

# THE ARCHITECTS' JOURNAL



## standard contents

every issue does not necessarily contain all these contents, but they are the regular features which continually recur.

## NEWS and COMMENT

Diary

News

Architects' Commonplace Book

Astragal's Notes and Topics

Letters

Societies and Institutions

## TECHNICAL SECTION

Information Sheets

Information Centre

Current Technique

Questions and Answers

Prices

The Industry

## PHYSICAL PLANNING SUPPLEMENT

## CURRENT BUILDINGS

## HOUSING STATISTICS

Architectural Appointments Wanted and Vacant

★ A glossary of abbreviations of Government Departments and Societies and Committees of all kinds, together with their full address and telephone numbers. The glossary is published in two parts—A to I one week, I to Z the next. In all cases where the town is not mentioned the word LONDON is implicit in the address.

AA	Architectural Association, 34/6, Bedford Square, W.C.1.	Museum 0974
AAI	Association of Art Institutions. Secy.: W. Markborough Whitel, ead, "Dyneley," Castle Hill, Avenue, Berkhamstead, Herts.	"Dyneley,"
ABS	Architects' Benevolent Society. 66, Portland Place, W.1.	Welbeck 5721
ABT	Association of Building Technicians. 5, Ashley Place, S.W.1.	Victoria 0447-8
ACGB	Arts Council of Great Britain. 4, St. James' Square, S.W.1.	Whitehall 9727
ADA	Aluminium Development Association. 33, Grosvenor Street, W.1.	Mayfair 7501/8
APRR	Association for Planning and Regional Reconstruction. 34, Gordon Square, W.C.1.	Euston 2158-9
ArchSA	Architectural Students' Association. School of Architecture, Manchester Municipal School of Art, All Saints, Manchester, 15.	Ardwick 3480
ARCUK	Architects' Registration Council. 68, Portland Place, W.1.	Welbeck 9738
ASB	Architectural Science Board of the Royal Institute of British Architects. 66, Portland Place, W.1.	Welbeck 5721
AScW	Association of Scientific Workers. 15, Half Moon Street, Piccadilly, W.1.	Grosvenor 4761
BAE	Board of Architectural Education. 66, Portland Place, W.1.	Welbeck 5721
BATC	Building Apprenticeship and Training Council. Lambeth Bridge House, S.E.1.	Reliance 7611, Ext. 1706
BC	Building Centre. 9, Conduit Street, W.1.	Mayfair 8641/6
BCC	British Colour Council. 13, Portman Square, W.1.	Welbeck 4185
BCCF	British Cast Concrete Federation. 17, Amherst Road, Ealing, W.13.	Perivale 6869
BCIRA	British Cast Iron Research Association. Alvechurch, Birmingham.	Redditch 716
BDA	British Door Association. 43, George Street, Croydon.	Croydon 5452
BEDA	British Electrical Development Association. 2, Savoy Hill, W.C.2.	Temple Bar 9434
BGC	British Gas Council. 1, Grosvenor Place, S.W.1.	Sloane 4554
BGF	British Gas Federation. 1, Grosvenor Place, S.W.1.	Sloane 8266
BIA	British Ironfounders' Association. 145, Vincent Street, Glasgow, C.2.	Glasgow Central 2891
BIAE	British Institute of Adult Education. 29, Tavistock Square, W.C.1.	Euston 5385
BID	Building Industries Distributors. 52, High Holborn, W.C.1.	Chancery 7772
BINC	Building Industries National Council. 11, Weymouth Street, W.1.	Langham 2785
BOT	Board of Trade. Millbank, S.W.1.	Whitehall 5140
BRS	Building Research Station. Bucknalls Lane, Watford	Garston 2246
BSA	Building Societies Association. 14, Park Street, W.1.	Mayfair 0515
BSI	British Standards Institution. 28, Victoria Street, S.W.1.	Abbey 3333
BTE	Building Trades Exhibition. 4, Vernon Place, W.C.1.	Holborn 8146/7
CABAS	City and Borough Architects Society. C/o Johnson Blackett, F.R.I.B.A., Borough Architect, Town Hall, Newport, Mon.	Newport 3111
CAS	County Architects Society. C/o A. Guy Chant, F.R.I.B.A. Salop County Council, 5, Belmont, Shrewsbury.	Shrewsbury 3031
CCA	Cement and Concrete Association. 52, Grosvenor Gardens, S.W.1.	Sloane 5255
CDA	Copper Development Association. Kendals Hall, Radlett, Herts.	Radlett 5616
CIAD	Central Institute of Art and Design. 41, 42, Dover Street, W.1.	Regent 3074
CIAM	Congrès Internationaux d'Architecture Moderne. Dolderhof, 7, Zurich, Switzerland	
CID	Council of Industrial Design. Tilbury House, Petty France, S.W.1.	Whitehall 6322
CPC	Codes of Practice Committee. MOW, 42, Onslow Gardens, S.W.7.	Kensington 8161
CPRE	Council for the Preservation of Rural England. 4, Hobart Place, S.W. Sloane	4280
CUJC	Coal Utilization Joint Council. 13, Grosvenor Gardens, London, S.W.1.	Victoria 1534
DGW	Directorate General of Works, Ministry of Works, Lambeth Bridge House, S.E.1	Reliance 1761
DIA	Design and Industries Association. 13, Suffolk Street, S.W.1.	Whitehall 0540
DOT	Department of Overseas Trade. 35, Old Queen Street, S.W.1.	Victoria 9040
EC	Electricity Commission. Savoy Court, Strand, W.C.2.	Temple Bar 7565
EJMA	English Joinery Manufacturers Association (Incorporated). Sackville House, 40, Piccadilly, W.1.	Regent 4448
EPNS	English Place-Name Society. 7, Selwyn Gardens, Cambridge.	
FAS	Faculty of Architects and Surveyors. 8, Buckingham Palace Gdns., S.W.1.	Sloane 2837
FB 1951	Festival of Britain 1951. 2, Savoy Court, Strand, W.C.2.	Waterloo 1951
FASSC	Federation of Association of Specialists and Sub Contractors. 21, Tothill Street, S.W.1.	Whitehall 9606
FBI	Federation of British Industries. 21, Tothill Street, S.W.1.	Whitehall 6711
FC	Forestry Commission. 25, Savile Row, W.1.	
FCMI	Federation of Coated Macadam Industries. 37, Chester Square, S.W.1.	Sloane 1002
FDMA	The Flush Door Manufacturers Association Ltd. Trowell, Nottingham.	Ilkeston 623
FLD	Friends of the Lake District. Pennington House, Nr. Ulverston, Lancs.	Ulverston 201
FMB	Federation of Master Builders. 26, Great Ormond Street, Holborn, W.C.1.	Chancery 7583
FRHB	Federation of Registered House Builders. 82, New Cavendish Street, W.1.	Langham 4041
FS (Eng.)	Faculty of Surveyors of England. 8, Buckingham Palace Gdns., S.W.1.	Sloane 2837
GG	Georgian Group. 27, Grosvenor Place, S.W.1.	Sloane 2844
HC	Housing Centre. 13, Suffolk Street, Pall Mall, S.W.1.	Whitehall 2881
IAAS	Incorporated Association of Architects and Surveyors. 75, Eaton Place, S.W.1.	Sloane 5617
ICE	Institution of Civil Engineers. Great George Street, S.W.1.	Whitehall 4575

No. 2851]

[Vol. 110

THE ARCHITECTURAL PRESS  
9, 11 and 13, Queen Anne's Gate, Westminster,  
S.W.1. Phone: Whitehall 0611

Price 9d.

Registered as a Newspaper.

# BARREL VAULT ROOF CONSTRUCTION

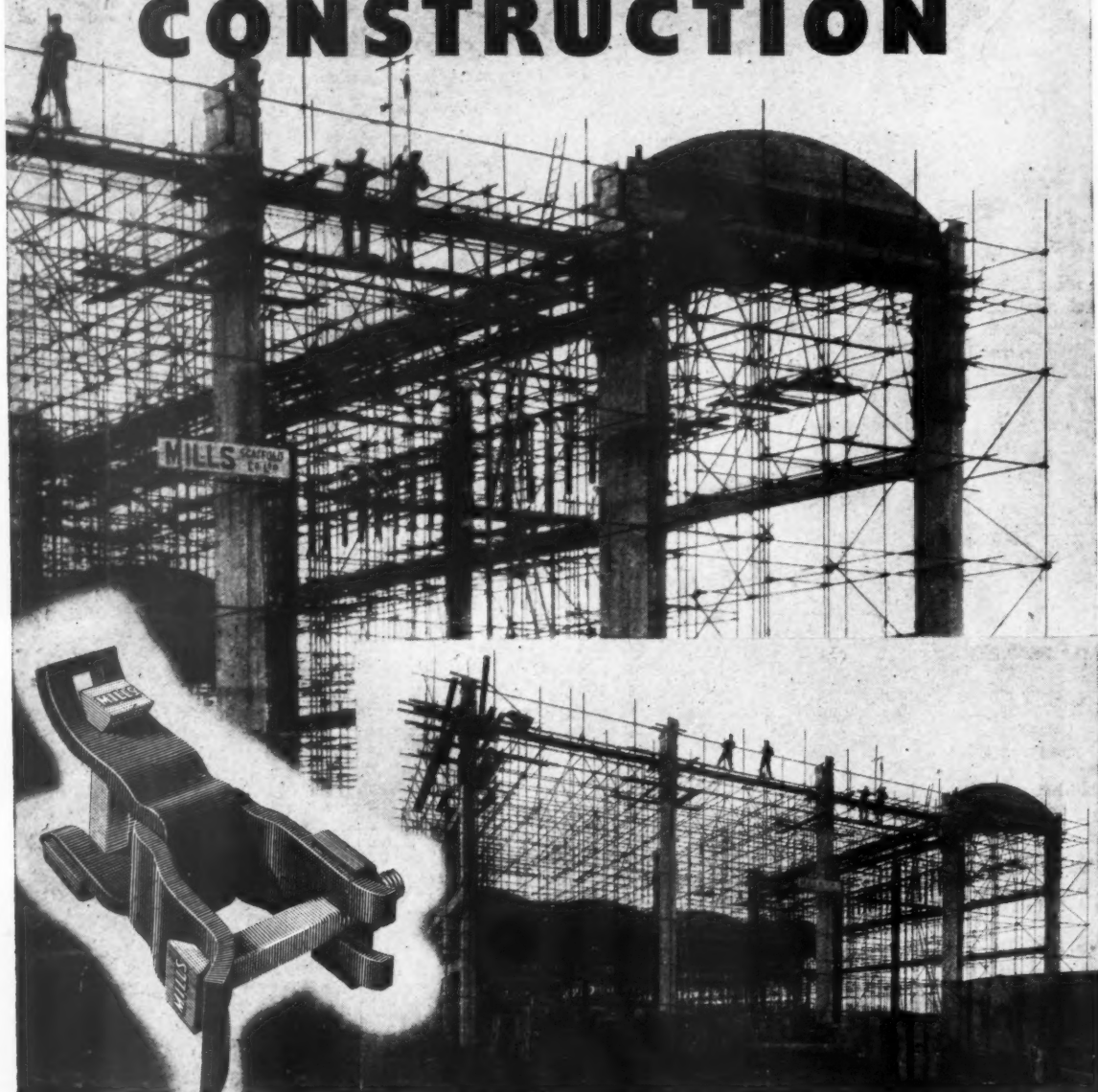

# MILLS

## KNOW HOW

TELEPHONE: RIVERSIDE 5026/9 OR YOUR NEAREST DEPOT

BELFAST	•	BIRMINGHAM	•	BOURNEMOUTH	•	BRIGHTON	•	BRISTOL	•	CANTERBURY
CARDIFF	•	COVENTRY	•	DUBLIN	•	EXETER	•	GLASGOW	•	HULL
LIVERPOOL	•	LOWESTOFT	•	MANCHESTER	•	NEWCASTLE	•	NORWICH	•	YARMOUTH
PORTSMOUTH	•	PLYMOUTH	•	SOUTHAMPTON	•	SWANSEA	•			

MILLS SCAFFOLD CO. LTD. Head Office: TRUSSLEY WORKS, HAMMERSMITH GROVE, LONDON, W.6







# FORUM FOR WHITE LEAD PAINTS

Johnson's 'J' Brand  
Walker Parker's 'Devar'  
Cookson's 'Crescent'  
'Magnet' Hard Gloss



**Builder** "A lot of my jobs are repainting ones. White Lead Paints are thoroughly reliable ; they won't crack or flake, and they'll stand up to all sorts of weather. Reliability is *my* big point."

**Architect** "White Lead Paints are useful all round, of course ; but they become indispensable whenever you deal with frontages exposed to our variable climate. This is because paints made with White Lead are elastic and, responding to the shrinkage and expansion of the surface underneath, adhere to it through thick and thin. They're good friends of mine."

**Builder's Merchant** "The demand for White Lead Paints is natural enough. Now from my point of view they're a valuable stock, because they'll store for long periods without deterioration."

**Property Owner** "It's common sense to order the paint which gives the best service. White Lead Paints do their job without a fault ; and they have a very long life—a vital economy nowadays, with labour costs so high. To order an inferior paint would be an extravagance I can't afford."

## ASSOCIATED LEAD MANUFACTURERS LIMITED

Ibex House, Minorities, EC3.

London

Crescent House

Newcastle

Lead Works Lane

Chester



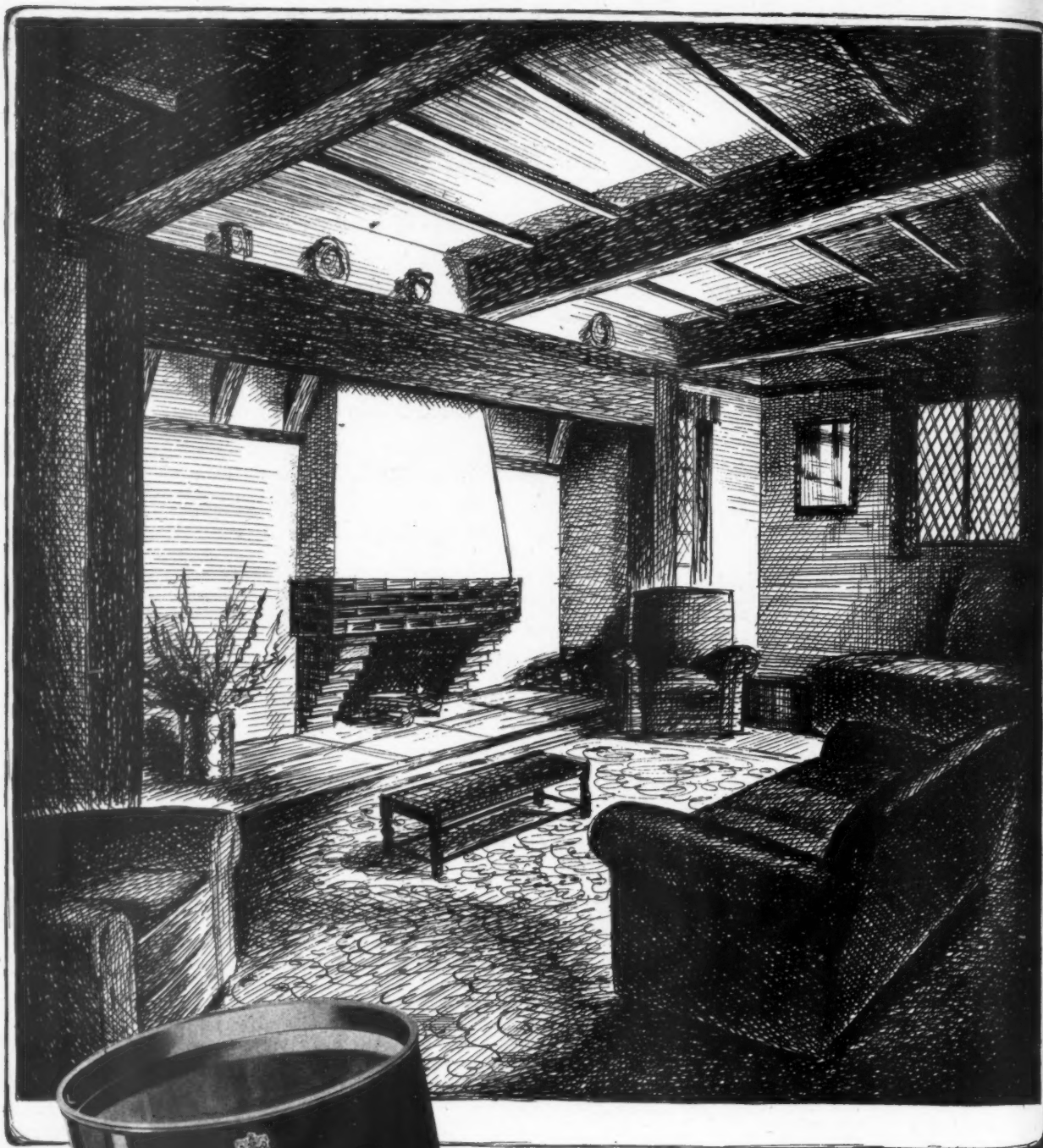

*The standard flat finish*

THE WALPAMUR CO LTD · DARWEN · LANCs





CESB

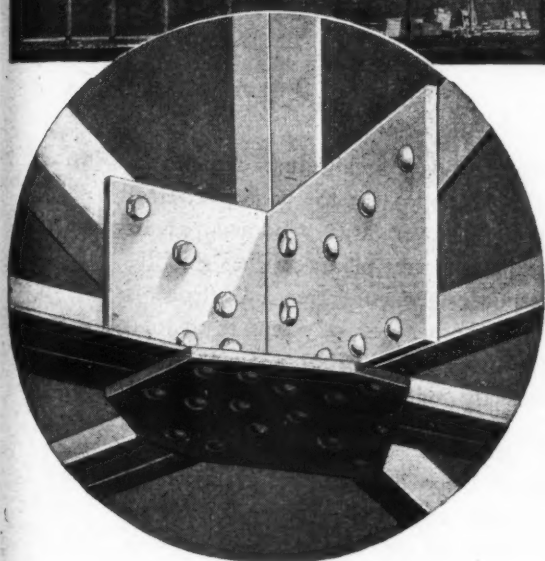

Duralumin is as strong as steel, but only a third as heavy. It has many advantages for constructional work: it absorbs shock, is readily workable, looks good unpainted but takes paint well; it is non-corrosive and maintenance costs are low. Our Development Dept. will gladly give you any information you may require about the use of these modern materials for constructional work.

# DURALUMIN

REGD. TRADE MARK

## Roof Frame & Stanchions for 28,800 sq. ft. Weaving Shed

### THE JOB

To provide the complete roof frame and stanchions, for a new 160 ft. x 180 ft. weaving shed recently constructed for C. & J. Hurst Ltd., South Kirby, Yorks.

### THE MATERIAL

Extruded sections in Duralumin "B" and plates in Duralumin "H", manufactured by James Booth & Co. Ltd., and selected from a range of alloys designed to meet all requirements.

### THE ARCHITECT

Mr. J. G. L. Poulson, L.R.I.B.A.

### THE CONSTRUCTOR

Samuel Butler Ltd., of Stanningley, Leeds, fabricated the material and carried out construction.

JAMES BOOTH AND COMPANY LIMITED • ARGYLE STREET WORKS



BIRMINGHAM • 7

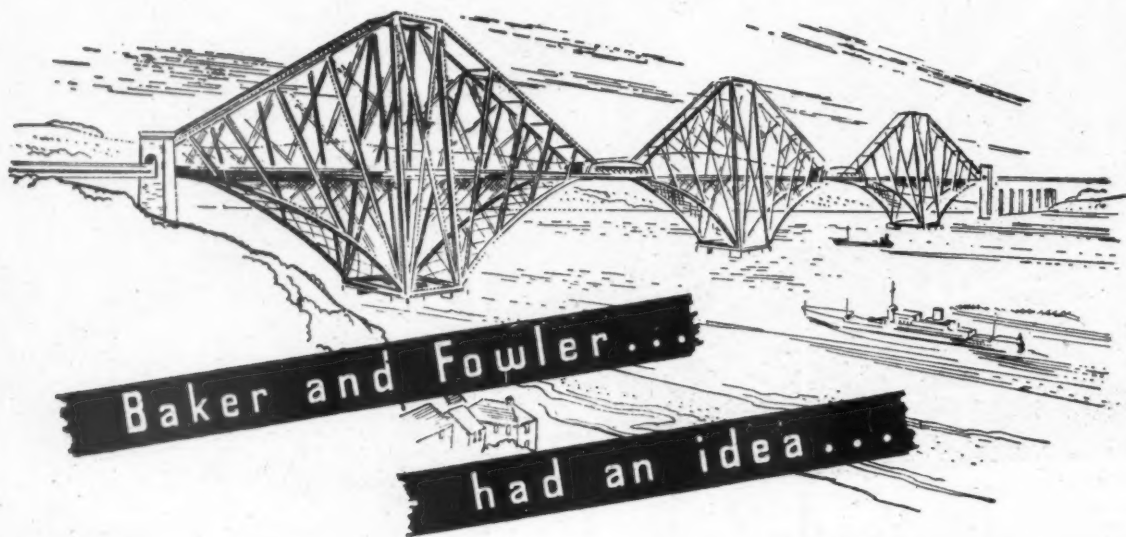

*The outcome of their designing was the famous Forth Bridge with its cantilever construction and two large spans of 1,700 feet each. These brilliant engineers realised that the unusual features of the site demanded this novel treatment.*

Typical present-day architecture requires a similarly bold approach to window-control problems. Wherever large window-areas or high ventilation are planned, the smooth, silent responsiveness of Arens Controls is called for. The neatness of Arens regulators, their ease and simplicity in operation, make them perfectly suited to modern buildings.

Original enterprise and scientific planning characterise the work of the architect of to-day. The compact precision of Arens Remote Controls is consistent with both these aims.



**ARENS**  
Regd. Trade Mark

**REMOTE CONTROLS**  
Covered by Patent

ARENS CONTROLS LTD., TUNSTALL RD., EAST CROYDON, SURREY. Telephone: Addiscombe 3051/4. Telegrams: Unicontrol, Phone, London



# The BUILDING

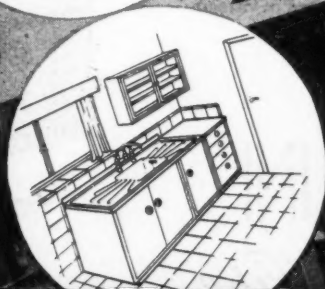
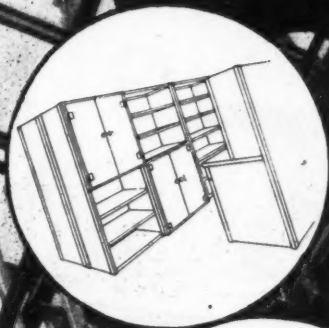

The Steel Structure for the Building—any Building—and its interior necessities—Steel Storage Equipment for Factory and Warehouse, Steel Furniture for the Office and Domestic Equipment in porcelain-enamel, stainless steel and perspex for kitchen and bathroom, constitute an unparalleled service from the same source to all architects.

and

its

EQUIPMENT

**RUBERY, OWEN & CO LTD** DARLASTON · COVENTRY · WREXHAM  
*and associated Company...*

**EASICLENE PORCELAIN-ENAMEL (1938) LTD** DARLASTON

*NO "early morning chill"*  
WITH THE  
**CHEVIN**  
*overnight burning*  
**CONVECTOR FIRE**

which provides  
**RADIANT HEAT**  
**Domestic HOT WATER**  
**WARMED AIR TO**  
**OTHER ROOMS**  
**HIGH EFFICIENCY**  
with **FUEL ECONOMY**

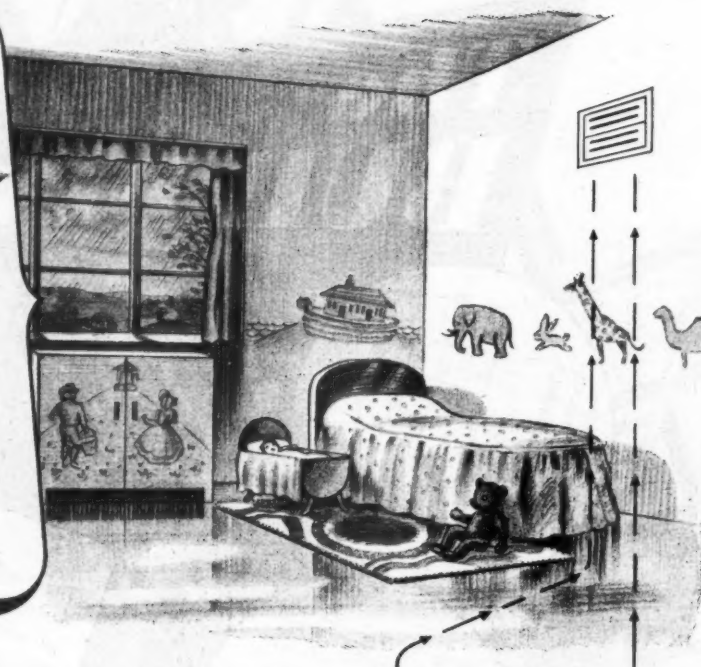

## *A Self-contained* **OPEN FIRE**

**T**HE double-cased unit, incorporating the CHEVIN smokeless Fuel Grate, and shown here, provides warm air which may be directed by ducts to other parts of the house. Air to the fuel bed is controlled by the hook-on Ashpit front, giving infinite variation of control. The top member of the front is easily detachable and can be replaced at a higher level to provide fuel capacity for overnight burning period. A loose ash pan provides easy removal of ash and is easily carried by means of the operating tool. There is a built-in luminous flame gas burner arranged for right-hand, left-hand or concealed connection, and a boiler may be fitted for the supply of domestic hot water. The fire front and fire surround are finished in vitreous enamel in attractive colours.



## *The* **CHEVIN** *Convector Fire*

There is a single-cased CHEVIN Convector Fire (which also incorporates the Chevin Smokeless Fuel Grate) for heating the room in which it is installed. Both models are described in our leaflet 12/48. May we send you a copy?



**PARK FOUNDRY BELPER DERBY**

## WELDED TUBULAR CONSTRUCTION

*-by the originators of tubular scaffolding!*

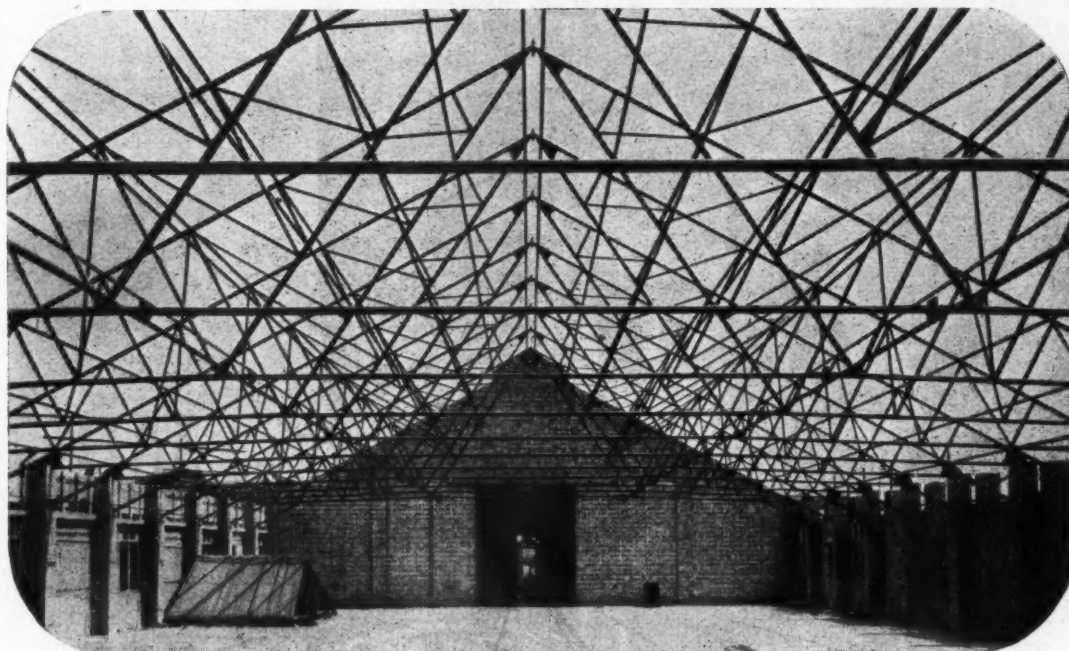

FACTORY BUILDING - HIGH WYCOMBE : ARCHITECT : B. W. TURNBALL, F.R.I.B.A.

Welded tubular construction does the job with less steel, skilful design saving up to 60%. Its clean modern appearance pleases the eye of the architect. The simple shapes which arise from the method of construction are easy to protect against corrosion.

SCAFFOLDING (GREAT BRITAIN) LTD.  
MITCHAM SURREY

Telephone: MITCHAM 3400

TELEGRAMS: SCAFCO, MITCHAM

Branches at : ABERDEEN • BIRMINGHAM • BOURNEMOUTH • BRIGHTON • BRISTOL  
CAMBRIDGE • CARDIFF • DOVER • DUBLIN • DUNDEE • EDINBURGH • EXETER  
GLASGOW • HULL • LEEDS • LIVERPOOL • MANCHESTER • NEWCASTLE • NOTTINGHAM  
OXFORD • PLYMOUTH • PORTSMOUTH • SOUTHAMPTON • STOKE-ON-TRENT

*Designed and Constructed by S.G.B.*





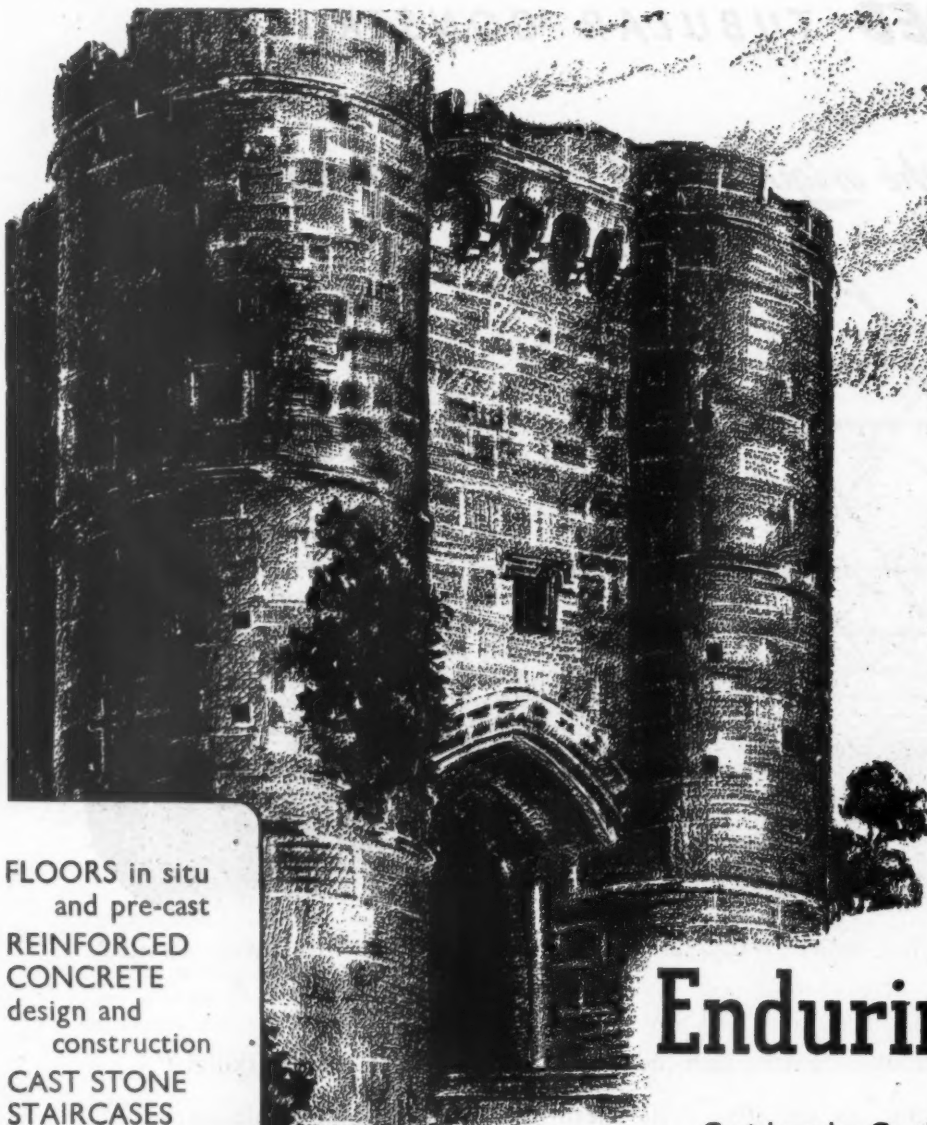

FLOORS in situ  
and pre-cast  
REINFORCED  
CONCRETE  
design and  
construction  
CAST STONE  
STAIRCASES  
GRANOLITHIC  
PAVING

# When you see Enduring Work

Carisbrooke Castle—memorable for its connection with King Charles I—still stands secure in its former glory. This is, in a small measure, due to Stuart's System of Fireproof Flooring installed at its restoration. A fact that is a matter of pride to a firm who have been associated with many famous buildings, both ancient and modern.

-think of

# STUART'S

ESTABLISHED 1840

GRANOLITHIC COMPANY LIMITED

- ★ LONDON :  
26 West End Avenue  
Pinner, Middlesex  
Telephone : Pinner 6223 & 5159
- ★ EDINBURGH :  
46 Duff Street  
Telephone : Edinburgh 61506
- ★ MANCHESTER :  
Ayres Road, Old Trafford  
Telephone : Trafford Park 1725
- ★ BIRMINGHAM :  
Northcote Road, Stechford  
Telephone : Stechford 2366



## ENDURANCE *and Beauty*

Endurance and beauty are outstanding characteristics  
of all products manufactured by Nobles & Hoare.

NOBELIN ENAMEL PAINT • BODICOTE READY MIXED UNDERCOAT  
ALBAGLOSS WHITE ENAMEL • VARNISHES OF HIGHEST QUALITY

*Nobles & Hoare Ltd.*

Varnish, Paint & Cellulose Lacquer Manufacturers • Established 1787

Nobles & Hoare products are distributed by

IMPERIAL CHEMICAL INDUSTRIES LIMITED



*In full supply*

*Licence Free*

# PLUTO BOARD

This invaluable material consisting of resin-bonded asbestos has advantages over all forms of plywood, hardboards and laminated boards.

## *Special Properties*

Class I for flame spread resistance  
Dimensional stability  
Immunity to vermin and dry rot  
Strong, tough and durable  
Good flexibility  
Fully workable  
Water and weather resistant  
Attractive finishes easily applied

## *Manifold Uses*

Partitions  
Splashbacks, Fittings  
Wall Linings  
Panelling  
Tropical Packing Cases  
Shuttering for Concrete  
Van Bodies, etc.  
Table and Counter Tops

Technical assistance is available where special applications of Pluto Board are being considered

### OFFICIAL DISTRIBUTORS:

C. F. ANDERSON & SON, LTD.,  
Harris Wharf, Graham Street, London,  
N.1.  
Tel.: CLerkenwell 4582.

WALTER S. FRY, LTD.,  
106-114, Borough High Street, London,  
S.E.1.  
Tel.: HOP 3511.

MARSHALL, KNOTT & BARKER, LTD.,  
Grimsby.  
Tel.: Grimsby 5241.

RUDDERS & PAYNES, LTD.,  
Chester Street, Birmingham, 6.  
Tel.: Aston Cross 3071-8.

GABRIEL, WADE & ENGLISH LTD.,  
Aldwych House, Aldwych, London,  
W.C.2.  
Tel.: HOLborn 8421.

ALVIN MORRIS & CO. (Timber), LTD.,  
Black Bull Street Sawmills, Leeds, 10.  
Tel.: Leeds 30444.

THE MERCHANT TRADING CO., LTD.,  
Columbia House, Aldwych, London,  
W.C.2.  
Tel.: HOLborn 3291

SOUTHERNS LTD.,  
Bold Saw Mills, Widnes, Lancs.  
Tel.: Widnes 2641.

JOHN BLAND & CO., LTD.  
East Moors, Cardiff.  
Tel.: Cardiff 2703.

GRAHAM & WYLIE, LTD.  
Greenhead Saw Mills, Bridgeton,  
Glasgow, S.E.  
Tel.: Bridgeton 2418.

THE METAL AGENCIES CO., LTD.,  
Colston Street, Bristol, 1.  
Tel.: Bristol 21061.

J. O. WALKER & CO., LTD.,  
Gosford Green, L.M.S. Wharf, Coventry.  
Tel.: Coventry 3037.

Manufactured by

**THE CAPE ASBESTOS COMPANY LTD.**



# *The* **BIGWOOD** **AEROCALOR** *Air Heater*

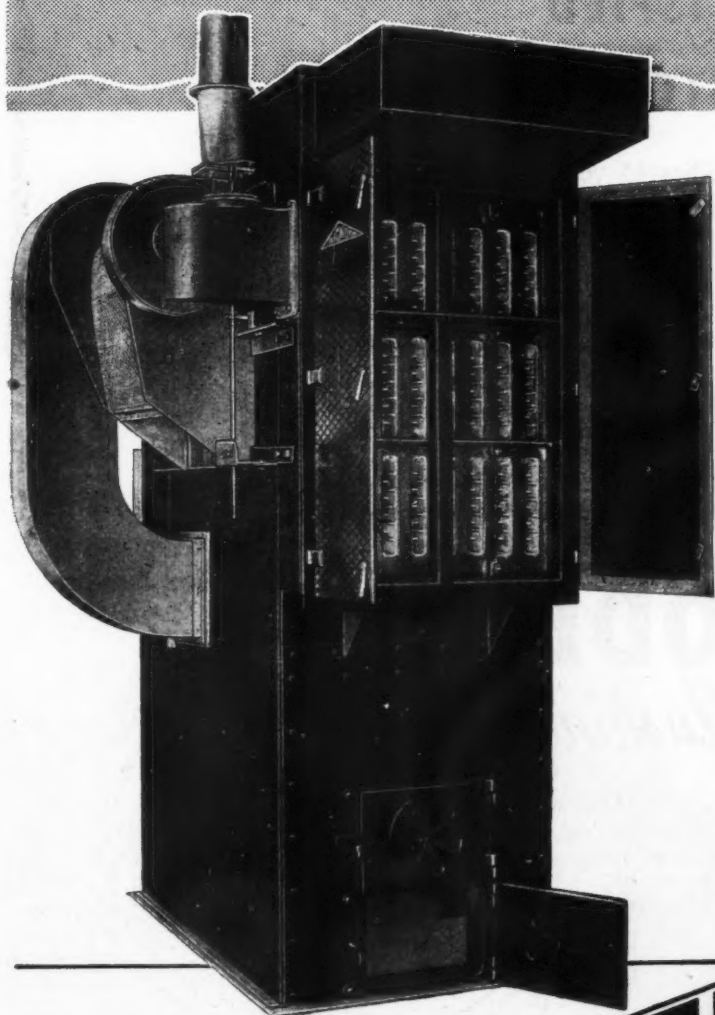
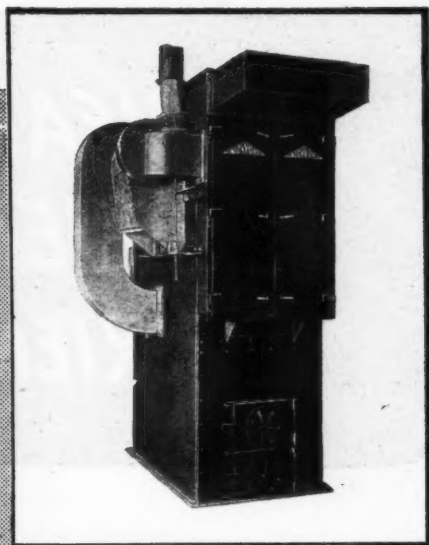

The Bigwood "Aerocalor" Air Heater is a highly efficient and durable direct-fired heat exchanger, suitable for space heating and industrial drying. It is available in capacities of up to 250,000 B.Th.U. per hour, or multiples thereof, and can be supplied suitable for hand-firing or with an Underfeed Stoker.

## **BIGWOOD**

**JOSHUA BIGWOOD & SON LTD • WOLVERHAMPTON • ENGLAND**

AHI

**15 YEARS  
PROVEN  
EXPERIENCE**

**250,000 SATISFIED  
NILCRODE CUSTOMERS**

Every Nilcrode flushing cistern embodies 15 years' hard practical experience of cistern design and manufacture. The 'special Nilcrode tank, made of tough moulded plastic, has proved itself vastly superior to older types. Fit Nilcrode and your troubles cease.

- \*Nilcrode cannot rust or corrode, is immensely strong and completely non-absorbent.
- \*Nilcrode shells are electrically tested against possible material flaws.
- \*Nilcrode cisterns are quiet and certain in action.
- \*Nilcrode cisterns are strong, durable, light in weight, pleasing in design.

## **NILCRODE** *Moulded Flushing Cisterns*

SPECIFICATION : NILCRODE moulded composition SHELL available 2, 2½ or 3 gall. cap., 1½" or 1¾" Harriap SYPHON complete with lever, chain pull, outlet cap and lining for lead. BALL COCK ½" M.O.H. or BSS with ¾" copper ball. ¾" OVERFLOW for lead. COVERS if required.

Full details from

**J. D. STOWARD & CO. LTD.,**  
BRIDGEWATER ST., SALFORD 3, LANCs.

**G. W. HARRISON & CO. LTD.,**

NAPIER LEAD WORKS, LAISTERDYKE, BRADFORD, YORKS.

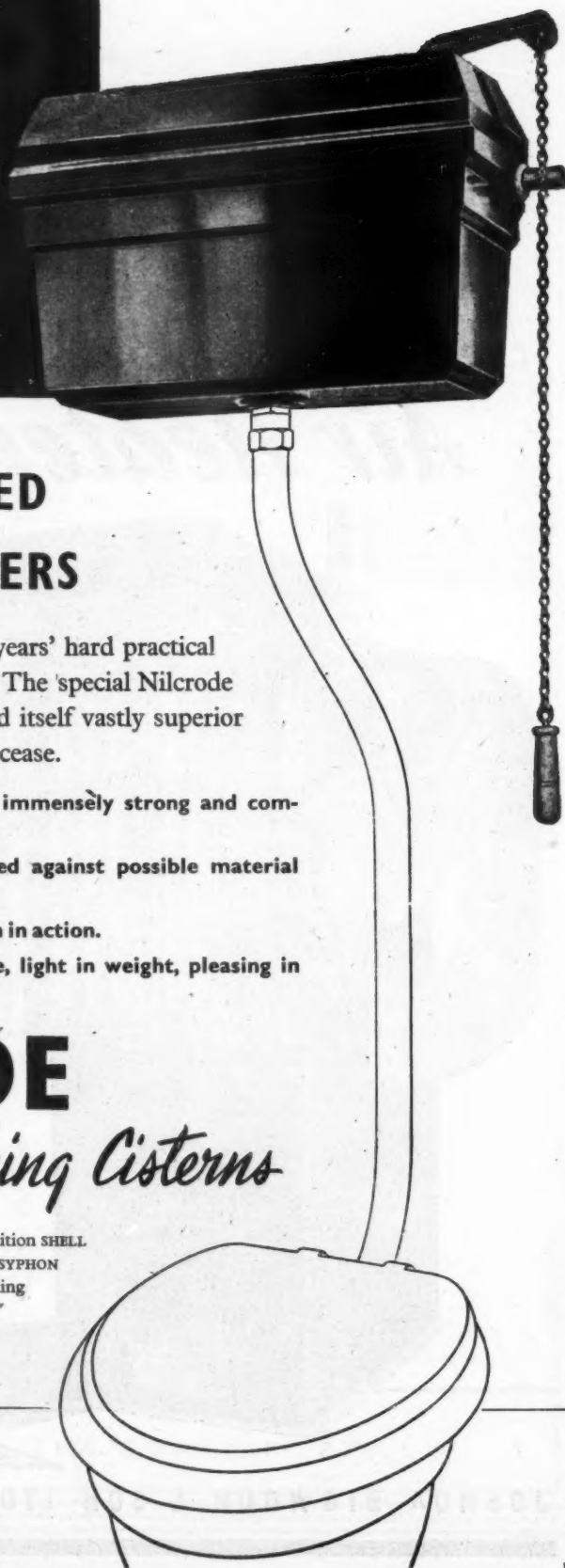

# Policy & Purpose

Broken down into its constituent parts, all switchgear is basically the same, but in its completed form, the variety is legion.

The abiding principle behind the manufacture of Sanders Switchgear is functional efficiency. Years of experience have identified the points at which additional features—mechanical, electrical or manipulative—are desirable and no additional operation thus involved is either shirked or avoided.



**SANDERS**  
WEDNESBURY

**MAKERS OF GOOD SWITCHGEAR FOR OVER FIFTY YEARS**

*Comprehensive stocks are  
carried by selected wholesalers  
in all large centres of population*

**WM. SANDERS & CO. (WEDNESBURY) LTD., WEDNESBURY, STAFFS.**





*The walls and counters of this Lyons' teashop were surfaced in 1938 with WARERITE Veneered Board in a colour scheme of pink. Designer: Raymond Loewe.*

W.L.I

## AFTER 10 YEARS STILL LOOKS LIKE THIS

WARERITE Laminated Plastics combine beauty of finish with a remarkably hard-wearing surface that means long life and low maintenance costs. They can be cleaned with a damp cloth and are available in a wide range of colours and finishes. Write for samples.

# WARERITE

TRADE MARK

### LAMINATED PLASTICS

MADE BY WARERITE LTD., WARE, HERTS • Unit of Bakelite Ltd

Manufacturers of Decorative Laminates for 20 years

# The **FINEST KEY** for Plastering

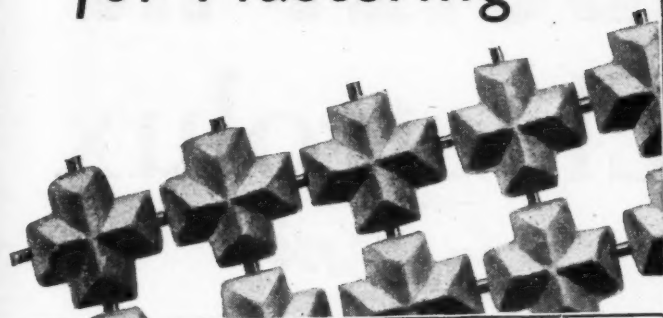

## COLTERRO Lath

ELECTRICALLY KILNED PLASTER BASE

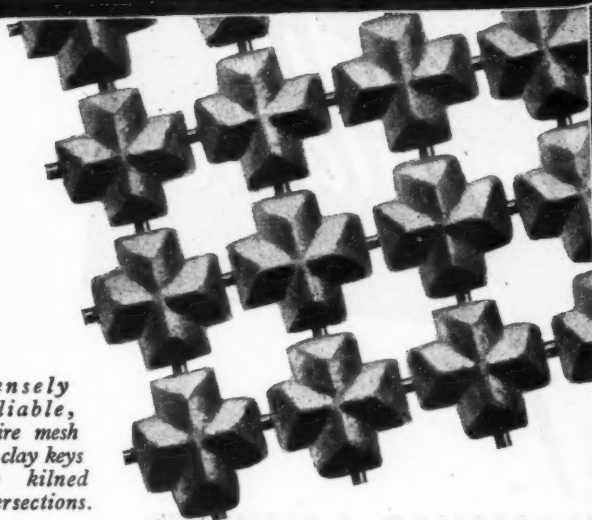

*An immensely strong, pliable, coppered wire mesh with porous clay keys electrically kilned to the intersections.*

COLTERRO Electrically Kilned Plaster Lath is the perfect key for all interior and exterior curved or plain plaster work. It is available in rolls of approximately six square yards for immediate application to the job. It is the ideal base for the "ceiling without a crack".

**IMMEDIATE DELIVERY FROM STOCK**

Full technical details and sample from:—

**W. H. COLT (LONDON) LTD**

(Architectural Division A2), Surbiton, Surrey. ELMbridge 6511/5

ALSO BRADFORD, BIRMINGHAM, NEWCASTLE, MANCHESTER, SHEFFIELD & NEWPORT (MON)

Sole Stockholders for Scotland:—

**ROWEBB LIMITED**

113 Douglas Street, Glasgow, C.2., and 15 Tower Street, Edinburgh, 6.

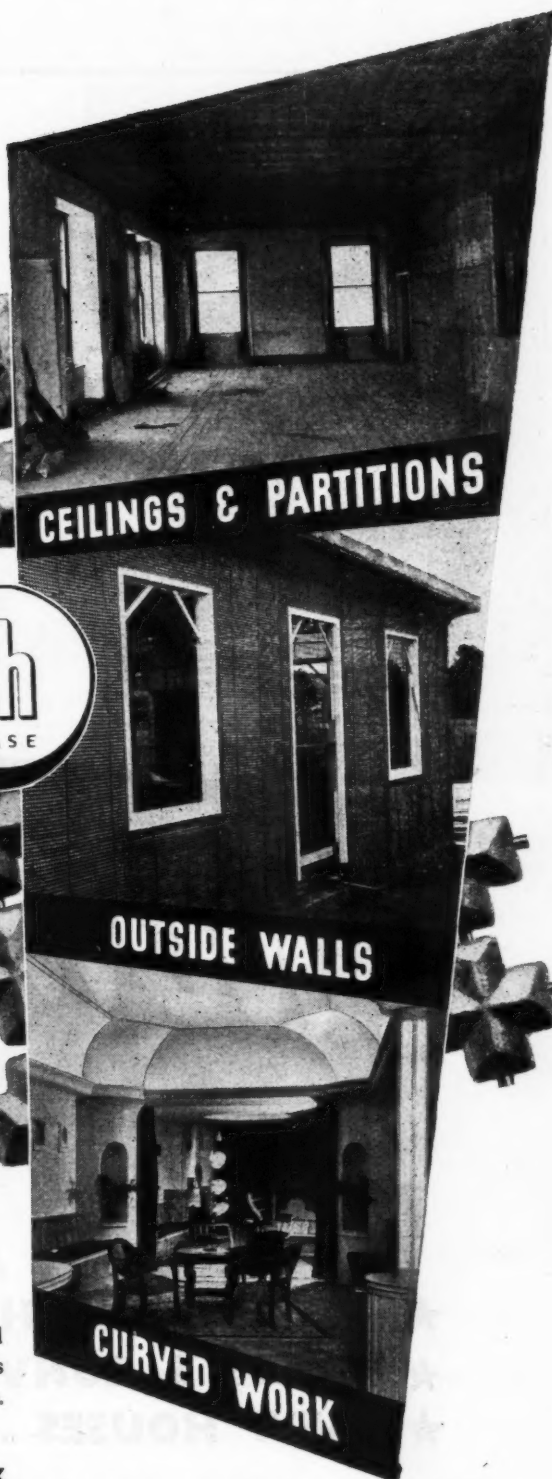

- HIGH TENSILE STRENGTH
- UNRIVALLED KEY
- EASILY WORKED TO SHAPE
- FIREPROOF
- NO LICENCE OR PERMIT REQUIRED

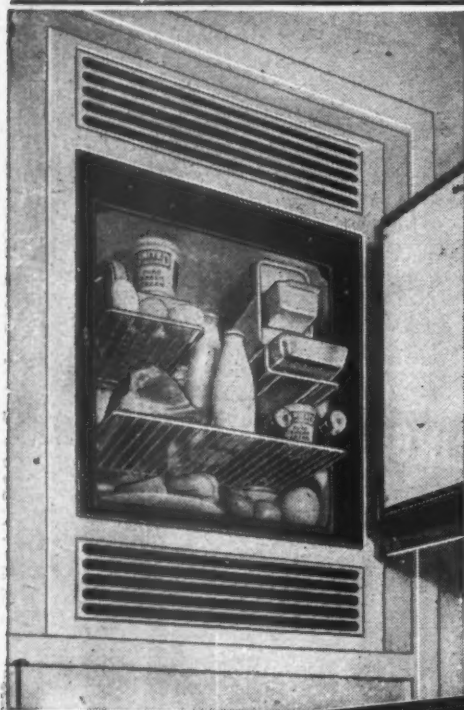

These  
**BUILT-IN\***  
**Electrolux**  
*Silent*  
**REFRIGERATORS**  
(MODEL M.151)

**NOW** *readily available*  
*for*

- ★ **PERMANENT HOUSING SCHEMES**
- ★ **FLATS & CONVERSIONS** (when included in Landlord's Rent)
- ★ **NEW HOUSES** (at present under construction)

Full particulars will be willingly forwarded  
to Architects and Builders on application to



By Appointment  
Refrigerator  
Makers

**ELECTROLUX LIMITED**  
**LUTON, BEDFORDSHIRE**

Head Office : 153/5 Regent Street, London, W.1

Also Makers of the world-famous Electrolux Quiet Suction Cleaner



By Appointment  
Suction Cleaner and  
Refrigerator Manufacturers



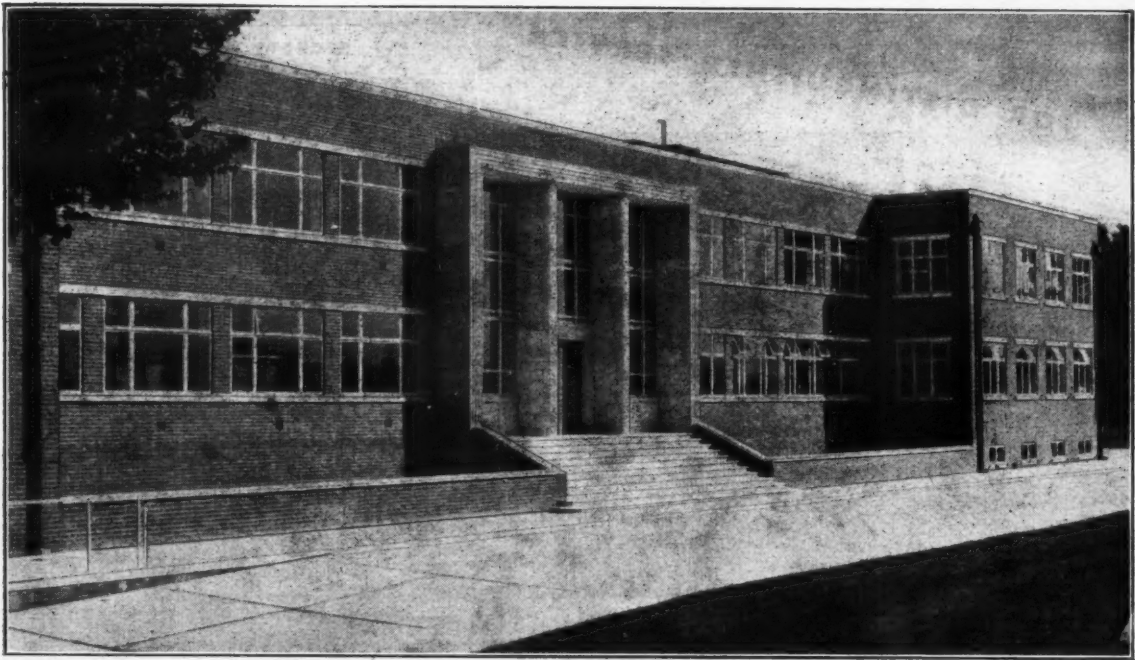

*Examples of Post War Construction*  
*by*

GAZES

Research Laboratories carried  
out for the Printing & Allied  
Trades Research Association at  
Leatherhead.

Architects: Messrs. Frank Durrant

**W. H. GAZE & SONS LTD.**

**LONDON**

Head Office: Kingston-on-Thames

**JOHANNESBURG**

Telephone: Kingston 1144

**PORT ELIZABETH**

Branches: Surbiton & Walton-on-Thames

 FOR DISTINGUISHED SERVICE

SECRETS OF SWITCHCRAFT



# MEM

**TUMBLER SWITCHES** are serving with distinction in private houses, business premises and public buildings. Their quiet good looks suit any surroundings, and their performance always lives up to their appearance. That is because all the working parts are MEM made. Even the porcelain bases are made by MEM in a plant of their own. Of course, MEM *should* be able to produce a good switch. For many years now they have been manufacturing low-tension switchgear and other small electrical equipment. There is never any doubt about the quality of MEM products—as any electrical engineer will tell you. And, thanks to MEM production methods, this unvarying high quality is combined with an exceptionally reasonable price.

Send for folder No. 293 for full details of the range—one and two-way, 5 amps, 250 volts, surface, semi-recessed and flush mounting—also flush plates and wood and iron boxes.



Switch, fuse and motor control gear, electric fires and localised lighting equipment

**MIDLAND ELECTRIC MANUFACTURING CO. LTD., BIRMINGHAM 11**

Branches in London and Manchester

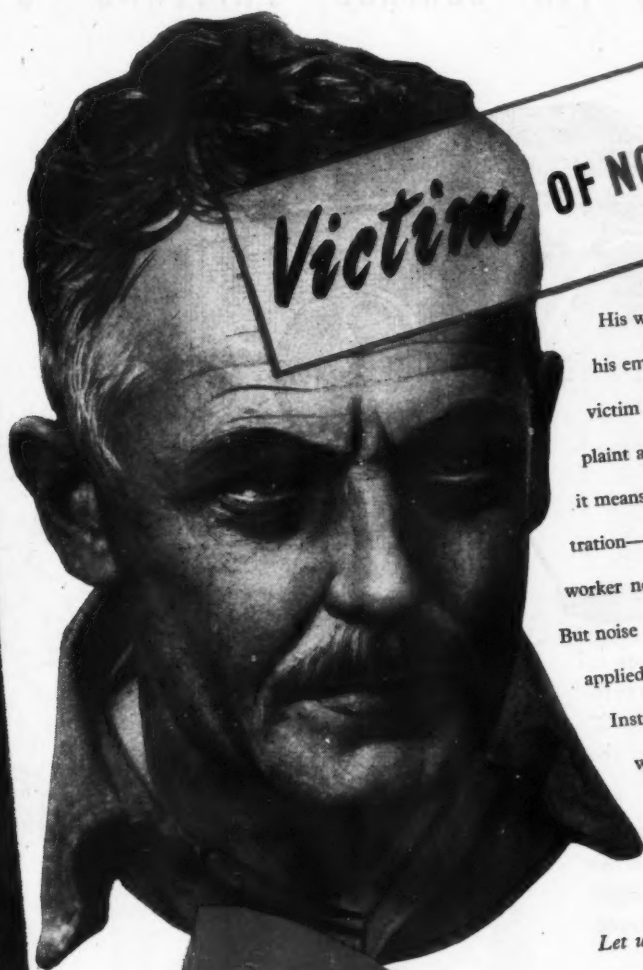

## *Victim* OF NOISE - FATIGUE

His wife knows that worried look too well, and his employer shares her anxiety. He is another victim of *noise-fatigue*, an all too common complaint among industrial workers today. For him it means an aching head, tiredness, lack of concentration—even illness; for his employer, yet another worker not pulling his weight; a potential absentee. But noise can be quieted. Acousti-Celotex, properly applied, absorbs noise like blotting-paper does ink. Installation is quick and can normally proceed without any interference with production. Results are assured, for sound conditioning is an exact science producing exact results.

Let us arrange an 'on the spot' analysis of your own noise problem.

NOISE CAN BE QUIETED WITH

# ACOUSTI-CELOTEX

CELOTEX LIMITED, NORTH CIRCULAR ROAD, STONEBRIDGE PARK, LONDON, N.W.10

The advertisement reproduced here is appearing in various Industrial Journals.

In most factories sound-conditioning is as essential as air conditioning. The best time to tackle this problem is at the planning stage in collaboration with an Acoustics specialist.



# Switch Plug Units

2, 5 AND 15 AMP · 3 PIN SURFACE PATTERNS B.S.S

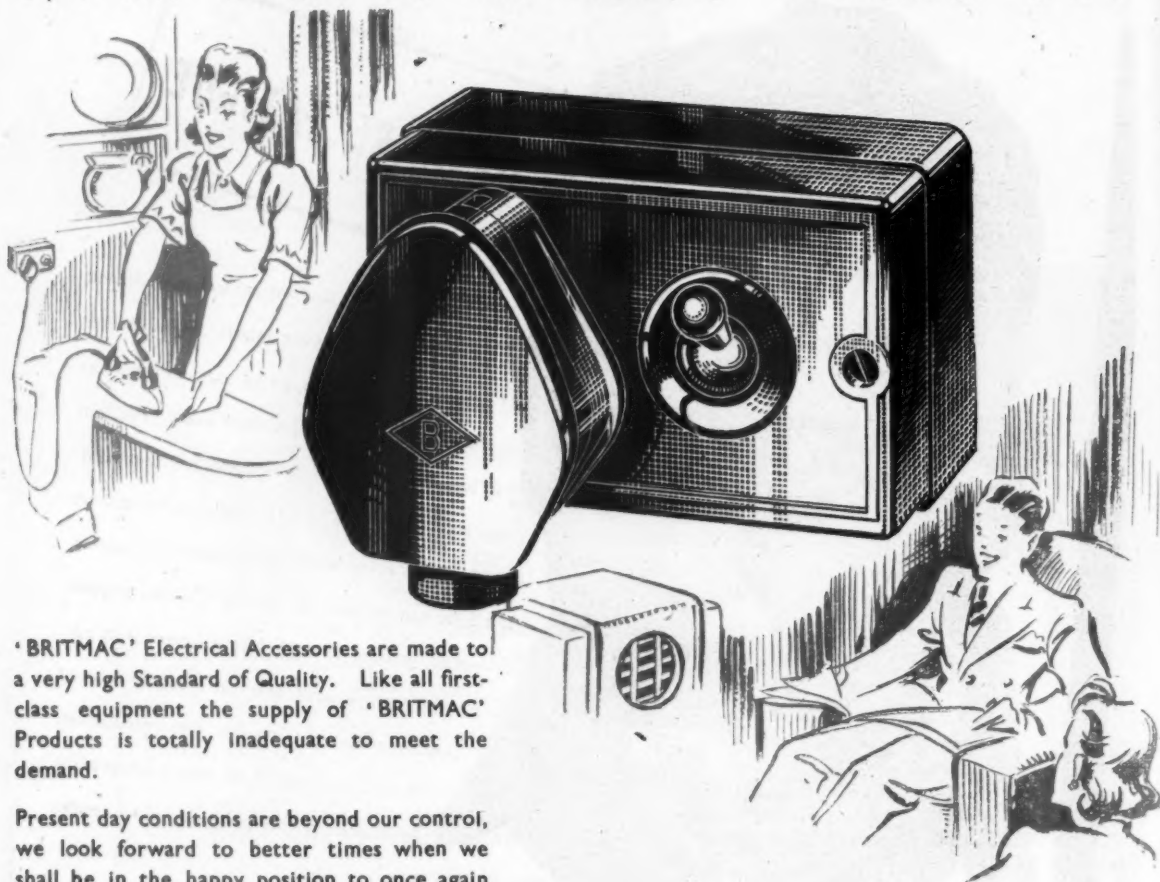

'BRITMAC' Electrical Accessories are made to a very high Standard of Quality. Like all first-class equipment the supply of 'BRITMAC' Products is totally inadequate to meet the demand.

Present day conditions are beyond our control, we look forward to better times when we shall be in the happy position to once again satisfy the ever increasing demands of the trade.



ELECTRICAL  
ACCESSORIES

POINTS OF PERFECTION

## BRITMAC ELECTRICAL CO. LTD.

SALES ORGANISATION OF C. H. PARSONS LTD

Head Office: BRITANNIA WORKS · WHARF DALE ROAD · TYSELEY · BIRMINGHAM · 11

Telephone: ACOcks Green 1191 (3 lines)

London Office: 121. VICTORIA STREET, LONDON, S.W.1.

Glasgow Office: GRESHAM CHAMBERS, 45 WEST NILE STREET, GLASGOW, C.I.

Telegrams: "BRITMAC, BIRMINGHAM"

Telephone: Victoria 9778 (2 lines)

Telephone: Central 9106



J. & P. Coats, Ferguslie Mills, Paisley.

# RICHARD CRITTALL

*Kitchen Ventilation at Messrs. J. & P. Coats, Ferguslie Mills, Paisley by*

**RICHARD CRITTALL & COMPANY LIMITED**, 151 Great Portland Street, London, W.1. Tel.: Museum 3366  
and at Martins Bank Building, Liverpool, Central 5832, and Prudential Buildings, St. Philip's Place, Birmingham, Central 2478.



*From an original drawing by GORDON CULLEN of the Wheatsheaf Hotel, Thornton Heath Pond.*

## *Floor Tiles for Pubs*

FOR PUBLIC HOUSES, restaurants, canteens and hostels, there must be comfortable gay floors that are easy to keep good looking and clean. Marley Floor Tiles are colourful, silent, resilient, durable, hygienic and waterproof. They provide also an inexpensive solution of the flooring problem for housing, schools, hospitals and offices. They can be supplied immediately in any quantity and in a wide range of colours.

*The Marley Tile Company Limited, London Road, Riverhead, Sevenoaks, Kent. Sevenoaks 2251/6* **MARLEY**





Warren girder roof, 85 ft. clear span

# 'ALFRAME'

## ROOF CONSTRUCTION

*in Aluminium Alloys*

PIONEERED BY

# S·M·D

PLEASE WRITE FOR THE NEW ROOF CONSTRUCTION BROCHURE

### STRUCTURAL & MECHANICAL DEVELOPMENT ENGINEERS LTD

2 BUCKINGHAM AVENUE · SLOUGH · BUCKS

Telephone: SLOUGH 23212

IN ASSOCIATION WITH ALMIN LIMITED FARNHAM ROYAL-BUCKS

THE **DUNLOPILLO SEATING** IN  
**19 GRANADA** THEATRES



The Dunlopillo seats which the Kinematograph Equipment Co. Ltd. installed in 19 Granada theatres 14 years ago are to-day still giving first-class seating comfort.

Dunlopillo will take any amount of hard wear. It will not damage seat covers because it has no

hard edges. It retains its shape although it is pliable and soft. It is germ and vermin resisting and the most hygienic form of seating.

By nature of its construction, Dunlopillo is self ventilating and there is no discomfort to patrons during the hot summer months.

# DUNLOPILLO

THE ORIGINAL LATEX FOAM CUSHIONING

DUNLOP RUBBER CO. LTD. (DUNLOPILLO DIVISION), RICE LANE, WALTON, LIVERPOOL

LONDON: 19-20 NEW BOND STREET, W.1

FOUNDERS OF THE LATEX FOAM INDUSTRY

## **SANKEY'S MOLER**

### **Hollow Partition Blocks and Insulating Bricks**

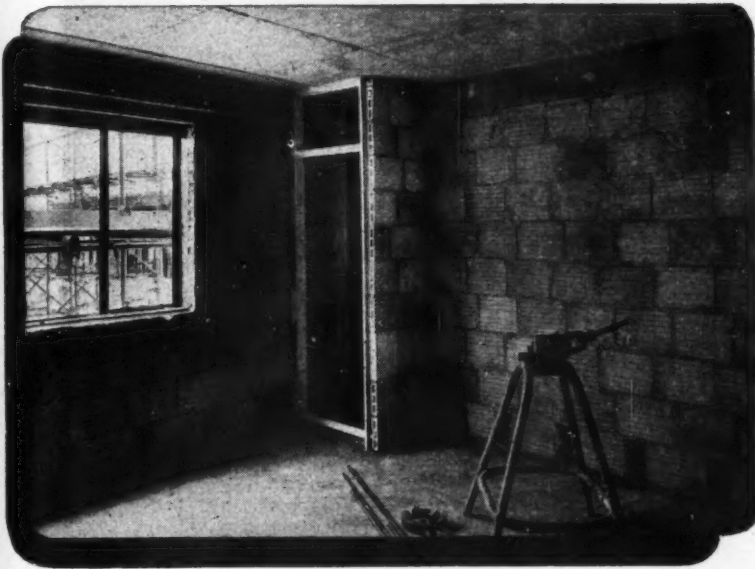

*Borough of Walthamstow  
Countess Road Flats, E.17*

*Architect:  
F. G. Southgate, Esq.,  
A.R.I.B.A.  
(Borough Architect)*

*Contractors:  
Gee, Walker & Slater Ltd.*

**S**ANKEY'S MOLER HOLLOW BLOCKS were selected for Countess Road Flats, Walthamstow, E.17, and used as a lining to external walls, on account of their valuable properties.

**THERMAL INSULATION  
SOUND RESISTANCE  
LIGHT WEIGHT**

**J.H.SANKEY & SON.LTD**

ALDWYCH HOUSE, ALDWYCH, LONDON, W.C.2

Telephone: HOLborn 6949 (20 lines)

Telegrams: 'Brickwork, Estrand, London  
xxvii



# Heywood's PATENT SYSTEM OF THERMAL INSULATION

CONSERVES HEAT • IMPROVES CONDITIONS  
AND SAVES FUEL • FOR NEW PROJECTS  
AND EXISTING PREMISES

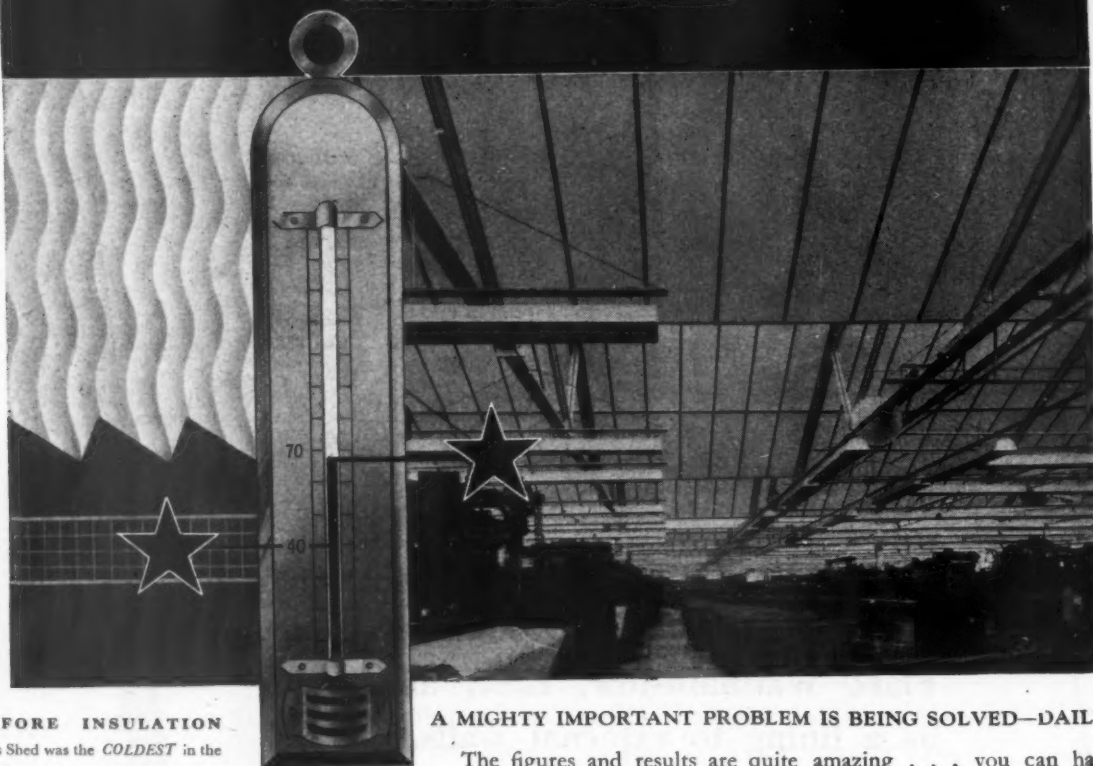

#### BEFORE INSULATION

This Shed was the *COLDEST* in the factory, inside temperature could only be raised 23° over outside temperature due to heat loss.

#### AFTER INSULATION

With outside temperature at 30° inside temperature was raised to 67°, this shed became the *WARMEST* in the factory.

#### A MIGHTY IMPORTANT PROBLEM IS BEING SOLVED—DAILY

The figures and results are quite amazing . . . you can hardly fail to be interested to know how veritable "ice-boxes" have been transformed at comparatively low cost COINCIDENT with a 75% fuel saving: or how quickly the cost of installation is recovered by fuel savings and increased output: or how the efficiency and economy of the Heywood System compared with others lies in the Design and quality of the fittings. Let us send a competent representative with FACTS AT HIS FINGER-TIPS to discuss the matter with you. The installation of new machinery has now made it possible to offer immediate service on all contracts.

**W.H. Heywood and Company Ltd**  
**HUDDERSFIELD** ☎ Telephone: 1254 (3 lines)

Branches at **LONDON**: 54, Victoria Street, Westminster, S.W.1,  
**MANCHESTER**: 19, Old Millgate,  
**NEWCASTLE-UPON-TYNE**: 57, Cathedral Buildings,  
**BELFAST**: E. H. Pearce & Sons, Ltd., 29/33, Laganview Street,  
and **LEICESTER**, **COVENTRY**, **LIVERPOOL**, **BIRMINGHAM**, **BRISTOL**, **NOTTINGHAM**,  
**GLASGOW** and **EDINBURGH**

n.d.h

# The "Plaxstele" suspended ceiling has a substantial plaster finish *with high fire resisting properties*

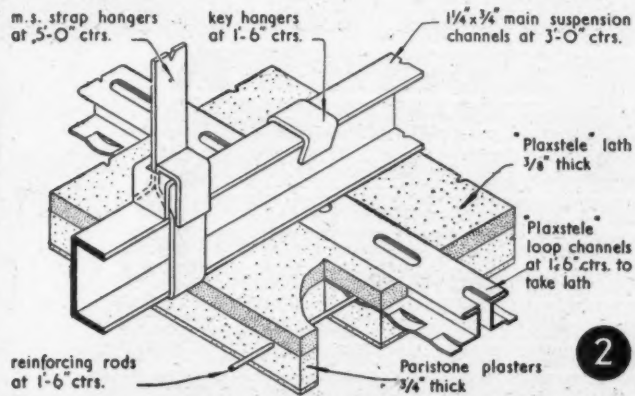

The "PLAXSTELE" ceiling system is adaptable to any type of building construction and can be suspended horizontally at any level below the main roof structure. It provides a suspended ceiling with a substantial, smooth plaster finish having high fire resisting properties.

The system combines the use of "PLAXSTELE" lath, specially designed for plastering with "PARISTONE" plaster, with metal patented suspension and jointing members which hold the lath rigid and at the same time anchor metal reinforcing rods in the plaster finish.

Advantages of the system include simplification of plastering work, saving of time, elimination of timber framing, superior strength, improved thermal insulation and high fire resistance (B.R.S. One hour. Grade D). Further information about this and other "GYPROC" products or systems will gladly be supplied.



The illustrations show:

- 1 Assembly of a large area of "PLAXSTELE" Ceiling.
- 2 General assembly of component parts.
- 3 Part of a large area of "PLAXSTELE" ceiling to which the first undercoat of PARISTONE plaster is being applied.

## GYPROC PRODUCTS LIMITED

HEAD OFFICE: Westfield, Upper Singiewell Road, Gravesend, Kent.  
Telephone: Gravesend 4251-4. Telegrams: Gyproc, Gravesend.

GLASGOW OFFICE: Gyproc Wharf, Shieldhall, Glasgow, S.W.1.  
Telephone: Govan 2141-3. Telegrams: Gyproc, Glasgow.

LONDON OFFICE: Morris House, 1-5 Jermyn Street, London, S.W.1.  
Telephone: Whitehall 9821-5.

Makers of "GYFELITH" Light-weight Building Slabs,  
"GYFTELE" Partitions and Ceilings,  
"PLAXSTELE" and "ACOUSTELE" Ceilings,  
"GYPROC" 2-inch Solid Partitions.

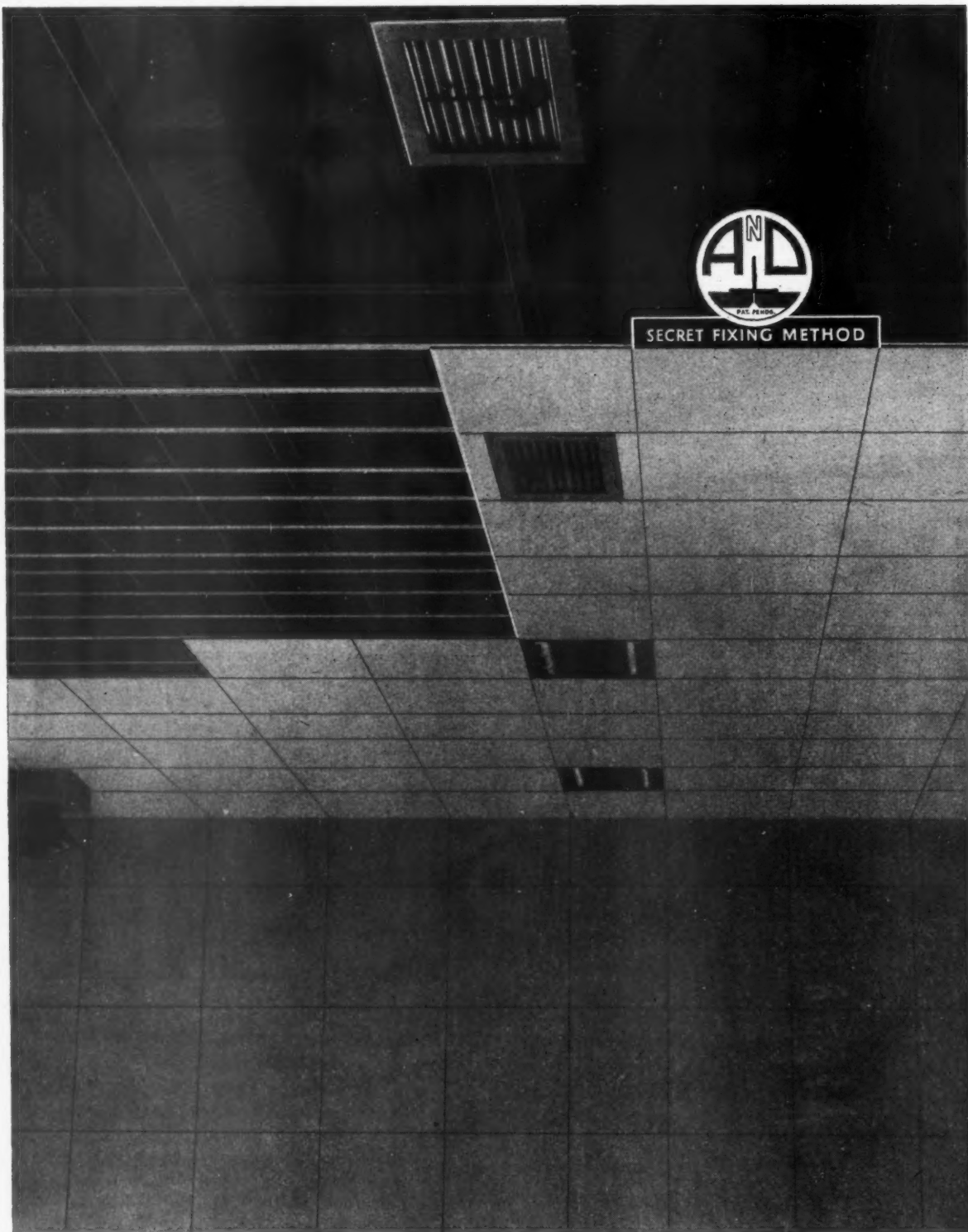

SECRET FIXING METHOD

## ANDERSON CONSTRUCTION CO. LTD.

CLIFTON HOUSE, EUSTON ROAD, LONDON, N.W.1

Opposite St. Pancras Station

Telephone : EUSton 7465

### CONTRACTING AGENTS :

BIRMINGHAM—Rudders & Paynes, Ltd.,

SCOTLAND & N.E. ENGLAND—W. Gibson

Aston.

& Co. Ltd., St. James St., Paisley.

CARDIFF—John Bland & Co., Ltd.,

East Moors.

MANCHESTER—Beaumonts (Manchester)

Ltd. Victoria Park.

SOUTHAMPTON—Jenkins & Sons, The

Hundreds, Romsey, Hants.

ALTERNATIVE  
TO—



Patent No. 519406





decorated and protected with



paints

When you need paint, you need a product of the AW Group. Whether it is for protection or decoration, for wood, metal or masonry, for industrial premises or the private house, the AW Group can supply the right product for the job. Full details of Quality Finishes, Undercoats, Primers and Specialities which comprise the AW Group range, will be supplied on request.

## **AULT & WIBORG GROUP—FINISHES DIVISION**

HEAD OFFICE: STANDEN ROAD, SOUTHFIELDS, LONDON, S.W.18. TELEPHONE: PUTNEY 7133 (10 lines)



THE child expresses his urge to build by the construction of mud pies and sand castles. Later come the joys of rabbit hutches with felted roofs and doors with leather hinges. And so to architect and structural engineer, makers of cities, men who know the fulfilment of this ceaseless craving—the urge to build.



## BANISTER, WALTON & CO. LTD

STRUCTURAL STEELWORK

RIVETED ★ WELDED

LONDON, S.W.1—82 Victoria Street

MANCHESTER 17—Trafford Park

BIRMINGHAM 18—61-63 Western Road

# THE MODERN GEORGIAN WINDOW

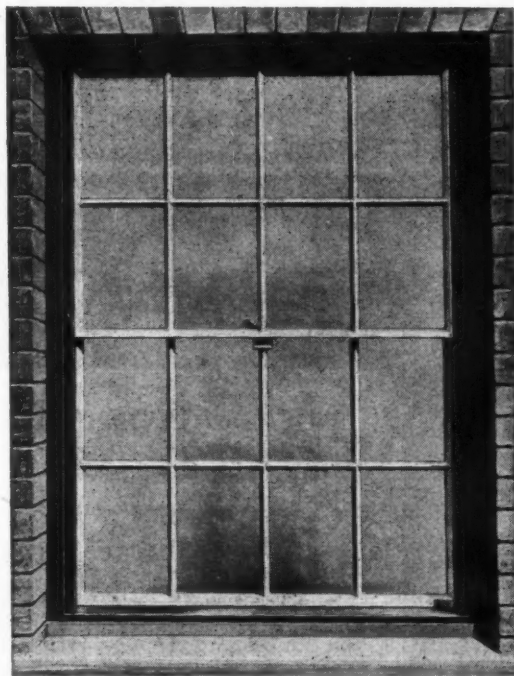

**CRITTALL-LUXFER**

## *Aluminium Double-Hung Sash*

Made in twelve different sizes from 3'-7 $\frac{3}{4}$ " H x 1'-4" W to 5'-10 $\frac{1}{2}$ " H x 3'-10" W.  
Supplied complete with galvanized pressed steel subframe, and already  
glazed and ready for use. Non-corroding, light and easy to operate.

For full particulars and details write for leaflet No. 131.

THE CRITTALL MANUFACTURING CO. LTD  
BRAINTREE, ENGLAND



# Practical Economy by the use of LEAD ALLOY PIPE

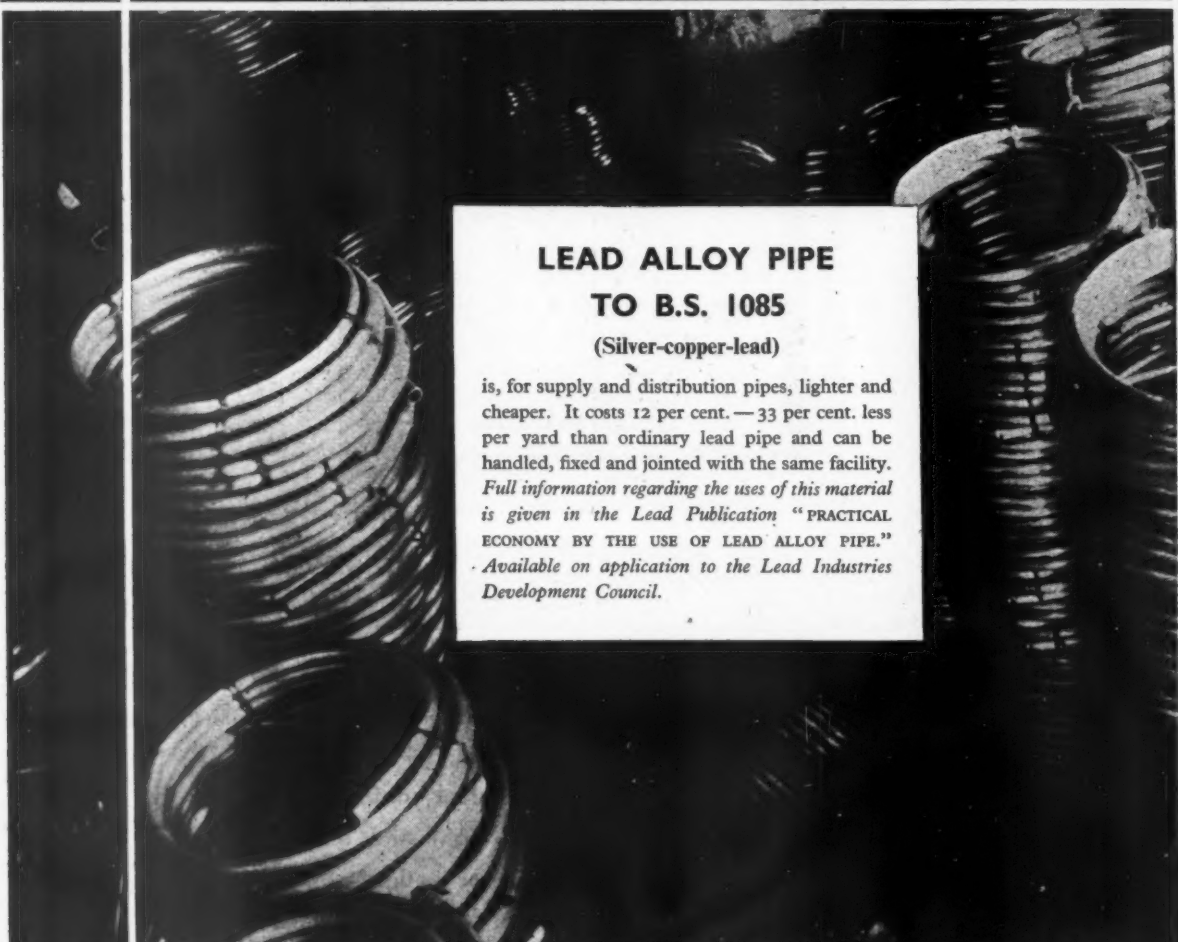

## LEAD ALLOY PIPE TO B.S. 1085

(Silver-copper-lead)

is, for supply and distribution pipes, lighter and cheaper. It costs 12 per cent. — 33 per cent. less per yard than ordinary lead pipe and can be handled, fixed and jointed with the same facility.

*Full information regarding the uses of this material is given in the Lead Publication "PRACTICAL ECONOMY BY THE USE OF LEAD ALLOY PIPE."*

*Available on application to the Lead Industries Development Council.*

**h**  
LEAD

**THERE IS  
NO SUBSTITUTE  
FOR LEAD**  
now in plentiful supply

**LEAD INDUSTRIES DEVELOPMENT COUNCIL, EAGLE HOUSE, JERMYN ST., LONDON, SW1**  
LEAD TECHNICAL INFORMATION BUREAU, 25 LOWER BELGRAVE STREET, LONDON, SW1. SLOANE 0474

The Technical Information Bureau of the Lead Industries Development Council, which exists to give assistance on problems relating to the use of lead sheet and pipe in building work, will be pleased to give advice on any questions relating to the uses of the materials.

**WIMPEYS**

# and building



*Wimpey Head Office at Hammersmith*

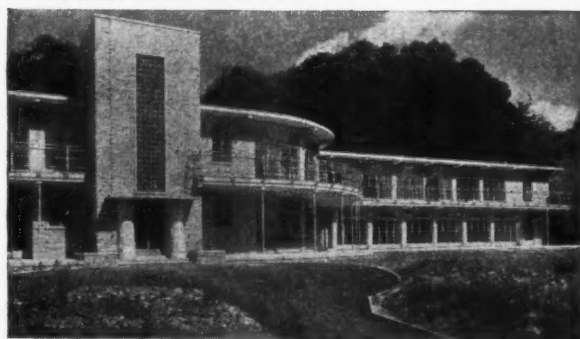

*Standish House Sanatorium, Glos.*



*R.A.F. Officers' Quarters, Great Rissington*

BUILDINGS ERECTED or in the course of erection by Wimpeys include hospitals, schools, municipal buildings, complete townships overseas, blocks of flats, buildings for the services, factories, offices, airport buildings, power stations, film studios, grain silos.

If you are interested in any building project, large or small, at home or abroad, Wimpeys will be glad to advise you. They have Regional Offices all over Britain and overseas.

GEO. WIMPEY & CO. LTD., HEAD OFFICE: THE GROVE, HAMMERSMITH, LONDON, W.6. RIVERSIDE 2000.

TO BRITISH STANDARD 1363

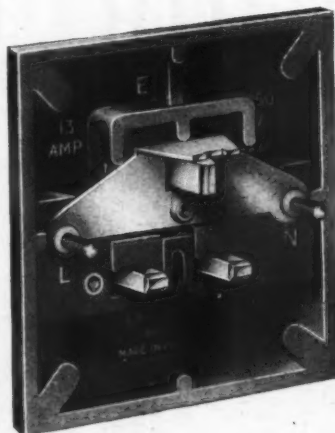
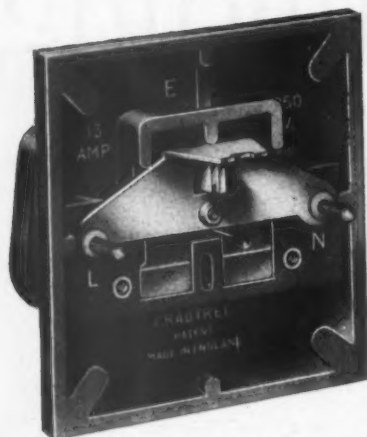

These pictures of a dis-assembled socket-outlet, and plug, clearly show how the earth pin of the plug makes contact before the shutters are actuated to admit the current-carrying pins.

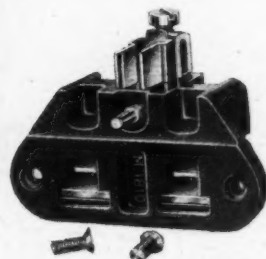

## These Crabtree 13 amp. 3-pin flat pin units

### THE SHIELDING MECHANISM

The shutters used for shielding the socket tubes have a unique two-way action which ensures (1) that the shutters over the current tubes are locked until the earth pin has been inserted and (2) that the shutters close immediately the current pins are withdrawn, even though the longer earth pin may still be in contact. This ingenious arrangement not merely ensures that earth continuity is established before the apparatus is connected with the supply—it also cuts any arc which might be drawn on interrupting the supply. A further point of interest is that the shutters cannot be actuated by inserting the blade of a screwdriver or similar instrument into the earth sockets; neither can they be displaced by forcible leverage.

### ARE DESIGNED FOR

## Greater Safety

In addition to their features of efficiency and convenience, Crabtree 13 amp. accessories possess a high degree of safety.

The plug can be fused at either 3, 7 or 13 amp.; and the socket-outlet includes a shielding mechanism that provides adequate protection against arcing. Again, the size, shape and disposition of the three rectangular socket tubes and plug pins are such that the accessories can only be used with plugs and socket-outlets made to B.S. 1363; they are not interchangeable with accessories of other sizes and ratings.



Write today for  
PUBLICATION No. 1122

# CRABTREE

A NAME SYNONYMOUS WITH PROGRESS  
IN ACCESSORIES AND SWITCHGEAR

Crabtree " (Registered)

C.630/240 Advt. of J. A. Crabtree & Co. Ltd., Lincoln Works, Walsall



# Suspended Ceilings by SPECIALISED CONSTRUCTION

When you entrust a contract for insulating linings or suspended ceilings to our Specialised Construction Department, you ensure a good job at a reasonable price and with a name you can trust behind it. All of our methods of fixing are fully tested for structural sound-

ness and, as the originators and pioneers of metal-to-metal fixing for building boards, our experience in finding the best answer to your lining problems is unrivalled.

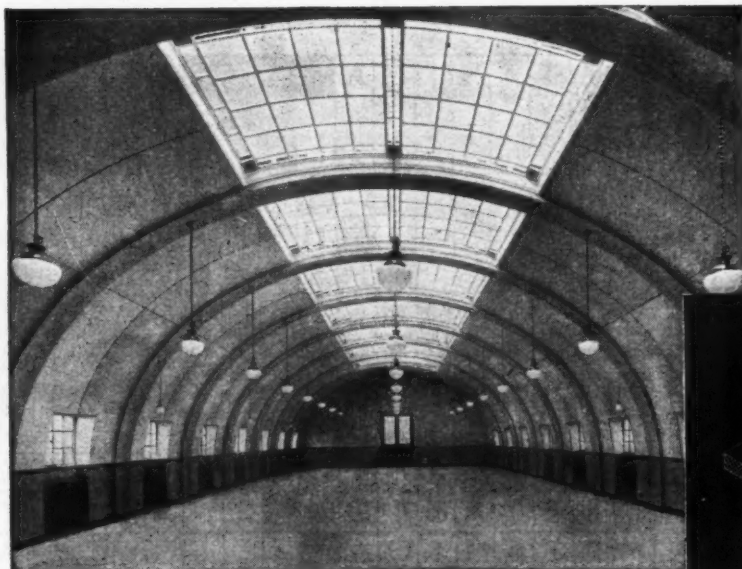

We illustrate a curved TenTeeT lining fixed by our Specialised Construction Department with TenTeeT Adjustable Metal Fixing. The skill and experience which made this job so successful are at your service for designing and fixing flat or curved ceilings or linings to schools, factories, offices and steel framed buildings of all kinds. Your enquiries will be welcome.

Our book "STRUCTURAL INSULATION" has been reprinted and copies are now available on request to architects and students dealing with the increasingly important subject of thermal insulation of buildings.

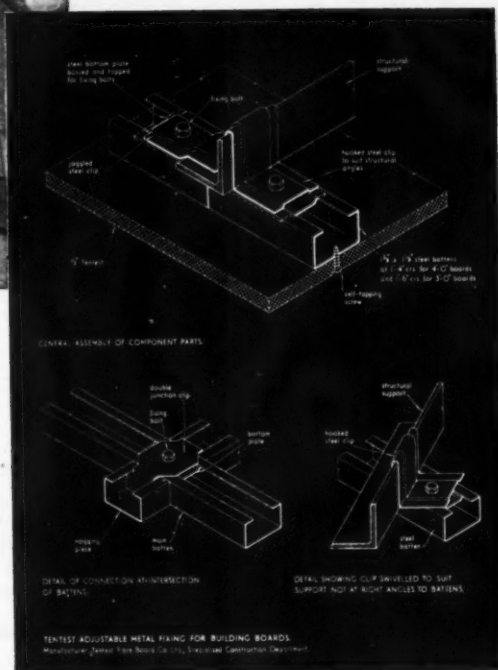

This fixing system is applicable to flat or curved work and provides a clear surface, no steelwork being visible when the lining is in position. Individual boards can be removed or replaced without disturbing the rest of the lining. Span with  $\frac{1}{2}$  in. Ten-TesT up to 8 ft. 3 in. between supports. Copies of the Information Sheet, which has just been revised and re-issued, free on request.

BUILDING EXHIBITION, OLYMPIA  
Stand No. 119, Row F

**TENTEST FIBRE BOARD CO. LTD.**, 75, Crescent West, Hadley Wood, Barnet, Herts.  
Telephone: BARNet 5501 (5 lines)      Telegrams: Fiboard, Norphone, London.

# METAMICA

## is the answer...

### ACROSS

What:

1. Has a vermiculite base?
5. Has a "K" value of approx. .4?
9. Has a density of 4 to 6 lbs. per cu. ft.?
11. Is 100% fireproof?
14. Is completely rot-proof?
15. Is completely inert?
17. Is completely vermin-proof?
18. Self-decorative spray finish can be applied to practically any surface?
21. Has good sound absorbent qualities?
28. Is applied by our own operatives?

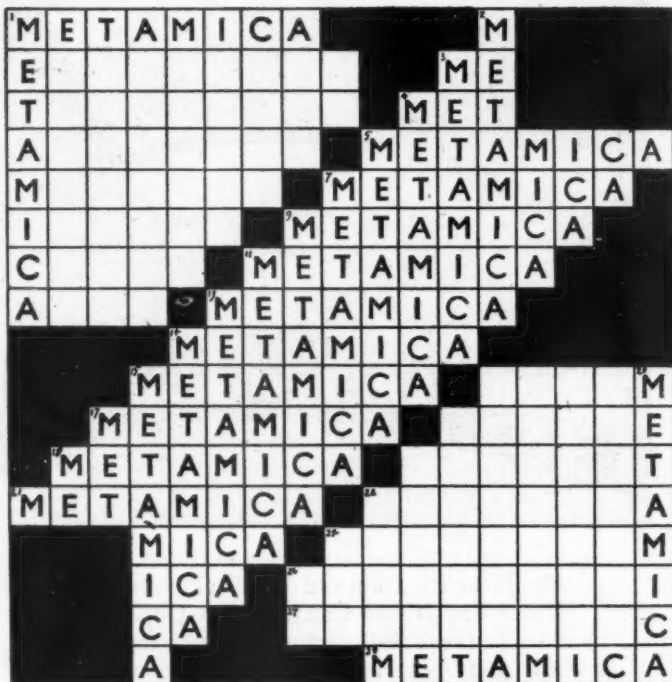

### DOWN

What do Architects specify for:

1. Insulating roof screeds?
5. Insulating floor screeds?
7. Loose fill insulation?
9. Anti-condensation finishes for walls and ceilings?
11. Spray (rough cast) finish for walls and ceilings?
13. Trowel (smooth) finish for walls and ceilings?

FOR FURTHER INFORMATION OF THIS NEW OUTSTANDING MATERIAL AND ITS USES AS A RENDERING, SCREED OR LOOSE FILL, WRITE FOR THE **META MICA** BULLETINS.



## METAMICA LTD.

(Director of Sales)

OXGATE LANE,  
CRICKLEWOOD, N.W.2.

Telephone GLAdstone 6554.

## NEW FLATS AT CAMBERWELL

---



**"HARLYNWOOD"**  
Wyndham Road, Camberwell, S.E.5

---

**ARCHITECT - D. E. HARRINGTON, F.R.I.B.A.**

24, Buckingham Street,  
Adelphi, London, W.C.2

**BUILDERS**

**R. H. LYNN & Co., LTD.**

**COPTHALL HOUSE,  
COPTHALL AVENUE,  
LONDON, E.C.2**

**TELEPHONE - MONARCH 9446 (3 LINES)**





**YOU CAN'T DIG A WELL WITH A NEEDLE**  
(Chinese Proverb)

We don't know much about well digging, mining and similar occupations. Our business is Aluminium and its alloys, about which we know a great deal. T.I. Aluminium supply Tubes and Extrusions, Sheet and Strip in a wide range of alloys which have numerous applications in Mining, Shipbuilding, Structural and General Engineering. The best results are obtained, of course, by the process of adding our special knowledge of Aluminium to the particular requirements of the experts in other branches of industry.

**TI**  
**Aluminium**

LIMITED

A TUBE INVESTMENTS COMPANY

REDFERN ROAD, TYSELEY, BIRMINGHAM. TEL: ACOCKS GREEN 3333

ALUMINIUM AND ALUMINIUM ALLOY INGOT, SLABS,

BILLETS, SHEET, STRIP, TUBES AND EXTRUSIONS TO ALL A.I.D., B.S./S.T.A. AND B.S. SPECIFICATIONS



The sales and administrative organisation for Reynolds Light Alloys Ltd., Reynolds Rolling Mills Ltd., and The South Wales Aluminium Company Ltd.

Export enquiries should be addressed to T.I. (Export) Limited, 21-23 High Street, Birmingham, 5

In common with every other periodical, this JOURNAL is rationed to a small part of its pre-war consumption of paper. Circulation is therefore temporarily restricted but would-be subscribers are advised to have their names put on the waiting-list. Their names will then be added to the subscription list as soon as possible. Subscription rates: by post in the U.K. or abroad, £1 15s. od. per annum. Single copies, 9d.; post free, 11d. Special numbers are included in subscription; single copies, 1s. 6d.; post free, 1s. 9d. Back numbers more than 12 months old (when available), double price. Volumes can be bound complete with index, in cloth cases, for 17s. 6d. each; carriage 1s. extra.



## DIARY FOR SEPTEMBER OCTOBER AND NOVEMBER

Titles of exhibitions, lectures and papers are printed in italics. In the case of papers and lectures the authors' names come first. Sponsors are represented by the initials given in the glossary of abbreviations on the front cover.

**BIRMINGHAM.** S. F. Morice: *The Re-planning of Obsolete City Areas.* R. F. H. Ross: *Acquisition and Administration of Properties in a Central Redevelopment Scheme.* The Council House. (Sponsor, RSI.) Oct. 6

**GLASGOW.** L. W. Hutson. *The Scottish Tradition in Architecture and Building Construction.* Rankine Hall, 39, Elmbank Crescent, Glasgow, C.2. (Sponsor, DSIR.) One-day conference. Oct. 6

**LONDON.** *Background to Design Exhibition.* (Sponsor, CID.) Rayon Design Centre, 1, Upper Grosvenor Street, W.1. Weekdays, except Saturday, 10 a.m. to 4 p.m. Closing date not announced.

*Dry Rot Exhibition.* Building Centre, 9, Conduit Street, W.C.1. (Sponsor, DSIR.) UNTIL OCT. 22

*The Royal Photographic Society's Exhibition.* At 16, Princes Gate, S.W.7. Part 1. Pictorial, Colour and Stereoscopic. UNTIL OCT. 2

*Radiolympia.* Olympia, London. (Sponsor, Radio Industry Council.) Daily, 11 a.m. to 10 p.m. UNTIL OCT. 8

*Textiles and Textures Exhibition.* Murray House, Petty France, S.W.1. (Sponsor, CID.) Daily, 10 a.m. to 5 p.m.; Saturdays, 10 a.m. to 12 noon. UNTIL OCT. 21

### COMPETITIONS

*New Civic Hall at Guildford.* Promoters: Guildford Corporation. Assessor: G. A. Jellicoe, F.R.I.B.A. Premiums: (1) £1,000. (2) £500. (3) £250. Site: Firs Estate, London Road, Guildford. The promoters require a design for (a) a large assembly hall, to seat 1,200 persons, to be used for civic and concert purposes, and (b) a small hall, to seat 500 persons, for lectures with an alternative use as a banqueting hall. The halls are to be designed for use separately or together for one function, with ancillary accommodation which includes refreshment rooms and kitchen; lounges; cloakrooms and lavatories; dressingrooms; offices for officials and the caretaker's flat. Drawings, which must be mounted on stiff board, are to be drawn to the scale of 16 feet to one inch.

Enquiries must be received by the Town Clerk, Municipal Offices, Guildford, Surrey, with a deposit of £2 2s., to be paid by the competitor for conditions of entry. The last day for questions is November 15, 1949. Designs must be received by April 30, 1950.

(a) *Hall of Residence* and (b) *Site Layout* at Nottingham University. Promoters: the Council of the University of Nottingham. Assessor: Sir Percy Thomas. Premiums: (1) £1,000; (2) £750; (3) £500. Section (a) is a design for a hall of residence for 150 women students. The promoters will proceed with the scheme as set out by the winning competitor. Section (b) is a layout of the whole site for four halls of residence. The promoters reserve the right to adopt or modify this scheme, or not to proceed with it. Enquiries must be received by the Registrar, the University, Nottingham, by November 1, 1949. A deposit of £2 2s. must be paid by the competitor for conditions of entry. Designs must be received by March 11, 1950.

## N E W S

THURSDAY, September 29, 1949  
No. 2851 VOL. 110

News .. .. .	331
Precast Concrete Factory ..	332
This Week's Leading Article ..	333
Astragal's Notes and Topics ..	334
Letters .. .. .	335
British Railway Developments	336
Flats at Wyndham Road, Camberwell .. .. .	337
Societies and Institutions ..	338
Colliery Buildings, Transvaal ..	340
Textile Display .. .. .	346
Factory at Cheltenham .. ..	349

### Information Sheets :

33.Q2 Flushing Cisterns for W.C's.. .. .	To face page 352
29.C1 New World .. .. .	
Wenlock Silent Beam Build-in Gas Fire Nos. 7505, 7507 and 7509 ..	

Capital Cuts and Productivity. By Ian Bowen .. .. . 353

### Technical Section :

Information Centre .. .. .	354
----------------------------	-----

*Though no feature in the JOURNAL is without value for someone, there are often good reasons why certain news calls for special emphasis.*

★ means spare a second for this, it will probably be worth it.

★★ means important news, for reasons which may or may not be obvious.

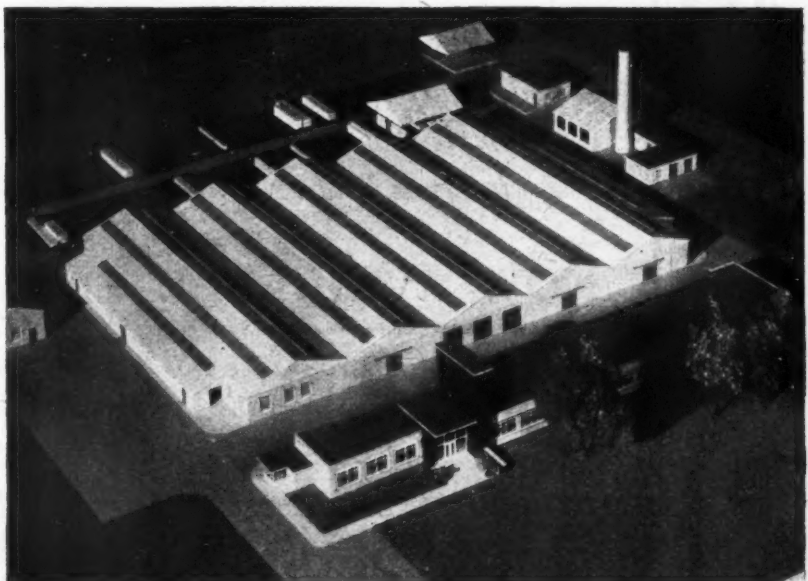

Model of a factory to be built at Crawley New Town. This was on view at the MOTCP on Friday last, when Sir Thomas Bennett, chairman of the Crawley-Three Bridges Development Corporation signed the agreement for its erection.

# HOPE'S

*Hot-dip Galvanized*

## STANDARD WINDOWS

*are now fitted with  
a new pattern*

## FRICTION HINGE

*which holds the casement firmly open in any  
desired position. No stay is necessary: cill is clear.  
Ample space is provided for cleaning outside of  
glass from inside. Nothing to wear out or go wrong*

NOW AVAILABLE FROM STOCK

*Send for List No. 251*

HENRY HOPE & SONS LTD., SMETHWICK, BIRMINGHAM  
and 17 BERNERS ST., LONDON, W.1



## From AN ARCHITECT'S Commonplace Book

**MECHANIZATION OF BUILDINGS.** [*From American Building, by J. M. Fitch (B. T. Batsford Ltd.).*] The multiple use and flexible organization of space are, at the contemporary scale, inconceivable without a high degree of building mechanization. If space is at such a premium that it must be intensively used, then it must be flexibly organized, readily convertible from one use to another. To make conversion easy, or at least tolerable, the process must be mechanized. The municipal auditorium of the average town offers a typical illustration of this problem. To be of maximum effectiveness, it must be adaptable to a wide range of uses. To be economically operated, it must be intensively used. Thus, an auditorium seating five thousand will be desirable for large political rallies, whereas a room seating only seven hundred and fifty might be needed for chamber music. A level floor is essential to basketball, while a sloping one is desirable for stage performances. . . . The complete mechanization of buildings is today quite practical. There is scarcely a situation conceivable which is not technically soluble. Nor is there any question but that the general effect of such mechanization serves to greatly increase the productivity of enclosed space. The social desirability of such measures, must, however, be measured against a larger reference frame. Under short-sighted or selfish controls, such intensively used spaces may lead to needless congestion, wasteful travel, concentration of facilities in a location that is detrimental to the over-all community pattern. Generally, it would seem that such concentrations are desirable only when they cannot otherwise be effectively and economically provided.

### ★ The MOH has issued a GUIDE to the NEW HOUSING ACT.

In this guide, which has been sent to the 1,500 housing authorities in England and Wales, the Minister of Health, Mr. Aneurin Bevan, stated that it was now the duty of the local authority to consider the housing conditions and housing needs of all members of the community within its area when preparing and submitting proposals for the provision of new houses, and that it should provide, on its housing estates, housing accommodation of any kind that was required for the formation of a balanced community. Hitherto local authorities had been hampered in the objective of producing communities of a balanced type by being limited to providing houses for the working classes. A sub-committee of the Central Housing Advisory Committee was considering what advice should be given on the standards to be adopted for the larger types of houses. Meanwhile, the Minister suggested, the superficial area of larger houses generally should range from 980 sq. ft. for a house with three double bedrooms to 1,500 sq. ft. for a house with more than three bedrooms. In a few exceptional cases it might, perhaps, be desirable to provide a somewhat larger house. It would be for the local authority to consider in the light of local circumstances whether provision of houses of this type was required in connection with their building operations on particular sites.

One of the most important provisions of the new Act is Exchequer assistance for the conversion of houses and other buildings and for the improvement of existing houses in both urban and rural areas. Grants will be available to local authorities and also, through them, to private owners. In connection with this, Mr. Bevan stated that although the building of new houses would, in general, be the most satisfactory method of meeting the existing shortage of houses and replacing houses which were unfit for human habitation, an important contribution to both these ends could be made by the improvement or conversion of existing houses or other buildings. With the best possible progress in the building of new houses, the great majority of families in this country must for some considerable time occupy houses which were built many years ago and which, though they might be soundly constructed and in good general repair, lacked the amenities and conveniences which had come to be regarded as essential to a decent and healthy life.

The following points are also made in the Minister's guide:—

As the execution of this work would draw on the resources of the building industry in men and materials, the work to be carried out must be reckoned as a part of the housing programme of the local authority. In calculating the amount of improvement work which could be undertaken in a particular period, the local authority must, therefore, have regard to the effect of this work on their programme for new house building.

The Minister's guide is contained in Circular 90/49 which is being published by HMSO, price 6d.

### SIR MALCOLM TRUSTRAM EVE has resigned from the Central Land Board and the WDC.

The following is an extract from a letter he has written to the president of the RIBA. (Similar letters have been received by the presidents of the RICS, the NFBTC, the Law Society and the Chartered Auc-

tioniers' and Estate Agents' Institute.)

"I have been faced with the alternatives of continuing in public service until I am too old for anything else, or cutting adrift now into another sphere. I have chosen the latter, although I do not as yet know what that other sphere will be.

"I have said publicly more than once in the past that the Town and Country Planning Act could and would be made to work. I like to think that the Central Land Board are now firmly on their feet. We have collected close on a million claims, and we have issued our main policy on development charges in the form of Practice Notes. I hope I may say without undue optimism that we are beginning to gain the public confidence which I have always tried to achieve.

"The written word is often inadequate, but I want to place on record, with all the emphasis at my command, my thanks for the help and goodwill the Board and Commission have received since the beginning of their separate existences from your Institute and from professional men throughout the country."



Mr. Charles Key, Minister of Works, opening the Building Week at Tunbridge Wells, the headquarters of the South-Eastern Region of the Ministry, on September 19. Mr. Michael Waterhouse, president of the RIBA, is second from the left.

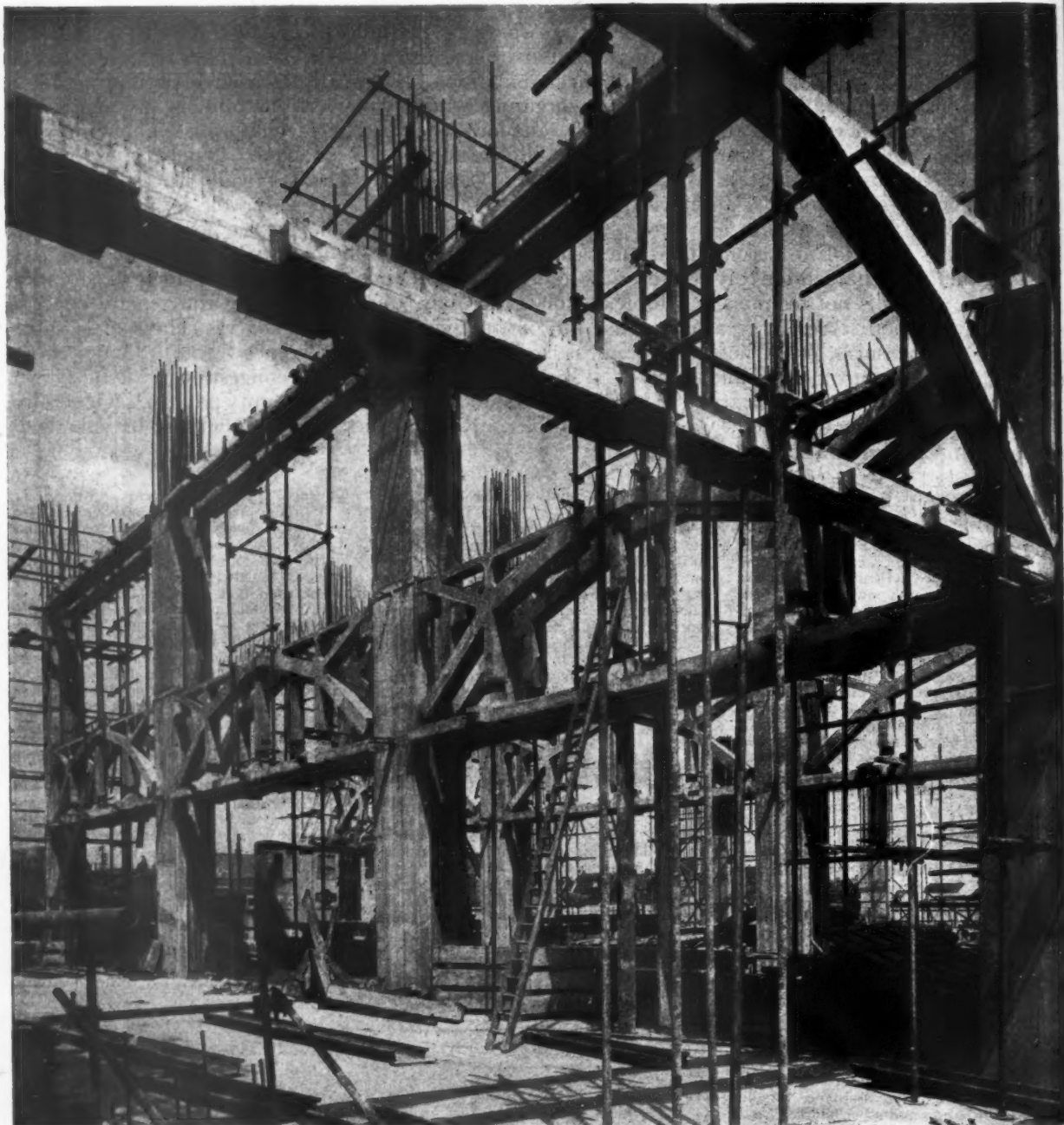

## Precast Concrete Factory

An interesting feature of the structure of this multi-storey factory, which is in course of construction at Malago, Bristol, is the fact that with the exception of the columns and the floor topping, which are of vibrated high grade concrete, the whole construction is of pre-cast concrete. The building, which will be used for the converting of cellophane, will consist of ten storeys. Each second storey will be a production floor. Intermediate storeys are to be used to house the necessary services, air conditioning plant, etc. Both main and secondary beams are three-hinged arches, the depth of the service floor, so that the

main production floor is free from all construction, apart from columns, and has a flat ceiling. As the building may, at a later date, be used for other purposes it has been designed for a warehouse superload. The main columns, each designed for a load of over 1,000 tons, are arranged on a grid thirty feet by thirty-three feet, four inches. The precast members have been cast at the site with the exception of the tie members for the arches, which are prestressed on the Hoyer method. The whole construction and system of erection was designed by F. J. Samuely. The architect is E. F. Peat.

★  
An  
a t  
T C  
The  
from  
indus  
sized  
man  
Tow  
Spe  
Sept  
buil  
in th  
stan  
natio  
poss  
penc  
and  
but  
whic  
emp  
Mr  
Plan  
in th  
Th  
eng  
con  
occl  
year

A  
Di  
B  
A  
per  
hy  
dis  
Bu  
W  
as  
als  
pra  
is  
do

A  
m  
TH  
H  
E  
£1  
in  
50  
an



★  
An agreement for a **FACTORY**  
at **CRAWLEY NEW**  
**TOWN** has been signed.

The advantages of transferring industries from overcrowded sites in London to the industrial areas of new towns were emphasized recently by Sir Thomas Bennett, chairman of the Crawley-Three Bridges New Towns Development Corporation.

Speaking at a ceremony at the MOTCP on September 23, in which he signed the first building agreement for a factory to be erected in the new town of Crawley, he said that the standard of living in Britain, and possibly the nation's existence, depended upon the highest possible efficiency in industry. That depended not only on first-class management and maximum production from workpeople, but also on the creation of conditions in which management and workpeople could employ their energies to the best effect.

Mr. Silkin, Minister of Town and Country Planning, described the event as a landmark in the history of the new towns movement.

The new factory is to be built by a firm engaged in the manufacture of builders' and contractors' plant and trucks. It hopes to occupy its new buildings by the end of next year.

**A CODES OF PRACTICE**  
**DISPLAY** is on view at the  
**Building Centre, London.**

A model of a house that is claimed to be perfect from the structural, safety and hygienic viewpoints is a feature of this display organized by the MOW at the Building Centre, Conduit Street, London. W.I. to show how Codes of Practice serve as guides to good building. The display also shows examples of good and bad practice in building, and illustrations of what is likely to happen when building work is done badly.

**AVON CASTLE**  
**may be converted into flats.**

This castle, on the outskirts of Ringwood, Hants, formerly owned by the Earls of Egmont, has been sold privately for about £12,500 and will probably be converted into flats. The building, which stands in 50 acres, is of stone with castellated towers and was built in 1878.



The last tapestry designed by the late Edward Wadsworth is on view at the Textiles and Textures Exhibition organized by the CID at Murray House, Petty France, London, SW.1.

## PUBLIC RELATIONS

THE architectural profession today is trying to establish a reputation for good design, efficiency, economy in construction and planning, and a high standard of professional conduct. The maintenance of these standards is the role of the RIBA, and one of the signs of its awareness of this duty can be seen in the high quality of the public exhibitions and professional discussions held at 66, Portland Place. The Royal Institute's task is not, however, limited to London, and one of its most important functions is to ensure that equal opportunities are provided in the provinces. All last week Tunbridge Wells was the centre for a building conference and exhibition. It was a meeting place for all those living in south-east England who were connected in any way with the building industry. The exhibition, which was sponsored by the MOW, in association with the Ministries of Health, Education, Town and Country Planning, Fuel and Power, and Agriculture, as well as local technical colleges, and industrial and professional organizations, had two aims. The first, and most important, was, in the words of the official programme: "To give the public the opportunity to see how the building industry works; how it is using new, scientific methods of construction; how it recruits and trains its craftsmen, and how it is helping the country on the road to recovery by building the factories, power stations and houses we need." The second aim, and one which more immediately concerns the architectural profession, was to provide a focal point where the planner, architect, engineer, builder, craftsman and scientist could meet.

This was the first Building Week that has ever been held in the country, and it is therefore possible to assess, in part, the success of the RIBA's policy for the provinces. As far as the second part of the Building Week was concerned—that is to say, the discussing problems and the exchange of experience in the industry—the profession was capably represented. The first aim of the Building Week, however, was not achieved. The presentation of the architectural profession to the public was far from adequate, and little was done to impress the public with the importance of the architect's job. In a corner far from the entrance to the exhibition hall was a small stand of about 90 square feet in area. On the floor were three tables supporting models, two of schools and one of a pub. On the two walls behind were 28 photographs and two perspectives presenting about eight designs by architects. A very small notice read as follows: "The Architects' Part. Some examples of post-war buildings designed by architects in South-East England." That, apart from some short captions, was all. The programme clearly stated that this exhibit was produced by the RIBA. It was not the effort of a small, over-worked local chapter of architects, and, as the idea of a building week was broached as long ago as last May, shortage of time to prepare a scheme cannot be used as an excuse.

The exhibit was a failure. What could have been done to



ensure some success? In addition to ensuring that their exhibit showed the public clearly the function of the architect, and the necessity for employing one, the RIBA might well have used their considerable influence to achieve further results consistent with the status of the profession. One step would have been to make certain that all buildings illustrated in the exhibition, for whatever purpose, had the name of the architect responsible clearly shown. Another improvement would have been to place the stand in such a position that the public would immediately realise the function of the architect (and professional consultants) as the vital link between the client, whether official or private, and the builder and manufacturer. The outcome is that one more opportunity to establish the architects' reputation has been lost. It is to be hoped that the RIBA will allow no more opportunities to pass, for they do not often come our way.



*The Architects' Journal*

9, 11 and 13, Queen Anne's Gate, Westminster, S.W.1

Phone: Whitehall 0611

# N O T E S & T O P I C S

## CAPITAL ARRANGEMENTS

One of my spies, just back from a week's trip to Prague and Vienna, writes that he found both cities as beautiful, hard-up, friendly and expensive as ever. Prague has suffered physically much less than Vienna, but the people there seem shabbier (lipstick rare and women in hats never seen), and there seems little attractive in the shops except glass and books. Was there ever a city with so many excellent bookshops? The place is plastered with graphs, cogwheels, lumps of coal and photographs of laughing peasants, while M. Stalin beams benignly over the porter's desk in the premier hotel (where food and service are excellent). "As for M. Gottwald," our spy records, "he may be an estimable fellow, but when you

meet his likeness in every office, shop, restaurant and public place—usually romping with that property tot that photographers seem to keep around for the use of European political leaders—well, too much, in this case, is really enough."

No doubt Vienna is a city in equal straits, but the atmosphere is less earnest, and the occupying powers seem to be on unusually amiable terms. The Russians are in the "Grand" (armed sentry outside); the Americans in the "Bristol" (sentry inside); and the British—the tradition of Brown's and Garland's behind them—at "Sachers" (no sentry). The city's monuments—Hofburg, Schonbrunn, St. Stephen's Cathedral, Belvedere and the Opera House—are all swathed in scaffolding, and half the trees in the Ring are only fifteen feet high. But the copper dome and turrets still wink as brightly and the statues gesticulate as madly as ever across the skyline, and the Wagonburg (the collection of royal coaches and sleighs) at Schonbrunn remains surely one of the most exciting spectacles in the world. As for "Sachers," our spy reports that though Madame has been dead twenty years and the last waiter died in 1945, they have kept the red baize doors and fringed blinds, and even (in a tiny office lined from floor to ceilings with signed photos of Edwardian celebrities) Madame's ivory and silver telephone. At "Sachers," which is now an officer's hotel, full pension—and very full, too—is something under 5s. a day all in, our spy reports that the high whining sound

which interrupted his sleep can only have been the noise of Madame spinning in her grave.

Architecture? Well, our spy confesses only to have visited the monuments of the past, but such new building as he couldn't avoid seeing in both places was much as in 1935: flat roof; rendered walls sparkling with mica; large plate-glass windows without sashbars; good door furniture; opal globe light fittings; and tiled sills. No sign yet of Bay Regionalism, the New Humanism, Sharawaggi, or even of Soviet-Classical.

## "TELL-HO!"

Now that Mr. Denis Chapman and his fellow-sociologists have finished with the British Parlour—that family shrine, that injured wife's retreat, that stereotyped container for the piano, the wedding group and the three-piece suite—I suggest the spotlight be directed next upon television. Apart from providing a regular 30 per cent. of all joke subjects published in *The New Yorker* for the last two years, it has ruined my pleasure in visiting the local (where now all is silence instead of friendly conversation) and looks like becoming a major domestic problem sociologically as well as technically.

Do people with television sets have friends in more frequently than before, or less? Is the entertainment more, or

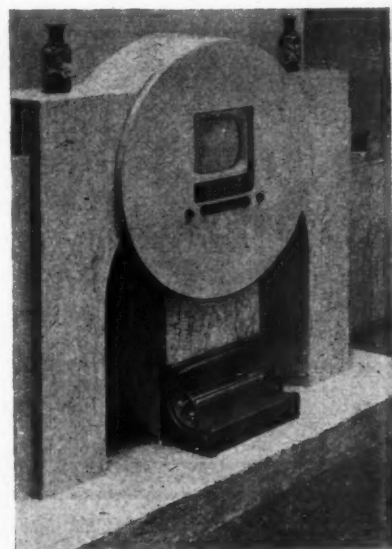

*A new idea for evenings round the fire. (See Astragal's comment above).*

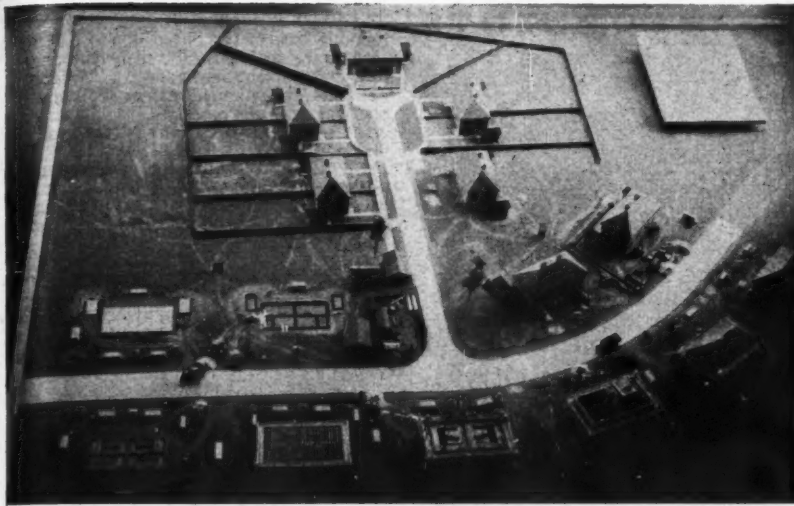

A model purporting to show an example of good site organization at the "Building Today" Exhibition, held at Tunbridge Wells last week. (See Astragal's note below).

less, satisfying than that self-provided? Can homework be done; are books read; does anybody ever speak, in a house with a television set? Will the set, in fact, replace the fireplace as the focus of the living room, and, if so, what new design problems are involved? "None at all," say the mercifully unnamed designers of the contraption illustrated here. "Incorporate the set in the fire surround, and there you are, toasting your toes and feasting your eyes all at the same time." Well, as they so clearly put it, there you are, and I hope you'll excuse me if I don't stay.

#### ANOTHER MENACE LOOMING

Having repeated my earlier grumble about television in pubs, I now feel compelled to warn you of another menace which already appears to be well over the horizon. Auster aircraft have evolved an aerial loud speaker system which, according to the dailies (who I hope are as wrong as usual) can be heard "easily" at three-quarters of a mile.

Now traffic congestion is so acute that the police may have to move us on by shouting from the air, though I'd much rather they didn't. But if they do, it will only be a week or so before the advertising boys try plugging someone's tinned food in the same way, and I'd like it banned before it starts. I seem to remember someone (was it a Major Savage?) who wanted to project searchlight

pictures on to a low cloud base for the same reason, and I believe he was smacked down with some promptitude.

#### TOWN PLANNING? NEXT DOOR, SIR

The photograph above is a perfect example of good intentions gone astray. In the "Building Today" Exhibition, held at Tunbridge Wells last week, the MOW showed two large models demonstrating the difference between good and bad site organization. In one all is topsy-turvy, buildings appear to have been started and then left, and equipment and materials are scattered throughout the site. In the other all is ship-shape and orderly, and the houses, it is obvious, are rapidly and systematically approaching completion.

All this, however, was lost on me. My professional eye boggled before one obvious, elementary and shocking mistake. (I only hope your eye boggles, too, when you study the photograph.) What has happened to the layout of the houses? This sort of planning has surely had its day, even in a Ministry. At any rate, the model-maker responsible for erecting the fences round the houses must have been glad to stop when he did, for how did he propose planning the gardens on the right of the cul-de-sac?

#### THE KNOWLEDGE OF AN ARCHITECT

Unable, as always, to resist the snip-pets with which the evening newspapers

fill that odd, empty inch at the bottom of the column, I found myself reading a parish magazine quote in which the Vicar had set out the qualifications of the successful priest. He needs, I gathered, amongst other things, the bedside manner of the doctor, the financial wizardry of a chancellor, and then, to my astonishment, "the knowledge of the architect." Can it be, I wondered, that we are at last recognized as the fountainhead—the Socrates-cum-Leonardo—from whom no secrets remain hid? Alas, I fear it means no more than that the Vicar must be able to look pathetic when the vestry needs another lick of distemper and be familiar with the current patter about dry rot and death-watch beetles.

ASTRAGAL

## LETTERS

Pembroke Wicks

P. G. Elphick, Dip.Arch., A.R.I.B.A.,  
Dip.T.P.

C. M. Walker, Dip.Arch.

### Architects' Registration Act, 1938

SIR,—I agree with the view expressed by Mr. Sydney Redfern that an unregistered person who accepts a commission under articles of agreement between client and builder, being aware that he is named therein as the architect, and proceeds to carry out the duties of the architect under the agreement is, in fact, carrying on business under the title of architect contrary to Section 1 of the Architects Registration Act, 1938. If as the architect under agreement he makes his arrangements with the builder and with the local authority, how can it be said that he is not carrying on business under the title of architect?

Incidentally, the definition of "architect" in the full Oxford Dictionary opens with the words "a skilled professor in the art of building," these words being omitted in the shorter dictionary from which Mr. Meyer quoted in his letter.

PEMBROKE WICKS

Registrar,  
Architects Registration Council of the  
United Kingdom

### Edinburgh's Future

SIR,—We do not know whether you are in possession of the publication "A Civic Survey and Plan for Edinburgh," the advisory plan produced by Professor Abercrombie and Mr. Plumstead, but we suggest that if you read this book you would see

# BRITISH RAILWAY DEVELOPMENTS

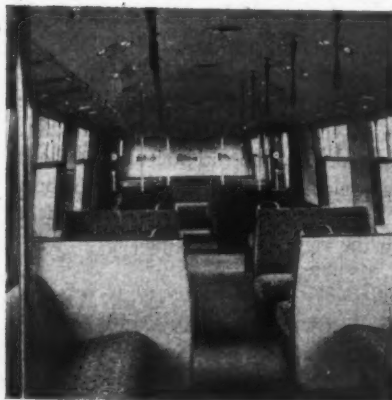

Electric train services were brought into operation on the Liverpool Street to Shenfield line last Monday. A considerable amount of reconstruction and building work has been carried out in connection with this scheme. Above is the interior of an electric control room at Chadwell Heath. On the left is a photograph of the reconstructed exterior of Maryland Station, and below this, the canteen built for those employed in the new Ilford car sheds. Bottom, left, is a repair shop comprised in the shed buildings which consist of steel roof trusses, supported on columns, with brick panel walls. One of the new trailer coaches is shown below. Messrs. H. H. Swift and J. I. Campbell, who hold the respective positions of Electrical Engineer and Civil Engineer for the Region, were responsible for the work carried out on the control room and the sheds and collaborated with the Hotels Executive in building the canteen. Maryland Station was designed by the consulting architects, Messrs. T. P. Bennett and Son in co-operation with Mr. Campbell. Mr. A. H. Peppercorn, Chief Mechanical Engineer, was responsible for the coach design.

at once that a great deal of constructive thinking has, in fact, been done.

We agree that possibly the right answer to every problem may not have been found, but we trust you realise that the statutory plan has yet to be produced (*i.e.*, an advisory plan is not the "be all and end all of planning").

You recommend that Edinburgh needs a "Festspiel Haus." We would point out that two large concert hall and theatre groups have been envisaged in the plan—one at the west end of Princes Street and the other in St. James' Square area. You are of the opinion, perhaps, that these two large festival centres would not meet your suggested "Festspiel Haus" requirements?

We feel that it would be very shortsighted and selfish if the planners carried out your suggestion that they should plan for visitors using the city for three weeks out of every fifty-two and disregard the needs of the residents who use the city the whole year round.

We dare to suggest that the success of the maintenance of equilibrium in Edinburgh's tram-car service was never, even at its worst, to be compared with the chaotic condition of public transport in the London metropolis.

We did not think it worth while to visit the teashop to view the plan for Edinburgh which Astragal sketched on a tablecloth. If you read the advisory plan you will discover that the problem of dirt and noise caused by the railway in the gardens has been adequately and excellently provided for.

Why shouldn't privately sponsored exhibitions be held while the Festival is in progress? We will be interested to see the London shopkeepers failing to take advantage of the 1951 Exhibition when it comes.

Need the planners take a few lessons from the baroque town of Salzburg? Surely the two towns are completely different in character. Perhaps you may have heard of the functional differentiation of towns? Have you considered the question of Edinburgh's industry, its geographical position, its population and its work and compared your results with Salzburg? In suggesting that the Edinburgh planners should copy Salzburg, you are asking them to do what architects of the nineteenth century did when they copied mediæval architecture and used it in any and every type of environment.

P. G. ELPHICK  
C. M. WALKER

City Chambers,  
Edinburgh

[The Abercrombie-Plumstead Plan has not escaped our attention. In fact, it is referred to in the leading article of September 15 which inspired the above letter. This article contained the suggestion that, as the Abercrombie-Plumstead Plan could not be put into practice for some time, it might be possible for those concerned with the future of Edinburgh to turn their attention to the comparatively small changes which would help the city to develop a reputation as the Festival city of the world. This plan would not be selfish or shortsighted. The amenities provided could be enjoyed by residents during the forty-nine weeks between each Festival.

Other points referred to in this letter were made by Astragal, who was aware of the proposal to cover the railway in Princes Street gardens and merely suggested that it should be done as quickly as possible. He did not imply that privately sponsored exhibitions should be banned while the Festival was in progress. Indeed, he suggested that they should receive guidance and financial aid. Finally, we would certainly not recommend the Edinburgh planners to imitate the architecture of Salzburg, but we still maintain that very few changes would be needed to give Edinburgh a little of the intimate atmosphere of the Bavarian festival town.—Ed.]



## FLATS AT WYNDHAM ROAD, CAMBERWELL

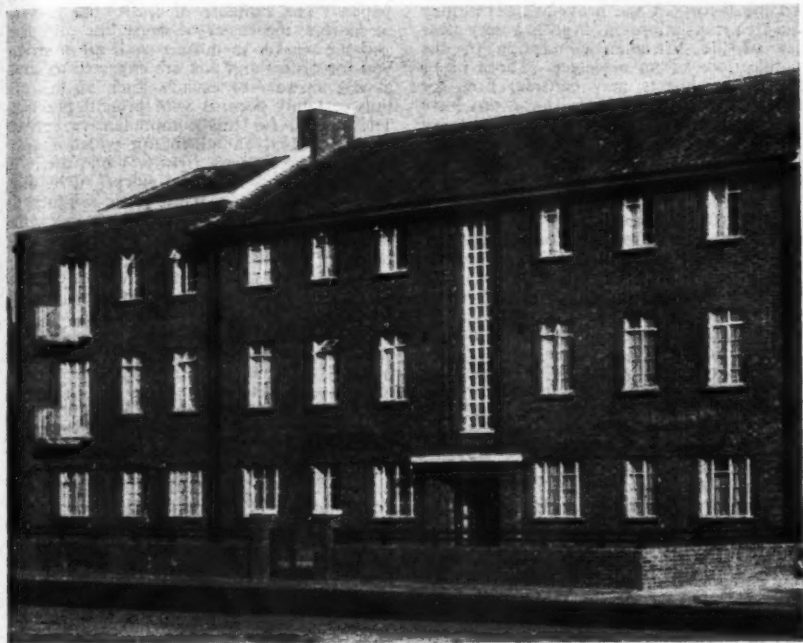

These flats in Wyndham Road, Camberwell, which were designed for E. R. Wood Estates by D. E. Harrington, are divided into two blocks because a single property between them is not owned by the clients. This fact might well have spoiled the natural cohesion of a terrace grouping, but fortunately the architect to the owner of the smaller property was able to secure a licence to proceed with development soon after the second block of flats had been commenced. The architects for both schemes arranged that the elevations of the two properties should synchronise, and, apart from a shop frontage, the elevation of the central building is a repetition of the façade of the flats.

The flats were built on a blitzed site which had originally been developed with terrace shops and living units above. The plan form follows the building lines of the old premises and entrances are provided in Redcar Street and Wyndham Road. Each block has a central staircase with a flat on each side. The first block contains twelve three-room flats and the second six two-roomed flats. Kitchens are roomy and planned for meals.

The blocks were planned so that the maximum number of flats could be included with the minimum of circulation area. Formerly the buildings on this site housed nine families; this number has now been increased to eighteen.

The buildings have load-bearing brick walls with steel stanchions and beams. Floors were constructed with clay pots with reinforced concrete topping. The roof is constructed of timber, felted and covered with antique clay pantiles. Internal partitions are of breeze.

In view of the need to reduce capital costs to a minimum, a sand-faced Fletton brick was used in Flemish Bond. Staircase windows in the first block were designed as a continuous panel. The stone plaque over the entrance door has a carved monogram of the clients' name and the date of completion.

Floor finishes throughout the flat are in 9 in. by 9 in. floor tiles  $\frac{1}{2}$  in. thick, laid in bitumen, straight-jointed and dark brown in colour. Staircases and entrance halls are in granolithic. Staircase walls are cream distempered. Walls in the flats are distempered in colours chosen by the tenants. Kitchen and bathrooms are painted and all walls and ceilings are plastered.

Domestic hot water supply is provided by gas multi-point water heaters. There is no provision for central heating. An open fireplace is provided in each living room and built-in electric panels in bedrooms.

The general contractors were R. H. Lynn and Co., Ltd. For list of sub-contractors see page 358.

Above, the block containing twelve three-room flats. This is separated from the second block, below, which contains six two-room flats, by another property. Collaboration between the architects engaged on the two properties has resulted in a harmonious treatment of the façades.

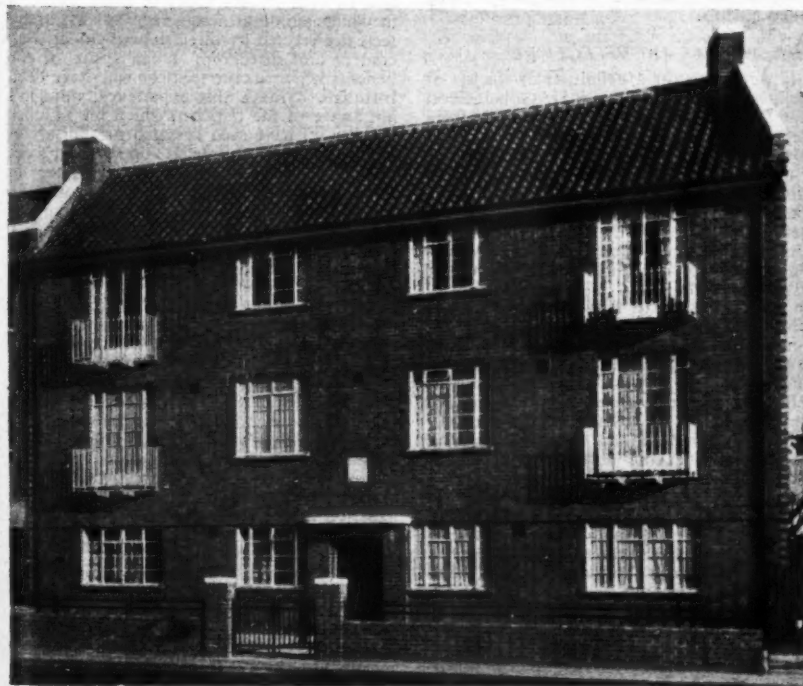
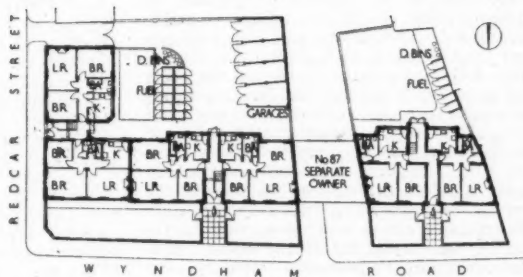

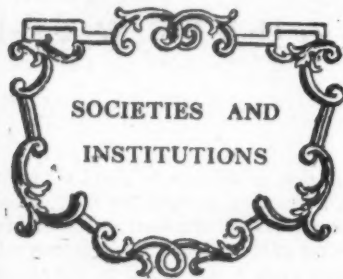

*Speeches and lectures delivered before societies, as well as reports of their activities are dealt with under this title, which includes professional societies, trade associations and government departments. To save space they are represented by their initials—see front cover. Lectures cannot usually be reported in full.*

## MOW

### Sir Lancelot Keay

September 19. Lecture on THE ARCHITECT AND THE BUILDING INDUSTRY given at the opening of Building Week, organized by the MOW, at the Assembly Hall, Tunbridge Wells.

### Sir Lancelot Keay :

There is today a very real desire for the closer co-operation of art and industry, but, when moving in the circles of those associated with the Building Industry, one is conscious that there are in existence misconceptions of the function of the architect and attempts to saddle him with some of the responsibility for low production. Criticism is also voiced of his apparent reluctance to depart from existing practice and of failure to make the fullest use of all that science has to offer to the industry.

Caution must of necessity be one of the many attributes of the architect. The buildings he designs must, in the interest of his client, and for the safety of the general public, conform to certain established codes of practice. Architecture must of necessity be a conservative art. I have referred to misconceptions as to the functions of the architect. What is expected of him? With some the idea prevails that he is simply called in to express by drawings and specifications the wishes of his client, to watch the progress of the work—holding the scales impartially between client and builder—until the task is completed satisfactorily and the final reckoning agreed upon. But so narrow a definition of the architect's responsibilities reflects but a limited appreciation of his ability and versatility.

Let us look back for a moment before considering whether any radical change of function would be to the advantage of the industry as a whole. Vitruvius, in his book on architecture, says of the architect:—"Let him be educated, skilful with the pencil, instructed in geometry, know much of history,

have followed the philosophers with attention, understand music, have some knowledge of medicine, know the opinions of jurists and be acquainted with astronomy and the theory of the heavens." This may be a free translation, but it gives a very clear idea of the Vitruvian conception of the qualifications of an architect. Those of us who are architects may consider how far short of this standard we fall or if any have ever attained it. Possibly the best known name of an architect so nearly equipped, which comes quickly to mind, is that of Wren. At the age of 24 he was appointed Gresham Professor of Astronomy and his name appears in the Charter of the Royal Society as "Christopher Wren, Doctor in Medicine and Saville Professor of Astronomy." Though we know him best for his great cathedral, his many churches and other buildings and his clear directives for the re-building of London, he could have been found in 1656 injecting wine and ale into the blood of a living dog in the hope that his experiment would give "great light to the theory and practice of Physick." It has been said of Wren that "there was scarce ever met in one man so great a perfection, such a mechanical hand and so philosophical a mind." So varied were his achievements that doubts have been cast upon the adequacy of his training as an architect.

Despite the high standard suggested by Vitruvius, not all the architects of his day were paragons of perfection. He had caustic comments to make on the subject of extras and complained that "many people were led into limitless expenditure and some were compelled to stop building, broken in fortune and in spirit." Vitruvius commends a law, stated to have been operated in Ephesus, under which if an architect's extras exceeded the contract by more than 25 per cent., he was liable to pay for these personally. I do not propose to discuss the question as to when the architect became an independent directing authority in association with, rather than a constituent member of the Building Industry, but I would suggest that for "architects' extras" we might also read "builders' extras," and assume that the penalty was imposed on those responsible for the excessive extras which were not the result of the vacillations of the client. It is also interesting to note that "touting" for work was discountenanced by Vitruvius, for he intimated that "it is only proper for an architect to undertake a charge on being asked to do so."

### THE ART OF ARCHITECTURE

If we search for a definition of the art of architecture, we learn from Sir Gilbert Scott that "architecture as distinguished from mere building is the decoration of construction." Ruskin tells us that "architecture is the art which so disposes and adorns the edifices raised by man that the sight of them contributes to his mental health, power and pleasure." He also said, however, that "no person who is not a great sculptor or painter can be an architect. If he is not a sculptor or a painter, he can only be a builder." Though this supplies us with a very clear definition of the difference between an architect and a builder, it is not one which is likely to meet with general approval.

There are some who, accepting the first definition I have just quoted, would restrict the function of the architect to that of designing the internal and external clothing of buildings, leaving constructional details to the engineer and the assembly of the component parts to constructional experts. In support of this it is argued that the architect cannot possess a sufficiently intimate knowledge of all the crafts in the industry to warrant his control and direction of them. Such a change would be a departure from early and present practice and there is no reason to suppose that the head of a building firm is better informed in the intricacies of all the various crafts than the architect.

In the instructions of King Theodine to the Palace Architect at Ravenna we read:—"When we are thinking of building a city we shall rely on you to express our ideas on paper. The builders of walls, the carvers of marble, the caster of brass, the plasterer and the worker in mosaic shall all come to you for orders and you are expected to have a wise answer for each." Such an instruction certainly accords with present practice. The reward for this comprehensive service is disclosed in an addendum which reads: "If you direct them rightly, while theirs is the work, yours is all the glory." It is also interesting to note that the place assigned to the architect amongst the Palace servants was to walk first before the Royal footsteps, carrying a golden wand of office.

I know the fate reputed to await architects steeped in antiquarianism, but I ask you to forgive this little excursion into the past, for it has always been impressed upon me that a continuing and lasting progress is easiest obtained by building on the sure foundations of past experience. If there are problems facing the building industry, or deficiencies in its organization, they will be best resolved by the one remedy likely to remove the difficulties in all walks of life today, that is by the free discussion of these problems and the determination of all interested in their solution to co-operate to the fullest extent.

### THE CO-OPERATIVE SPIRIT

Looking back over the last half-century, I wonder whether the co-operative spirit, so necessary for the success of any industry, has strengthened or weakened. As a youth I learned much from the problems I heard discussed amongst craftsmen on the building sites. Today this keen interest in craftsmanship seems to be crowded out by other interests, and for this and other reasons the opportunities of acquiring knowledge in craftsmanship are reduced.

Realizing that the present position is not satisfactory, it is necessary to accept or find an answer to proposals put forward by those who seek to remedy it. For instance, it is sometimes suggested that we should return to the conditions obtaining when architect, builder and master craftsman were one and the same person. Many examples are known from the middle ages onwards in which the architect acted as the builder and undertook the contract for the design, supervision and erection of a building. This practice, in fact, obtains today in those instances in which buildings designed by official architects are erected by direct labour under their control and direction. I can speak of the benefits which accrue to those who have been fortunate to have this experience, though I am aware of the criticism which the practice invokes. I have seen it stated that an architect who accepts an official appointment loses his art, and I have noticed a reluctance on the part of the industry to accept any claim for the success—financial or otherwise—of any scheme of the architect-cum-builder.

But the contention of many today is, not that the architect should revert to this earlier practice of leadership, but that he should become a member of a team operating under the control of the builder or master craftsman. There is a tendency in the industry today for control to pass into the hands of those whose interest is mainly financial. They have little, if any, knowledge of any of the crafts and no conception of the place of the creative artist. From these strong support may be forthcoming for a change in the organization of the industry which would place them in control. This would lead to a negation of the functions of the architect as I know them, and would operate against the best interests of the industry. Such a system would be open to the same objection as that of speculative building. We may safely assume that any attempt to revive the architect-cum-builder would be as strenuously opposed by the building side of the industry as any attempt to place the architect in a



position subservient to a purely financial head of a contracting firm would be by the profession.

In expressing the opinion that no change in present methods is necessary and that the general control and supervision of building operations must, in the interest of the building owner, remain in the hands of the architect, I am at least supporting a very long established practice. If it is to remain, I realize that the industry has the right to ask that those who accept the responsibility for this control and supervision must be competent to discharge the important duties involved. Up to the beginning of the century, young men entered the architectural profession by pupillage or apprenticeship. The system was that under which many of those who have given us our finest buildings were trained. It was a system, however, under which a pupil could become merely the copyist of his master, thereby suffering from some limitation in the evolution of his own powers of design. Throughout his training he had many opportunities of visiting work in progress and of seeing for himself how craftsmen solved their difficulties. The practical experience gained in this way gave him confidence when he was called upon to design for himself.

But towards the end of the last century the number of practising architects increased rapidly to cope with the great building activity of the latter part of the Victorian period. Speed, so often the enemy of sound progress, undermined the thoroughness of architectural training. It was for this reason that a change in the method of training became necessary and architectural schools were founded in London and in certain provincial cities. Today most of the architects of the future are being trained, not in the offices of practising architects, but in the less restrictive and more catholic environment of schools of architecture. Here the field of opportunity widens. Relevant subjects are discussed and taught with thoroughness and there is greater scope for individual expression. If there is a criticism of this method of acquiring knowledge of the art, it is that it may tend to become too academic, there being less opportunity for constant contact with actual building operations, which is so valuable a feature of the training of a pupil who is able to follow the physical interpretation of his master's designs into brick, stone or steel.

#### ART AND BUSINESS

Great responsibility rests with those called upon to advise on the best method of training. I am expressing a purely personal opinion when I say I doubt whether we have yet found the final or best solution to this important and difficult problem. It is of the utmost importance that we should do so if we are to continue to occupy our present place in the building industry. I have referred to Ruskin's dictum that "no one who is not a great sculptor or painter can be an architect," but I do not subscribe to it. Today it is far more essential that in addition to being competent to practise his art backed with a sound knowledge of construction, the architect should possess powers of organization and supervision and a keen appreciation of all aspects of finance. Present conditions demand that he is something more than a creative artist or that he should face the busy business world in company with, and having the fullest assistance of, a partner capable of dealing with the more mundane matters.

I have already referred to the need for closer co-operation. I shall refer to it again. It is essential in all stages of our great building undertakings, though it may be delayed if competition is the method of selecting a contractor. I know from experience how much time can be saved, how much more smoothly a project can be carried through, if early discussions take place between archi-

tect, contractor, sub-contractors and foremen, and some form of time and progress schedule is agreed before work actually commences. With a programme to work to and an assurance of adequate supplies of materials and the proper timing for the delivery of components, one of the factors contributing to low production would be eliminated.

It is our responsibility as architects to see that those who practise our art are sufficiently equipped to retain our status as the designers of our buildings and the supervisors of their erection. I should like to feel that the benefits of experience obtained in building operations are made widely known. I betray no secrets when I say that most of us at some time have referred to books on building construction and typical specifications. Both may have been a little out of date and we might have been better informed had we been in possession of a "Builders' Digest" compiled from the fruits of practical experience of builder and operative.

#### ANSWERS TO CRITICISM

Now let me try to answer certain criticisms I have already referred to. As architects we are often blamed for the present low output, on the grounds of our failure to keep pace with the demands of the builder. As soon as a decision to build is taken, operations are expected to commence at once. I suggest that architects and builders alike do a disservice to the industry by encouraging their clients, whoever they may be, to believe that this is possible, or that it makes for any saving in time in the long run. It results in living from hand to mouth with consequent low production and in such cases it is unfair that either architect or builder should be held responsible. I have no defence for the dilatory or the incompetent. The world has no use for such today and has its own way of dealing with them. I only ask that all who complain of delay in others should make quite certain that the responsibility does not rest with themselves.

I also referred to the criticism that architects are reluctant to embark on new methods of construction or to apply to the fullest extent the results of scientific research. It is not every architect's lot to serve wealthy and adventurous clients, willing to take some risk and stimulated by novelty. It is, I think, unfair to suggest that there is any general reluctance to make use of the results of scientific research, for, after all, there are adventurous architects as well as clients. Many of the results of research can be put into immediate use, but for some the test of time must be applied. The architect has a duty to study the interests of his clients, and it is understandable that he should show caution in recommending new methods or new materials, in the use of which neither he nor his confreres have had any practical experience. I should like to take this opportunity of saying how indebted I am personally to the Building Research Station for their help and co-operation and I am confident that my expression of thanks will be echoed by many in this hall today. I should like to think that the Research Station Digests were read by every architect and craftsman, however young or old they may be. It is never too soon or too late to learn.

You may have expected me to make reference to some of the problems receiving the consideration of the industry today in which we architects are directly or indirectly concerned, such as:—The increasing tendency towards specialization and the employment of specialist sub-contractors; the greater use of mechanical appliances; output; the effect and desirability of bonus payments; the elimination of competition and all that implies. Because I hold no brief to speak for the main body of architects, and because of my association with the Building Industry Working Party, I have felt it better to re-

frain from discussing these matters, not all of which are free from political implications. If I may refer once more to Wren, you may recall that he allowed himself to become a member of Parliament. Possibly it was an unfortunate act. Though, I believe, there is no record of his having spoken, there is little doubt that his resignation at the age of 86 after serving as Surveyor-General for 49 years was due to political intrigue. I always feel that architects, especially those who serve as officials, are wise not to become too actively involved in political controversy.

Looking at the industry today, I would suggest that its greatest need is for a more evident demand for co-operation among all the interests included in it, and for the elimination of an apparently growing tendency of suspicion amongst the members of it. We are faced with an insistent demand for higher standards, for greater efficiency and speed in output. But there are fewer opportunities for training those who will follow us, we hope, in the days when controls are removed and a greater freedom of action will be possible. The field of work upon which the industry is engaged is a very limited one and the few opportunities it offers for variety are often curtailed by increasing standardisation.

As you move about the country you find evidence of the great achievements of the industry in which architect, master craftsman and workman have given of their best. This happy trinity of interest must be encouraged afresh. We are moving so fast in the hurly-burly of today that individualism is being stifled and we face a totalitarianism in architecture which is influenced by materialism. It is our duty as architects, constituent members of this industry, to draw attention to the spiritual value of our art, well practised, and to preach the need for beauty and to tell of the joy that may be given to many when beauty is attained. This beauty can be attained in buildings, not by any excess of individualism, but by the quiet dignity which comes from designing in truth and in perfect proportion. Few vocations in life can excite greater satisfaction than that of those who are called upon to play a prominent part in the designing of buildings of great perfection. I speak for all architects when I express our willingness to meet and discuss how best the progress of the building industry may be ensured.

## BUILDING WEEK

The Tunbridge Wells Building Week was an occasion of real importance for all connected with the building industry, said Mr. Charles Key, Minister of Works, at the opening ceremony on September 19. It gave an opportunity to demonstrate that they were all united in the common task of service to the community.

When so large a proportion of our national resources were being spent on building and civil engineering work it would be realized why this Government took so great an interest in the manner in which the money was being spent, and why it was essential that the building industry should be as efficient as possible.

The Minister went on to say that he hoped and believed that the Building Week would impress the country with the importance and achievements of the industry, not least in this South-Eastern Region, where there was so much visible evidence of building activity. It was also his hope that the events of the week would be a clear indication of how seriously all those who were engaged in these industries took their responsibilities towards the community, and at the same time would encourage those who were actively engaged in the industries—whether professional men, employers or operatives—to still greater efforts.



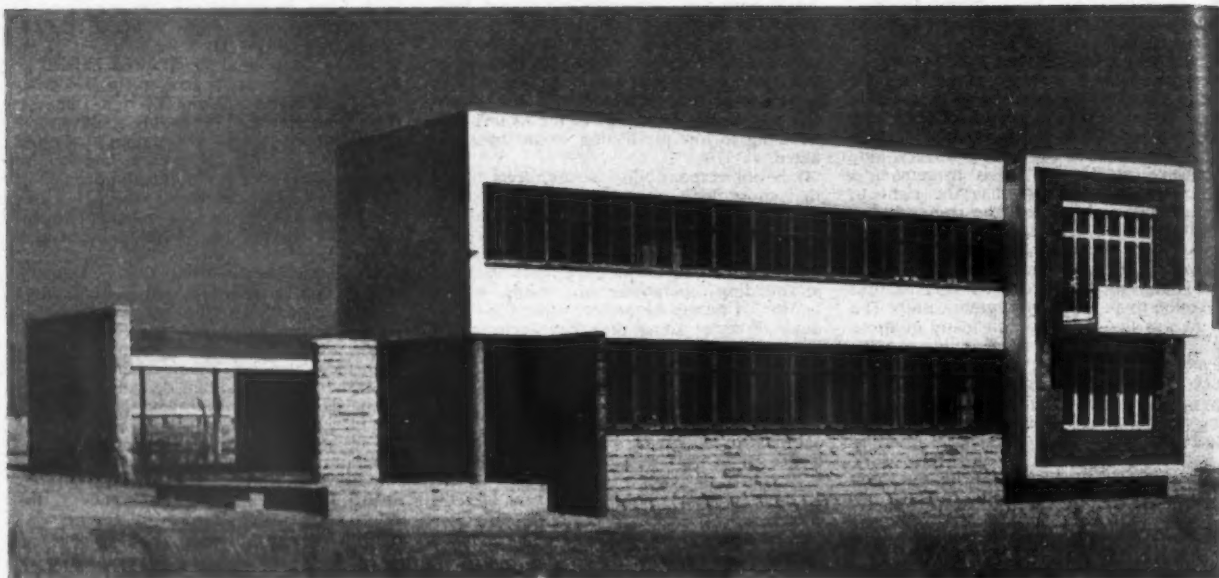

*Administration block  
from the north-east.*

# COLLIERY BUILDINGS, TRANSVAAL

BY HAROLD PORTER AND PARTNERS

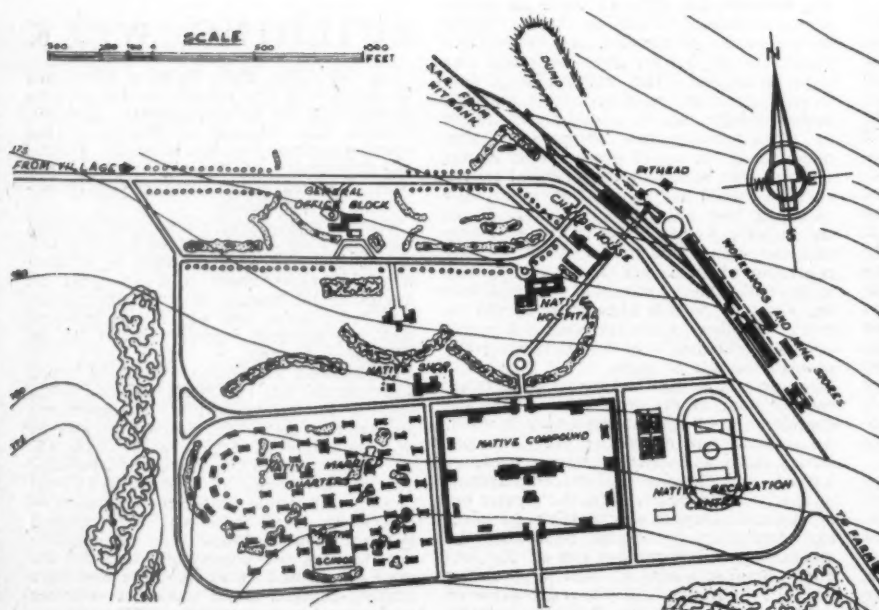

LAYOUT PLAN OF COLLIERY BUILDINGS

**SITE.**—Douglas colliery, which is twenty miles from Witbank, the nearest town, and more than ninety miles from Johannesburg, stands on the veldt of northern Transvaal. On the site there is a village for European officials, miners and their families; a native village and compound; and a pithead plant, offices and baths. There are also separate recreation centres for both races and a golf course for the Europeans.

**ADMINISTRATION BLOCK.**—This building acts as a reception point for all visitors and officials, and contains the general manager's office and offices for typists, administrative personnel, surveyors and engineers. It has a reinforced concrete frame with external walls of local stone and dark blue or brown facing bricks. The concrete frame and the stucco finish is covered with ivory colour-wash. The flat roof is finished with ash-

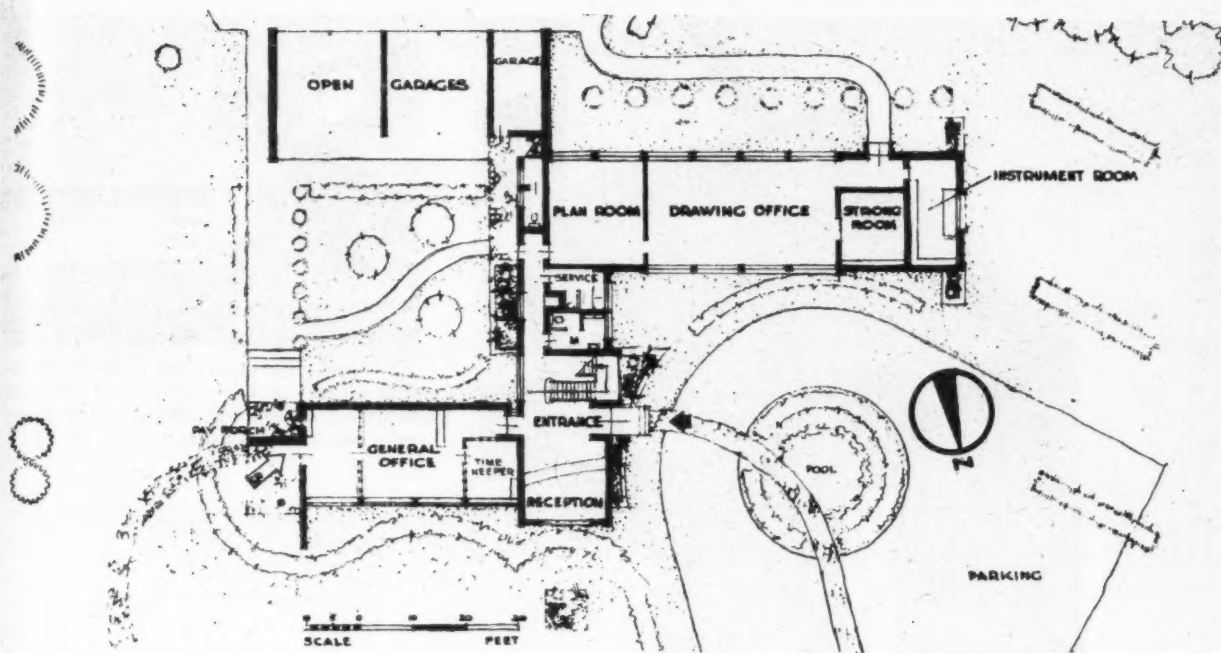

GROUND FLOOR PLAN OF ADMINISTRATION BLOCK

*Detail of balcony to general manager's office in administration block.*

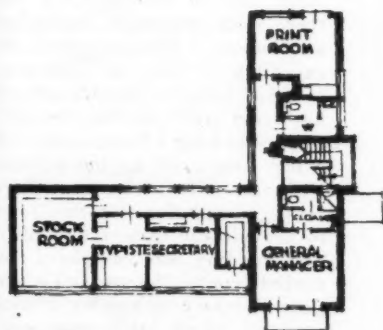

FIRST FLOOR PLAN

breeze screed (to keep the offices below cool in hot weather) and three layers of insulation material covered by hollow tiles laid loosely 2 in. apart. All flashings are of copper. All offices have plaster finish on the walls and built-in fittings. The floor finishes are wood block and linoleum. The staircase has metal treads set in a granolithic finish. Metal lettering on the exterior of the building is set projecting from a corrugated plaster surface which is painted sky blue. A central pipe duct contains all vertical plumbing. All other pipes are concealed. The building is heated by dull emission electrical heaters set flush with the walls and controlled thermostatically.

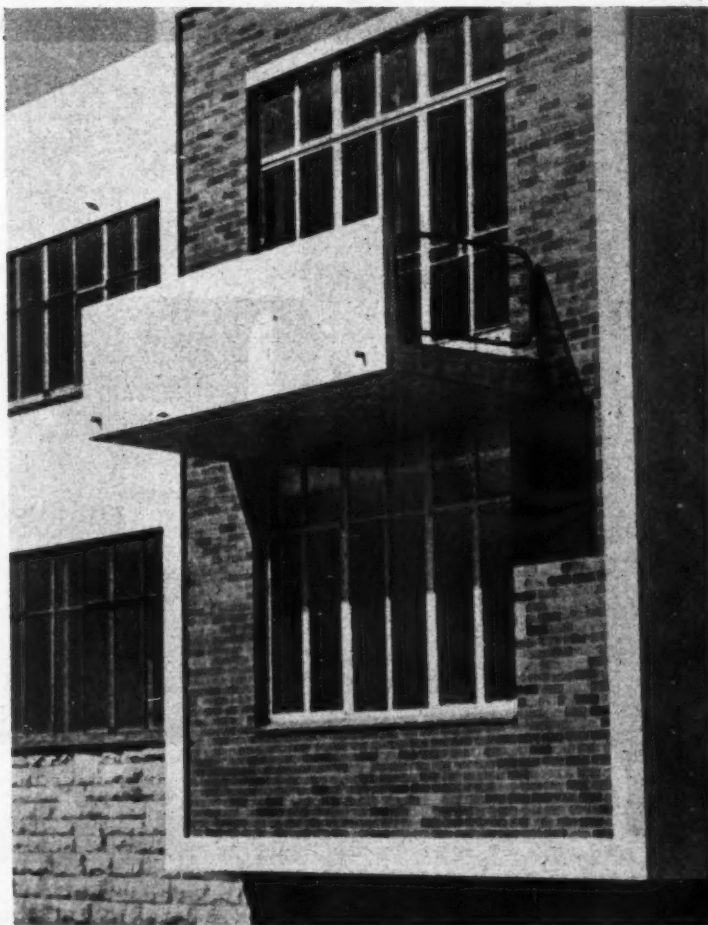

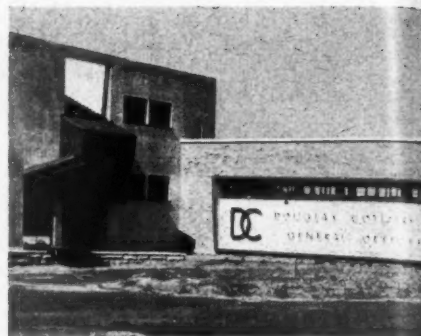
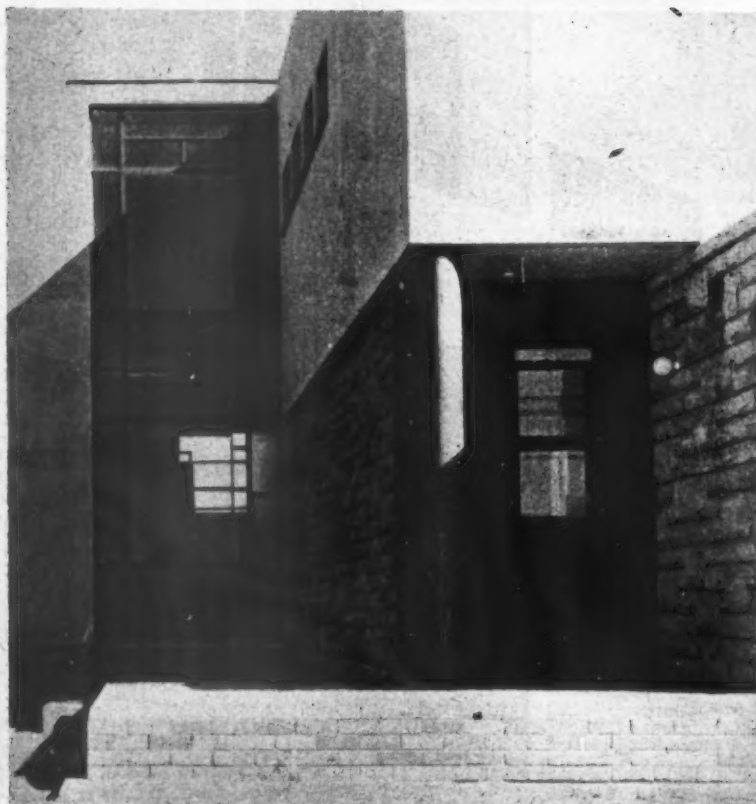
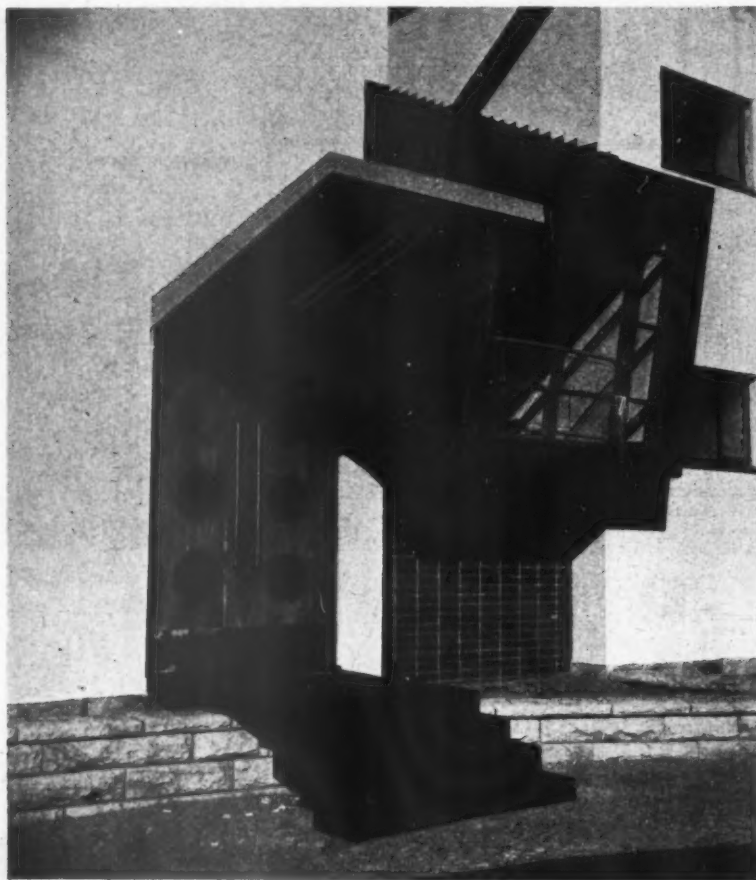

*Above, administration block from the north-west. Left, main entrance and staircase window. Bottom, left, staircase window and pay porch on south-east side of block.*

#### FLATS FOR PERSONNEL.—

Accommodation is provided in a block of flats for single and married personnel employed at the colliery. Each unit is self-contained but there is a communal dining-hall and lounge. The flats, with the exception of those for caretakers, comprise living room, bedroom and bathroom, while the flats for single employees have a living room with a bed recess and an independent bathroom. It is also possible to couple certain flats together so as to provide the utmost flexibility. The building was completed immediately after the war and it was then necessary to employ a minimum of faced brick and other materials in short supply. The flats have wood block floors, plastered walls and ceiling and flush panelled doors. Bathrooms are tiled to a height of 5 ft. and have grano floors and quarry tiled skirting. The main corridors have grano floors and painted dado. Stock-sized doors lead from these to the various pipe-ducts. The entrance and stair hall have linoleum floors and painted plaster walls. The staircase has metal treads set in granolithic with mild-steel pipe handrails. Tiled floors are laid in the kitchen and store.

**SERVICES.**—The building is served by means of a coal-fired central boiler plant, the heating being by means of convectional radiators set in recessed panels.





Flats for staff seen from the east.

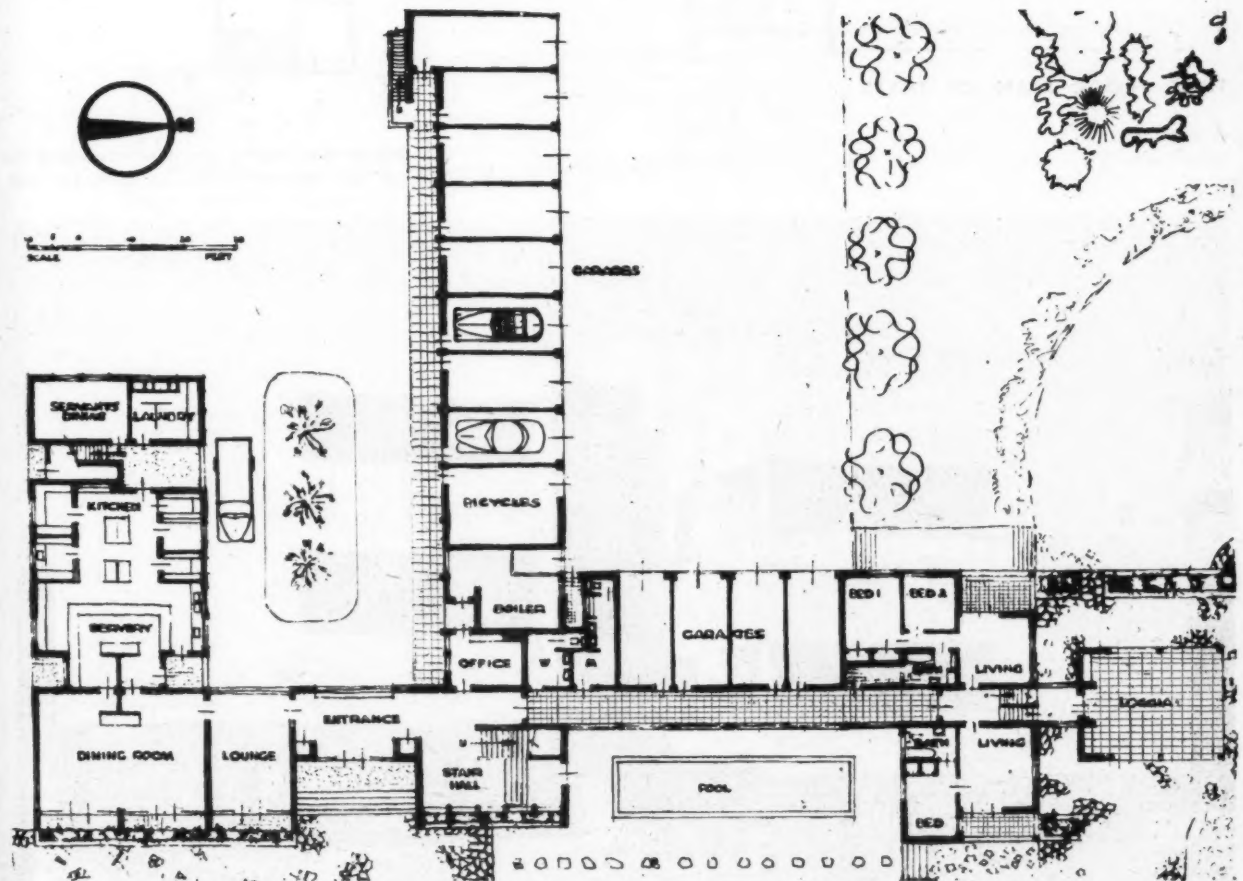

BY HAROLD PORTER AND PARTNERS

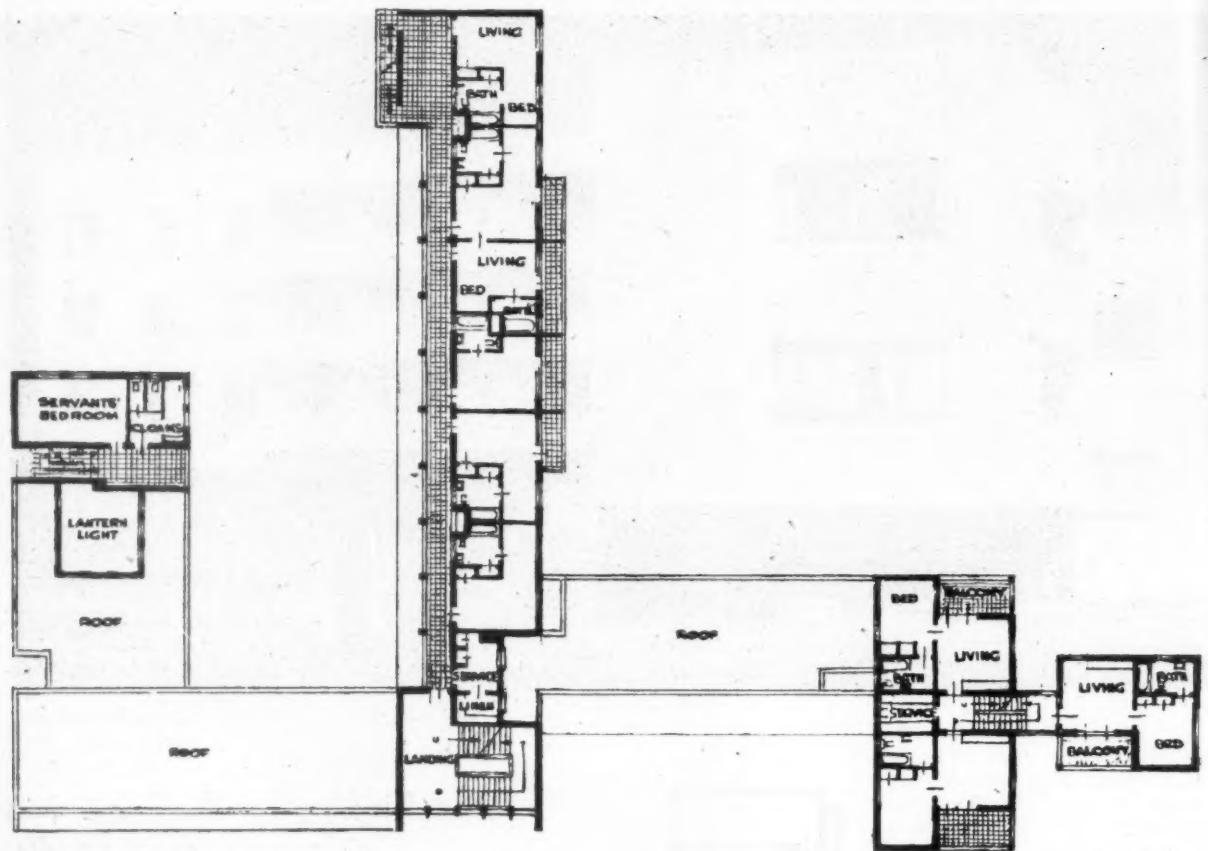

FIRST FLOOR PLAN OF FLATS

*The loggia and central staircase window of the flats for the married staff seen from the east.*

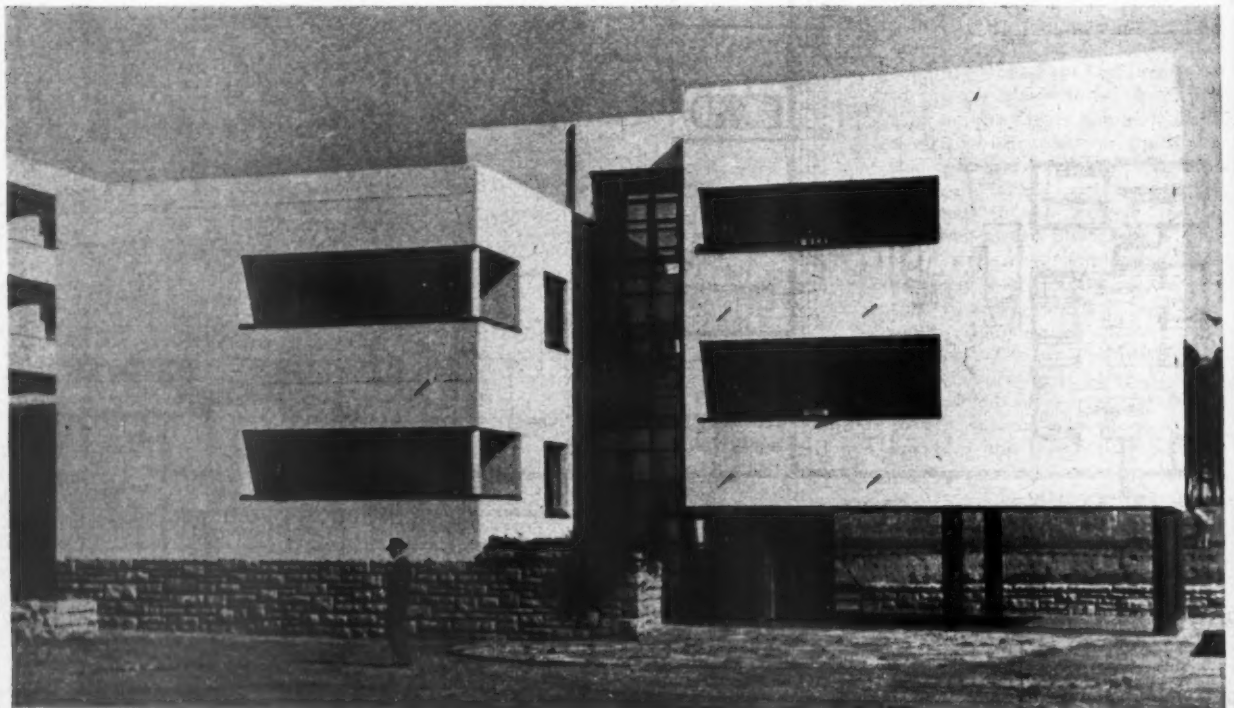

COLLIERY BUILDINGS, TRANSVAAL

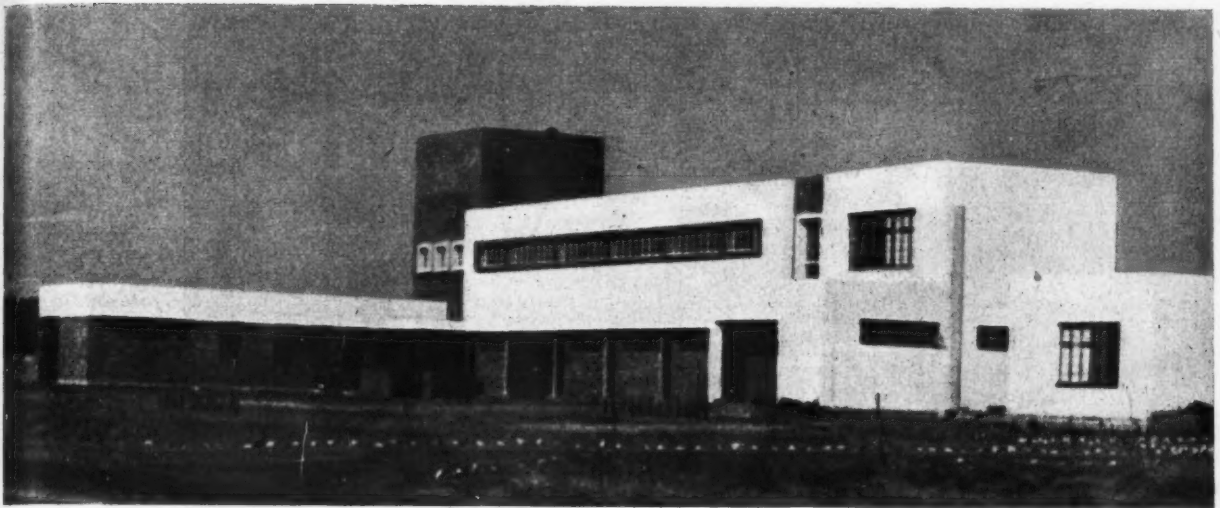

*The lamp and changing room from the north.*

#### CHANGING ROOM BLOCK.—

This building houses baths, changing rooms, offices for mine officials, and rooms for cleaning, repairing and storing lamps. It has a reinforced concrete frame and the finishes have been selected for durability and ease of maintenance. Faced brick, local stone, and tiles have been used externally

at those points where heavy traffic occurs. Wall surfaces inside are protected by the use of faced brick, quarry tiling, glazed tiling, terrazzo and slate. The floor finishes are linoleum in the corridors and entrance hall; wood block in all offices; granolithic in changing rooms, the lamp room and on external floors. The staircases

have a terrazzo finish. A steam supply is received from a boiler house located 100 yards away from the building and all changing rooms are heated by means of thermostatically controlled floor coils. Offices are heated by means of radiant vector panels in the walls. The junior officials' and the miners' ablutions are served with hot and cold water controlled by pre-set mixing valves, the remainder having normal equipment. All lockers are standardized and made of pressed steel. No piping is visible and special pipe ducts take all the plumbing.

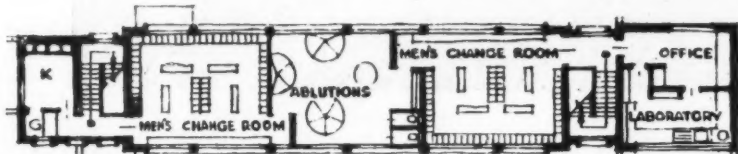

FIRST FLOOR PLAN

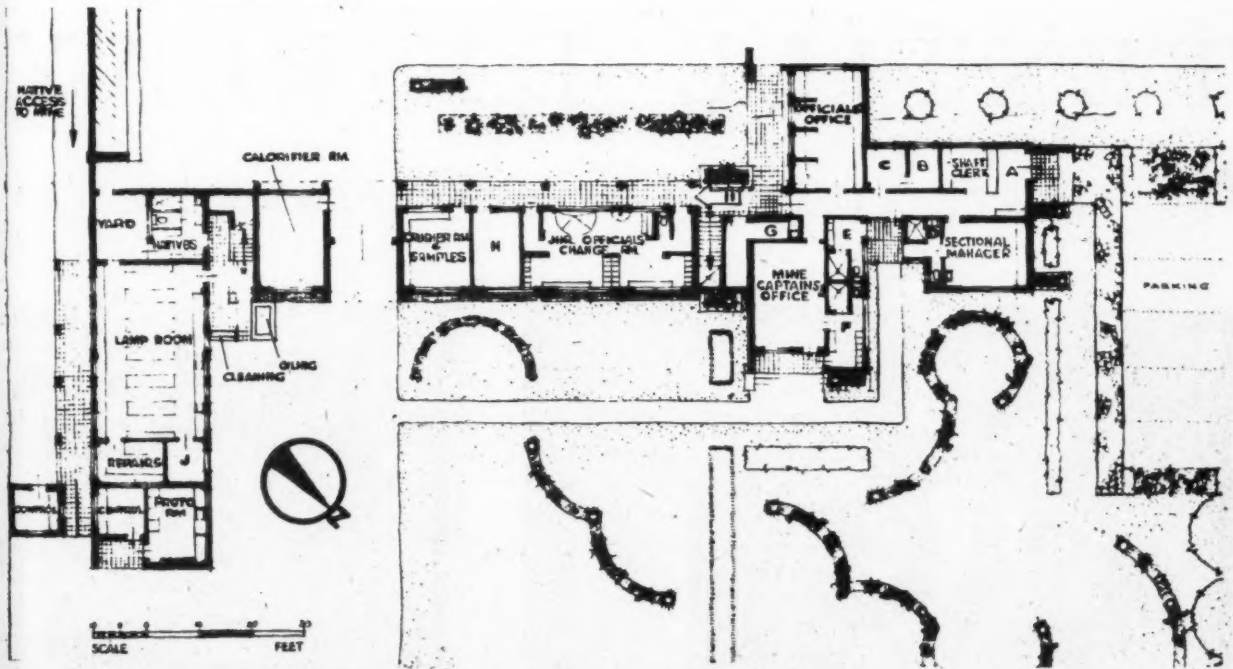

GROUND FLOOR PLAN OF CHANGING ROOM BLOCK

BY HAROLD PORTER AND PARTNERS





*The exhibition, showing the entrance and reception desk on the right. Below, two units showing Victorian design.*

# TEXTILE DISPLAY

BY NEVILLE WARD AND FRANK AUSTIN

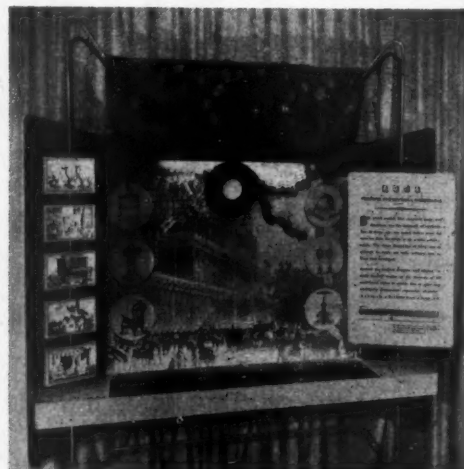

**GENERAL.**—The exhibition, which is being held at the Rayon Design Centre in London, reviews English design from the eighteenth century to the present day. Stands had to be erected in a small space and it was necessary for them to be designed in such a way that they could be erected and dismantled without damaging the rooms in which they were housed. In addition, the designers had to take into account the fact that the exhibition would be needed again for display purposes overseas.

**CONSTRUCTION.**—The main features, curtain walls and partitions are constructed of timber studding and of fibreboard. Flower boxes at the entrance are constructed of  $\frac{3}{4}$ -in. thick timber and lined with waterproof paper. The boxes have woven raffia external coverings, with painted wooden beading top and bottom, and  $1\frac{1}{2}$ -in. wooden top trimmers. The handrails attached to the flower boxes are constructed of  $\frac{3}{4}$ -in. diameter brass rods, with a 1-in. by  $\frac{1}{4}$ -in. black cellulosed metal handrail at the top. The reception desk and counter are constructed of painted timber with a hardboard top. The adjacent hatbox display unit is of  $1\frac{1}{4}$ -in. brass tubes supporting  $\frac{3}{4}$ -in. brass cross rods, from which perspex hat boxes are suspended by white plastic-covered

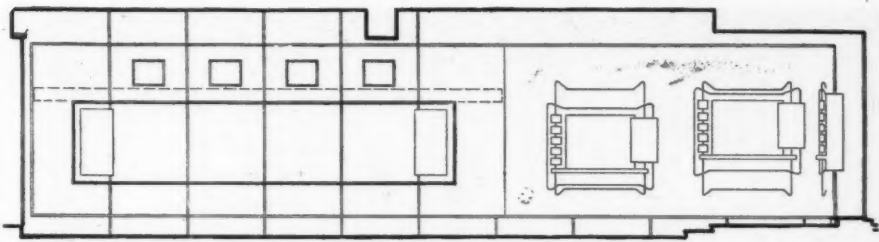

SECTION THROUGH THE EXHIBITION

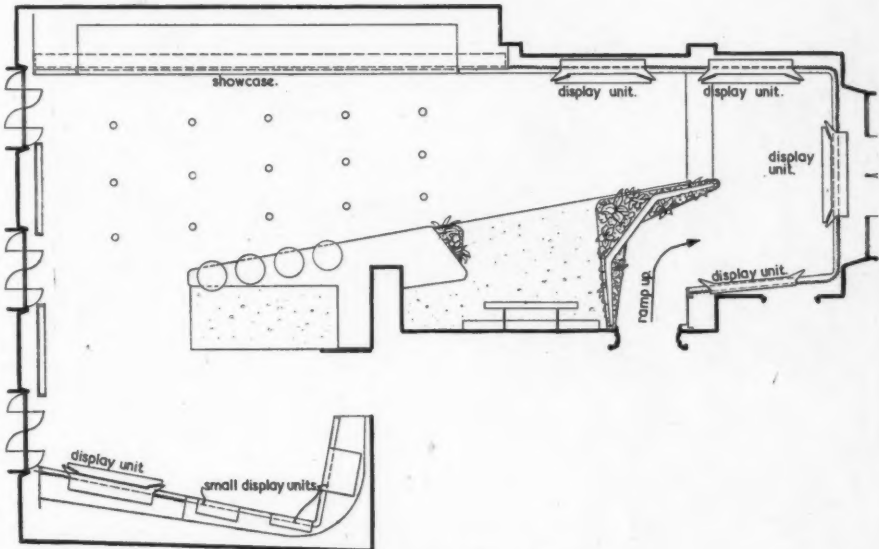
PLAN OF THE MAIN EXHIBITION ROOM [Scale:  $\frac{1}{4}$ " = 1'0"]

*The exhibition from the entrance ramp.*





*Left, detail of the light fittings in the main exhibition room. Below, left, the living room of 1950, one of the two furnished rooms shown in the exhibition.*



cord. These boxes contain hats typical of the various periods covered by the exhibition. Throughout the exhibition are 1½-in. brass tube columns wedged between the floor and a removable 3-in. by 2-in. timber ceiling plate. These tubes support five cross tubes, each of which carries three flexible spotlights equally spaced between the columns. The standard display units are constructed of plywood, or hardwood, with a vendura veneer, fixed with glass-headed screws at 6 in. centres. The units are supported on ½-in. brass rods with a satin finish. Attached to the side of the units are transparent photos, in white wooden frames, lit from the back by lighting strips. Rayon fabrics are used to form a background for the units.

**CONSULTANTS.**—Alec Heath, display; Charles Hasler, typography. The contemporary room and special furniture was designed in collaboration with Dennis Lennon, and Adams Acton was the consultant for the furnishing of an eighteenth century room. The general contractors were Messrs. Frank Batty and Smith, and the display contractors, B. & S. Displays, Ltd.

TEXTILE DISPLAY BY N. WARD & F. AUSTIN



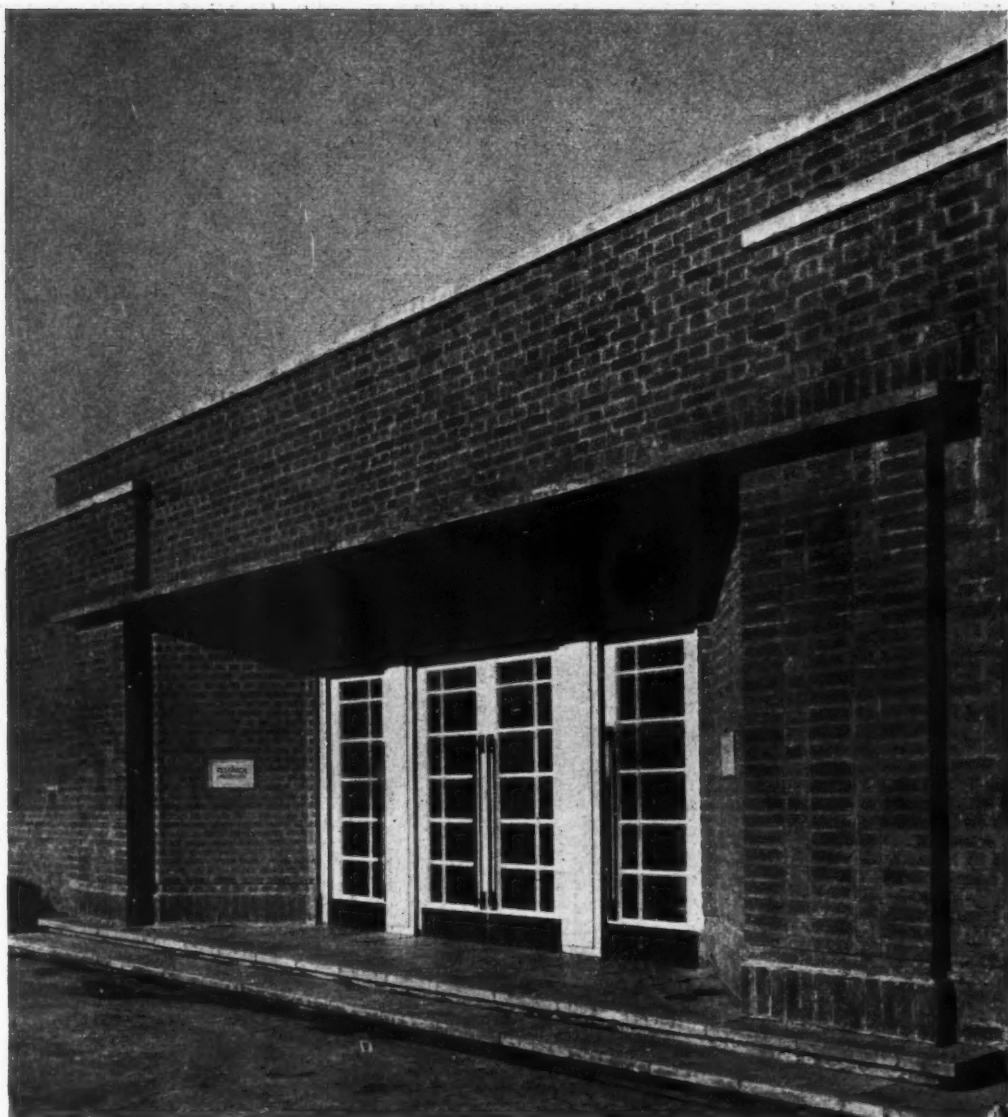

Main entrance to office and research laboratory block.

# FACTORY AT CHELTENHAM

BY T. P. BENNETT AND SON

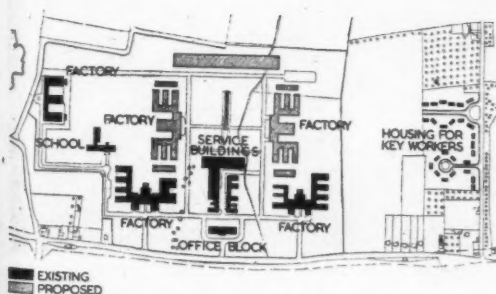

SITE PLAN

**GENERAL.**—S. Smith & Sons (England), Ltd., commissioned the architects to design a series of new factory buildings for the manufacture of clocks and precision instruments. The clients required buildings in which dust could be kept down to a minimum. They also asked for a maximum amount of natural lighting in all workshops and assembly and testing rooms, where very fine engineering work would be carried out. In addition, separate bays were required for the production of each separate

component and covered connections were needed for the production bays.

**SITE.**—The site is situated in a belt of agricultural land outside Cheltenham Spa, Gloucestershire. It was selected because it is in an area in which humidity is comparatively static over the whole year, and there is maximum freedom from dust percolation.

**PLAN.**—The factories and ancillary buildings on the site include a

[Text continued on page 352]



*Typical assembly shop bay. Below, aerial view showing site on which three of five proposed factory blocks have been completed.*

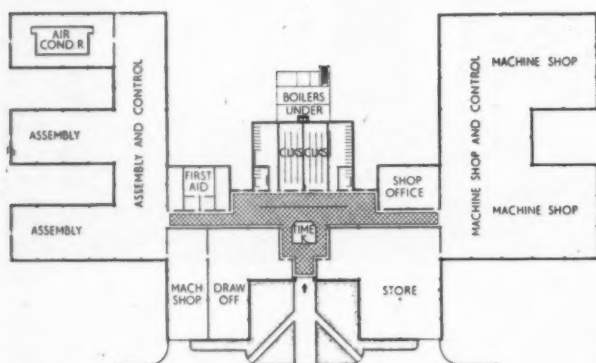

**GROUND FLOOR PLAN OF BUILDING No. 1**

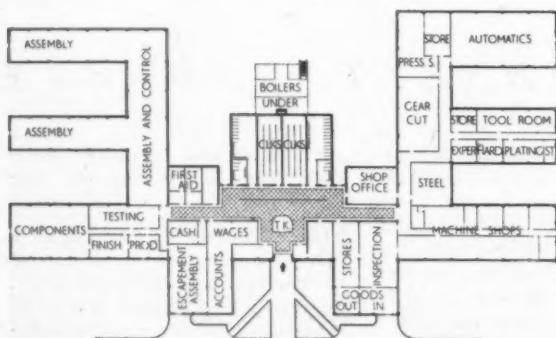

**GROUND FLOOR PLAN OF BUILDING No. 2**

[Scale:  $\frac{1}{4}$ " = 1'0"]



# FACTORY AT CHELTENHAM

*Entrance hall in building No. 1, with time-keeper's office on right.*

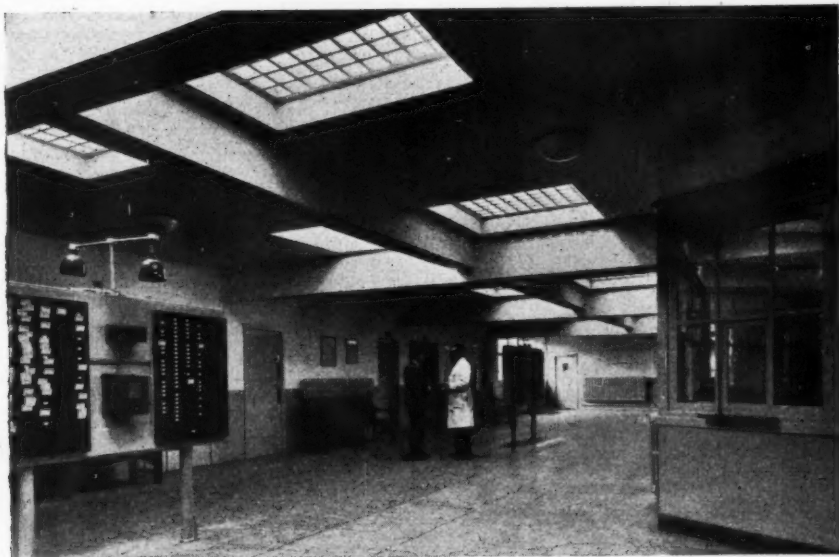

*A typical machine shop showing provision for maximum of natural light.*



*An assembly shop where natural light is also needed for fine work.*

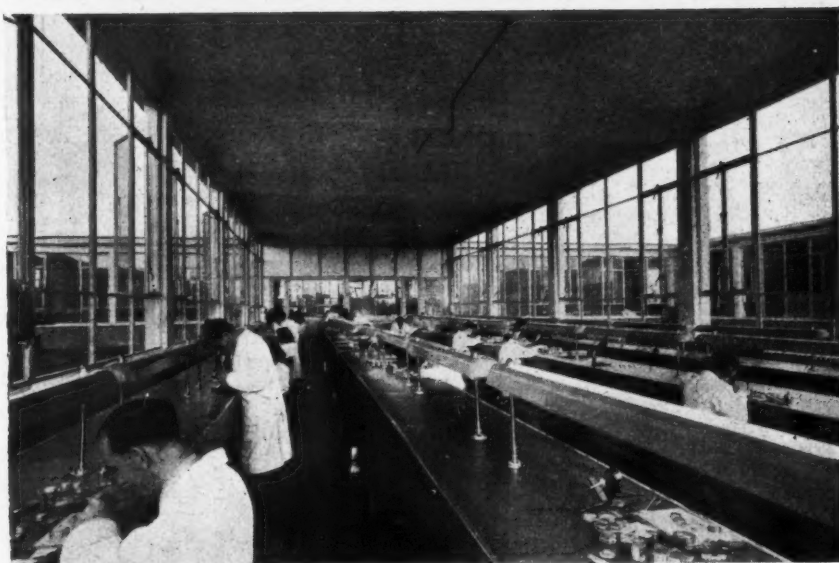



school for training skilled workers and a village for housing key workers. At the present time, three of the five proposed factory blocks have been constructed. Internal road access to these is provided by carriage-ways, 20 ft. in width, with garden treatment bordering the factories and roadways. Controlled access from the factory roads is provided on to the main road.

**CONSTRUCTION.** — Factory buildings are of steel frame or reinforced concrete construction, with external walls of facing bricks. The reinforced concrete roof slab is covered with cork and three layers of bitumen felt with granite chippings on the top. The external treatment was designed to obtain the maximum amount of daylight. The windows have bronze metal frames with fixed bottom and side lights and opening top and centre lights.

**INTERNAL FINISHES.** — The floor finish is granolithic laid on concrete floor slab. The administration block, laboratories and

canteen floors have wood block finish. The walls, which are painted with a flat oil paint, have a plaster finish, as have the distempered ceilings. The floors of the kitchen and stores are finished with quarry tiles. Walls in lavatories and cloak-rooms are finished with glazed tiles.

**SERVICES.**—One bay of the building No. 1 is fitted with an air-conditioned room to obtain a dust free atmosphere for assembly and testing purposes. Heating in each factory block is by steam supplied by an oil-fired boiler. For list of contractors and sub-contractors see page 358.

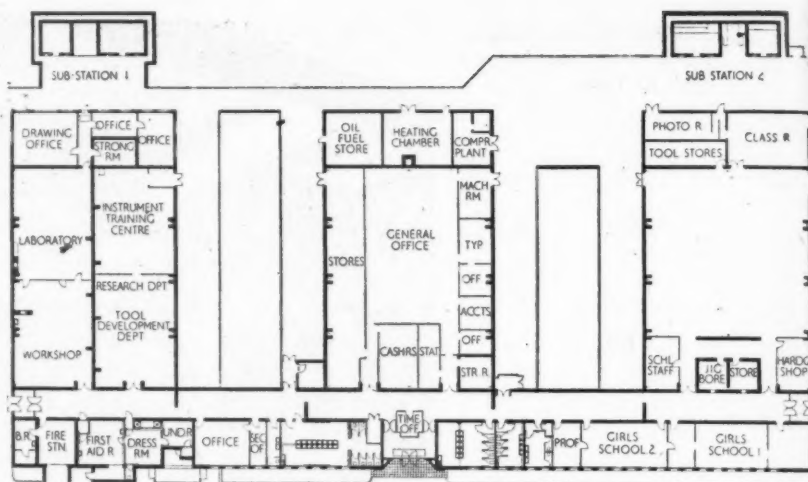

**GROUND FLOOR PLAN OF BUILDING NO. 3.**

[Scale:  $\frac{1}{4}$ " = 1'0"]

*Entrance to building No. 1*

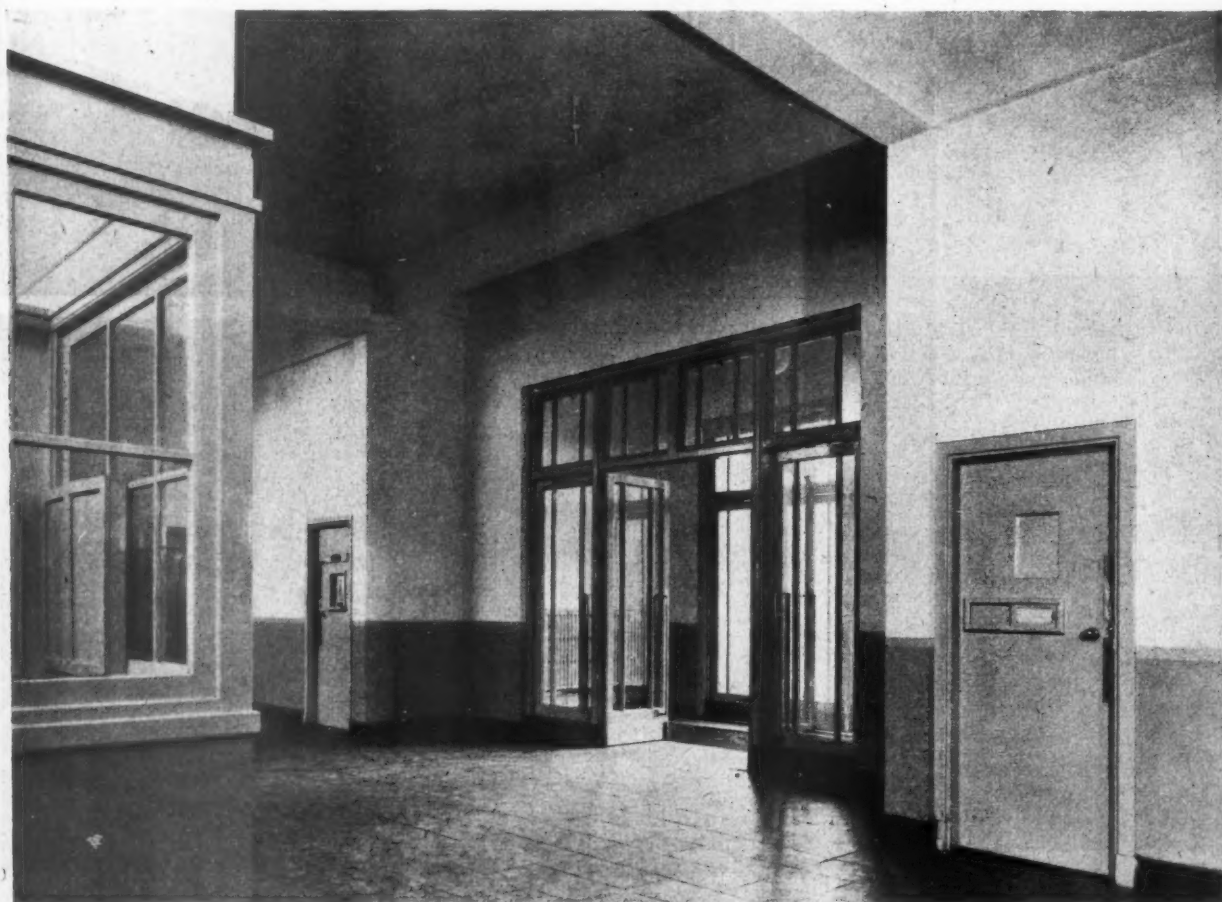

F A C T O R Y   A T   C H E L T E N H A M

h

R

M

M

M

ARDG

HOP

33

33

o. 1

M





## SANITATION | EQUIPMENT | FLUSHING CISTERNS

33. Q2

The Architects' Journal Library of Information Sheets 2 9. Editor: Cotterell Butler, A.R.I.B.A.

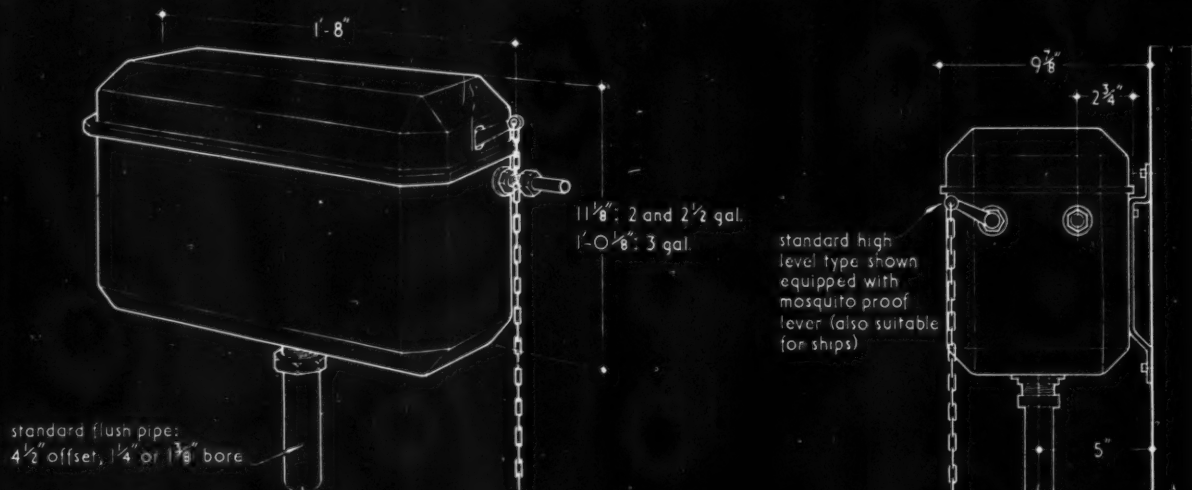

HIGH LEVEL VALVE AND SYPHONIC TYPES (HV, HS, HVM AND HSM).

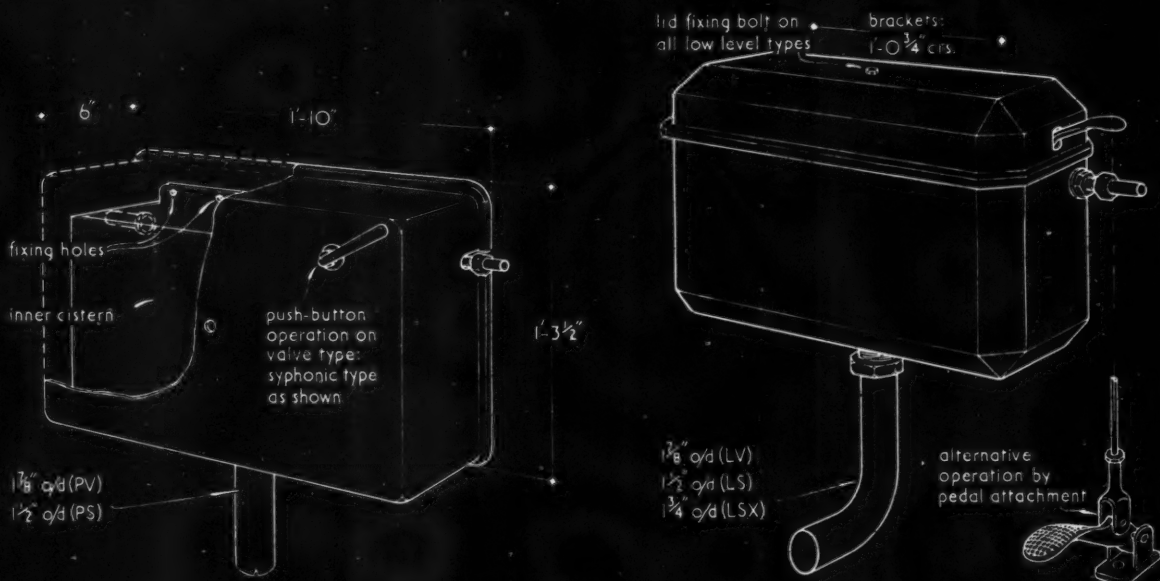

LOW LEVEL PANEL VALVE AND SYPHONIC TYPES (PV AND PS).

LOW LEVEL VALVE AND SYPHONIC TYPES (LV, LS AND LSX)

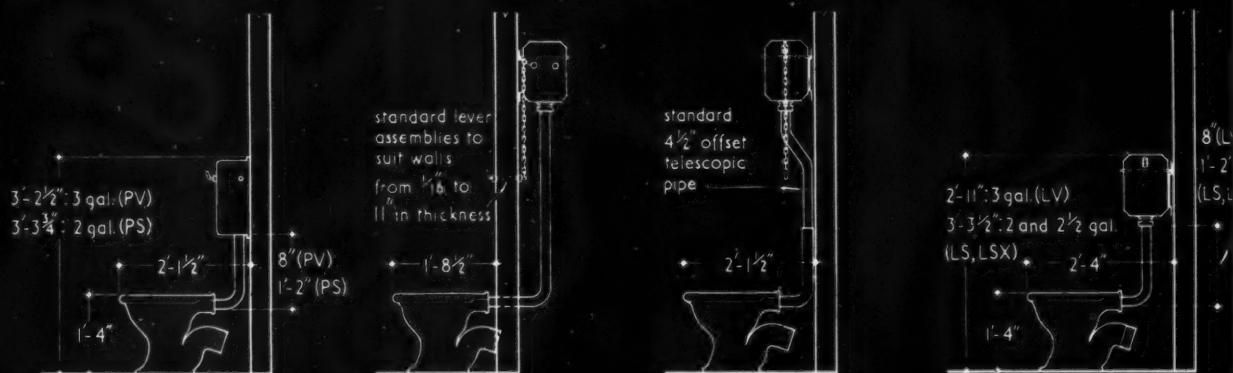

PANEL TYPES.

HIGH LEVEL (CONCEALED).

HIGH LEVEL (STANDARD).

LOW LEVEL.

STANDARD ARRANGEMENTS.

### 33.Q2 FLUSHING CISTERNS FOR W.C.'s.

This Sheet describes a range of types of high and low level flushing cisterns for W.C.'s.

#### General Construction of High and Low Level Valve and Syphonic Types

**Shell and cover:** These are seamless steel pressings 1/16 in. thick hot-galvanised or vitreous-enamelled in white or colour. They are also available in copper, self-colour or plated.

**Ballvalve:** A  $\frac{1}{2}$  in. high pressure or low pressure ballvalve is supplied fitted with a silence pipe and a solderless copper ball.

**Fixing brackets:** These are supplied as standard and are concealed behind the cistern.

#### High Level Cistern : Valve and Syphonic Types

These are available in 2, 2½ and 3 gallon capacities.

**Valve type:** The valve is a patented flushing disc type having a very positive action. It is a hot brass stamping with a 1½ in. gas thread outlet and a combined  $\frac{3}{4}$  in. overflow. The rubber clack is removable by hand.

**Syphonic type:** The patented syphon is of 1½ in. diameter tube and is silent in operation. It is of solid drawn copper and brass throughout and has no soldered, brazed or screwed joints.

**Operating lever:** The lever is chromium plated and the trunnion and fulcrum brackets have large bearing surfaces.

**Valve type overflow:**  $\frac{3}{4}$  in. internal overflow is supplied but an external overflow may be fitted to comply with the Glasgow water regulations.

**Syphonic type overflow:**  $\frac{3}{4}$  in. overflow is supplied suitable for connection to lead or copper pipe.

#### Low Level Cistern : Valve Type

This is available in 2, 2½ and 3 gallon capacities.

**Valve:** Patented flushing disc valve having a very positive action. It is a hot brass stamping with a 2 in. gas thread outlet and a combined  $\frac{3}{4}$  in. overflow. The rubber clack is removable by hand.

**Operating lever:** The lever is chromium plated and is fitted with suction release link when required to comply with the Glasgow water regulations.

**Overflow:**  $\frac{3}{4}$  in. internal overflow is supplied but an external overflow may be fitted to comply with the Glasgow water regulations.

#### Low Level Cistern : Syphonic Type

This is available in 2, 2½ and 3 gallon capacities.

**Syphon:** The patented syphon is of 1½ in. or 1½ in. diameter tube and is silent in operation. It is of solid drawn copper and brass throughout and has no soldered, brazed or screwed joints.

**Operating lever:** The lever is chromium plated and the trunnion and fulcrum brackets have large bearing surfaces.

**Overflow:**  $\frac{3}{4}$  in. overflow is supplied suitable for connection to lead or copper pipe.

#### General Construction of Panel Type

**Inner cistern:** This is of 14 gauge welded steel heavily galvanised and coated internally with bituminous paint.

**Outer cover:** This is a seamless steel pressing vitreous-enamelled in a wide range of colours. It is fixed to the cistern with a centrally positioned screw.

**Ball valve:** A  $\frac{1}{2}$  in. high pressure or low pressure ballvalve is supplied fitted with a silence pipe and a solderless copper ball.

**Fixing:** The inner cistern is screwed direct to the wall face.

#### Low Level Cistern : Panel Types

These are available in 2, 2½ and 3 gallon capacities and with supply and overflow pipes fitted at the bottom or at the side.

**Valve type (PV):** The valve is a patented flushing disc type having a very positive action. It is a hot brass stamping with a 2 in. gas thread outlet and a combined  $\frac{3}{4}$  in. overflow. The rubber clack is removable by hand.

**Syphonic type (PS):** The syphon is of 1½ in. diameter tube and is silent in operation. It is of solid drawn copper and brass throughout and has no soldered, brazed or screwed joints.

**Push button (type PV):** This is the same size and shape as an electric bell push and requires about the same effort for operation. It is finished in chromium plate.

**Operating lever (type PS):** The operating lever handle is chromium plated and is so designed that the panel cover can be removed without disturbing it.

**Overflow:**  $\frac{3}{4}$  in. side or bottom connection for lead or copper pipe.

Compiled from information supplied by :

Fordham Pressings Limited.

Address : Melbourne Works, Dudley Road, Wolverhampton.

Telephone : 23861/2.

Telegrams : Fordham, Wolverhampton.







## SPACE HEATING | UNITS | GAS

29.C1

The Architects' Journal Library of Information Sheets 210. Editor: Cotterell Butler, A.R.I.B.A.

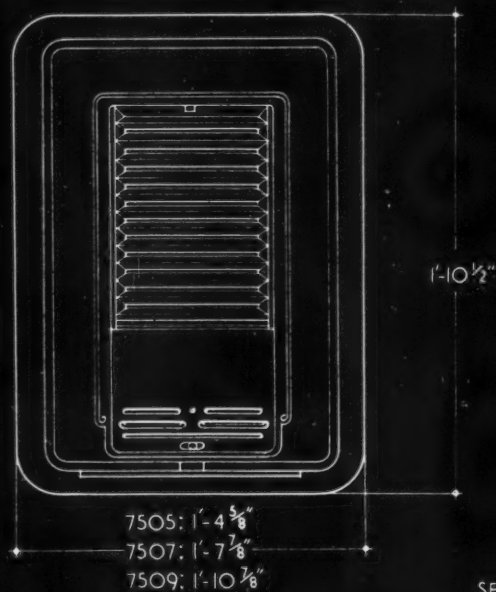

ELEVATION OF FIRE.

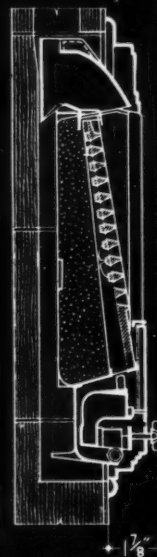

SECTION THRO' STANDARD FLUE NOZZLE FOR USE WITH BRICK FLUE (ALL MODELS).

SECTION THRO' FIRE SHOWING SPECIAL FLUE NOZZLE FOR USE WITH NAUTILUS FLUE (MODEL 7505 ONLY).

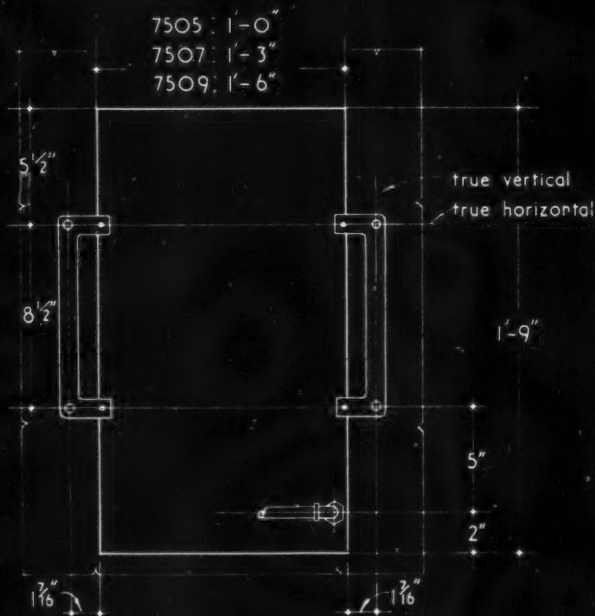

ELEVATION AND SECTION OF RECESS WITH WALL BRACKETS IN POSITION.



PLAN OF RECESS.

no. 10 countersunk wood screw 1 1/4" long in suitable wall plug or 4" grouted-in tee-headed bolt

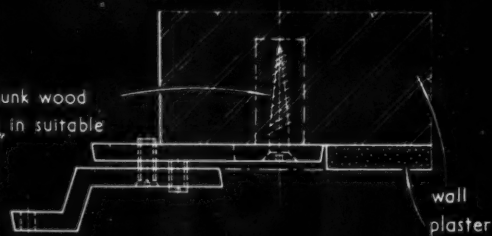

DETAIL OF ADJUSTMENT FOR PLASTER THICKNESS.

## 29.C1 NEW WORLD · WENLOCK · SILENT BEAM BUILD-IN GAS FIRE NOS. 7505, 7507 AND 7509

This Sheet describes the New World Wenlock Silent Beam Build-in gas fire. The fire is of the panel type and is available in three sizes for installing direct to a wall or prefabricated structure prior to the plaster being applied. An alternative design, the New World High Beam Build-in gas fire, is described on Sheet 29.C2. The method of fixing precludes its use where there is a tiled or other surround. The standard form of flue nozzle supplied is suitable for brick or prefabricated structures. For this last-named construction arrangements must be made for connecting a flue pipe to the nozzle. A special flue nozzle with a protecting plate to avoid a "hot spot" on the back wall of the flue for use with precast concrete (Nautilus flues) is available for the 7505 size only. This special nozzle is supplied unless otherwise specified and is interchangeable with the standard nozzle.

## Components

**Front:** This is of cast or sheet iron resting against a sheet iron plaque and is adjustable forwards to compensate for unevenness of wall plaster. The plaque serves to mask the edge of the opening and the gas connection.

**Rado-Panels:** These are of horizontal bar design and buff in colour. They are in two sections, one resting on the other on key platforms and are held at the top by a retaining clip.

**Burner:** There are four alternative burners giving luminous flames and with jets of appropriate size to cover the range of calorific values from 375 to 575 in four steps. The size of jet supplied is indicated by the letter A, B, C or D, stencilled on the back of the fire and on the burner.

**Taps:** Three alternatives are possible for the No. 7505 fire:—

1. Centre control tap. This houses a pressure control in its spindle, covered by the tap handle and tap handle fixing screw, and is standard for housing contracts.

2. Three-position tap and 60 D governor.

3. The combined governor/tap/igniter.

For the No. 7507/7509 fires alternatives 2 and 3 only are admissible.

**Back Brick:** This is highly refractory and of low thermal conductivity, the surface being covered with a white refractory coating.

**Dress guard:** A guard of the open mesh type is available, as an extra, if required.

**Finish:** The fire may be obtained finished gold, copper, pewter, gunmetal, autumn brown, parchment or pastel green.

## Rating

Fire No.	7505	7507	7509
Gas consumption, B.Th.U./hr. (hot)	12,000	16,000	24,000
" " cu.ft. 500 c.v. gas	24	32	48
" " B.Th.U./hr. (cold)	13,500	18,000	27,000
" " cu.ft. 500 c.v. gas	27	36	54
Burner pressure (cold) (in. w.g. 500 c.v. gas, 0.45 sp. gr.)	21/10	24/10	24/10
Hours' use per therm	8½	6½	4½

## Fixing

**Recess:** This may be located at any convenient height above floor level. The opening may be formed in the brick wall itself or (in the case of fire No. 7505) by means of a Nautilus flue building-in set, an appropriate flue-way being provided. The minimum flue area should be 20 sq. in. for fires Nos. 7505 and 7507 and 30 sq. in. for fire No. 7509.

**Brackets:** These should be fixed direct to the wall as shown on the face of this Sheet.

**Gas connection:** This must be made to the ½-in. B.S.P. elbow union provided. Connection may be made from left or right as required.

## Ventilation

The gaps in the return edges of the front casting at either side provide means for carrying ventilated air to the flue and should not be obstructed.

Compiled from information supplied by:

Radiation Ltd.

Address: 7, Stratford Place, London, W.1.  
Telephone: Mayfair 6462.

Copyright Reserved.  
The Architects' Journal Library of Information Sheets  
Editor: Cotterell Butler, A.R.I.B.A.



# CAPITAL CUTS AND PRODUCTIVITY

by Ian Bowen

## DECLINE IN PRODUCTIVITY

The Girdwood Committee on house-building costs gave its opinion that since 1939 there had been a 31 per cent. decline in labour output, which meant that there was an increase of 45 per cent. in the number of man-hours required to build a house. But labour output, or productivity, as the committee pointed out, is affected by many factors other than the willingness to work. One of the most important is the supply of materials, although there are others such as the existence or absence of incentive schemes, or managerial skill in progressing work or in foremanship.

Low labour productivity in 1946 and the early part of 1947 was largely due to the shortages of materials and to the delays caused thereby, as well as to the bad weather. This was well recognized at the time and the subsequent improvement in labour output has correspondingly been attributed partly to the improvement in the flow of materials.

## MATERIALS DELIVERIES

The statement recently issued from the Building Productivity Team which has just visited America, made an interesting point—one that re-echoed the findings of the Bossom Committee. It was found that builders in America, faced with the problem of paying very high hourly rates of wages, planned their targets and delivery dates for materials with far greater pains than are customarily taken over here. This practice, in conjunction with the greater abundance of building materials available, may be one of the main reasons for the relative efficiency of the American building—in those sections in which it is relatively efficient.

Thus, planning by the builder, the supply of materials and the speed of work of the operative are closely interconnected, and a full report from the Productivity Team will be awaited with interest on the details of American practice. The point here is that materials supply is a serious problem in Great Britain. It is not necessary merely to get back to the pre-1939 position, but to improve on that position, if the tentative conclusions of the Productivity Team are borne out by the evidence that they have collected. But who is to make the start—the operative, the builder or the materials supplier?

Each of these different sections of the industry has a good alibi for a slow tempo of work as long as the practices of the other two are unchanged. Yet some post-war experiments have amply shown that a steady flow of materials to carefully planned sites can result in a substantial reduction in the man-hours needed for completion. This is, of course, common knowledge among the larger building firms, and more efficient smaller firms.

As far as the long-term problem is concerned the industry as a whole evidently requires substantially to improve its regard for the sanctity of delivery dates; indeed, there is something to be said for the view that more expensive building labour (and a lot less of it) would provide a filip to efficiency, if the American analogy is at all correct. Bonus schemes which automatically make the best labour more costly are thus a step in the right direction.

One of the most unfortunate materials in this regard has been timber. The supply is still more uncertain and irregular than before the war, and the efficiency of wood-

working shops has suffered severely in consequence. The bottlenecks in the supply of other materials have been attacked administratively one by one, and priority schemes combined with a deliberate policy of furnishing labour to those industries where it was most needed gradually alleviated the position until the second half of 1947. The capital cuts then begun unfortunately lost a great deal of the ground already won.

Thus, in particular, between December, 1947, and December, 1948, the brick industry lost 3,000 men. This loss, together with the mild winter weather, sufficed to cause some local difficulties in the supply of bricks. Metal windows and doors lost 20 per cent. of their labour force in 1948, although this loss has since been made good. Although there have been few complaints of outright shortages of any other materials, there is not much doubt that the violent effect of the capital cuts offset improvements in efficiency that might otherwise have occurred as a result of the easier supply of materials.

	Labour in the Building and Civil Engineering Industry (1) 000's	Labour in the Main Building Materials' Industries (2) 000's	Ratio (1) ÷ (2) (3)
Dec., 1946 ..	953	143.8	6.63
" 1947 ..	1,002	148.3	6.76
" 1948 ..	995	146.2	6.85
Sept., 1949 (est.)	(1,004)	(147.0)	(6.83)

As the table shows there are just under seven workers in the building and civil engineering industries to every worker employed in the (main) building materials industries, exclusive of distribution. Even since the capital cuts of 1947 the ratio has tended to remain fairly stable.

## CAPITAL CUTS IN 1949

What will the new policy of capital cuts require? Above all things, it is to be hoped that it will be so selective as not to impair the efficiency of the building labour force. A general slash in the labour of materials industries might again cause those bottlenecks and delays that, at the other end of the production chain, cost the country an unaccounted tax in time wasted on the building sites. A selective policy means that some industries may have to suffer greater reductions than others. But the main object of any cut should be to remove all materials shortages entirely. This could be accomplished by appropriate timing. If the constructional industries are to be cut (almost a foregone conclusion) should not the building industry suffer first, and then, selectively, each materials industry in turn as sufficient stocks become visible? Stocks in this case should not be judged on over-all statistics alone, but on the basis of progress reports from sites as to how delivery dates were being honoured. The marketing side of the materials industries has adequate storage facilities, and it is now time, four years from the end of the war, that delays and bottlenecks were removed from the list of respectable excuses for inefficiency.

The economic crisis, in its latest form, can hardly fail to be alarming to the building industry, and perhaps still more to the building materials' industries. The brick industry, for example, is trying once again to step up production, and if another sudden reversal in "capital formation policy" occurs it will not be surprising if confidence in planning is rather severely shaken.

A sober review of the orders of magnitude involved does not, however, confirm that policy needs for the dollar crisis alone justify a disastrously sudden reduction in construction. If British prices remain unchanged, the quantity of exports now needed to earn \$4.03 is 44 per cent. more than it was before "devaluation"; thus, on this somewhat simple-minded assumption, we should need to step up the quantity of exports to hard currency areas by at least

44 per cent. Evidently the whole object of the revision is, however, to close the dollar gap, and we should expect to accomplish this partly by selling more goods than before, aiming at say increased quantities sold to hard currency areas of 50 per cent. or 60 per cent. at least. Now, says the pessimist, where are these extra exports coming from? There are no big pockets of unemployed resources. Is it not evident that the home market must somehow be starved? Consumer goods are in short enough supply already; why not slash the housing and building programme? Or, rather, is it not inevitable that it must be slashed?

This is a sound argument in that it draws attention, in a rough and ready way, to the immediate problem ahead. But exports to the dollar areas amounted only to some £10 millions a month; to double them would mean finding resources amounting to some £120 millions a year. More than this would probably be impossible for market reasons, even allowing for the highest powered salesmanship. Some of the increased exports will represent diversion of resources from soft currency destinations. In relation to building output the figure remaining is significant, but not overwhelmingly large.

On probing the problem in terms of manpower, let us say that dollar exports require a labour force of 200,000 more workers; some of these will come from "diverted exports," only a few from building or building materials.

The building materials' industries are already contributing to the export drive, and more may be expected from them. A slowing down in the building programme can release man-power for metals, engineering and shipbuilding, and building machinery for export. But the order of magnitude of this particular contribution cannot constitute a large fraction of the present building potential; a cut of 5-10 per cent. might be allowed, but not enforced too rapidly, since there is no sense in driving men from the industry faster than they can be absorbed elsewhere. And for the reasons outlined above there is an even stronger case for not reducing materials' output until stocks are replenished.

The materials' industries are averse to providing "stockpiles." A time may come when, for the sake of stability of materials' output, on the one hand, and of building efficiency, some official encouragement will be needed to smooth out the fluctuations in output caused by the slowing-down in an officially-sponsored policy of expansion. But that raises even wider problems; it is most desirable that in the immediate future the cuts should be undertaken, and the remaining programme should be firm.

## ANTI-INFLATIONARY POLICY

Thus, as far as the immediate dollar crisis is concerned, the order of magnitude of the cuts to be feared does not seem large. An attempt to increase exports will, however, add to the inflationary pressures in the British economy. So too will the rise in import prices. So too will any increases in wages, whether due to changes in rates (some must be conceded), or to longer hours or overtime. A cut in the capital programme may be advocated for its anti-inflationary effect. But neither this Government nor any other is likely to push such a policy to extremes by means of direct restrictions. Industrial building is needed for its contribution to efficiency; some office building may be postponed, and a slowing-down in the expansion of the educational programmes may be accepted. That the axe may fall more frequently than this is of course possible; but more direct fiscal means of averting inflation are likely to appeal to the Government than severe and necessarily somewhat arbitrary controls on building activity.

INFORMATION CENTRE · INFORMATION SHEETS  
QUESTIONS AND ANSWERS · CURRENT TECHNIQUE  
THE INDUSTRY · PRICES · TECHNICAL ARTICLES

## TECHNICAL SECTION

*A digest of current information prepared by independent specialists; printed on one side of the paper only, to allow readers to cut out the items for filing and paste them up in classified order. Headings below.*

### INFORMATION CENTRE

1 SOCIOLOGY. 2 PLANNING: General. 3 PLANNING: Regional and National. 4 PLANNING: Urban and Rural. 5 PLANNING: Public Utilities. 6 PLANNING: Social and Recreational. 7 PRACTICE. 8 SURVEYING, SPECIFICATION. 9 DESIGN: General. 10 DESIGN: Building Types. 11 MATERIALS: General. 12 MATERIALS: Metal. 13 MATERIALS: Timber. 14 MATERIALS: Concrete. 15 MATERIALS: Applied Finishes, Treatments. 16 MATERIALS: Miscellaneous. 17 CONSTRUCTION: General. 18 CONSTRUCTION: Theory. 19 CONSTRUCTION: Details. 20 CONSTRUCTION: Complete Structures. 21 CONSTRUCTION: Miscellaneous. 22 SOUND INSULATION-ACOUSTICS. 23 HEATING, VENTILATION. 24 LIGHTING. 25 WATER SUPPLY, SANITATION. 26 SERVICES EQUIPMENT: Miscellaneous. 27 FURNITURE, FITTINGS. 28 MISCELLANEOUS.

#### 2.98 planning: general

##### TRAINING PLANNERS, USA

*The Planning Schools: (1) Massachusetts Institute of Technology. F. J. Adams. (Town Planning Review, July, 1949, pp. 144-149.)*

First of a series of articles on planning schools written by Professor of City Planning at MIT and describing development of Institute's undergraduate and post-graduate training in city and regional planning. Note on advantages and disadvantages of undergraduate professional course. Aim of both graduate and undergraduate studies to cultivate general practitioners in planning rather than planning specialists.

#### 10.62 design: building types HOUSING STANDARDS

*The Designer's Dilemma: An Interim Report on Local Authority Housing and the Architect. T. Mellor. (Town Planning Review, July, 1949, pp. 150-161.)*

Article discussing problem of local authority house building costs in relation to tenants' income and architect's contribution to design. Suggestions for lower space standards in order to cut expenditure. Illustrated.

The first and larger part of this comprehensive article refers to the various aspects of the problem of local authority housing costs. Today it becomes more and more obvious that the capital cost of houses is so high that, in spite of subsidies, the rents are, in many cases, such that the average worker cannot afford them. With rents varying between 15s. and £1 7s. 6d. per

week, depending on details of planning and equipment and on local conditions, tenants' waiting lists, particularly in small urban and rural districts, are greatly reduced. The reason being that in areas with few pre-war houses and with inadequate surplus accommodation to counter the effects of high building costs the lower-paid workers prefer to remain in their overcrowded and often insanitary dwellings because of a rent within their means, while the new houses are being occupied by lower middle-class families or the more prosperous manual workers.

Official consideration of the problem of high building costs and its social and economic consequences has led to the report of the MOH Girdwood Committee, *The Cost of House Building* (HMSO, 1948, 1s. 3d.). Among its recommendations is one that the standards of floor space and equipment as laid down in both the 1944 Dudley Report and the MOH Housing Manual of that year should be reconsidered. The author states that this reduction in standards is primarily a problem of design, and as such of vital importance to architects and planners, who have set the present standards and maintained them. He then gives an analysis of the architect's contribution to post-war housing and house

design in relation to the economic situation, and refers to what seems to him the evolution of a contemporary English housing style based on the grouping of houses in terraces. While he considers this style, with its various layout possibilities, a satisfactory and attractive solution, he notes that it is, on the other hand, expensive in cost and in the time and patience of the designer when he has to convince the local councillor of the advantages of his design. This style has not as yet gone much beyond the drawing board stage for various reasons which concern the private as well as the local authority architect. An important factor contributing to high costs is that the size of houses has risen steadily above the recommended minimum of 900 sq. ft., a fact noted by the Girdwood Committee.

While it is an essential part of any sound housing policy to provide adequate and pleasant dwellings for the lower-paid worker at a rent which he can afford, it is apparent by now "that with present standards and prices this objective cannot be obtained without a considerable additional subsidy. It should, however, be possible, assuming a really high standard of design, to reduce space standards and duplication of equipment."

Tentative suggestions for such reduced standards are put forward in the second part of the article. They concern the more economic open-plan type of ground floor as opposed to the universal plan, with its wasteful separate access to all rooms; the utilization of bedrooms as bed-sitting rooms, with adequate heating, in place of the parlour; a reduction of height in first-floor rooms; and other suggestions, some of which are of a controversial nature. Apart from these reductions in actual space, the author also discusses possible means of reducing layout costs, and investigates advan-



THE LIBRARY  
OF INFORMATION  
SHEETS COMPLETE  
TO AUGUST 25, 1949

To enable new subscribers to complete their Library of Information Sheets, all Sheets published since the inception of the new series in October, 1947, have been reprinted. A set of 198 Sheets (those current at August 25, 1949), arranged in correct classified order in two specially designed loose leaf bind-

ing cases, is available, price 49s. 0d. The 198 Sheets without binding cases are available at 40s. 0d., individual Sheets 3d., binding cases 4s. 6d. each.

Readers requiring a set and/or individual Sheets should fill in the form printed below.

Please send me .....

NAME .....

ADDRESS .....

29.9.49

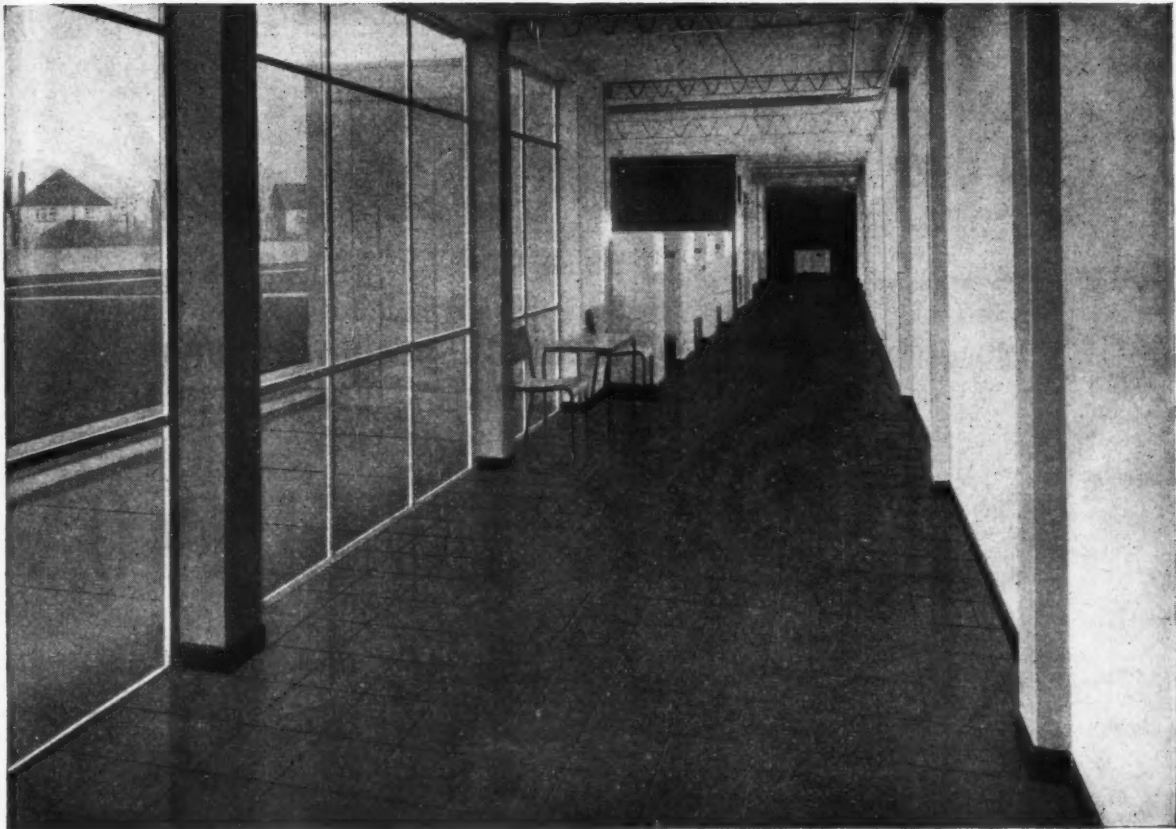

AN INSTALLATION FOR HERTFORDSHIRE C.C.

ARCHITECT: C. H. ASLIN, F.R.I.B.A.

*Semastic*

## DECORATIVE TILES

In this contract for Hertfordshire C.C. Semastic Decorative Tiles were chosen by the Architect for their hygienic, hard-wearing properties, and for their design possibilities

Semastic Decorative Tiles are accepted as a thoroughly practicable form of plastic floor covering, sympathetic to the tread and possessing excellent design possibilities for use in buildings of every kind.

*A Product of*  
**SEMTEX LIMITED**  
*A Dunlop Company*

## APPROVED CONTRACTORS

**J. A. HEWETSON & CO. LTD.,**  
Dansom Lane, Hull

**HOLLIS BROS. LTD.,**  
Craven Hall, Hull

**HOLLIS BROS. LTD.,**  
150 Holborn, London, E.C.1

**HORSLEY SMITH & CO. (HAYES) LTD.,**  
Dawley Road, Hayes, Middlesex

**PILKINGTON'S ASPHALTE CO. LTD.,**  
68 Northiam Street, Hackney, E.8

**SEMTEX LTD.,**  
185, 187, 189 Finchley Road, London, N.W.3

**THE ALBA FLOORING CO. LTD.,**  
West Arthurlie Works, Lochlibo Road, Barrhead, Glasgow

**THE LIMMER & TRINIDAD LAKE ASPHALT CO. LTD.,**  
Steel House, Tothill Street, Westminster, S.W.1

**THE PENMAENMAWR & TRINIDAD LAKE ASPHALT CO. LTD.,**  
National Bank Building, Fenwick Street, Liverpool, 2

**THE WESTERN TRINIDAD LAKE ASPHALT CO. LTD.,**  
Asphalt House, St. Mary Street, Cardiff



E S S E N T I A L S I N C O A L M I N I N G

# Bath Cubicles

ESSENTIAL FEATURES AT  
PITHEADS DEPEND FOR  
THEIR CONSTRUCTION UPON  
THE EQUALLY INDISPENSABLE  
PRODUCTS OF THE

## MALLINSON *Group*



### METAL COVERED PLYWOOD

is widely used for flush doors, panels and partitions. Available in a wide variety of forms to provide lasting finishes able to withstand hard usage, Tuckers "Armourply" is only one of the wide range of timber products which comprise the Mallinson range. This includes Hardwoods, English Timber, Flooring, Veneers and Veneered Panelling, Plywood, Fireproofed Timber, Insulating Panels, Flush Doors, etc.

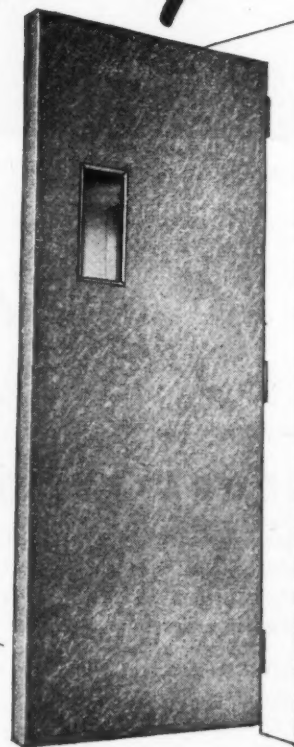

## WILLIAM MALLINSON & SONS LTD

TIMBER AND VENEER MERCHANTS AND PANEL MANUFACTURERS

130-150 HACKNEY ROAD • LONDON • E2

TELEPHONES: SHOREDITCH 8888-8811

TELEGRAMS & CABLES: "ALMONER," LONDON

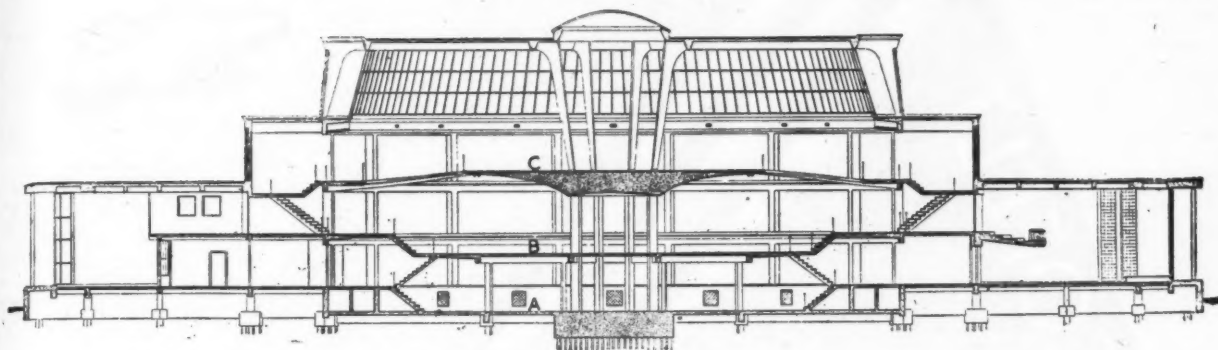

Sectional view of Netherlands Building Centre. See 20.144.

tages resulting from standardization of equipment and from an extensive system of bulk ordering and allocation.

### 12.38 materials: metal ALUMINIUM CONDUIT

*Light-Metal Conduit.* Aluminium-alloy tubing and zinc-alloy fittings. (Electrical Review, Aug. 12, 1949.)

Short article dealing with resistance to corrosion of aluminium alloy tubing and zinc-alloy fittings. Table showing short term results of exposure tests. General conclusion that these alloys are satisfactory.

### 16.54 materials: miscellaneous REINFORCED BRICKWORK

*American Developments in Reinforced Brickwork.* Norman X. Kelch. (The British Clayworker, July, 1949. pp. 102-104.)

A short illustrated account of the increased use of reinforced brickwork in America, for complete structures, replacing reinforced concrete frames.

It is claimed that this form of construction has almost the same structural strength as reinforced concrete and is 20 per cent.

cheaper. It also retains the advantages of brickwork—low maintenance and good appearance. It is conceded, however, that "it is most advantageous in the erection of buildings which are no more than a dozen storeys in height." An additional advantage as compared with reinforced concrete is its need for much less form-work. It is interesting to note that the economy is attributed to the fact that most of the work including setting the reinforcement is done by bricklayers, each laying about 800 bricks a day.

Unfortunately no clear information is given as to how the system is applied and it would appear from the illustrations that this is an extension of the load-bearing wall principle rather than that of the structural frame.

### 19.75 construction: details NEW DOME FOR THE ALBERT HALL

*A New Dome for the Albert Hall.* (Building, Aug., 1949, pp. 298-9.)

New aluminium inner dome for the Albert Hall.

The new aluminium dome replaces the old glass dome. It is a fluted ceiling comprising a main frame and two skins, the lower perforated and backed with a sound-damping

layer of rock wool. The total weight of timber and glass removed is 37 tons, the weight of the new structure, including insulation, is only 35 tons. The total area covered is 20,000 sq. ft. and the fabrication took 9 months.

### 19.76 construction: details "EARTH CONCRETE" WALLS

*"Earth Concrete" Houses in Denmark.* (Building Digest, Aug., 1949.)

Short abstract note of "Geotek" house in which a stabilized earth mixture is used for walls. Abstract taken from Bygmesteren No. 7, 1949.

### 19.77 construction: details ROOF DECKING

*Light Weight Roof Decking.* (The National Builder, Aug., 1949.)

Brief article on aluminium roof decking covered with  $\frac{1}{2}$  in. insulation board and multi-layer flexible roofing. Illustrated, 3 photographs.

### 20.143 construction: complete structures CONCRETE STADIUM, RIO

*Reinforced Concrete Stadium. First Unit of Rio's New Sports Centre.* (Arch. Record [USA], Aug., 1949, pp. 86-93.)

General arrangement and structural details of stadium.

The rough construction of the municipal stadium of Rio is now substantially complete. It will seat 150,000 people. Visibility from all stands has been mathematically calculated; all steps have varying heights, so that the stadium's internal profiles are curves. It is remarkable that so large an audience can be accommodated in a structure which has a maximum height of 75 ft. 6 in. Noteworthy are large cantilevers, that of the main roof is over 98 ft.

Within the stadium itself there are sleeping quarters for 880 athletes.

### 20.144 construction: complete structures NETHERLANDS BUILDING CENTRE

*Netherlands Building Centre.* H. J. Spiwak. (Building, June, 1949, pp. 192-8.)

Main building of polygonal shape about 130 ft. in diameter, 60 ft. high, with low protruding square annexe flanked by two double-storeyed wings.

The main building consists of three storeys. An interesting experiment in space design is the cantilevering of the central

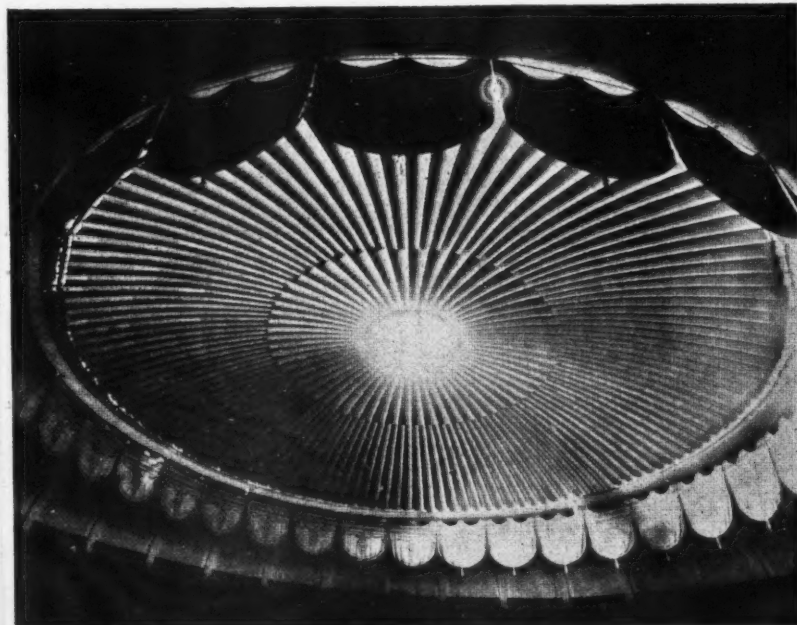

New aluminium inner dome for the Albert Hall. See 19.75.

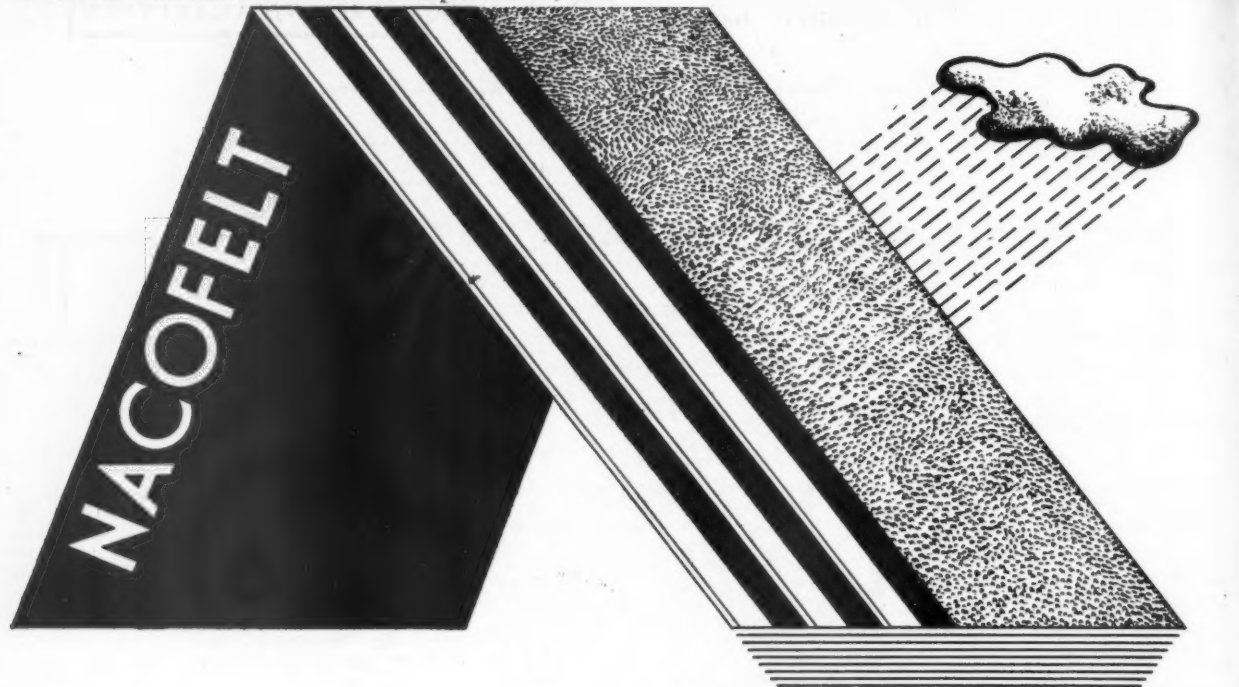

**Built-up Roofings by**

**NEUCHATEL**

THE NEUCHATEL ASPHALTE CO. LTD., 58 VICTORIA ST., S.W.1. Glasgow, Edinburgh, Manchester, Birmingham, Portsmouth, Plymouth, Frome

*The Symbol of Paint Quality  
for 138 years*

**BLUNDELL**

**BLUNKOTE**

HARD GLOSS PAINT  
Protective Paint for  
Inside or Outside use.

**CREOLE**

WATER PAINT  
The Perfect Oil-Bound  
Washable Distemper.

**BLUNTONE**

FLAT WALL PAINT  
Completely washable and  
lasting decorative finish.

Full details sent on request.

**BLUNDELL SPENCE & CO., LTD., HULL & 9, Upper Thames St., LONDON, E.C.4.**



sections of both upper floors from a central group of reinforced concrete columns. The floor platforms are linked with the outer galleries by flights of concrete stairs, the whole resembling bridges thrown between ships' decks. The eight central columns, supporting the circular flat roof, are outwardly inclined.

Glass is, in general, very generously used. The inclined glass band around the upper storey is particularly impressive when lit at night.

The whole structure rests on 176 reinforced concrete piles about 50 ft. high.

## 22.36 sound insulation and acoustics

### SOUND INSULATION AND ACOUSTICS

*The Practical Application of Acoustic Principles.* D. J. W. Cullum. (E. & F. N. Spon Ltd. 16s.)

Nature of noise, acoustic defects, insulation of structures, doors and windows; acoustics of cinemas and small rooms; absorption; isolation of machinery; the legal aspect; the fatigue aspect in industry. Useful book. 187 pp. 104 figures.

Mr. Cullum has been generous with the fruits of his experience, and this book contains many very useful details and ideas which he has developed in the course of his work. It also contains clear descriptions of many technical aspects of acoustics which will make the book serve the needs of teachers. Its chief weakness is an inadequate description of the insulation of ordinary

buildings (though floors are discussed) and of acoustical treatment for theatres, concert halls and other buildings which have a major place in architecture. These, fortunately, are matters covered by other publications (though mostly out of print).

After an opening chapter on the nature of noise, some common defects, such as flutter echoes and multiple decay rates, are mentioned, and transmission is discussed. Walls, floors, doors and windows then have a chapter each. These show both the strength and the weakness of the book, for they cover adequately the many special cases which Mr. Cullum has often had to deal with, but less adequately the more standard details which architects so often need. A chapter on ventilation systems gives much-needed guidance.

The next two chapters deal with cinemas and small rooms (talks studios and rooms for cinema work). These are the only building types discussed in detail. A later chapter gives short notes on a variety of other buildings.

Somewhat oddly, there then comes a chapter which, though very useful in general ways, says nothing about the important new field of panel absorption.

The isolation of machinery and the tiredness caused in industry by noise occupy two short final chapters.

## 23.111 heating and ventilation

### ULTRAVIOLET AIR SANITATION

*Ultraviolet Air Sanitation.* E. J. Buttolph. (Arch. Record [USA], July, 1949, p. 139.)

Comparison ventilation and UV disinfection; effectiveness; technique and fittings. Interesting; illustrated.

It is claimed that UV disinfection can bring air purity in winter to parity with summer conditions, which would by ordinary ventilation require 60-120 changes per hour. The usefulness of disinfected air in winter depends a good deal on whether people have it most of the time they are indoors. (In naval barracks it is said to have cut infection of respiratory diseases by 25-30 per cent.) In schools, where part of the effect is swamped by home infection, it is said, nevertheless, to be capable of limiting epidemic effects with respiratory diseases such as measles.

Two techniques are described, one for artificial ventilation, where the air is forced along ducts with UV sources playing in the air, and the other for natural ventilation. The latter is called "upper air disinfection," because the upper air is irradiated, and reliance is placed on internal air movement to bring bacteria up.

The reflection factors of various paints and plasters for UV light is discussed. Plasters have too little absorption, and dangerous reflection can occur.

Fittings for ducts and upper air treatment are described.

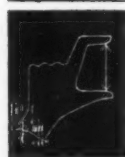

## THE LIBRARY OF INFORMATION SHEETS

### 43.Z2 REFERENCE BACK

Readers should note that Sheet 43.Z2 (revised 15.9.49) supersedes Sheet 43.Z2 published 24.6.48. This original edition should be withdrawn from the Library.

*This feature answers any question connected with building confidentially and free of charge. Questions to the Technical Editor, The Architects' Journal, 9, 11 and 13, Queen Anne's Gate, S.W.1.*

## QUESTIONS AND ANSWERS

### 3003 WORKING STRESS: STEEL

**Q** What is the relation between the working stress, yield point, ultimate strength, and factor of safety of building materials in structures?

**A** The question is far too complex in this general form and should be confined to one specific material such as steel. In earlier years it was usual to base the design on the ultimate strength of steel, e.g., the tensile stress at which a bar is fractured if pulled by an axial force. The "ultimate" strength is obtained by dividing the maximum force developed during a tensile test by the original cross-sectional area of the test specimen (i.e., tons per sq. in.), although the cross-section is considerably reduced before failure, and the "true" strength of the material much higher.

It was realized many years ago that in a structure the ultimate strength of steel cannot be utilized, since failure generally occurs when the stress reaches the so-called yield point i.e., a stress at which a sudden increase of elongation occurs without any increase of stress. The ratio yield point: ultimate strength varies considerably in ordinary mild steel; it may be as low as .56 or as high as .700. The minimum yield point of mild steel is specified in B.S. 15 (1948).

The working stress, i.e., the maximum stress that may occur under the most unfavourable conditions for which a structure has to be designed, must allow a safe margin against failure. The traditional definition of the factor of safety is the ratio stress at failure: maximum working stress. Since failure depends on the yield point and not on the ultimate strength, it is misleading to relate the working stress to the ultimate strength, e.g., if the working stress is one-third of the ultimate strength, it is a fallacy to say that the structure is designed for a factor of safety of 3. With a yield point of two-thirds of the ultimate strength, the actual factor of safety is only 2.

In the Code of Practice CP.113 (1948) for the Structural Use of Steel in Buildings and in B.S.449:1948, all working stresses are based on the guaranteed minimum yield point of the material. The factor of safety specified for structural steel is approximately 1.7.

Conditions are more complicated in members subjected to compression, which fail by buckling, and in statically indeterminate structures where the yield point may be reached in certain parts of the structure yet the load may be still further increased before failure occurs, since a redistribution of bending moments takes place.

The "classical" theory of structures is based on the assumption that the materials are "elastic." Actually, most building materials are "plastic." A skilful design can take advantage of the plasticity of materials, which in many cases allows an increase of loading beyond the stage at which the structure would fail if the material were elastic.

The modern conception of design abandons the idea of working stresses which are only applicable to elastic materials. Instead of calculating stresses, the maximum load at which failure would occur is determined and the factor of safety is defined as the ratio of this load to the maximum working load.

*The form printed below is to assist readers requiring up-to-date information on building products and services. Complete and post it to The Architects' Journal, 9, 11 and 13, Queen Anne's Gate, S.W.1, and the advertisers listed will be asked to supply information direct.*

## ENQUIRY FORM

*I am interested in the following advertisements appearing in this issue of "The Architects' Journal."*

.....  
.....  
.....  
.....  
.....  
.....  
.....  
.....  
.....  
.....

*Please ask manufacturers to send further particulars to:—*

NAME.....

ADDRESS.....

.....

.....

A.J. 29.9.49.

BLOCK LETTERS Please

## Announcements

The BOT announce that, following discussions between the Secretary for Overseas Trade, Mr. A. G. Bottomley, and the acting head of the Soviet Trade Delegation, contracts have now been concluded for the supply of about 100,000 standards of softwood, comprising 17,000 standards of Kara Sea redwood, 52,500 standards of redwood and 2,000 standards of whitewood from the White Sea, 5,000 standards of redwood and 5,000 standards of whitewood from the Baltic ports of Riga and Windau, and 12,500 standards of redwood and 6,000 standards of whitewood from the Russian Zone of Germany. The Kara Sea and White Sea goods are all of joinery quality, the balance being suitable for building purposes. Shipping will commence almost immediately, and it is hoped that the total quantity will be lifted before the close of navigation this year. In line with other purchases made by the BOT to date this season, the prices paid are lower than those paid last year.

Mr. W. Ashley Bartlam, Dip. Arch. (Birm.), has set up office at 106, High Street, Elgin, Morayshire, and would be pleased to receive trade catalogues and technical literature at that address.

Messrs. Parker, Winder & Achurch Ltd. have acquired the business of J. W. Rains Ltd., Builders' and Plumbers' Merchants, of Summer Row and Coventry Road, Birmingham. The business of J. W. Rains Ltd. will continue as before.

Mr. S. V. W. McCready, A.R.I.B.A., registered and chartered architect, has commenced practice at 2, Antrim Street, Lisburn, Co. Antrim, and will be pleased to receive trade catalogues, etc.

Mr. A. J. R. Potter, M.INST.R.A., registered architect and surveyor, would be pleased to receive trade catalogues at 48, Morehall Avenue, Folkestone, Kent.

Mr. F. G. Lees, A.R.I.B.A., of 74, Warwick Square, S.W.1, would be pleased to receive trade catalogues at that address.

Miss Rachel Caro, A.R.I.B.A., DIP. ARCH., A.M.T.P.I., has started practice at 15, Woodfall Street, S.W.3, under her own name, and would be pleased to receive trade catalogues.

The first Industrial Finishes Exhibition to be held in this country will take place at Earl's Court, London, from August 23 to September 5, 1950. The exhibition will cover a wide range of finishes and finished products.

The MOTCP have issued Circular No. 75 to local authorities in England and Wales. It is designed to assist authorities in the discharge of their advertisement control functions by drawing attention to the main factors which should be taken into account in assessing the effect of advertisements on public safety. Particulars are also given of the appropriate points of consultation in respect of railways and inland waterways, including docks and harbours.

Mr. B. Ivor Day, F.R.I.B.A., chartered architect, and surveyor, of 39, Broad Street, Bristol, 1, has moved to offices in Atlas Buildings, 9, Clare Street, Bristol, 1 (tel.: 23395).

The Board of Trade Journal, dated September 24, contains details of the revised import licensing policy of the Indian Government. The great majority of goods will in future be subject to licence and for many licences will not normally be issued. Special licences will however be issued in respect of goods complying with certain conditions (including being covered by irrevocable letters of credit valid beyond September 15) provided applications are made on or before September 30, 1949. Full details of these conditions for special licences may be obtained from the Board of Trade Regional Export Officers or the Commercial Relations and Export Department, Board of Trade, Millbank, London S.W.1.

## Buildings Illustrated

*Flats at Camberwell.* (Page 337.) Architect: D. E. Harrington, General Contractors: R. H. Lynn & Co. Ltd., Copthall House, E.C.2. Sub-contractors: demolition, reinforced concrete, plumbing, joinery, tiling, general contractor; asphalt, Brights Asphalt Co. Ltd.; concrete blocks, artificial stone, Wadcrete Ltd.; terra-cotta, Hall & Co. Ltd.; structural steel, Redpath Brown & Co.; tiles, roofing felt, Roberts Adlard; partitions, breeze, glass, Aygee Ltd.; patent flooring, "Semastic" floor tiles, Horsley Smith & Co.; waterproofing materials, R.I.W. Products; grates, sanitary fittings, door furniture, B. Finch & Co.; gas fixtures and fittings, South Met. Gas Co.; electric wiring, Raymond Meyrick; stair treads, Granolith Surface Co.; casements, Senlac Metal Casements Ltd.; plaster, R. Knight & Sons; metalwork, Potter Rex Gate Co.; stonework, carved plaque by Harvey Bros.; signs, William Pickford Ltd.

*Factory at Cheltenham.* (Pages 349-352.) Architect: Messrs. T. P. Bennett & Son, General Contractors for service buildings, No. 1 and No. 2: Sir Robert McAlpine and Sons. General Contractors for service building No. 3, and canteen and extension: Messrs. William Moss & Sons Ltd. Sub-contractors: electrical installation, Messrs. John Hearson & Co. Ltd.; heating installation and ventilation, Messrs. Norris Warming Co. Ltd.; roofing, Everseal Products Ltd.; windows, Messrs. Williams & Williams Ltd.; wall tiling, Messrs. Carter & Co. (London) Ltd.; electrical fittings, Messrs. Troughton & Young Ltd.; canteen equipment, Messrs. Benham & Sons Ltd.; generating plant, Messrs. Associated British Oil Engines Ltd.; sanitary fittings, Messrs. John Bolding & Sons Ltd.; structural steel, Messrs. Redpath Brown & Co. Ltd.; plumbing, Messrs. W. H. Earley Ltd.; gas installation, Cheltenham District Gas Co.

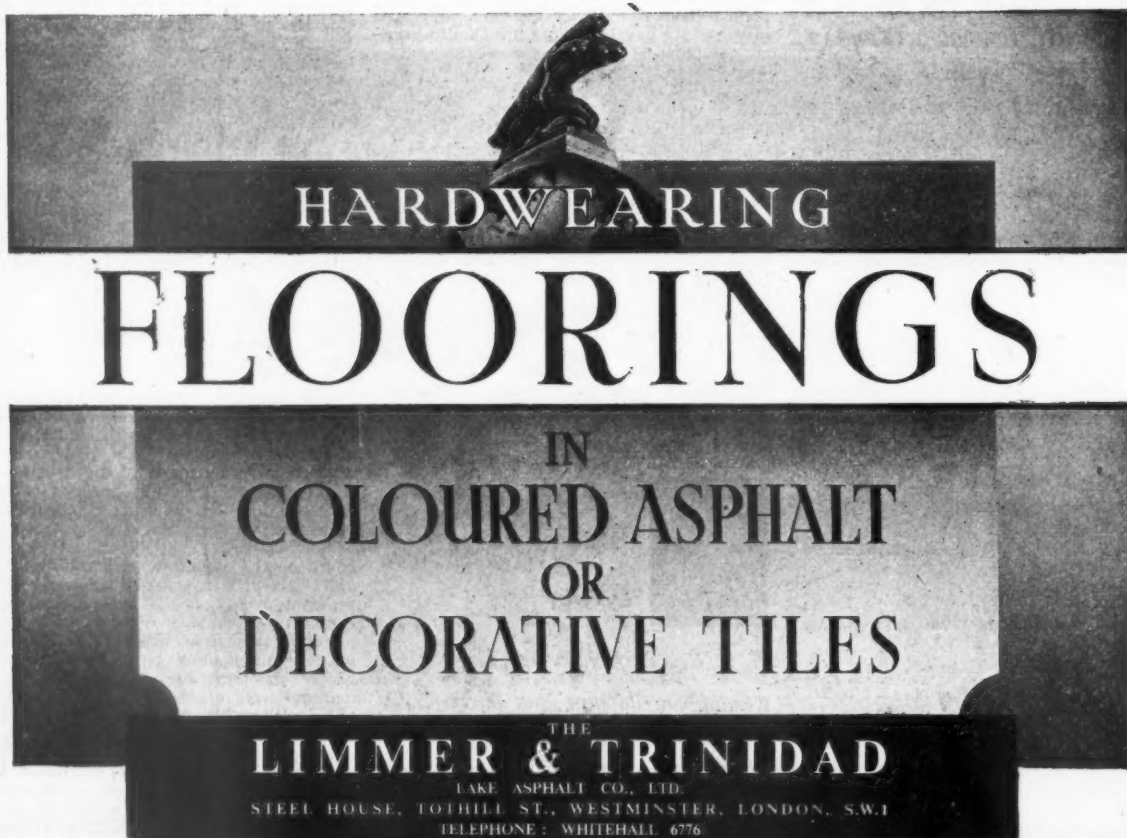

HARDWEARING  
FLOORINGS  
IN  
COLOURED ASPHALT  
OR  
DECORATIVE TILES  
THE  
LIMMER & TRINIDAD  
LAKE ASPHALT CO., LTD.  
STEEL HOUSE, TOTHILL ST., WESTMINSTER, LONDON, S.W.1  
TELEPHONE: WHITEHALL 6776

# VERSIL

These rigid insulating sections are made in one piece to the exact outside diameter of the pipe to be covered, lined with asbestos paper and cut longitudinally into half sections. They are finished in white cotton canvas or cotton scrim with metal clip-on bands for fixing. Light, compact, and of great mechanical strength, Versil Rigid sections are unaffected by vibration and are easily and quickly fitted.



Versil glass silk is light, chemically inert, and non-corrosive. For full details write to:—  
Versil Ltd., Rayner Mills, Liversedge, Yorks.

## glass silk

ALL-PURPOSE INSULATION

# On timber, plaster and brick surfaces



use  
**Duresco**  
paints

Duresco, KING OF WATER PAINTS; Silpaco FLAT OIL PAINT;  
Silcolac HARD-GLOSS PAINT, ETC. FOR FULLER DETAILS  
WRITE TO DURESCO PRODUCTS LTD., CHARLTON LONDON S.E.7



# TAYCO

New Series

## DOMESTIC BOILERS

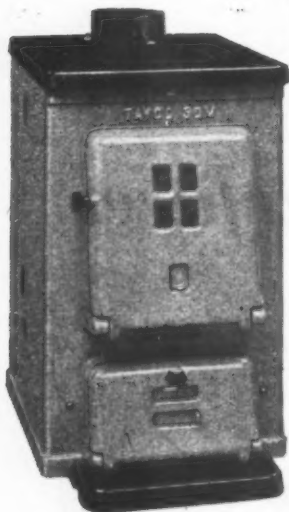

No. 30M (Illustrated)

- Designed in accordance with British Standard No. 758
- Patented hinged hotplate cover
- Vibratory type shaking grate
- Constant hot water
- Low fuel consumption
- Durable enamel finish
- Easy clean surface
- Made in 4 capacities from 21,000 to 41,000 B.T.U's.
- Approved by Fuel Efficiency Dept. of Ministry of Fuel and Power.

Full Particulars from:

**R. TAYLOR & CO. (Ironfounders) LTD.**

Mulrhall Foundry, Larbert, Stirlingshire

London Office & Showrooms:—66, Victoria Street, S.W.1.

Also at Building Centre, 9, Conduit Street, W.1.

## SIRAPITE BOARD FINISH

### FREELY AVAILABLE AGAIN

There is nothing to equal Sirapite and Sirapite Board Finish for ease of working and satisfactory results. Use the correct type for the job, add nothing but water to the finishing coat and a first class job is assured.

Specification clauses and working instructions available on request.

**THE GYPSUM MINES LTD.**  
Mountfield, Robertsbridge, Sussex

## MAXHEAT OVAL

### TUBULAR ELECTRIC HEATERS

SEND FOR CATALOGUE H257/9.

*The Streamline OVAL MAKES THE DIFFERENCE*

The **WARDLE ENGINEERING Co. Ltd.**  
Old Trafford Manchester 16.  
London Office: 34, Victoria Street, S.W.1

dm WA 18

# GULF Radiators

On Ministry of Works 'Approved List'

- UNOBTRUSIVE
- EFFICIENT
- RELIABLE
- ROBUST

Made in a variety of types & sizes, particulars of which will gladly be sent on request

## GULF RADIATOR CO. LTD.

HEAD OFFICE:  
7 LYGON PLACE, WESTMINSTER, S.W.1  
Telephone: SLOANE 1438-8122

WORKS: PENARTH ROAD, CARDIFF. Telephone: Cardiff 9227

# ALUMINIUM LADDERS

**for STRENGTH, DURABILITY  
LIGHTNESS and SAFETY**

The aluminium alloy used in the manufacture of these ladders possesses properties ideal for this purpose: lightness; high tensile strength; resistance to weather, wear and fire. A few moments' thought reveals that aluminium ladders cannot warp, their construction eliminates risk of fracture; and rung design in both ladders and steps is such that slipping is prevented. They can be cleaned with steam or boiling water—a small general point, perhaps, but of particular importance for factories where cleanliness is an essential factor. ALUMINIUM LADDERS ARE GENERALLY SOME 50% LIGHTER THAN SIMILAR LADDERS MADE OF WOOD.

★Write today for this  
leaflet which describes  
the new range of  
Ladders and Steps

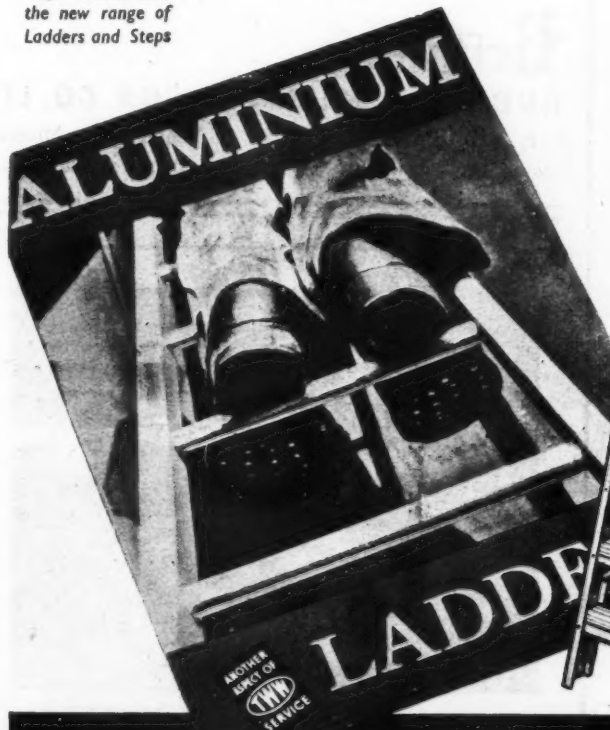

*Selling Agents*

**THOS W. WARD LTD**  
**ALBION WORKS - SHEFFIELD**

London Office: BRETENHAM HOUSE, LANCASTER PLACE, STRAND, W.C.2.

# KERSONS CEILING SWITCHES



## for individual control at lighting point

Convenient lighting control within easy reach of the user is provided by this range of Kersons 5-amp. ceiling switches.

The isolation of "live" parts beyond reach of user ensures 100% insulation and provides complete safety even in damp or steamy atmospheres.

Available in three patterns:

"KNOT"—2in. dia. base, Surface only.

"STANDARD"—2½in. dia. base, Surface or Semi-recessed.

"UNIVERSAL"—2½in. dia. base, Semi-recessed only, for Universal conduit box mounting at 2in. centres.

THE KERSONS MANUFACTURING CO. LTD.  
HANSONS BRIDGE ROAD, BIRMINGHAM, 24

## Comfort AT ALL LEVELS

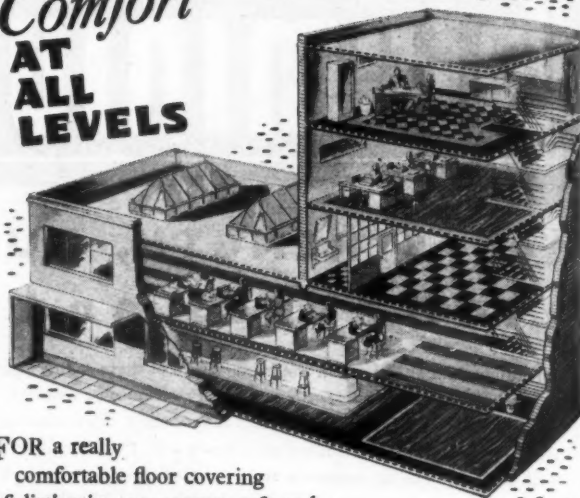

FOR a really comfortable floor covering of distinctive appearance, safe and hardwearing, silent and hygienic, the name is Britannia Rubber Flooring. Made in a wide range of delightful colours and backed by an expert laying service and 95 years' experience.

## Britannia

RUBBER & KAMPTULICON CO. LTD.

Bridgewater Road · Alperton · Wembley · Middlesex  
Established 1854 Telephone: Wembley 2961 (5 lines)

PRL/487c



## ● An Invitation . . . .

For many years we have enjoyed a reputation for reliability and sound workmanship in the field of

**HEATING ● VENTILATING & AIR  
CONDITIONING ● ENGINEERING**

We invite you to avail yourselves of our accumulated experience for any project you may have in hand. Our qualified Engineers will gladly submit designs, specifications and estimates for any new work.

**W. G. CANNON & SONS LTD.**  
145-147 NORTH END, CROYDON, SURREY

Telephone: CROYdon 4535 & 6749



# The Facilities Behind KING

## SLIDING DOOR GEAR



**The BRACKET**

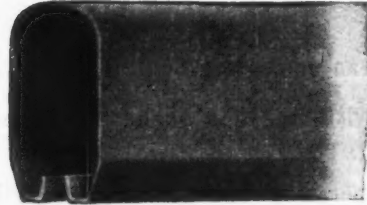

**the TRACK**

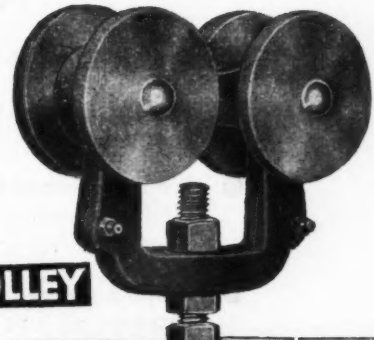

**and the TROLLEY**



KING Sliding Door Gear, both in design and performance, is the best obtainable. Fine production facilities help to make this appliance outstanding. Above photograph shows Geo. W. King's modern factory in the new satellite town of Stevenage. The buildings cover an area of over 127,000 sq. ft. and surrounding land of 75 acres has been acquired for future development. Up-to-the-minute methods and organisation ensure efficient and economical production which is reflected in the quality of KING Products.

Photograph on right shows a small section of the large Machine Shop at the Stevenage factory. Up to date plant and efficient layout ensure accurate and expeditious work.



**PRODUCTION**

This picture shows part of the extensive Drawing Office where a team of skilled engineers is constantly working to improve every detail of KING products.



**DESIGN**

Photograph on right shows a corner of the Research Laboratory where a constant check is kept on all the raw materials used in the factory and a careful scrutiny made of all new materials and processes.



**RESEARCH**

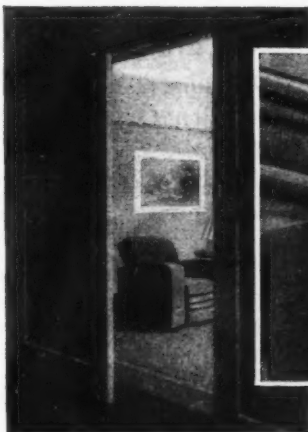

Enquiries are invited for the new "HOMESTIC" Sliding Door Gear of light alloy; eminently suitable for interior doors in dwelling houses, flats, etc.

WRITE FOR ILLUSTRATED BOOKLETS

**GEO. W. KING LTD., D. G. B. WORKS, HITCHIN, HERTS.**

PHONE: 960

## **PYNFORD LIMITED for** **SOIL TESTING** **UNDERPINNING AND** **NEW FOUNDATIONS**

- *Pynford Limited* have an up-to-date SOIL TESTING LABORATORY.
- *Pynford Limited* will visit any site or job and report on the soil conditions.
- *Pynford Limited* are operating the PYNFORD METHOD OF UNDERPINNING which enables a new base to be built under an existing building safely and quickly.
- *Pynford Limited* TEST THE SOIL before pouring the concrete for bases on all jobs in up-to-date laboratory.
- *Pynford Limited* will design foundations for new buildings from data found in their laboratory.

## **PYNFORD LIMITED**

74 LANCASTER ROAD, STROUD GREEN, LONDON N.4.

Telephone: ARCHWAY 2372

## **Thermacoust** Channel Reinforced **WOOD WOOL ROOFING SLABS**

*Shore Mills, Littleborough, Lancs. for  
E. Clegg and Son Ltd. Alexander  
Leach, A.R.I.B.A., Architect.*



THERMACOUST Channel-reinforced Slabs are large, light weight, easily-handled units, with high heat-insulating properties. The reinforcement gives them exceptional structural strength. They are perfectly adapted for factory and office buildings. Leading Architects and Local Authorities are making extensive use of them for schools and municipal building. Limited quantities supplied without a steel authorisation. Standard slabs 6ft. long; 6ft. 8in. and 7ft. slabs made to order.

- FOR Pitched or Flat Roofs
- NO purlins needed at less than 6ft. centres
- NO other insulating material has greater structural strength
- NO ceiling essential; high sound absorption if left bare

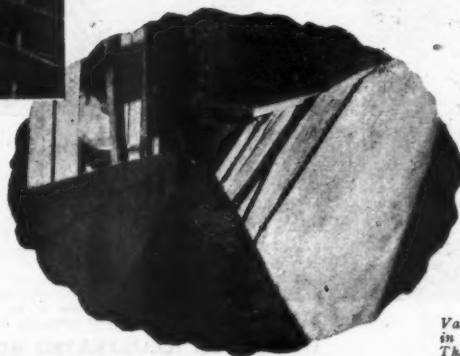

*Valley gutter formed in 2in. Heavy Duty Thermacoust.*

T6

For Information Sheets and prices write to:— THERMACOUST LIMITED, 39 VICTORIA STREET, LONDON, S.W.1.

(ABBey 2738)

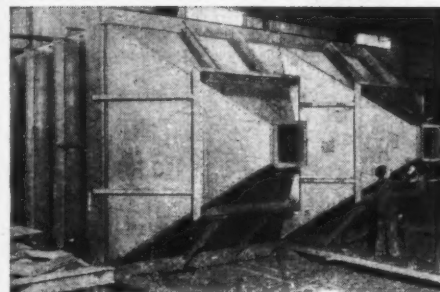
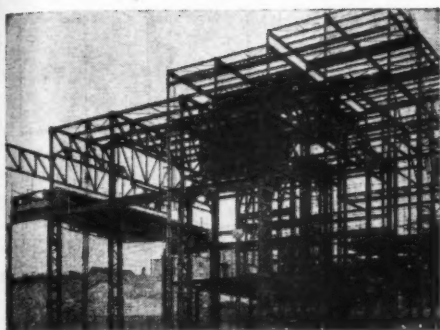

## Design, Fabrication & Erection

WRIGHT ANDERSON Specialise in the erection of Steelwork they fabricate and are always willing to give you facts about past performance and present facilities as Designers, Fabricators and Erectors of Steel Structures of all types.

We also specialise in the demolition and re-erection of Structures including the maintenance and alignment of framed gantries and similar steelwork.

**STEEL for Strength**  
**WRIGHT ANDERSON**  
**For Reliability**



**RELIABILITY**  
GATESHEAD CO. DURHAM  
The Sign of  
Service with Quality  
Speed with Reliability

# WRIGHT, ANDERSON & CO., LTD.

CONSTRUCTIONAL ENGINEERS AND BRIDGE BUILDERS  
GATESHEAD 8, CO. DURHAM

Telephone: Gateshead 72246 (3 lines). Telegrams: "Construct, Gateshead." London Office: Regent House, Kingsway, W.C.2. Telephone: HOLborn 9811



School lighting, St. Helens, Lancs.

When daylight fades young eyes need good lighting. Consult Metrovick Illuminating Engineers—specialists in school lighting.

**METROVICK**  
*Lighting*



**METROPOLITAN-VICKERS ELECTRICAL CO., LTD.**  
ST. PAUL'S CORNER, 1/3 ST. PAUL'S CHURCHYARD, LONDON, E.C. 4

S/A906



*Plan for*  
**ELECTRIC  
REFRIGERATION**  
*in your  
kitchen  
designs*



Electric Refrigeration is now accepted as an essential feature of the complete kitchen. The beautiful lines of the Kelvinator EA4 Domestic Model blend admirably with imaginative modern kitchen plans.

If, however, the EA4 is not exactly what you are looking for to complete that new scheme, you are warmly invited to contact our Technicians; they will be happy to co-operate with you, on your own designs.

Let the **Kelvinator** Advisory Department assist you.

KELVINATOR LIMITED CREWE AND LONDON



Factory for Messrs. International Alloys Ltd. Aylesbury.

Consulting Engineers: Messrs. Malcolm Glover & Partners, Westminster, S.W.1

One of a number of wartime contracts including the erection of four brick chimneys 150 feet high, with underground brick flues, etc.

# CHIMNEYS LTD

47, VICTORIA STREET LONDON S.W.1.

and at Manchester & Glasgow

TELEPHONE: ABBEY 4700

TELEGRAMS: STABLOCHIM, PHONE, LONDON

## TWISTEEL CARRIES THE BURDEN

Messrs. John Lysaght's new Scunthorpe extension will raise their steel output by 10,500 tons a week. The design of the reinforcement in the foundations supporting the bunkers, furnaces and mills in this vast undertaking was entrusted to Twisteel because of their specialised knowledge of reinforced concrete designs. More and more contractors are handling reinforcement problems in the same way — by leaving the job to specialists.

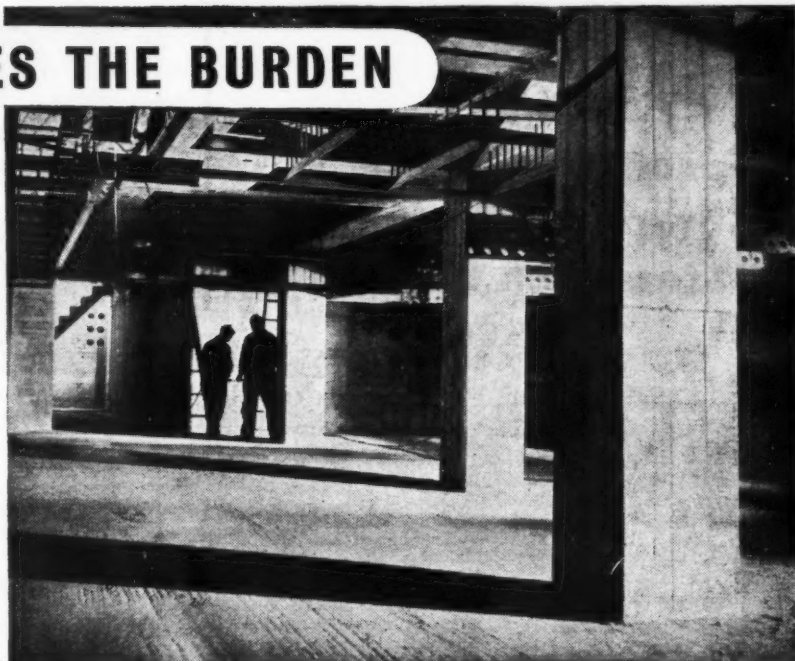

DESIGNED BY

**TWISTEEL**

**REINFORCEMENT SPECIALISTS**

T W I S T E E L   R E I N F O R C E M E N T   L I M I T E D

LONDON: 43 UPPER GROSVENOR STREET, W.1. Telephone: Grosvenor 1216 • BIRMINGHAM: ALMA STREET, SMETHWICK, STAFFS. Telephone: Smethwick 1991

MANCHESTER: 7 OXFORD ROAD, MANCHESTER 1. Telephone: Ardwick 1691 • GLASGOW: JOHNSTONS & PATON LTD., 224 INGRAM STREET, GLASGOW, C.1. Telephone: City 7661



**F**or protection and fine finish. A long-oil  
Enamel of extreme durability and gloss retention,  
in 20 attractive permanent shades.  
*Particularly resistant to Sea Atmosphere.*



# 50% more profitable space by putting your Storage on Wheels

—YES, that's what

ROLSTORE MOBILE UNIT STORAGE

can give you, by reducing  
wasted gangway space  
to the barest minimum  
while giving instant  
access to every bin  
or rack.

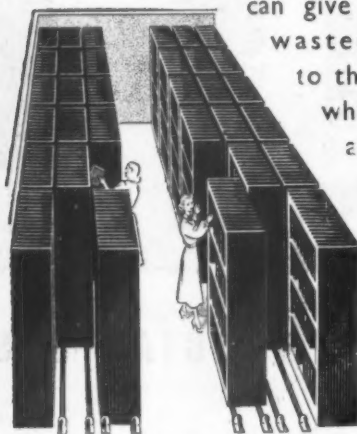

Write now for leaflet A 54,  
giving full details of this  
AMAZING NEW ADVANCE  
IN STORAGE TECHNIQUE  
to:—

**ACROW**  
(ENGINEERS) LTD.

33 CATHERINE PLACE, LONDON, S.W.1 : Phone VICtoria 0693

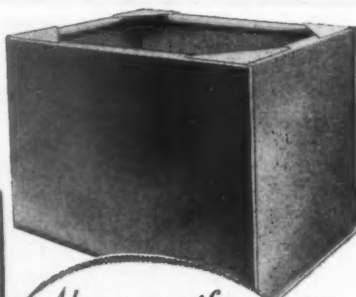

Always specify  
**Jenkins**



**GALVANIZED  
ALL Welded TANKS  
CISTERNS AND  
CYLINDERS**

Good delivery of all sizes.  
Standard, special and B.S.  
Specification designs.



EXPORT  
ENQUIRIES  
INVITED

**Robert Jenkins & Co. Ltd.**  
ESTABLISHED 1855  
ROTHERHAM

Telephone : 4201-6 (6 lines)



Mrs. Smith **RELIES** upon

**Ashley**

**SWITCHES**

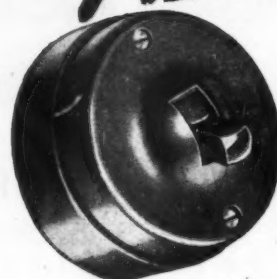

Bakelite Base Porcelain Base  
Surface Type S 101 to S 104 S 201 to S 204  
Flush Type S 105 to S 108 S 205 to S 208

Architects specify **ASHLEY**

**ASHLEY ACCESSORIES LTD.**  
ULVERSTON LANCs.  
Telephone : Ulverston 3333  
Telegrams : 'ROTARY' Ulverston

**CHOICE FOR MODERN DAIRIES.....**

**FIRST**

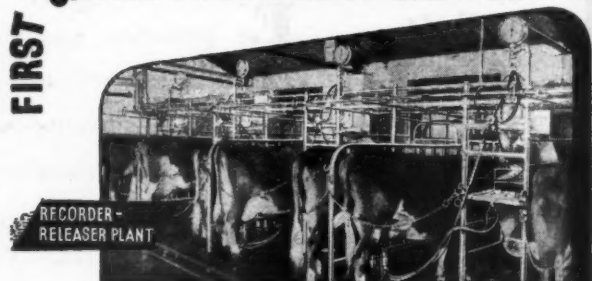

**FULLWOOD**

THE MOST EFFICIENT  
MILKING MACHINE

STANDARD LAYOUTS AND PLANS AVAILABLE TO ARCHITECTS  
For full particulars apply to:—

**\*R. J. FULLWOOD & BLAND LIMITED**  
ELLESMERE, SALOP, & 31 BEVENDEN ST., LONDON, N.1  
Ellesmere 29 & 169 Clerkenwell 4484

\* No connection with any other British or Foreign Manufacturers of Milking Machines



# Refinements in the true RIPPER tradition

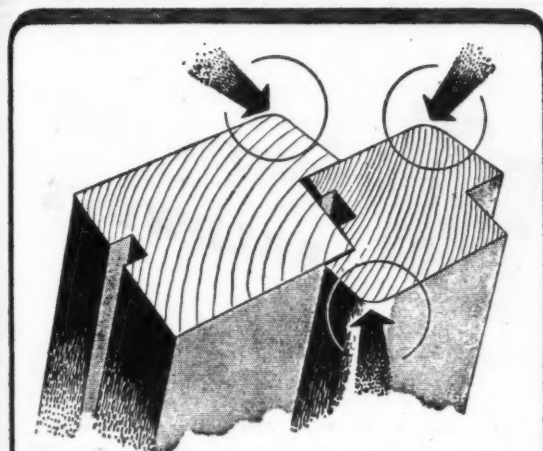

★ The rounded arrises illustrate a characteristic Ripper refinement of finish.



IP46  
lay bars.

We have available from stock the entire range of **900** windows, to B.S.I. Specification, which can also be supplied (if required) with glazing bars. The adjacent illustrations are typical.

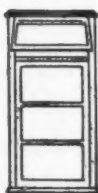

IV46  
lay bars.

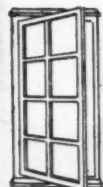

IP46  
with bars.

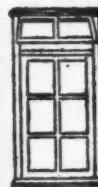
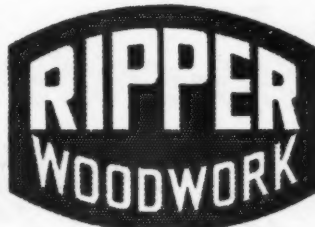

IV46  
with bars.

Rippers Ltd., Castle Hedingham, Essex  
Phone: Hedingham 291 (4 lines)

London: 9 Southampton Place (Suite 16) W.C.1 Phone CHAncery 8306/7

## PAINTING OF NEW ASBESTOS CEMENT ROOFS



Architect: J. W. Popplewell, L.R.I.B.A., M.R.San.I.  
Contractors: John Cawley Ltd.

THE GREY ASBESTOS CEMENT ROOFS ON THE SCIENCE BUILDINGS RECENTLY BUILT AT NOTTINGHAM UNIVERSITY WERE PAINTED A SPECIAL SHADE OF GREEN WITH **TRETOLIN PAINT.**

THIS PAINT IS INTENDED FOR DIRECT APPLICATION TO ASBESTOS CEMENT WITHOUT PREVIOUS NEUTRALISING TREATMENT BEING NECESSARY.

AVAILABLE IN FIFTEEN ATTRACTIVE COLOURS IN ADDITION TO BLACK AND WHITE AND SUITABLE FOR BRUSH OR SPRAY APPLICATION.

# TRETOLIN

## PAINT

TRETOL LTD.,  
12/14, NORTH END ROAD, LONDON, N.W.11  
Telephone: Speedwell 4621 (5 lines)

# reliable

## LIFTS

by

### PORN & DUNWOODY LTD

UNION WORKS, BEAR GARDENS, LONDON, S.E.1.

over 40 years' experience in the erection and maintenance of electric passenger, goods and service lifts.

The Carron 'Cabinet' solid fuel cooker and water-heater conforms in design and efficiency with the standards demanded by the Architectural Profession. Full technical information is yours on request



**CARRON**  
'CABINET'  
SOLID FUEL COOKER

CARRON COMPANY, CARRON, FALKIRK, SCOTLAND  
Also on view at the Company's showrooms:—15 Upper Thames Street, London, E.C.4  
22-30 Redcross Street, Liverpool, 1. 125 Buchanan Street, Glasgow, C.I.



★  
RISING TO FAME  
**BALDWIN'S**

★  
*Cast iron rising hinges*

Sole Manufacturers:

BALDWIN, SON & CO. LTD., STOURPORT - ON - SEVERN

M-W. 55

FOR  
ARCHITECTURAL  
PHOTOGRAPHY  
In the North East of England



**PHILIPSON STUDIOS**

20, Oxford St., Newcastle upon Tyne.  
Telephone Newcastle 27281



A NAME TO

*Remember*

Architectural Wire-work? Better get in touch with the specialists. Make a note of our address for future reference



PERSEVERANCE WORKS · 72-73-74 MOSELEY STREET · BIRMINGHAM 12 ·

# 'BROADS TRUCAST' DUCT COVERS

*Specially designed  
for use in ———*

POWER STATIONS, HOSPITALS  
SCHOOLS, KITCHENS  
LABORATORIES, BOILER HOUSES, ETC.

'Broads Trucast' Duct Covers are available in widths from 6" to 36", with Cast Iron Sectional Frames for bolting together to form continuous runs, with necessary angles and branches of various sizes. The Cast Iron Covers and Frames have machined seatings and the covers are recessed for filling on site to match the surroundings.



## BROADS

★ Technical Staff are available to visit site to check final details and offer expert advice on layouts. Liaison is also maintained with contractors during installation. Full details submitted on application.

MANUFACTURING CO. LTD. 4 SOUTH WHARF, PADDINGTON, LONDON, W. 2. Tel.: PAD. 9091 (15 Lines)

## LIKE WATER ON A DUCK'S BACK

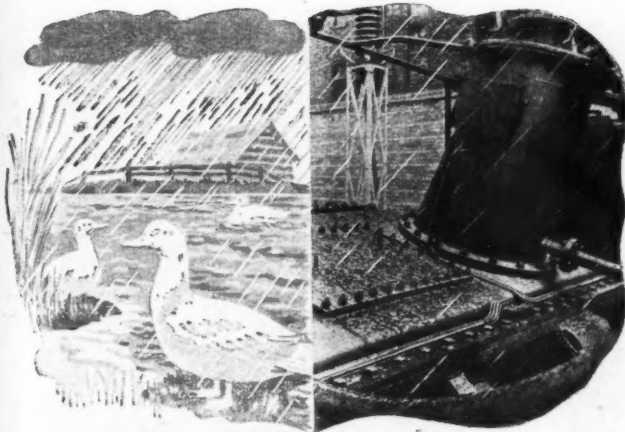

"Pyrotanax" M.I. Cables are fire-resistant, easy to install and require no maintenance or renewal. They conform to all recognised requirements and are readily adaptable to all Standard fittings.

WE won't go so far as to say that water is their "natural element," but we do say most definitely, that "Pyrotanax" M.I. Cables are quite unaffected by water, steam or condensation, temperature changes or oil. Whether exposed to these normally destructive factors occasionally or continuously, the copper sheath and sealed ends afford complete and effective protection. In the same way these "tough guy" cables will take all and more of the hard knocks likely to be experienced under the most arduous conditions.

**PYROTENAX**  
MINERAL INSULATED  
COPPER COVERED  
*Cables*  
For LOW TENSION LIGHTING, POWER & CONTROL WIRING

PYROTENAX LIMITED—HEBBURN-ON-TYNE

Telephone: Hebburn 3224/7

LONDON OFFICE: 7 Victoria St., S.W.1. 'Phone: Abbey 1654/5.

BIRMINGHAM OFFICE: 2 Moor St., 4. 'Phone: Midland 1265



## Combining Beauty with Durability . . .



**PAINTS**  
**VARNISHES**  
**ENAMELS**

# GLYNTO ENAMEL

AN ENAMEL of lustre and durability and outstanding among enamel paints having been tested successfully under the most searching atmospheric conditions over a period of many years.

It is most suitable for both exterior and interior decoration where a superlative finish of lasting character is required.

In order to obtain the best results we strongly advise that work should first be treated with our Charter Aluminium Wood Primer followed by Glynto Undercoat specially formulated for use with this finish.

Available in an extended range of artistic shades.

## CHARLES TURNER & SON, LTD

BLOOMSBURY HOUSE, 165 HIGH HOLBORN, LONDON, W.C.1

## Planning for the Future

**Today . . .** Today industry is being re-equipped and houses are being built on a large scale. For the many schemes in hand (and those still to be carried out) electricity is specified because of its efficiency, cleanliness and convenience. And so the demand for electricity increases and will continue to increase.

**. . . and tomorrow** To meet these needs, a vast £400,000,000 scheme is in progress. It will provide new plant, power stations and transmission lines. After that, there will be further electricity schemes, to keep pace with the needs of still more housing and industrial development.

*Electricity —  
the power behind  
production*

BRITISH ELECTRICITY



Modern factory for the manufacture of drugs and fine chemicals — Midlands

Are **YOU** on the  
mailing list..?

**COVER**

SIZE  
9½" x 7"  
COVER IN  
3 COLOURS



PRINTED  
ON ART  
PAPER

The  
**NEW**  
Insurance Magazine

Issued by  
Provincial Insurance Co., Ltd.

no. 4  
ready  
★

"Cover" is the new Quarterly Magazine for Insurance Brokers and Agents. It presents, in an attractive and stimulating manner, current developments in all classes of insurance except Life. The aim of "Cover" is to help you sell and service more insurance. The enthusiastic reception shows that this object is being achieved. "Cover" No. 4 is now ready—free of charge. Please fill in the coupon below.

★ ★ ★

Completion of the attached coupon will ensure that you receive a copy of "Cover" No. 4 and all future issues.

DATE \_\_\_\_\_  
(ARC.J.)

NAME \_\_\_\_\_

ADDRESS \_\_\_\_\_

Please send me, without obligation, a copy of "Cover" No. 4, and all future issues.

The Editor, "Cover,"  
Provincial Insurance Co. Ltd., Kendal, Westmorland.

CVS-27

lxi

A  COMPANY

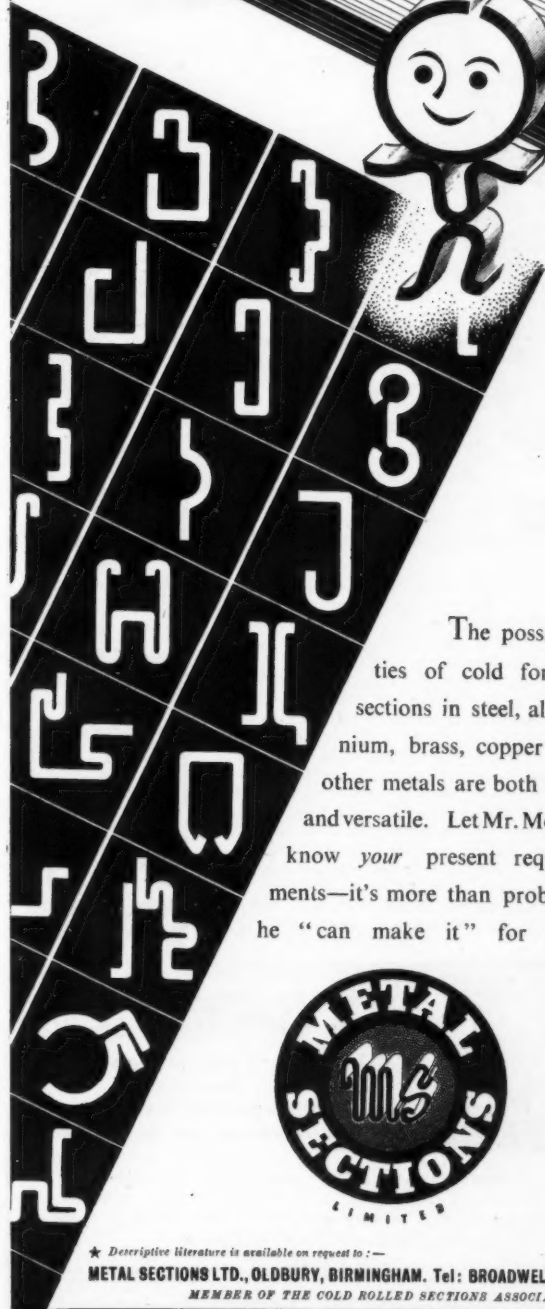

The possibilities of cold formed sections in steel, aluminium, brass, copper and other metals are both wide and versatile. Let Mr. Metsec know your present requirements—it's more than probable he "can make it" for you.



★ Descriptive literature is available on request to:—

METAL SECTIONS LTD., OLDBURY, BIRMINGHAM. Tel: BROADWELL 1461  
MEMBER OF THE COLD ROLLED SECTIONS ASSOCIATION

M.S.

*...just a line to tell you...*  
**EVERYTHING YOU NEED**  
**to KNOW!**

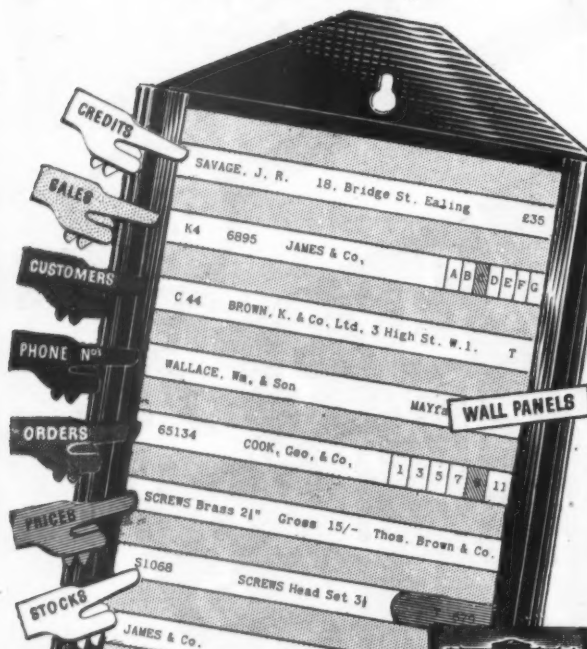

Have you investigated One-Line equipment? It is the most modern method of conveying much information in little space. A series of fibre strips (or paper in transparent tubes) carry just that information you so badly want handy.

Such as? Well, Clients and their addresses and account numbers, Work in hand and addresses, Licences applied for—granted, Telephone numbers, Orders, Prices, etc., etc. Plus all sorts of useful signalling for visual information.

You can control just one hundred or a hundred thousand items this way—at very little cost, using very little space. You can have a single panel to hang on a wall—a stand to go on a desk—a revolving stand for desk or counter—a wall bracket . . . There is just the equipment you need. And it is available now, for immediate delivery.

Just attach the box below to your letter heading and full details will be sent you by return.

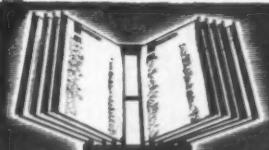

VERTICAL DESK STANDS

**Shannon Systems**

FIRST IN FILING  
 The Shannon Ltd.,

104 Shannon Corner, New Malden, Surrey.

Please send me full details of Shannovue One-Line equipment for housing  
 . . . . . items.  
 at: Kingsway (London), Birmingham, Bristol, Glasgow, Leeds, Leicester  
 Liverpool, Manchester, Newcastle, Southampton.

# MASONITE PRESWOOD

Masonite Preswood is a modern material—grainless wood—that is complementary to modern design. It bends readily for curved contours, and provides large areas of unbroken surface entirely free from knots and defects.

It is self-decorative in texture marking, and golden brown colour, for a "natural" finish. In this way it has been widely used for modern interiors, Board Rooms, Offices, and Schools with pronounced success. Its hard and smooth surface is easily kept in condition by polishing, and is naturally resistant to hard wear.

## MASONITE LTD.

BEVIS MARKS HOUSE  
 BEVIS MARKS, LONDON, E.C.3

Phone: AVenue 2846. Grams: Etinosam, Ald, London

Registered Trade Mark



THE MERCHANT ADVENTURERS, DESIGNERS AND MANUFACTURERS



OF UTILITY DECORATIVE AND FLUORESCENT LIGHTING FITTINGS



ARE ALWAYS PLEASED TO COLLABORATE WITH ARCHITECTS AND



ENGINEERS IN THE PREPARATION OF COMPLETE LIGHTING SCHEMES.



OUR NEW CATALOGUE WILL BE SENT TO YOU ON REQUEST

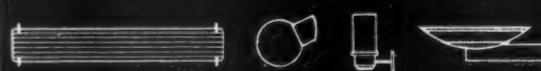

**MA** **Lighting Fittings**  
**MERCHANT ADVENTURERS LTD**

11 PORTLAND ROAD, W.C.1. TELEPHONE: PARK 411111



## CLASSIFIED ADVERTISEMENTS

Advertisements should be addressed to the Advt. Manager, "The Architects' Journal," 9, 11 and 13, Queen Anne's Gate, Westminster, S.W.1, and should reach there by first post on Friday morning for inclusion in the following Thursday's paper.

Replies to Box Numbers should be addressed care of "The Architects' Journal," at the address given above.

Available only to applicants excepted from the Control of Management Order, 1947.

## Public and Official Announcements

21s. per inch; each additional line, 2s.

THE INCORPORATED ASSOCIATION OF ARCHITECTS AND SURVEYORS maintains a register of qualified architects and surveyors (including assistants) requiring posts, and invites applications from public authorities and private practitioners having staff vacancies. ADDRESS: EMBLONWAY, RADWORTH, WILTON PARK, WILTSHIRE. Tel.: Uplands 0935. 991

## LONDON COUNTY COUNCIL.

Applications are invited for unestablished positions of (i) ARCHITECT, Grade III (salaries up to £700 a year) and (ii) ARCHITECTURAL ASSISTANTS (salaries up to £580 a year), in the Housing and Valuation Department. Commencing salaries in either grade will be determined according to qualifications and experience. Engagement will be subject to the Local Government Superannuation Acts, and successful candidates will be eligible for consideration for appointment to the permanent staff on the occurrence of vacancies.

Successful candidates will be required to undertake the design, layout and preparation of working drawings for housing schemes (cottages and multi-storey flats), and will be employed in the Housing Architect's Division. Preference will be given to candidates holding a recognized professional qualification.

Forms of application may be obtained from the Director of Housing, The County Hall, Westminster Bridge, S.E.1 (stamped addressed envelope required, and quote Ref. G.R.3). Canvassing disqualified. (2269) 1046

## COUNTY OF ESSEX.

ILFORD COMMITTEE FOR EDUCATION. The Essex County Council invite applications for a SECTIONAL ASSISTANT ARCHITECT in the Office of the Borough Engineer of Ilford.

Applicants should be Members of the Royal Institute of British Architects, and have had considerable experience in the planning, designing, construction and supervision of School buildings and have had administrative experience.

The scale of salary will be in accordance with the National Joint Council, A.P.T. Division, Grade VII, £635×£25 to £710, plus the appropriate London area allowance. There will also be paid such travelling and subsistence allowances as may from time to time be determined by the Council.

Applications should be made on a form to be obtained from, and returned to, the Borough Education Officer, Education Offices, Town Hall, Ilford, together with copies of not more than three recent testimonials, within 14 days of the appearance of this advertisement. 2075

## WARWICKSHIRE COUNTY COUNCIL.

ARCHITECT'S DEPARTMENT. Applications are invited for the undermentioned appointments on the established staff:-

ASSISTANT ARCHITECT. A.P.T., VI, £595-£660 per annum.

ASSISTANT ARCHITECTS. A.P.T., V, £520-£570 per annum.

ASSISTANT ARCHITECTS. A.P.T., IV, £480-£525 per annum.

The appointments are subject to the provisions of the Local Government Superannuation Act, 1937, and the successful applicants will be required to pass a medical examination.

Application forms can be obtained from C. H. Elkins, F.R.I.B.A., A.R.I.C.S., Shire Hall, Warwick.

L. EDGAR STEPHENS,

Clerk of the Council.

Shire Hall, Warwick.

2099

## MINISTRY OF WORKS.

There are vacancies in the Chief Architect's Division for ARCHITECTURAL ASSISTANTS, with recognized training and fair experience. Successful candidates will be employed in London and elsewhere on a wide variety of Public Buildings, including Atomic Energy and other Research Establishments, Telephone Exchanges, and Housing. Similar vacancies also exist for ASSISTANTS, with specialized knowledge and experience in stonemasonry, particularly in detailing and jointing of ashlar and carved stonework.

Salary: Architectural Assistants, £300-£525 per annum; Leading Architectural Assistants, £500-£625, plus overtime. Starting pay will be assessed according to age, qualifications and experience. These rates are for London; a deduction is made in the Provinces.

Although these are not established posts, some of them have long-term possibilities, and competitions are held periodically to fill established vacancies.

Apply in writing, stating age, nationality, full details of experience, and locality preferred, to Chief Architect, W.C.10/7, Ministry of Works, Abell House, London, S.W.1. 2065

BOROUGH OF NEWCASTLE-UNDER-LYME.  
BOROUGH ENGINEER AND SURVEYOR'S  
DEPARTMENT.

Applications are invited for the whole-time appointment in the office of the Borough Engineer and Surveyor of SENIOR ASSISTANT ARCHITECT, A.P. and T. Division, Grade VI, £595-£660 per annum.

Applicants should have considerable experience in the design of new schools and general municipal work, and should preferably have passed the final examination of the Royal Institute of British Architects.

Housing accommodation, upon a service tenancy, will be available for the successful candidate if required, and full particulars may be obtained from the Borough Surveyor, Lancaster Building, High Street, Newcastle.

The appointment is subject to the National Scheme of Conditions of Service and to the provisions of the Local Government Superannuation Act, 1937, the successful applicant being required to pass a medical examination to the satisfaction of the Council's Medical Officer of Health. The appointment is terminable by one month's notice on either side.

Applicants must disclose whether to their knowledge they are related to any member of or the holder of any senior office under the Council. Canvassing in any form will be a disqualification.

Applications, on forms to be obtained from the Borough Engineer and Surveyor, Lancaster Building, High Street, Newcastle, Staffs., should be forwarded to me not later than Monday, 3rd October, 1949.

C. J. MORTON,

Town Clerk.

District Bank House, Penkhull Street,  
Newcastle, Staffs.

2122

## ANGLESEY COUNTY COUNCIL.

COUNTY ARCHITECT'S DEPARTMENT. Applications are invited for the following permanent appointments in the County Architect's Department:-

(a) ONE SENIOR ASSISTANT ARCHITECT. Salary Grade VII, commencing at £635 per annum and rising to £710 per annum. Applicants should be Registered Architects and Members of the Royal Institute of British Architects with considerable experience in the design of Education buildings, supervision of technical staff, etc.

(b) ONE ASSISTANT ARCHITECT. Salary Grade IV, commencing at £480 per annum and rising to £525 per annum. Applicants should have had good experience in the preparation of working drawings, and preference will be given to applicants who have passed the Intermediate examination of R.I.B.A.

(c) ONE ARCHITECTURAL ASSISTANT. Salary Grade III, commencing at £450 per annum and rising to £495 per annum. Applicants should have had good architectural training and be good draughtsmen. The appointments will be subject to the provisions of the Local Government Superannuation Act, 1937, and will be subject to one month's notice on either side. Candidates called for interview will be required to undergo a medical examination by the County Medical Officer.

Further particulars regarding the appointments may be obtained from the County Architect, N. Sq. Johnson, A.R.I.B.A., A.M.T.P.I., County Architect's Department, Shire Hall, Llangefni.

Applications, stating age, training, experience, qualification, past and present appointments, names of two referees, and accompanied by a copy of one recent testimonial, are to be sent so as to reach the undersigned not later than Monday, the 3rd October, 1949.

WILLIAM JONES,

Clerk of the County Council.

Shire Hall, Llangefni.

9th September, 1949.

2123

## CAERNARVONSHIRE COUNTY COUNCIL.

PLANNING DEPARTMENT. Applications are invited for the following appointments:-

(a) DEPUTY PLANNING OFFICER. A.P.T., Grade VIII-X (£695-£1,000);

(b) SENIOR PLANNING ASSISTANT (Development Plan). A.P.T., Grade VI (£595-£660); and

(c) SENIOR PLANNING ASSISTANT (Development Control). A.P.T., Grade VI (£595-£660).

Applicants for (a) must be Corporate Members of the Town Planning Institute, and should also hold a recognized qualification in Architecture, Engineering or Surveying. A wide practical experience in the preparation of planning schemes for urban, rural and coastal areas is essential. Applicants must be good administrators, having a sound knowledge of current planning law and practice, and be capable of assuming responsibility for the control of staff. The salary will be within the range of A.P.T., Grades VIII-X, according to experience and qualifications.

Applicants for (b) and (c) must be Corporate Members of the Town Planning Institute, and preference will be given to those who possess an additional professional qualification. They must be fully conversant with current planning practice, including survey work and the control of development.

Applications should be delivered to the undersigned (from whom forms of application may be obtained) not later than 15th October, 1949.

GWILYM T. JONES,

Clerk of the County Council.

County Offices, Caernarvon.

19th September, 1949.

2187

URBAN DISTRICT OF FELTHAM.  
APPOINTMENT OF ARCHITECTURAL  
ASSISTANT.

Applications are invited for the temporary appointment of Architectural Assistant in the Engineer and Surveyor's Department, at a salary in accordance with the recent decisions of the National Joint Council for Local Authorities' Administrative, Professional, Technical, and Clerical Assistants regarding the grading of Architectural Assistants (Grades III, IV or V of the National Scales), plus the appropriate London "weighting." Preference will be given to candidates who have had previous experience in the department of an Engineer and Surveyor to a local authority. The appointment will be subject to the National Scheme of Conditions of Service and to one month's notice in writing on either side.

Forms of application may be obtained from the undersigned, to whom they should be returned, accompanied by copies of two recent testimonials not later than the 3rd October, 1949.

Canvassing will disqualify, and applicants must disclose in writing whether, to their knowledge, they are related to any member of or the holder of any senior office under the Council.

M. W. COUPE,

Clerk of the Council.

Council Offices, Feltham, Middlesex.

10th September, 1949.

2108

AMENDED ADVERTISEMENT.  
WILLENHALL URBAN DISTRICT COUNCIL.  
APPOINTMENT OF HOUSING ARCHITECT.

The Council invite applications for the appointment of Housing Architect.

Candidates must be at least Associates of the Royal Institute of British Architects, and have had wide experience in architectural design and construction, particularly in relation to the building of houses.

The successful candidate will be responsible directly to the Council, and the appointment will be subject to the Local Government Superannuation Act, 1937, the National Scheme of Conditions of Service, and to termination by one month's notice on either side.

The Council will be prepared to consider the provision of housing accommodation for the successful applicant.

Applications, stating age, qualifications, present and previous appointments, grade or salary required, particulars of experience, the names of three persons to whom reference can be made, and whether the candidate is to his knowledge related to any member or senior officer of the Council, must reach me not later than Monday, 10th October, 1949.

Canvassing will disqualify.

JOHN R. RIDING,

Clerk of the Council.

Town Hall, Willenhall, Staffs.

2127

WARWICKSHIRE COUNTY COUNCIL.  
COUNTY PLANNING DEPARTMENT.

Applications are invited for the following appointments:-

(a) THREE PLANNING ASSISTANTS. A.P.T., Grade IV (£480-£525 per annum).

(b) THREE PLANNING ASSISTANTS. A.P.T., Grade II (£420-£465 per annum).

The successful candidates will be engaged on the preparation of the County Development Plan and will be stationed at Warwick.

Applicants should have had experience in a Planning Office, and preference will be given to those candidates who have passed the Intermediate Examination of the Town Planning Institute.

The appointments are subject to the provisions of the Local Government Superannuation Act, 1937, and the successful applicants will be required to pass a medical examination.

Applications, together with one recent testimonial and giving the names and addresses of two persons to whom reference may be made, should be forwarded to J. J. Brooks, M.T.P.I., M.I.Mun.E., County Planning Officer, Northgate, Warwick, not later than Saturday, 8th October, 1949.

Canvassing, directly or indirectly, will be a disqualification.

L. EDGAR STEPHENS,

Clerk of the Council.

Shire Hall, Warwick.

13th September, 1949.

2157

## LIVERPOOL REGIONAL HOSPITAL BOARD.

Applications are invited for the following permanent appointments in the Regional Architect's Department of the Headquarters staff of the Board:-

(a) ASSISTANT ARCHITECT, Grade A.P.T., VI, £595-£660 per annum. Applicants should be Associates of the Royal Institute of British Architects, and must have a good general experience, and ability in design and construction.

(b) DRAUGHTSMAN, Grade A.P.T., I, £390×£15-£435 per annum. Applicants must be competent Draughtsmen, with a knowledge of building construction, and must have had previous experience in an Architect's office.

The appointments are pensionable and the successful candidates may be required to pass a medical examination.

Applications, stating age, education, qualifications, experience, present and previous appointments, salary, war service, together with the names and addresses of three referees, should be sent to the undersigned at Alexandra Building, 19, James Street, Liverpool, 2, to be received not later than 20th October, 1949.

VINCENT COLLINGS,

Secretary to the Board.

2221

**CORPORATION OF LONDON.  
APPOINTMENT OF ARCHITECTURAL AND  
SURVEYING ASSISTANTS.**

Applications are invited for the appointment of Architectural and Surveying Assistants, in the City Surveyor's Office. Salaries will be within the range Higher Grade 1, £400-£525, and General Grade Assistants up to a maximum of £275 per annum. Commencing salaries in each case will be arranged according to qualifications and experience.

Applicants for Higher Grade 1 positions should be between the ages of 25 and 35 years and be Associate Members of the Royal Institute of British Architects or the Royal Institution of Chartered Surveyors (Building Sub-section). Applicants without these qualifications and who have passed the Intermediate Examinations of the R.I.B.A. or R.I.C.S. (Building Sub-section) will be considered for the Higher Grade 1 positions. The appointments call for good draughtsmanship and a sound knowledge of building construction, specification writing, contract management, and general administrative ability.

Applicants for General Grade appointments should be between the ages of 21 and 30 years, and should be preparing for the Intermediate Examination of the R.I.B.A. or R.I.C.S. (Building Sub-section), and they should have a good knowledge of drawing, building construction, specifications and general routine work.

The appointments are on a temporary basis, but candidates will be considered for transfer to the permanent staff as and when vacancies occur. Temporary service counts for superannuation.

The appointment will be subject to the provisions of the Corporation's Superannuation Scheme, and candidates will be required to pass a medical examination.

Applications, giving full personal details, particulars of qualifications, experience, age, past and present appointments, and the names of two persons to whom reference may be made, should be forwarded to George Holliday, F.R.I.C.S., City Surveyor, Corporation of London, 55-61, Moorgate, E.C.2. 2196

**STEVENAGE NEW TOWN.**

The Stevenage Development Corporation invite applications for appointments in the Department of Architecture and Planning in the following grades:—

- (1) Grade III SENIOR ARCHITECTS and/or PLANNERS. Salary £750-£1,000.
- (2) Grade IV ARCHITECTS and/or PLANNERS. Salary £550-£750.
- (3) Grade IV ASSISTANT QUANTITY SURVEYORS. Salary £550-£750.
- (4) Grade Va WORKERS-UP. Salary £400-£465.
- (5) Grade Vb ASSISTANT ARCHITECTS and/or PLANNERS. Salary £465-£525.
- (6) ARCHITECTURAL MODEL MAKER. Salary £400.

The initial salary will be fixed according to qualifications and experience.

Applicants for Grade III (Architects) posts must have had experience in the design and construction of large-scale building operations, preferably pre-war.

Successful applicants will be required to contribute to a Local Government Superannuation Fund or an insurance scheme.

Housing accommodation for married applicants will be made available at a later date.

Relationship to any member of the Corporation or staff must be disclosed by applicants.

Canvassing, directly or indirectly, of members or staff of the Corporation will disqualify.

Forms of application may be obtained from the Chief Administrative Officer, Stevenage Development Corporation, Aston House, Aston, near Stevenage, Herts., to whom completed forms should be returned not later than Monday, 17th October, 1949. 2229

**METROPOLITAN BOROUGH OF LEWISHAM.  
APPOINTMENT OF DEPUTY BOROUGH  
ARCHITECT.**

Applications are invited from qualified and experienced Architects for the appointment of Deputy Borough Architect on the Council's permanent establishment.

The salary scale applicable to the appointment will be £900 per annum, rising by annual increments of £50 to £1,050 per annum inclusive.

Preference will be given to persons who have had experience in the design and construction of municipal flats, housing schemes and public buildings.

The appointment will be subject to the rules and regulations of the Council from time to time in force relating to officers; to the National Scheme of Conditions of Service; to the provisions of the Local Government Superannuation Act, 1937; to termination by one month's notice on either side, and to the successful candidate passing satisfactorily a medical examination by the Council's Medical Officer of Health.

The person appointed will be required to devote his whole time to the duties of the office and will not be permitted to engage in private practice.

Forms of application may be obtained from me, and should be returned accompanied by copies of not more than three testimonials addressed to me in an envelope endorsed "Deputy Borough Architect," so as to be received not later than Saturday, 15th October, 1949.

Canvassing, either directly or indirectly, will be a disqualification.

ALAN MILNER SMITH, Town Clerk.  
Lewisham Town Hall, Catford, S.E.6. 2217

**COUNTY COUNCIL OF DURHAM.  
COUNTY PLANNING DEPARTMENT.**

Applications are invited for the following permanent appointments in the County Planning Department:—

(a) TWO PLANNING ASSISTANTS. Grade VI A.P.T., of the National Scheme of Conditions of Service (£595-£660), for work in connection with the development plan.

(b) TWO ASSISTANT AREA PLANNING OFFICERS. Grade Va, A.P.T. (£550-£610).

(c) THREE PLANNING ASSISTANTS. Grade III, A.P.T. (£450-£495).

(d) TWO JUNIOR PLANNING ASSISTANTS. Grade I, Miscellaneous Division (£315-£360).

Applicants for:—  
(a) Must be suitably qualified, and preference will be given to candidates with architectural experience;

(b) must be suitably qualified by examination;

(c) must be suitably qualified by examination and/or experience;

(d) must show aptitude for the work by experience and/or training.

The appointments are subject to the provisions of the Local Government Superannuation Act, 1937, and the successful candidates will be required to pass a medical examination by the Council's Medical Officer. The appointments will be terminable by one calendar month's notice in writing on either side. Canvassing, either directly or indirectly, will disqualify. Applicants must disclose in writing whether to their knowledge they are related to any member or to the holder of any senior office under the Council.

Applications, stating age, married or single, and giving full particulars of qualifications and experience, and the names of three persons to whom reference may be made, must be delivered to the County Planning Officer, 10, Church Street, Durham, by 13th October, 1949.

J. K. HOPE, Clerk of the County Council.  
Shire Hall, Durham. 20th September, 1949. 2216

**SURREY COUNTY COUNCIL.  
COUNTY ARCHITECT'S DEPARTMENT.**

Applications are invited for the following appointments:—

ASSISTANT ARCHITECT, Grade VI. Salary £595 to £660 per annum, plus London allowance of £30 per annum.

Applicants must be Associate Members of the Royal Institute of British Architects, and should have had a good training and an adequate experience in the design and construction of modern buildings.

ASSISTANT QUANTITY SURVEYOR, Grade VI. Salary £595 to £660 per annum, plus London allowance of £30 per annum.

Preference will be given to applicants who are Members of the Royal Institution of Chartered Surveyors (Quantities Sub-Division), and who have an adequate experience in the preparation of Bills of Quantities, site measuring, and in settlement of final accounts.

Full details of past and present appointments should be given.

The appointments will be subject to the provisions of the Local Government Act, 1937, and the successful applicants will be required to pass a medical examination.

Applications, stating age, qualifications, full details of experience, salary required, and accompanied by copies of three testimonials, should be addressed to the County Architect, Surrey County Council, County Hall, Kingston-upon-Thames, to reach him not later than 15th October, 1949.

Canvassing, either directly or indirectly, will disqualify a candidate from consideration.

The Council will be unable to provide any housing accommodation, and the successful applicants will be required to make their own arrangements in this direction.

DUDLEY AUKLAND, Clerk of the Council.  
County Hall, Kingston-upon-Thames. 2215

**AMENDED ADVERTISEMENT.  
COUNTY BOROUGH OF DONCASTER.  
ESTATES AND HOUSING DEPARTMENT.  
APPOINTMENT OF CHIEF ARCHITECTURAL  
ASSISTANT.**

Applications are invited for the appointment of Chief Architectural Assistant, in the Estates and Housing Department of the Council, at a salary in accordance with Grade VII of the Administrative, Professional and Technical Division of the National Scale of Salaries, i.e., £635 per annum, rising by three annual increments of £25 to £710 per annum.

Applicants should be Associates of the Royal Institute of British Architects, and have experience in housing, design and layout.

The appointment, which will be an established one, will be subject to one month's notice in writing on either side, and to the terms of the Local Government Superannuation Act, 1937. The successful candidate will be required to pass a medical examination.

Housing accommodation will be made available if required.

Applications, stating age, qualifications, and previous experience, together with copies of three recent testimonials, should be forwarded to the undersigned not later than Monday, the 17th October, 1949.

Canvassing, directly or indirectly, will be a disqualification.

H. S. ESSENHIGH, Town Clerk.  
1, Priory Place, Doncaster. 22nd September, 1949. 2222

**COUNTY BOROUGH OF NORTHAMPTON.  
BOROUGH ARCHITECT'S DEPARTMENT.  
APPOINTMENT OF ASSISTANT CLERK OF  
WORKS.**

Applications for the above post, stating age, qualifications and experience, past and present appointments and salary, whether related to any member or senior officer of the Council, and giving names of two persons to whom reference may be made, should be delivered to J. L. Womersley, A.R.I.B.A., A.M.T.P.I., Borough Architect and Town Planning Officer, not later than 5th October, 1949.

The salary will be 7 guineas weekly, and candidates should have a sound knowledge of the building trade and must be thoroughly conversant with Bills of Quantities, Specifications and Drawings, and be able to draft normal building reports.

Canvassing will disqualify.  
C. E. VIVIAN ROWE, Town Clerk.  
Guildhall, Northampton. 2154

**CITY AND COUNTY OF THE CITY OF  
EXETER.  
PRIORY SECONDARY MODERN SCHOOL FOR  
GIRLS, PRIORY ESTATE, TOPSHAM ROAD,  
EXETER.**

**BUILDING WORKS.**

Contractors desirous of tendering for carrying out this Contract are requested to forward a deposit cheque for three guineas, made payable to "The Exeter City Council," and crossed "account payee," to the City Treasurer, Municipal Offices, Exeter, not later than 10 a.m. on the 7th October, 1949.

Bills of Quantities, etc., together with instructions for tendering, will then be supplied, and plans will be available for inspection at the office of the undersigned or will be forwarded on application.

The deposit will be refunded on receipt of a bona fide tender which is not subsequently withdrawn and on the return of the documents.

Canvassing of members of the Council will disqualify.

The Council do not bind themselves to accept the lowest or any tender.

HAROLD B. ROWE, F.R.I.B.A., A.M.I.Struct.E., City Architect.  
Municipal Offices, Exeter. 21st September, 1949. 2218

**CHESTERFIELD RURAL DISTRICT  
COUNCIL.  
ENGINEER AND SURVEYOR'S  
DEPARTMENT.**

**APPOINTMENT OF ARCHITECTURAL  
ASSISTANT.**

Applications are invited for the appointment of Architectural Assistant, in the Engineer and Surveyor's Department, at a salary of £450 per annum, rising by annual increments of £15 to £495 (Grade A.P.T., III).

Applicants should have either:—

(a) Attended a full-time course of Architecture and have passed the R.I.B.A. Intermediate Examination, or its equivalent at one of the recognized Schools of Architecture, and have subsequently worked for a minimum period of one year in an architectural office; or

(b) served their articles of pupillage with an Architect, or have worked in an architectural office for a minimum period of three years, and have passed the R.I.B.A. Intermediate Examination, or its equivalent at one of the recognized Schools of Architecture.

The appointment is subject to the provisions of the Local Government Superannuation Act, 1937, and to the passing of a medical examination. The Council will give assistance in obtaining housing accommodation to the successful applicant.

Applications, giving details of age, general experience, and the names and addresses of two referees, should be sent to the undersigned endorsed "Architectural Assistant," not later than Friday, the 14th October, 1949.

J. B. WKELEY, M.Eng., A.M.Inst.C.E., Barrister-at-Law,  
Engineer and Surveyor to the Council.  
Rural Council House, Saltergate, Chesterfield. 19th September, 1949. 2159

**BOROUGH OF COLCHESTER.  
TEMPORARY SENIOR ARCHITECTURAL  
ASSISTANT.**

Applications are invited for the above appointment in the Borough Engineer's Department, at a salary in accordance with A.P.T. Grade V (£520 to £570 per annum) of the National Scales of Salaries.

Applicants should have had a thorough architectural training, with considerable experience in design and construction, and be familiar with architectural work in connection with Local Authorities post-war housing schemes. The appointment is subject to one month's notice on either side.

Applications, stating age, qualifications and experience, accompanied by copies of not more than two recent testimonials, must be delivered to the Borough Engineer at the address given below, not later than 20th October, 1949, endorsed "Temporary Architectural Assistant."

Canvassing will disqualify and applicants must state whether they are related to any member or senior officer of the Council.

N. CATCHPOLE, Town Clerk.  
Town Hall, Colchester. 27th September, 1949. 2230



## ESSEX COUNTY COUNCIL.

## COUNTY PLANNING DEPARTMENT.

The Essex County Council invite applications for the following appointments on the established staff of the County Planning Department:—

(a) TWO PLANNING ASSISTANTS, at a salary not exceeding the maximum for Grade VI, A.P.T.D. (£660 per annum), at Leytonstone.

(b) THREE PLANNING ASSISTANTS, at a salary not exceeding the maximum for Grade V, A.P.T.D. (£570 per annum), at Leytonstone, Romford and Colchester.

(c) PLANNING ASSISTANT, at a salary not exceeding the maximum for Grade IV, A.P.T.D. (£525 per annum), at Braintree.

(d) TWO PLANNING ASSISTANTS, at a salary not exceeding the maximum for Grade III, A.P.T.D. (£495 per annum), at Broomfield and Leytonstone.

(e) TWO PLANNING ASSISTANTS, at a salary not exceeding the maximum for Grade II, A.P.T.D. (£465 per annum), at Braintree and Colchester.

The salary in each case will be fixed in accordance with the qualifications and experience of the applicant appointed, but will not exceed the maximum salary for the post concerned as stated above.

Candidates for post (a) must be Corporate Members of the Town Planning Institute, and preference will be given to those persons who possess an additional professional qualification in that stipulated. Previous planning experience in a County Planning Department will be an advantage.

Candidates for post (b) must have passed the Intermediate Examination of the Town Planning Institute or an equivalent planning examination. Preference will be given to applicants who are Corporate Members of the Town Planning Institute or who possess an additional professional qualification to that stipulated. Previous planning experience in a County Planning Department will be an advantage.

Candidates for posts (c) and (d) should have had good general experience in a planning office with regard to development control and basic survey. Preference will be given to candidates who have passed the Intermediate Examination of the Town Planning Institute or some other recognized professional institution.

Candidates for post (e) should have had good general experience in a planning office with regard to development control and basic survey, or should have passed the Intermediate Examination of the Town Planning Institute or some other recognized professional institution.

The appointments will be subject to the provisions of the Local Government Superannuation Act, 1937, and the successful candidates will be required to pass a medical examination to the satisfaction of the Council.

The Scheme of Conditions of Service of the National Joint Council for Local Authorities' Administrative, Professional, Technical and Clerical Services, as from time to time amended, and as adopted by the County Council, is at present applicable to persons appointed on the established staff.

Canvassing, directly or indirectly, will disqualify.

Applications must be made on a form to be obtained from the County Planning Adviser, Broomfield Place, Broomfield, Chelmsford, to whom they should be returned as soon as possible.

JOHN E. LIGHTBURN,

Clerk of the County Council.

2214

## CITY OF PORTSMOUTH.

## CITY ARCHITECT'S DEPARTMENT.

Applications are invited for the following appointments:—

(a) SENIOR ARCHITECT, Grade IX (£750-£900).

The person appointed will be required to lead a team engaged on a major civic rebuilding scheme. Applicants should have had considerable experience of large building schemes, preferably civic buildings and assembly halls.

(b) ASSISTANT SENIOR ARCHITECT, Grade VII (£635-£710).

Considerable experience in general Municipal building work essential, some health work experience an advantage.

(c) ASSISTANT ARCHITECT, Grade V (£520-£570).

Good experience in housing and educational work essential.

Applicants for the above posts should be Associates of the R.I.B.A.

(d) ASSISTANT ARCHITECT, Grade IV (£480-£525).

Candidates should be of Intermediate R.I.B.A. standard with adequate office experience.

A special subsistence allowance may be paid to a married applicant for a period of six months after taking up the appointment if he is unable to secure housing accommodation immediately.

Applications, setting out in tabular form, name, age, qualifications, present post and salary, previous posts with dates, details of experience, with names of three referees, must be delivered to the undersigned not later than 10 a.m. on Friday, 14th October, 1949.

Canvassing will disqualify.

V. BLANCHARD,

Town Clerk.

City Council Chambers,

1, Clarence Parade, Southsea.

16th September, 1949

2202

## BOROUGH OF BARNES.

## APPOINTMENT OF PERMANENT ARCHITECTURAL ASSISTANT (GRADE III).

Applications are invited for the above appointment, in the Borough Engineer and Surveyor's Department, at a commencing salary of £450, rising by annual increments to a maximum of £495 per annum, plus London weighting. Applicants should be good draughtsmen and be capable of preparing plans and details for general architectural work.

Preference will be given to applicants having an architectural qualification. The Council are unable to make any provision of housing accommodation for the successful applicant. Applications, together with the names of three persons to whom reference can be made, should be submitted to the undersigned not later than Friday, 21st October, 1949.

W. R. SHEPHERD, A.M.I.C.E.,

A.R.I.C.S.

Borough Engineer and Surveyor.

Municipal Offices, Sheen Lane, S.W.14.

19th September, 1949.

2210

THE CRAWLEY DEVELOPMENT CORPORATION invites application for the post of SENIOR ARCHITECT, within the range £1,000-£1,200 p.a., with contributory superannuation. The commencing salary will be determined by the qualifications and experience of the applicant, who should be fully qualified in Architecture and Planning and have had wide general experience.

Form of application and further particulars should be obtained from the Chief Architect, A. G. Sheppard Fidler, M.A., B.Arch., A.R.I.B.A., A.M.T.P.I., Broadfield, Crawley, Sussex, to whom applications must be submitted not later than 15th October, 1949.

C. A. C. TURNER,

Chief Executive.

2199

## CITY OF PORTSMOUTH.

## CITY PLANNING DEPARTMENT.

Applications are invited for the following appointments:—

(a) TWO ASSISTANT PLANNING OFFICERS, Grade VIII (£685-£760 per annum). Commencing salary according to qualifications and experience.

Applicants must be Corporate Members of the Town Planning Institute. Successful applicants will be required to be responsible for the work of sections of the Department concerned primarily with reconstruction proposals and the preparation of Development Plans.

(b) TWO PLANNING ASSISTANTS, Grades III-V (£450-£570 per annum). Commencing salary according to experience.

A special subsistence allowance may be paid to a married applicant for a period of six months after taking up the appointment if he is unable to secure housing accommodation immediately.

Applications, stating age, present position, qualifications and experience, together with names of three responsible persons to whom reference may be made, must be delivered to the undersigned marked "City Planning Appointment," not later than 19th October, 1949.

Canvassing will disqualify.

V. BLANCHARD,

Town Clerk.

City Council Chambers, Southsea.

19th September, 1949.

2201

## BRIERLEY HILL URBAN DISTRICT

## COUNCIL.

## APPOINTMENT OF SECOND ASSISTANT

## ARCHITECT.

Applications are invited from suitably qualified persons for the appointment of Second Assistant Architect, in the Architect and Housing Director's Department, at a salary in accordance with Grade VA of the A.P.T. Division (£550×£220 to £610 per annum) of the National Scales of Salaries.

Candidates should be experienced in general Municipal work, including housing, be capable of preparing plans and specifications, etc., and supervising construction.

Applications, endorsed "Second Assistant Architect," stating age, full details of qualifications and experience, and accompanied by copies of not more than three recent testimonials, must reach the undersigned as soon as possible.

HERBERT HEX,

Clerk of the Council.

Council Offices, Moor Street, Brierley Hill.

20th September, 1949.

2203

## COUNTY OF DORSET.

## COUNTY ARCHITECT'S DEPARTMENT.

Applications are invited for the appointment of TWO ASSISTANT ARCHITECTS on the permanent staff. The appointment will be made within the Grades II-V (salary £420-£570), according to qualifications and experience. The minimum qualification required is the Intermediate examination of the Royal Institute of British Architects.

The appointments will be subject to the provisions of the Local Government Superannuation Act, 1937, and the successful candidates will be required to pass a medical examination. The Council make a grant of a moiety of the cost of removal.

Applications, on forms to be obtained from the undersigned, should be sent not later than Saturday, the 15th October, 1949, to the Clerk of the County Council, County Hall, Dorchester.

Canvassing, either directly or indirectly, will be a disqualification.

C. P. BRUTTON,

Clerk of the County Council.

County Hall, Dorchester.

2228

FIFE COUNTY COUNCIL.  
ASSISTANT PLANNING OFFICER  
(DEVELOPMENT PLAN).

Applications are invited for appointment of Assistant Planning Officer (Development Plan). Preference will be given to candidates holding the Associate Membership of the Town Planning Institute and who have had previous experience in a planning office. Salary £570 by £25 and £30 to £710 per annum. A car is desirable, but not essential. Medical examination under Superannuation Scheme. Applications, stating age and experience, together with copies of testimonials, should be lodged with the undersigned by 12th October, 1949. No canvassing.

J. M. MITCHELL,

County Clerk.

County Buildings, Cupar.

22nd September, 1949.

2238

## CITY OF CARDIFF.

## ARCHITECTURAL ASSISTANTS (HOUSING).

Applications are invited from experienced Architectural Assistants for the following appointments:—

(a) ARCHITECTURAL ASSISTANT, A.P.T., Grade VI. Salary £595 per annum, rising by two annual increments of £20 and one of £25 to a maximum of £660.

(b) ARCHITECTURAL ASSISTANT, A.P.T., Grade IV. Salary £480 per annum, rising by three annual increments of £15 to a maximum of £525 per annum.

The Council will assist in finding housing accommodation for successful applicants who are married and have children.

Details of the Conditions and Duties may be obtained from the City Surveyor, City Hall, Cardiff.

Applications, endorsed "Architectural Assistant, Grade — (Housing)," accompanied by the names and addresses of three persons to whom reference can be made, should be delivered to the undersigned not later than Friday, the 14th October, 1949.

S. TAPPER JONES,

Town Clerk.

City Hall, Cardiff.

22nd September, 1949.

2253

## CITY OF CARDIFF.

## ARCHITECTURAL ASSISTANT (GENERAL).

Applications are invited from experienced Architectural Assistants for the following appointments:—

(a) ARCHITECTURAL ASSISTANT, A.P.T., Grade VII. Salary £635 per annum, rising by three annual increments of £25 to a maximum of £710 per annum.

(b) ARCHITECTURAL ASSISTANT, A.P.T., Grade IV. Salary £480 per annum, rising by three annual increments of £15 to a maximum of £525 per annum.

The Council will assist in finding housing accommodation for successful applicants who are married and have children.

Details of Conditions and Duties may be obtained from the City Surveyor, City Hall, Cardiff.

Applications, endorsed "Architectural Assistant, Grade — (General)," as the case may be, accompanied by the names and addresses of three persons to whom reference can be made, should be delivered to the undersigned not later than Friday, the 14th October, 1949.

S. TAPPER-JONES,

Town Clerk.

City Hall, Cardiff.

22nd September, 1949.

2252

## CITY OF CARDIFF.

## QUANTITY SURVEYING ASSISTANTS.

Applications are invited from experienced Quantity Surveying Assistants for the following appointments:—

(1) Two No. QUANTITY SURVEYING ASSISTANTS, A.P.T., Grade 5a. Salary £550 per annum, rising by three annual increments of £20 to £610 per annum.

Preference will be given to candidates who are Corporate Members of the Royal Institute of Chartered Surveyors.

The Council will assist in finding housing accommodation for successful applicants who are married and have children.

Details of the Conditions and Duties may be obtained from the City Surveyor, City Hall, Cardiff.

Applications, endorsed "Quantity Surveying Assistant, Grade 5a," accompanied by the names and addresses of three persons to whom reference can be made, should be delivered to the undersigned not later than Friday, the 14th October, 1949.

S. TAPPER-JONES,

Town Clerk.

City Hall, Cardiff.

22nd September, 1949.

2251

## URBAN DISTRICT COUNCIL OF

## BILLERICAY.

ARCHITECTURAL ASSISTANT.

Qualifications: Intermediate R.I.B.A. or its equivalent.

Salary: A.P.T. Division, Grade II, III or IV (£420×£15 to £465 per annum, £450×£15 to £495 per annum, or £480×£15 to £525 per annum), according to experience.

Applications, on forms to be obtained from the Surveyor, Council Offices, Billericay, should be forwarded to the undersigned not later than Saturday, the 8th October, 1949.

A. HATT,

Clerk of the Council.

Council Offices, Billericay, Essex.

2190



**BOROUGH OF FINCHLEY.  
HOUSING AND TOWN PLANNING  
DEPARTMENT.**

Applications are invited for the appointment of **TEMPORARY JUNIOR ARCHITECTURAL ASSISTANT**, in the above Department, at a salary in accordance with Grade II. A.P. and T. Division (£420-£435 to £465, plus £50 per annum London weighting).

Candidates must be suitably qualified and have had practical experience in housing or general architectural work.

The appointment is subject to the provisions of the National Scheme of Conditions of Service.

Applications, giving full particulars of qualifications and experience, and accompanied by copies of two testimonials (of which one at least should be recent), should be sent to the Borough Housing and Town Planning Officer, The Avenue, Finchley, N.3, by not later than first post on Friday, the 7th October, 1949.

R. M. FRANKLIN,

Town Clerk.

Municipal Offices, Finchley, N.3. 2191

**CITY OF COVENTRY.**

Applications are invited for the following whole-time appointments on the staff of the City Architectural Department:—

(a) **ONE ASSISTANT ARCHITECT.** Salary on Grade A.P.T., VII, commencing at £635 per annum and rising to £710 per annum.

(b) **ONE ASSISTANT ARCHITECT.** Salary on Grade A.P.T., V, commencing at £520 per annum and rising to £570 per annum.

Applicants for (a) and (b) should be Associate Members of the Royal Institute of British Architects, or hold equivalent qualifications.

(c) **ONE ARCHITECTURAL ASSISTANT.** Salary on Grade A.P.T., III, commencing at £450 per annum and rising to £495 per annum.

Applicants should have passed the Intermediate Examination of the Royal Institute of British Architects.

(d) **ONE ARCHITECTURAL ASSISTANT.** Salary on Grade A.P.T., II, commencing at £420 per annum and rising to £465 per annum.

(e) **ONE ASSISTANT QUANTITY SURVEYOR.** Salary on Grade A.P.T., VII, commencing at £635 per annum and rising to £710 per annum.

Applicants should be Members of the Royal Institute of Chartered Surveyors (Quantities Division), and should have a wide experience of all branches of Quantity Surveying appertaining to the work of a Local Authority.

(f) **ONE HEATING AND VENTILATING ENGINEERING ASSISTANT.** Salary on Grade A.P.T., III, commencing at £450 per annum and rising to £495 per annum.

Applicants should preferably be graduate members of the Institute of Heating and Ventilating Engineers.

In certain circumstances, housing accommodation may be made available for the successful applicants in the cases of (a), (b) and (e).

Salary increments are subject to satisfactory service.

The posts are subject to one month's notice on either side, and to the provision of the Local Government Superannuation Act, as amended in regard to annuities to widows by the Coventry Corporation Act, 1936, and a satisfactory certificate will be requisite from the Council's Medical Referee. The successful male applicants will be required to contribute to the Municipal Officers', Widows' and Orphans' Pension Fund.

Applications for all the above appointments must be made on the forms obtainable from the undersigned, and should be returned completed, together with copies of not more than two recent testimonials, or names of two persons to whom reference may be made, not later than ten days after the publication of this advertisement.

Canvassing, directly or indirectly, will be a disqualification.

D. E. E. GIBSON,

City Architect.

1a, Warwick Row, Coventry.  
29th September, 1949.

2231

**CITY OF SALFORD.**

Applications are invited for the appointment of **SENIOR ARCHITECTURAL ASSISTANT**, on the permanent staff (salary A.P.T., Grade VI, £595 to £660), in accordance with the Conditions of the National Joint Council.

Candidates should be Associates of the Royal Institute of British Architects or hold an equivalent qualification, and should possess a sound experience in design and construction and also be experienced in the management of building contracts.

The appointment will be subject to:—

(a) the provisions of the Local Government Superannuation Act, 1937;

(b) the passing of a medical examination;

(c) the Standing Orders of the Council.

Applications, stating age, qualifications and experience, together with particulars of past and present employment—accompanied by copies of two recent testimonials—should be forwarded in envelopes endorsed "Senior Architectural Assistant," addressed to the City Engineer, Town Hall, Salford, 3, Lancs., so as to be received not later than 14th October, 1949.

Applicants must disclose, in writing, whether or not they are related to any member of the Council or an officer of the Authority.

H. H. TOMSON,

Town Clerk.

2173

**LOCAL APPOINTMENTS COMMISSION.  
POSITION VACANT: HOUSING ARCHITECT,  
DUBLIN CORPORATION.**

Application forms and particulars from the Secretary, 45, Upper O'Connell Street, Dublin. Salary: £1,050-£1,400-£1,250.

Essential qualifications include (a) degree in Architecture or M.R.I.A.I. or A.R.I.B.A. or F.R.I.B.A.; (b) considerable practical experience in the layout, design, construction and maintenance of large-scale housing schemes, including multiple flat and cottage dwellings, and (c) a satisfactory knowledge of the design and construction of dwellings by non-traditional methods. Latest time for receiving completed application forms: 5 p.m. on 21st October, 1949.

**CITY OF BIRMINGHAM EDUCATION  
COMMITTEE.**

Applications are invited for permanent appointment to the following vacancies in the Architect's Branch of the Birmingham Education Department (Architect to the Committee: Mr. Alex. Steele, A.R.I.B.A.).

**SENIOR ASSISTANT ARCHITECT.** Salary £635-£725-£710.

Applicants should be Architects, preferably qualified by examination, having good experience in the control of major contracts.

**ARCHITECTURAL ASSISTANTS.** Salary £450-£495.

Applicants should have obtained an equivalent standard to that of the Intermediate Examination of the R.I.B.A., and have had experience in the preparation of details and working drawings.

**TECHNICAL ASSISTANTS.** Salary £135-£385.

Applicants should be good draughtsmen, with some experience in the preparation of drawings in an architect's office.

Application forms, which may be obtained from the undersigned on receipt of a stamped, addressed envelope, must be returned not later than a fortnight after the appearance of this advertisement.

E. L. RUSSELL,

Chief Education Officer.

Education Office, Margaret Street,

Birmingham, 3. 2248

**CITY OF WESTMINSTER.  
HOUSING DEPARTMENT.**

**FIRST ARCHITECTURAL ASSISTANT** (Permanent Appointment). A.P.T., Grade VI, of the National Scales. Salary £595-£720-£660 per annum, plus London "weighting" of £30 per annum.

Applicants to be Registered Architects (or otherwise entitled to describe themselves as Architects), not over 50 years, with good architectural experience, including housing, and to have wide general experience in administration.

The appointment is subject to a satisfactory medical report, and to the provisions of the Council's Standing Orders, General Regulations and Superannuation Scheme, and to the Scheme of Conditions of Service. Canvassing will disqualify.

Applications, marked "Housing Department—First Architectural Assistant," stating full name address, age, war service, examination qualifications, present and past appointments, experience, whether related to any member or chief officer of the Council, with copies of three recent testimonials, must be received by 9 a.m. on Monday, 17th October, 1949.

PARKER MORRIS,

Town Clerk.

Westminster City Hall,  
Charing Cross Road, London, W.C.2.  
September, 1949. 2246

**COUNTY BOROUGH OF GREAT YARMOUTH.  
BOROUGH ENGINEER'S DEPARTMENT.**

**APPOINTMENT OF ASSISTANT ARCHITECTS.** Applications are invited for the following appointments:—

(a) **TWO SENIOR ASSISTANT ARCHITECTS** for:—

(1) Housing and General Work.

(2) Schools.

The salaries will be in accordance with A.P.T., Grade VI (£595-£660), of the National Conditions of Service.

(b) **GENERAL ASSISTANT ARCHITECT.** Salary A.P.T., Grade IV (£480-£525).

Applicants should be Associates of the Royal Institute of British Architects for appointments (a), and in the case of the Assistant Architect (Schools), applicants should have had previous experience in Modern School Design.

For appointment (b) applicants should have passed the Intermediate Examination of the R.I.B.A.

Previous Local Government experience is not essential. The appointments will be terminable by one month's notice on either side, and will be subject to the provisions of the Local Government Superannuation Act, 1937, and to the passing of a medical examination.

Applications, stating age, qualifications, experience, together with the names of three persons to whom reference can be made, should be enclosed in an envelope endorsed with the title of the appropriate appointment, and must reach me not later than Monday, 17th October, 1949.

Canvassing will be deemed a disqualification, and candidates must disclose in writing any relationship to any member of, or holder of any senior office, under the Council. Candidates who fail to do so will be disqualified and, if appointed, liable to dismissal without notice.

FARRA CONWAY,

Town Clerk.

Town Hall, Great Yarmouth.  
24th September, 1949. 2239

**CITY OF MANCHESTER.**

**CITY ARCHITECT'S DEPARTMENT.**

Applications are invited for the following appointments on the permanent staff:—

(a) **SENIOR ASSISTANT ARCHITECT.** A.P.T., Grade VII. Salary £635 to £710 per annum.

Candidates must have high ability in design, wide experience of school buildings, and be capable of taking charge of large contracts and controlling a group of Assistant Architects.

(b) **ASSISTANT ARCHITECT.** A.P.T., Grade V. Salary £520 to £570 per annum.

Preference will be given for appointments (a) and (b) to candidates who hold a Degree or Diploma in Architecture and/or are Associates R.I.B.A.

(c) **SENIOR ASSISTANT QUANTITY SURVEYOR.** A.P.T., Grade VI. Salary £595 to £660 per annum.

Preference will be given to candidates who are Associates R.I.C.S. (Quantities Division).

(d) **SENIOR HEATING, VENTILATING AND MECHANICAL ENGINEER.** A.P.T., Grade VI. Salary £595 to £660 per annum.

Candidates should be Members or Associate Members of the Institution of Heating and Ventilating Engineers or of the Institution of Mechanical Engineers, be capable draughtsmen, fully experienced in the design and supervision of modern heating, hot water and ventilation systems of all types for local authority buildings of every description. Candidates should also possess a sound knowledge of all mechanical equipment connected therewith, and be capable of controlling a group of assistant engineers.

(e) **ASSISTANT HEATING, VENTILATING AND MECHANICAL ENGINEER.** A.P.T., Grade IV. Salary £480 to £525 per annum.

Candidates must be experienced in the design and detailing of all types of heating and hot water installations.

(f) **STRUCTURAL ENGINEERING ASSISTANT.** A.P.T., Grade III. Salary £450 to £495 per annum.

Candidates must possess the Higher National Certificate or equivalent qualification, and be experienced in the design of structural steel-work and reinforced concrete.

The successful candidates will be required to pass a medical examination before the appointments are confirmed, to contribute to the Corporation's Superannuation Fund, and to execute the Corporation's Deed of Service.

Applications on the official form, which can be obtained from the City Architect's Department, must be returned, together with not more than three recent testimonials, to Leonard C. Howitt, B.Arch., Dip.T.P., D.P.A., F.R.I.B.A., M.T.P.I., City Architect, Town Hall, Manchester, by Saturday, 29th October, 1949, endorsed for the appropriate appointment.

All these appointments are subject to the Standing Orders of the Council and the National Joint Council's Scheme of Service Conditions. Canvassing in any form is prohibited and relationship to any member of the Council or Senior Official must be disclosed to me in writing.

PHILIP B. DINGLE,

Town Clerk.

Town Hall, Manchester.  
September, 1949. 2245

**COUNTY BOROUGH OF BURNLEY.**

**BOROUGH ENGINEER AND SURVEYOR'S  
DEPARTMENT.**

Applications are invited for the appointment of **CHIEF PLANNING ASSISTANT**, at a salary in accordance with Grade VII of the National Scales (£635, rising to £710 per annum).

Candidates must have had considerable experience in all aspects of Statutory Planning, Interim Development Control, and Planning procedure in general. Candidates should be Associate Members of the Town Planning Institute, and in addition be qualified Civil Engineers or Architects. Administrative experience will be an advantage.

Conditions of service are those formulated by the National Joint Council, and the appointment is on the established staff and subject to the provisions of the Local Government Superannuation Act, 1937, the successful applicant being required to pass a medical examination. The appointment is terminable by one month's notice on either side.

Canvassing, either directly or indirectly, will disqualify the candidate, and any relationship to a member or senior officer of the Council, must be clearly stated in the application.

Forms of application may be obtained from the Borough Engineer and Surveyor, Town Hall, Burnley, to whom applications should be returned in the envelope provided, not later than 9 a.m. on Saturday, the 15th October, 1949.

C. V. THORNLEY,

Town Clerk.

Town Hall, Burnley.  
September, 1949. 2242

**COUNTY BOROUGH OF WEST HARTLEPOOL.**

**APPOINTMENT OF QUANTITY SURVEYOR.**

**GRADE A.P.T., VI, and ASSISTANT ARCHITECT, GRADE A.P.T., IV.** Applications are invited for the following appointments in the Borough Architectural Department:—

(1) Quantity Surveyor, Grade A.P.T., VI (£595-£660).

(2) Assistant Architect, Grade A.P.T., IV (£480-£525).

The appointments are subject to the Scheme of Conditions of Service of the National Joint Council for Local Authorities' Administrative, Professional, Technical and Clerical Services

(with the exception of paragraph 39), and the provisions of the Local Government Superannuation Act, 1937. The successful applicants will be required to pass a medical examination. Applications, stating age, qualifications, previous and present appointments, details of experience, together with copies of recent testimonials, are to be sent to S. M. Richmond, F.R.I.B.A., A.M.T.P.I., Borough Architect, Municipal Buildings, West Hartlepool, not later than Wednesday, 12th October, 1949. The Council are prepared to consider the allocation of housing accommodation to the successful applicants if required.

ERIC J. WAGGOTT,  
Town Clerk.  
Municipal Buildings, West Hartlepool.  
September, 1949. 2241

#### CITY OF SHEFFIELD. APPOINTMENT OF TEMPORARY CLERK OF WORKS.

Applications are invited by the 17th October, 1949, for the above appointment in Grade III (£450-£495), at a commencing salary according to experience, to supervise the erection of an Omnibus Garage. Duration of the contract approximately two years.

Candidates must have knowledge of all branches of the Building Trade, and it is essential that applicants have experience in the supervision of Reinforced Concrete Construction. Applications, stating age, qualifications, and experience, together with copies of two recent testimonials, must be sent to the City Architect, Town Hall, Sheffield, 1.

W. G. DAVIES, F.R.I.B.A.,  
City Architect.  
City Architect's Dept.,  
Town Hall, Sheffield, 1.  
24th September, 1949. 2250

#### Financial

6 lines or under, 10s.; each additional line, 1s. 6d.

A GROUP OF ARCHITECTS, just forming, consisting of University trained men, having considerable experience behind them, are anxious to open an office in a locality where there is scope for initiative and development and would be glad to hear of any Architects' practices for sale. Replies in confidence to Box 2233.

#### Tenders for Contracts

##### DURHAM COUNTY COUNCIL. EDUCATION COMMITTEE.

The Education Committee are prepared to receive sole tenders from Contractors and Builders for the following works:

East Hetton Proposed New County Primary School—Erection.  
Applications for the Forms of Tender and Bills of Quantities are to be sent to the County Architect's Office, Court Lane, Durham, by not later than the 10th October, 1949.

No pledge is given to accept the lowest or any tender.

G. R. CLAYTON, F.R.I.B.A.,  
County Architect.  
Court Lane, Durham.  
21st September, 1949. 2224

#### Competitions

6 lines or under, 10s.; each additional line, 1s. 6d.

##### YORK FESTIVAL, 1951.

ARCHITECTURAL COMPETITION.  
The York Festival Society, Limited, invites Architects residing in Great Britain and Eire to submit designs in competition for a block of flats in Paragon Street, York, to be built by the Corporation of the City of York as part of the City's housing programme.

The Competition is organized in connection with the York Festival of 1951 (June 2nd-16th), and the building is to be completed by then and open for public inspection during the period of the Festival.

1st Premium, £250.  
2nd Premium, £150.  
3rd Premium, £75.

The Assessor is Mr. W. A. Eden, M.A., F.S.A., A.R.I.B.A., of Leeds.  
Conditions may be obtained, on the payment of a deposit of two guineas, from  
KEITH THOMSON, ESQ.,  
Artistic Director,  
York Festival, 1951,  
1, Museum Street, York.

Cheques should be made payable to York Festival Society, Limited.  
Designs to be received by 18th January, 1950.  
Last day for questions: 12th November, 1949. 2205

#### Architectural Appointments Vacant

4 lines or under, 5s.; each additional line, 1s. 6d.

ARCHITECTURAL ASSISTANTS required immediately for interesting and varied work on Schools, Hospitals, University Buildings, Housing, etc.; salary dependent on experience and qualifications. Apply personally by telephone or in writing: Pile Son & Fairweather, Chartered Architects, 6, Queen Anne's Gate, Westminster, S.W.1. Whitehall 8576. 1862

ARCHITECTURAL ASSISTANT, with some office experience, Intermediate or equivalent. Full particulars to Tayler & Green, 10, North Parade, Lowestoft. 2133

SENIOR ASSISTANT ARCHITECT, A.R.I.B.A. standard, required in busy London office; able to take complete charge of jobs from first stage; also Junior Assistant up to intermediate standard. Write, with particulars of experience, age, qualifications and salary required, to B. Bates and Wm. G. Sinning, 89, Chancery Lane, W.C.2. 2009

ARCHITECTURAL ASSISTANT wanted for Midlands office; accurate draughtsman, with experience in industrial buildings; good prospects. Reply with full particulars, salary required, etc., to Box 2085.

ARCHITECT requires JUNIOR ASSISTANT for general practice; salary in accordance with experience. Write in first instance, giving details, J. Roland Sidwell, A.R.I.B.A., 27, Union Street, Coventry. 2095

ASSISTANT required, with industrial and domestic experience. Reply, stating particulars and salary required, to E. William Palmer & Partners, 8, The Town, Enfield, Middx. 2102

ASSISTANT required by West End Architect specialising in property maintenance, alterations, Council housing, etc.; salary £500 p.a.; this is a post with considerable interest and some responsibility. Please reply with particulars of experience, age, etc., to Box 2110.

SENIOR AND INTERMEDIATE ARCHITECTURAL ASSISTANTS required; knowledge of general practice, industrial work, war damage, etc.; salary according to capabilities. Applications to Mackintosh, Beecroft & Partners, 11, Orchard Street, Bristol, 1. 2111

ARCHITECTURAL ASSISTANT required in the Office of National Brewers; maintenance and improvement of licensed properties; superannuation scheme; commencing salary about £500 p.a. Write in first instance to Whitbread & Co., Ltd., 27, Britannia Street, London, W.C.1. 2134

TWO QUALIFIED ARCHITECTURAL ASSISTANTS, with experience of design and working drawings, required in private practitioner's office, Glasgow; salary £500 to £700, according to qualifications. Box 2136.

INTERMEDIATE ASSISTANT wanted in commercial Architect's office in Guildford, for preparing working and detail drawings; good draughtsmanship and knowledge of construction essential; interesting and varied work in many parts of the country; salary £450-£500, according to experience and ability. Box 2137.

COMPETENT ASSISTANT required by Architect to Multiple Company in the Midlands. Box 2160.

ARCHITECTURAL ASSISTANTS required in busy office, with wide variety of work; salary according to qualifications and experience. Apply Carpenter & Beresford Smith, 27, Queen Square, Bath. 2162

SENIOR AND JUNIOR ARCHITECTURAL ASSISTANTS required in office of Architect having extensive work in connection with Passenger Transport undertakings.

Juniors up to Intermediate standard. Salary £250 to £400.

Seniors over Intermediate standard. Salary £400 to £700, according to qualifications and experience. Apply Alan A. Briggs, F.R.I.B.A., 15, Curzon Street, London, W.1. 2146

SENIOR ARCHITECTURAL ASSISTANT required by large Building and Civil Engineering Contractors in West London; experience in general design work, including housing, essential; salary from £500 to £600 per annum, according to experience and qualification. Write fully to Box No. 710, Dorland Advertising, 18/20, Regent Street, S.W.1. 2172

AN opening exists for a QUALIFIED ASSISTANT in a Provincial Architect's office in Essex; experienced in Hospital, School and domestic work, with a possibility of Partnership after probation. Apply Box 2232, stating experience and salary suggested.

SENIOR ARCHITECTURAL ASSISTANT required for a progressive appointment in Company Architect's office in London, with good salary to a really capable man; also JUNIOR DRAUGHTSMAN required, of Intermediate standard. Applicants should state age, experience and qualifications to Box 2226.

IMPERIAL CHEMICAL INDUSTRIES, LTD., Alkali Division, have vacancies on their Engineering Staff at Northwich, Cheshire, for ARCHITECTURAL ASSISTANTS, who are fully qualified and experienced; conditions of service, salary, etc., will be discussed at interview. Applications, stating age, details of experience, qualifications and salary expected, should be forwarded to Staff Manager, Imperial Chemical Industries, Ltd., Alkali Division, Winnington, Northwich, Cheshire. 2225

COMPETENT ASSISTANT, experienced in licensed premises, required for country office; flat can be provided at end of year. Reply, with full details of experience and salary required, to Box 2223.

ASSISTANT, with previous experience, required immediately; emphasis on technical ability; scope for a man with initiative; A.R.I.B.A. or near standard; salary £400-£500 p.a. David Jenkin, 49, Welbeck Street, W.1. 2212

SENIOR ARCHITECTURAL ASSISTANT, with good experience, preferable in industrial or commercial work, required in City office; salary up to £750, according to experience and age. ASSISTANT also required, at salary up to £600. Apply with full details to Box 2213.

SENIOR ARCHITECTURAL ASSISTANT for busy West of England practice urgently required; fully qualified, accustomed to good class work, capable and efficient draughtsman, etc., or would consider position leading to partnership. Reply Box 2211.

ARCHITECTURAL ASSISTANT (SENIOR) required for permanent and progressive appointment with firm in private practice; fully qualified or Finals standard; good salary to suitable applicant. Full particulars to W. S. Hattrell & Partners, 1, Queen's Road, Coventry.

ARCHITECTURAL ASSISTANT (R.I.B.A. Final standard) required by firm having wide and varied practice; permanent position, with excellent prospects. Apply, giving particulars of experience, age, qualifications, and salary required, to Box 2220.

JUNIOR ASSISTANT required by F.R.I.B.A., F.R.I.C.S., in South-West London, for medium size practice; 40-hr., 5-day week; permanent situation; salary according to age and qualifications. Box 2219.

ARCHITECTURAL ASSISTANT required in busy Architect's practice in Streatham; maximum salary £450; experience in architect's offices essential; must be able to prepare working drawings; very good prospects. Write Messrs. Douglas White & Furniss, Bank Chambers, 211, High Road, Streatham, S.W.16. 2188

THE SOUTHWELL DIOCESAN DILAPIDATIONS BOARD. Applications are invited from Architects and Surveyors for the post of DIOCESAN SURVEYOR, with an office in either Nottingham, Mansfield, Newark, Retford or Worksop. For particulars apply Secretary, Church House, Park Row, Nottingham. 2193

ARCHITECTURAL ASSISTANT and also ARCHITECTURAL DRAUGHTSMAN required in established practice, mainly business premises over whole country; pleasant conditions; permanent and good prospects. Apply with all particulars to North & Partners, Queen Street Chambers, Maidenhead. 2192

ARCHITECTURAL ASSISTANT required by very large Textile Company in Manchester; applicants must have a sound knowledge of construction, building surveys and layouts for machinery. Particulars of experience and salary required, etc., to Box 2240.

ESTIMATOR required for taking off and tendering for Fibrous and Solid Plastering and Decorative Painting. Full details of previous experience and salary required to Dejonghs, 84, Albert Street, London, N.W.1. 2237

#### ARCHITECTURAL ASSISTANTS.

WEST OF ENGLAND Architect requires for General Practice:

- (1) SUPERVISOR for work in progress, preferably young Quantity Surveyor, able to measure and check work and Contractors' accounts; car owner preferred, but must be able to drive car.
- (2) ARCHITECTURAL ASSISTANT, in Grade £350-£450; good Draughtsman, with experience. Five-day week; country town.

Full particulars of age, training, experience, and salary required, to Box 2243.

CITY Architects require capable JUNIOR ASSISTANT; passed R.I.B.A. Intermediate Examination; some previous experience in housing or licensed premises desirable, but not essential; 5-day week; profit sharing bonus scheme; salary £350-£400, according to experience and qualifications; good prospects. Apply by letter, Stewart & Hendry, F/A/F.R.I.B.A., A.M.T.P.I., 90, Fenchurch Street, E.C.3. 2244

SCOTTISH SPECIAL HOUSING ASSOCIATION LIMITED invite applications for the appointment of Architect, Grade I, £700 x £25-£900. The post is superannuable. No bonus is payable in addition to the salary stated. Housing accommodation may be available if necessary. Forms of application with full particulars can be obtained from the Secretary, 15/21, Palmerston Place, Edinburgh, 12. Canvassing will be a disqualification. 2235

ARCHITECTURAL ASSISTANT required by large Transport Company. Progressive post with varied experience. Superannuation Scheme. Send details of education and work history with salary required to Box 2254.

ASSISTANT BUILDING SURVEYOR required by large Transport Company. Progressive post with varied experience. Superannuation Scheme. Send details of education and work history with salary required to Box 2255.

SENIOR ASSISTANT (age 30-40) required by F.R.I.B.A., F.R.I.C.S., in South-West London, for medium size practice; 40-hr., 5-day week; permanent situation; salary according to qualifications. Box 2200.



**CROWN AGENTS FOR THE COLONIES.**  
**B**UILDING SURVEYOR required by the Hong Kong Government Public Works Department for three years, with prospect of permanency. Commencing salary, including expatriation pay, according to qualifications and experience in the scale \$1,048 a month, rising to \$1,820 a month, plus cost-of-living allowance of up to \$775 a month. (The Government rate of exchange is at present 16 dollars to the £, but is liable to alteration.) Free passages. Candidates not over 45 years of age, must be Chartered Surveyors, and have had at least five years' experience in a City Engineer's or similar office dealing with the approval of plans for the construction of building, including reinforced concrete framed structures. Apply at once by letter, stating age, whether married or single, and full particulars of qualifications and experience, and mentioning this paper, to the Crown Agents for the Colonies, 4, Millbank, London, S.W.1 quoting M/N 23704/3D, on both letter and envelope. The Crown Agents cannot undertake to acknowledge all applications and will communicate only with applicants selected for further consideration. 2136

**CORNWALL.—SENIOR ASSISTANT ARCHITECT** required for busy general practice; should be capable taking charge of office, and preferably have experience in school work; opportunity for man with modern outlook, personality and initiative; salary by arrangement. Apply, stating age, experience, and salary required, to Geoffrey Bazeley & Barbary, 15/16, Alverton, Penzance. 2186

**JUNIOR ARCHITECTURAL ASSISTANT;** must be keen, have passed School Cert. or equivalent, and be prepared to attend evening school; some experience an advantage; salary A.P.T. scale. Write, giving age and all details, Oliver E. Steer, A.R.I.B.A., A.M.T.P.I., 16, Clarence Road, Sidcup, Kent. 2198

**NORTH THAMES GAS BOARD.—ARCHITECTURAL ASSISTANTS** required, preferably experienced in the design, alteration and maintenance of industrial buildings, and capable of preparing surveys, working drawings, details and specifications; starting salary range £480-£560 per annum, according to age and qualifications; the appointment is of a permanent nature, and pension arrangements will be discussed with short list candidates. Applications, stating age and full particulars of training and experience, should be sent to the Staff Controller, North Thames Gas Board, 30, Kensington Church Street, London, W.8. 2197

**THE GRENFELL BAINES GROUP** require ARCHITECTURAL assistance in their Rugby Office; experience in Housing and/or Factory work would be an advantage, but not essential; a flat will be available if required. Applications should be made in writing, stating age, qualifications, and give a statement of previous experience, and address to the Grenfell Baines Group, Architects and Town Planning Consultants, 10, St. Matthew's Street, Rugby. 2189

### Architectural Appointments Wanted

**ASSOCIATE, Dip.Arch.(Cardiff), 28,** surveys, working drawings, desires position, S. Devon, Dorset, under Principal, with contemporary outlook. Box 373.

**ARCHITECTURAL ASSISTANT** seeks post in Architect's office in Sussex; 18 years' experience in all classes of architecture, surveys, specifications and quantities; used to taking charge of office; references available; salary by arrangement. Box 378.

**COUNTRY ARCHITECT** urgently requires Small Room, furnished or unfurnished, with share of telephone and typing service, at £100 per annum; W.I. or S.W.I. Box 2208.

**CHARTERED and qualified ARCHITECT,** at present studying for degree in Town and Country Planning, with 20 years' experience, including industrial, housing, agricultural and hospital work, good knowledge surveying, levelling and quantities, desires position which would lead to Partnership or permanent position; car owner. Box 377.

**ASSISTANT ARCHITECT,** final standard. A seeks responsible and progressive position in private organization with contemporary outlook. Qualifications include full-time school training, first class diplomas in Building Construction, Inter-R.I.B.A. and excellent general experience. Capable of handling work from first stages. Oxford, Kent or Surrey preferred. Box 379.

### Other Appointments Vacant

4 lines or under, 5s.; each additional line, 1s. 6d.

**ARCHITECTURAL** Journal requires EDITORIAL ASSISTANT; knowledge of architecture essential; some journalistic experience and knowledge of magazine production useful. Box 348.

**HIGH-GRADE** Technical Selling gives ample scope for self-expression and an income limited only by ability. A well-known company requires the services of Two Architecturally-trained Men with a bent in this direction, to put forward the technical possibilities of a product in every-day demand, to Architects and Local Authorities. One to be centred in London and one in the North Midlands. Their sphere of operations would be on a national scale, supported by National Advertising, postal publicity, and a strong field organization. Address reply in confidence to the Sales Manager, Box 2038.

**INTELLIGENT** and enthusiastic young man, with some knowledge of building construction and materials, wanted for unusually interesting selling job, mainly in London (full-time). Write, with full particulars of age, training, experience, salary required, to Box 366.

**DESIGNER DRAUGHTSMAN** and renderer required; preferably with experience of shop and store design; good prospects for man having design ability; staff superannuation scheme; 5-day week; submit samples of recent work and give full particulars as to education, experience and monthly salary desired. Apply Courtney Pope, Ltd., Amhurst Park Works, Seven Sisters Road, Tottenham, N.15. 2094

**TAKE-OFF** urgently required in the W. London area; knowledge of reinforced concrete desirable, but not essential; five-day week. Write, stating age, experience, present position and salary, when available, to Box 2129.

**DRAUGHTSMEN (Junior and Senior)** required in W. London area; must be neat and accurate workers; knowledge of building and reinforced concrete construction useful; five-day week. Write, stating age, experience, present position and salary, when available, to Box 2130.

**ESTIMATORS** required; used to Architectural Metalwork. Apply personally or by letter to Morris Singer Co., Ferry Lane Works, Forest Road, Walthamstow, E.17. 2142

**ESTIMATORS** wanted; used to Brakepress work. Apply personally or by letter to Morris Singer Co., Ferry Lane Works, Forest Road, Walthamstow, E.17. 2143

**DRAUGHTSMEN** wanted; used to Metal Windows and Brakepress work. Apply Morris Singer Co., Ferry Lane Works, Forest Road, Walthamstow, E.17. 2141

## Putting Back the Past . . .



An example of difficult but highly successful restoration work by 'Reparations' is seen in these photographs. The contrast is indeed striking. 'Reparations' have a record second to none in this highly specialised field.

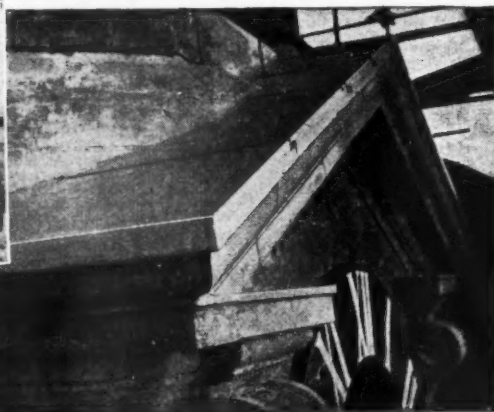

Contracts carried out by us include Romsey Abbey Bank of England, City Corporation, Canterbury Cathedral, Winchester Cathedral, Chichester Cathedral, Wellington College, Devonshire Club, Piccadilly, London Museum. Enquiries will receive immediate attention.

## REPARATIONS & STEAM BRUSH CO. LTD.

129, GREAT SUFFOLK STREET, S.E.1. TELEPHONE: HOP. 2615



**EXPERIENCED DESIGNER DRAUGHTS-**  
MAN; decorative electric lighting fittings; period and modern styles; sound knowledge of mechanical and electrical aspects essential; permanent position; pension scheme; salary according to age and experience. Apply to Staff Manager, The General Electric Co., Ltd., Magnet House, Kingsway, W.C.2. 2209

**VACANCY** is available in a large Brewery for a **CLERK OF WORKS**, to advise on, supervise, and check repairs and alterations in connection with licensed houses. Box 2185.

### Services Offered

4 lines or under, 2s. 6d.; each additional line, 1s.

**ARCHITECTURAL** Research or Development Work undertaken, of either contemporary or historical nature. Write Box 2032.

**REINFORCED CONCRETE** Design and Detailing, and Preparation of General Working Drawings. Box 2058.

**WELL-KNOWN** Firm of London Architects able to carry out "ghosting" during temporary slack period. Box 2093.

**DESIGNS, Plans, Perspectives, Illustrations** for all trades and professions. Also Bungalow and Caravan designs; Joinery and Cabinet work; Architectural Metalwork; Interiors; complete pencil service. C. Leslie New, A.N.Inst.E., Architectural Designer, 85, Heath Street, Birmingham, 18. MID. 5421. 2140

**CHARTERED ARCHITECT**, having wide experience in England and overseas, desires engagement; 4 days per week. G.S., Room 32, 4, Inverness Terrace, W.2. 2170

**SENIOR L.R.I.B.A.** offers part-time, or occasional assistance; London, S. Bucks., or Oxon.; long general experience, mainly housing and flats; private architects only. Box 2150.

**FULLY** equipped **ARCHITECTURAL ASSISTANT** requires Spare-time Work; sketch plans, surveys, tracings and colouring. Box 2029.

**QUALIFIED ARCHITECT**, resident Birmingham area, requires spare-time work at home; sketch plans, working drawings, details, etc. Box 2194.

### For Sale

4 lines or under, 5s.; each additional line, 1s. 6d.

**BULLIONS**—50 panes of genuine bottle glass from 16th century building; sizes vary between 11 1/2 x 8 1/2 and 2 x 4 1/2; price £50. B. G. Rock Hall, Uckfield, Sussex. 2227

### Miscellaneous

4 lines or under, 5s.; each additional line, 1s. 6d.

**A. J. BINNS, LTD.**, Specialists in the supply and fixing of all types of fencing, guard rail, factory partitions and gates. Harvest Works, 2-107, 84, Paula Road, N.I. Canonbury 2061.

**SPECIALISTS** in Gilding and Lettering in 23 carat English gold leaf. Messrs. F. C. Edwards, 15, Cunningham Place, N.W.3, undertake all types of signs and gilding work at competitive prices. Phone CUN. 3827. 1968

**OIL-FIRED BOILERS** mean no stoking, extra cleanliness, even temperature thermostatically controlled, resulting in economical use. Complete change-over within few days by fitting Britain's Best Burner, The "Parwinac" Fully automatic Oil Burner. Ask for List OB30, Parker, Winder & Achurch, Ltd., 80, Broad Street, Birmingham, 1.

**ALL BOOKS** of interest to Architects, published in this country and in America, are obtainable from Stobart & Son, Ltd., 9, Victoria Street, London, S.W.1. Ask to receive regularly our free lists giving contents-summaries of new books. 1445

### Educational Announcements

4 lines or under, 5s.; each additional line, 1s. 6d.

**R. I.B.A. EXAMS**—Mr. L. Stuart Stanley, M.A., F.R.I.B.A., M.T.P.I., Dist. in T.P. (Tutor in the Sch. of Arch., Lond. Univ.), prepares Students by correspondence tuition. 15, North Road, N.6. MOU. 8104

### R I B A INTER, FINAL & SPECIAL FINAL.

Postal Courses in all subjects of the examination syllabus (including Professional Practice) are conducted by **THE ELLIS SCHOOL OF ARCHITECTURE** Principal: A. B. Waters, M.B.E., G.M., F.R.I.B.A. 163, OLD BROMPTON RD., LONDON, S.W.7 Telephone: KENington 8641

## PROFESSIONAL ADVANCEMENT

through **ICS** STUDY COURSES

**I.C.S. Home Study Courses** help the professional man to further his career. They include many courses for Membership Examinations of the various technical bodies. Brilliant successes have been recorded in the spheres of architecture, building, and surveying.

Here are some of the subjects in which we offer fully qualified instruction:—

Architecture  
Architectural Drawing and Designing  
Building Contracting  
Building Construction and Interior Work  
Building Construction and Quantities  
Building Specifications  
Quantity Surveying  
Civil Engineering

Surveying and Mapping  
Plan and Map  
Draughtsmanship  
Structural Engineering  
Concrete Engineering  
Structural Drawing  
Construction Draughtsmanship  
Sanitary Engineering  
Air Conditioning  
Heating and Ventilation

Special Courses for the examinations of the **R.I.B.A.**, **I.O.B.**, **R.I.C.S.**, **Inst.C.E.**, **I.M.E.** (Building Inspectors); **Inst.Struct.E.**, **A.E.A.I.**, **Inst. Clerk of Works**, etc. Examination students are coached till successful.

Write to-day for free booklet describing our Courses in any of the subjects mentioned above.

*International*  
**CORRESPONDENCE SCHOOLS**

Dept. A.J. International Buildings, Kingsway  
London, W.C.2.

### QUALIFYING EXAMINATIONS

**R.I.B.A. AND T.P.I. INTER & FINAL FINAL**

Courses of Instruction by Correspondence and Personal in Studio

**C. W. BOX**

F.R.I.B.A., A.I.STRUCT.E., M.R.SAN.I.

115 GOWER STREET, W.C. Euston 3906

### DRAUGHTSMAN DESIGNER

with first class experience of Architectural Metalwork required by the

**MORRIS SINGER CO.**

Apply giving full particulars to:—

**FERRY LANE WORKS, FOREST ROAD, WALTHAMSTOW, E.17**

## MODELS

ESTAB. 1893.

**John B. THORP**

FOR 98 GRAY'S INN ROAD, W.C.1  
TOWN PLANNING PUBLIC BUILDINGS ESTATES and INTERIORS  
TELEPHONE: HOLBORN 1011

### PHOTOGRAPHY

*Architectural & Industrial*

**Douglas Pike**

725, Green Lanes,

Winchmore Hill, London, N.2  
Phone: Laburnum 5969

THE WORLD'S GREATEST BOOKSHOP

**FOYLES**  
★ FOR BOOKS ★

LARGE DEPT FOR BOOKS ON ARCHITECTURE

New & secondhand Books on every subject  
We BUY Books, too

119-125 CHARING CROSS RD LONDON WC2  
Gerard 5660 (16 lines) Open 9-6 (inc Sats)

SAMPLES  
AND PRICES  
FREE ON REQUEST

Phone: DEA 4754

Grams: DONABROW

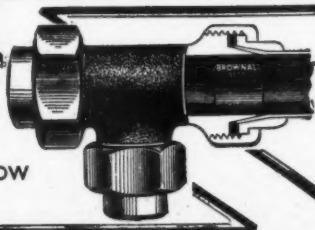

## THE BROWNALL JOINT

FOR LIGHT GAUGE COPPER PIPES

Extensively used on Government and Municipal buildings, Hospitals, Baths, Hotels, Factories and Housing Estates. Brownall Joints withstand every scientific and practical test. Expert technical service for Architects always available.

**DONALD BROWN (Brownall) LTD.** Lower Moss Lane, MANCHESTER 13

— and

*Sommerfeld*  
K.J.&A. SOMMERFELD LTD. WELLINGTON, SHROPSHIRE. phone 831 (5 lines)



make **ROOF TRUSSES** as well

K.J.&A. SOMMERFELD LTD. WELLINGTON, SHROPSHIRE. phone 831 (5 lines)

# Alphabetical Index to Advertisers

	PAGE		PAGE		PAGE
Acrow (Engineers), Ltd.	lvi	Ellison, George, Ltd.		Phillipson & Son, Ltd.	lxi
Adashead, Ratcliffe & Co., Ltd.	xxx	English Joinery Manufacturers' Assoc.	lxix	Pike, Douglas	lviii
Aldas Electric, Ltd.	vi	Foyle, W. Ltd.	lvi	Pilkington Bros., Ltd.	lxix
Anderson Construction Co., Ltd.	lvi	Fullwood & Bland, R. J., Ltd.	xix	Porn & Dunwoody, Ltd.	lxviii
Arens Controls, Ltd.	lvi	Gaze, W. H., & Sons, Ltd.		Pritchett & Gold & E.P.S. Co., Ltd.	lxviii
Ashley Accessories, Ltd.	lvi	General Electric Co., Ltd.		Prodorite, Ltd.	lxviii
Associated Lead Manufacturers, Ltd.	lvi	Greenwood's & Alrvac Ventilating Co., Ltd.		Provincial Insurance Co., Ltd.	lxviii
Ault & Wiborg Group	xxx			Pynford, Ltd.	lxviii
Baldwin, Son, & Co., Ltd.	lxviii	Griffiths Bros., Ltd.	lxviii	Pyrotechnics, Ltd.	lxviii
Banister, Walton & Co., Ltd.	lxviii	Gulf Radiators Co., Ltd.	lxviii	Reparations & Steam Brush Co., Ltd.	lxviii
Bigwood, Joshua, & Son, Ltd.	lxviii	Gyproc Products Ltd.	lxviii	Rippers, Ltd.	lxviii
Blackburn, Thomas, & Sons, Ltd.	lxv	Gypsum Mines, Ltd., The	lxviii	Rubery Owen & Co., Ltd.	lxviii
Blundell, Spence & Co., Ltd.	lxv	Hall, J. & E., Ltd.	lxviii	Sadd, John, & Sons, Ltd.	lxviii
Box, C. W., F.R.I.B.A.	lxix	Harvey, G. A., & Co. (London), Ltd.	lxviii	Salter, T. E., Ltd.	lxviii
Booth, James, & Co., Ltd.	v	Heywood, W. H., & Co., Ltd.	lxviii	Sanders, Wm., & Co. (Wedsbury), Ltd.	lxviii
Bratt Colbran, Ltd.		Higgs & Hill, Ltd.	lxviii	Sankey, J. H., & Son, Ltd.	lxviii
Briggs, Wm., & Sons, Ltd.		Hope, Henry, & Sons, Ltd.	lxviii	Scaffolding (Great Britain), Ltd.	lxviii
Britannia Rubber & Kamptulcon Co., Ltd.	1	Imperial Chemical Industries, Ltd.		Sealcrete Products, Ltd.	lxviii
Britmac Electrical Co., Ltd.	xxii	Industrial Engineering, Ltd.		Semacast, Ltd.	lxviii
British Aluminium Co., Ltd.		International Correspondence Schools	lxix	Semtex, Ltd.	lxviii
British Constructional Steelwork Association		Jenkins, Robt., & Co., Ltd.	lxv	Shannon, The, Ltd.	lxviii
British Door Association		Kelvinator, Ltd.	lxv	Sharman, R. W., Ltd.	lxviii
British Electricity Authority	lx	King, George W., Ltd.	lxv	Small, F. L., & E., Ltd.	lxviii
British Trane Co., Ltd.	lxix	Laing, John, & Son, Ltd.	lxv	Sommerfeld, K. J., & A., Ltd.	lxviii
Broad & Co., Ltd.	lxix	Lead Industries Development Council	lxv	Structural & Mechanical Development Engineers, Ltd.	lxv
Brown, Donald (Brownall), Ltd.	lxix	Lihmer & Trinidad Lake Asphalt Co., Ltd.	lxv	Stuarts Granolithic Co., Ltd.	x
Bryant, C., & Son, Ltd.		London Brick Co., Ltd.	lxv	Sundeala Board Co., Ltd.	lxviii
Boulton & Paul, Ltd.		Lynn, R. H., & Co., Ltd.	lxv	Taylor, Robt., & Co. (Ironfounders), Ltd.	lxviii
Cannon, W. G., & Sons, Ltd.	1	Mallinson, Wm., & Sons, Ltd.	lxv	Tentest Fibre Board Co., Ltd.	lxviii
Cape Asbestos Co., Ltd., The	xli	Marley Tile Co., Ltd., The	lxv	Thermaconst, Ltd.	lxviii
Carron Company	lxviii	Masonite, Ltd.	lxv	Thorp, John B.	lxviii
Carter & Co., Ltd.	xxi	McKechnie Bros., Ltd.	lxv	T.I. Aluminium, Ltd.	lxviii
Celotex, Ltd.	xxi	Merchant Adventurers, Ltd.	lxv	Tretol, Ltd.	lxviii
Cement Marketing Co., Ltd., The	lxv	Metal Sections, Ltd.	lxv	Troughton & Young (Lighting), Ltd.	lxviii
Chimneys, Ltd.	lxv	Metamica, Ltd.	lxv	Tucker, J. H., & Co., Ltd.	lxviii
Colt, W. H., Ltd.	lxv	Metropolitan-Vickers Electrical Co., Ltd.	lxv	Turner, Chas., & Son, Ltd.	lxviii
Copper Development Assoc.	xxxvi	Midland Electric Manufacturing Co., Ltd.	lxv	Twistell Reinforcement Co., Ltd.	lxviii
Crabtree, J. A., & Co., Ltd.	xxxvi	Mills Scaffold Co., Ltd.	lxv	Versil, Ltd.	lxviii
Crittall Manufacturing Co., Ltd.	xxxvi	Morris Singer Co.	lxv	Walpamur Co., Ltd.	lxviii
Crittall, Richard, & Co., Ltd.	xxxvi	National Federation of Clay Industries	lxv	Ward, Thos. W., Ltd.	lxviii
Dunlop Rubber Co., Ltd.	xxxvi	Neuchatel Asphalt Co., Ltd., The	lxv	Wardle Engineering Co., Ltd.	lxviii
Duresco Products, Ltd.	xxxvi	Nilecode	lxv	Warerite, Ltd.	lxviii
Electrolux, Ltd.	xxxvi	Nobles & Hoare, Ltd.	lxv	Wellington Tube Works, Ltd.	xxxv
Ellis School of Building	lxix	Norman, Smees & Dodwell, Ltd.	lxv	Wimpsey, George, & Co., Ltd.	lxviii
		Park Foundry Co.	lxv	Wright, Anderson & Co., Ltd.	lxviii

For Appointments (Wanted or Vacant), Competitions Open, Drawings, Tracings, etc., Educational, Legal Notices, Miscellaneous Property, Land and Sales, see lxix, lxx, lxxi, lxxii, lxxiii, lxxiv.



HOT AIR WHERE YOU DON'T WANT IT.

FOR HOT AIR WHERE  
YOU DO WANT IT...

## VOLEX

REGISTERED TRADE MARK

HOT AIR SYSTEM VENTILATES  
AS IT HEATS



The ideal atmosphere in which to work or relax—an even temperature with draughtless ventilation—is assured by installing the VOLEX Warm Air Heating and Ventilating System. Summer and Winter, VOLEX provides a constant supply of fresh warm air wherever it is required. In factories and workshops, shops and offices, public buildings and the home, VOLEX is recognized as the most efficient modern system of heating and ventilation.

SOLE MAKERS: T. E. SALTER LTD., BLOOMFIELD, TIPTON, STAFFS. TELEPHONE: TIPTON 1657/1658

PAGE  
lviii  
lxxx  
lviii

lxi  
lii  
lxii  
xviii  
lvii  
vii

lxx  
xv  
xxvii  
ix

xliii  
lxii

lviii  
lxxx

xxxv  
x

lviii  
xvii  
lii  
lxxx  
xi  
lvii

i  
lx  
lv  
clvii  
iv  
xlix  
lviii  
xvi

xxxv  
liii





## ***diamonds shine too . .***

Light leaping from a flawless surface, a perfection  
which Time will not mar and a value  
undisputed the world over.

Is it really such a long way from diamonds to paint?

We admit one major difference—  
our high gloss costs infinitely less. As an investment,  
in any setting, it is equally safe.

# ARMOURDOR

GRIFFITHS BROS. & CO. LONDON, LTD.

*Macks Road, Bermondsey, S.E.16*



*high gloss*

*Bermondsey 1151*

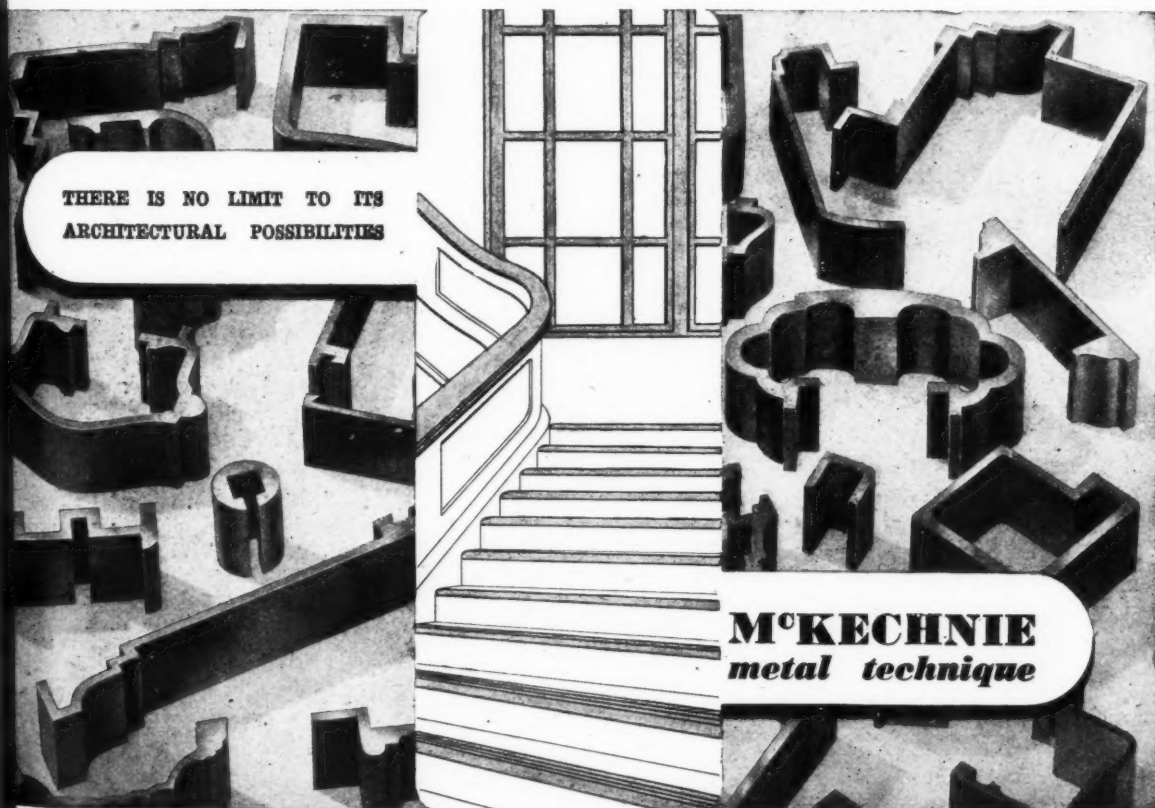

THERE IS NO LIMIT TO ITS  
ARCHITECTURAL POSSIBILITIES

**McKECHNIE**  
*metal technique*

TRUSIONS IN BRASS • BRONZE • NICKEL SILVER • McKECHNIE BROTHERS LTD. • BIRMINGHAM 16



Architects: Coleridge, Jennings & Solmeson

*Manor Fields, London,  
232 flats in 14 blocks set in beautiful surroundings. Built in  
1934 by John Laing & Son Ltd. London, Carlisle, Johannesburg*

**LAING**



