

The Architects' JOURNAL for November 24, 1949.

Vol. 110 No. 2859.

Registered as a Newspaper

THE ARCHITECTS' JOURNAL

Building Exhibition Number

PRICE: NINEPENCE.



Redland
ROOFING Tiles

FOR ENDURANCE & APPEARANCE



**BUILDING
EXHIBITION
NOV 17-DEC 1
LYMPIA**

**... right
on the
job**

**OLD AND NEW FRIENDS WILL BE WELCOME AT
STAND III ROW F**

TELEPHONE: RIVERSIDE 5026/9 OR YOUR NEAREST DEPOT

BELFAST	•	BIRMINGHAM	•	BOURNEMOUTH	•	BRIGHTON	•	BRISTOL	•	CANTERBURY
CARDIFF	•	COVENTRY	•	DUBLIN	•	EXETER	•	GLASGOW	•	HULL
LIVERPOOL	•	LOWESTOFT	•	MANCHESTER	•	NEWCASTLE	•	NORWICH	•	PLYMOUTH
PORTSMOUTH	•	PLYMOUTH	•	SOUTHAMPTON	•	SWANSEA	•	YARMOUTH	•	

MILLS SCAFFOLD CO. LTD. *Head Office:* **TRUSSLEY WORKS, HAMMERSMITH GROVE, LONDON, W.6**



The name that stands supreme for product and service

THE VAL DE TRAVERS ASPHALTE PAVING COMPANY, LIMITED

ASSOCIATED COMPANIES

A. C. W. HOBMAN & CO. LTD. • TARROADS LTD. • THE DIAMOND
TREAD CO. (1938) LTD. • THE LONDON ASPHALTE CO. LTD. • SICILIAN ROCK
ASPHALTE CO. LTD. • UNITED LIMMER & VORWOHLER ROCK ASPHALTE CO. LTD.
THOS. FALDO & CO. (1929) LTD. • W. G. WALKER (GLASGOW) LTD.

Val de Travers House, 21-22, Old Bailey, London, E.C.4

Telephone: City 7001 (10 Lines)

Telegrams: Traversable, Telex, London.

BRANCHES

BIRMINGHAM • CANTERBURY • EXETER • GLASGOW
LINCOLN • LIVERPOOL • MANCHESTER • NEWCASTLE-ON-TYNE



Quality paints by Walpamur



BY APPOINTMENT
DISTRICT
MANUFACTURERS
TO H.M. THE KING

THE WALPAMUR CO LTD · DARWEN · LANCs

Q78

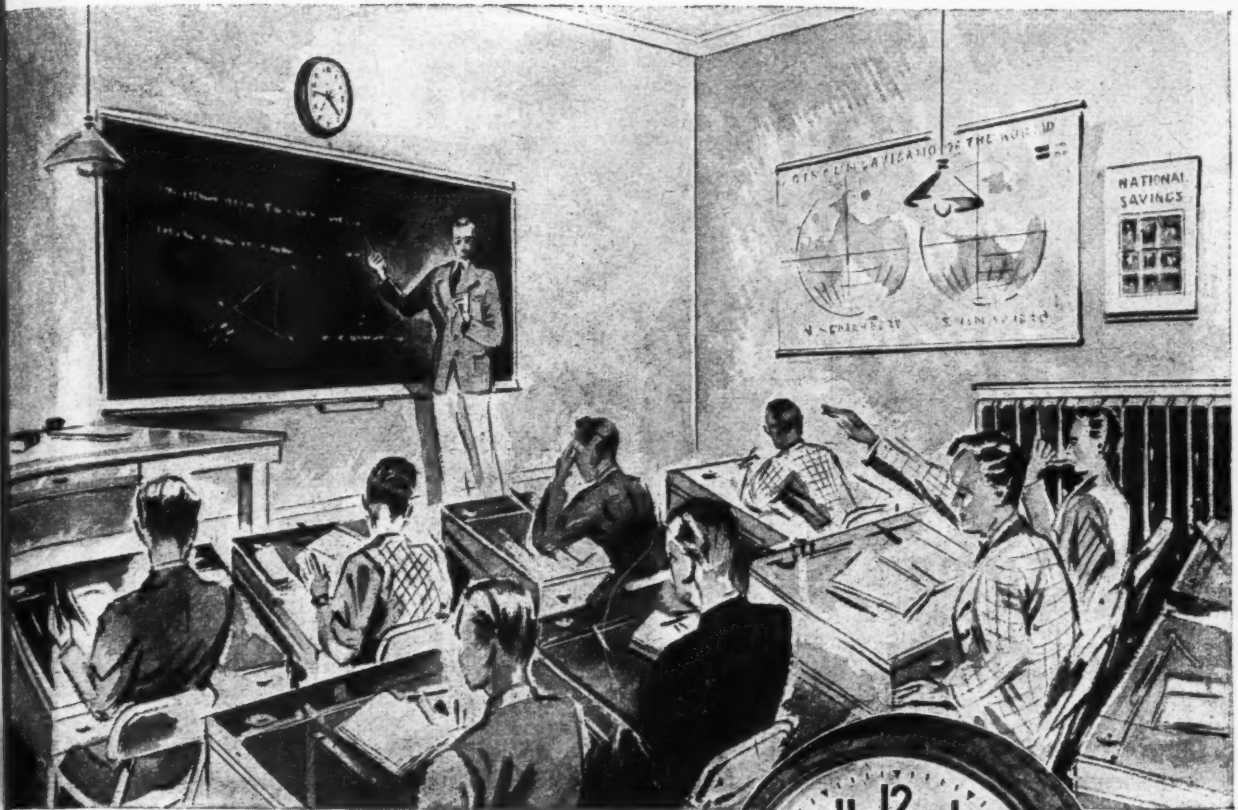

THE *Delhi*
IN LINE WITH MODERN
SCHOOL ARCHITECTURE



The Smiths 'Sectric' Delhi, with its clear, easily read dial, and its smart but dignified appearance, is ideal for the modern school, as well as for offices, shops, factories and similar buildings. SMITHS, the largest manufacturers of Clocks, Watches, and Precision Instruments in the world, are always at your service to help you plan unified and efficient timekeeping systems for indoor and outdoor use.

SMITHS SECTRIC
CLOCKS

**15 YEARS
PROVEN
EXPERIENCE**

**250,000 SATISFIED
NILCRODE CUSTOMERS**

Every Nilcrode flushing cistern embodies 15 years' hard practical experience of cistern design and manufacture. The special Nilcrode tank, made of tough moulded plastic, has proved itself vastly superior to older types. Fit Nilcrode and your troubles cease.

- *Nilcrode cannot rust or corrode, is immensely strong and completely non-absorbent.
- *Nilcrode shells are electrically tested against possible material flaws.
- *Nilcrode cisterns are quiet and certain in action.
- *Nilcrode cisterns are strong, durable, light in weight, pleasing in design.

NILCRODE *Moulded Flushing Cisterns*

SPECIFICATION : NILCRODE moulded composition SHELL available 2, 2½ or 3 gall. cap., 1¼" or 1½" Harriap SYPHON complete with lever, chain pull, outlet cap and lining for lead. BALL COCK ½" M.O.H. or BSS with 4½" copper ball. ¾" OVERFLOW for lead. COVERS if required.

Full details from

J. D. STOWARD & CO. LTD.,
BRIDGEWATER ST., SALFORD 3, LANCs.

G. W. HARRISON & CO. LTD.,
NAPIER LEAD WORKS, LAISTERDYKE, BRADFORD, YORKS.

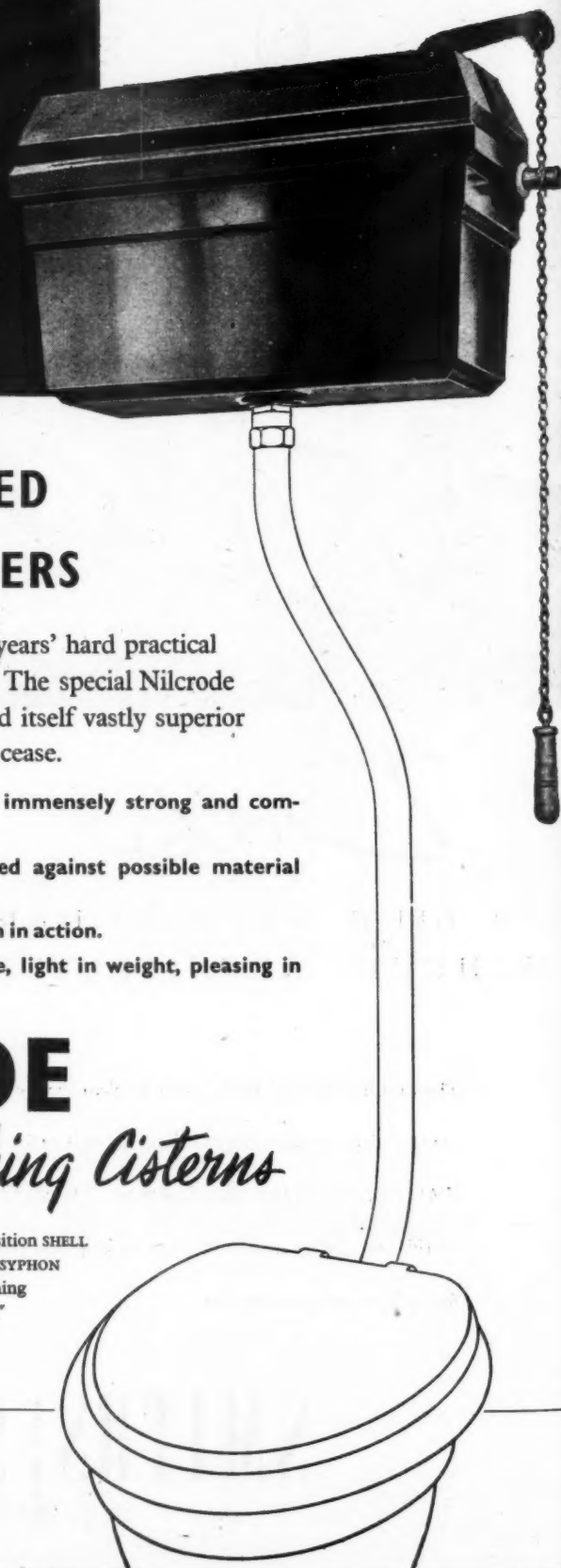

Evolved shortly before the war, 'Magnet' Hard Gloss White

A PAINT WITH A BRILLIANT FUTURE

Lead Base Paint combined successfully for the first time
the traditional durability of White Lead with a brilliant hard

gloss finish. 'Magnet' is back again, and is



now freely available in an increased

range of colours. If you have

used 'Magnet' you will know

that it provides . . . ★ *A brilliant finish*

and years of hard wear. ★ *Resistance*

to cracking under normal extremes of temperature.

★ *A paint equally suitable for outside and inside*

use—particularly in bathrooms and kitchens. ★ *A paint easy to*

apply and one that will withstand repeated washings. ★ *A paint most*

economical in use on account of its high spreading rate per gallon

Further particulars on application to :



ASSOCIATED LEAD

MANUFACTURERS LIMITED

Ibex House, Minories, EC3

Crescent House,

Lead Works Lane,

London

• Newcastle

• Chester

METAMICA

is the answer...

ACROSS

What:

1. Has a vermiculite base?
5. Has a "K" value of approx. . 4?
9. Has a density of 4 to 6 lbs. per cu. ft.?
11. Is 100% fireproof?
14. Is completely rot-proof?
15. Is completely inert?
17. Is completely vermin-proof?
18. Self-decorative spray finish can be applied to practically any surface?
21. Has good sound absorbent qualities?
28. Is applied by our own operatives?

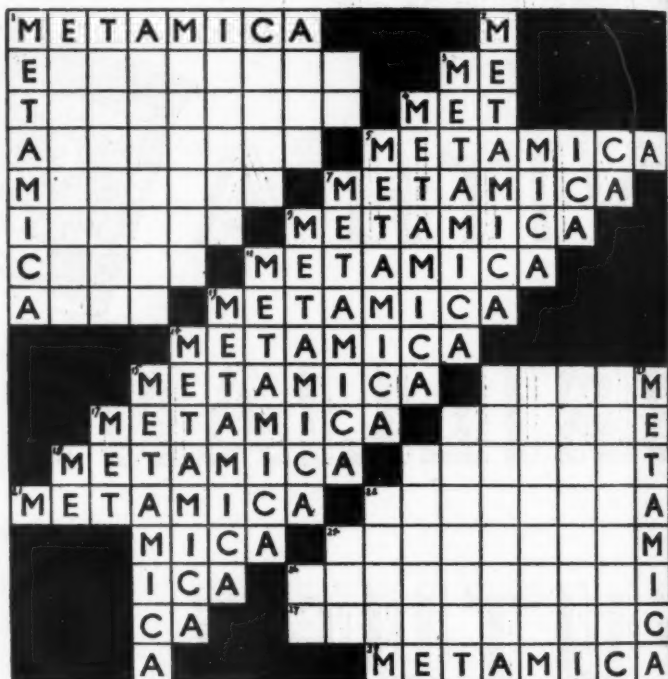

DOWN

What do Architects specify for:

1. Insulating roof screeds?
5. Insulating floor screeds?
7. Loose fill insulation?
9. Anti-condensation finishes for walls and ceilings?
11. Spray (rough cast) finish for walls and ceilings?
13. Trowel (smooth) finish for walls and ceilings?

FOR FURTHER INFORMATION OF THIS NEW OUTSTANDING MATERIAL AND ITS USES AS A RENDERING, SCREED OR LOOSE FILL, WRITE FOR THE **META MICA** BULLETINS.



METAMICA LTD.

(Director of Sales)

OXGATE LANE,
CRICKLEWOOD, N.W.2.

Telephone GLAdstone 6554.

Visit our **STAND No. 494**, National Hall Gallery **BUILDING TRADES EXHIBITION** Nov. 17th. Dec. 1st. 1949.

THE SNOWCEM CASE BOOK

HOUSE AT ALDERLEY EDGE, CHESHIRE

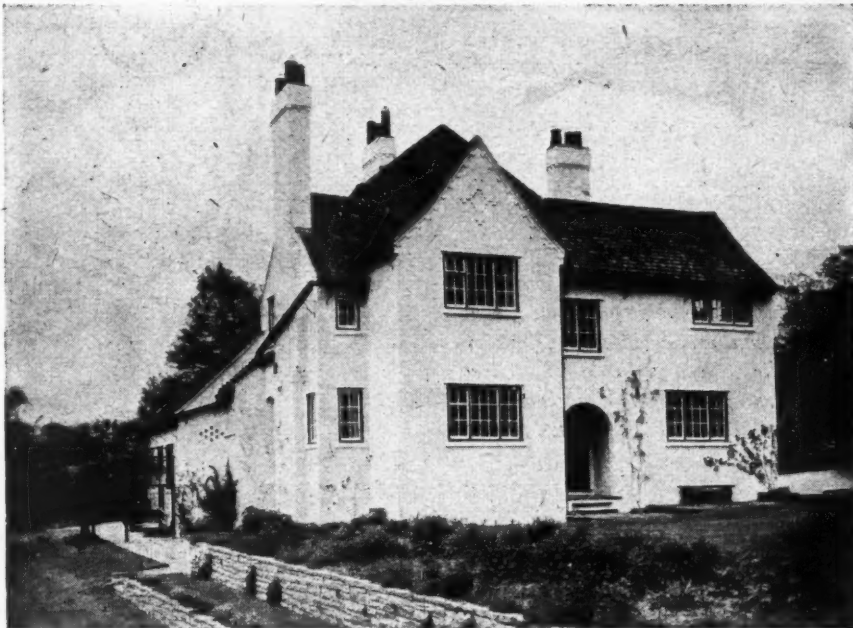

Here is an attractive example of the application of Snowcem to walls of old brickwork. The whole house has been given an appearance of brightness and cleanliness by the application of Snowcem. The painting contractors were Messrs. J. W. Taylor, Alderley Edge, Cheshire.

Easily applied to concrete, stone or suitable brick with brush or spray. In white, cream, pink and silver-grey. Our Technical and Advisory Department is at your service.

SNOWCEM WATERPROOF CEMENT PAINT



THE CEMENT MARKETING CO. LTD., 192 Ashley Gdns., London, S.W.1. Phone: VICTORIA 6677.
or :— G. & T. EARLE LTD., Cement Manufacturers, Hull. Telephone: Hull 16121.
THE SOUTH WALES PORTLAND CEMENT & LIME CO. LTD., Penarth, Glam. Telephone: Penarth 300.

Leonardo...
had the answer...

The most brilliant and far-seeing genius the world has known excelled at painting, music, sculpture, aeronautics, architecture, mathematics, hydraulics. Leonardo da Vinci lived nearly 500 years ago, yet his engineering innovations are still of great importance to-day.



A similar refusal to wait for the ideas of the man round the corner is behind the development of Arens Controls, which provide answers to the window control problems encountered by modern architects. Batteries of top-hung ventilators, roof-lights or tall windows respond silently and smoothly to an easily operated slide or handle. The neat simplicity of Arens regulators agrees with the contemporary interior.

The Arens system of window control is an important contribution to scientific building where the architect plans for generous natural lighting and ample ventilation.



**ARENS
COMPACT GEAR BOX**

Arens Compact Gear Box requires only one-third of the space of a standard Worm Gear operator. Worm and sliding members are totally enclosed. Has a pleasant streamlined appearance. An indicator which can be engraved to suit the customer is included.

ARENS **REMOTE
CONTROLS**
Regd. Trade Mark
Covered by Patent

ARENS CONTROLS LTD., TUNSTALL ROAD, EAST CROYDON, SURREY. Telephone: Addiscombe 3051/4. Telegrams: Unicontrol, Phone, London



WHEN WINTER COMES – ‘DULUX’



Winter is a severe test for paint surfaces on town buildings. No paint comes through the test better than ‘Dulux’. A ‘Dulux’ surface maintains its distinctive gloss through winter and summer until the end of its long life. It wears gradually, and can be cleaned time and time again.

‘Dulux’ *Painting Specifications* shows how ‘Dulux’ should be applied to all building surfaces, inside and outside. Architects and builders are invited to send for a copy to the nearest I.C.I. Sales Office, or to

IMPERIAL CHEMICAL INDUSTRIES LIMITED
PAINTS DIVISION,

SLOUGH, BUCKS



D.D.807

⁶⁶VITROLITE⁹⁹

is now being made in two more colours

Turquoise

Shell Pink

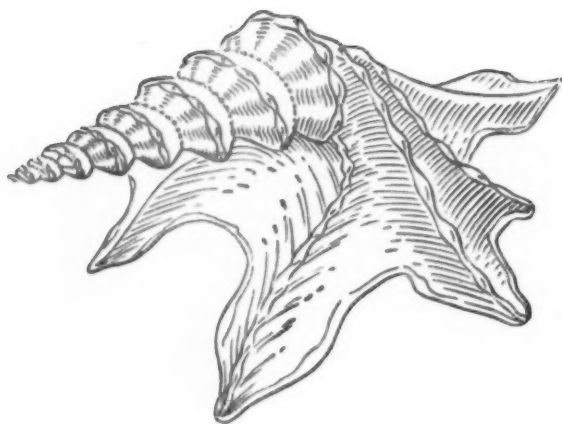

... increasing the 'VITROLITE' colour range to seven in all:—

Black; White; Green; Green Agate;
Primrose; Turquoise; Shell Pink

'VITROLITE' is the modern wall lining. It is opaque glass, and has a hard, brilliant fire-finished surface which is decorative, hygienic and easily kept clean. It is not affected by water, soap, grease, damp or acids—except hydrofluoric.

Supplies are available through the usual trade channels 'VITROLITE' is the registered trade mark of Pilkington Brothers Ltd.



Architects and Architectural Students are invited to consult our Technical Sales and Service Department at St. Helens, or our West End Office at St. James's, regarding the properties and uses of glass. Head Office and Works: St. Helens, Lancashire. Telephone: St. Helens 4001. West End Office and Showrooms: Selwyn House, Cleveland Row, St. James's, S.W.1 Telephone: Whitehall 5672-6.

PILKINGTON BROTHERS LIMITED

THE MODERN GEORGIAN WINDOW

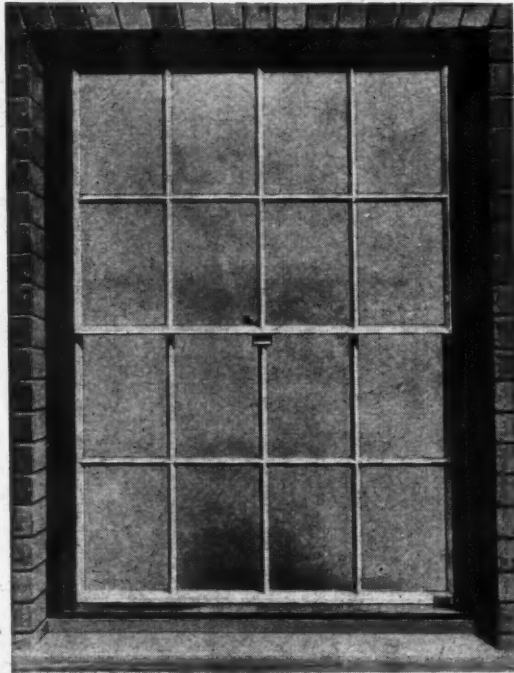

CRITTALL-LUXFER

Aluminium Double-Hung Sash

Made in twelve different sizes from 3'-7 $\frac{3}{4}$ " H x 1'-4" W to 5'-10 $\frac{1}{2}$ " H x 3'-10" W.

Supplied complete with galvanized pressed steel subframe, and already glazed and ready for use. Non-corroding, light and easy to operate.

For full particulars and details write for leaflet No. 131.

THE CRITTALL MANUFACTURING CO. LTD
BRAINTREE, ENGLAND

When you see enduring work

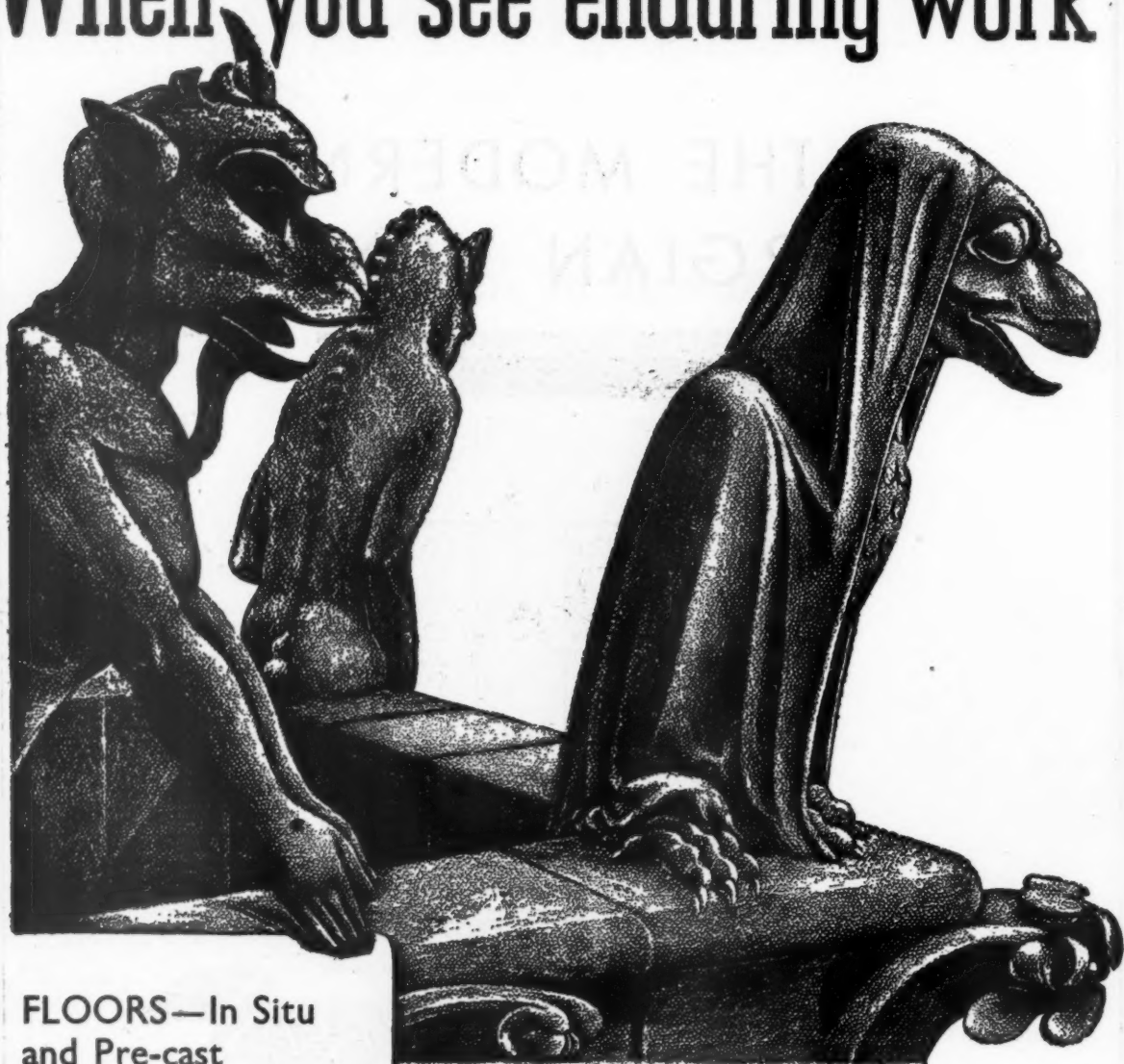

**FLOORS—In Situ
and Pre-cast
REINFORCED
CONCRETE
Design & Construction
CAST STONE
STAIRCASES
GRANOLITHIC
PAVING**

The Nôtre Dame of Paris—a glorious example of mediaeval gothic and a living testimony to the genius of the time. In all parts of the world there are buildings which bear witness to the experience and craftsmanship synonymous with the name of Stuart.

-think of

STUART'S

ESTABLISHED 1840

GRANOLITHIC COMPANY LIMITED

- ★ LONDON:
26 West End Avenue
Pinner, Middlesex
Telephone: Pinner 6228 & 5159
- ★ EDINBURGH:
46 Duff Street
Telephone: Edinburgh 61506
- ★ MANCHESTER:
Ayres Road, Old Trafford
Telephone: Trafford Park 1725
- ★ BIRMINGHAM:
Northcote Road, Stechford
Telephone: Stechford 2366

Every power station has its batteries. That will always be so, no matter what future source of energy may generate the main supply. For switchgear operation, emergency lighting, fire-fighting equipment and other auxiliary services, batteries are essential: for only in a battery can electrical power be stored against an emergency. In power stations all over the world batteries made by The Chloride Electrical Storage Company are at work or are being installed. Over 50 years' experience of battery design and manufacture goes into every Chloride, Exide or Exide-Ironclad battery. They are batteries men have learnt to trust.

**THE CHLORIDE ELECTRICAL
STORAGE COMPANY LIMITED**
Exide Works, Clifton Junction
near Manchester

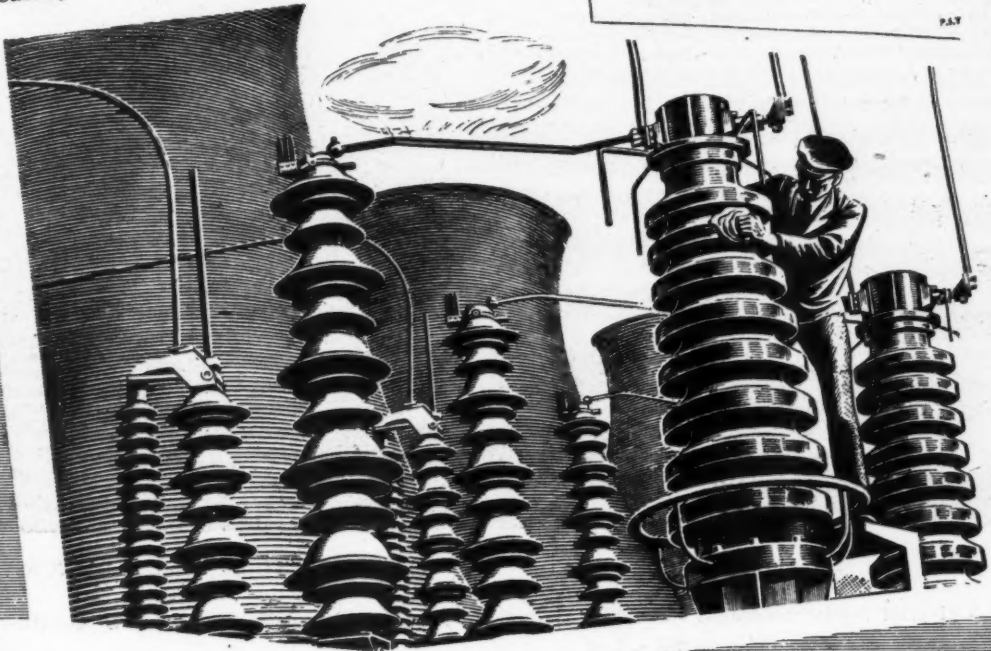

**Sudden blackout is prevented
by the *Keepalite* automatic
emergency lighting system**

UNIVERSAL

ASBESTOS — CEMENT



REINFORCED TROUGHING

PATENT Nos 371956 & 431803



RAILWAY CARRIAGE SHEDS, DONCASTER

Universal Asbestos-Cement Reinforced Troughing provides a virtually flat roof with qualities of strength and durability greatly in excess of the requirements of any public authority, yet, whilst possessing an extremely high degree of rigidity, the Troughing units are arranged to take up and allow for any expansion or contraction that may develop in the substructure. A comparison of costs shows a marked saving by the use of Universal Troughing. With its relatively low dead weight of 4.75 lbs. per square foot and purlins spaced at 6 ft. 3 ins. centres, the utmost economies can be made in the supporting steelwork.

Full technical details and method of fixing are contained in "TROUGHING" Catalogue.

THE UNIVERSAL ASBESTOS MANUFACTURING Co., Ltd.

HANDCRAFT WORKS

TOLPITS

WATFORD

HERTS

Telephone: WATFORD 3371-2-3

Telegrams: UNIASBESTO. WATFORD

BRANCHES: BIRMINGHAM

BRISTOL

LONDON

GLASGOW

MANCHESTER



Examples of Post War Construction
by

GAZES

5 Blocks comprising 250 Flats at
Dorset Road, Lambeth carried out
for the London County Council
one example of the 1,422 houses
and flats completed by us up to
the end of 1948.

W. H. GAZE & SONS LTD.

LONDON

JOHANNESBURG

PORT ELIZABETH

Head Office: Kingston-on-Thames

Telephone: Kingston 1144

Branches: Surbiton & Walton-on-Thames



Again available
WARERITE STRUCTURAL BOARD
a material with many uses

- WARERITE VENEERED BOARD, well-known before the war, is back again.
- A structural material in its own right, it has unusual strength and rigidity.
- There are several thicknesses suitable for partitions, bulkheads, flush doors and wall linings.
- Panels and shapes are supplied to customers' specifications.
- WARERITE VENEERED BOARD is ideal where hygiene, ease of cleaning and low maintenance costs are vital.
- Wall surfaces in food shops, kitchens and bathrooms are obvious examples.

LICENCE FREE

Write for further particulars and samples:

WARERITE

TRADE MARK

LAMINATED PLASTICS MADE BY
WARERITE LTD. WARE, HERTS
UNIT OF BAKELITE LIMITED

GRAMS: WARERITE, WARE • PHONE: WARE 502

W.38



**THE VAST RESOURCES OF THE HILLS ORGANISATION ENSURE QUALITY DOORS
... AND ALL OUR DOORS ARE GRADE 1**

The famous "Clymax" flush doors are made with plywood facings, offering a greater resistance to bursting or penetration by sharp corners. It is more stable in fluctuating atmospheric conditions. The core construction has been well and truly tried — made and designed by Hills, the people who have the complete "know how" on flush doors.

To maintain Grade 1 production of panel doors from Hills factories, Canadian door stock is augmented by selected prime quality hard wood shipped direct from Hills concessions in the Gold Coast Colony . . . which incidentally enable Hills to offer a price advantage to the purchaser. Details of standard designs for exterior or interior use on request.

Make the RIGHT choice for quality and price..

HILLS FLUSH AND PANEL DOORS



A CENTURY OF EXPERIENCE GOES INTO THE MAKING OF EVERY HILLS PRODUCT

Blockboard Factory	MANCHESTER
Joinery Factory	WEST HARTLEPOOL
Log Extraction, Sawmills, Blockboard Factory	— —	TAKORADI, GOLD COAST COLONY
HEAD OFFICE: STOCKTON-ON-TEES	— —	TELEPHONE 67141 (7 lines)



SECRET FIXING METHOD

Canteen, Hopkins Electric Co. Ltd., Cardiff.

Architects: Sir Percy Thomas & Son, F/A.R.I.B.A.

ANDERSON CONSTRUCTION CO. LTD.

CLIFTON HOUSE, EUSTON ROAD, LONDON, N.W.1. EUSTON 7465

BUILDING TRADES EXHIBITION

OLYMPIA, NOV. 17—DEC. 1

You are invited to visit us on
STAND No. 285, ROW R,
NATIONAL HALL
(near Hammersmith Road entrance)

Contracting Agents:

BIRMINGHAM—Rudder & Paynes, Ltd., Aston.
CARDIFF—John Bland & Co., Ltd., East Moors.
MANCHESTER—Beaumonts (Manchester) Ltd.,
Victoria Park.

SCOTLAND & N.E. ENGLAND—W. Gibson &
Co. Ltd., St. James Street, Paisley.

SOUTHAMPTON—Jenkins & Sons, The Hundreds,
Romsey, Hants.

Overseas:

EIRE—P. AnD.I. Ltd. 16, Christchurch Place, Dublin.
S. AFRICA—Everite (Pty) Ltd., P.O. Kliprivier,
Transvaal.

ALTERNATIVE TO—



Patent No. 519406

Announcing the
New
SEMASTIC
DECORATIVE TILE
WITH IMPORTANT IMPROVEMENTS



WANTED - CONTRACTORS
FOR FLOORING AND
A. A. NEWLTON & CO. LTD.
CHAS. D. D. LTD.
NEWLY SOUTH & CO. (HAYES) L.
WASHINGTON'S ASPHALT CO. L.
BENTON LTD.
THE LINDEN & TRINIDAD LAKE ASPHALT CO. LTD.
THE PENNACON & TRINIDAD
LAKE ASPHALT CO. LTD.
THE WESTERN TRINIDAD
LAKE ASPHALT CO. LTD.

PRODUCT OF A COMPANY
IN THE DUNLOP GROUP

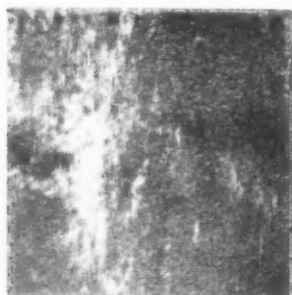

YS 248

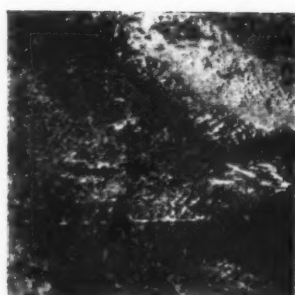

YH 44

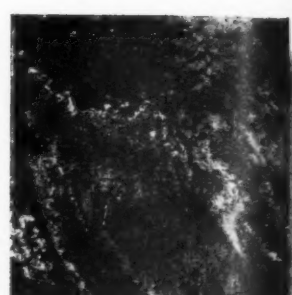

YL 485



YM 38



YG 485

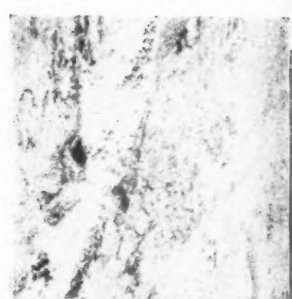

YQ 25

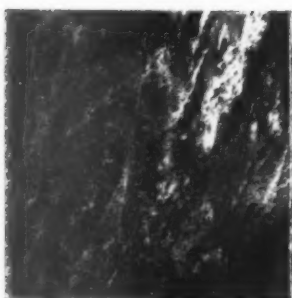

YR 485



**THE NEW RANGE
OF
SEMASTIC
DECORATIVE
TILES**



YE 65

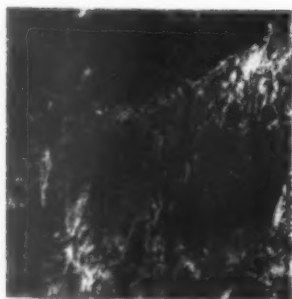

YJ 45



YM



YF 34



YJ



YK

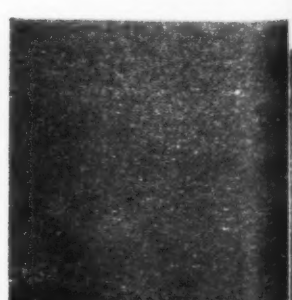

YF



NEW AND IMPROVED

SEMASTIC TILES

The research and development facilities of the parent organisation, Dunlop Rubber Company Limited, have enabled the manufacturers of Semastic Decorative Tiles to improve this highly successful product. Now the new and improved Semastic Decorative Tile is richer in colour, more resistant to wear, easier to instal and to maintain and is even more pleasant to the feet.

Already widely accepted for installation in offices, hotels, schools and public buildings of all kinds, the Semastic Decorative Tile, with these improvements, represents the most modern development in floor surfacing. Semastic Decorative Tiles are manufactured in a standard size of 9" x 9" in standard or heavy gauge: field strips and borders are available in a variety of widths and plain colours.

NOTE THESE OUTSTANDING CHARACTERISTICS

BRIGHTER COLOURS—

The development of light resins enables 4 plain colours and 10 marbled patterns to be produced in richer colours than has hitherto been possible.

QUICKER INSTALLATION—

A feature of Semastic Decorative Tiles is the speed with which they are installed. The improved physical properties of the new tile ensure even less interruption of normal business.

GREATER ABRASION RESISTANCE—

Tests to the highest laboratory standards prove that the new tiles are resistant to severe abrasion, impact and flexure.

GREASE RESISTANT—

Normal spillage of fats, oils and greases has no deleterious effect upon the new Semastic Decorative Tile.

FIRE RESISTANT—

The Semastic Decorative Tile does not support combustion.

MOISTURE RESISTANT—

The Semastic Decorative Tile is not affected by moisture.

ACID AND ALKALI RESISTANT—

The surface of these tiles is not impaired by the normal spillage of acids, alkalis and common solvents. They are offered confidently as suitable for installation in laboratories.

EASY TO KEEP CLEAN—

Simple washing and occasional polishing keep Semastic Decorative Tiles fresh and hygienically clean.

**AVAILABLE FOR INSTALLATION
AFTER JANUARY 1950**

BUILDING EXHIBITION

The new range of Semastic Decorative Tiles is shown for the first time on the Semtex Stand No. 129, Row G.

SEMASTIC DOMESTIC TILES

Modern manufacturing production methods have permitted the introduction of a special tile for domestic use at a time when a low cost floor tile of exceptional quality is urgently required for installation in block dwellings or houses.

The Domestic tile, produced to the same rigid specifications of high quality associated with the Semastic Decorative Tile and designed specifically to meet the requirements of the housing field, is available in either plain or marbled warm brown in a $\frac{1}{4}$ " thickness.

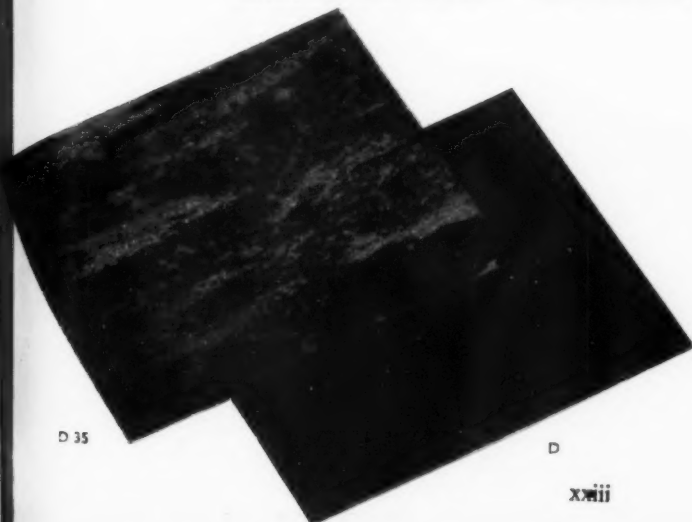



Semastic Decorative Tiles installed in the Court room of the "Wellington" the headquarters ship of the Honourable Company of Master Mariners

Semastic Decorative Tiles are a product of a Company in the Dunlop Group and are installed only by the following approved contractors :

ALBA FLOORING CO. LTD.,

West Arthurlie Works, Lochlibo Road, Barrhead, Glasgow.

J. A. HEWETSON & CO. LTD.,

Dansom Lane, Hull.

HOLLIS BROS. LTD.,

Craven Hall, Hull.

HORSLEY SMITH & CO. (HAYES) LTD.,

150 Holborn, London, E.C.1.

PILKINGTON'S ASPHALTE CO. LTD.,

Dawley Road, Hayes, Middlesex.

SEMTEX LTD.,

68 Northiam Street, Hackney, E.8.

THE LIMMER & TRINIDAD LAKE ASPHALT CO. LTD.,

185, 187, 189 Finchley Road, London, N.W.3.

53 Kelvin Avenue, Hillington, Glasgow, S.W.2.

THE PENMAENMAWR & TRINIDAD LAKE ASPHALT CO. LTD.,

Steel House, Tothill Street, Westminster, S.W.1.

45 Hope Street, Glasgow.

THE WESTERN TRINIDAD LAKE ASPHALT CO. LTD.,

National Bank Building,
Fenwick Street, Liverpool, 2.

Asphalt House, St. Mary Street, Cardiff.

Quicker, simpler house construction



WIMPEY 'NO-FINES' HOUSES: THE DRAWINGS BELOW SHOW THREE MAIN STAGES IN THEIR CONSTRUCTION

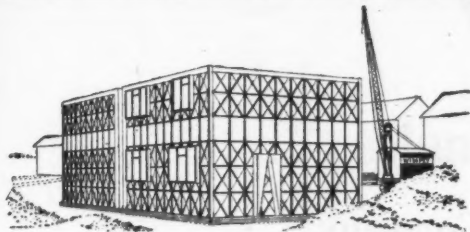

1 Internal framework, window and door cores in position.

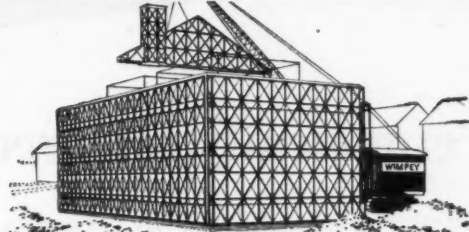

2 External framework, concrete poured to eaves level, gable framework in course of erection.



3 Completed concrete shell.

WIMPEY 'No-Fines' House

THE WIMPEY NO-FINES method enables permanent, attractive houses to be erected very quickly, very economically and with the use of a minimum of labour on the site.

No-Fines concrete, made of cement and coarse aggregate only, is a non-proprietary material with high thermal insulation. Framework used in construction is designed full height and in the minimum number of units, acts as a complete template for

all openings, chases, etc., and permits pouring in the minimum number of lifts.

Erecting framework, pouring concrete, and striking framework for one pair of *No-Fines* houses can be completed in 3 days. Thousands of Wimpey *No-Fines* houses have been and are being built throughout Britain. Official comment on this method of building states that, with the Wimpey organisation behind it, it is "capable of producing outstanding results".

GEO. WIMPEY & CO. LIMITED. HEAD OFFICE: THE GROVE, HAMMERSMITH, W.6.

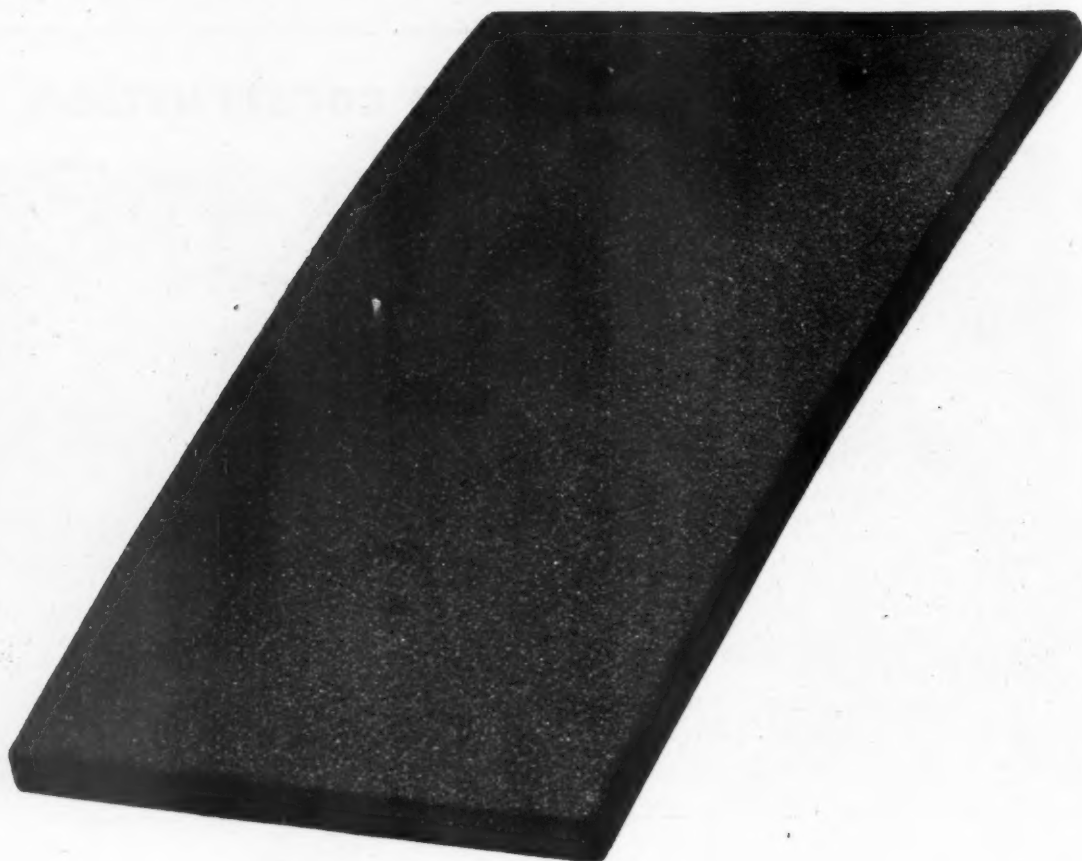

Permanently coloured granules . . .
manufactured by the Marley Tile Company
are now used for surfacing all Marley Roofing Tiles

Marley Granules not only give a permanent colour but also a distinctive texture which assists the tiles to weather. With this process a range of blended coloured tiles is available in addition to the standard range of colours. *Rub or wash a Marley tile and note the absence of free colour.* The specification of **MARLEY TILES** for all roofs ensures tiles which are strong and dense—plus permanence of colour.



THE MARLEY TILE COMPANY LIMITED · SEVENOAKS · KENT

BUILDING EXHIBITION STANDS H166 and H167

400 DOORS

A DAY

and

EVERY DOOR
INSPECTED

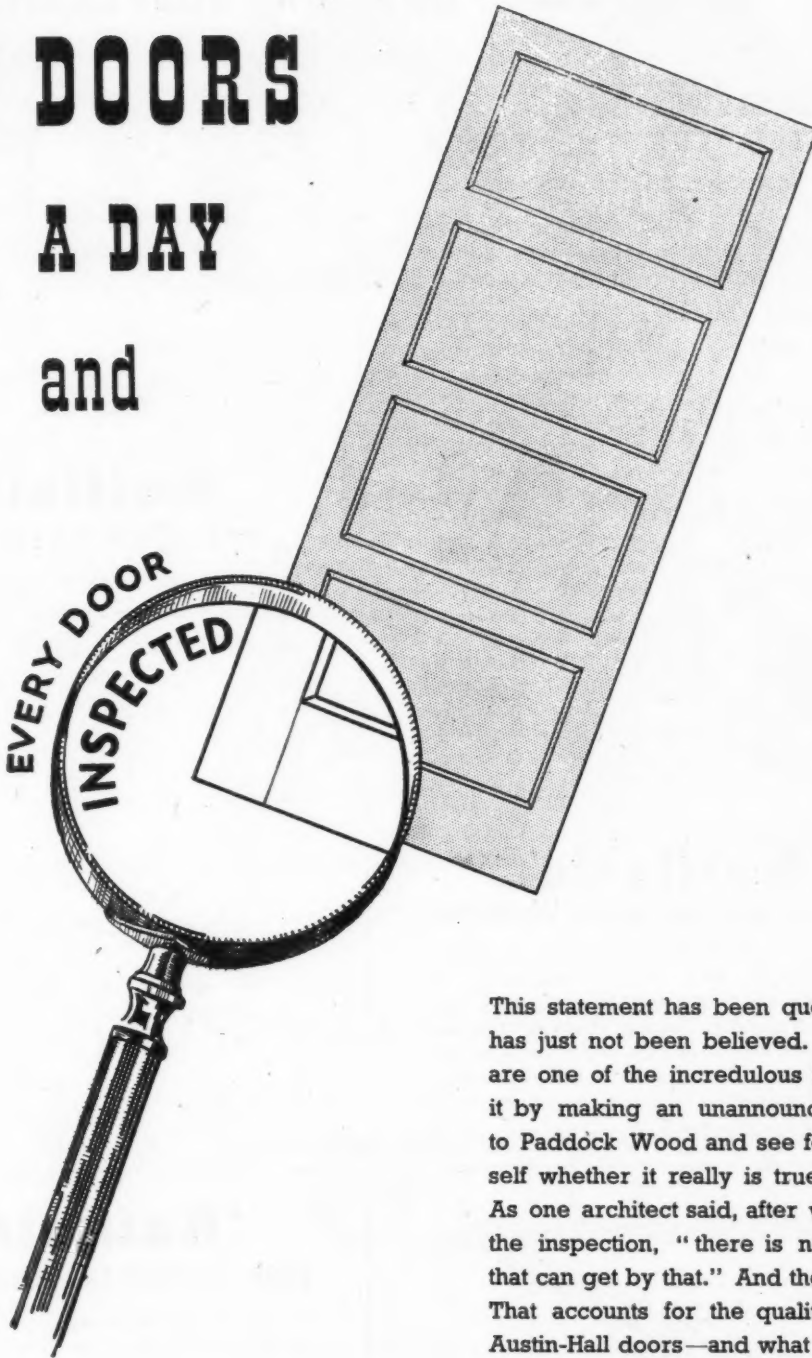

This statement has been queried ; it has just not been believed. If you are one of the incredulous folk, test it by making an unannounced visit to Paddock Wood and see for yourself whether it really is true or not. As one architect said, after watching the inspection, "there is not much that can get by that." And there isn't. That accounts for the quality of the Austin-Hall doors—and what is more, every one is guaranteed.

DESIGN :: QUALITY :: CONSTRUCTION

AUSTIN-HALL GROUP OF COMPANIES

AUSTINS OF EAST HAM LTD.

GRAngewood 3444

LONDON E.6

SPECIFY 'Rufflette' CURTAIN SUSPENSION SYSTEMS

'Rufflette' brand RECESSED CURTAIN TRACK

'Rufflette' brand Recessed Curtain Track is a permanent and integral part of building construction. It is inexpensive and simple to fit into wood, plastered or fair-faced concrete lintels. The rail is held rigidly in position by a patent spring clip without screws and is a concealed and a permanent fitting.

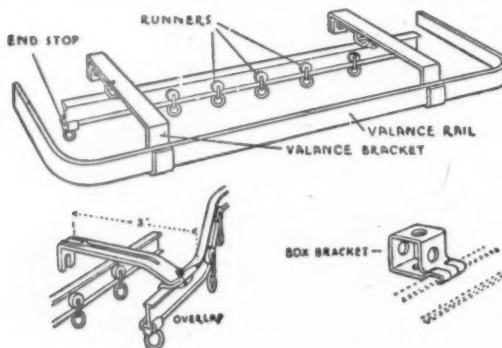

FOR WOOD OR FAIR-FACED CONCRETE

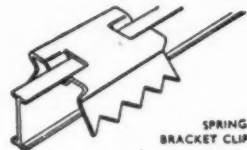

FOR PLASTERED CONCRETE LINTELS

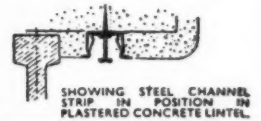
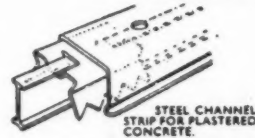

'Rufflette' brand B/L CURTAIN RAIL

This rail has been specially designed for wood frame windows. The construction is of heavy extruded brass, with top or face fixing brackets made specially for quick fitting and is therefore a valuable time-saving device. For strength, durability and easy running specify 'Rufflette' brand B/L Curtain Rail.

'Rufflette' brand M SERIES RAIL FOR METAL WINDOWS

The special feature of this rail is the use of extension supports from the main rail for the valance and net curtain rails; this reduces the number of main supports needed and minimises drilling. 'Rufflette' brand M Series Curtain Rail can be fitted to any shaped window straight or curved. The 'Rufflette' M Series Curtain Rail is specially designed for quick and easy fitting to metal windows.

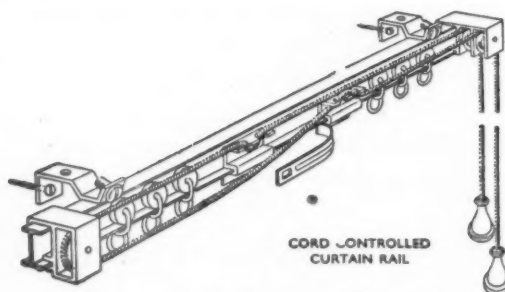
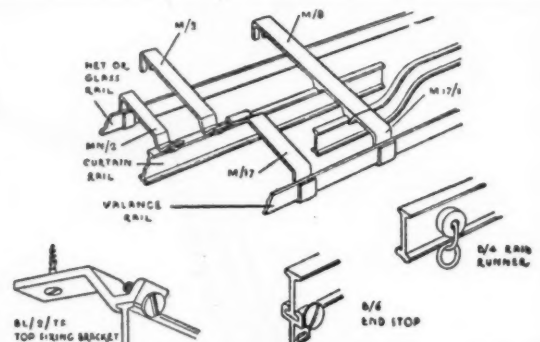

'Rufflette' brand CORD CONTROLLED CURTAIN RAILS

For smooth and trouble-free operation the 'Rufflette' brand Cord Controlled Curtain Rail is recommended for use in large establishments such as hotels, residences and offices where curtains receive constant usage. It is of simple construction and quickly fitted without dismantling. 'Rufflette' brand Cord Controlled Curtain Rail will fit all straight windows.

Architect's Journal: the following Information Sheets are available and will be sent on request to manufacturers.
SHEET 44 D.1. ('RUFFLETTE' RECESSED TRACK). SHEET 44 D.2. ('RUFFLETTE' B/L and M Type Rails).

'Rufflette' BRAND

MANUFACTURED BY THOMAS FRENCH & SONS LTD., CHESTER ROAD, MANCHESTER 15
 FACTORIES: Manchester, Wythenshawe, Fall River, Mass., U.S.A. LONDON OFFICE: 156-162 Oxford Street, W.
 Also at BRITISH EMPIRE BUILDING, NEW YORK CITY and 751, VICTORIA SQUARE, MONTREAL

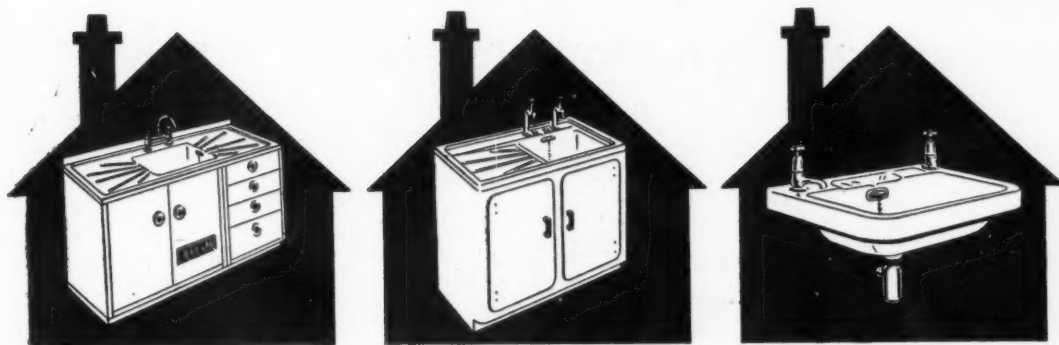

When you think of houses

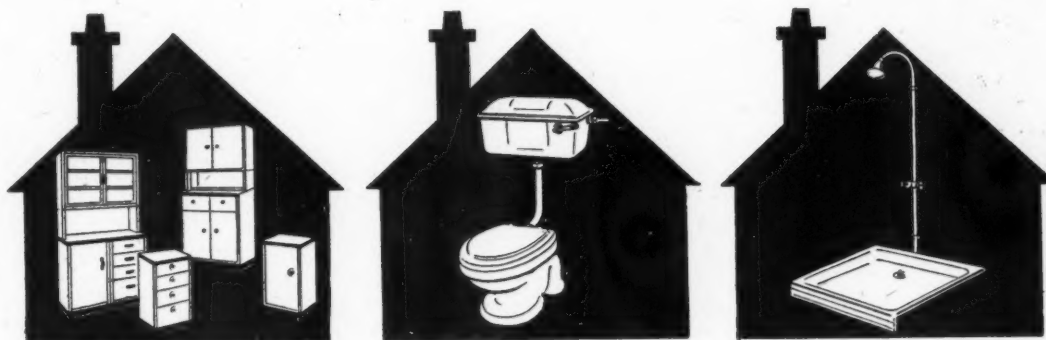

think of domestic equipment by

Easiclene modern equipment is manufactured in a variety of sizes to B.S.S. 1125 in Porcelain-Enamel, Stainless Steel, Perspex and Aluminium. Sink Units (with or without cabinets), Lavatory Basins, Kitchen Cabinets, Flushing Cisterns, Shower Trays, etc., are available with IMMEDIATE DELIVERY from STOCK.

Quotations, Specifications and literature on request.

EASICLENE

Designed and Manufactured by

EASICLENE PORCELAIN - ENAMEL (1938) LTD., DARLASTON
SOUTH STAFFS

MEMBER OF THE OWEN ORGANISATION — ASSOCIATED WITH RUBERY, OWEN & CO., LTD., DARLASTON

London Office: Kent House, Market Place, Oxford Circus, London, W.1. Telephone: Museum 8901-6

See us at the
BUILDING EXHIBITION
OLYMPIA
NOV. 17th — DEC. 1st

STAND 222
Row L

Economical corrosion-resistance means the use of **LEAD**

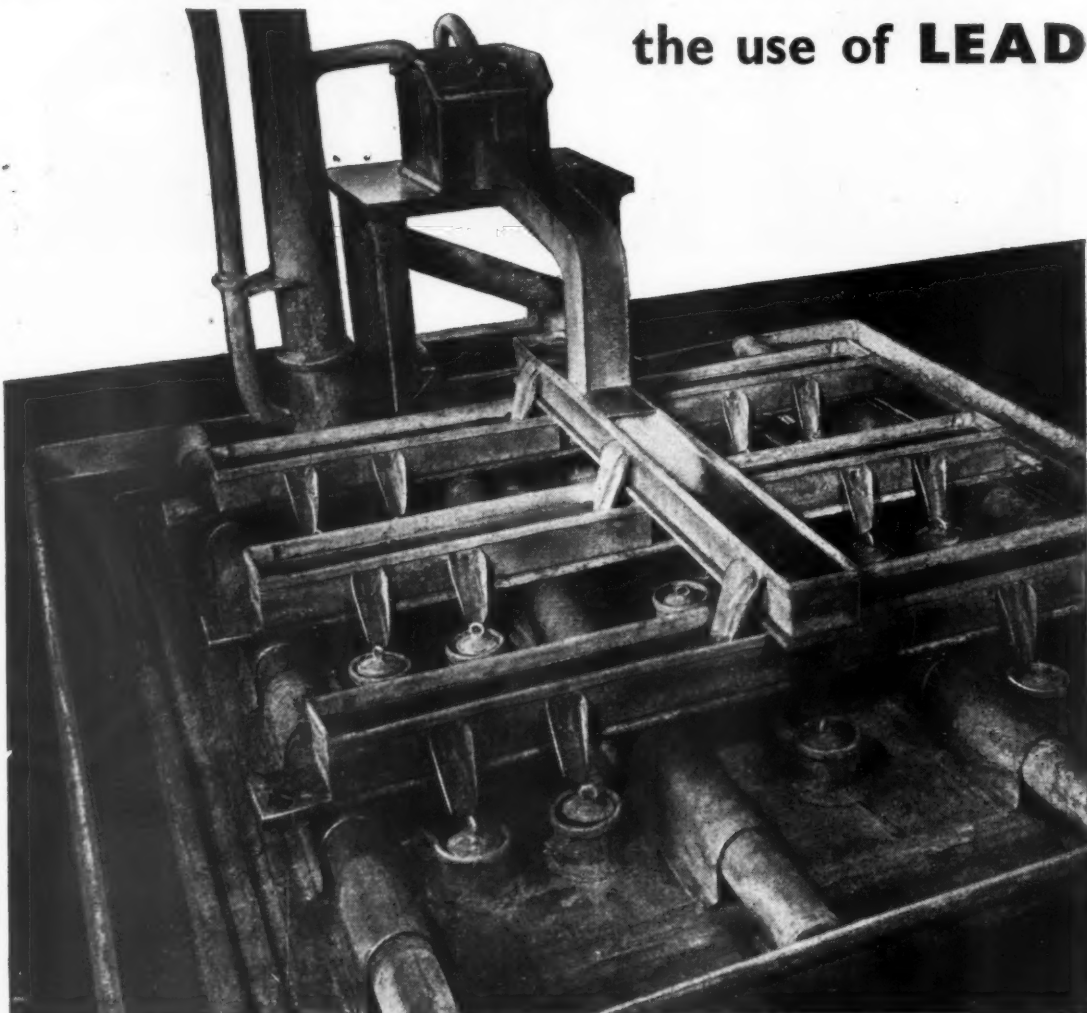

Photograph by courtesy of Brotherton & Co. Ltd.

**THERE IS
NO SUBSTITUTE
FOR LEAD**

Now in plentiful supply

h
LEAD

Lead has been used in this Acid Distributor
at the top of a Glover Tower, because only Lead gives
the necessary high degree of corrosion-resistance
so economically.

The Technical Information Bureau of the Lead Industries Development Council exists to give assistance on problems relating to the use of lead sheet and pipe in building work. Details of its application are given in a series of Information Sheets. These Sheets are available to architects, surveyors, builders, plumbers and other technicians interested upon application to the Council. "Students" applications should be endorsed by an instructor or master of a technical school.

BUILDING EXHIBITION STANDS ROW J 178

LEAD INDUSTRIES DEVELOPMENT COUNCIL, EAGLE HOUSE, JERMYN STREET, LONDON, SW1

LEAD TECHNICAL INFORMATION BUREAU, 25 LOWER BELGRAVE STREET, LONDON, S.W.1.

TELEPHONE SLOANE 0474

B74/4/40

TENTEST FIXINGS STILL RING THE BELL...

In 1945 we introduced our "DUOSTRIP" fixing and since that date our Specialised Construction Department have carried out many very nice jobs with this unique fixing. It incorporates a main strip of "top-hat" section and a separate "C" section cover strip fixed with self-tapping screws, thus providing a secure and

rigid fixing, with joints sealed firmly against dust or draughts, whilst permitting any panel to be removed and replaced without damage or disturbance to other panels.

DUOSTRIP can be used with all types and thicknesses of building boards and it is unrivalled for the type of work for which it was specially designed. We pioneered metal-to-metal fixings for Building Boards and still lead in the variety and efficiency of our methods. We are therefore able to offer the best solution to each of your various lining problems.

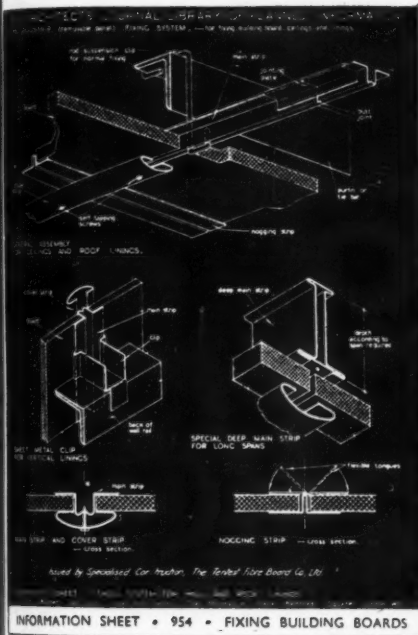

We shall be pleased to send you information sheets describing some of our Specialised Construction methods and to submit estimates for supplying and fixing complete. We can advise on all aspects of the Thermal Insulation of buildings and copies of our booklet "Structural Insulation" are available to those studying or dealing with this increasingly important subject.

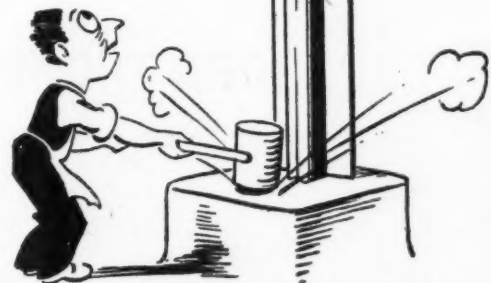

TENTEST FIBRE BOARD CO. LTD., 75 Crescent West, Hadley Wood, Barnet, Herts
Telephone: BARNET 5501 (5 lines) Telegrams: Fiboard, Norphone, London



JOHN THOMPSON BEACON WINDOWS *Limited*

ON STAND No. P265 *we are displaying
a selection of standard and purpose made
windows, steel doorframes, and representations
of steel trusses of a type
used in recent important contracts.*

JOHN THOMPSON BEACON WINDOWS
LIMITED **WOLVERHAMPTON**

THE Masticon PROCESS

FOR THE MAINTENANCE, REPAIR, RECONSTRUCTION, AND WATERPROOFING OF INDUSTRIAL ROOFS

A waterproofing Compound, black in colour, made with a base of Canadian asbestos fibre. When laid approximately $\frac{1}{2}$ in. thick—it provides a durable and thoroughly waterproof covering to any type of roof surface. MASTICON remains permanently keyed to any roof surface, is unaffected by atmospheric conditions and is the ideal waterproofing material since it remains pliable and does not become brittle and break away.

MASTICON is manufactured in many grades e.g. :—

BEDDING MASTICON for bedding in roofing glass.

GLAZING MASTICON for top pointing all types of glazing bars.

STANDARD MASTICON for covering defective slates, diamond asbestos tiles and treating seams, laps and bolt heads on corrugated iron and asbestos.

ASPHALTIC MASTICON for covering all types of flat roofs and gutters. This is a special consistency to allow of normal light foot traffic.

MASTICON EMULSION for defective felt roofing.

FLEXOLAC (MASTICON in liquid form) for the protective treatment of corrugated iron surfaces and external metal structures.

We have our own permanent staff of skilled labour in your district to carry through any glazing or roofing contract.



ZINC ROOFS AT KING'S CROSS, LONDON



DIAMOND ASBESTOS TILES



ASPHALT ROOFS

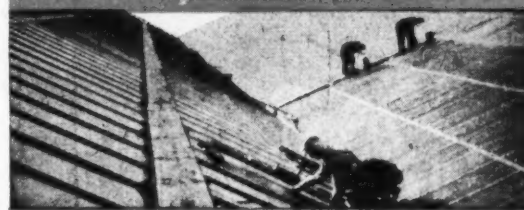

GLAZING AND CORRUGATED IRON ROOFS

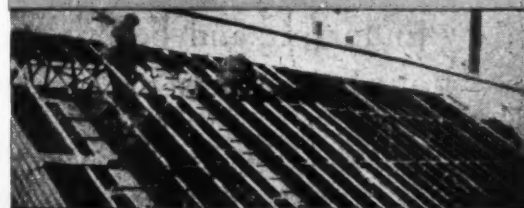

GENERAL RECONSTRUCTION

INDUSTRIAL ENGINEERING LTD.

Head Offices : MELLIER HOUSE, ALBEMARLE ST., LONDON, W.1

Telephone : REGent 1411 (4 lines).

Cables : Dustickon, Piccy, London



ENDURANCE *and Beauty*

Endurance and beauty are outstanding characteristics
of all products manufactured by Nobles & Hoare.

NOBELIN ENAMEL PAINT • BODICOTE READY MIXED UNDERCOAT
ALBAGLOSS WHITE ENAMEL • VARNISHES OF HIGHEST QUALITY

Nobles & Hoare Ltd.

Varnish, Paint & Cellulose Lacquer Manufacturers

Established 1787

Nobles & Hoare products are distributed by

IMPERIAL CHEMICAL INDUSTRIES LIMITED





metal trim

FOR

THE BUILDING INDUSTRY

Because of its strength, durability, non-liability to shrink and fire-proof qualities, steel has obvious advantages for the manufacture of Door Frames, Skirting, Corner Beading, Picture Railing and other applications of interest to Architects and Builders.

Sankey products are made to British Standard Specifications and are the product of a firm with years of experience in this type of work.

INTERNATIONAL
BUILDING TRADES
EXHIBITION
OLYMPIA
See our exhibits
STAND C53

JOSEPH SANKEY & SONS LTD

HADLEY CASTLE WORKS, WELLINGTON SHROPSHIRE. PHONE: 500 WELLINGTON. GRAMS: SANKEY, WELLINGTON

PAINTING OF ASBESTOS CEMENT



Associate Architects: LIONEL BRETT, M.A., A.R.I.B.A., and ARCON

FLUTED ASBESTOS CEMENT SHEETS WERE ATTRACTIVELY USED IN THE SHOPFRONT OF MESSRS. RUSSELL & BROMLEY IN BOND STREET.

THESE WERE PAINTED DOVE GREY WITH **TRETOLIN PAINT** SPECIALLY INTENDED FOR DIRECT APPLICATION TO NEW ASBESTOS CEMENT WITHOUT PREVIOUS NEUTRALISING TREATMENT BEING NECESSARY.

AVAILABLE IN FIFTEEN ATTRACTIVE COLOURS IN ADDITION TO BLACK AND WHITE, AND SUITABLE FOR BRUSH OR SPRAY APPLICATION.

TRETOLIN PAINT

★ WE CORDIALLY INVITE YOU TO VISIT US AT BUILDING EXHIBITION, OLYMPIA—
Nov. 17-Dec. 1, Stand 208, Row K

TRETOL LTD., 12/14, NORTH END ROAD, LONDON, N.W.11.

TELEPHONE:
SPEEDWELL 4621 (5 LINES)

***You must visit* STAND 261**

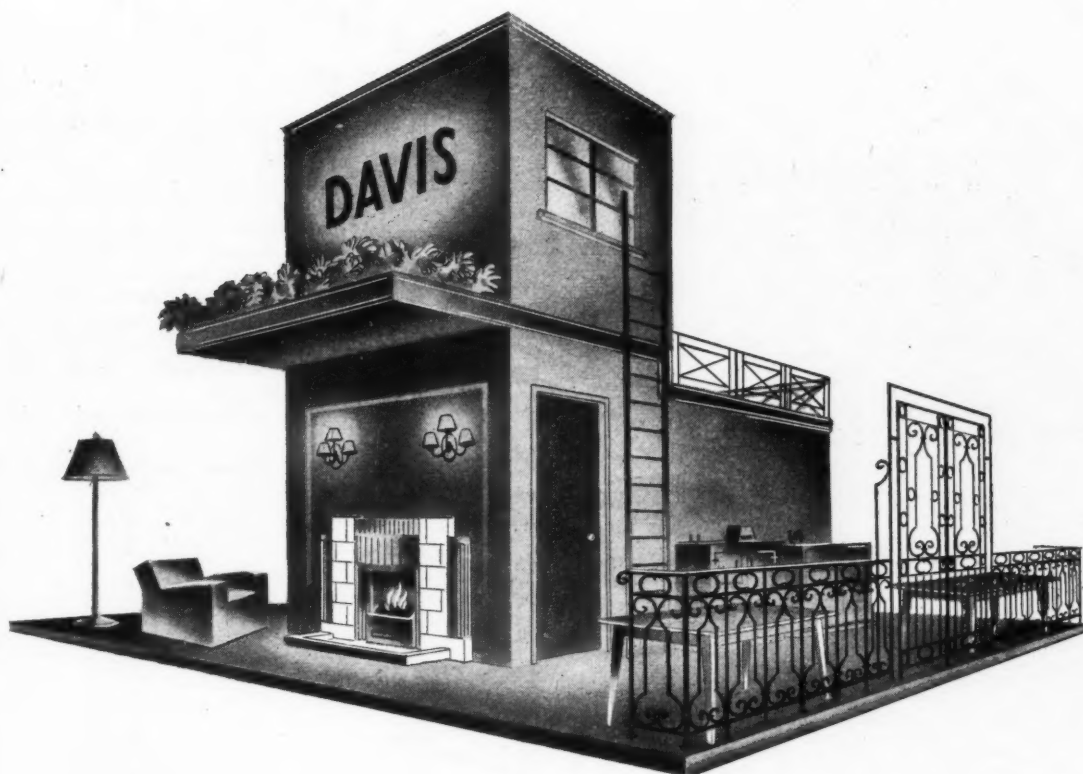

to view a unique presentation

Designed and constructed to show examples of
Davis craftsmanship in true perspective.

Our technical staff is at your service.

H. & C. DAVIS & CO. LTD., 1, THE PAVEMENT, CLAPHAM COMMON, LONDON, S.W.4

Engineering Division Factories:

59—69, Old Town, S.W.4 & 88, Clapham Park Road, S.W.4

Telephone: MACaulay 4501

STAND 261

YOU'LL LIKE DEALING WITH

DAVIS

ALSO AT GODALMING · GILLINGHAM · CROYDON · EASTBOURNE · LEWES

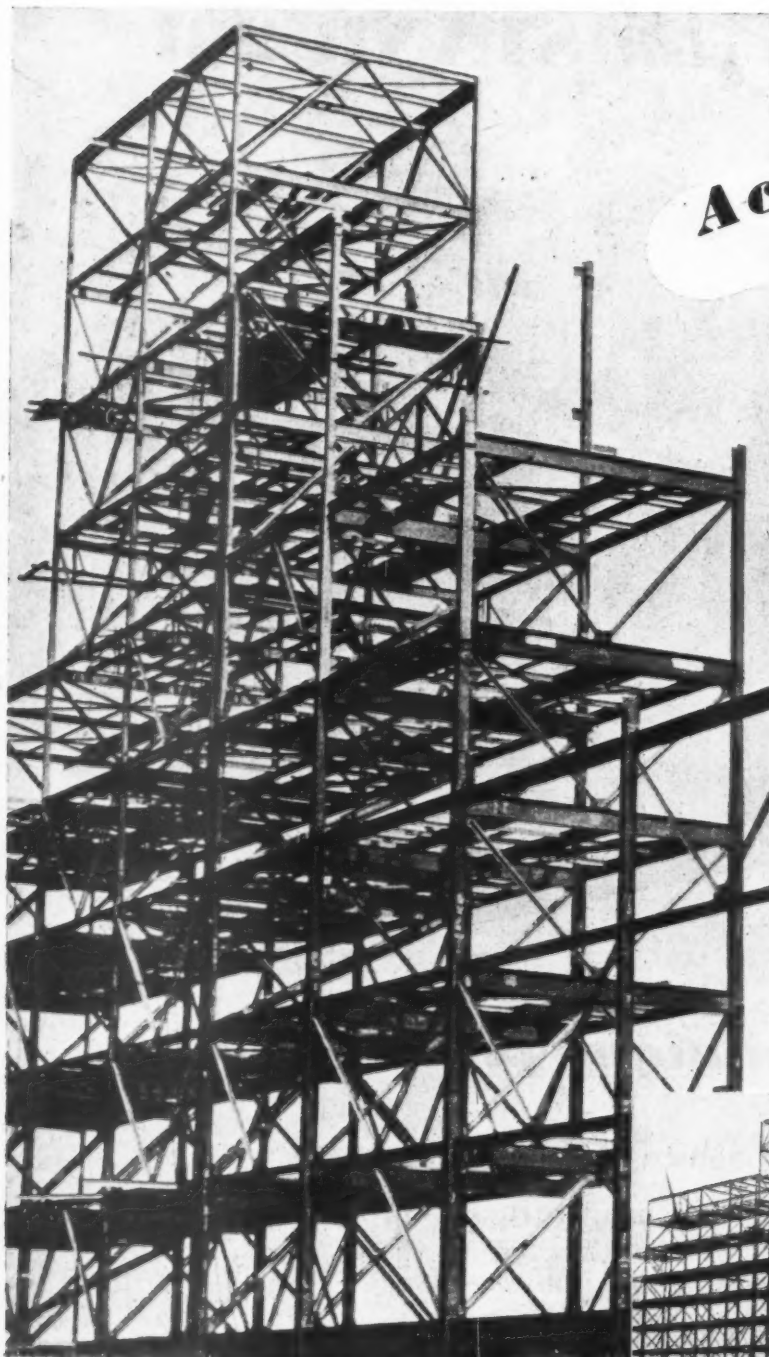

Main Structure of Chemical Plant

Achievement in Steel!

Construction in Steel—that is our job—we have a proved record of important contracts, embracing every type of steel structure in use to-day efficiently carried out from design to fabrication and erection, by our own specially trained and highly skilled staff.

You can always depend on the Wright Anderson reputation for Service with Quality, Speed—with Reliability.

Why not discuss your project with us?

Furnace Structure of Chemical Plant

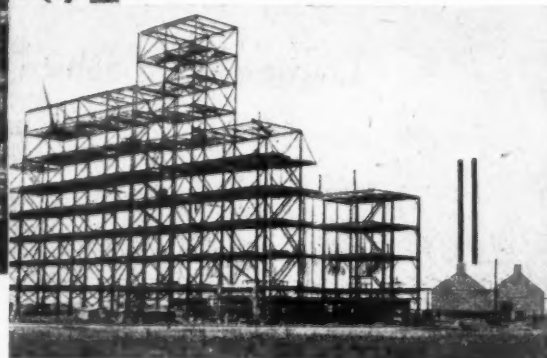
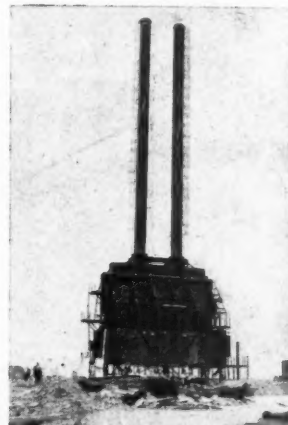

The Sign of
Service with Quality
Speed with Reliability

WRIGHT, ANDERSON & Co. Ltd

CONSTRUCTIONAL ENGINEERS AND BRIDGE BUILDERS, GATESHEAD 8, CO. DURHAM

Telephone: Gateshead 72246 (3 lines)

London Office: Regent House, Kingsway, W.C.2.

Telegrams: "Construct Gateshead"
Telephone: HOLborn 9811

CONTRACTORS TO: ADMIRALTY, WAR OFFICE, AIR MINISTRY, MINISTRY OF WORKS, CROWN AGENTS FOR THE COLONIES

What's New in GLASS



Make a point of seeing the latest developments in Glass on our Stand at the Building Trades Exhibition, Olympia, November 17—December 1

**JAMES CLARK
& EATON LTD.**

BLACKFRIARS, LONDON, S.E.1.

Phone: WATerloo 4611 (16 lines)

CANTERBURY · BOURNEMOUTH
EASTBOURNE · READING

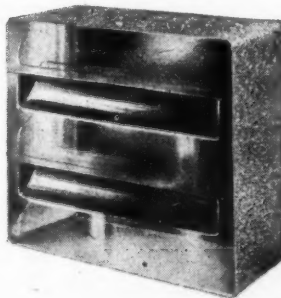
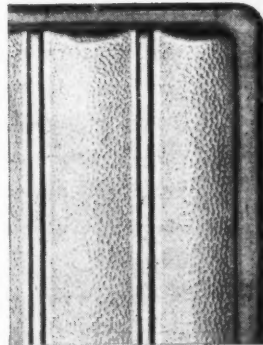

Come and See

1. "INSULIGHT" DOUBLE-GLAZING UNITS for reducing condensation and for thermal and sound insulation.

2, 3, 4. NEW FIGURED ROLLED PATTERNS, Argent, Borealis and Cross Flexon, also many pre-war patterns now re-introduced.

5. "INSULIGHT" LIGHT-DIFFUSING HOLLOW GLASS BLOCKS, and interesting applications of the standard type.

6. THE CLARK-EATON ALL-GLASS "VENTI-BLOCK", a ventilating unit for incorporation in glass block installations.

PLYGLASS, laminated glass for diffusion, thermal insulation and avoidance of glare.

"ARMOURPLATE" GLASS DOORS

SHELL PINK, IVORY & TURQUOISE "VITRO-LIGHT", and various wall-facing schemes.

PRISMATIC GLASSES Nos. 1, 2 and 3.

NON-ACTINIC GLASS. ANTI-FLY GLASS.

STAINED GLASS, LEADED LIGHTS, COPPERLIGHT FIRE-RESISTING GLAZING.

PROCESSED GLASS. ETC., ETC.

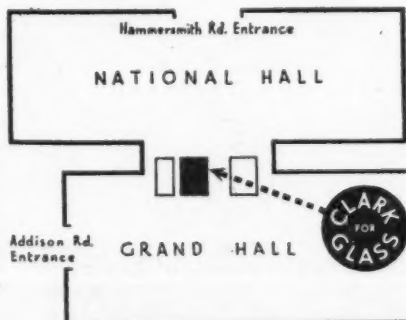

STAND 216

ROW L

At the junction of the Grand & National Halls.

Policy & Purpose

Broken down into its constituent parts, all switchgear is basically the same, but in its completed form, the variety is legion.

The abiding principle behind the manufacture of Sanders Switchgear is functional efficiency. Years of experience have identified the points at which additional features—mechanical, electrical or manipulative—are desirable and no additional operation thus involved is either shirked or avoided.



SANDERS
WEDNESBURY

MAKERS OF GOOD SWITCHGEAR FOR OVER FIFTY YEARS

*Comprehensive stocks are
carried by selected wholesalers
in all large centres of population*

WM. SANDERS & CO. (WEDNESBURY) LTD., WEDNESBURY, STAFFS.

S.M.D.

STAND

BUILDING EXHIBITION

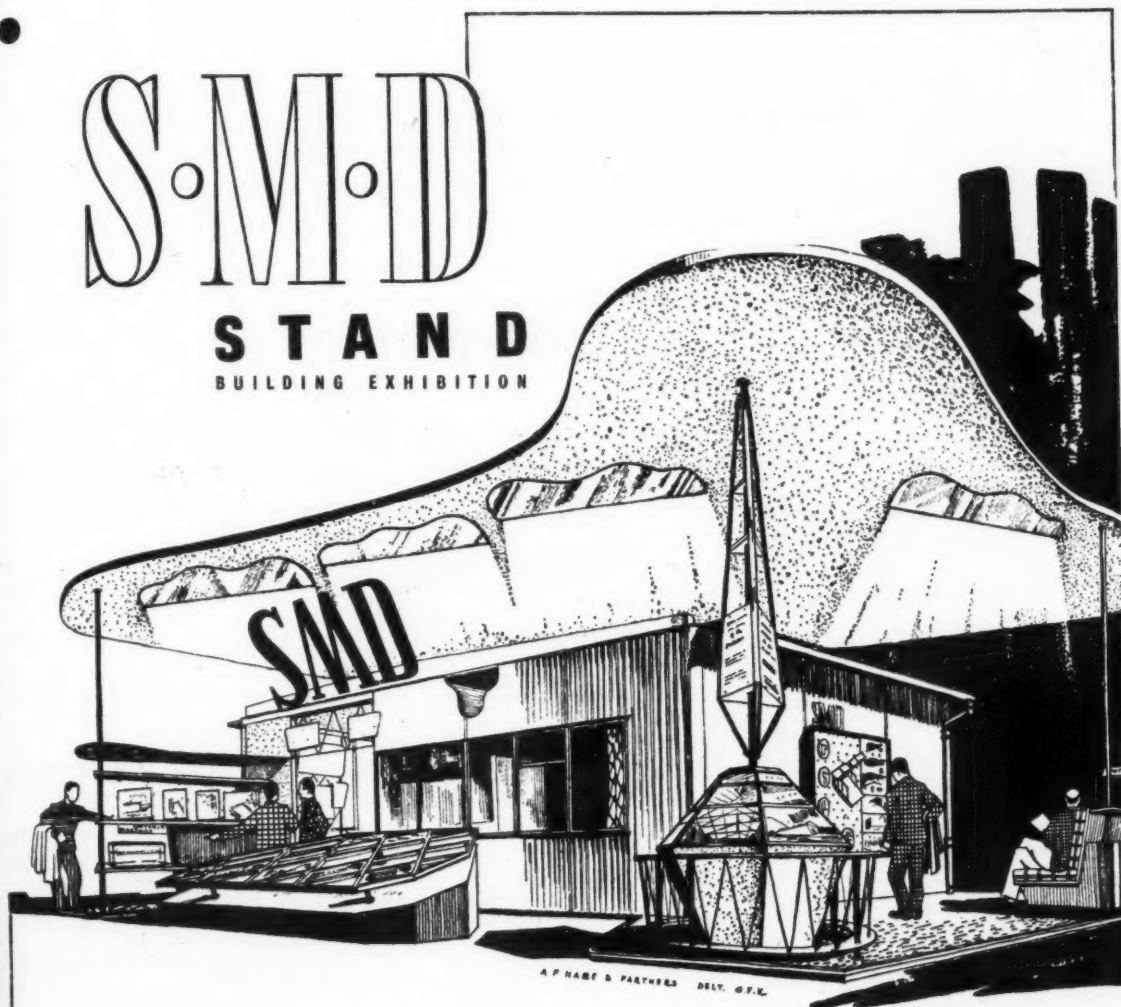

NO: 99 ROW "E"

GRAND HALL ANNEXE

Transportable, and Permanent, Factory-Produced Housing.
Transportable Works, Storage and Exhibition Buildings.
Roof Construction and Special Structures in Aluminium Alloy.

STRUCTURAL & MECHANICAL DEVELOPMENT ENGINEERS LTD

IN ASSOCIATION WITH **ALMIE LIMITED** FARNHAM ROYAL-BUCKS

2 BUCKINGHAM AVENUE · SLOUGH · BUCKS

Telephone SLOUGH 23212

diamonds shine too . .

Light leaping from a flawless surface, a perfection
which Time will not mar and a value
undisputed the world over.

Is it really such a long way from diamonds to paint?

We admit one major difference—
our high gloss costs infinitely less. As an investment,
in any setting, it is equally safe.

ARMOURDOR

GRIFFITHS BROS. & CO. LONDON, LTD.

Macks Road, Bermondsey, S.E.16



high gloss

Bermondsey 1151

A HARD & FAST POLICY FOR LONG STANDING

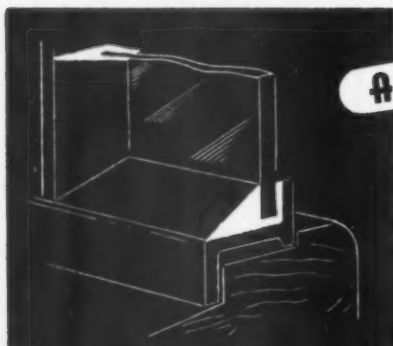

ARBOLITE

METAL CASEMENT
PUTTY.—Supplied ready
for use, works easily and
trims neatly. Approved
and used on M.O.W. Sites, Factories, Schools
and Housing Schemes throughout the country.

BEDDING MAS-
TIC. — Withstands
extremes of temp-
erature without
shrinking, running, sagging or staining. The most
reliable bedding mastic available to the Trade.

ARBDMAST.B.I.

ARBDMAST.NS

NON-SETTING COM-
POUND. — A specially
prepared non-hardening
compound for use with Glass Blocks.

The MASTIC for
Glass Wall lining.—
Undoubtedly the
most tenacious Mastic
available to the Trade. Completely unsaponi-
fiable, and unaffected by alkalis.

ARBDFIX

All the above products are proven and approved, and carry a
generous Merchants' distribution margin.

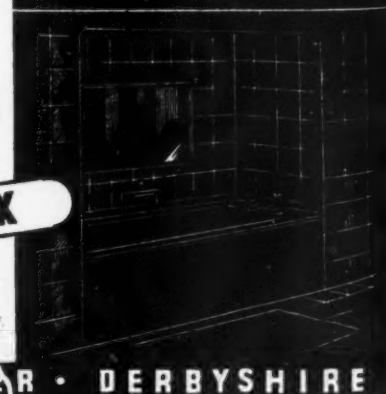
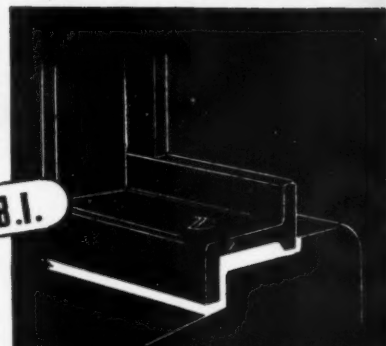

ADSHEAD RATCLIFFE & CO LTD • BELPER • DERBYSHIRE



New Foundations

It was the age of Drake and Raleigh, of Shakespeare and Sir Philip Sidney, when discovery and adventure were the rule in art and life. Poets, playwrights and pamphleteers delighted in letting their new-made language run riot. In their exuberantly decorated houses—carved wood and moulded plaster, stained glass and silver plate—the extravagant costumes of the nobility

were quite in place. The Renaissance had brought in different standards of behaviour and new expectations of comfort. The Elizabethan builder was more than equal to his task of adapting old designs to meet these changes in society. We of Celotex believe that in this present century we are playing an equally important part in using new materials for fresh needs.

CELOTEX

Celotex Insulating Board is a homogeneous insulating board manufactured from cane fibre for the thermal insulation of buildings. In addition it is ideal for wall and ceiling lining, interior decoration, plaster base, permanent shuttering to concrete, sound insulation, prevention of condensation and pattern staining, reduction of temperature stresses. It is a useful underlay for floor coverings.

CELOTEX LIMITED, NORTH CIRCULAR ROAD, STONEBRIDGE PARK, LONDON, N.W.10

VISIBLE CONTACT

IRONCLAD INDICATING SWITCH UNITS

"BRITMAC" Electrical Accessories are made to a very high Standard of Quality. Like all first class equipment the supply of "BRITMAC" Products is totally inadequate to meet the demand.

Present day conditions are beyond our control, we look forward to better times when we shall be in the happy position to once again satisfy the ever-increasing demands of the trade.

The Switch Unit illustrated, Our Reference P.4391, is the I-section pattern.

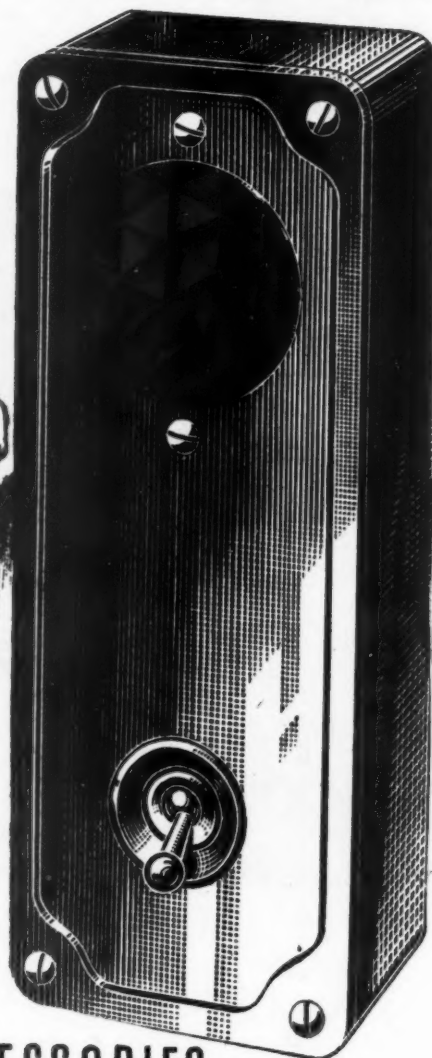

ELECTRICAL ACCESSORIES

POINTS OF PERFECTION

BRITMAC ELECTRICAL CO. LTD.

SALES ORGANISATION OF C. H. PARSONS LTD

Head Office: BRITANNIA WORKS · WHARF DALE ROAD · TYSELEY · BIRMINGHAM · 11

Telephone: ACOcks Green 1191 (3 lines)

London Office: 121 VICTORIA STREET, LONDON, S.W.1.

Glasgow Office: GRESHAM CHAMBERS, 45 WEST NILE STREET, GLASGOW, C.I.

Telegrams: "BRITMAC, BIRMINGHAM"

Telephone: Victoria 9778 (2 lines)

Telephone: Central 9106



Our Stand at the Building Exhibition includes a number of model rooms in which Standard AW Group Paints and Industrial Finishes have been used to decorate the rooms and finish the furniture and equipment which they contain. These high-quality brands are being used with success and satisfaction in all schemes of interior and exterior decoration, from the simplest to the most elaborate, and in the manufacturing processes of innumerable industries. You are cordially invited to visit our Stand and to see for yourself what can be done with AW Group Paints and Industrial Finishes.

AULT & WIBORG GROUP—FINISHES DIVISION

STAND 200 ROW K

BUILDING EXHIBITION OLYMPIA

HEAD OFFICE : STANDEN ROAD, SOUTHFIELDS, LONDON, S.W.18. Telephone : Putney 7133 (10 lines)

Specify



Durable Asphalt Co. Ltd.

"KIMBERLEY HOUSE"

14/17 HOLBORN VIADUCT, E.C.1

TELEPHONE CITY 1456/7, 4553, 6271

**FOR ASPHALTIC
FLOORING**

To B.S.S. 1451/1948

ROOFING

To B.S.S. 1162/1944 & 988/1941

TANKING

To B.S.S. 1418/1947 & 1097/1943

DAMP COURSE WORK

To B.S.S. 1418/1947 & 1097/1943



CYGNET *Joinery*

FOR HOUSING AND INDUSTRY

THE CYGNET JOINERY LIMITED, HIGHER SWAN LANE, BOLTON
Phone: Bolton 5576/7

VISIT OUR **STAND 424**
GALLERY
BUILDING EXHIBITION OLYMPIA

There are 80 years of traditional craftsmanship behind every piece of CYGNET Joinery.

Doors, windows, stairs, cupboard units and fitments for Housing . . .

Special Joinery to Architects' own detail for churches, schools, hospitals, hotels, public and commercial buildings . . .

Industrial Joinery of every type, including CYGNET Laboratory Furniture and Fitments.

Keen prices—Quick delivery.

THE MARK OF THE



London Office

20 Danvers Street
Chelsea, S.W.3

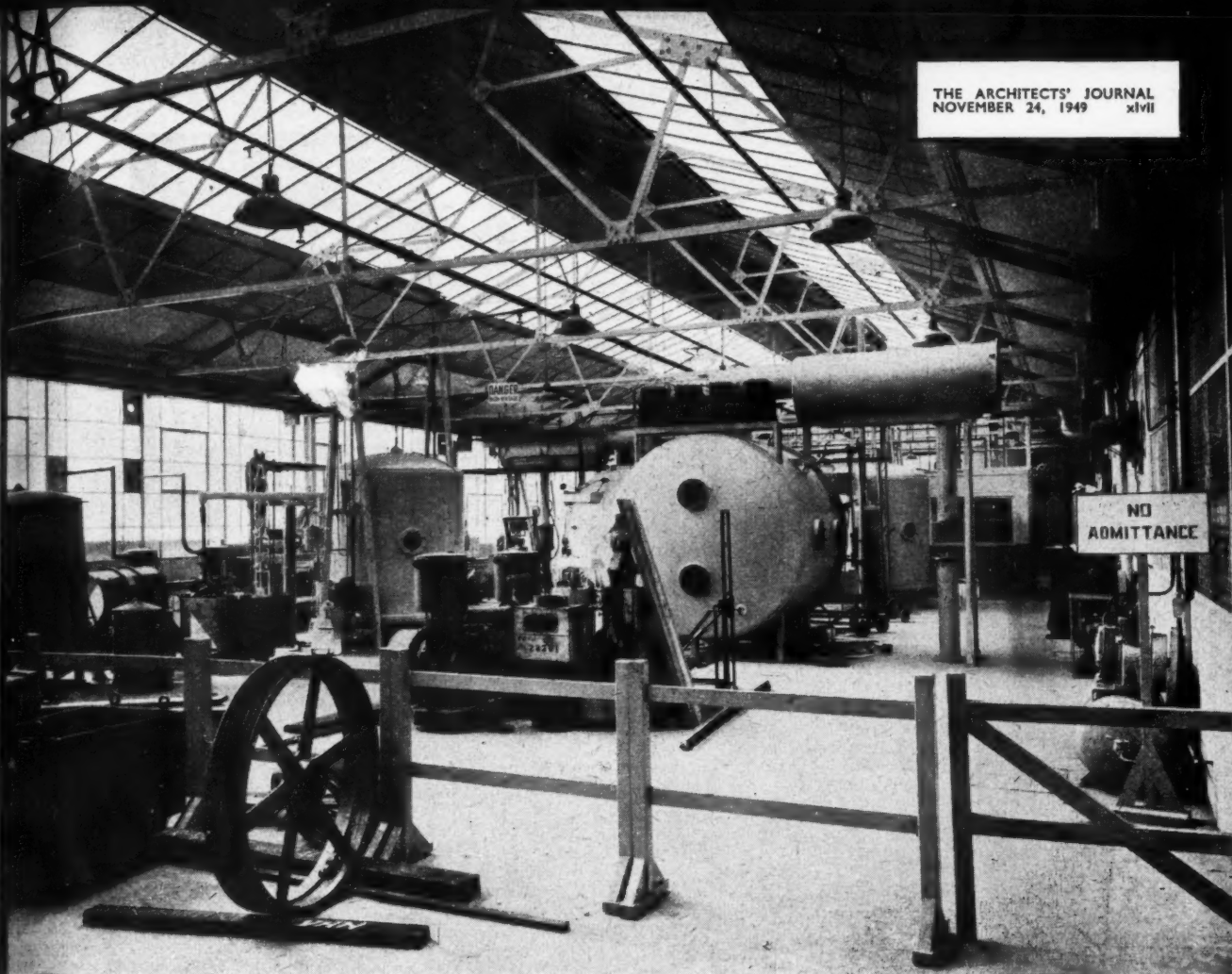

Messrs. GEORGE M. WHILEY LTD., High Vacuum Department, Ruislip.

Architect: E. H. FIRMIN, A.R.I.B.A.

WORKS RADIANT HEATING BY SUNZWAY PANELS

RICHARD CRITTALL

RICHARD CRITTALL & COMPANY LIMITED, 151 Great Portland Street, London, W.1 Tel. Museum 3366
and at Martins Bank Building, Liverpool, Central 5832, Prudential Build-
ings, St. Phillip's Place, Birmingham, Central 2478, and 136 Wellington
Street, Glasgow, C.2, Douglas 8761

Designed for fuel economy . . .

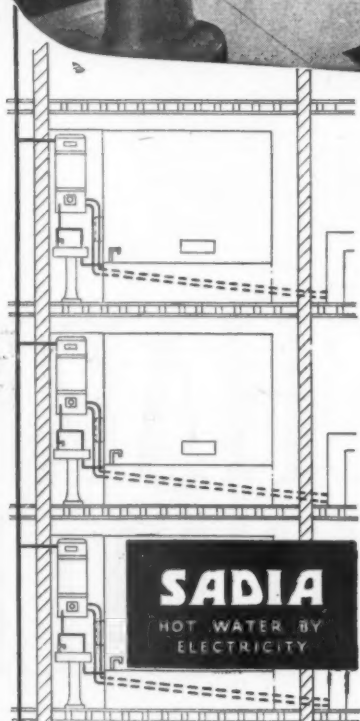
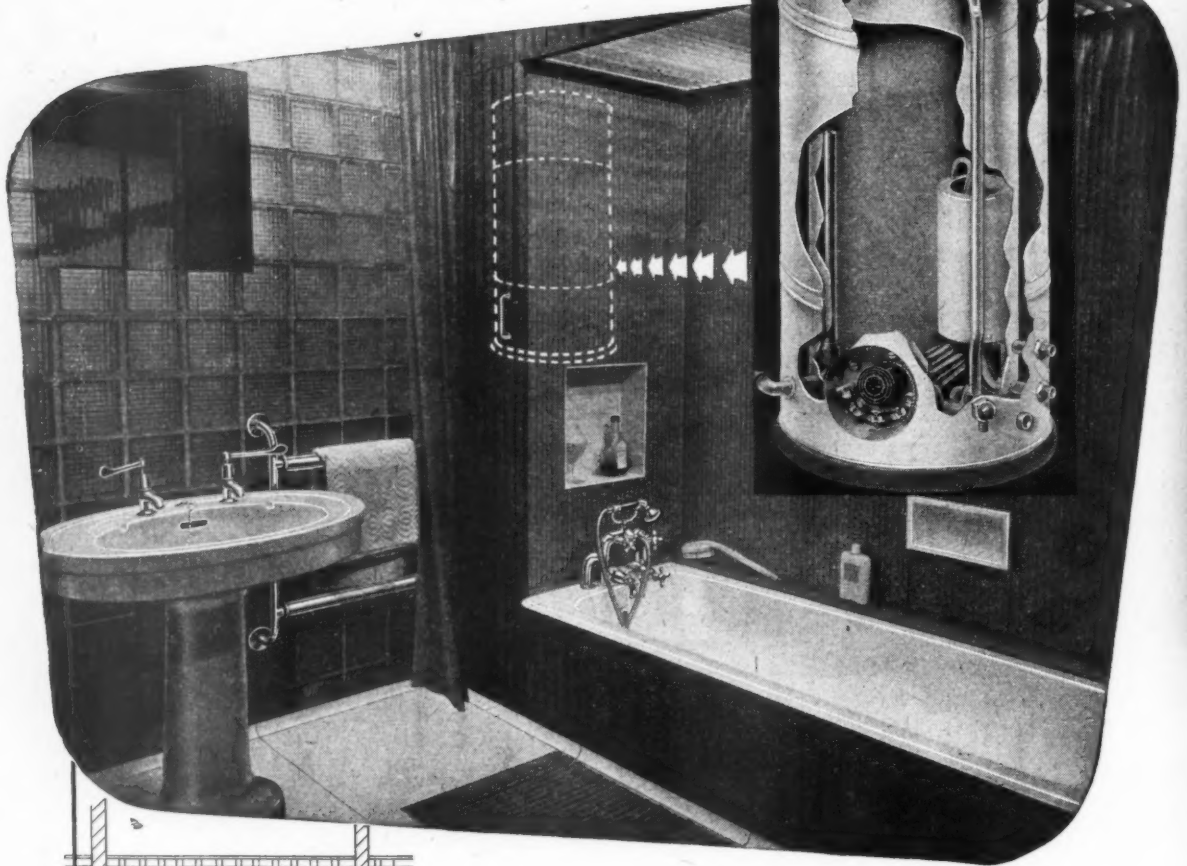

THE COAL-ELECTRIC SADIA WATER HEATER combines a storage tank for a solid fuel boiler and an electric water heater

DUAL HEATING . . . *In winter* the hot water is provided from the solid fuel boiler . . . *in summer* it is heated automatically by electricity . . . the house or flat remains *cool* in summer and *warm* in winter.

BOILER PERFORMANCE IMPROVED . . . The effectiveness of the solid fuel boiler is increased by the calorifier which prevents fur deposits inside the boiler . . . the inlet and outlet are scientifically designed to reduce heat losses in the pipes . . . the tank is insulated with regranulated cork and the heated water remains hot for the morning bath even when the fire is allowed to die out in the evening.

SAVING IN INSTALLATION COSTS . . . Separate cold water feed pipes and header tanks are not required as the calorifier is self-filling and self-venting . . . the built-in cold water storage tank obviates the running of expansion pipes . . . in blocks of flats only one common down-service pipe is required for cold water.

May we send fuller details of the Coal-Electric Sadia Water Heater with ball tank?

AIDAS ELECTRIC LTD., SADIA WORKS, ROWDELL ROAD, NORTHOLT, MIDDLESEX
SCOTTISH AGENTS: W. BROWN & CO. (ENGINEERS, LTD.), 89 DOUGLAS STREET, GLASGOW C.2,
DISTRIBUTORS FOR SOUTH AFRICA: SADIA WATER HEATERS (PTY.) LTD., 5, NEWTON STREET,
VILLAGE MAIN, JOHANNESBURG.

SANKEY'S MOLER **Hollow Partition Blocks** **and Insulating Bricks**

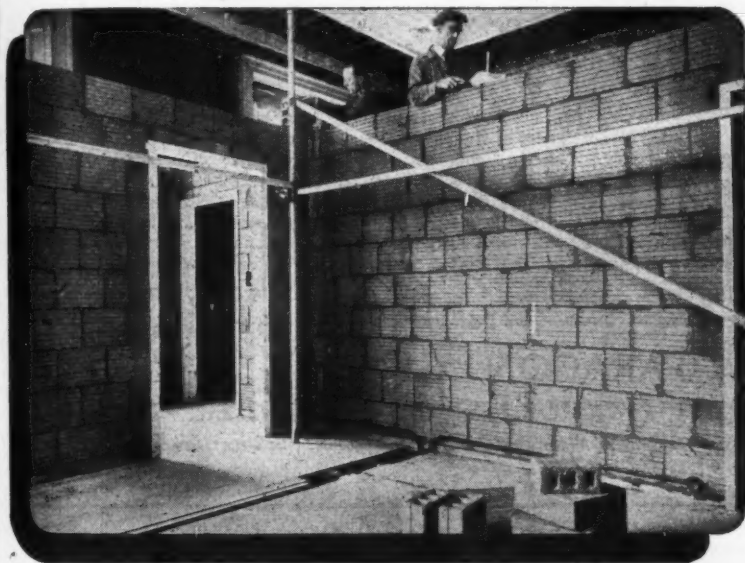

*The French Embassy, Albert
Gate, Knightsbridge, S.W.3.*

*Architect:
Fernand Billery, Esq.*

*Contractors:
Trollope & Sons
(London) Ltd.*

SANKEY'S MOLER HOLLOW PARTITION
BLOCKS were selected for use at
The French Embassy, Albert Gate,
Knightsbridge, S.W.3, and used for the
construction of internal partition walls
on account of their valuable properties—

THERMAL INSULATION

SOUND RESISTANCE

LIGHT WEIGHT

See Folder No. 116 Architects' "Classifile."

J.H.SANKEY & SON.L^{TD}

ALDWYCH HOUSE, ALDWYCH, LONDON, W.C.2

Telephone: HOLborn 6949 (20 lines)

Telegrams: Brickwork, Estrand, London

xlix



PARAGON

LANTERN LIGHTS

Maximum strength, minimum obscuration of light, extreme durability and attractive neatness of design are four outstanding characteristics of "Paragon" Lantern Lights and Skylights, whether of standard pattern (24 sizes), or purpose-made to suit any curb-trimming. They are manufactured outright by us at our Deptford Works from materials of pre-war quality. All opening sashes are double-weathered and hung on brass cup-pivots. The steel glazing bars are, of course, of the well-known "Paragon" type and standard, being of completely lead-clothed steel.

Our Brochure "A" will be sent you on request.

PARAGON GLAZING CO. LTD.

1 • VICTORIA ST. • WESTMINSTER • S.W.1

Telephone: ABBey 2348.
Pta. Br. Each.

Telegrams: "Eclairage, Sowest" London

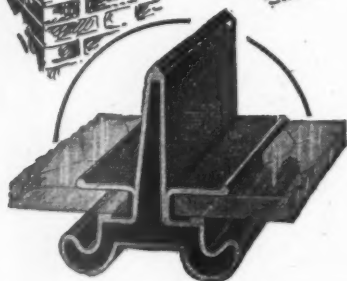

consult **MAJOR**
for
Cold Cathode
the
perfect Lighting medium

Suitable for . . .

- SHOWROOMS
- HOTELS
- RESTAURANTS
- THEATRES
- STORES, Etc.

Whether planning new interiors or modernizing older ones, COLD CATHODE is the perfect lighting medium.

Let us submit designs to harmonize with your scheme—this service is free and entirely without obligation.

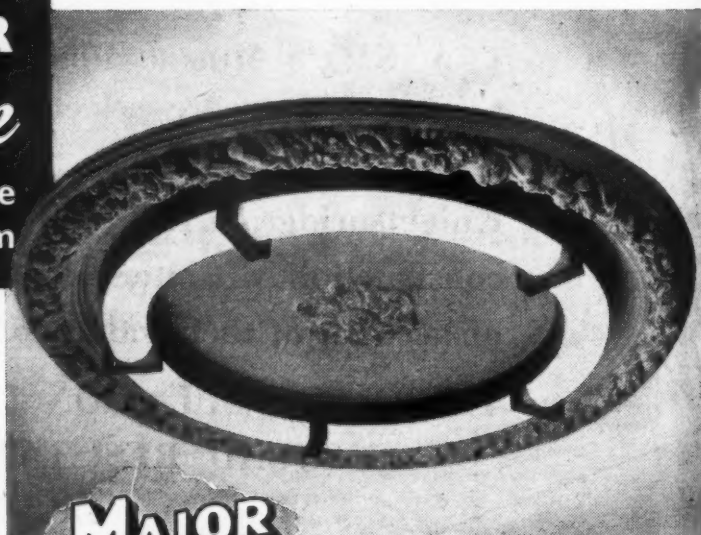

MAJOR

Photograph of Lighting Fitting by
kind permission of Rolls Royce, Ltd.
Consulting Engr., G. H. Buckle & Ptrs.

MAJOR EQUIPMENT CO., LTD.

GORST ROAD, PARK ROYAL, LONDON, N.W.10

Telephone: ELGar 8041 (5 lines)

SPECIALISTS IN COLD CATHODE ILLUMINATION

THE
FOAMED SLAG
EXHIBIT
at the BUILDING EXHIBITION
Demonstrating
LIGHTWEIGHT INSULATING CONCRETE CONSTRUCTIONS
STAND 163 ROW H



Design by Andrew Carden, A.R.I.B.A.

FOAMED SLAG PRODUCERS FEDERATION LTD.
GROSVENOR GARDENS HOUSE, LONDON, S.W.1
VICTORIA 1485

PRODUCERS:

APPLEBY-FRODINGHAM STEEL CO.	-	-	-	SCUNTHORPE, LINCOLNSHIRE
CLUGSTON STAVELEY LTD.	-	-	-	HARTINGTON, ECKINGTON ROAD, STAVELEY
FOAMSLAG (SCOTTISH PRODUCTION) LTD.	-	-	-	CLYDE IRON WORKS, TOLLCROSS, GLASGOW
FOAMSLAG (TEES-SIDE PRODUCTION) LTD.	-	-	-	- NORMANBY IRONWORKS, MIDDLESBROUGH
SLAG AGGREGATES LTD.	-	-	-	- SANTON, SCUNTHORPE, LINCOLNSHIRE



DRY ROT
AND
WOODWORM
eradicated

**Visit
STAND 408
BUILDING
EXHIBITION**

E. H. BROOKE BOULTON, M.A. Cambridge. Awarded Diploma in Forestry with distinction, specializing in timber utilization and diseases of wood—the only person ever to hold this distinction. After 14 years as the University Lecturer in Forestry, joined the Timber Development Association, resigning his appointment there as Technical Director last year to devote himself to the eradication of DRY ROT and other timber diseases and the destruction of WOODWORM. His organization, PESTCURE LTD., undertakes the treatment of large and small affected buildings in any part of the country or the world, and his personal services are also available as a consultant or expert witness.

These exclusive area distributors for Pestcure Dry Rot Solution, Woodworm Solution and Termite Solution have been appointed:

ALVIN MORRIS & CO. LTD.,
Black Bull Street, Sawmills, Leeds, 10.
BRYCE WHITE & CO. LTD.,
North Common, Warmley, Bristol
JAMES B. FRASER & CO. LTD.,
108 North Wallace Street, Glasgow, C.4
IRVIN & SELLERS LTD.,
Forge Street, Derby Road, Liverpool, 20
MCGREGOR & BALFOUR LTD.,
North Tay Works, Loons Road, Dundee
MEGGITT & JONES LTD.,
28 St. Mary Street, Cardiff
JOHN MOON & SON LTD.,
St. Mary's Wharf, High Street, Guildford
TRAVIS & ARNOLD LTD.,
Mill Road Wharf, Cambridge and Twyford Road,
Eastleigh, Hants.
F. H. THOMPSON & SONS LTD.,
Skinnerburn Road, Newcastle-on-Tyne, 4
WEBSTER HOLT & CO. LTD.,
Moss Saw Mills, Ashton-under-Lyne, Lancs.
J. P. CORRY & CO. LTD.,
Princes Dock, Belfast, Northern Ireland



ESTCURE LIMITED

6 KINGLY STREET · REGENT STREET · LONDON · W1 · REGENT 0704 & MAYFAIR 3397

Makers of Pestcure Dry Rot, Woodworm & Termite Solutions

The **FINEST KEY** for Plastering

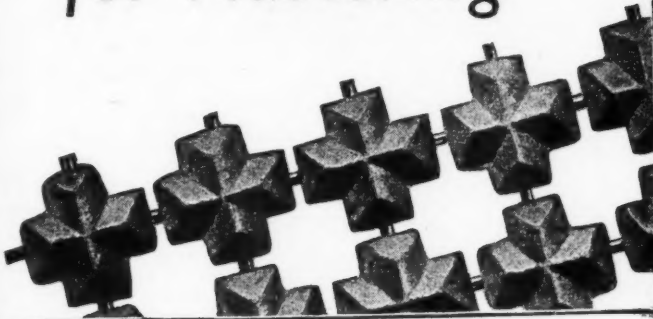

COLTERRO Lath
ELECTRICALLY KILNED PLASTER BASE

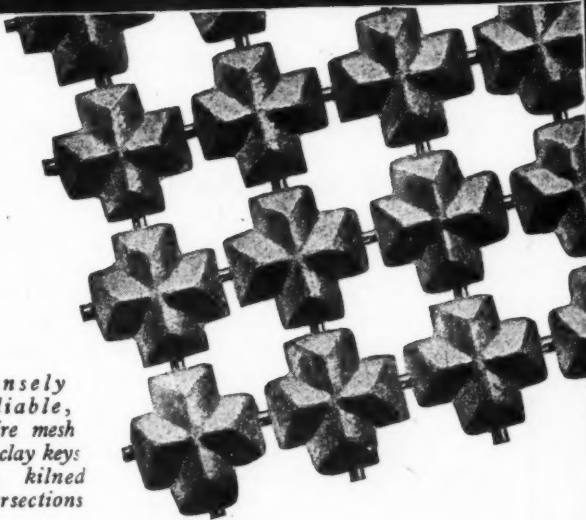

An immensely strong, pliable, coppered wire mesh with porous clay keys electrically kilned to the intersections

COLTERRO Electrically Kilned Plaster Lath is the perfect key for all interior and exterior curved or plain plaster work. It is available in rolls of approximately six square yards for immediate application to the job. It is the ideal base for the "ceiling without a crack".

IMMEDIATE DELIVERY FROM STOCK

Full technical details and sample from:—

W. H. COLT (LONDON) LTD

(Architectural Division A2), Surbiton, Surrey. ELMbridge 6511/5

Also Bradford, Birmingham, Bristol, Newcastle, Manchester, Sheffield & Newport (Mon)

Sole Stockholders for Scotland:—

ROWEBB LIMITED

113 Douglas Street, Glasgow, C.2., and 15 Tower Street, Edinburgh, 6.

*We
should like
you
to see the
possibilities
of*

COLTERRO
at the
**BUILDING
EXHIBITION**
Olympia
STAND K210

- HIGH TENSILE STRENGTH
- UNRIVALLED KEY
- EASILY WORKED TO SHAPE
- FIREPROOF
- NO LICENCE OR PERMIT REQUIRED

On brick, timber and metal surfaces

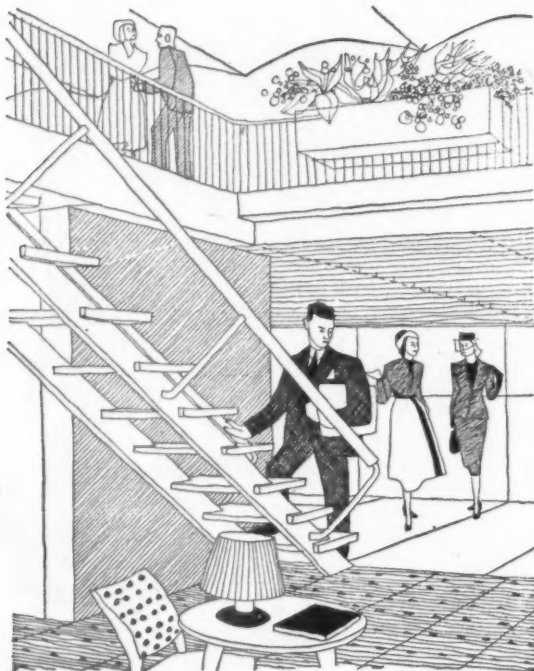

use
Duresco
paints

Duresco, KING OF WATER PAINTS; Silpaco FLAT OIL PAINT;
Silcolac HARD-GLOSS PAINT, AND PAINTS FOR ALL PURPOSES.

DURESco PRODUCTS LTD., CHARLTON LONDON S.E.7

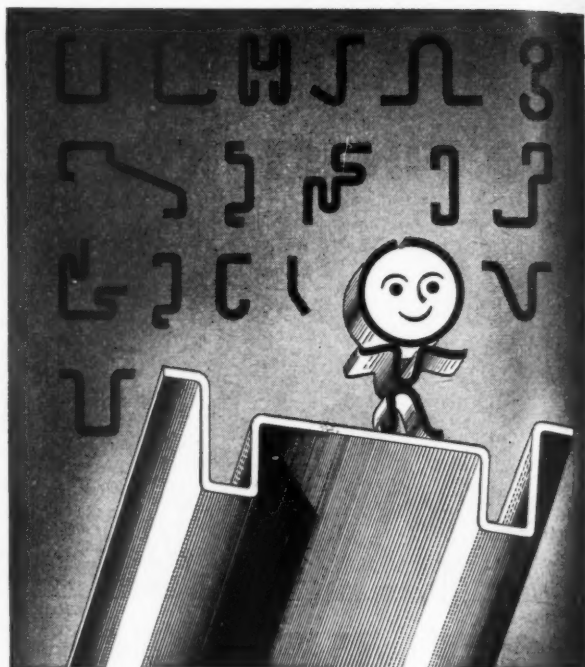

**Have you considered the
wide possibilities of cold
formed metal sections in
steel, aluminium, brass or
other metals?**

asks **Mr Metsec**

If you will send us your enquiries, it is more than likely that "Mr. Metsec can make it" and suggest many advantages in strength/weight ratio, metal economy and adaptability. Or, he can fabricate the complete job for you, from the Metal Section to the constructed unit. Why not write him NOW?



★ Descriptive literature is available on request to:—

METAL SECTIONS LTD., OLDBURY, BIRMINGHAM. Tel: BROADWELL 1461

MEMBER OF THE COLD ROLLED SECTIONS ASSOCIATION

'INSULIGHT'

double - glazing units[★]

**are now available
for early delivery**

- ★ HERMETICALLY SEALED
- ★ IMPROVED THERMAL AND SOUND INSULATION
- ★ REDUCTION OF DRAUGHTS
- ★ REDUCES CHANCE OF CONDENSATION
- ★ EASILY INSTALLED
- ★ ONLY TWO SURFACES TO CLEAN
- ★ PRESENT MAXIMUM SIZE 80" x 80"

PILKINGTON BROTHERS LTD. ST. HELENS, LANCs.

Send for the technical facts about Insulight Double-Glazing Units to the Technical Sales and Service Department, St. Helens, Telephone St. Helens, 4001 or visit our West End Office and Showrooms at Selwyn House, Cleveland Row, St. James's, S.W.1, Telephone Whitehall 5672.



**BUILDING
EXHIBITION
OLYMPIA
GRAND HALL
ROW H, No. 170**



Athenaeum Court, Piccadilly, London, W.1. Architect : E. I. Hamilton-Parks

Another well-
known building
has a 'facial'

"SILEXINE" Stone Paint, as used on Athenaeum Court, is supplied in a range of twelve standard colours. It is suitable for application by brush or spray to a great variety of surfaces including concrete, stucco, brick, plaster, asbestos cement, building board and painted or distempered surfaces.

The window surrounds at Athenaeum Court have been painted with Silexine Super Gloss Paint, and the internal walls with Silexine Plastic Emulsion Coating (until recently known as Stella 1205).

Full particulars of any or all of these Silex'ne paints will gladly be supplied, together with specifications, notes on preparation of surfaces and colour specimens.

Silexine Paints Limited, Richford Street, Goldhawk Road, London, W6. Telephone : Shepherds Bush 4461-2

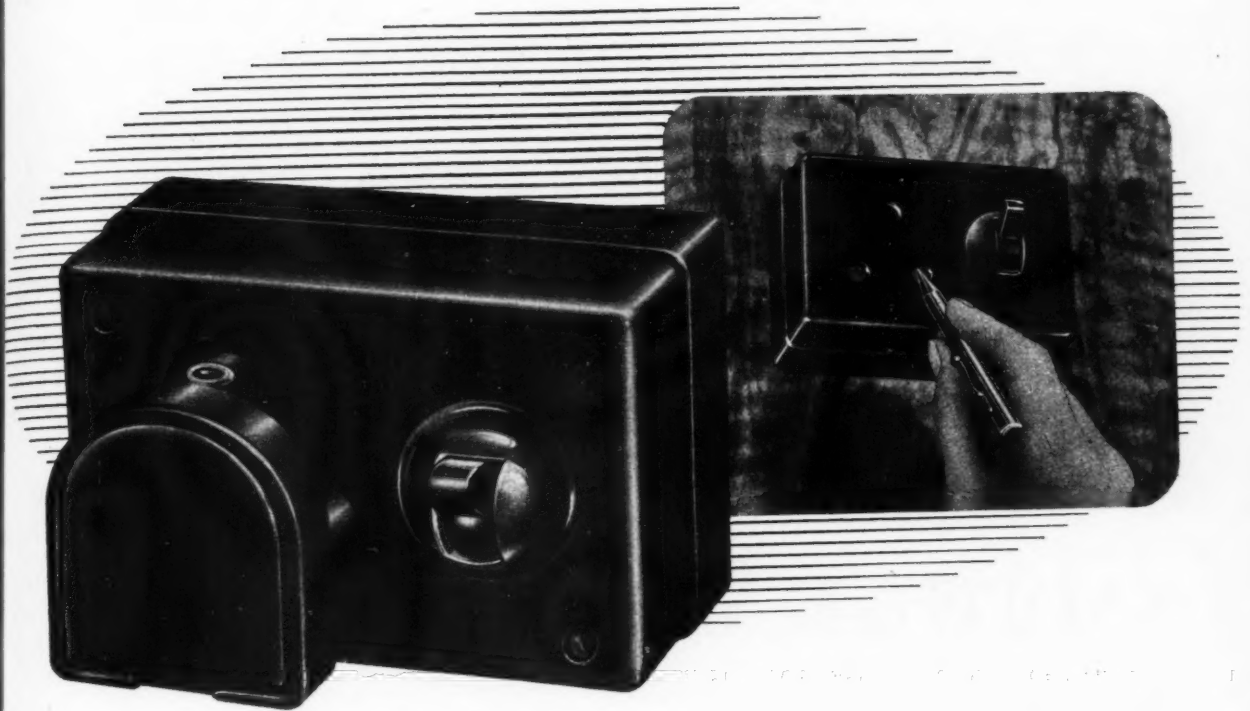

The TEMCO shutter makes others out of date because...

- ★ the phase tubes cannot be exposed by pushing the shutter out of position with a pointed instrument.
- ★ the insertion of a pencil in the earth does not operate the shutter.
- ★ to operate the TEMCO shutter, the plug must be properly inserted.

TEMCO switch sockets are available in surface and flush types, 5 amp., and 15 amp. brown and white. Suitable for use on A.C. or D.C.

They comply with B.S.S. 816 and B.S.S. 546.

Brief specification:—Porcelain base; quick make and break switch action; moulded dolly has no metal inserts; ringed contact tubes; recessed back with knock-outs.

ANOTHER EXCLUSIVE TEMCO FEATURE... the variable cord grip.

TEMCO Plugs adjust themselves automatically to suit varying thicknesses of flex. There are no loose parts.

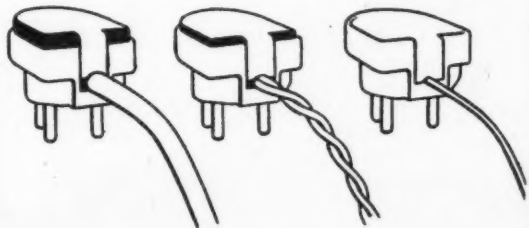

Write for CATALOGUE Series 2 OF TEMCO ELECTRICAL WIRING ACCESSORIES

Manufactured by: TELEPHONE MANUFACTURING CO. LTD.

Marketed by: T. M. C-HARWELL (SALES) LTD.

37 UPPER BERKELEY STREET, LONDON, W.1. Tel: Paddington 1867-8-9

"Maldon" (solid) and "Chelmer" (semi-solid) flush doors are specially designed by us for the better-class jobs where price is not the governing factor. At the same time our works are equipped for economical production of long runs of standard doors for housing schemes and institutions.

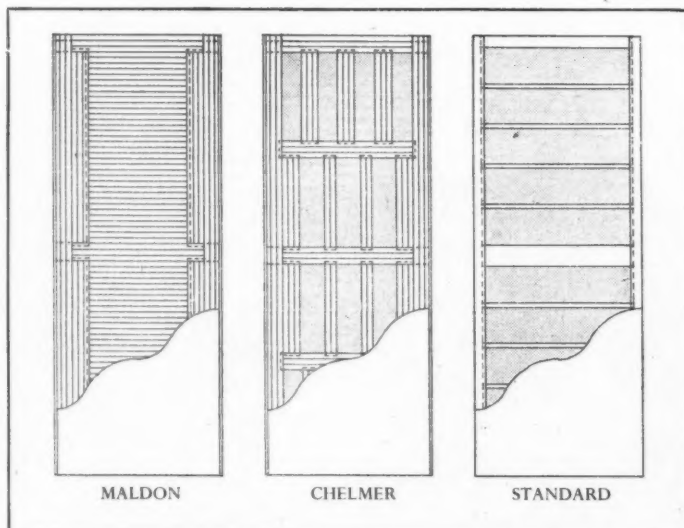

SADDS OF MALDON FOR DOORS

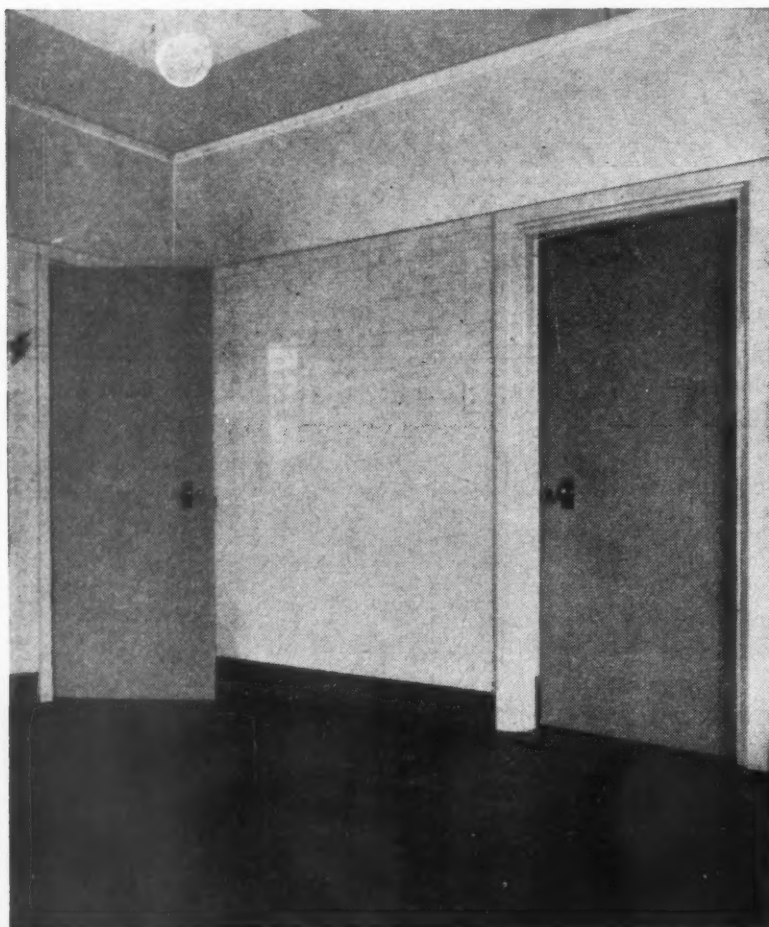

FLUSH AND PANELLED
DOORS
WINDOWS
MOULDINGS
KITCHEN UNITS AND
DRESSERS
SCHOOL AND LIBRARY
FITTINGS
STANDARD AND SPECIAL
JOINERY OF ALL KINDS

JOHN SADD & SONS LTD., MALDON, ESSEX

Tel.: Maldon 131 (6-lines)

London Office: Aldwych House, W.C.2

Tel.: CHAncery 7214

WELDED TUBULAR CONSTRUCTION

-by the originators of tubular scaffolding!

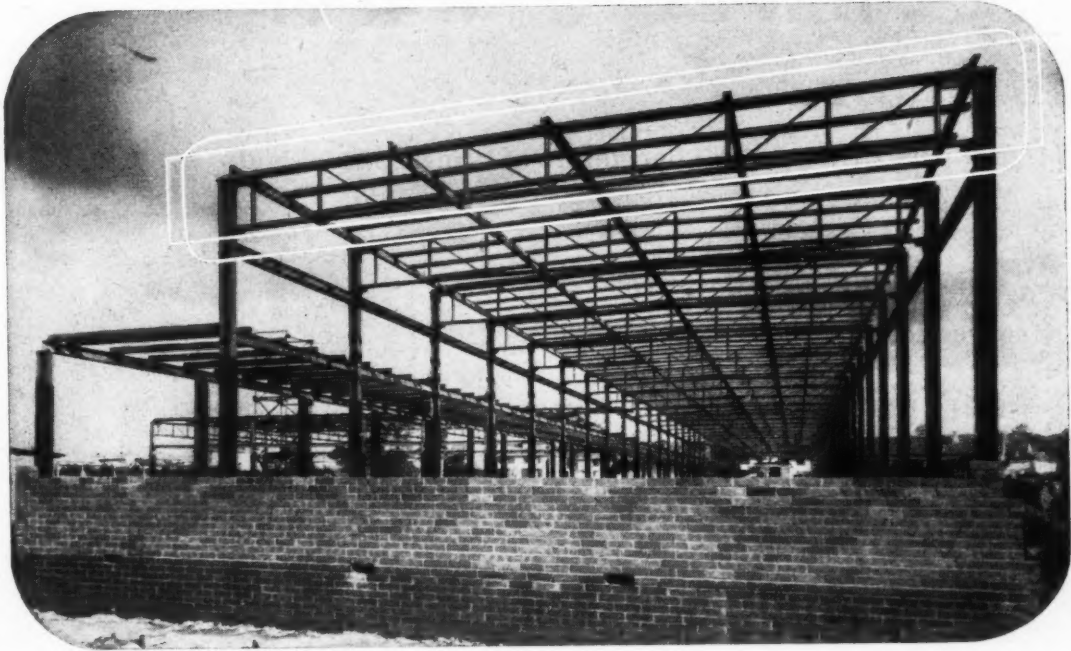

MID SOUTH PRIMARY SCHOOL • Architects Department • County Borough of Reading

Welded tubular construction does the job with less steel, skilful design saving up to 60%. Its clean modern appearance pleases the eye of the architect. The simple shapes which arise from the method of construction are easy to protect against corrosion.

SCAFFOLDING (GREAT BRITAIN) LTD.

MITCHAM

WELDED STRUCTURES DIVISION

SURREY

Telephone : MITCHAM 3400 (18 lines)

TELEGRAMS : SCAFCO, MITCHAM

Branches at : ABERDEEN • BIRMINGHAM • BOURNEMOUTH • BRIGHTON • BRISTOL
CAMBRIDGE • CARDIFF • DOVER • DUBLIN • DUNDEE • EDINBURGH • EXETER
GLASGOW • HULL • LEEDS • LIVERPOOL • MANCHESTER • NEWCASTLE • NOTTINGHAM
OXFORD • PLYMOUTH • PORTSMOUTH • SOUTHAMPTON • STOKE-ON-TRENT

Designed and Constructed by S.G.B. _____



The

CHEVIN

Self-contained Flue Set

Suitable for interior frame or tile opening 16 in. wide by 22 in. high

★ **FIREBACK** with removable plate giving free access to boiler and main flue.

★ **BOILER** can be supplied either Copper and Wrot Welded Iron. Tappings at the side and handed as required.

★ **SIDE BRICKS** are removable through fire opening thereby giving easy access to boiler connections.

★ **FLUE CASINGS** with sliding damper which is operated by means of tool provided.



incorporating

the 'CHEVIN' *Smokeless Fuel Grate*

We can also supply an interior frame suitable for slabbing into the surround.

ALL CAST IRON PARTS ARE MADE FROM
BEST QUALITY GREY IRON CASTINGS

BUILDING EXHIBITION

See our products displayed
by Messrs. Bratt Colbran
Ltd., Stand No. 247 A,
Row N—National Hall.

Product of Radiation Ltd



PARK FOUNDRY BELPER DERBY

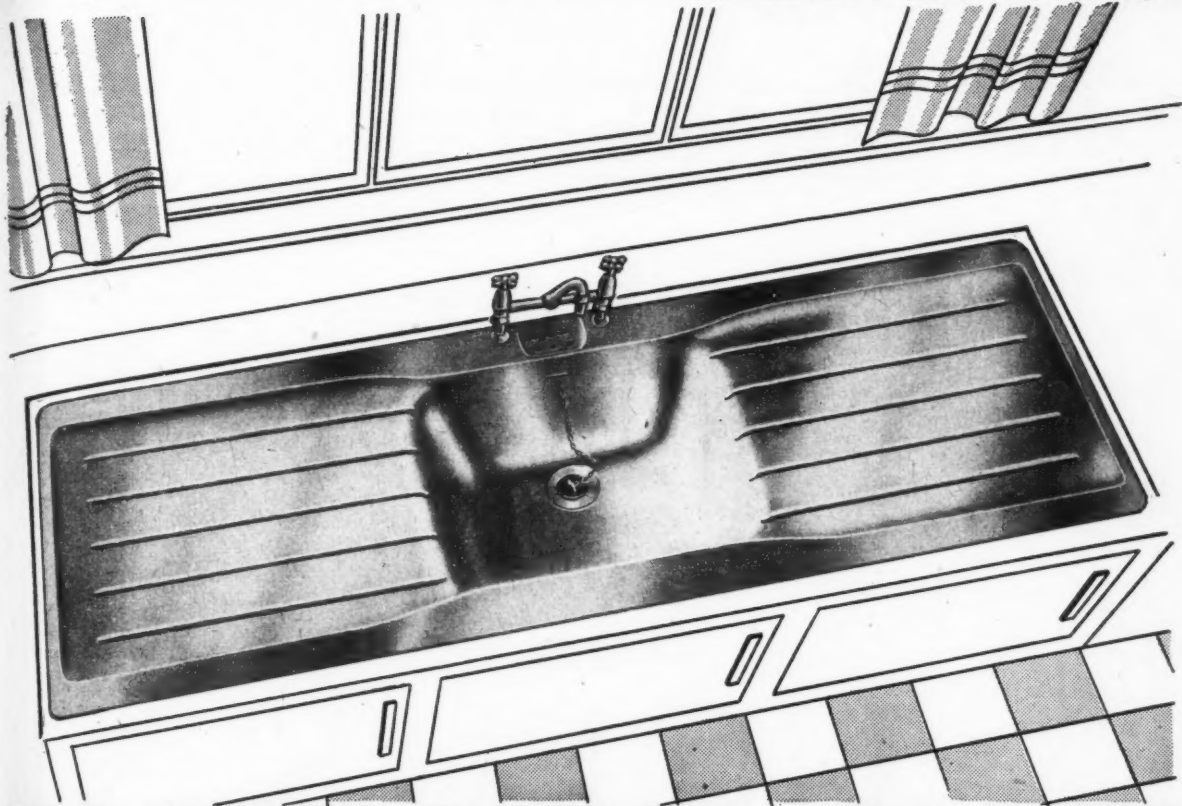

ALUMINIUM ALLOY SINKS — *for* CLEANLINESS, WEAR RESISTANCE *and* NEAT APPEARANCE

These sinks are die-cast in aluminium alloy, the qualities of which are admirably suited to domestic purposes. Its hardness enables it to withstand the roughest use, whilst its bright and clean appearance is a permanent feature and ideally suited to modern surroundings. There is no risk that appearance may be marred by chipping or grazing. It is easily cleaned by all the normal domestic cleansing agents. There are no sharp edges or obtrusive corners, and there is a notable absence of clanging or drumming.

Can be fitted with either bib or pillar taps or mixer valves, and suitable for fixing on brackets or cabinets. Standard models consist of sink with double drainer, and sink with single drainer reversible to either hand.



*Selling
Agents*

THOS. W. WARD LTD
ALBION WORKS, SHEFFIELD

LONDON OFFICE: BRETENHAM HOUSE, LANCASTER PLACE, STRAND, W.C.2

THE BUILDING EXHIBITION

November 17th – December 1st, 1949

SEE **HOPE'S**

PATENT GLAZED WINDOW

10 ft. wide, for a Chemical Factory

HYDRAULIC GEARING

*as supplied to Littlebrook & Cliff Quay, Ipswich
Power Stations*

FRICTION HINGE

BOXFORM Steel LINTOL

for Steel Door Frames

and other interesting exhibits

HENRY HOPE & SONS, LTD

STAND No. 81, ROW D, GRAND HALL, OLYMPIA

In common with every other periodical, this JOURNAL is rationed to a small part of its pre-war consumption of paper. Circulation is therefore temporarily restricted but would-be subscribers are advised to have their names put on the waiting-list. Their names will then be added to the subscription list as soon as possible. Subscription rates: by post in the U.K. or abroad, £1 15s. od. per annum. Single copies, 9d.; post free, 11d. Special numbers are included in subscription; single copies, 1s. 6d.; post free, 1s. 9d. Back numbers more than 12 months old (when available), double price. Volumes can be bound complete with index, in cloth cases, for 17s. 6d. each; carriage 1s. extra.



DIARY FOR NOVEMBER DECEMBER AND JANUARY

Titles of exhibitions, lectures and papers are printed in italics. In the case of papers and lectures the authors' names come first. Sponsors are represented by the initials given in the glossary of abbreviations on the front cover.

ABERDEEN. S. Lister. *Timber*. Royal Scottish Forestry Society. (Sponsor, TDA.) 7 p.m. Nov. 26

BRIGHTON. *Annual National Housing and Planning Conference*. The Royal Pavilion, Brighton. (Sponsor, National Housing and Town Planning Council.) Nov. 24-27

GLASGOW. S. Lister. *The Romance of Timber*. Rotary Club. (Sponsor, TDA.) 1 p.m. Nov. 29

LIVERPOOL. B. H. Knight. *Failures in Concrete Work—Their Causes and Cure*. City Technical College, Byron Street, Liverpool. (Sponsor, MOW.) 7.15 p.m. (Lecture to be repeated at Central Library, Burnley, at 7.15 p.m. on Nov. 30.) Nov. 29

LONDON. *American Housing Exhibition*. Building Centre. 10 a.m. to 5 p.m. Saturdays, 10 a.m. to 1 p.m. UNTIL NOV. 30

R. B. Grey. *Noise Control*. LCC Brixton School of Building, Ferndale Road, S.W.4. 6.30 p.m. Nov. 30

Building Exhibition. Olympia. Daily, 10 a.m. to 8 p.m. UNTIL DEC. 1

The Sir William J. Larke Medal Paper. ICE, Great George Street, S.W.1. (Sponsor, IOW.) 6 p.m. Nov. 30

Ian Colquhoun, Hugh Morris, Andrew Derbyshire. *The School Abroad*. Three holiday reports introduced by R. Furneaux Jordan. 34, Bedford Square, W.C.1. (Sponsor, AA.) 8 p.m. Nov. 30

Kenneth Adamson. *Design Demonstration*. 15, Lisle Street, W.C.2. (Sponsor, AIA.) 8 p.m. DEC. 1

G. A. Jellicoe. *Planning and the Landscape*. Livingstone Hall, Broadway, Westminster, S.W.1. (Sponsor, TPI.) 6 p.m. DEC. 1

Anthony Clapham. *A History of the Surveyor's Profession*. 12, Great George Street, S.W.1. (Sponsor, RICS.) 5.30 p.m. DEC. 5

SHEFFIELD. J. Jowett. *Timber in Building*. Sheffield and District Clerks of Works and Building Foremen's Association, Builders' Exchange, Sheffield. (Sponsor, TDA.) 8.15 p.m. Nov. 28

H. Moore. *Recent Advances in the Manufacture of Plate and Sheet Glass*. Royal Society of Arts, John Adam Street, Adelphi, W.C.2. (Sponsor, RSA.) 2.30 p.m. Nov. 30

COMPETITIONS

New Civic Hall at Guildford. Promoters: Guildford Corporation. Assessor: G. A. Jellicoe, F.R.I.B.A. Premiums: (1) £1,000. (2) £500. (3) £250. Site: Firs Estate, London Road, Guildford. The promoters require a design for (a) a large assembly hall, to seat 1,200 persons, to be used for civic and concert purposes, and (b) a small hall, to seat 500 persons, for lectures with an alternative use as a banqueting hall.

Enquiries must be received by the Town Clerk, Municipal Offices, Guildford, Surrey, with a deposit of £2 2s., to be paid by the competitor for conditions of entry. Designs must be received by April 30, 1950.

Art School, Jersey, Channel Islands. The Association of Old Victorians invite architects of British nationality to submit designs in competition for war memorial buildings proposed to be erected in the Victoria College Grounds, Jersey, Channel Islands. Assessor: A. E. O. Geens. Premiums: £75, £50 and £25. Completed designs should be sent to A. H. Worrall, hon. treasurer, The Association of Old Victorians, 25, Cleveland Road, Jersey, C.I., not later than April 3, 1950. Questions must be received on or before December 31 by Mr. Worrall, who will also provide a copy of the conditions on the deposit of £1 1s. Following are extracts from the conditions:—The elevation should be treated in a restrained and dignified manner, having regard to the existing buildings of the Victoria College, which are mainly built of granite in the Gothic style. The entrance porch should be approximately 14 ft. by 12 ft. It is the intention of the promoters to use this entrance porch as a War Memorial to past students of the College. Adequate space should be provided for a memorial tablet. The main studio should be approximately 34 ft. by 20 ft. by 14 ft. in height. Four smaller studios are also required.

Bridges Over Motorways.—The Cement and Concrete Association announces a competition, open to engineers and architects, for designs for prestressed, reinforced or plain concrete bridges over motorways. Prizes are £500, £300 and £200. Applications for conditions, which will be available on December 1, 1949, should be made in writing to Cement and Concrete Association, 52, Grosvenor Gardens, S.W.1, accompanied by a postal order for one shilling.

N E W S

THURSDAY,

November 24, 1949

No. 2859

VOL. 110

News	575
Olympia's Outstanding Exhibit	576
This Week's Leading Article ..	577
Astragal's Notes and Topics ..	578
Letters	579
Designs for the South Bank, Festival of Britain, 1951 ..	580
Building Exhibition, 1949 ..	582
Information Sheets :	
33.C9 Lead Plumbing to Urinals	To face page 588
1B.33 Perspective Drawing; Inclined Picture Plane	
Stands at the Building Exhibition	589
Maternity Home at Johannesburg ..	593
Technical Section :	
Information Centre	599

Though no feature in the JOURNAL is without value for someone, there are often good reasons why certain news calls for special emphasis.

★ means spare a second for this, it will probably be worth it.

★★ means important news, for reasons which may or may not be obvious.

Any feature marked with more than two stars is very big building news indeed.



Mr. Bevan, Minister of Health, opening the Building Exhibition. On the right is Mr. Michael Waterhouse, P.R.I.B.A.

20th Century London

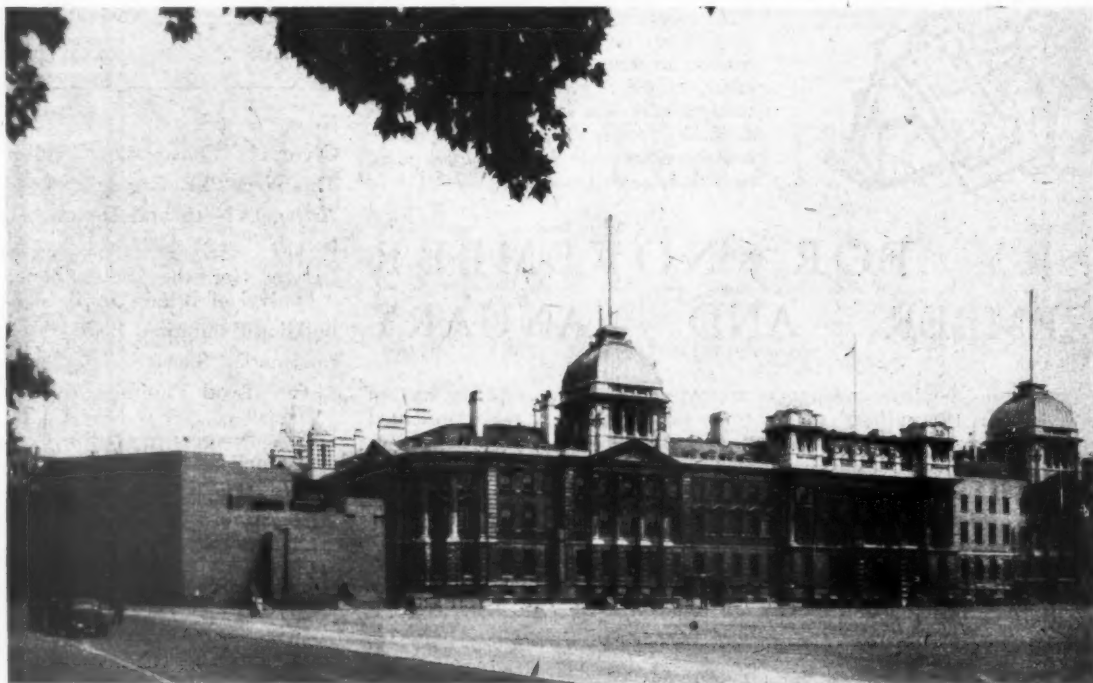

THE ADMIRALTY

Horse Guards Parade extensions (1906)

Architects:

LEEMING & LEEMING, MM.R.S.A. & FF.R.I.B.A.

and (on the left) "THE CITADEL" (1942)

Engineers:

B. L. HURST & PEIRCE, MM.I.C.E. & MM.I.S.E.

Consulting Architect:

W. A. FORSYTH, F.R.I.B.A.

Bank of England rebuilding	(1939)
British Museum—North Wing, Library and Parthenon Room	(1937)
Central Criminal Court, Old Bailey	(1906)
Charing Cross Hospital	(1905)
Chelsea Bridge	(1937)
Cumberland Hotel, Marble Arch	(1934)
Empire Pool & Sports Arena, Wembley	(1935)
General Post Office	(1909)
Government Buildings, Storeys Gate, Westminster	(1917)
Hampton Court Bridge	(1933)
Wandsworth Bridge	(1941)
Westminster Hospital	(1939)

HOLLOWAY BROTHERS

(LONDON) LIMITED

BUILDING AND CIVIL ENGINEERING CONTRACTORS

MILLBANK

WESTMINSTER

From AN ARCHITECT'S Commonplace Book

A SPECTATOR IN ROME. [From A Calendar of British Taste from 1600 to 1800, by E. F. Carritt (Routledge & Kegan Paul, Ltd., 21s.).] Upon my arrival at Rome, I took a view of St. Peter's and the Rotunda . . . St. Peter's seldom answers expectation at first entering it, but enlarges itself on all sides insensibly and mends upon the eye every moment. The proportions are so very well observed that nothing appears to an advantage, or distinguishes itself above the rest. It seems neither extremely high, nor long, nor broad, because it is all of them in a just equality. As on the contrary in our Gothic cathedrals, the narrowness of the arch makes it rise in height, or run out in length; the lowness often opens it in breadth, or the defectiveness of some other particular makes any single part appear in great perfection . . . After having seen these two masterpieces of modern and ancient architecture, I have often considered with myself whether the ordinary figure of the heathen, or that of the Christian temples be the most beautiful, and the most capable of magnificence and cannot forbear thinking the cross figure more proper for such spacious buildings than the Rotund. I must confess the eye is better filled at first entering the Rotund, and takes in the whole beauty and magnificence of the temple at one view. But such as are built in the form of a cross, give us a greater variety of noble prospects. . . . I think there is something more astonishing in this cascade (Terni) than in all the waterworks of Versailles . . . Augustus's bridge (at Narni) one of the stateliest ruins in Italy . . . I saw between Pavia and Milan the convent of Carthusians, which is very spacious and beautiful. Their church is extremely fine, and curiously adorned but of a Gothic structure.—Addison, REMARKS ON ITALY.

Technical Colleges should provide TRAINING in FOREMANSHIP.

This is advocated in the Fourth Report of the Building Apprenticeship and Training Council, which was published last week for the MOW by HMSO, price 6d. The report refers to the serious shortage, in the building industry, of men with the necessary training and experience to act as foremen and supervisors. It reviews existing facilities for educational and technical training, from the secondary technical school or (in Scotland) the pre-apprenticeship stage, through technical college courses for national diplomas, to the universities.

The Council consider that, in the final year of a craft course, interest in management might be encouraged by an introduction to

supervisory problems arising within that craft, to be followed by post-course classes on workshop management. Much could also be accomplished, they say, by intensive part-time courses at technical colleges specifically designed to provide training in foremanship.

Only two universities—Manchester and Cardiff—provide courses in Building Science, they point out. There are 76 students now reading for B.Sc. degrees in Building Technology, including holders of scholarships awarded through the BATC. Building in the future, says the report, is likely to occupy a larger place in the industrial and social life of the country than ever before. In order to meet the needs of future leadership, the question of providing additional courses in building at universities should receive the close attention of the industry.

The Council recommend that education authorities should consider ways of encouraging the study of supervision and management problems in existing craft courses; and invites the industry to formulate suggestions for a long-term scheme of training for supervisory posts, taking account of new materials, changing methods and conditions and techniques, rising standards of education, and the application of science.

It is pointed out in the report that only 34 per cent. of registered apprentices apply for the Council's Certificate of Completion, probably because young men, and the industry generally, have not yet realized its value. The Council say that their certificate should become a valuable credential on which employers can rely implicitly as the hallmark of the craftsman.



Left, a model showing Hugh Casson's proposed treatment of the Shot Tower on the South Bank for the 1951 Festival of Britain. The base of the tower will contain a small display on the history and future development of the Thames. The summit will be used as a lighthouse and as a mount for the umbrella-shaped

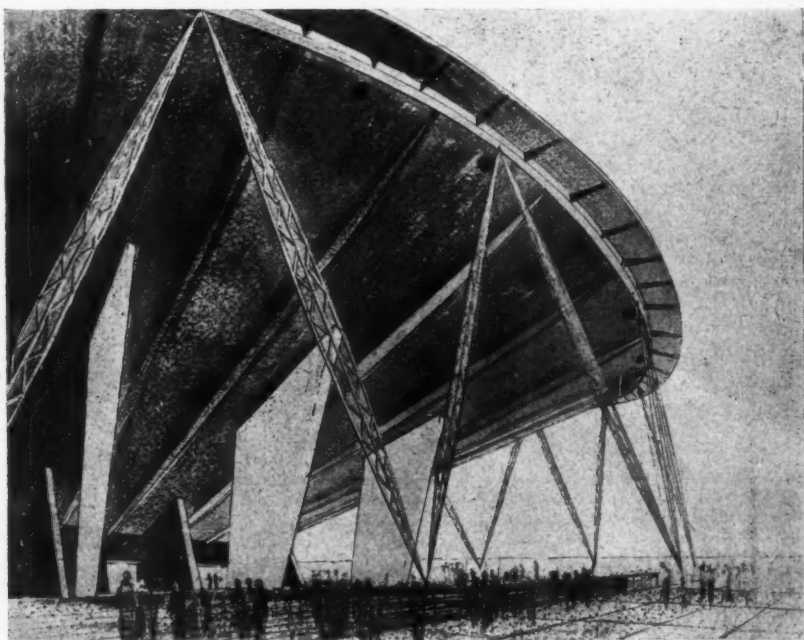

aerial of a radio telescope. Right, an artist's impression of the "Dome of Discovery," designed by Ralph Tubbs. This dome will house an exhibition showing British pre-eminence in discovery and exploration. (See pages 580 and 581 for further details of the exhibition).



Olympia's Outstanding Exhibit

The most interesting stand at the Building Exhibition this year, in both design and technique, is that of the Lafarge Aluminous Cement Company, which is described on page 582 by one of the team of experts who

are reporting the exhibition this year for the JOURNAL. The designers were Messrs. James Holland and P. H. G. Chamberlin, the engineers were Messrs. C. W. Glover and Partners, and the builders, Messrs. Holloway Bros.

BUILDING CUTS may lead to INCREASED EFFICIENCY.

The restrictions on capital investment, with possible redundancy among building workers, may lead to increased efficiency in the industry, suggested Mr. N. Longley, president of the NFBTE at a meeting in London last week.

It had been estimated, he said, that about 70,000 operatives might have to leave the industry within the next twelve months. Those affected would be the less skilled workers, as the industry was comparatively short of craftsmen.

The Building Exhibition at Olympia would help to bring about the increase in efficiency that was necessary in view of the coming restrictions. It would show builders the trend of design and the type of equipment which they would be using and would give opportunities for exchange of information by builders, technicians, and producers of building materials and components.

LOCAL AUTHORITIES have received a circular giving details of HOUSING CUTS.

The Minister of Health, Mr. Aneurin Bevan, has sent a circular to the 1,500 local housing authorities in England and Wales, outlining the administrative steps which are being taken to give effect to the Government's decision to reduce capital expenditure on housing.

The circular makes it clear that it is the Government's policy that priority should be given to the local authority house-building programme. In order to allow time, however, for detailed consideration of the programme for 1950 in the light of the necessary modifications in the total programme, local authorities are instructed to suspend for the time being the issue of further private house-building licences, except where a promise to issue a licence has already been made.

It is the intention in the future arrangements now under consideration to allow a discretion to local authorities to issue licences in respect of a proportion of the houses allocated to them. They will soon be given further guidance on the question of licences for new houses.

A NEW BRANCH of the JOINT FACULTIES has been formed.

At a recent meeting, held at the St. Ermin's Hotel, London, and presided over by Mr. H. H. Murray, president of the Joint Faculties (the Faculty of Architects and Surveyors and the Faculty of Surveyors of England), it was resolved to form a new branch to be known as the Central London Branch of the Joint Faculties. The branch was formed for the convenience of those members living in London, and the boundaries of the new branch cover the twenty-eight London boroughs.

The RIBA have made the following announcements.

Mr. Edward Maufe has received the honorary degree of Doctor of Laws from the Queen's University of Belfast.

Mr. A. Newton Thorpe, president of the York and East Yorkshire Architectural Society, has been chosen to serve on jury to consider the award of the RIBA Architecture Bronze Medal to a member of the Royal Incorporation of Architects in Scotland.

For the third year in succession the Royal Australian Institute of Architects has asked the RIBA for the names of five hundred members or dependants to whom they could send gift parcels. The Architects Benevolent Society is providing names.

HOUSING MANUAL, 1949

THE new Manual appearing in the midst of an economic crisis is a most promising and courageous document.

In spite of many objections which would have to be raised in a more detailed analysis of its contents it is, nevertheless, a sure guide to progressive planning. Unquestionably, the Ministry of Health has taken the lead, and this time has committed itself to considerable detail. While the average standard of planning is considerably higher than that in the 1944 Manual, the main importance of the new Manual lies in the changes of planning policy which are suggested. At least one definite forward step has been taken in each aspect of housing: in site layout and roads, in the planning of flats, and in terrace and semi-detached housing, proposals long advocated by the JOURNAL have achieved official approval. These proposals will result in the elimination of undesirable features which still formed part of the design policy in the years immediately after the war. For example, the nature and purpose of the terrace house is more fully recognised, and it will be noted with satisfaction that the wide-front type is recommended. Effective alternatives to the tunnel and the back alley for access to the garden in terrace housing are suggested, and these can readily be improved upon. The revival of the three-storied terrace house, on the other hand, is largely an experiment and may encourage sub-tenancy, an endemic feature of this type of dwelling. The three-storied house with garage on the ground floor, however, is a welcome addition to the list. The semi-detached house benefits from careful study of the out-building and its value as a linking member. The efforts to provide alternatives to the "universal plan" should also be noticed.

Some courage was required to restrict the use of the balcony access in flat design to blocks with one- and two-room flats only, and this really progressive step must be greeted with satisfaction. This is the sort of thing on which the Ministry can be expected to give a lead and it is gratifying that it has lived up to this important duty. No longer, it is to be hoped, shall we see tall blocks with rows of galleries being built; a more human access for child and adult alike is the separate staircase which the Manual suggests.

The layout of housing sites benefits too. Road widths are reduced, an overdue step which at long last has been taken and which is now more realistic than ever before. Here, as in so many other respects, cuts are in the nature of progress. Similarly, in the siting of houses, geometry is giving way to a natural—and more indigenous—pattern; contours and landscaping are coming into their own. It remains to be wished that aspect could receive further consideration.

The use of internal greens in housing blocks is a welcome break with former practices; at last children will know where to go for play. Planting for formal appearance is giving way, where necessary, to planting for use and pleasure. Informality is recognised as the basis for everyday planning.

Architecturally the Manual might have gone further in its recommendations. It would be encouraging to see more houses like those put up by the Loddon RDC in Norfolk, and more flats like those built by St. Pancras Borough Council in Camden Town or the small three-storied block in Lambeth, all of which have been illustrated in the JOURNAL. These designs show a wholesome austerity keeping the right balance architecturally and economically. There should be more of them.

Whatever may happen in the near future in housing, there is no need to fear that the progressive basis, which the new Manual suggests, will have to be sacrificed to economic cuts. Some standards may come down, but there will be no need to increase road widths again; nor will tunnel and balcony access have to be re-introduced. Progressive planning and sound economy are compatible and the Ministry of Health must be congratulated for its courage in publishing a largely progressive Manual at this moment.



The Architects' Journal

9, 11, and 13, Queen Anne's Gate, Westminster, S.W.1.

Phone: Whitehall 0611

N O T E S & T O P I C S

AT OLYMPIA

Congratulations to Montgomery and the whole building industry on the exhibition at Olympia. Despite all the criticisms levelled by even hotter heads than mine, the exhibition, year by year, grows steadily more interesting and better arranged.

I was interested to see in last week's JOURNAL that none of the specialists appeared to carry their suggestions to an ultimate conclusion. If I had been asked to say how the exhibition should be organized (I wasn't, so that's why I'm inflicting this on you here) the next step I would have advocated, after the grouping of exhibits

according to subject, would be the elimination of stands altogether. (This would hurt me just as much as it would hurt some of you). What a relief just to see the objects themselves, with no fantastic significant forms jabbing my insignificant reactions, no ultra-bold titling, no insistent signs, just the exhibits themselves, and attached to each a label and a nice soothing man to explain the difficult bits. On second thoughts I would allow some artistic stimulus in the form of daring experiments in structural techniques. There is a great source of satisfaction in watching a precast prestressed camel receive the last straw.

RE-THATCHING REQUIRED

The new BRS report on parapet walls and damp proof courses reminded me of leaking roofs, which in turn recalled a recent visit to the "Thatched Barn" Field Testing Unit.

I suppose a large proportion of the profession have never visited the place, and when, if ever, the "Thatched Barn" is mentioned in casual conversation, assume that behind a shaggy mock-antique exterior lurks the steel, glass and gleaming tiles of film-land laboratories.

The inaccuracy of that impression was brought wetly home to me as I sloshed through sheets of puddles from leaking laboratories to cold and

draughty huts. The unit's purpose is to test ideas on building construction under site conditions. Alas, on an average winter's day they can hardly avoid doing so.

There is an even sadder side to it all. In 1951, I hear, they are due to leave the "Thatched Barn," and no alternative place has yet been found. Here is an opportunity for the MOW to compensate for frozen fingers and sodden boots, and for all the faults which inevitably arise from turning a road-house into a laboratory. The MOW should provide a properly planned group of buildings for the Field Testing Unit, worthy of the all important task it has to perform.

VILLA VAUCRESSON

It is not always that an architect is fortunate enough to die of old age before his masterpieces have been all but destroyed by the hands of adapters and improvers. A friend of mine, recently returned from France, reports on the fate of two of Le Corbusier's famous buildings.

In my illustration you can see how the original Villa Vaucresson has been "improved" and adapted to house a group of shops. The new pitched roof is a fitting crown to the work of the architect, M. Boucher, who carried out the alterations. Certainly he has butchered Le Corbusier's severe profiles and pioneer flat roof.

The other building to come in for some adaptation for a new use is the Villa Savoye at Poissy, later but more famous than Vaucresson. Here one of the ground floor windows has been perforated to allow a dainty cast-iron flue pipe to protrude and add its own distinctive patina to the ageing rendering. Among the pilotis are piles of firewood and trusses of hay. Can it be that mules are stalled in the garage? My friend reported that it is impossible to get inside these buildings, though it is clear that decay is advancing rapidly, largely through neglect.

It is pleasant to end on a happier note. My third illustration is of Le Corbusier himself, hands on hips, quite oblivious, I hope, to the

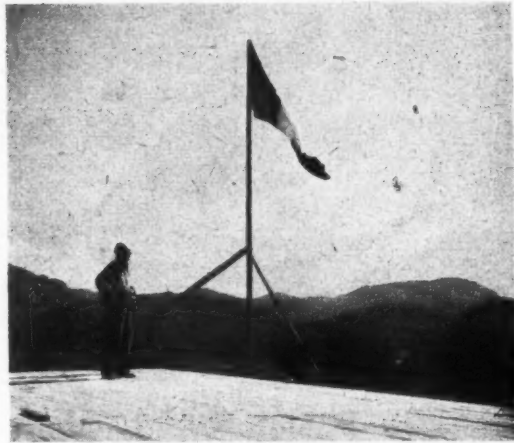
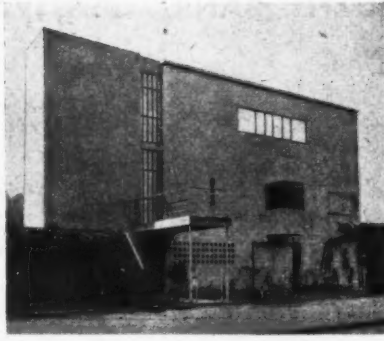

Above right, the original villa Vauvresson by Le Corbusier. Above, the villa as it appears today. Right, Le Corbusier standing by the Tricolour planted on the top of the Unité d'Habitation at Marseille. [See Astragal's Note.]

disasters which have befallen his old essays, and studying with pride the Tricolour which he raised last month on the summit of his latest building, the Unité d'Habitation at Marseille.

SECOND THOUGHTS ON PLANNING

Lionel Brett's paper at the RIBA last week drew a good crowd considering the fog, and so it should have, because an architect who is actually engaged in planning one of the New Towns is in the strongest possible position to talk about planning in practice. So much of the talk about town and country planning still remains theoretical.

The paper was essentially thoughtful and—I thought—as well composed and delivered as any I have heard. I was surprised that so many of the people who joined in the discussion afterwards took Mr. Brett's unassuming, objective analysis of the planner's aims and limitations as pessimism. And even if he was pessimistic, that in itself I found a reason for optimism; it was so much more grown-up than the bland optimism with which the planner has set out

in the past on his self-appointed task of putting everything to rights.

Mr. Brett was particularly interesting—and to many of his audience provokingly unorthodox—on the subject of the control of appearance. In a few words, he was against any sort of control, except for the purpose of protecting some major work of architecture with which we cannot afford to take chances. The RIBA, I believe, is much concerned with this subject at the moment, and before long will be giving the profession—and ASTRAGAL—an opportunity of discussing it in detail. Meanwhile I will only say that by and large I agree with Mr. Brett.

BEAUTY AND THE BOROUGH

A well illustrated booklet with this name which describes all the efforts which the Hornsey Council has made to "preserve and enhance the natural beauties of the borough," only serves to show just how much beauty this borough lacks. In fifty-odd photographs there is hardly a building which is worth a second glance. All credit, then, to the borough for the very brave attempt they have made

to improve conditions. Bombed sites, hoardings, fences and gardens have all been carefully considered, even if not always to suit my difficult taste. It is a pity that other councils don't follow suit.

TOMBOLA CORRECTION

By the way, I was misinformed on the date for sending in gifts for the RIBA Tombola. It is NOT too late to send one, provided it is received by November 30.

ASTRAGAL

LETTERS

L. C. Howitt, F.R.I.B.A.

Architects Registration Act 1938

SIR.—Mr. Athoe knows quite well that my questions are by no means irrelevant to the considerations behind his deprecatory references to the RIBA's attitude in regard to qualification for admission to the Register of Architects. He does not accept my challenge to give particulars of the numbers of architect members of the IAAS who have passed the Association's qualifying examination, or say when the examination was last held.

As Mr. Athoe believes that anyone who desires this information can obtain it on application to the Architects Registration Council and the Board of Architectural Education, he may be relieved to read the following reply to my inquiry as to (a) When did the IAAS hold its last qualifying examination for architects? (b) How many sat and how many passed? (c) What percentage of the architect members of the IAAS have passed this qualifying examination. The following reply was signed by the registrar, Mr. Pembroke Wicks:

"The reply to your letter of November 7 must depend on the meaning you attach to your question (a) 'when did the IAAS hold its last qualifying examination for architects?'

"If by 'qualifying examination' is meant examinations qualifying for registration I can only reply that the examinations of the IAAS are not recognised for this purpose.

"If by 'qualifying examination' is meant qualifying for admission to the IAAS, that is a private matter for the Incorporated Association, who alone can answer the question.

"Consequently the answer to your questions (b) and (c) must be the same.

"I am unable to understand the statement in Major Athoe's letter of November 3 that the information you require can be obtained from this office.

"Mr. Everard Haynes, the Secretary to the Board of Architectural Education, to whom you have also written in the same sense, desires me to say that he concurs with the above reply."

It must be concluded that the missing statistics (if they are not a nil return) are damaging to Mr. Athoe's arguments, otherwise they would not be veiled in secrecy. It is obvious that the Architects Registration Council's refusal to recognise this "qualification" is completely justified.

Manchester.

LEONARD C. HOWITT.

DESIGNS FOR THE SOUTH BANK, FESTIVAL OF BRITAIN, 1951

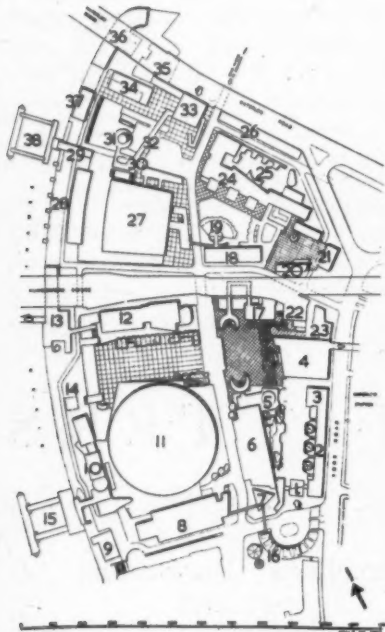

KEY

1. Canopy over entrance. Architects Co-operative Partnership.
2. Information, Post Office, etc. Architects Co-operative Partnership.
3. Restaurant. Architects Co-operative Partnership.
4. Entrance from Waterloo Station, Escalator Hall for underground below. Gordon Tait (Sir John Burnet, Tait & Partners).
5. The Land of Britain. H. T. Cadbury-Brown.
6. Country. Brian O'Rourke.
7. Natural Resources. Architects Co-operative Partnership.
8. Industry. S. Grenfell Baines.
9. Restaurant (the subject of a competition).
10. Sea and Ships. Basil Spence.
11. Dome of Discovery. Ralph Tubbs.
12. Transport. Arcon.
13. Restaurant and Entrance from Bailey Bridge. Misha Black.
14. Vertical Feature (the subject of a competition).
15. Pier. Basil Spence.
16. Administration and Entrance from Chicheley Street. Architects Co-operative Partnership.
17. The People of Britain. H. T. Cadbury-Brown.

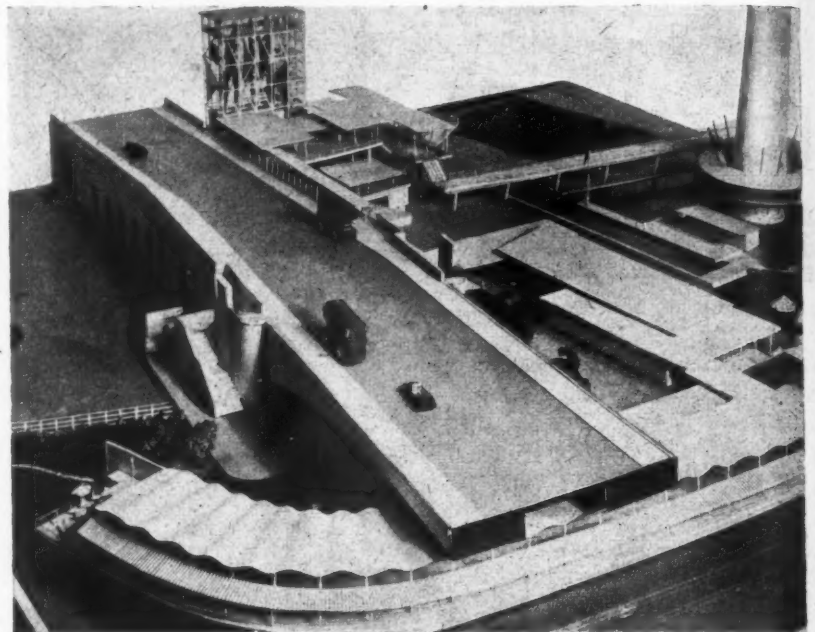

18. Character and Tradition. R. Y. Goodden and R. D. Russell.
19. Cafe. R. Y. Goodden and R. D. Russell.
20. Film and Television. Wells Coates.
21. Telecinema. Wells Coates.
22. Locomotive Exhibit. H. T. Cadbury-Brown.
23. Administration. Gordon Tait.
24. Homes and Gardens. Bronek Katz and R. Vaughan. Introduction to Homes and Gardens. Denis Clarke Hall. Courtyard. Hugh Casson.
25. Creche. D. Clarke Hall.
26. Administration and Stores. Edward Mills.
27. LCC Concert Hall. Robert Matthew.
28. Seaside. Eric Brown and Peter Chamberlin.
29. Restaurant. Eric Brown and Peter Chamberlin.
30. 1851 Pavilion. Hugh Casson and James Gardiner.
31. The Shot Tower. Hugh Casson and James Gardiner.
32. Bridge to LCC Concert Hall. Maxwell Fry and Jane Drew.
33. Entrance from Waterloo Bridge. New Schools Exhibit below. Maxwell Fry and Jane Drew.
34. Cafe. Maxwell Fry and Jane Drew.
35. Health. Maxwell Fry and Jane Drew.
36. Restaurant. Maxwell Fry and Jane Drew.
37. Sport. Maxwell Fry and Jane Drew.
38. Pier. Eric Brown and Peter Chamberlin.

The plan for the 1951 Exhibition on the South Bank was released last week. On it are shown some thirty buildings, all of which are to be temporary structures. The development and the planning of roads, gas, water and electricity services, landscapes and terracing is being carefully co-ordinated so that as much work as possible will be of value when the exhibition has been dismantled. On this page is shown a layout plan and beneath it a key giving the position of the pavilions, restaurants, etc., followed by the name of the architect responsible for the design.

Above, a model of the exhibition entrance from Waterloo Bridge (Number 33 on the plan) and the proposed riverside restaurant (36) on the new embankment, both designed by Maxwell Fry and Jane Drew. Below, the seaside section (28) designed by Eric Brown and Peter Chamberlin.

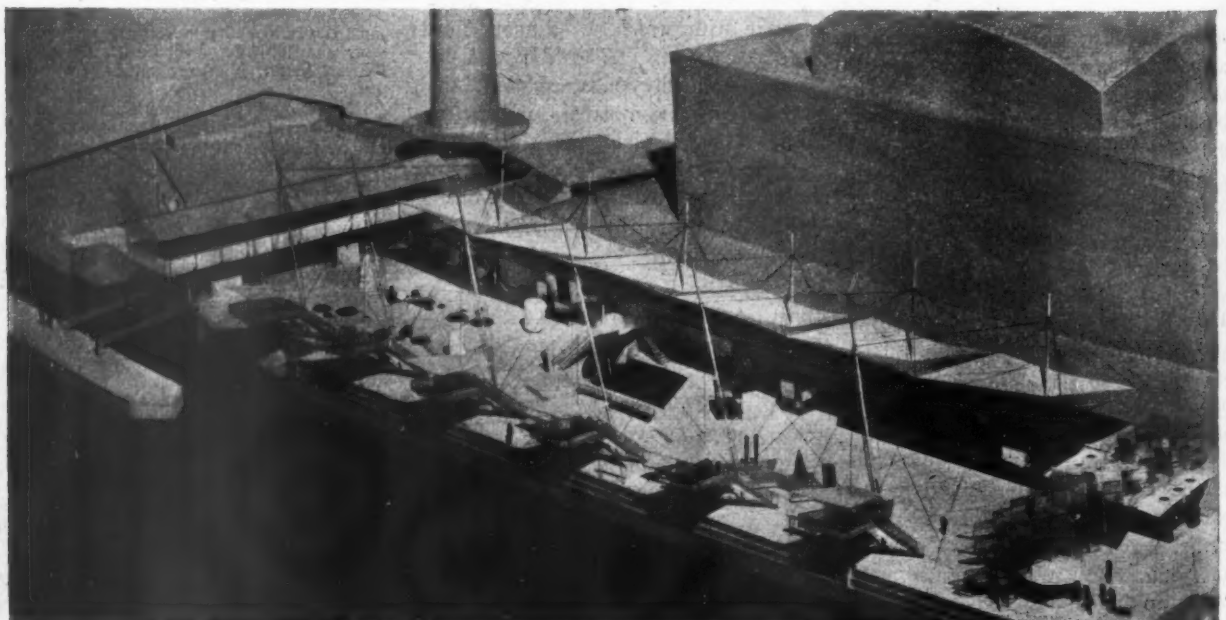

1951

South
shown
to be
and the
electricity
care-
s pos-
n has
own a
g the
etc.,
nsible

rance
plan)
5) on
xwell
aside
Peter



Aerial view of the South Bank.

Below left, the Sea and Ships section, sited on the river bank alongside the dome, designed by Basil Spence. Below, the Chicheley Street entrance courtyard, designed by the Architects Co-operative Partnership. The information and administration offices are on the left; on the right is the Country Pavilion, with the Natural Resources Pavilion beyond. Bottom left, the Country Pavilion, designed by Brian O'Rorke. Bottom right, the Bailey Bridge restaurant, designed by Misha Black.

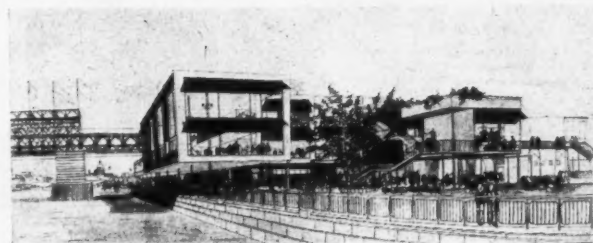
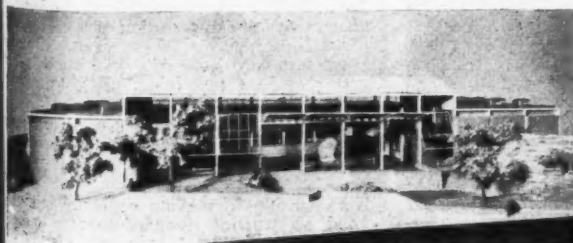
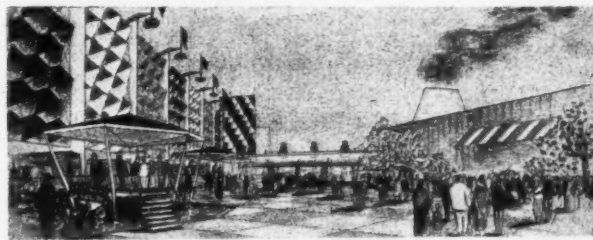
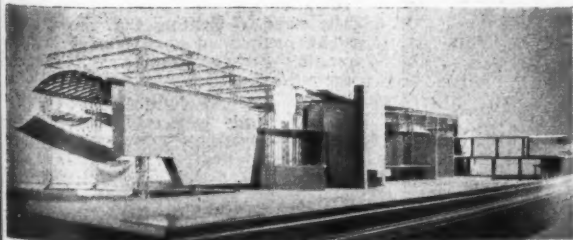

BUILDING EXHIBITION: 1949

This is the second of the series of three reports on the Building Exhibition at Olympia, which is now in full swing. The reports are being written by a team of nine experts who are all well known in their particular spheres. As the writers will remain anonymous, their reports are preceded by the names of their subjects. Included in the team are three engineers, three architects,

the head of a building department at a famous University, a technical journalist and an industrial designer. In this report the items they found of greatest interest in the exhibition are described and illustrated. In the final article next week the writers will sum up, mention any items omitted last week or of secondary importance, and express their hopes for the exhibition of 1951.

WHAT THE SPECIALIST SAW AT OLYMPIA

Concrete: A most striking feature of the Exhibition is the stand (see p. 576) of the Lafarge Aluminous Cement Co. (Ciment Fondu). The concrete structure, which was all cast on the site, consists of a 4-ft. foundation block situated below floor level immediately underneath the column, a base slab in ordinary reinforced concrete, a post-tensioned octagonal column (17-in. diameter and 12-ft. high) and a post-tensioned top slab with a maximum breadth of 16-ft. and a length of 23-ft. 9-in. (Area 220 sq. ft.) The total time available to the contractors was only six days and the only possible way to carry out this job was with aluminous cement, so that the concrete had a compressive strength of 6,000 lb. per square inch 24 hours after casting.

There are six cables only in the column and twelve cables in the slab, each cable consisting of a group of twelve high tensile steel wires (0.2 in. diameter). These cables

were post-tensioned and anchored by the Freyssinet method, the initial stress applied being 60 tons per square inch. The column cables and the slab cables, which are not connected to each other at any point, are set in bituminous paper so that they may slide.

Shortly after tensioning the cables and the removal of the supporting shutterings the top slab was loaded by placing evenly over the whole area three layers of 1 cwt. sandbags. The load thus superimposed was about 120 lb. per square foot, or 11 tons 9 cwt. total. The sandbags were then removed from the rear or back portion of the slab, leaving a load of 6 tons on the front cantilever. The stand passed these tests satisfactorily.

A particular feature of the stand is the smooth shiny surface of the column and the soffit of the slab. The shuttering used was polished steel.

Another interesting exhibit is the model of a barrel vault roof at the stand of Twistee

Reinforcements Ltd., showing the various stages of construction. A full size model of scaffolding and shuttering for barrel vault roofs in a new form of construction recently developed by Kwikform Ltd. may be seen at their stand.

Prestressed concrete is well represented at the stand of the Ministry of Works, where the different methods of prestressing and a number of its applications are shown. One of the latest applications on a large scale in this country is the new Stationery Office in Edinburgh, of which many photographs are exhibited.

Of precast products the Finlock Gutter deserves to be mentioned, as a combined eaves and gutter construction which saves timber and steel.

Light-weight concrete can be seen at the stand of MetaMica Ltd. The raw material used by this firm is micaceous mineral mined in South Africa, the volume of which is expanded ten to fifteen times by heat treatment. The material is particularly useful for insulated roof screeds, nailable floor screeds and for sprayed finishes. It has a high degree of thermal insulation and is an excellent material for protecting steelwork against fire. Another method of producing light-weight concrete is by introducing foam into the mortar. Pyrene show a light concrete aerator and equipment for making a fine bubbled foam. Their products are marketed under the trade name of Phomene.

Structural and Mechanical Development Engineers Ltd. show another type of aerated concrete slabs. Whereas Pyrene sell their equipment to firms interested in manufacture, SMDE only sell the finished article. Foamed slag concrete has now become a more or less standard material like ordinary concrete. The use of this material for housing both in the form of cast *in situ* and pre-cast blocks as shown at the stand of the Foamed Slag Producers Federation.

The stand of Pynford Ltd. shows a good patent method of underpinning walls by inserting precast stooing and reinforced concrete beams.

British Steel Reinforcement Co. Ltd. display various gadgets for the improvement of reinforced concrete structures. One is the Besserbar Waterbar which should make working joints waterproof. Another is Besserfix in various types for securing the reinforced bars in their right positions. An improvement for casting cavity walls are Hyspecon Multi-forms, which are a movable shuttering for the construction of a section of a cavity wall 2-ft. 3-in. long by 9-in. high. Circular forms are also available. All models are constructed of aluminium alloy to reduce the weight to a minimum.

The Cement Marketing Co. Ltd. shows various surface treatments of concrete.

The DSIR stand has several good illustrations which show the consequences of bad workmanship in making concrete and also good construction designed to save cement and avoid damage. A point made is that up



Post-stressing the reinforcement in the Lafarge Aluminous Cement stand. See page 576.

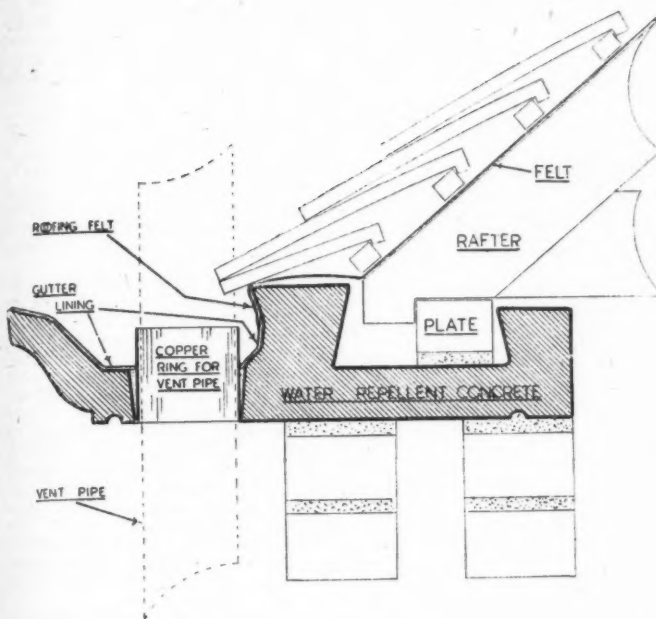

Section through the Finlock precast concrete gutter.

to 20 per cent. of the cement used in concrete could be saved without loss of strength by using correct aggregates, controlling mixing properly and by applying in the right way.

There are a large number of products exhibited to render concrete waterproof. The stand of J. A. King and Co. Ltd. deserves to be mentioned. It shows how glass concrete may be applied to different types of structure.

For the builder there are, of course, also a large number of concrete mixers, vibrators, and hoists exhibited by well-known manufacturers. In this sphere an interesting exhibit is Blaw Knox Ltd.'s concrete pump which delivers concrete by pipeline from mixer to placing point along several hundred yards.

An interesting innovation is the Dri-Crete wall built by the British Art Tile Co., consisting of specially shaped hollow concrete blocks which are interlocking. The system is dry and mortarless, this being made possible by the dimensional accuracy of the blocks. Its main use seems to be for boundary and garden walls. It is said that the Building Research Station has found the structural strength of such walls up to the required standard.

Steel: Compared with previous years' products, the present types of scaffolding are making more and more use of welded construction. Welded tubular construction is shown in a number

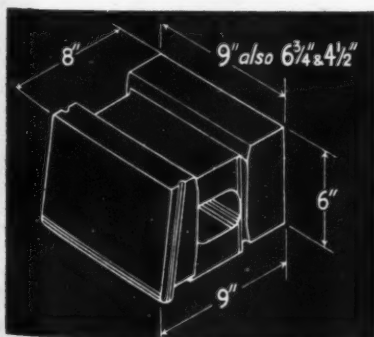

The Dri-Crete block.

of very good examples on the stand of Scaffolding (GB) Ltd., one of them being a rigid frame of 30-ft. span and 14-ft. height, with the cross-section as a triple cord tubular arrangement. Fifty per cent. saving in weight is claimed, but it is fairly clear that these designs are not cheaper than traditional methods, although the saving in weight is considerable. Barrel vault roofs are supported on tubular scaffolding centreing, one of the most recent applications of this type of tubular structure.

British Railways have an attractive stand, apparently intended as a sort of travel bureau, displaying leaflets, time-tables, and so on. But why has not the opportunity been taken of showing some of the most up-to-date structures put up by British Railways, such as prestressed concrete bridges, welded steel construction, all-welded station roofs, and so on?

A stand at the Government Information Centre is devoted to steel efficiency, giving the advantages of rigid and semi-rigid joints in steel construction, and showing drawings of roof trusses in light-gauge strip steel and dimension drawings of various types of beam to stanchion connections in multi-storey buildings. Figures about saving in weight of steel for various types of construction are worth noting.

Stewarts and Lloyds's stand is built from tubular welded steel units of 27-ft. span in 10-ft. bays as approved by the LCC. It is easily bolted together by means of standard welded units at the haunches and the apex. The usual cover would be Big Six asbestos sheets with Perspex roof lights fitting into the standard roof sheets. Factory roofs up to 80-ft. span have been built from such units with a rise of 20-ft. and weighing only 27 cwt.

Structural & Mechanical Development Engineers Ltd., show an interesting building [in photographs] which combines three different structural materials in one job—aluminum for the roof trusses of 60-ft. span, prestressed concrete for the stanchions at 15 ft. spacing and steel for the crane gantry girders. It looks a somewhat unusual combination, but it has proved to be the most economical solution. The building was erected for the South Wales Board Mills Company.

The stand of Metal Sections Ltd. of Oldbury shows roof trusses riveted from light-

gauge pressed-steel sections which combine high strength with light weight. There is a very wide choice of cold-pressed sections of this type, mostly of 16 SWG sheets and spot-welded together. They are nailable and easy to handle and they can be adapted to practically every need of the structural engineer. They are an excellent means of saving weight of steel—an important economy these days. On the other hand, costs are higher per unit weight.

The Ruberoid Ltd. stand is built from straight steel tubes welded together and braced by secondary tubular struts. Only a few bolts are used for assembling and the whole job looks extremely neat and economical. The stairways are supported by light-gauge lattice girders welded from small diameter solid grounds providing support for the timber treads. The economy of this design is probably best illustrated by the fact that the available floor area is nearly doubled by the provision of an upper platform.

There are several interesting things on the stand of K. J. and A. Sommerfeld Ltd., notably the pressed-steel sub-frame and mullions as used in the new schools designed by J. Harrison, chief architect for Surrey County. The uprights form a neat cladding to the stanchions. On this stand, too, incidentally, is the Mediagraph, a clever Swedish invention for simplifying perspective drawing.

Timber: As might be expected in a section of the industry so ruthlessly deprived of its raw material, the emphasis of the timber trade exhibits is placed almost entirely on economy. This is proved by the interest shown in research in the machinery of conversion, in the utilization of waste products and in the preservation of timber.

Research is well represented by the Forest Products Research Laboratory, by the Timber Development Association and the British Chipboard Manufacturers' Association. The main exhibits of the FPRL is an illustration of how one should take full advantage of the structure of a house to provide the most economical roof within the allowance of 1.6 stds. per 1,000 sq. ft. of floor area. The essential feature of the design is a refinement of the traditional method of strutting the roof from such brick partitions as may be available. This is a direct alternative to the roof sponsored by TDA, which aims at providing the architect with the maximum freedom by removing the necessity for strutting of this kind.

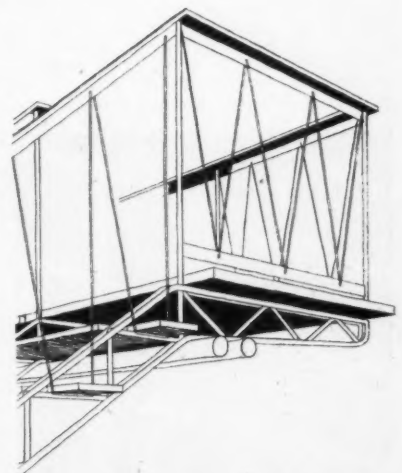

Detail of the welded tubular steel staircase with its cantilever on the Ruberoid stand.

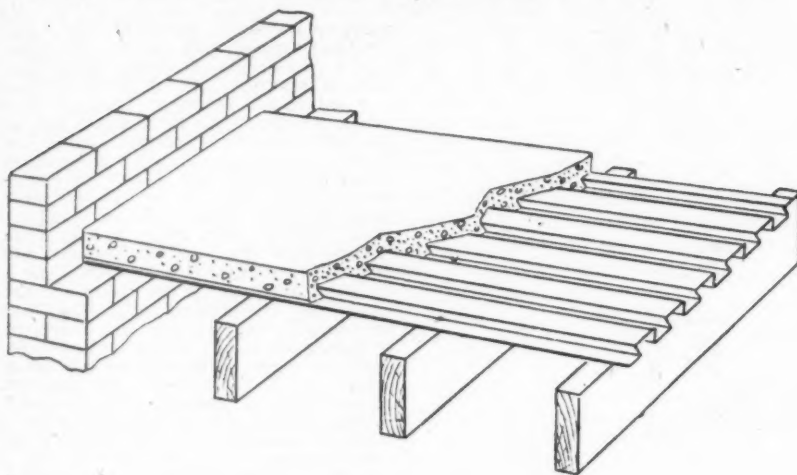

Lewis dovetailed steel sheeting on timber bearers.

The TDA has this year placed its main emphasis on the development of the glued laminated arch and the application of timber to construction of single-storey shed buildings and a standard range of roof trusses for industrial buildings. The two practical illustrations of these developments are models of the experimental greenhouse built for the John Innes Agricultural Station at Bayfordbury and a large timber storage shed at Shoreham-by-Sea. The essential feature of the former is a laminated arch of 30-ft. span and attractive design, the latter being an engineering structure consisting of a combination of a central portal frame and two side cantilevers having an overall width of 145-ft. Both these structures are unquestionably significant pointers to architects to the future of timber in the field of construction. The British Chipboard Manufacturers' Association have obviously set out to draw attention to the mechanical possibilities of wood-waste boards, their exhibit consisting of a demonstration of test technique employed in establishing the physical properties of their material.

Although not of interest to architects in detail, the exhibits in sawmilling and wood-working machinery are impressive, both in their size and extent. Whatever disadvantages timber may be suffering at the moment through the lack of supplies, the very solid achievements of the machinery designers augur well for the future by providing the means for craftsmanship of a very high order.

In joinery the most notable exhibits are as one might expect in that field where the competition of other materials is keenest—builders' appliances, windows, doors, kitchen fittings, all showing symptoms of increasing competition and the shortage of supplies. Of particular interest to the architect are the Carda window demonstrated by both

Stramit Boards Ltd. and Pilkington Bros., and a very ingenious window exhibited by Cygnet Joinery Ltd. The Carda window is of Swedish origin and is centrepivoted on a horizontal axis, with double glazing. Its use in schools, hospitals and office buildings has developed abroad and may be expected to become popular in this country. The Cygnet window is specially designed as a safety window and appears to remove almost entirely the danger of children falling out. Called the Row-hill safety window, it consists of two leaves or casements, hinged together at the centre, opening and closing concertina fashion and providing ample ventilation with the minimum of opening space. Here again double glazing may be incorporated. This exhibitor also shows a door of novel design which incorporates a draught excluder in the lower edge as an integral part of the assembly.

The housewife's interest in kitchen fittings is met very adequately by Peerless Built-in Furniture Ltd., who provide an excellent range in simplicity and design. This exhibit also provides an effective answer to the growing competition of metal draining boards by standardizing from eleven patterns a range of drainers providing some six thousand different models. This should be of outstanding interest to the builder as well as the architect. The exhibitor also shows an ingenious use of wood waste in the manufacture of wood flooring blocks. These blocks, which may be either 12-in. by 3-in. or 9-in. by 3-in. in size, are 1-in. thick and built up from narrow strips of wood glued together so that the edges of the strips are exposed to wear. An attractive feature—now shared by hardwood blocks—is that they can be obtained without licence. The effect of the dollar shortage is well illustrated by the unfamiliar names of timbers now being drawn from the Empire and sterling areas—Avordire, Mansonia, Guarea, Makore and Utile—all have an exotic ring and are exemplified by the very attractively veneered flush doors displayed by F. Hills and Sons Ltd. Similarly, the strip flooring in Yang and Krabak shown by A. Vigers, Sons and Co. catches the eye as a portent for the future.

Bricks: There are several examples of mechanical plant and equipment used in brick building such as shovels, mobile cranes, dumpers and shunting tractors. The recent development, which has for its object an increased output from the bricklayer, is that used by the Chaseside Engineering Co. This consists of a steel frame attachment to the mechanical shovel manufactured by this firm and delivers 3,000 bricks per hour on the scaffolding or working site. An

interesting exhibit in model form is displayed on the factory department stand of the Ministry of Labour. This is the Warry Universal Platform Hoist which has been developed recently to incorporate safety gates. Associated with these is an automatically operated Platform Lock. It comes into immediate operation if a cable breaks and locks the platform to the column as required. During the ascent and descent of the platform the safety gates are closed and cannot be opened until the platform strikes the base mechanism.

The National Federation of Clay Industries shows facing bricks produced by several firms. The South Eastern Brick and Tile Federation is also staging a composite exhibition of facing bricks. Unfortunately the panels of facings are too small to do justice to the colours and textures. One of the most attractive and effective individual exhibits is that of G. Tucker and Co. Ltd. Their stand consists of brick walls faced externally with textured machine-made bricks and internally with hand-mades. The window and door surrounds are given varied treatment. The roof of hand-made tiles is hipped and the traditional detailing includes bonnet semi-circular ridge, and swept valley with tile tongues, etc.

London Brick Co. Ltd. displays Phorpre common, cellular, keyed, rustic facing, sandfaced facing and light facing bricks in addition to hollow clay blocks. The stand is designed to show a practical application of reinforced brick lintols and piers.

White gault facings are displayed by Fisons Ltd., and sand-lime bricks by the Sand, Lime and Brick Manufacturers' Association, while Eastwoods Ltd. show a new rustic design fletton, called the Paisley, of pleasant appearance at 140s. per 1,000.

It is interesting to note that the demand for hand-made bricks is steadily increasing and consequently southern manufacturers have resumed production.

For those with clients who do not like the normal type of interlocking tile, but who want a low pitched roof, Laneley (London) Ltd. show a special interlocking tile not unlike a plain tile in appearance which can be laid at a pitch of 30°. The tile is machine made of clay.



Texture of the Paisley Rustic Fletton.



The Warry brick hoist with safety gates which is shown in model form at Olympia.

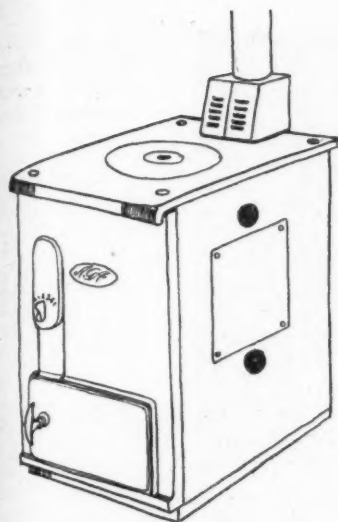

The new Aga boiler.



The new balanced flue Ascot water heater.

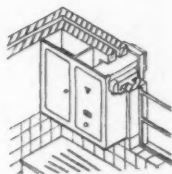

either side of the boiler form a useful addition.

To return to a boiler of the small size, the finned-back boiler shown on both the Gas Council's and the Solid Smokeless Fuels Federation's stands is interesting, having a higher efficiency than the majority of back-boilers, and the interesting provision of an auxiliary gas heater which can be clipped to the front of the boiler to provide hot water during the summer when no fire is required. There is no thermostatic control, but it is assumed that the heater will only be brought into occasional use when baths are required, whilst a separate small instantaneous heater will be used in the kitchen. The thermal efficiency, when using gas, is about 65 to 70 per cent. Coke, coal or any of the other smokeless fuels may be used, and provision is made for gas ignition and all-night burning.

On the SSFF's stand is also shown a normal small cast-iron sectional central heating boiler with the addition of a sensitive draught control and thermostatic control for the primary air. These additions give a considerable improvement in thermal efficiency and may help to give this type of boiler a new lease of life: the tendency for the moment is for them to be superseded by welded steel boilers of more modern design.

One more boiler of interest is shown; the Hazel, produced by CSA Industries Ltd. This is interesting in that it is enclosed in a case "styled" to correspond with cookers, sink units, refrigerator cabinets and other fittings. Inside the imposing case is revealed a cylindrical boiler with shaking grate and a large ash pan which requires emptying only once in seven to fourteen days, a very good point. It will burn any normal fuel. Central heating rating is 18,500 B.Th.U.s per hour. There is no thermostatic control, but a dial on the front is connected to both the flue damper and the air door. The very simple design and absence of thermostatic control make the claimed efficiency of 75.9 per cent. at 25,000 B.Th.U.s per hour surprising. The price is £54 10s., only a little less than a magazine boiler of nearly twice the power; clearly the "style" costs the money.

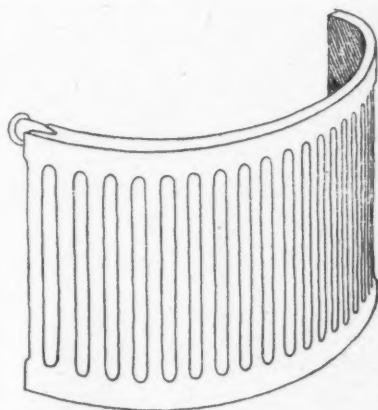

The curved Gulf radiator of pressed steel. Straight radiators are, of course, also available as well as radiators bent at any required angle.

To continue with water heating equipment, an item of considerable interest is the balanced flue Ascot Instantaneous Heater. This has the advantage that no normal flue and draught diverter are required; both combustion air and the products of combustion are drawn in and expelled through short ducts passing through the wall. Thus, any wind effect is cancelled out, and, as combustion takes place in a sealed circuit open only to the outside air, the risk of fumes being blown back into the room is eliminated. The heater is intended to be fixed in a recess or cupboard and looks very neat. The performance is similar to that of the more conventional Multipoint Instantaneous Heaters which are also shown.

Services : An interesting new independent boiler exhibit of the Aga Heat Ltd. is the Agamatic. It is of high efficiency and reasonable price (£40 with plain boiler or £45 with Bower-Barffed boiler). Thus it falls midway in cost between the very high efficiency and costly boilers and the cheap but relatively inefficient domestic types. Automatic temperature control is provided in a liquid type thermostat which controls the primary air. The boiler is fully insulated and has a riddling grate. The output is of the order of 50,000 B.Th.U.s for the hour, and efficiency of 70 per cent. is claimed. The boiler has cleanable waterways and is suitable for direct or indirect water supply. It has the added advantage of being able to burn any fuel. The enamelled finish and dimensions of the case are such that the boiler is similar in appearance to the Aga Cooker and can be placed alongside it to form a neat combined installation. Although not a magazine type, the firebox capacity is large in proportion to the output, and even when burning coke, refuelling only needs to be carried out once in six or seven hours on the full load. Minimum output or light load is 5,000 B.Th.U.s to the hour. The only representative of the very high efficiency class of boiler is the Trianco, a welded-steel magazine boiler with fully automatic control and forced draught. It has an efficiency as high as 80 per cent., the forced draught giving very rapid heat recuperation. There are three sizes ranging from 60,000 to 300,000 B.Th.U.s per hr. On full load, the boiler requires refuelling only once in sixteen hours, whilst at minimum output, only once in several days. Normally the fuel is anthracite peas or grains, though the larger sizes can burn graded furnace coke as well, a considerable advantage in these days when anthracite is in short supply. The finish of the enamelled jacket looks good and the towel rails fitted on



The Lead Industries Development Council's travelling exhibition.



Four examples of the light fittings on the Merchant Adventurers' stand.

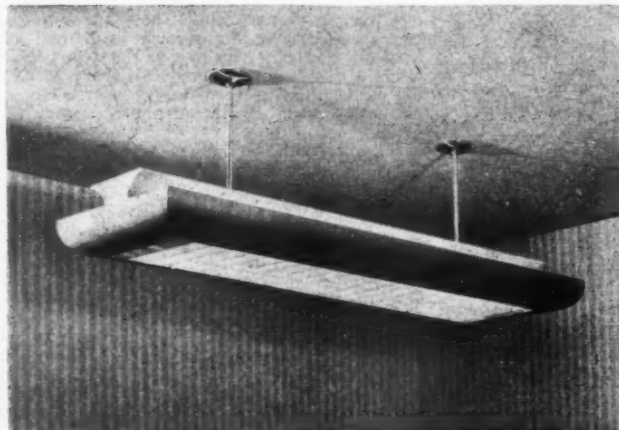

Electric water heaters are shown on the stand of Aidas Electric Ltd. These are of the well-known types, both pressure and non-pressure, and, also, the special calorifier type for coal-electric systems. The finish has been improved in some cases since last year, and minor design improvements incorporated. Berry's Electric have produced a new and very neat little water heater which can be seen on the EDA stand. Note, incidentally a new handbook for 5s. on the EDA stand, *The Electric Water Heating Handbook; a Guide to Practical Design and Installation*.

One firm, the Lion Stamping Co., show paraffin-burning water heaters. In spite of the high costs of the fuel, these doubtless would have some use in country places where only small quantities of hot water are required and paraffin is so often used for cooking and power purposes. A portable hot water supply apparatus is shown which would be particularly useful for washing up at outdoor functions.

A number of manufacturers are showing small domestic boilers of various designs. These are of no particular technical interest, but the appearance has in most cases been greatly improved.

Of hot water radiators a number of examples are shown, and these are made in a variety of materials. Thus, Ideal Boilers & Radiators Ltd. show cast-iron radiators, the Gravinger Manufacturing Co. Ltd., aluminium, and the Gulf Radiator Co. Ltd., pressed steel. The last two types are, of course, considerably lighter than the conventional cast-iron, though this material is still the best from the point of view of corrosion resistance. The reduced risk of fracture in transit is a considerable advantage of the pressed steel type.

Recent research has emphasized the im-

proved heat distribution that is given by enclosed radiators, and these are shown in a number of types on the stand of Copperad Ltd. These heaters consist of a pressed steel casing of good appearance enclosing a copper heat exchanger unit. Air circulation is by natural convection. The same firm shows industrial unit heaters in a number of sizes and types for hot water and high and low pressure steam. There is a big improvement here in the outward appearance of the units which has been cleaned up.

Of gas and electric heaters and fires, a number are shown of which one or two are new. On the Gas Council's stand, there is the Cowper Penfold Balanced Flue Space Heater which has the advantages of good appearance and safety, coupled with an efficiency only slightly less than that of a flueless heater. On the same stand is the Radiation silent beam fire, incorporating non-aerated burners, while a new flueless space heater incorporates a small electric fan to accelerate air circulation: this is the Sugg Assisted Convection Heater. In all, this stand contains a very large and representative collection of gas-fired apparatus. Of electric space heating equipment, the Thermovent, on the stand of E. K. Cole Ltd., incorporates a new safety device in the form of a thermostatic switch which cuts off the current in the event of an undue temperature rise due to the covering up of the louvres. Two other items of interest are the Golden Glow low pressure gas suspension heater of Radiant Heating Ltd., and Everburne Ltd.'s slow-combustion conversion unit, which can be used on most types of open grate.

The Lead Industries' Development Council have an interesting stand of which a notable feature is the travelling demonstration exhibit which should be of great use to

technical schools who may have the loan of it.

The Yorkshire Copper Works have an interesting exhibit showing, in model form, a complete installation for hot and cold water and wastes carried out in copper. The Econa Modern Products' stand shows a large variety of traps and very neat waste systems for ranges of basins.

As usual in these Exhibitions, a new tap makes its appearance. This time it is spherical in shape, and its portly top contains three spare washers and a small spanner to change them with. In common with most new patterns of taps, the change can be made without cutting off the water. Another exhibit shows those clever, but I think horrid, taps in which you turn the nozzle part instead of the ordinary valve.

In lighting, one stand was outstanding,

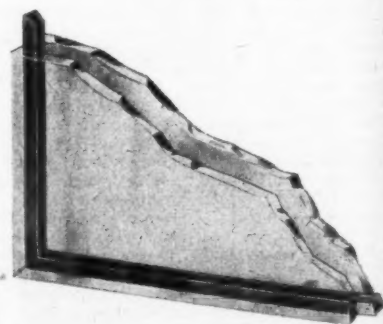

Insulight double-glazing unit showing the copper channel spacing the two panes $\frac{1}{4}$ -in. apart; the inter-space contains dehydrated air and is hermetically sealed.

that of Merchant Adventurers of London Ltd. Here is a fine display of well designed fittings, worth any architect's time to visit.

Glass: Although the advent of a British-made sealed double-glazed window unit is undoubtedly a great event, it is perhaps unfortunate from a sales point of view that it is no more arresting in appearance than any normal single-glazed window. Few, therefore, will probably appreciate why there should be any particular credit due to a manufacturer for producing such a very obvious article. But glass is no ordinary material and defeats most of the simple techniques normally em-

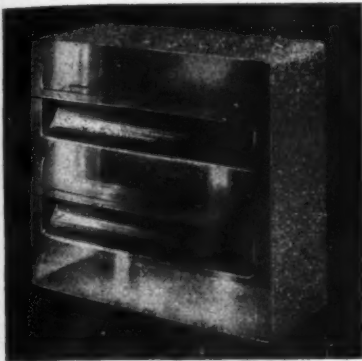

The Ventiblock glass brick. Left, section through the block.

played when a composite unit of this type is made up.

It must, therefore, be pointed out that to assemble two panes of glass—accurately distance them and bond them to a spacer, and pump dry air into the space through holes which are finally sealed by soldered grub-screws—is an exacting operation and one which has taken years of experiment to perfect. This is what Pilkington Bros. Ltd. have done in their Insulight double-glazing unit now on view. Sizes up to 80-in. by 80-in. are available—and treble and quadruple glazing units are also manufactured for special cases such as refrigerator show cases and thermally controlled laboratories.

The same unit is to be seen in the shop-front on the stand of James Clark and Eaton, where its structure is more clearly displayed by cutting the window right through, giving the effect of a vertical section. Insulight double-glazing is, of course, rather expensive at present. Pilkington's., by the way, show the use of Armourplate glass for a stair balustrade—not a new idea but quite interesting in these days of timber shortage. On the James Clark and Eaton stand is an all-glass ventilation block for use in Insulight hollow glass block construction. Previously a rather clumsy louvre type was the only ventilation block available. This pressed glass unit, called the Ventiblock, is so simple in form and is so ingeniously related to the pattern of the standard blocks, that it causes practically no interruption in the rhythm of the walling.

From an architect's point of view, perhaps, one of the most interesting features connected with glass, although in itself not of glass, is a new and very neat metal louvre installation to be seen on the stand of G. Johnson Bros. Ltd. In addition to the recognized advantages of louvre ventilation, it provides a considerable degree of protection since it cannot be moved from the outside—being positively locked by the mechanism. Great freedom of application is obtainable since the metal work at either end of the louvre is connected only by the glass louvres. The installation can consequently be fixed most simply to any existing frame with no more difficulty than having glass supplied to the required length. The louvres can be opened to give 100 per cent. ventilation and in the closed position fit snugly together—the pressed metal weather strip closing up to the reveals at either side. A further point in favour of louvre windows is the ease with which the glass can be cleaned from the inside. Such windows would be particularly suited to nurseries, bathrooms, schools and hospitals.

As a stand constructed mainly with glass, that of Williams and Williams Ltd is particularly effective. Some interesting refinements in window design are noticeable, one being a special section draught excluder incorporated in the outside edge of an aluminium sash window frame. The rubber strip projects slightly beyond the overall size of the frame and consequently makes pressure contact with the cill and reveals when closed.

It is interesting to see on this stand, glass used as a medium for the display of a large range of metal window sections. These have been deeply sand-blasted to scale on a large panel of polished plate glass, and the whole forms a pleasantly decorative screen to the interior of the stand, besides showing the sections available.

Materials, Insulation and Miscellaneous:

The detailed charts showing the Ministry of Works costing systems, although apparently complicated and rather difficult to read in the particular display method used, are worth detailed study, especially for builders and architects concerned with direct work contracts. The programming charts should certainly be of interest to architects and emphasize the importance of early collaboration between architect and contractor, which can never be properly obtained under the normal method of tendering whereby the architect does not meet the builder during the planning stage.

Congratulations to DSIR for a better designed stand than usual. The general aim has been to show the results of the past years of research in order to get them across to the builder and the architect rather than to show startling new developments. Items particularly worth study are:—

(1) An exhibition of plastering on wall boards, which shows some of the common faults and the effects of using different types of plasters, such as those with high or low setting expansion on top of fibre-boards.

(2) Thermal insulation of fairly ordinary types applicable to housing, though not exhibiting anything new, is a useful reminder of recent tendencies.

(3) A point of particular interest to architects is the exhibit of short bored pile foundations which are beginning to be used in this country now, and which are backed by useful figures of economies arising. In one school 75 per cent. labour time saving is claimed.

Several useful films are being shown, in-

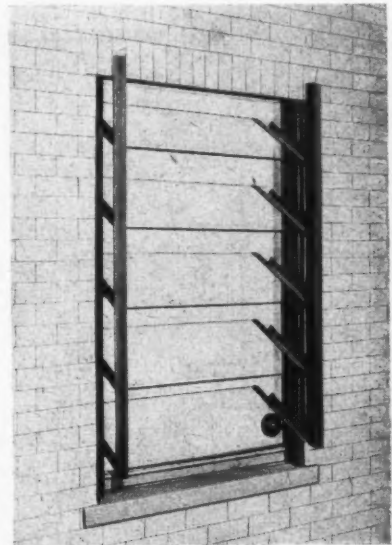

The Johnson louvred window.

cluding illustrations of foamed slag concrete, block laying and building on clay foundations.

One of the firms claiming new ways of heat insulation are MetaMica Ltd. For roof screeds this material should be useful, and claims are made for its value as a sound absorbent in plaster.

The Fibre Building Board Agents' Association Ltd. show an interesting use of large-scale super hardboards for the floor of their stand, though one suspects that it might become very slippery. It is a pity that some use is not made of differing textures and colours as a design possibility.

The Silence Room on Fibreglass Ltd.'s stand exhibiting perforated absorbent wall panels is worth seeing. It includes noise models to demonstrate the efficiency of floating floors.

Gyproc Products Ltd. get high marks for a stand which is designed as a showcase for them rather than as an exercise in design. They get a bonus for showing how the materials are fixed and for having excellent literature giving technical data. This is just what the architect wants.

Sealocrete Products Ltd. are showing materials for the laying of cork flooring for light duty purposes which, it is claimed, can be put on to wet concrete without any danger of its lifting.

W. H. Colt (London) Ltd. show neatly-designed air bricks and ventilators, and a roof ventilator with thermostatic control, which should be useful in these days of heating economy.

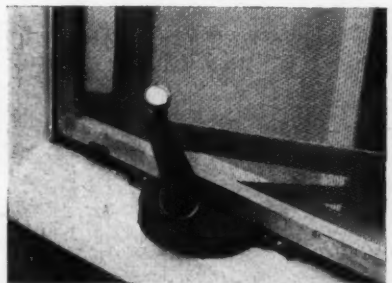

Bronze geared fitting on a Crittall window with screen suitable for the tropics or for larders. The fitting allows the window to be opened without disturbing the screen.

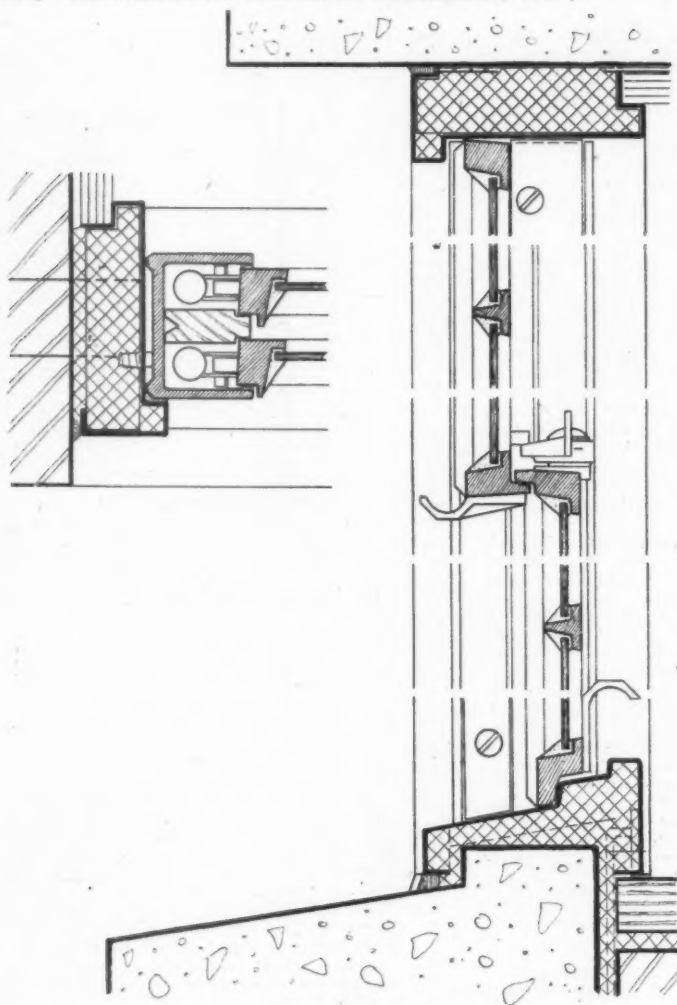

Section through the Crittall aluminium alloy sash window with spring balances.

The Armstrong Cork Co. Ltd. show an asphalt flooring tile, in grey which is reasonably attractive and does not mark easily.

Wm. Briggs and Sons' bituminous mastic roofing uses aluminium trough sections covered with bitumen-bonded insulation board and this built-up roofing, will obviously

give good roof insulation values. Spans up to 10-ft. are practicable and the all-in price for structural roof insulation and covering seems to be sufficiently competitive to be worth considering as one of the speedy forms of construction satisfying functional requirements. Briggs also show their bitumen sheeting for weather-proofing basements.

Roberts, Adlard and Co. show standard aluminium roof trusses of 22-ft. and 25-ft. span with cavity decking built up from asbestos-cement sheet units. A number of school buildings for the MCC are using this type of construction. These cavity-type roofs have the advantages of good heat insulation and rigidity.

Apart from their usual wide range of well-known products, Expanded Metal Co. Ltd. are showing expanded aluminium, which should be attractive to architects for various decorative grille purposes, and they have an extremely neat expanded metal formwork for constructing bolt holes for foundations to machinery and the like. They also show expanded metal strip used in place of lintols, not a new idea but one which may get architects out of some of their difficulties, as it obviates the rather ugly arrangement of a supporting angle.

The C. F. Anderson and Sons Ltd. stand is of interest because it shows a comprehensive display of building boards, including some of the plastic types such as Formica. It also has some useful illustrations of jointing methods, and examples of decorated hardboard.

The Stramit Board Ltd.'s stand is worth

a note on account of the ready-to-fit boxes for insulating water tanks which the LCC is using on its new housing estates. The boxes are despatched in sections which can be easily and quickly erected on site. The insulating value is said to be equivalent to an 11-in. cavity wall.

Tentest have a very interesting secret drying device for fibreboards used on ceilings. Its great merit is that the board is fixed on all four edges and has plenty of other support to avoid sagging.

Silexine Paints Ltd. seem to have the answer to the problem of painting on brick work, new plaster or asbestos cement. They are exhibiting their Stove Paint and Plaster Emulsion. The latter is produced in various pastel shades with a matt surface and having no oil, is suitable for jobs where oil paint would be badly affected. The makers recommend it for external use—as a substitute, for instance, for lime wash or cement paint.

There are at least two items worth looking at on the ICI stand. The first is the patent interlocking aluminium alloy clap boarding. The second is the Alkathene plastic piping. This is comparatively new, but is now accepted by many water companies. It is used generally for water pipes, for land drainage or to take corrosive fluids.

An ingenious new device called a Multi-purpose Frame Brace is to be seen on W. Piper's stand in the gallery. It is an adjustable steel frame which fits all standard door openings and is used during building operations to build in wood linings for doors or openings in brick, breeze or hollow blocks. Its chief object is to save carpenters' time. The maker says that up to £1 per door is saved by using his brace.

And thank you, Messrs. Acrow, for allowing us to take one of those large, free envelopes in which to thrust our slithering pile of leaflets.

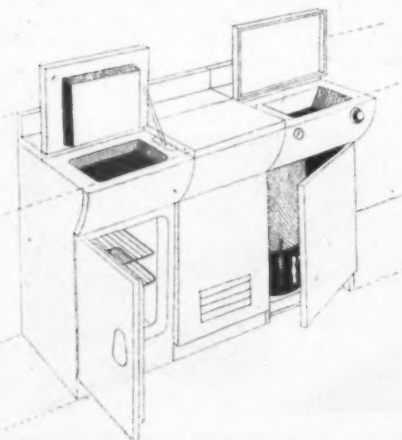

The CSA Industries' English Rose dual freeze and boiler kitchen fitments. On the left is the normal refrigerator and in the centre the deep freeze. The designs are "styled."

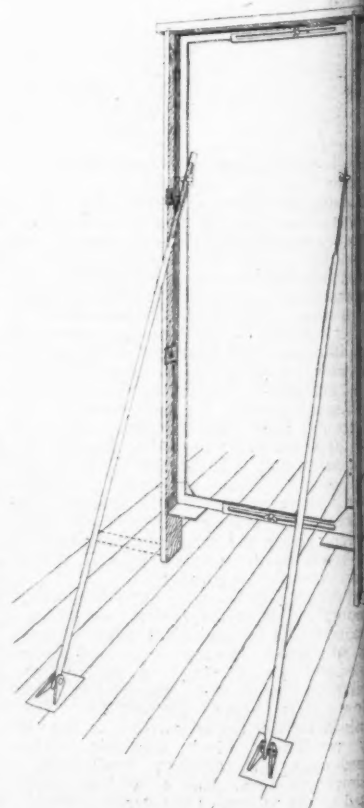

W. Piper's Door Frame Brace.

it boxes
LCC
The
which cr
ite. The
alent to

cret fi
ceiling
fixed on
her ap

ave the
n brick
t. The
Plaster
various
ce and
here on
makin
a sub
wash or

looking
e patent
boarding
pipin
is now
s. It is
nd drain

alled
be some
ry. It is
all sta
ing build
ings for
r hollow
carpen
o fl po

or allow
free ca
ring pi



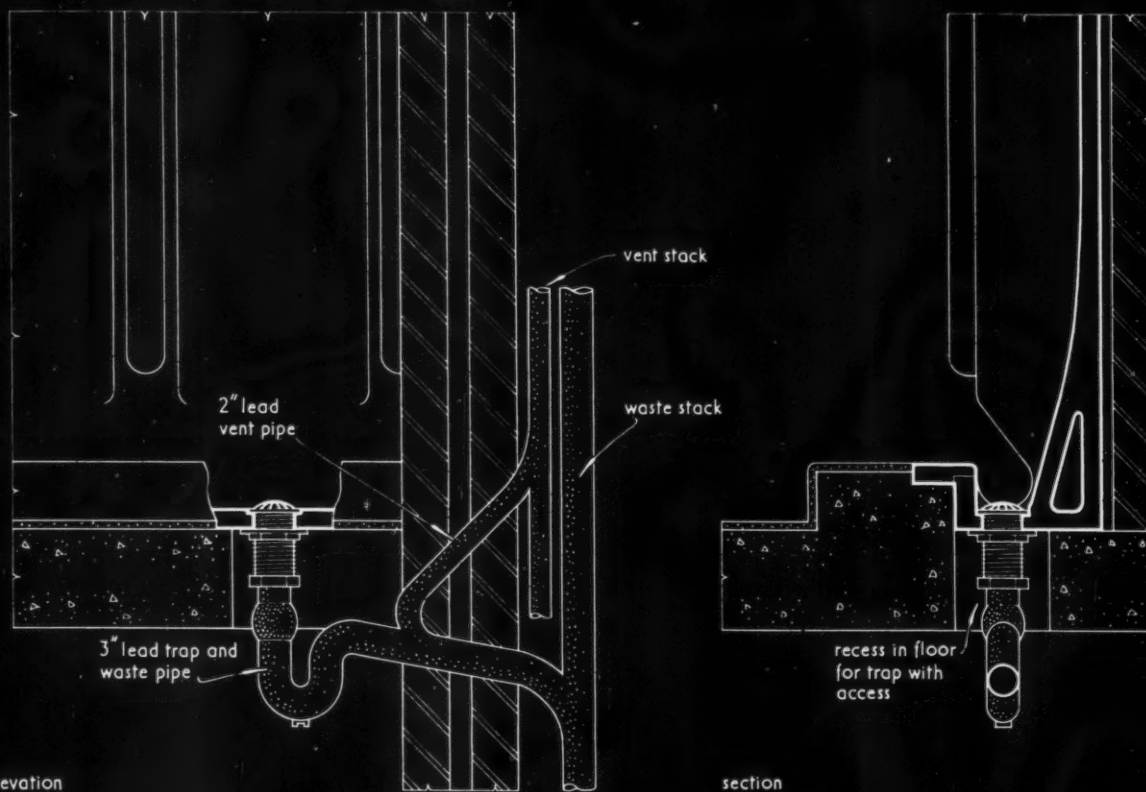

RANGE OF URINAL STALLS.

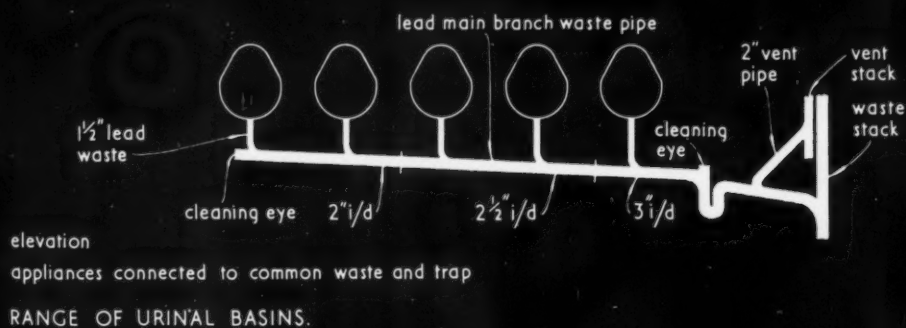
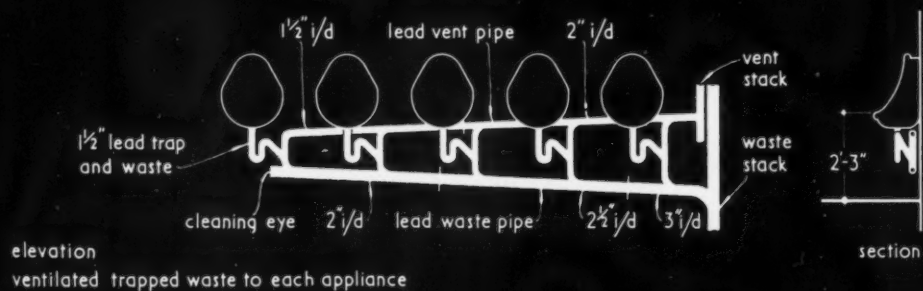

33.C9 LEAD PLUMBING TO URINALS

This Sheet sets out the general principles of lead plumbing to urinals. For the best type of installation the appliances commonly used are separate urinal stalls or urinal basins, built in a range of two or more appliances. The ranges are usually sited along a wall but groups arranged as an "island" are also used.

Urinal Stalls

Urinal stalls are designed so that the discharge from each stall is collected in an open channel at the foot. One outlet to the channel is provided for each range of up to six stalls with extra outlets for larger ranges. The waste pipe from the outlet is trapped immediately beneath the appliance and a trap ventilating pipe fitted if required.

Pipe sizes: The sizes of waste and waste ventilating pipes should be as follows:—

No. of stalls in range	Waste pipe		Trap ventilating pipe	
	int. dia. (in.)	wt. (lb./yd.)	int. dia. (in.)	wt. (lb./yd.)
1 or 2	2	12	1½	9
3 or 4	2½	14.4	2	12
5 or 6	3	17	2	12

(The weights of lead pipe recommended are as given in B.S. 602 : 1949—Lead Pipe)

Installation

Ground floors: Since urinal stalls are built in, it is normal and convenient where the range is on a ground floor, to include in this operation the building in of a drain and drain connections of stoneware or glass enamelled iron.

Upper floors: Where the range of stalls is on an upper floor the traps and branch waste pipes are most satisfactorily formed in lead pipe which is highly resistant to the very corrosive effluent carried. Adequate access to the trap and branch pipe for inspection and clearing is necessary.

Water seal of traps: The depth of seal for the trap of a urinal waste should be 1½ in. where the waste is connected to a soil pipe of a two-pipe installation, but 3 in. where it is connected to a combined soil and waste pipe of a one-pipe installation.

Fall of waste pipe: A suitable fall is ¼ in. to ½ in. in 1 ft. and similarly a suitable rise for trap ventilating pipes is ¼ in. to ½ in. in 1 ft.

Urinal Basins

The plumbing to urinal basins, each of which has a separate outlet, is similar in principle to that for lavatory basins (see Sheet 33.C1). Suitable sizes of waste pipes are as given above for urinal stalls except that a waste pipe serving one urinal basin need be only 1½ in. i/d (7 lb. per yd.) to correspond to the size of the outlet on the appliance.

Separate trap to each basin: As with lavatory basins the usual requirement is that the waste from each urinal basin be trapped immediately beneath the appliance. A common waste pipe serves the range of appliances and each trap is ventilated and connected to the open air by a common vent pipe.

Common trap to all basins: Another arrangement is to connect the waste branch pipe from each appliance, without a trap, direct to a common waste branch pipe which is itself trapped before it connects to a main pipe. If the length of the untrapped pipe is not excessive and in view of the fact that the appliances and pipes are flushed automatically at regular intervals, this arrangement may be accepted by some authorities.

Further Information

The Lead Industries Development Council maintains a Technical Information Bureau which is available to answer questions and advise on technical problems dealing with this subject generally.

Compiled from information supplied by:

The Lead Industries Development Council.

Address: Eagle House, Jermyn Street, London, S.W.1.

Telephone: Whitehall 7264.

DRAUGHTSMANSHIP | PERSPECTIVE**I.B 33**

The Architects' Journal Library of Information Sheets 226. Editor: Cotterell Butler, A.R.I.B.A.

angle of vision

eye

central
visual ray

picture plane

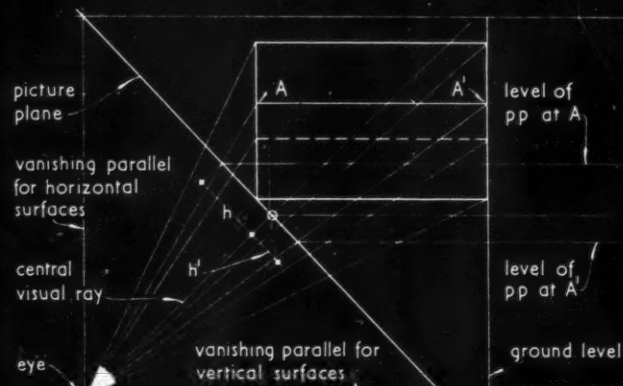
view showing relative positions of eye,
building and picture plane

EYE LEVEL ABOVE BUILDING (BIRD'S-EYE VIEW).

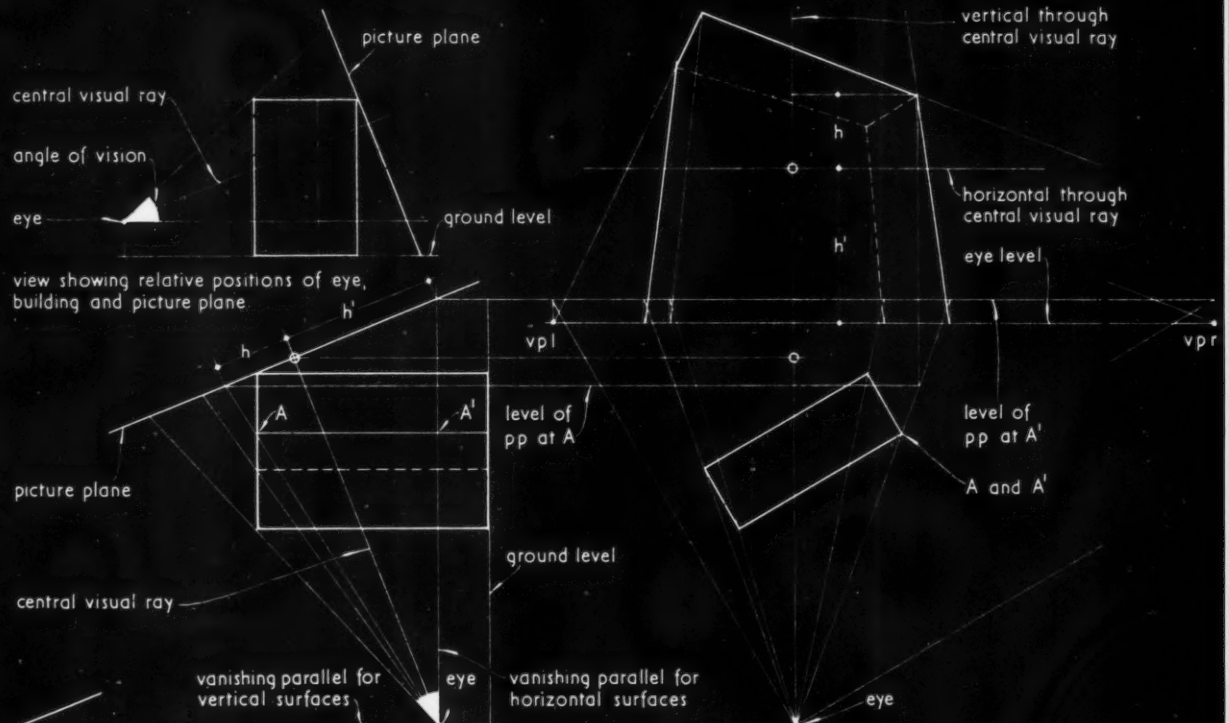

EYE LEVEL IN NORMAL POSITION (APPROX. 5'-6" ABOVE GROUND LEVEL).

PERSPECTIVE DRAWING: INCLINED PICTURE PLANE.

Compiled by Leslie A. Lee, L.I.O.B., and H. N. Hoskings, A.R.I.B.A., for Eagle Pencil Company - Chemi-Sealed Turquoise pencils.

1.B33 PERSPECTIVE DRAWING : INCLINED PICTURE PLANE

This Sheet, one of the series on draughtsmanship, describes a method of construction for a perspective drawing using an inclined picture plane. Two examples are illustrated, the first where the eye level is above the building and the second where the eye level is in the normal position. The construction for both examples is the same. The angle of vision in the lower example has been selected so that only the upper part of the building is shown.

The construction described is similar in principle to that used for a "no vanishing point" perspective (see Sheet 1.B35). Vanishing points may be easily found, however, if required.

Application

Inclined picture planes are used when a fairly close view of a high building is required. If the normal vertical picture plane is used when drawing a perspective of a high building it is difficult to restrict the vertical angle of vision to 45° and consequently distortion occurs. Alternatively, if the angle of vision is limited to 45° a very distant view has to be taken resulting in a flat and dull perspective drawing.

Method of Construction

Plan and true elevation : The plan is drawn and the eye position in relation to it is chosen. The direct line of vision is found and a true elevation made parallel to it. The eye position in relation to this elevation of the building is then marked, so that the vertical angle of vision is not more than 45° . The direct line of vision or central visual ray is now drawn on the elevation and the picture plane made perpendicular to it. The central visual ray on the plan is produced upwards and at a convenient distance from the plan a horizontal line is drawn across it. The point of intersection of these lines represents the central visual ray in the perspective drawing.

Perspective drawing : The position of any point on the perspective is found by relating its location to the left or right of a vertical line passing through the central visual ray and its location above or below a horizontal line passing through the central visual ray.

On the true elevation lines are drawn from the salient points of the building to the eye to cut the picture plane. The intersection of any of these lines with the picture plane gives the height in perspective above or below the central visual ray of the point from which the line is drawn.

On the plan lines are drawn from the eye to the salient points of the building. The position of the picture plane cannot be shown by a single line since it is an inclined plane and the intersection with it of lines drawn from the eye to the building will be at varying

levels, but the level of intersection of any one of these lines may be plotted individually by reference to the true elevation.

Example : Taking point A on the building, on the elevation a line is drawn from it to the eye to cut the picture plane. The height (h) of this intersection above the central visual ray is marked on the perspective. From the point found on the picture plane in elevation a line is projected across to the plan giving the level on plan of the picture plane where it is intersected by the line drawn from point A to the eye. Where this line cuts that which is drawn from point A to the eye on plan is the perspective distance of point A to the right of the central visual ray. This distance is projected up to cut the horizontal line already drawn on the perspective thus locating the position of point A on the perspective drawing. The same procedure is adopted for point A¹ and for all other points on the building.

Vanishing Points for Horizontal Lines

The two vanishing points for horizontal lines may be plotted to facilitate drawing by taking a vanishing parallel from the eye in true elevation to cut the picture plane, marking this level of intersection on plan and drawing vanishing parallels to the sides of the plan from the eye to cut this position of the picture plane. These two points are then projected to the eye level line which is marked off at its height above the central visual ray which may be obtained from the true elevation.

Vanishing Point for Vertical Lines

The vanishing point for vertical lines is found from the true elevation by drawing a vanishing parallel to the sides of the building from the eye to cut the picture plane. The distance of this intersection below the central visual ray is marked on the perspective giving the required vanishing point.

This Series of Sheets covers geometrical drawing, orthographic, isometric and axonometric projections, perspective, rendering, lettering and draughtsmanship generally.

Compiled from information supplied by :

Eagle Pencil Company.

Address : Ashley Road, Tottenham, London, N.17.
Telephone : Tottenham 4435-6-7.
Telegrams : Octennial, London

Copyright Reserved.

The Architects' Journal Library of Information Sheets.
Editor : Cotterell Butler, A.R.I.B.A.

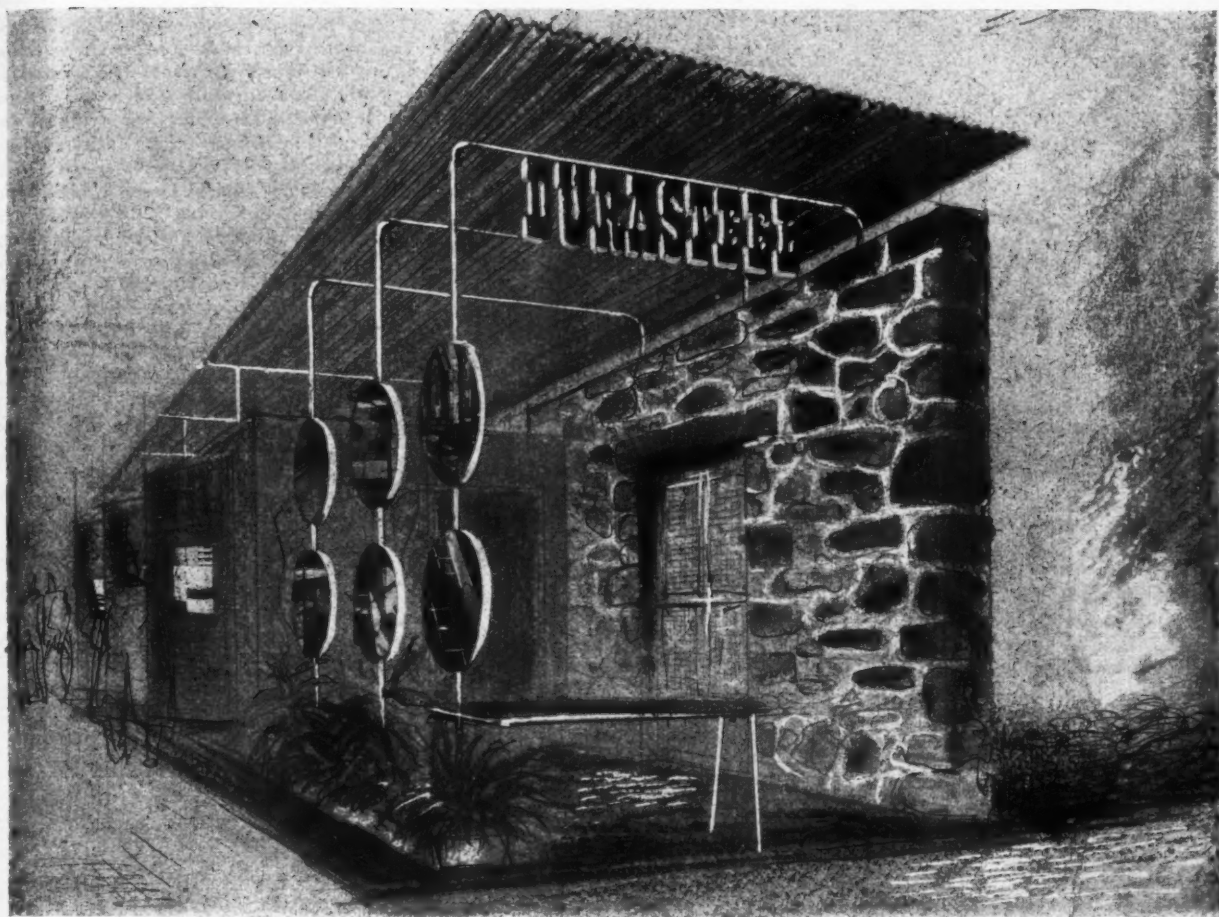

S T A N D S

AT THE BUILDING EXHIBITION

Above, the stand designed by John Lansdell for Durasteel, Ltd. The wall is of rustic bricks, and the aluminium painted fireproof doors have a surround of Staffordshire blue bricks. The metal sheets on the stand have aluminium, bronze and green metallic and copper-faced finishes. The roofing is a natural grey in colour, with the word Durasteel in red. The counter is a copper-faced Durasteel sheet.

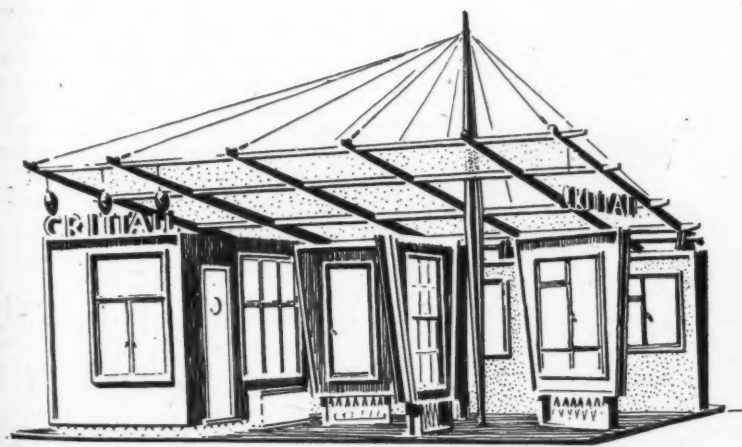

Left, the stand designed for the Crittall Manufacturing Company by F. Rogerson. The joists, steelwork, frames and doors are in red-brown. The back wall of the stand has frames painted red-brown inside and grey-green on the outside. The mast is red-brown and the five panels which radiate from this mast are painted grey-green, grey, grey-blue, pale orange and yellow, with red-brown and ivory coloured frames. The floor is covered with coconut matting with white lines sewn to it. The ceiling is of white wood and white muslin.



This stand was designed by A. F. Hare and Partners for Messrs. Structural and Mechanical Development Engineers, Ltd. The main feature of the stand is a transportable house, one end of which is built of aluminium alloy Alframe panels, painted pale grey, the other end consisting of Alcrete concrete panels. The eaves and gutters are yellow, with touches of red. In the front of the stand is an octagon with photo transparencies lit from inside; the base is navy blue and the balustrade is in natural wood with yellow uprights. The canopy is sky blue. The letters SMD are Venetian red. Other colours used are navy blue, Venetian red, dove-grey, and pale yellow.

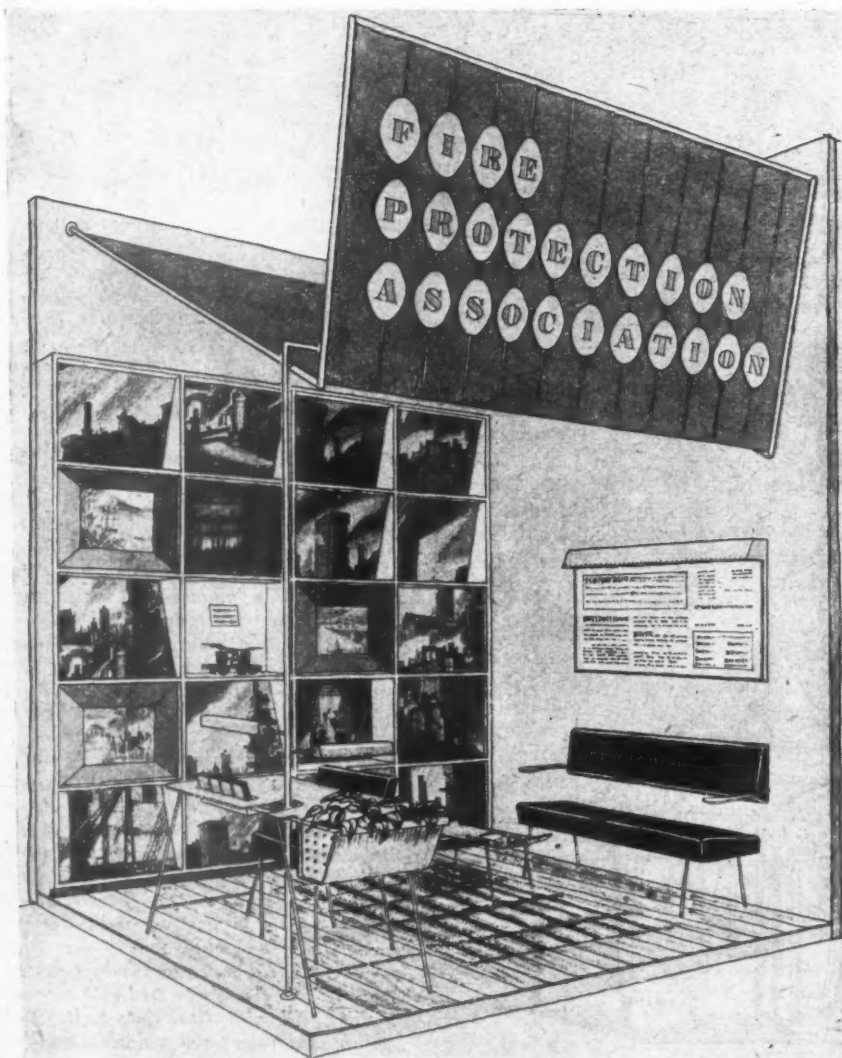

The main frame of the stand designed by Kenneth Bayes, of the Design Research Unit, for the Fire Protection Association, is of 1½-in. metal tubing which supports a red canvas canopy. On this canvas are sewn ¾-in. ropes at 7½-in. centres which support the title of the stand in brass-faced cut-out letters on brass-edged plywood plaques. The rear of the stand is divided into recesses by 7-in. × 1-in. vertical and 2-in. × 1-in. horizontal pine strips. These recesses are used for the display of models, photographs and photo transparencies mounted on painted plywood surrounds. Also in these recesses are constructed a store cupboard and a coat cupboard, the doors of which are concealed by photographs. The side wall of the stand is a 3-in. stud partition faced on both sides. The floor is sand blasted pine with a sprayed cellulose finish.

STANDS AT THE
BUILDING
EXHIBITION

F. Hare
tural and
cers, Ltd.
s a trans-
h is built
e panels
consisting
eaves and
s of red.
n octagon
n inside;
ustrade is
uprights.
he letters
or colours
red, dove-

The stand for the Timber Development Association, Ltd., designed by R. T. Walters, has arches of natural Douglas fir, with a waxed finish. The hangers are of Ravli wood, while the floor is of Australian Tallow wood, with a golden brown finish. The cantilevered model tables and the top of the enquiry counter are in sycamore with surrounds of African mahogany. The inside of the enquiry space is papered with pale-grey and white striped wallpaper, and also has vertical strips of Mansonia, a West African hardwood. The triangular section, seen on the left of the perspective view, is in European walnut veneer with white lettering. The rest of the stand for the most part, is dead white.

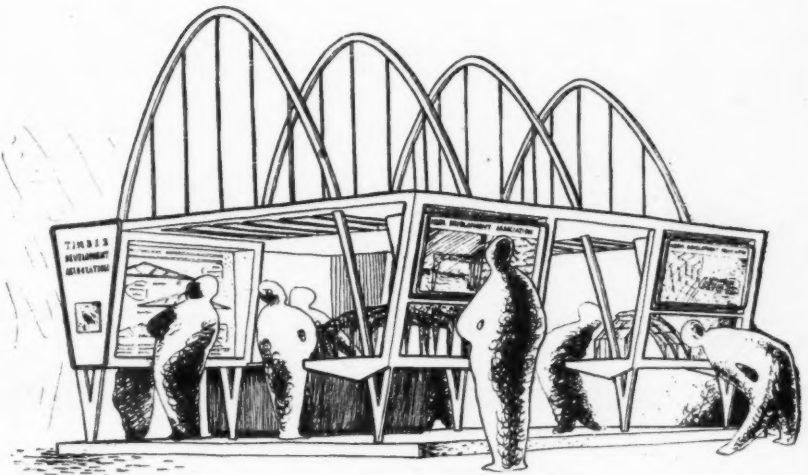

The stand designed by John Lacy for Messrs. Carter & Co., Ltd. Buff tiles only are used in order to concentrate attention on the textures of the materials used. The various surfaces of the tiles are shown plain, morocco faced, ribbed, grooved and pinhead. The only colours used in addition to buff are on lettered tiles fixed to the office partition. The name "Carter Tiles" is in tube-line tiles of a dark green colour with off-white lettering. Contrasting with the buff colour of the tile exhibit are the colours of the supports to the stand, the fascia boards to the sides of the platform, the office corner and the floor. The flooring is of precast terrazzo blocks with circles of dark green and black, mixed, laid centrally in squares of light sea-green or warm yellow. The floor of the office corner is covered with asphaltic tiles.

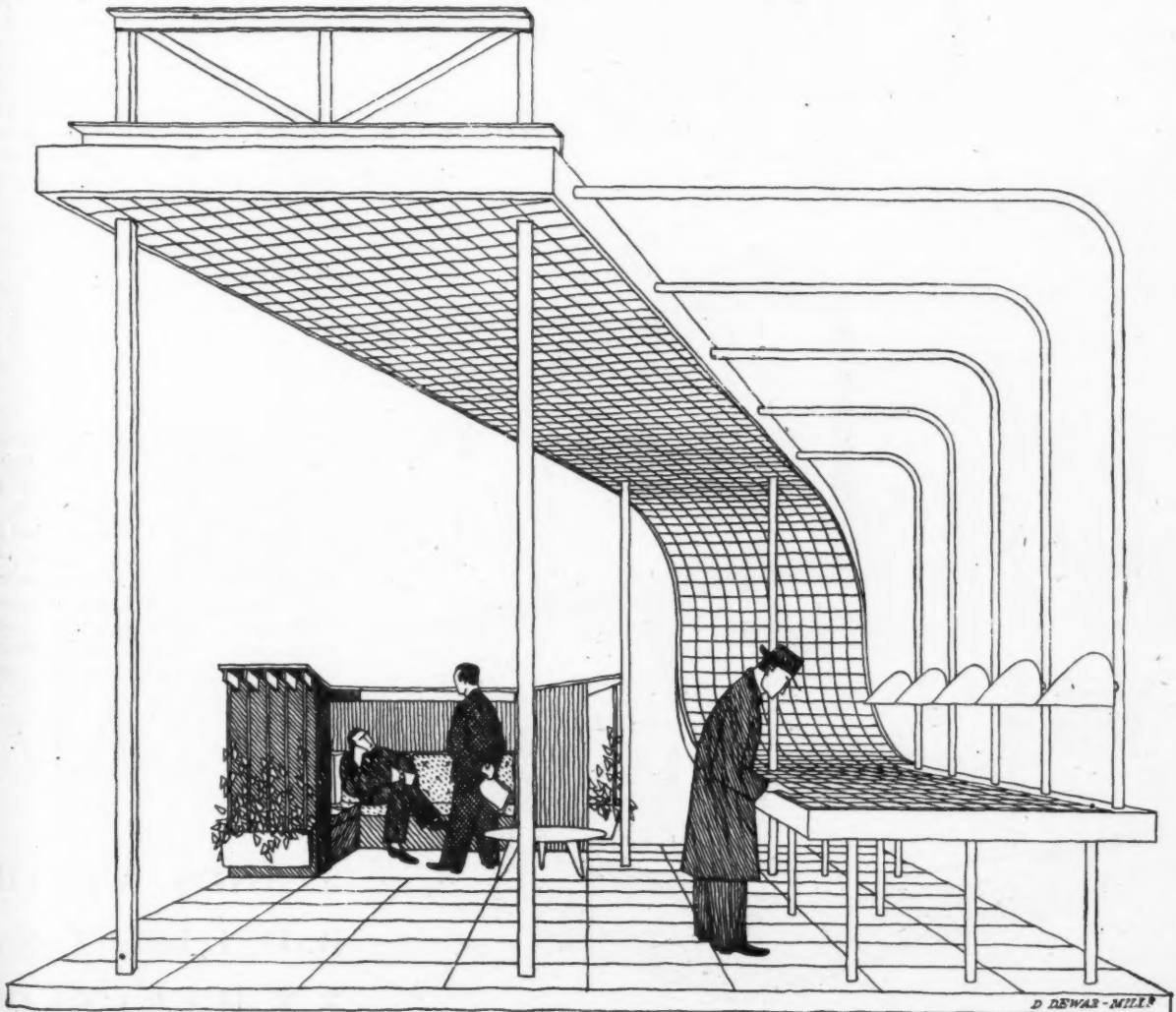

designed
Research
ociation.
upports a
nvas are
res which
ass-faced
plywood
s divided
tical and
e strips.
isplay of
o trans-
plywood
esses are
d a coat
concealed
l of the
faced on
l blasted
ish.

THE
N G
ON

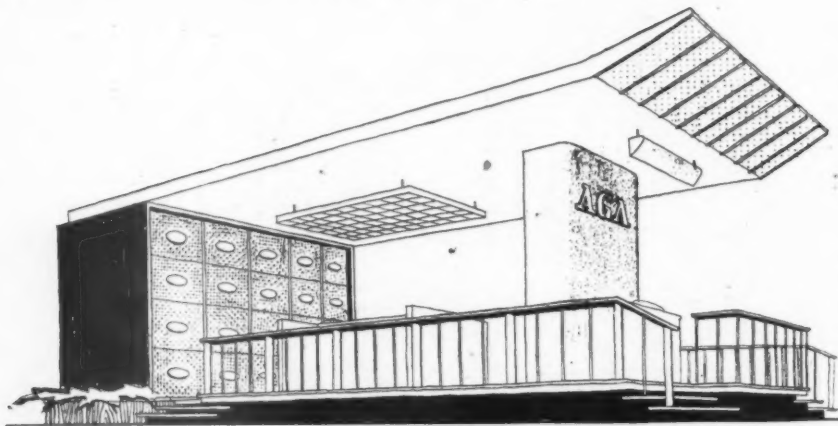

This stand, designed by Arthur C. Braven, of Messrs. Aga Heating, Ltd., is raised on a platform to ensure that the cookers displayed are seen at eye level from the main gangways. The floor of the stand is of terra-cotta coloured linoleum, while the ceiling is of primrose coloured muslin. The office, which is at the back of the stand, has red flock side walls. The wall that faces on to the stand is of varnished mahogany-faced ply with vertical light hardwood beads. Behind the wall at the front of the stand, which bears the name Aga and is of red flock with a thin white surround, is a display unit which houses a cooker and closed-fire boilers. The side walls of this are of mahogany ply. A low-level unit in the centre of the stand, between the office and the main display, is of mahogany ply with painted cooker recesses. The handrail and platform is partly mahogany and partly painted white. Stair treads are mahogany. Lighting is by means of an eggcrate fitment, spots and trough fitments.



One side of the stand for John Thompson Beacon Windows, Ltd., designed by Dr. C. L. Frank, is a continuous run of aluminium double-hung sashes, fitted into a pressed steel surround. Above these windows, on the outside of the stand, is a mural showing Montreal University, which is fitted with Beacon windows. On the opposite side of the stand is a large purpose-made factory window. Also shown on the stand are purpose-made glazed screening and doors to illustrate the steel pressings made by the firm.



This stand was designed by Robert Gutmann, of the Design Research Unit for Lewis Berger & Sons, Ltd. The total area of the stand is 20 ft. by 20 ft., and the height is 16 ft. The colours used show the Berger colour range in flat paints and enamels. The lettering is in white and red against a dark grey background. Mechanically rotated panels carry letters which spell "Berger" and "Paints" alternately. The metal structure is painted white throughout.

STANDS AT THE
BUILDING
EXHIBITION

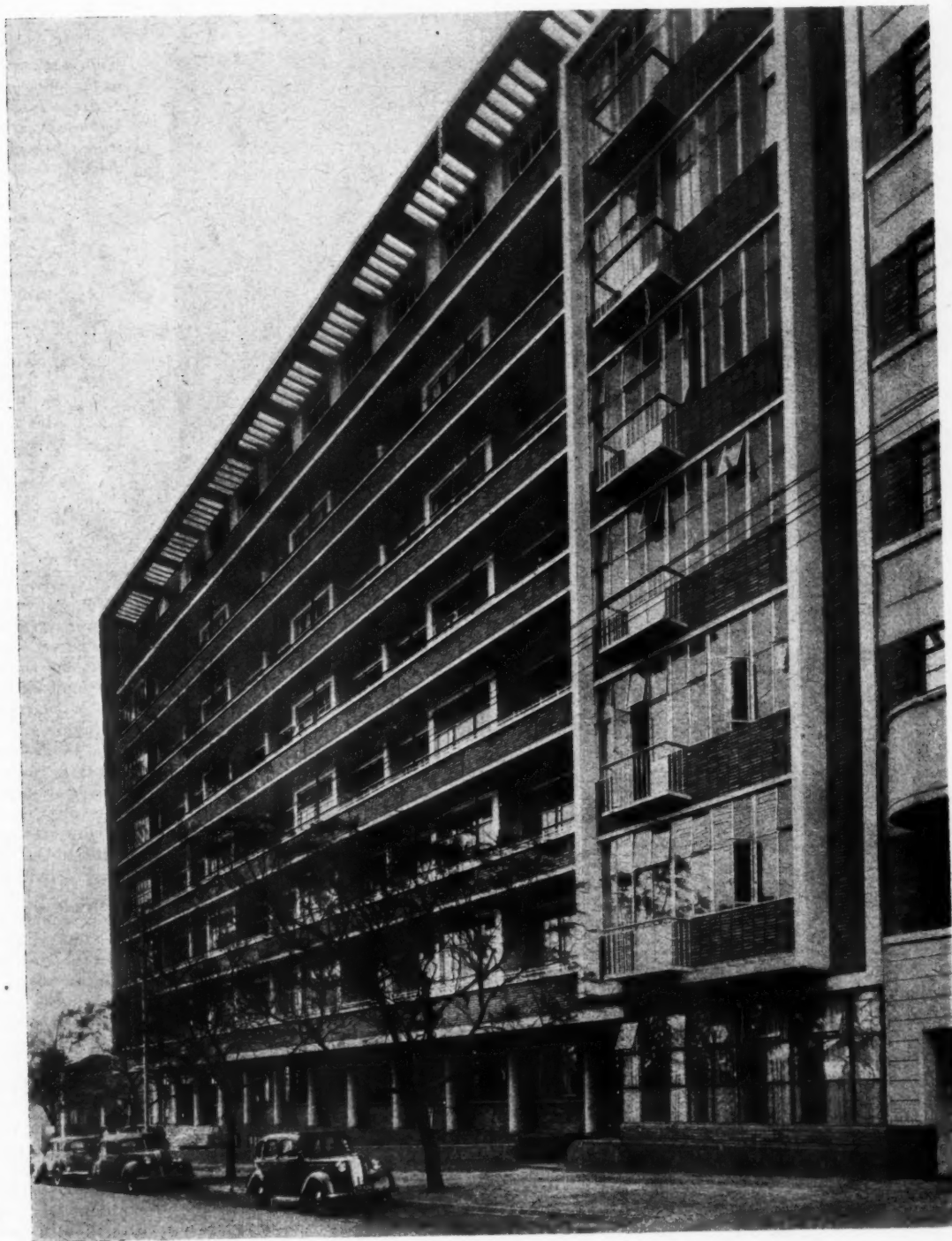

From the south-east.

MATERNITY HOME

AT JOHANNESBURG

BY STEGMANN,
ORPEN & PORTER

GENERAL.—The maternity home is on a site 150 ft. by 100 ft. in Hillbrow, Johannesburg, and provides accommodation for 150 patients, in single, two-bed, four-bed and six-bed wards, together

with the necessary ancillary rooms. The general nursing staff do not live on the premises, and no sleeping accommodation is provided for the staff other than a flat for the matron.

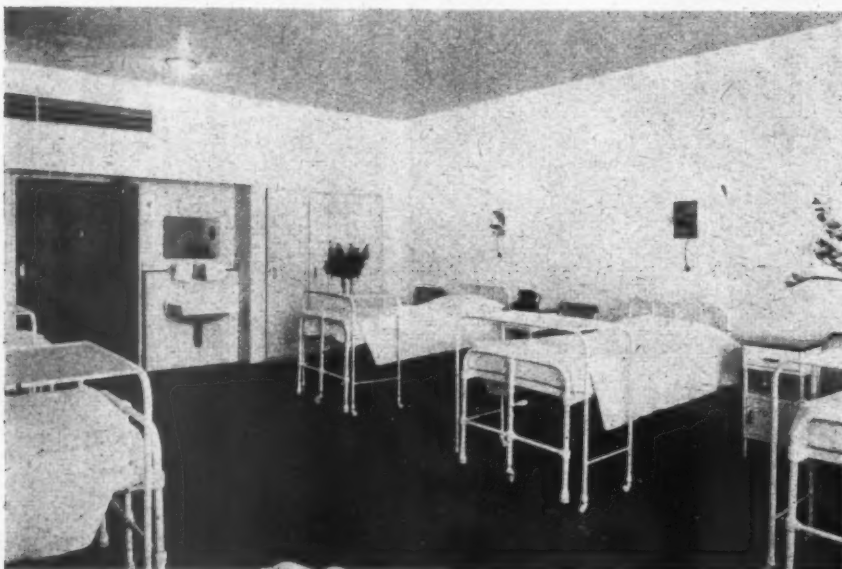
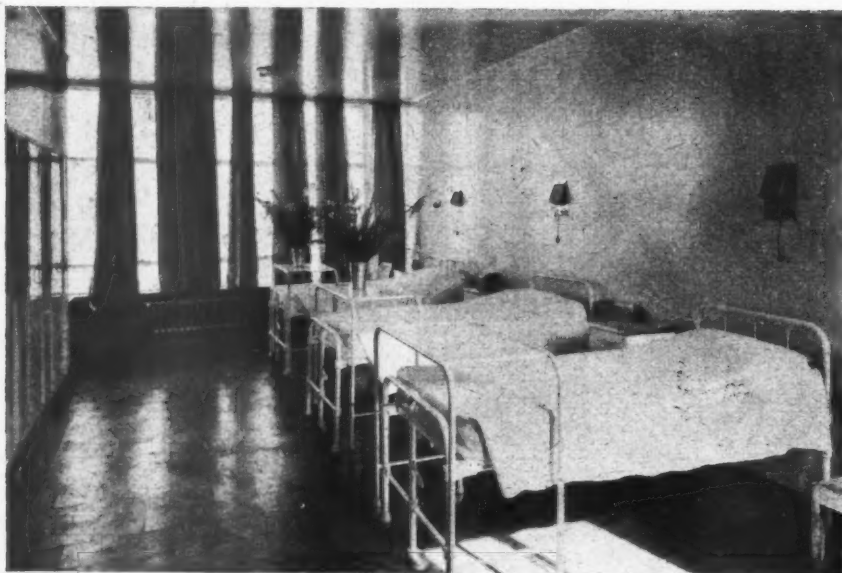

Top, a typical four-bed ward located at the south-west corner of each floor; centre, a typical six-bed ward at the south-east corner of the main south wing; bottom, the main operating theatre.

KEY (see opposite page)

GROUND FLOOR

- A. Lifts and main staircase.
- B. Reception room for patients.
- C. Visiting doctors' room.
- D. Placron's flat.
- E. Administration offices.
- F. Nurses entrance.
- G. Staff and service lifts.
- H. Main kitchen and ancillary rooms.

LOWER GROUND FLOOR

- A. Lifts and entrance foyer.
- B. Reception room for patients.
- C. Stores.
- D. Boiler and heating equipment.

PLAN.—The main entrance is at the west corner and a secondary nurses entrance, at the east corner, leads directly to the nurses locker rooms and the staff lift. The patients and ambulance entrance is from a courtyard in the rear of the building. From this entrance there is access to the patients' reception room or, alternatively, to the patients' preparation room or one of the wards. It is possible to enter these rooms without having to use the general administrative corridor, public entrance foyer or lift lobby. The planning allows separate circulation by lifts for visitors and doctors, patients, and staff and services. With the exception of the isolation unit, on the first floor, all wards have been placed on the 150-ft. south frontage and sub-divided into six floors of twenty-four beds each. Each ward floor has eight single wards, three double wards, one four-bed and one six-bed ward. Each patient is in touch with the service block by means of a call system. Each floor is a completely self-contained unit with its own ancillary rooms and nurseries, served by a well-lit and ventilated corridor. The nursery units, on each ward floor, have a special examination room for doctors and a viewing window is provided adjacent to the ward corridor, where the babies may be seen by visitors. The wards are cut off from the nurseries, the service wing and lift foyers by lobbies designed to eliminate noise. These have self-closing doors. Ancillary rooms are planned in a centrally placed unit for ease of ser-

M A T E R N I T Y

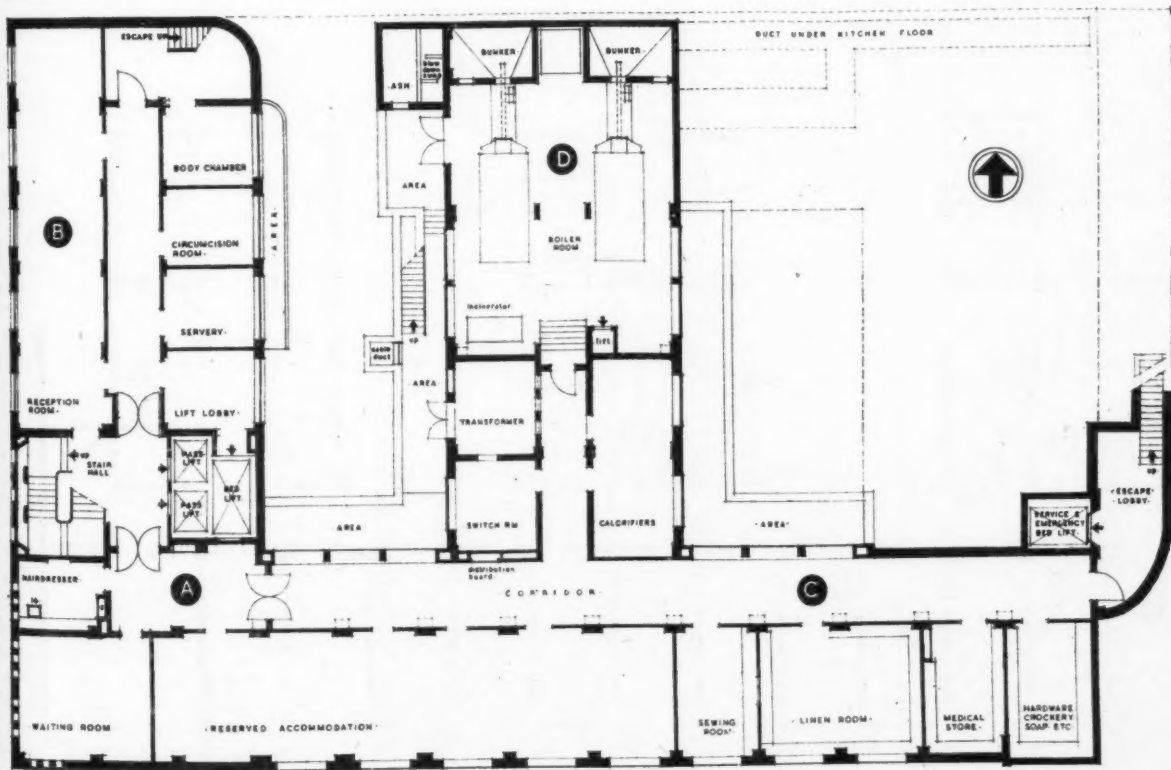
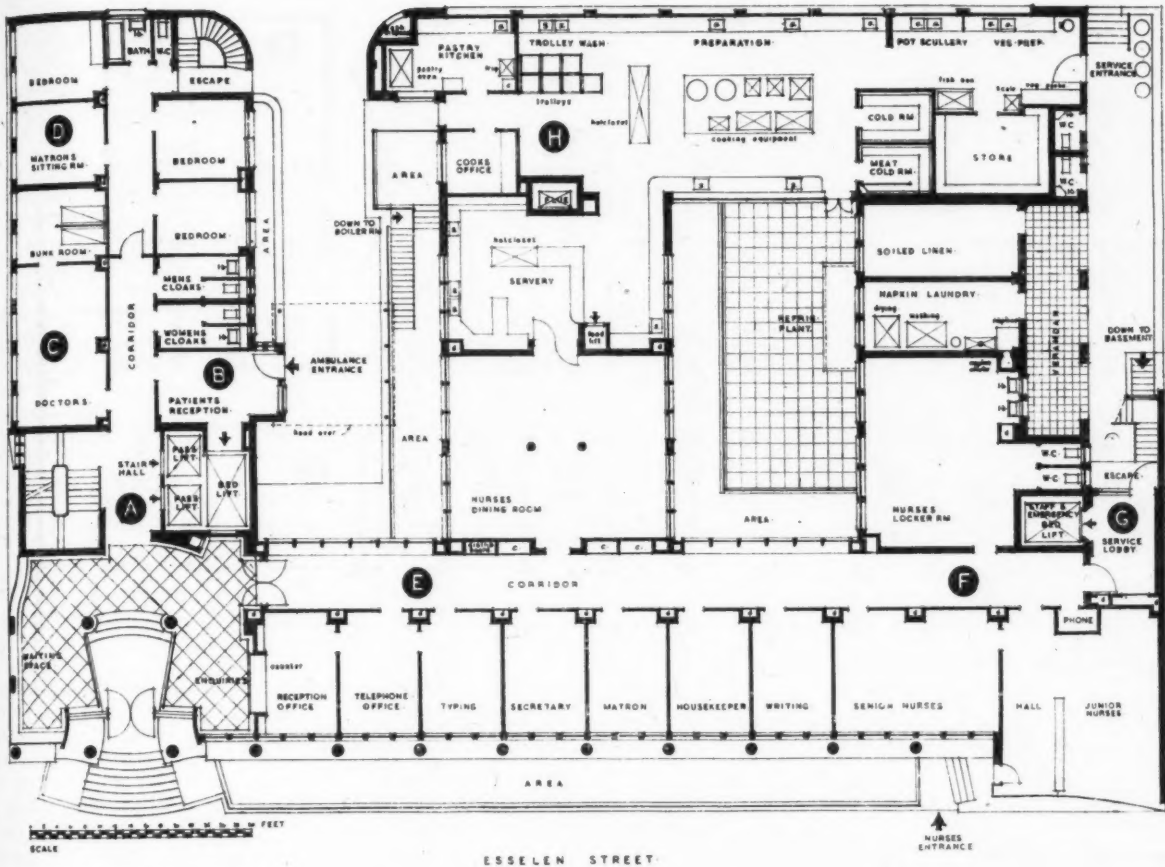

HOME BY STEGMANN, ORPEN AND PORTER

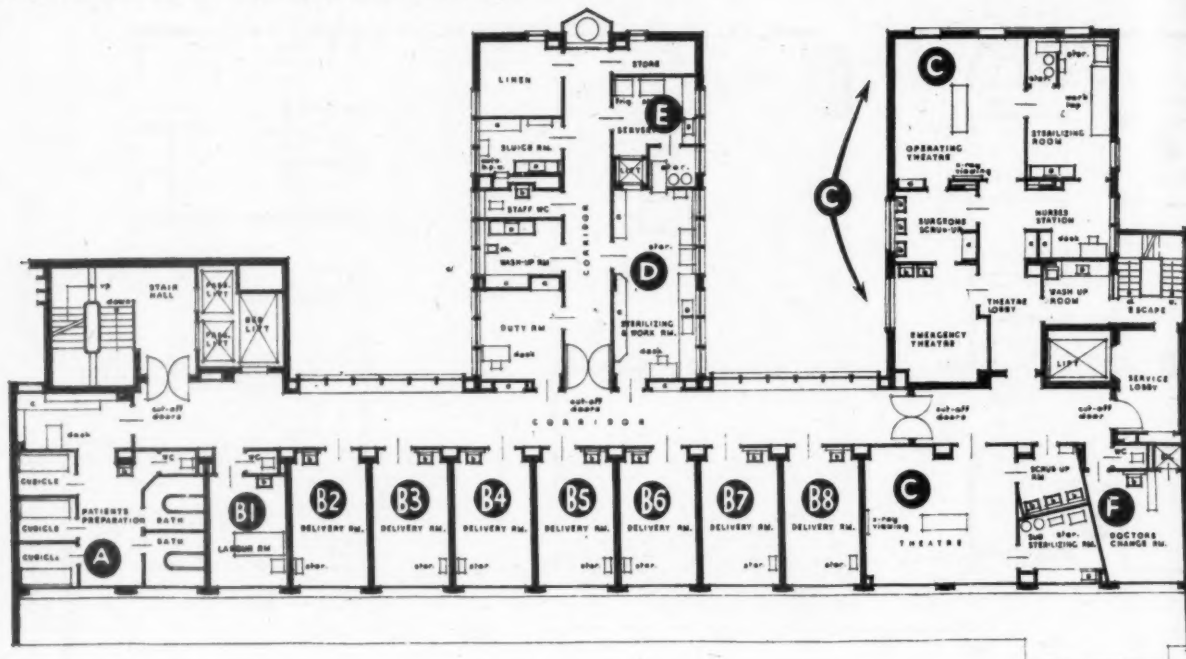

SEVENTH FLOOR PLAN

KEY

FIRST TO SIXTH FLOOR

- A. Wards.
- B. Lobbies.
- C. Ancillary rooms.
- D. Food services.
- E. Isolation wing.
- F. Lifts for stretchers.

SEVENTH FLOOR

- A. Patients' preparation room.
- B. Seven delivery and one labour room.
- C. Operating theatres.
- D. Sterilizing rooms.
- E. Kitchen.
- F. Doctors' room.

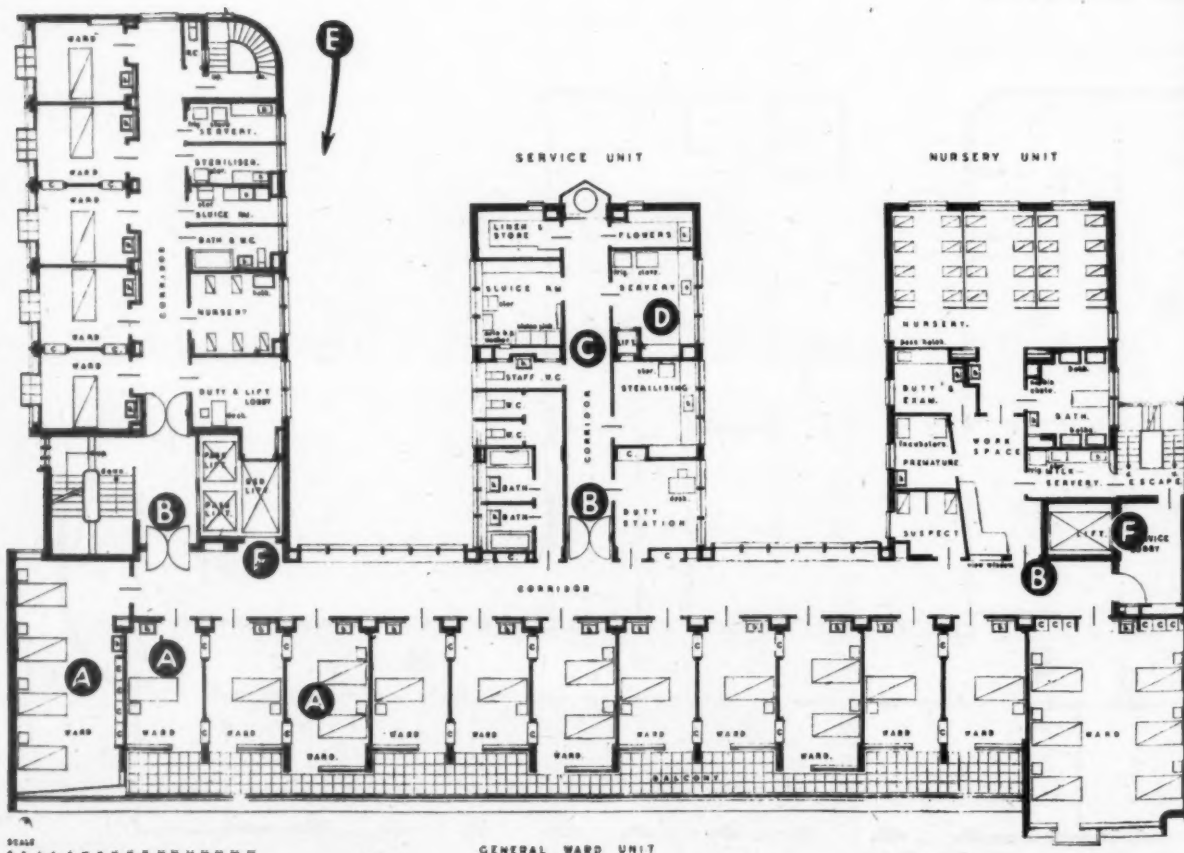

FIRST TO SIXTH FLOOR PLANS

MATERNITY HOME AT JOHANNESBURG

Top, the main entrance situated at the south-west corner; centre, the entrance hall, looking towards the reception room enquiry counter; bottom, the main kitchen.

vice. An isolation unit is provided on the first floor only and contains its own nursery, sterilizing room and servery. The seventh floor contains the delivery rooms and operating theatres as well as the central sterilizing room. The seven delivery rooms and one labour room, with its own toilet, are completely sound-insulated and are artificially ventilated. There is a completely self-contained suite of three operating theatres with sterilizing and scrub rooms. The main sterilizing room for the whole hospital (with the exception of the theatres) is connected by a service lift to the dressing and sterilizing rooms on each ward floor. The ground floor under the ward unit is occupied by the administration offices and nurses' sitting and dining rooms. On the lower ground floor there is a hair-dressing saloon for convalescent patients, reserve space for a physio-therapy department, a reception room and a lecture room. Also on this floor are linen room, stores, and the boiler and transformer, switch and calorifier rooms.

EXTERNAL FINISHES.—Reinforced concrete frame structure on pad and beam foundations resting on shale with brick panel in-filling. The external finishes are of 2-in. buff colour facing brick on the main street fronts and 3-in. buff colour facing brick in the courtyards. The roof is covered with asphalt sheeting covered with concrete slabs, raised up from the general roof surface with an air space under to protect the building from the heat of the sun. The plaster trim to the external elevations is painted cream with the rainwater pipes to the external balconies in royal blue. The balcony railings are in light blue and pale primrose. The entrance doors are of aluminium with decoratively etched plate glass panels. The entrance steps are in cream and maroon marble.

INTERNAL FINISHES.—*Walls and ceilings:* These are finished in semi-gloss or gloss synthetic enamel paint, pale primrose in colour, except in the bulk storage rooms, boiler house, etc. The walls in the service rooms, toilets and delivery rooms are finished in cream tiles. The operation thea-

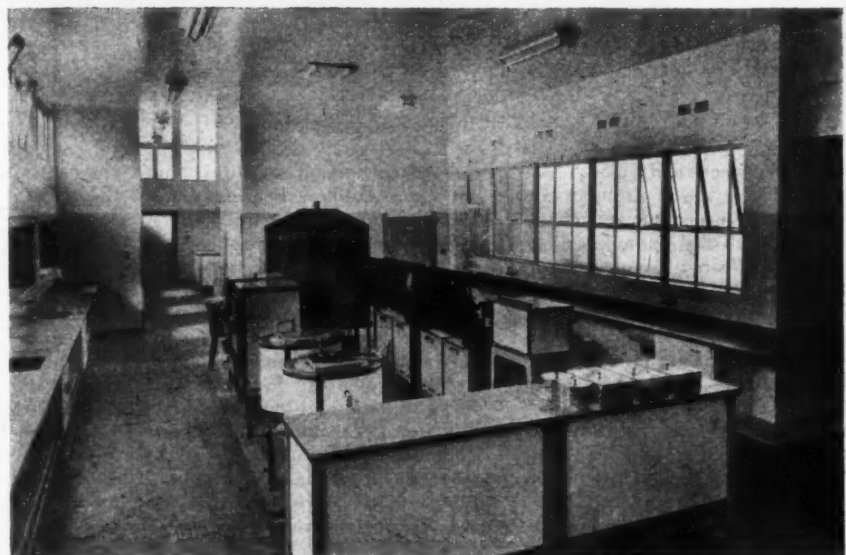
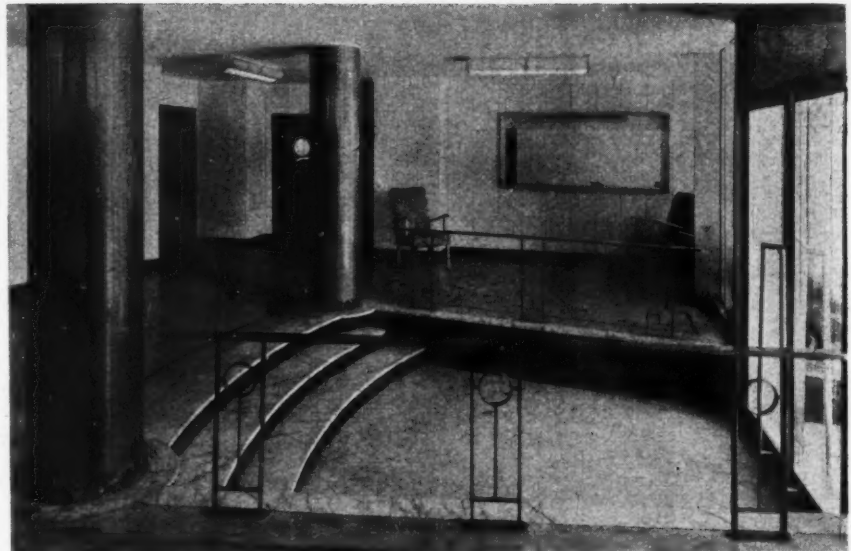
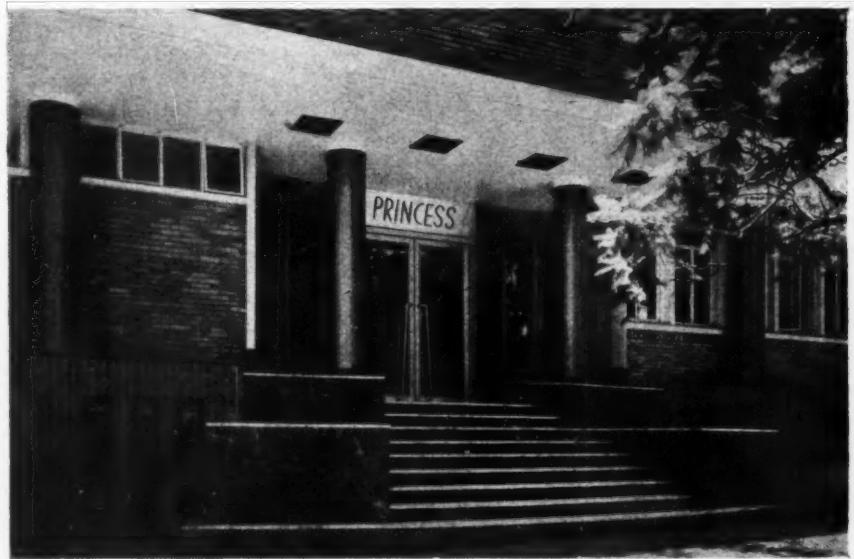

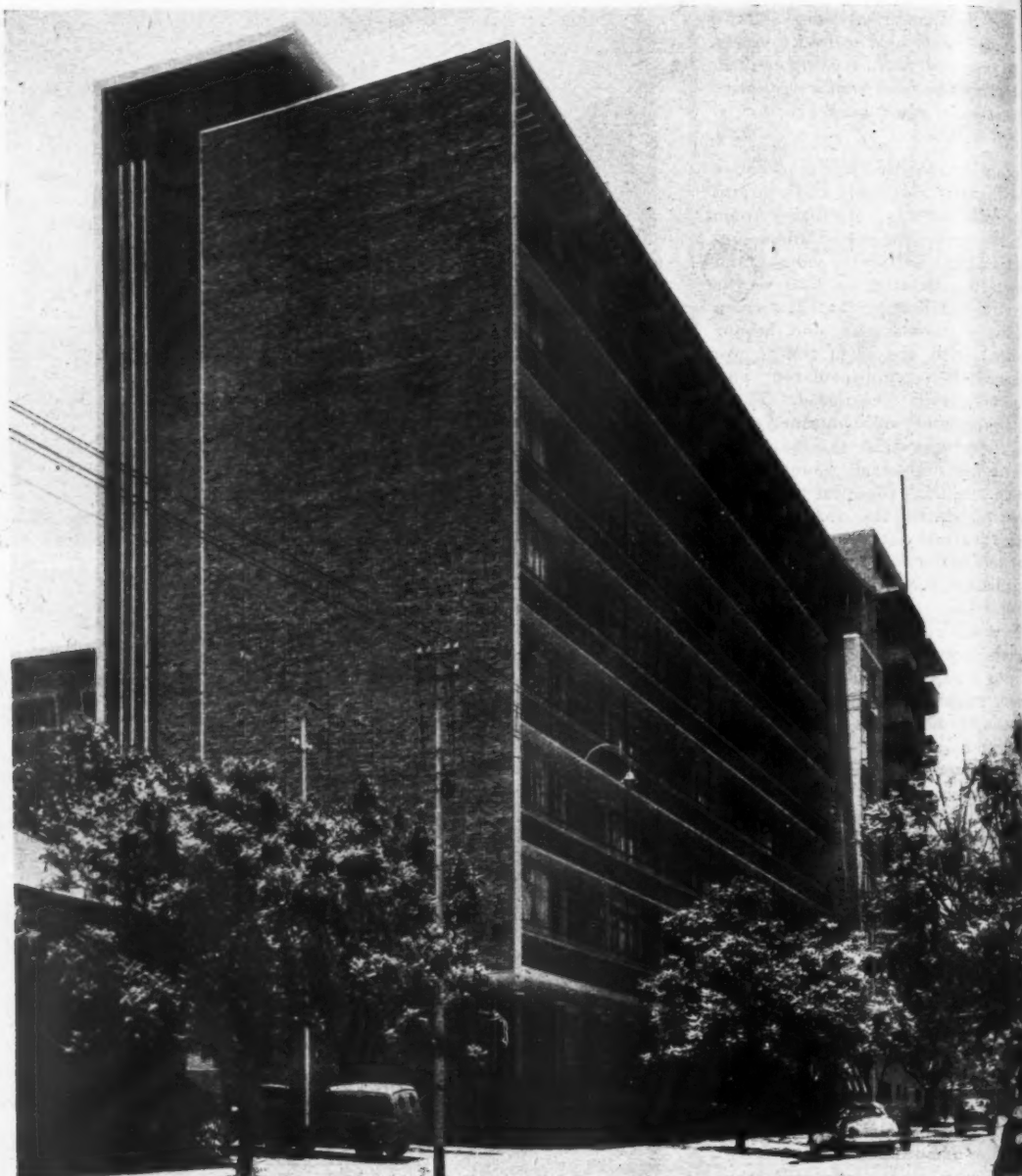

From the south-west

tres have green tiled walls. *Skirtings*: These are of asphalt tiles, coved and turned up and clipped to the wall by aluminium cap strips. *Floors*: Asphalt tiles, light buff in the corridors, blue in the wards and nurseries, dark green in the service rooms and maroon in the administration office, sitting rooms and dining rooms. The main staircase is finished with asphalt tiles, with rubber nosings and a metal balustrade.

SERVICES.—The general services in the building include electric light and power, patients' silent

call system, steam sterilizers and hot-water radiator heating under unit thermostatic control. Each patient has a built-in cupboard of steel and there is a wireless ear-phone plug to each patient as well as a telephone jack to each bed and telephones to all main duty and service rooms. Electric lifts are provided. Steam is produced by two coal-burning boilers with worm gear automatic stokers. Hot water and heating systems are run off main steam supply by means of calorifiers. Dressing and sterilizing rooms on each ward floor have combined instrument and bowl sterilizer and

emergency electric sterilizer. The theatre unit has a main sterilizing room which has drum water, instrument and bowl sterilizers and a sub-sterilizing room which caters for water, instrument and bowls only. Each of these, as well as all delivery rooms, has an emergency electric sterilizer. Shadowless lights are provided in the operating theatres and delivery type lights to the delivery rooms. Ventilation to the delivery rooms, theatre and sterilizing rooms is by way of extract fans but ducts have been provided for future full air-conditioning including refrigeration.

MATERNITY HOME AT JOHANNESBURG

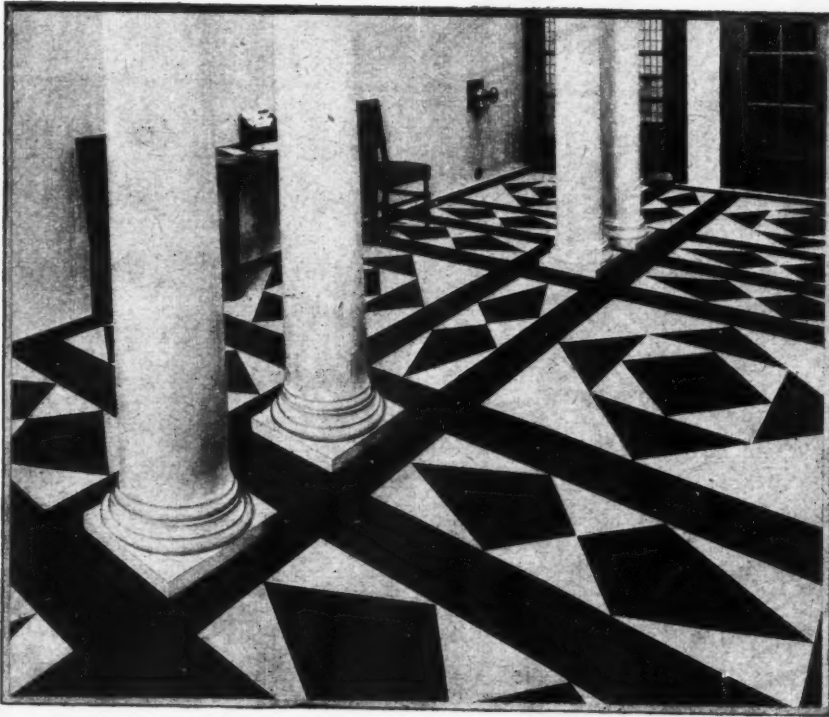

MIDLAND BANK
HEAD OFFICE

ARCHITECT. LAURENCE M. GOTCH, F.R.I.B.A. in
collaboration with the late SIR EDWIN LUTYENS, R.A.

LEEDS CIVIC HALL

ARCHITECT. E. VINCENT HARRIS, F.R.I.B.A.

MELKSHAM HOSPITAL

ARCHITECT. SIR GEO. OATLEY, L.L.D., R.W.A., F.R.I.B.A.

KETTERING MASONIC HALL

ARCHITECT. R.J. WILLIAMS & PARTNERS

LANSDOWNE HOUSE CLUB

ARCHITECT. CHAS. FOX, F.R.I.B.A.

AVON

DESIGNED

RUBBER FLOORING

Avon offer a complete contracting service for the installation of Rubber Floors, architect-designed or planned in the Avon Studio. These Rubber Floors are made from the finest materials in a variety of colours and give years of silent service. Ideally suitable for Banks, Hospitals, Public Buildings, Offices, Theatres, Cinemas, Hotels, Ships, etc.

THE AVON INDIA RUBBER CO. LTD., MELKSHAM, WILTS.

EST. 1885



Be sure to inspect the Specimen Floors on

STAND 160 BUILDING TRADES EXHIBITION



EVEN IF THE LION HAD NO NAME, FEW WOULD CALL HIM "KITTY"
(African Proverb)

The three T.I. Aluminium companies have decided to trade under one name, and a name at that which gives an accurate idea of their identity. So Reynolds Rolling Mills Ltd., Reynolds Light Alloys Ltd. and The South Wales Aluminium Company Ltd. now have their marketing arrangements united under the title of T.I. Aluminium Ltd. This arrangement will simplify administration and make for even more efficient production of Aluminium and Aluminium Alloy Billets, Ingot, Slabs, Tubes, Extrusions, Sheet and Strip. The efficient service offered by T.I. Aluminium is in keeping with its name.

TI
Aluminium
LIMITED

A TUBE INVESTMENTS COMPANY

REDFERN ROAD, TYSELEY, BIRMINGHAM. TEL: ACOCKS GREEN 3333

ALUMINIUM AND ALUMINIUM ALLOY INGOT, SLABS,

BILLETS, SHEET, STRIP, TUBES AND EXTRUSIONS TO ALL A.I.D., B.S./S.T.A. AND B.S. SPECIFICATIONS. Export enquiries should be addressed to T.I. (Export) Limited, 21-23 High Street, Birmingham, 5



The sales and administrative organisation for Reynolds Light Alloys Ltd., Reynolds Rolling Mills Ltd. and The South Wales Aluminium Company Ltd.

INFORMATION CENTRE · INFORMATION SHEETS
QUESTIONS AND ANSWERS · CURRENT TECHNIQUE
THE INDUSTRY · PRICES · TECHNICAL ARTICLES

TECHNICAL SECTION

A digest of current information prepared by independent specialists; printed on one side of the paper only, to allow readers to cut out the items for filing and paste them up in classified order. Headings below.

INFORMATION CENTRE

1 SOCIOLOGY. 2 PLANNING: General. 3 PLANNING: Regional and National. 4 PLANNING: Urban and Rural. 5 PLANNING: Public Utilities. 6 PLANNING: Social and Recreational. 7 PRACTICE. 8 SURVEYING, SPECIFICATION. 9 DESIGN: General. 10 DESIGN: Building Types. 11 MATERIALS: General. 12 MATERIALS: Metal. 13 MATERIALS: Timber. 14 MATERIALS: Concrete. 15 MATERIALS: Applied Finishes, Treatments. 16 MATERIALS: Miscellaneous. 17 CONSTRUCTION: General. 18 CONSTRUCTION: Theory. 19 CONSTRUCTION: Details. 20 CONSTRUCTION: Complete Structures. 21 CONSTRUCTION: Miscellaneous. 22 SOUND INSULATION-ACOUSTICS. 23 HEATING, VENTILATION. 24 LIGHTING. 25 WATER SUPPLY, SANITATION. 26 SERVICES EQUIPMENT: Miscellaneous. 27 FURNITURE, FITTINGS. 28 MISCELLANEOUS.

2.102 planning: general

VALUE CONTOUR MAPS

Value Contour Maps: A New Tool for Town Planners. B. Anstey. (Planning Outlook, Vol. 1, No. 2, 1949. pp. 29-39.)

Interesting proposals for a method of visual presentation of incidence and movement of land values on value contour maps. Notes on types of land value, compilation of maps and their application to town plans. Illustrated.

Introductory remarks refer to the great assistance the valuer is able to give in analyzing the valuation aspects of planning proposals, especially since the passing of the 1947 Planning Act. It is, however, essential that such an analysis should be made available in a form which presents the important facts in as simple and clear a manner as possible so as to bring it into line with planning technique generally. Information in regard to land value incidence and movement should be readily at hand at every stage of planned development. The author has, therefore, evolved a method of presentation which is intended to meet this need through the delineation of value zones by means of *isovals*.

It is stated that *isovals* are lines drawn upon a value contour map through points of equal land value. They delimit zones in which the land value lies between those values indicated by the bounding *isovals*. Value contour maps showing *isovals* referring to certain dates may be compiled from available statistical information or be prepared from a study of the consensus of opinion of practising valuers.

In order to demonstrate the application of *isovals* to a town plan, an illustrated theoretical example is provided showing the movement of land values in a small country town due to the introduction of an electrified railway line and station just outside its boundaries.

5.34 planning: public utilities

CAR PARKING

The Problem of Car Parking. D. F. Orchard. (J. of the Institution of Municipal Engineers, Sept. 6, 1949, pp. 190-235.)

Useful and informative paper on need to reduce or even eliminate street parking, and on economics, design and capacity of temporary and permanent car parks. Illustrations, charts, tables and bibliographical references.

After giving an outline of the present state of legislation governing parking facilities, the author goes on to state the nature of urban parking requirements and the obstacles to be overcome. He discusses the undesirable effects of street parking and the need to reduce them by providing other facilities sufficiently attractive to induce the motorist to use them. A detailed analysis of different forms of parking is given and of some ways to ease the problem, and attention is drawn to the importance of forecasting parking needs by means of appropriate surveys. The last section of the paper is devoted to an examination of economic considerations to be taken into account if car parks are to be run at a profit.

13.49 materials: timber

SOFTWOODS: SOURCES, AND THE DIFFERENT SPECIES

Softwood Survey. G. W. Donnelly. (Wood, Sept., 1949, pp. 278-280.)

A survey of the main producing areas in the world and a rough indication of their potential capacity for exporting, together with a list of the chief species, giving both their Latin and popular names. To be continued.

13.50 materials: timber

WOOD PRESERVATION

Preservation of Wood. J. F. Harkoni. (Timber News, Sept., 1949, pp. 348-52.)

Introduction to main types of common preservative and some special preservatives. Figures for the anticipated life of treated and untreated timbers under different conditions.

The article, a Canadian contribution to the UNO Conference on Conservation and Utilization of Resources, contains brief descriptions of toxic oils, solutions of toxic chemicals in oils and salt preservatives soluble in water. The chemical contents of some of the latter group are given. There is mention that there is a demand for special preservatives which, as well as being colourless and odourless, can be applied without causing shrinking or swelling or raising of the grain, and in fact do not interfere with subsequent decorations, but no indication of the effectiveness of any products of this type on the market is given.

Some of the methods of treatment are indicated.

13.51 materials: timber

WOOD PRESERVATION

Wood Preservation. H. E. Desch. (Wood, Aug., 1949, pp. 245-247.)

Primarily a discussion upon the various methods of applying preservatives i.e., brush coating, hot or cold dipping, spraying, the Boucherie hydrostatic process, and pressure impregnating proper.

An important fact which emerges from the discussion is that the cost of pressure impregnating all softwood used in the standard small house (for which 1.6 standards are allowed) would amount to only £15. There must be many cases when this small extra cost would be worth incurring, in view of the high cost of timber.

15.65 materials: applied finishes and treatments

PAINTING IRON AND STEEL

Painting Iron and Steel. Draft BS C of P. 231.301. (British Standards Institution, 1949. 2s.)

Painting of structural and other ferrous metals in buildings.

The annual loss by corrosion of iron and steel is enormous. In bad conditions, such as humid or polluted atmospheres, painting alone may not give sufficient protection, but good paint applied properly and upon a well-prepared surface can be very valuable. This draft code discusses the preparation of the metal surface, the principles of painting and types of paint. Special notice is given to the protection of light gauge steel and wrought iron used in permanent construction. The latest view on protection of such metals in cavity walls is given.

15.66 materials: applied finishes and treatments

STRIPPING PAINT

Stripping Old Paintwork. (The Decorator, Sept., 1949, pp. 81 and 82.)

Short article written for craftsmen discussing practical advantages and disadvantages of the three methods, with a fuller description of burning-off and the types of blow lamp in use.

The author deplores the present lack of skill displayed in burning-off, and recalls craftsmen who could leave wood with such a clean finish after burning-off that it could be stained subsequently if required. He gives concise directions for burning-off paint. He suggests also that alkaline removers should be used only on impervious grounds, since it is difficult to remove or neutralize satisfactorily the alkaline residue left on such materials as wood and plaster. For these, the more expensive spirituous removers are recommended, as they leave no residue, except, possibly, a little wax, which can be removed easily by applying petrol or white spirit before repainting.

19.78 construction: details

CONCRETE BLOCK WALLS

Cracking in Concrete Block Walls. (Architectural Forum [USA], Sept. 1949, pp. 102-103.)

Causes of cracking and recommendations for minimizing cracks in concrete block walls.

Concrete block is probably the most used wall-building material in America today. The article deals with typical cases of cracking, which are illustrated, and contains a number of recommendations to avoid troubles. It is suggested that concrete blocks should have a minimum strength of 700 to 1,000 lb./sq. in. on the gross area, depending on the minimum face-shell thickness. The permissible stress in America is usually 80 lb./sq. in.

ESSENTIALS IN INTERIOR DECORATION

Veneered Panelling

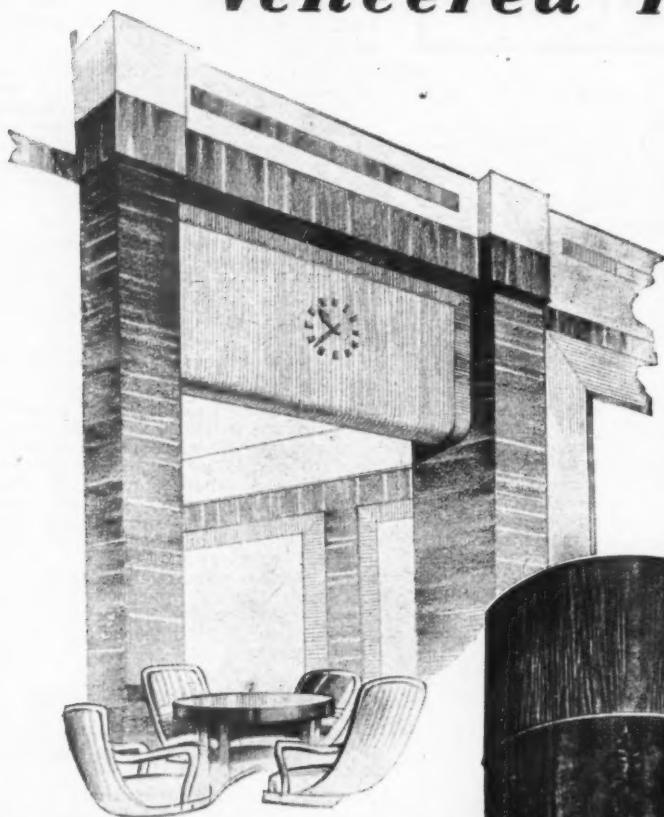

SHAPED VENEERED PANELS

are widely used in modern interiors. The Mallinson Group offer a choice of veneers and veneered panels which is unique. The success of a panelling scheme depends upon the selection and matching of veneers and the Mallinson resources are organised to provide any desired effect. In addition to veneers and panelling the range of the group includes Hardwoods, English Timber, Flooring, Plywood and Metal Covered Plywood, Fire-proofed Timber, Insulating Panels, Flush Doors, etc.

ESSENTIAL FEATURE IN
SUCCESSFUL MODERN
DECORATIVE SCHEMES
DEPENDS UPON THE
EQUALLY INDISPENSABLE
PRODUCTS OF THE

MALLINSON *Group*

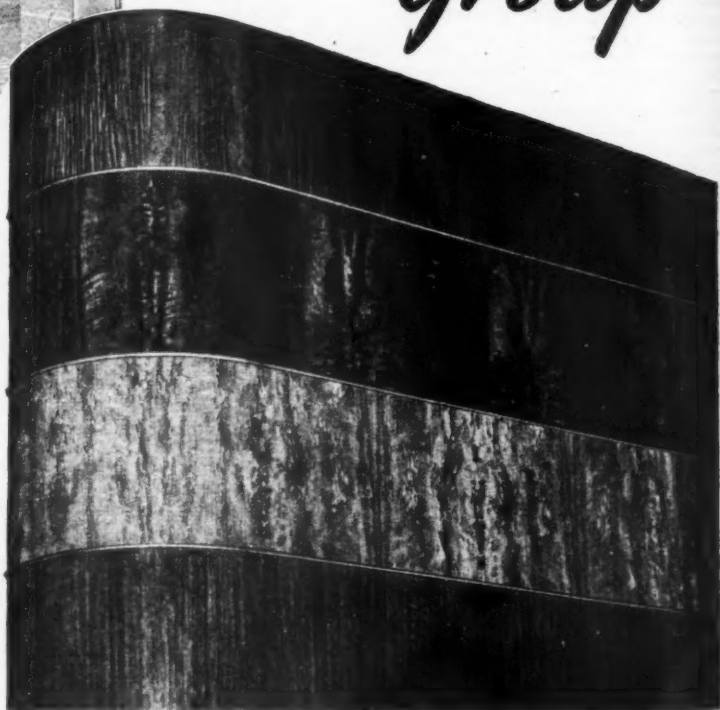

WE ARE EXHIBITING AT THE BUILDING EXHIBITION, OLYMPIA
NOVEMBER 17th TO DECEMBER 1st, STAND No. 91, ROW E

WILLIAM MALLINSON & SONS LTD

TIMBER AND VENEER MERCHANTS AND PANEL MANUFACTURERS

130-150 HACKNEY ROAD • LONDON • E 2

TELEPHONES: SHOREDITCH 8888-8811

TELEGRAMS: "ALMONER," LONDON

20.147 construction: complete structures GANTRY GIRDER

Gantry Girder for the Extension to the Melting Shop at Clydebridge Steelworks. (Steel News, Aug., 1949, p. 4.)

Gantry girder designed for two 100-ton cranes.

The girder has a span of 120 ft., 12 ft. deep at the centre, 4 ft. 8½ in. deep at the supports and 30 in. wide, weighing 63 tons. It is described in the publication as a new roof girder but is, in fact, a gantry girder.

20.148 construction: complete structures PRESTRESSED CONCRETE

Prestressed Concrete Used for Boldly Designed Structures in Europe. E. R. Schofield. (Civil Engineering [USA], Sept., 1949, pp. 22-27, 92-93.)

Description of the Magnel-Blaton, Freyssinet and Hoyer systems illustrated by examples of bridges and factories in prestressed concrete.

Among the recent applications of the Magnel system, most interesting is the Sclayn bridge over the Meuse River near Namur, now under construction. This bridge was advertised in open competition. Twenty-three tenders were received, all steel tenders being high, all concrete tenders low. The lowest tender was for a concrete bridge with five piers, and the second lowest, which was accepted, was for a continuous box girder in prestressed concrete requiring only the existing pier and abutments that the war left of the former bridge. The largest span is 207-ft. The other examples published in

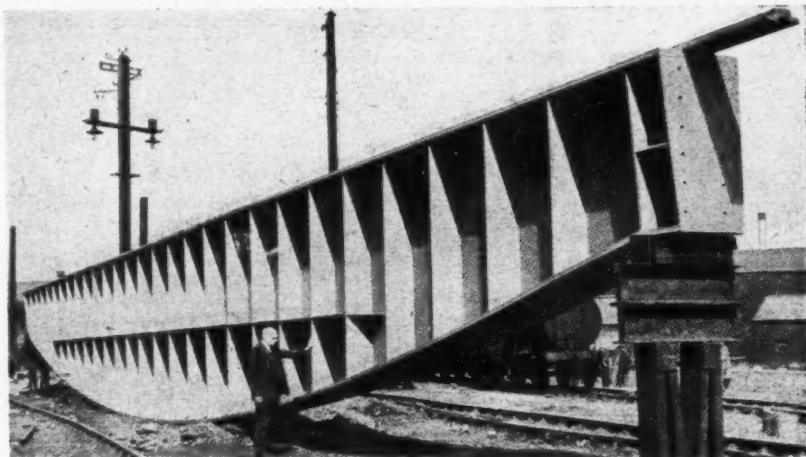

Welded gantry girder. The illustration shows the interesting formal effect of the web stiffeners. See 20.147.

this article have already been referred to in Information Centre.

21.31 construction: miscellaneous CORROSION OF STEELWORK

The Corrosion of Steelwork. S. G. Clarke and R. St. J. Preston. (The Builder, Sept. 9, 1949, pp. 332-335.)

Report on two cases of severe corrosion in Liverpool examined by the authors, with illustrations.

22.38 sound insulation and acoustics TEMPORARY CONCERT TENT

Music Tent. (Arch. Forum [USA], Sept., 1949, p. 88.)

Description of tent with orchestra reflectors, acoustically successful. Interesting. Illustrations. Three photographs and plan.

Professor Bolt, the American acoustics expert, in a recent lecture in this country described a temporary concert auditorium which turned out to be surprisingly good for acoustics; so it is said. Dr. Bolt was responsible, but has not heard a concert in it, and cannot confirm reports. Essentially it is a circus tent, about 140-ft. across, of close-woven cloth, with reflectors for the orchestra. The seating bowl is scooped out 8-ft. deep. The article describes and illustrates the design, which is by the Saarinen.

It is certainly a surprise to find it is good acoustically. This is no doubt partly due to the fairly steeply-raked seating and orchestra—always important for direct sound. Major contributors are the orchestra reflectors, the near one, 16-ft. high, is of ¼-in. plywood in 4-ft. by 8-ft. sheets arranged in a slight curve, and pleated. The overhead reflector is also plywood and also pleated. Probably the pleating gives some very desirable diffusion. The reflectors may sufficiently support the low frequencies of an orchestra to offset the otherwise excessive absorption and transmission of these by the tent cloth. The latter serves a valuable function in retaining some high frequencies. If it really is as good as claimed, it gives a valuable pointer towards the description of acoustically good conditions.

Artificial lighting is cunningly provided by external floodlights hung high on the four main poles. The tent canvas was carefully chosen to give a good colour effect, the top being white and the side orange.

This feature answers any question connected with building confidentially and free of charge. Questions to the Technical Editor, The Architects' Journal, 9, 11 and 13, Queen Anne's Gate, S.W.1.

QUESTIONS AND ANSWERS

3007 OMISSION OF PC ITEMS

Q I am the architect for a housing contract based on the RIBA Conditions (Revised 1945) "Adapted for use by Local Authorities" and where quantities do not form part of the contract.

The PC sum allowed for certain goods is very low, and I have received a quotation from a firm for supplying and fixing these at a cut price and marked net. Normally, the builder would be entitled under the contract conditions to 2½ per cent. cash discount.

In order to avoid as many extra costs as I can, I have contemplated placing an order with this firm for the goods myself and allowing the employer to pay the account direct, without discount, on my certificate.

The question is:

Under which clause in the conditions have I the power to do this and what claim, if any, has the builder if I do?

I was under the impression that the employer, through his architect, reserved the right to purchase any of the PC goods and incidentally take the cash discount himself, if any is included in the accepted quotation, but I cannot see that this is stated in the conditions.

A The RIBA Conditions of Contract for local authorities gives power to omit work, but an omission does not mean taking the work out of the contractor's hands and giving it to someone else. Omissions mean work that is not carried out. If the employer takes work out of the contractor's hands and pays direct for such work, then the contractor would be entitled to loss of profit on that work. Cash discount is not, in my opinion, a part of the profit, and could not be claimed as a loss in such circumstances.

In general, a contractor is entitled to carry out work included in the contract if it is in fact executed, otherwise he can make a claim for loss.

The form printed below is to assist readers requiring up-to-date information on building products and services. Complete and post it to The Architects' Journal 9, 11 and 13, Queen Anne's Gate, S.W.1, and the advertisers listed will be asked to supply information direct.

ENQUIRY FORM

I am interested in the following advertisements appearing in this issue of "The Architects' Journal."

.....

.....

.....

.....

.....

.....

.....

.....

.....

.....

Please ask manufacturers to send further particulars to:—

NAME

ADDRESS

AJ 24.11.49

Block Letters Please

Announcements

The British Standard No. 602, which covers lead pipe for other than chemical purposes, was first issued in 1935 and subsequently an amended edition was issued in 1939. The practical experience in the use of the Standard obtained over the last ten years has indicated that further amendment could be made to increase the value of the Standard and a revised edition has therefore been prepared and published. B.S. 602 covers lead for service and distributing pipe; soil, waste and ventilating pipe; flushing and warning pipe; gas and condensation pipe. The Standard sets down the requirements of lead pipe of controlled good quality.

The MOS has announced that the price of good ordinary brand zinc has been increased by £2 from £81 10s. to £83 10s. per ton delivered. Prices for other grades will be increased accordingly.

The zinc oxide manufacturers have announced that prices of zinc oxide have increased by £1 15s. The new prices are: Red Seal, £80 15s.; Green Seal, £82 5s.; White Seal, £83 5s.

Mr. T. J. Mosesson, managing director of Stramit Building Boards Ltd., of Stowmarket, Suffolk, and Cowley Peachey, Uxbridge, Middlesex, has recently returned from Sweden, where he attended an international conference of Stramit licencees. Nine countries were represented, and arrangements were made to strengthen international collaboration by establishing a central development and research organization in Stockholm.

Sir Joseph Napier, Bart., O.B.E., has been elected to the board of the Temple Varnish Co. Ltd.

Mr. Basil C. Deacon, F.R.I.B.A., of Deacon & Gude, 9, St. Paul's Square, Bedford, and 85, George Street, Luton, has taken into partnership Mr. Anthony R. Laing, A.R.I.B.A. The firm will in future practise under the title of Deacon & Laing.

Jack Olding & Company Limited announce that despite devaluation it is their intention to maintain current prices for equipment and parts at least until January 1, 1950.

Holophane Ltd. announce the appointment to their board of Comte Exelmans, president and director-general of Société Anonyme Holophane, of Paris, and also of Mr. W. T. Souter, general sales manager of their company. Dr. S. English, F.R.I.B.A., M.I.E.E., technical director of Holophane Ltd., has been appointed a joint managing director.

The MOS has announced that the price of electrolytic copper has been increased from £140 to £153 per ton delivered. Discounts and premiums remain as previously announced. The Ministry's buying price for rough copper in slabs of from 2 to 3 cwt. has been increased from £100 to £120 per ton.

Gent and Co., Ltd., electrical and horological engineers, of Faraday Works, Leicester, have this month equipped a new showroom at their London offices, 47, Victoria Street, S.W.1.

Mr. E. F. Wilson, A.R.I.B.A., has been appointed architect to the Sheffield Regional Hospital Board. He would be pleased to receive trade catalogues at Fulwood House, Old Fulwood Road, Sheffield.

Basildon (New Town) Development Corporation have now moved to their permanent offices at Gifford House, Pitsea, Essex (tel.: Vange 3261. Station, Pitsea, 1½ miles). Work on the Master Plan has begun, but

no large-scale building work will be undertaken for some time. Mr. N. Tweddell, A.R.I.B.A., the chief architect and planner, would be glad to receive technical literature and catalogues.

Bronek Katz and R. Vaughan, architects, have removed from 35, Welbeck Street, to new offices at 12, Norfolk Crescent, Hyde Park, W.2 (tel.: Ambassador 3740).

The Birmingham Local Joint Committee for the Building Industry, has decided that the fixed week for the holiday to be taken in 1950 under the Holidays with Pay Scheme shall be the normal working week commencing Monday, July 3, and terminating Saturday, July 8, both dates inclusive. The area covered by the Committee includes the whole of the area of the City of Birmingham and a five miles' radius from Stephenson Place (excluding any part of the Borough of West Bromwich), the County Borough of Smethwick, the Municipal Borough of Oldbury, portions of the Municipal Borough of Halesowen, portions of the Municipal Borough of Rowley Regis and the whole of the Urban District of Solihull.

The MOW has confirmed the reduction of ½d. per square yard in the selling prices of gypsum baseboard and lath and ¼ in., ½ in. and ¾ in. thicknesses of wallboard, which has been made possible by a decrease in the cost of raw materials.

Mr. K. H. Bole, A.R.I.C.S., chartered quantity surveyor, of 75, Ebury Street, Westminster, S.W.1, has opened a branch office at Pilgrim House Chambers, Boston, Lincs. He will be pleased to receive trade catalogues at that address.

The Graviner Manufacturing Co. Ltd. have transferred their London sales headquarters to their Gosport factory, Gosport Road, near Fareham, Hants. They are still retaining their London showroom and offices in Babmaes Street.

The Symbol of Paint Quality for 138 years

BLUNDELL

BLUNKOTE

HARD GLOSS PAINT

Protective Paint for
Inside or Outside use.

CREOLE

WATER PAINT

The Perfect Oil-Bound
Washable Distemper.

BLUNTONE

FLAT WALL PAINT

Completely washable and
lasting decorative finish.

Full details sent on request.

BLUNDELL SPENCE & CO., LTD., HULL & 9, Upper Thames St., LONDON, E.C.4

ACCOTILE FLOORING

We have pleasure in announcing that we have been appointed approved laying specialists for Accotile plastic flooring tiles. Used for over 20 years in the U.S.A. with great success, they are now made in England, and are ideal for housing, schools, hospitals, canteens, etc. They are produced in a very pleasing range of colours, and prices are competitive. May we submit a quotation, together with samples?

THE NEUCHATEL ASPHALTE CO. LTD.
58, Victoria Street, London, S.W.1

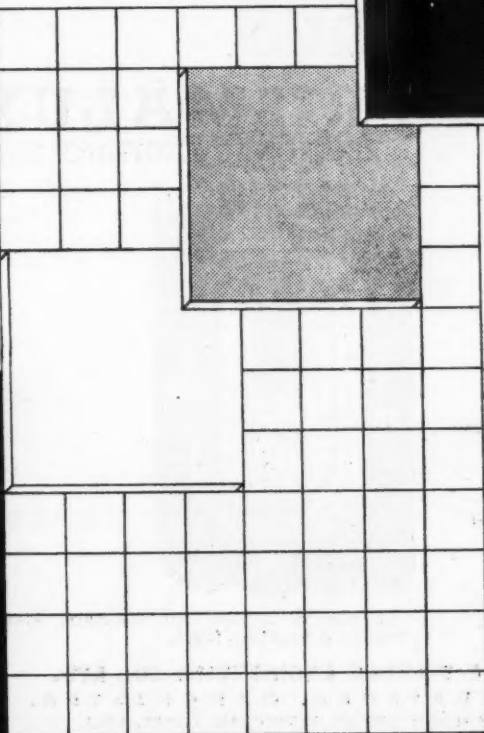

GLASGOW • EDINBURGH • NEWCASTLE • MANCHESTER • BIRMINGHAM • PORTSMOUTH • PLYMOUTH • FROME

THE GREEKS HAD A WORD FOR IT

They called it "Gypsos"—Then it became "Gypsum."
Today, the word for the best in gypsum plasters is

"THISTLE"

(Packed in the Green Bag)

ON SHOW AT THE BUILDING TRADES EXHIBITION
STAND No. 245 ROW N

NATIONAL HALL, OLYMPIA

By

THE GOTHAM COMPANY LTD.

LONDON OFFICE • • • • • Brettenham House, Strand, W.C.2

Wardle

PRISMALUX

DIRECTIONAL LIGHTING UNIT

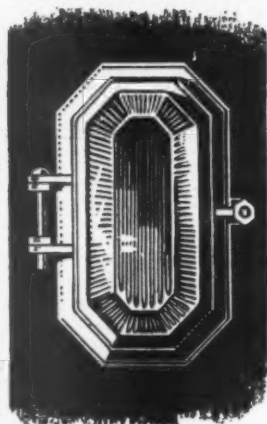

The Universal
Bulkhead
Fitting

The new die cast No. 6291 Primalux. Please
write for Booklet L.580/2.

THE WARDLE ENGINEERING CO., LTD.
OLD TRAFFORD, MANCHESTER, 16
LONDON OFFICE: 34 VICTORIA STREET, S.W.1.

dm WA 19

BUILDING EXHIBITION

For information concerning

TIMBER

for all purposes

PLYWOOD . WALLBOARDS
. DOORS . . POLES .
BUILDING MATERIALS

Visit Stand 181

May we discuss with you
any project you are planning
in Britain or Overseas?

*Direct Shipment to any part of the World

MONTAGUE L. MEYER, LTD.

14 Buckingham Street, London, W.C.2

Tel. : TEMple Bar 3567. Cables : EMELEMLID, LONDON

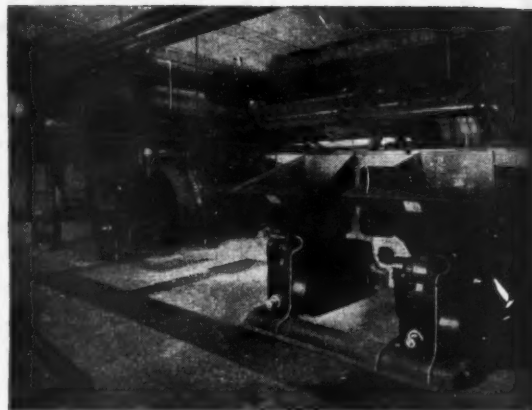

● An Invitation

For many years we have enjoyed a reputation for
reliability and sound workmanship in the field of

**HEATING ● VENTILATING & AIR
CONDITIONING ● ENGINEERING**

We invite you to avail yourselves of our accumulated
experience for any project you may have in hand.
Our qualified Engineers will gladly submit designs,
specifications and estimates for any new work.

W. G. CANNON & SONS LTD.
145-147 NORTH END, CROYDON, SURREY

Telephone : CROYdon 4535 & 6749

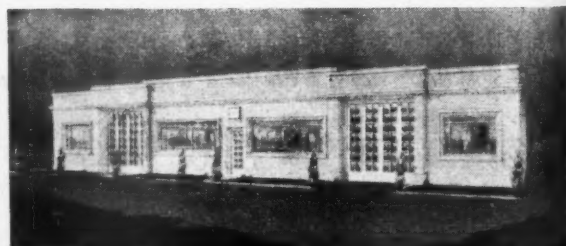

Pre-cast

CONCRETE

Cast Stone

Granolithic

Terrazzo

EBOR

CONCRETES LTD. URE BANK, RIPON

Telephone: Ripon 202

RAPID DELIVERIES OF
FENCING
PAVING
WALLING
BLOCKS
AND PRE-FAB
STRUCTURES
IN MANY SIZES



An artist's impression of the Building Exhibition, Olympia, after seeing the remarkably wide range of Plumbers' and Engineers' brassfoundry on Stand No. 93 (Row E).

Prestex

WFL

GLASCRETE

ROOFS, LANTERNS,
CANOPIES, DOMES,
PAVEMENTS, FLOORS
AND WINDOWS

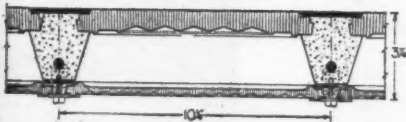

Type 34 Double Glazed Construction forms a roof light and laylight combined, insulating against sound, temperature changes and eliminating condensation. Our special Bitumen Finish between the lenses entirely eliminates any possibility of leakage through hair cracks.

REINFORCED CONCRETE AND GLASS

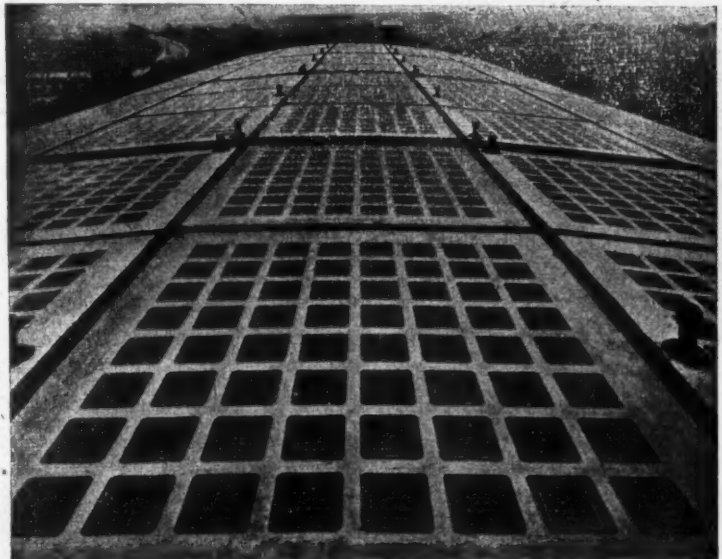

ROOF LIGHTS AT DOWNHAM BATHS, LEWISHAM.

J. A. KING AND COMPANY LIMITED
181 QUEEN VICTORIA STREET, LONDON, E.C.4

TELEPHONE: CENTRAL 5856 (6 LINES)

TELEGRAMS: KINGVQUE, CENT, LONDON

CONTROL!

A NEW IDEA for Architects—You can Plan each Commission VISUALLY

FULL DETAILS ON REQUEST

Every commission you undertake necessarily involves many letters, plans, blue-prints and other papers.

The busy Architect, especially if short-staffed, usually finds administrative routine something of a problem. Each single undertaking necessitates so many sequences of operation that co-ordination is not easy.

A plan has now been evolved to simplify the whole procedure.

Either in your existing cabinets or in separate self-contained units install the new Shannographic filing system. This system comprises a series of flat-topped files suspended from metal frames. The flat-top goes right across the full width of the file and affords plenty of room for any data required—*such data being visible at a glance.*

In effect then, instead of a bunch of floppy folders bulging with papers, you have a completely flat surface over all the files—any of which can be identified at sight. These are colour-charted in alphabetical or numerical sequence to eliminate misfiling.

The flat-top has a transparent sheath under which is a long slip of "graphed" paper on which goes your data. At the left, for instance, could be the job number, name of client, site involved, etc. On the right are a series of ready-printed numbers used for "coding" each step in the series of activities (1 to 12 and 1 to 31).

As an example, these numbers could be coded thus: 1 = Enquiry; 2 = Site surveyed; 3 = Site plans prepared; 4 = Sketch plans sent to client for approval; 5 = Client's approval received; 6 = Plans sent to Local Authorities for approval under Bye-laws, Town Planning, etc.; 7 = Approval received; 8 = Specification and Bills of Quantity written up; 9 = Drawing, specification and Bills of Quantity sent to Contractors for Tender; 10 = Tender accepted; 11 = Building licence obtained; 12 = Work commenced.

And so on. . . . If you wish, narrower sub-files could be opened up for each contractor, where the project is sufficiently large to warrant this. A slotted-in record card (on the front of each file) provides room for detailed data, thus eliminating cross-reference.

But let us send you full details of the scheme. . . . Just write "Architects' Special System" on your notepaper and you will receive them by return.

Shannon Systems

FIRST IN FILING

The Shannon Ltd 106 Shannon Corner New Malden Surrey
Branches at: Kingsway (London), Birmingham, Bristol, Glasgow, Leeds, Leicester
Liverpool, Manchester, Newcastle, Southampton.



CONSTANT
HOT
WATER

TAYCO NEW SERIES DOMESTIC BOILERS



MINIMUM
FUEL
CONSUMPTION

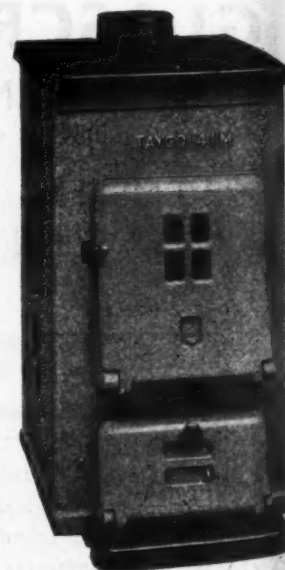

This New Series of Domestic Boilers has been designed to meet the general demand for improved appliances and is in accordance with British Standard Specification No. 758.

Features include the Patented hinged hotplate Cover and Vibratory type bottom Grate, both of which make for cleanliness in operation.

Approved by Fuel
Efficiency Dept. of
Ministry of Fuel and
Power.

MADE IN 4 CAPACITIES from
21,000 to 41,000 B.T.U.s.

Particulars on Request to:—

ROBERT TAYLOR & Co. (Ironfounders) LTD.

Muirhall Foundry

Larbert

Stirlingshire

London Office and Showrooms - 66 Victoria Street, S.W.1

Also at Building Centre, 9 Conduit Street, W.1

The answer to your heating problems

dimplex WATER OR STEAM WALL RADIATORS

**For Industrial Buildings, Hospitals, Schools, Hotels,
and Private Residences**

- Heavy-gauge pressed steel construction—gives greater stability—faster transmission of heat. Lighter than cast iron—yet unbreakable.
- Internally protected from rust and corrosion by special I.C.I. process. Frostproof.
- Attractive beige stove-enamelled heat-resisting finish eliminates necessity of painting after installation. Smooth surface—no dust to collect.
- Each section, as illustrated, is 10 square feet. Can be supplied in 2, 3 or more sections, assembled and tested, ready for installation.
- Size per section: 26½ in. by 22½ in. Wall brackets and air-vent plugs included.

Immediate Delivery

For further details, write for illustrated folder

Made by **Habin, Ltd., Dimplex Works, Totton, Hants**
London Office: 16, Black Friars Lane, London, E.C.4

Tel.: Totton 3343
Tel.: Central 3801

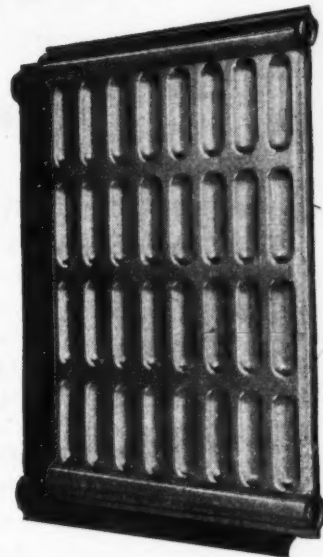

**BUILDING
EXHIBITION
Olympia
Visit our
STAND No. 17A**

CONSTRUCTORS STEEL EQUIPMENT

1 STEEL 'ARC' WORK BENCHES
2 'VISPANS' AND RACKS
3 CYCLE PARKS
4 STILLAGES AND JACK TRUCK PLATFORMS
5 'ADJUSTEEL' SHELVING FOR ALL STORAGE PURPOSES
6 STEEL CLOTHES LOCKERS
7 STEEL TOOL STANDS

SEND FOR CATALOGUE A.J./47
PLEASE QUOTE ITEM NUMBERS

CONSTRUCTORS LTD
TYBURN ROAD · BIRMINGHAM 24 TELEPHONE: ERDINGTON 1616 · TELEGRAMS: EQUIPSTORS · BIRMINGHAM, 24

BUILDING EXHIBITION, STAND No. 14 ROW "A"

I-STORE

THE REFRIGERATED SHOPFRONT FOR DISPLAY
AND SERVICE OF MEAT, FISH AND OTHER PERISHABLE
GOODS UNDER HYGIENIC CONDITIONS

Incorporating

SPECIAL DOUBLE GLAZED PLATE GLASS WINDOW
CONTAINING DEHYDRATED AIR & HERMETICALLY SEALED

This double glazed unit can be utilized for many trades. Cool in
Summer and with economy of heating in Winter. Condensation
eliminated or considerably reduced.

Also a selection of interior fittings for various trades.

SPECIALISTS IN SHOPFITTING

EUSTACE

EUSTACE &
PARTNERS
LTD.

ALLIANCE WORKS, WESTERN AVENUE, LONDON, W.3

'Phone: ACORN 0011'

BUILDING EXHIBITION



STAND N° 115

UNIQUE!

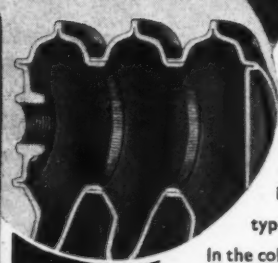
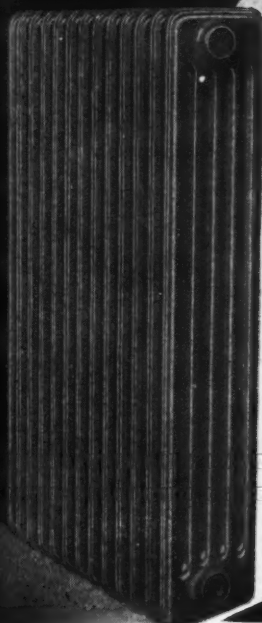

Made in the largest factory of its kind in Great Britain, Gulf pressed steel radiators are unique in the methods used in their manufacture. Employing the most up-to-date welding technique, their superiority, particularly over cast iron radiators, is very marked. They are less than half the weight of comparable types in cast iron, while their thermal efficiency is unsurpassed. In the column type a socket and spigot joint is used to connect section to section which, together with the outside seam, is electrically welded. Spot welding is used between columns. This results in high performance and trouble-free operation. We shall be pleased to send particulars of types and sizes, together with prices and other details on request.

STAND 437, GALLERY, BUILDING TRADES EXHIBITION

GULF RADIATOR CO., LTD.

HEAD OFFICE: 7 LYON PLACE, WESTMINSTER, S.W.1.

Telephone: SLOane 1438-8122

WORKS: PENARTH ROAD, CARDIFF.

Telephone: Cardiff 9227



Quiet Please!

DRAUGHTSMEN AT WORK

—draughtsmen planning and designing the needs of tomorrow: draughtsmen working to the finest limits with the aid of the first-class materials required for their task—drawing instruments—stands—drafting machines—drawing, detail and tracing papers and cloths—quietly, peacefully they labour in the full knowledge that whatever they need they can obtain with the utmost confidence and the least delay from their usual suppliers:

HARPER & TUNSTALL LTD., LETO WORKS, EDGWARE, ENGLAND

Telephone: Edgware 4455

Telegrams: OFTERIAL, Edgware

Fill in a **BROADSTEL COVER** to the surface with tiles, wood-blocks, terrazzo, asphalt etc. to match the surroundings

Designed to match the floor or paving, the Broadstel Cover becomes an integral part of the job and is scarcely discernible. The ready means of access is there, but only the thinnest line of metal marks the spot.

Stronger than cast iron and highly resistant to impact. Wide range of sizes in locking, non-locking, and rubber-sealed patterns, all reinforced to stand specific loading. Officially approved by Ministry of Works and Ministry of Health. Thousands in use throughout the country.

and you have what is
almost an invisible
Manhole Cover

BROADS

MANUFACTURING CO. LTD.

★ Please write for Illustrated Brochure

4 SOUTH WHARF, PADDINGTON, LONDON, W.2. Telephone: PADDington 9091 (15 lines)

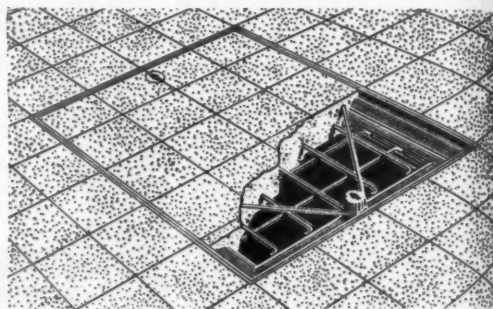

The Finest Roofing Tiles are on view at Olympia

Make a point of calling at Stand 75, Row D, when at Olympia. Here you will see the finest of all roof tiles viz., *C. S. Handmade Tiles*. For years this famous make has been specified by Municipalities for Housing schemes and also by leading architects for roofing factories, residences, and other buildings. We are showing many patterns some with plain finish, others with coloured glaze finish. Most certainly you will see the type to suit your requirements.

Take note of our position.

**BUILDING EXHIBITION
STAND No. 75, ROW D**

COLTHURST·SYMONS & Co. Ltd

Patent Tile Works · Bridgwater · Somerset

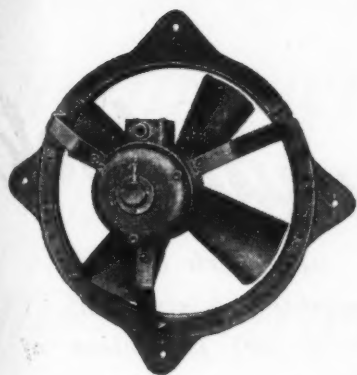

INSTALL

CYCLONE

FANS AND AIR CONDITIONING EQUIPMENT

AND INCREASE PRODUCTION!

CYCLONE SPECIALITIES

Multivane Fans—Forward and Reverse Curve • Patent Laminated Fan Casings for Super-silence Paddle Blade Fans • Air Propellers (Belt and Electric) • Copper Gilled-pipe Heaters • Unit Heaters • Air Filters • Air Washers (Water-Spray) • Cyclone Separators • Closed Circuit Motor Cooling

MATTHEWS & YATES LTD

(Member of the Fan Manufacturers' Association Ltd.)

SWINTON (MANCHESTER) AND LONDON

Telephones: SWinton 2273 (4 lines)

London, CHAncery 7823 (3 lines)

Also at GLASGOW • LEEDS • BIRMINGHAM • CARDIFF

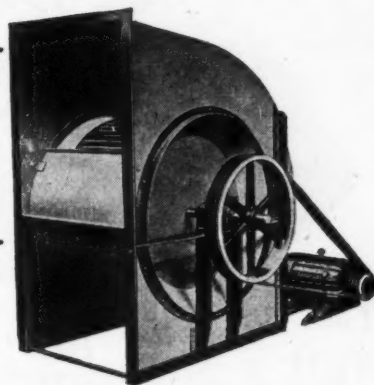

Please write for illustrated Brochure, quoting AJ/12.

Putting Back the Past . . .



An example of difficult but highly successful restoration work by 'Reparations' is seen in these photographs. The contrast is indeed striking. 'Reparations' have a record second to none in this highly specialised field.



Contracts carried out by us include Romsey Abbey Bank of England, City Corporation, Canterbury Cathedral, Winchester Cathedral, Chichester Cathedral, Wellington College, Devonshire Club, Piccadilly, London Museum. Enquiries will receive immediate attention.

REPARATIONS & STEAM BRUSH CO. LTD

129, GREAT SUFFOLK STREET, S.E.1. TELEPHONE: HOP. 2615

Scientific

Are **YOU** on the
mailing list...?

COVER

SIZE
9½" x 7"
COVER IN
2 COLOURS

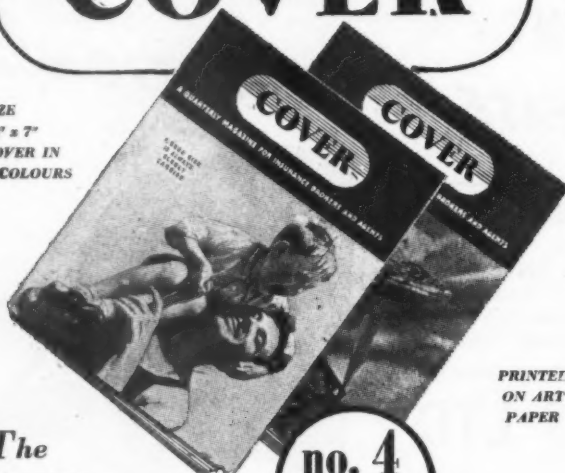

PRINTED
ON ART
PAPER

The
NEW
Insurance Magazine
Issued by
Provincial Insurance Co., Ltd.

no. 4
ready

"Cover" is the new Quarterly Magazine for Insurance Brokers and Agents. It presents, in an attractive and stimulating manner, current developments in all classes of insurance except Life. The aim of "Cover" is to help you sell and service more insurance. The enthusiastic reception shows that this object is being achieved. "Cover" No. 4 is now ready—free of charge. Please fill in the coupon below.

★ ★ ★

Completion of the attached coupon will ensure that you receive a copy of "Cover" No. 4 and all future issues.

DATE _____
(ARC.J.)
NAME _____
ADDRESS _____

Please send me, without obligation, a copy of "Cover" No. 4, and all future issues.

The Editor, "Cover,"
Provincial Insurance Co. Ltd., Kendal, Westmorland.

A NEW

Security Lock

of superb design . . .
Workmanship . . . strength . . .
for the special protection of
business premises

THE
INGERSOLL
BRACED MORTISE
CLAWBOLT
DEADLOCK

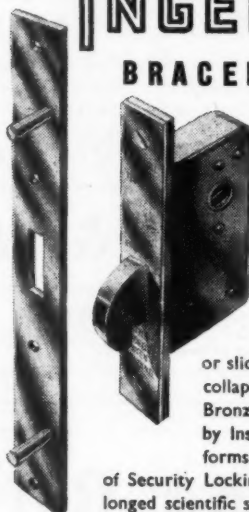

The perfect lock for narrow stile doors. For all practical purposes unpickable and unforceable. Provides maximum security for hinged, double-swing or sliding doors, sliding shutters and collapsible gates. Available in Brass, Bronze or Chrome finish. Approved by Insurance Companies. This lock forms part of a complete New System of Security Locking . . . the outcome of a prolonged scientific study, by Ingersoll, of past and present locking systems and all known methods used to gain unlawful entry. It incorporates an entirely new and revolutionary lock and key mechanism—the greatest lock invention for 50 years.

OTHER INGERSOLL HIGH SECURITY LOCKS

- The Ingersoll RA 71 Front Door Lock
- The Ingersoll High Security Padlock
- The Ingersoll "Limpet" Window Lock

THESE 4 LOCKS TOGETHER PROVIDE MAXIMUM
SECURITY AT EVERY POINT OF ENTRY.



Write for full particulars and advice to the

Security Advisory Bureau
INGERSOLL LOCKS LTD.
INGERSOLL CORNER, 5TH, RUISLIP, MIDDX

You can see a display of
INGERSOLL LOCKS at the
BUILDING EXHIBITION
OLYMPIA—NOV. 17th—DEC. 1st
at **Stand 517-519** and **Stand P.261**
(A. J. Binns Ltd.) (H. & C. Davis & Co. Ltd.)

Refinements in the true RIPPER tradition

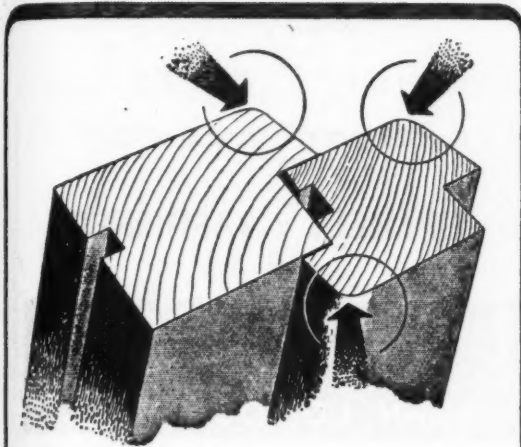

★ The rounded arrises illustrate a characteristic Ripper refinement of finish.



IP46
lay bars.



IP46
with bars.

We have available from stock the entire range of ~~9mm~~ windows, to B.S.I. Specification, which can also be supplied (if required) with glazing bars. The adjacent illustrations are typical.



IV46
lay bars.



IV46
with bars.

RIPPER WOODWORK

Rippers Ltd., Castle Heddingham, Essex

Phone: Heddingham 191 (4 lines)

London: 9 Southampton Place (Suite 16) W.C.1 Phone CHAncery 8306/7

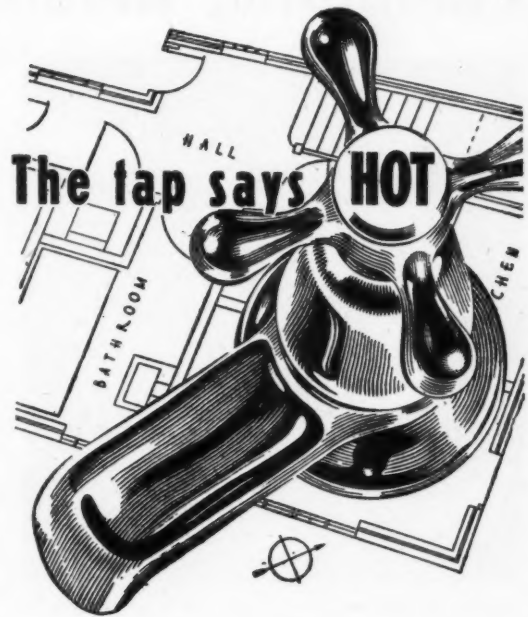

...but will it be?

The only truly efficient method of ensuring that the hot water tap you planned will deliver hot water in fact, is to specify Hotpoint Water Heating. Over 20 years of leadership in water heating are your guarantee of efficient trouble-free hot water at all times, provided at a lower prime cost.

An exceptionally wide range of immersion and circulation heaters is available for every type of domestic and industrial use.

Hotpoint

WATER HEATING

Technical advice and literature on all aspects of Hotpoint water heating are freely available—you are invited to make the fullest use of this service. Enquiries should be directed to:—

THE HOTPOINT ELECTRIC APPLIANCE CO. LTD.,
CROWN HOUSE, ALDWYCH, LONDON, W.C.2

Combining Beauty with Durability...



The arrow indicates one of the two panels painted with Glynto enamel in five shades, as used during the 1938 exhibition, and it appears as good today, after having been stored in a damp cellar for 11 years.

May we invite you to
visit this Stand 77 Row
D at the Building Exhibition
Olympia

Nov. 17 — Dec. 1 1949.

Admission Tickets
forwarded on Request

PAINTS · ENAMELS · VARNISHES

CHARLES TURNER & SON, LTD.
Makers of Quality Paints since 1821.
BLOOMSBURY HOUSE, 165, HIGH HOLBORN, LONDON, W.C.1

Thermacoust Channel Reinforced WOOD WOOL ROOFING SLABS

*Shore Mills, Littleborough, Lancs. for
E. Clegg and Son Ltd., Alexander
Leach, A.R.I.B.A., Architect.*



- FOR Pitched or Flat Roofs
- NO purlins needed at less than 6ft. centres
- NO other insulating material has greater structural strength
- NO ceiling essential; high sound absorption if left bare

THERMACOUST Channel-reinforced Slabs are large, light weight, easily-handled units, with high heat-insulating properties. The reinforcement gives them exceptional structural strength. They are perfectly adapted for factory and office buildings. Leading Architects and Local Authorities are making extensive use of them for schools and municipal building. Limited quantities supplied without a steel authorisation. Standard slabs 6ft. long; 6ft. 8in. and 7ft. slabs made to order.

See our exhibit Stand 80, Row D, 1949 Building Exhibition

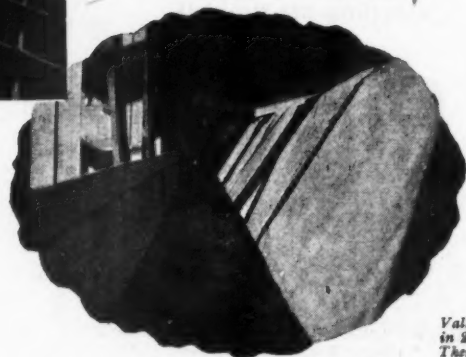

Valley gutter formed in 9in. Heavy Duty Thermacoust.

T6

For Information Sheets and prices write to:— **THERMACOUST LIMITED, 39 VICTORIA STREET, LONDON, S.W.1.**

(ABBey 2738)

Planning for the Future

Today . . . Today industry is being re-equipped and houses are being built on a large scale. For the many schemes in hand (and those still to be carried out) electricity is specified because of its efficiency, cleanliness and convenience. And so the demand for electricity increases and will continue to increase.

. . . and tomorrow To meet these needs, a vast £400,000,000 scheme is in progress. It will provide new plant, power stations and transmission lines. After that, there will be further electricity schemes, to keep pace with the needs of still more housing and industrial development.

*Electricity —
the power behind
production*

BRITISH ELECTRICITY

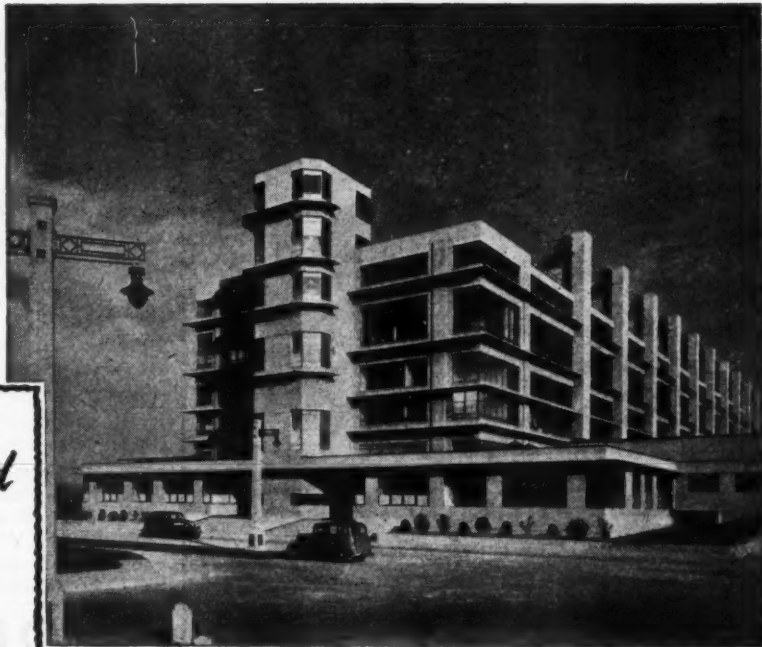

Modern factory for the manufacture of drugs and fine chemicals — Midlands

BENHAM

Service to Architects



Cooking and Ancillary Appliances

Cooking Appliances Manufacturers, all fuels. Specialist Kitchen Planning. Kitchen Joinery. Dish-washing Machines. Stainless Steel Sinks and Drainers. Suppliers of Caterers' Utensils.

Heating

Heating Engineers. "Panelite," Invisible Panel Heating. "Electro-Vapour" Radiators, Electric Elements, etc.

Air Conditioning

Air Conditioning Engineers. Ventilation. Elimination of Dust, etc. Kitchen Ventilation

Obsolete Installations brought up-to-date.

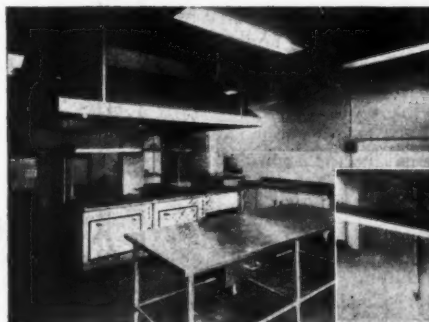

All-gas kitchen equipment at Pembroke College, Oxford.

Benham & Sons Ltd.
66, Wigmore St., London, W.1.
Telephone: WELbeck 9253 (12 lines).

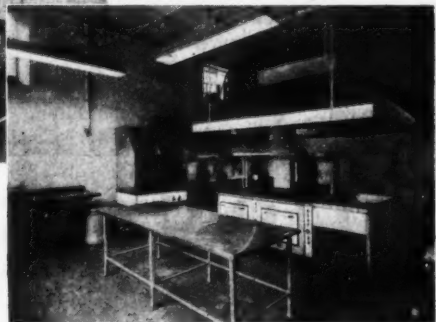

Apart from exhibiting the latest Benham cooking appliances for "Hotels and Restaurants," the Company's exhibits will also include apparatus for staff and works canteens, hospitals, etc. Architects and others are cordially invited to visit our Stand during the run of the Exhibition.

BIRMINGHAM, BRIGHTON, BOURNEMOUTH, CARDIFF, MANCHESTER, GLASGOW

A SPECIALIST *Service*

FOR ARCHITECTS, BUILDERS AND
SANITARY ENGINEERS

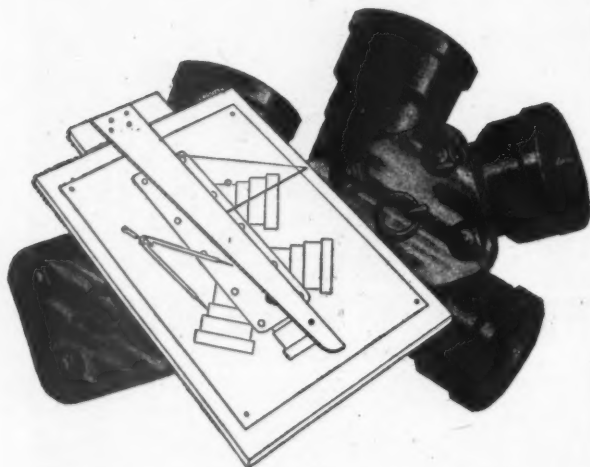

BY THE PIONEERS OF
CAST IRON SANITARY GOODS

Consultation with experts, before plans and specifications are submitted, often reduces costs and avoids delays. In the field of sewage pumping and purification plants BURN BROS.' Contract Department has a reputation second to none. Their experience of the requirements of local authorities, and of the bye-laws, is at the command of all BURN BROS.' clients.

Not so well known, perhaps, but no less valuable, are the services of BURN BROS.' Engineering Department. Turning, boring, milling, screw-cutting, etc., in all metals, are features of their work, and they will welcome the opportunity of serving you in this regard.

Supplies of Cast Iron Sanitary Goods in which Burn Brothers were the pioneers are now practically normal, and the majority can be executed from our stock, which is the largest and most varied in the trade.

Cast Iron Drain and Soil Pipes and Connections
Manhole Covers and Frames • Testing Appliances
Drain Rods and Fittings • Cold Caulking (Socket
Pipe) Compound • "Eclipse" Drain Testing Machine.

NOW ALSO STOCKED:—Rain Water Pipes, Gutters and
Connections • Steel Tubes and Fitting • Copper Tubes
"Yorkshire," "Kingley," and "Conex" Compression Fittings, etc.

BURN BROS.

(LONDON) LTD.

6 STAMFORD ST., BLACKFRIARS, LONDON, S.E.1

Telephone: WATerloo 5261

FOR BUILDING BELOW ZERO EVODE FROST PROTECTIVE 101 T.S.

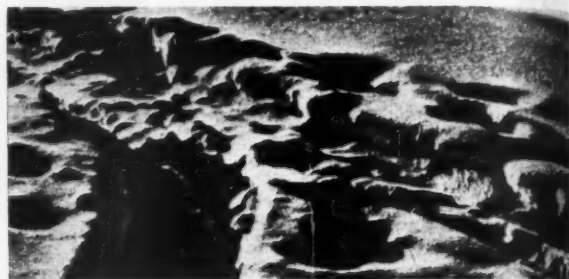

Even in the Coldest Weather BUILDING GOES ON

Tens of thousands of cubic yards of concrete have been laid during extreme cold weather with EVODE FROST PROTECTIVE 101 T.S. It has no corrosive action on steel and does not, therefore, affect the reinforcement of concrete. Bricklaying in cement mortar can be undertaken with EVODE FROST PROTECTIVE 101 T.S. even in the coldest weather. Simply add to the gauging water.
Cheap in use. Can be stored indefinitely.

EVODE LIMITED

GLOVER STREET, STAFFORD

Telephone: 1590, 1591, 1857

Grams: EVODE

BELLS AND TOWER CLOCKS

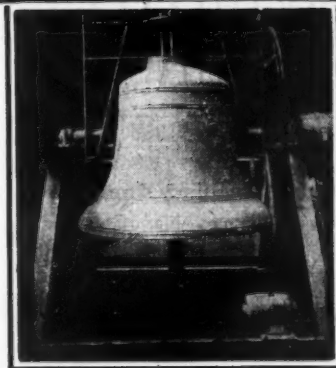

Mt. LEBANON, PITTSBURGH, U.S.A.
Auto-swinging bell 1947

RINGING PEALS CHIMES CARILLONS

also all types of
TOWER CLOCKS

Dials from 2 feet 6 in. dia. up to the largest size made

GILLETT & JOHNSTON LTD

CROYDON, SURREY

Founders of Famous Bells

Tel.: Thornton Heath 3221 (5 lines)

*This switched socket-outlet has **THREEFOLD** insulation*



—a further development of **TUCKER FLASHPROOF** switching accessories, designed to prevent "arcing" on A.C. circuits



"Live" conductors mounted on **SOLID VITREOUS PORCELAIN** —still the unrivalled material for insulating qualities.

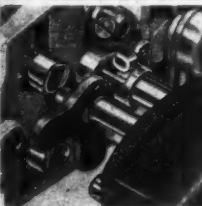

SAFETY SHUTTER screens current socket tubes.



VITREOUS PORCELAIN INSULATION between operating dolly and current-carrying contacts.

Tucker

15 Amp. A.C. "Flashproof" Switched Socket-outlets

(Single Pole and Double Pole, surface mounting)



J. H. TUCKER & CO. LTD.

Kings Road, Tyseley, Birmingham, 11
Makers of First Grade Electrical Accessories since 1892
Specialists in A.C. Switching Technique since 1935
London Office: 2 Newman Street, W.1.



THAT'S HOW

WE FEEL, TOO!

If you're among the frustrated ones who have wanted IBECO and couldn't get it, imagine how *we* have felt! So much IBECO wanted everywhere, to improve and simplify and lower the cost of so many kinds of jobs — and so little raw material available... However, supplies are now improving so if you have a good case for using IBECO, put in your enquiry again. This time we may be able to help



— World's finest waterproof Kraft paper with a score of lining, insulating and proofing uses in building

C. Davidson & Sons Ltd (Dept K82) Bucksburn, Aberdeen

Specify

ROFLEX

Regd. Trade Mark

FLOORING

The Perfect NON-SLIP & NON-DUSTING FLOOR for Offices, Factories, Canteens, etc.

Laid cold on old and new Floors without risk of lifting, cracking or dusting, etc.

- Hard Wearing yet Pliant.
- Completely Waterproof and Washable.
- Quiet and Non-Tiring.
- Acid and Alkali Resistant.
- Colour—interesting variety.
- Compounded from a special grade of Rubber-Latex.
- Remarkably adhesive — No Cracking or Lifting.
- Layer of $\frac{1}{2}$ " only.
- Direct application to Concrete, Wood, Asphalte, Tiles, Metal, etc.
- Contains no Magnesite, Oxide-chloride, Bitumen, Pitch, Sawdust or Wood-Flour.
- Guaranteed to give good and lasting wear.

* The cost of "ROFLEX" FLOORING works out at approximately 17s. 6d. per square yard, laid complete in London and Suburbs, for areas of 200 yards super and over. Smaller areas at slightly increased cost. Specific quotations supplied on application. Write now to:—

L. FISHBURN (Registered Flooring Contractor)
31, COURTHOUSE GARDENS, FINCHLEY, N.3.
Phone: FINCHLEY 3526

TUBULAR STEEL GATES

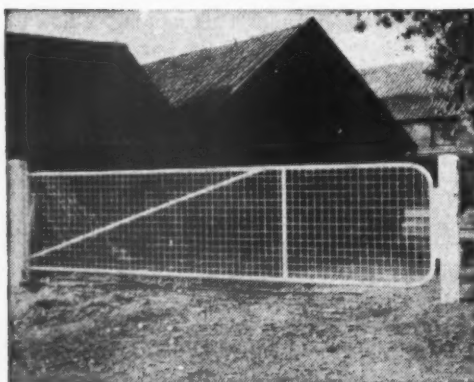

Illustrated above is a tubular steel gate giving a clear opening of 14 ft. These gates are immediately available, free of licence.

Similarly designed gates can be fabricated for Schools, Hospitals, etc.

Enquiries for
CHAIN LINK FENCING
will receive immediate attention

Boulton & Paul Limited
NORWICH

SIRAPITE BOARD FINISH

FREELY AVAILABLE AGAIN

There is nothing to equal Sirapite and Sirapite Board Finish for ease of working and satisfactory results. Use the correct type for the job, add nothing but water to the finishing coat and a first class job is assured.

Specification clauses and working instructions available on request.

THE GYPSUM MINES LTD.
Mountfield, Robertsbridge, Sussex

Timber Buildings

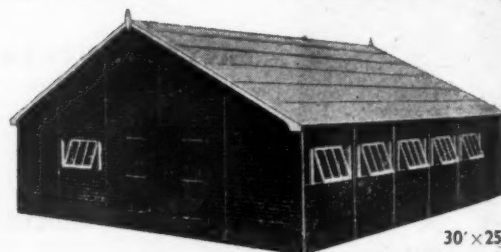

Note these features of the . . .

ROCHESTER ALL TIMBER BUILDINGS

- 60 different sizes available (10' x 10' up to 100' x 25').
- Interchangeable sections standard for all sizes.
- Quickly erected—easily dismantled.
- Made from selected reclaimed timber.
- No softwood licence required to purchase.
- Suitable for Offices, Stores, Canteens, Recreation Rooms, Sleeping Quarters, Class Rooms, Community Centres, etc.
- Prompt delivery.

Full particulars from:
MEDWAY BUILDINGS & SUPPLIES LTD.

(Dept. H), 72, VICTORIA ST., LONDON, S.W.1.
Telephone: VICORIA 8631 (9 lines).

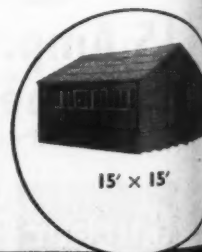



Factory for Messrs. International Alloys Ltd. Aylesbury.
Consulting Engineers : Messrs. Malcolm Glover & Partners, Westminster, S.W.1

One of a number of wartime contracts including the erection of four brick chimneys 150 feet high, with underground brick flues, etc.

CHIMNEYS LTD

47, VICTORIA STREET LONDON S.W.1.
and at Manchester & Glasgow

TELEPHONE : ABBEY 4700

TELEGRAMS : STABLOCHIM, PHONE, LONDON



For protection and fine finish. A long-oil
Enamel of extreme durability and gloss retention,
in 20 attractive permanent shades.

Particularly resistant to Sea Atmosphere.

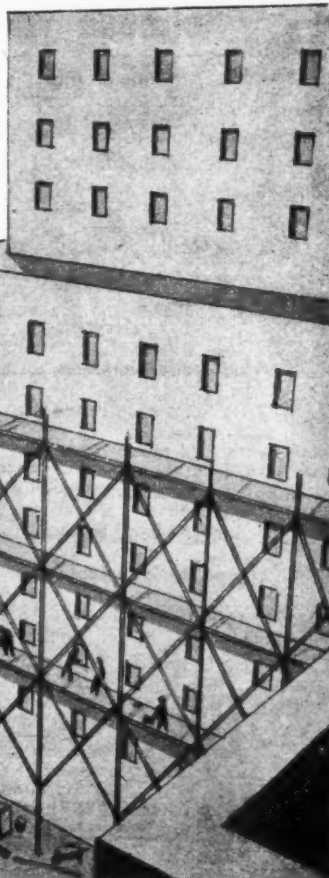

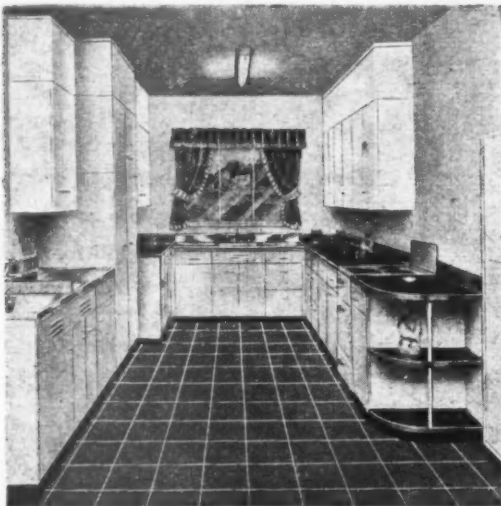

3 ins. MAKE A BIG DIFFERENCE

Ezee Kitchen sinks and counter units are 24 ins. deep from back to front (not 21 ins. or even 18 ins.), and so provide ample working and storage space. Ezee Kitchen units are not loose

pieces of furniture which allow dust to collect at their backs, but are secured to the wall and fixed together to form one flush-fitting unit extending for any length of wall space.

Visit our Glasgow Showrooms or write for our latest Brochure T.I. and name of nearest distributors.

SEE OUR KITCHENS AT BUILDING TRADES EXHIBITION, OLYMPIA. NOVEMBER 17th - DECEMBER 1st. STAND No. 439 GALLERY.

EZEE KITCHENS LIMITED

341a SAUCHIEHALL STREET, GLASGOW Tel: DOU 4956

London Showroom: 8 Lansdowne Row (off Berkeley St.), W.1

choose your mouldings

from the
Bryce White
Catalogue.
It has been
specially prepared
for easy
reference,
and illustrates
a very wide range
of modern and
traditional mould-
ings. Send today
for your copy
of our Catalogue.



You Buy RIGHT from

BRYCE WHITE & CO. LTD.

LANGLEY, SOUTHAMPTON, BRISTOL & LONDON
ESTABLISHED 1877

Head Office: DESERONTO WHARF, LANGLEY, BUCKS
Telephone: LANGLEY 232 & SOUTHALL 2231

Liutex

JOINTLESS (MAGNESITE) FLOORING
CAN BE SEEN AT

STAND No. 551 NATIONAL
HALL GALLERY

AT THE

BUILDING EXHIBITION OLYMPIA

17th NOVEMBER - 1st DECEMBER 1949

Write for Booklet A.J.1 to

THE LIOTEX ASBESTOS FLOORING CO. LTD. 10, JARROW ROAD, LONDON : : S.E.16.

Telephone: Bermondsey 2167

CHOICE FOR MODERN DAIRIES..... FIRST

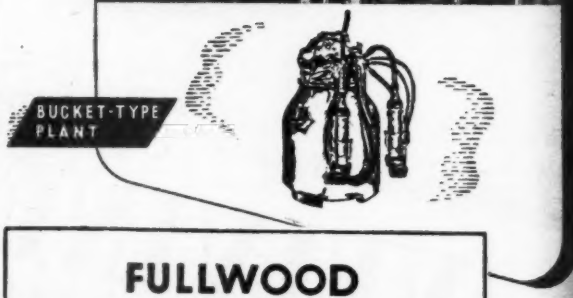
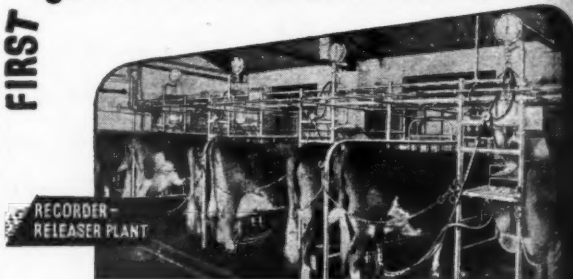

FULLWOOD

THE MOST EFFICIENT
MILKING MACHINE

STANDARD LAYOUTS AND PLANS AVAILABLE TO ARCHITECTS
For full particulars apply to:-

*R. J. FULLWOOD & BLAND LIMITED
ELLESMERE, SALOP, & 31 BEVENDEN ST., LONDON, N.1
Ellesmere 29 & 169 Clerkenwell 4486

* No connection with any other British or Foreign Manufacturers of Milking Machines

THE BUILDING EXHIBITION

OLYMPIA

NOV. 17th—DEC. 1st

New models of the Sugg
incinerator are on view at the
Gas Council Stand No. 267
(National Hall)



VICTORIA 3211

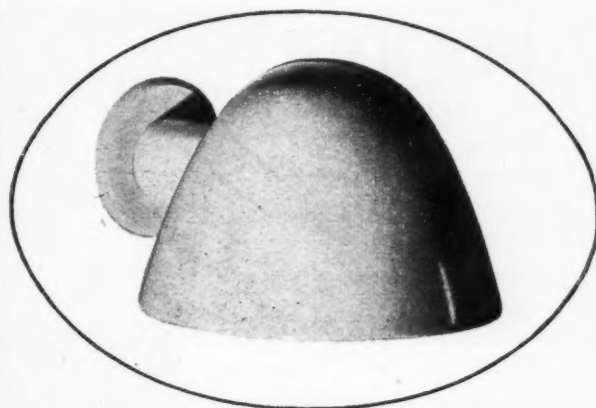

rotating shade bracket

light from a range.

in three sizes; and one spot

from the **MA** collection
LIGHTING FITTINGS

43 Portland Road, London, W.11

Telephone: Park 5617-8

Merchant Adventurers Ltd

exhibitors at the Building

Exhibition, Stand 486/8

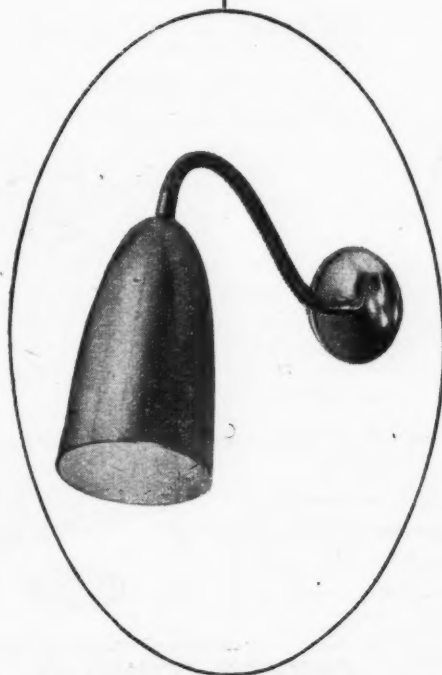

MERCHANT ADVENTURERS OF LONDON LTD.

THE TWO "MUSTS" IN PROPERTY MAINTENANCE, ROOFS AND WEATHERPROOFING

RITO

BITUMINOUS
MASTIC

Sealing . . .

Overlaps and enlarged bolt holes.

Open joints and cracks in gutters and valleys.

Joints of Roofing Felt on flat roofs.

Major cracks in concrete and asphalt flats also flashings and fillets at parapet junctions.

Perforated and deteriorated surfaces of corrugated iron and roofing felt.

Joints of pre-cast Wall and Roof Units in concrete; wood cement; aluminium and hardboard.

Junctions between Door and Window frames and rebates.

TECHNICAL

The services of our Building Construction and Maintenance Department in the preparation of specifications, quantities and estimates also those of technical representatives in a consultative capacity on actual sites are available without obligation.

RITOLASTIC

BITUMINOUS
LIQUID

Priming and waterproofing roof units.

Protecting and naturing roofing felt covering to flat roofs.

Overall waterproofing of concrete flats and revitalisation of asphalt.

Preserving, protecting and waterproofing:—
Steel; Wrought Iron; Gutters; Bridges; Pithead gear, etc.

Fixing and overall weatherproofing the roofing felt.

Sandwich Damp-proof membranes to concrete bases.

Overall protection and preservation of corrugated iron and asbestos.

ANDREW MAXWELL

BUILDING CONSTRUCTION AND MAINTENANCE DEPARTMENT,
MAXWELL HOUSE, 6, ST. PAUL'S SQUARE, LIVERPOOL, 3.

Phone: CENTRAL 1783/4/5

Grams: ALKALINE

THERE'S NOTHING LIKE A 'VESPER' STOVE

'VESPER' design, construction and performance make it supreme!

For cheerful warmth day and night in hall, dressing-room, lounge, library or any other room, at the minimum of cost and trouble, there's nothing to beat a 'Vesper' Stove.

- ★ Burns for hours without attention
- ★ Uses any solid fuel
- ★ Can be used open or closed
- ★ Spin-wheel controlled combustion
- ★ For fitting with or without boiler
- ★ In attractive coloured enamel finishes

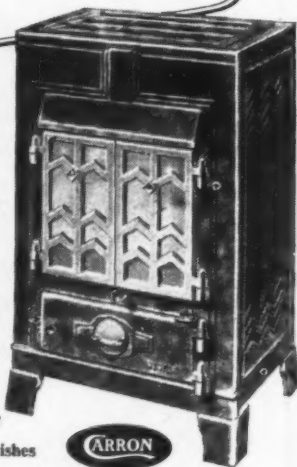

For booklet giving complete information, write to:

CARRON COMPANY
(DEPT AJ 3) CARRON, FALKIRK, SCOTLAND

Also on view at the Company's showrooms: 15 Upper Thames St., London, E.C.4
22-26 Redcross St., Liverpool 1. 125 Buchanan St., Glasgow, C.1

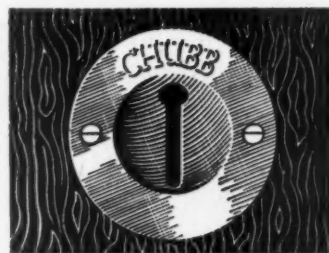

Strictly private

THE PRIVACY of the home is very strictly preserved by the Chubb Mortice Front Door Locking Latch, which ensures utmost resistance to intrusion. Constructional features include an extra strong bolt, monitor lever, close gating, and dead locking. Architects can specify this sturdy lock with complete confidence in its lasting efficiency. Complete with fixing screws and three keys. Illustrations and details sent on request.



Inside view

CHUBB front door LOCK



Chubb and Sons' Lock and Safe Co. Ltd., 40-42 Oxford Street, London, W.1



Plan for
**ELECTRIC
REFRIGERATION**
in your
kitchen
designs

Electric Refrigeration is now accepted as an essential feature of the complete kitchen. The beautiful lines of the Kelvinator EA4 Domestic Model blend admirably with imaginative modern kitchen plans. If, however, the EA4 is not exactly what you are looking for to complete that new scheme, you are warmly invited to contact our Technicians; they will be happy to co-operate with you, on your own designs.

Let the **Kelvinator** Advisory Department assist you.

KELVINATOR LIMITED CREWE AND LONDON

Above all —easy on the eye, easy to erect, easy to maintain

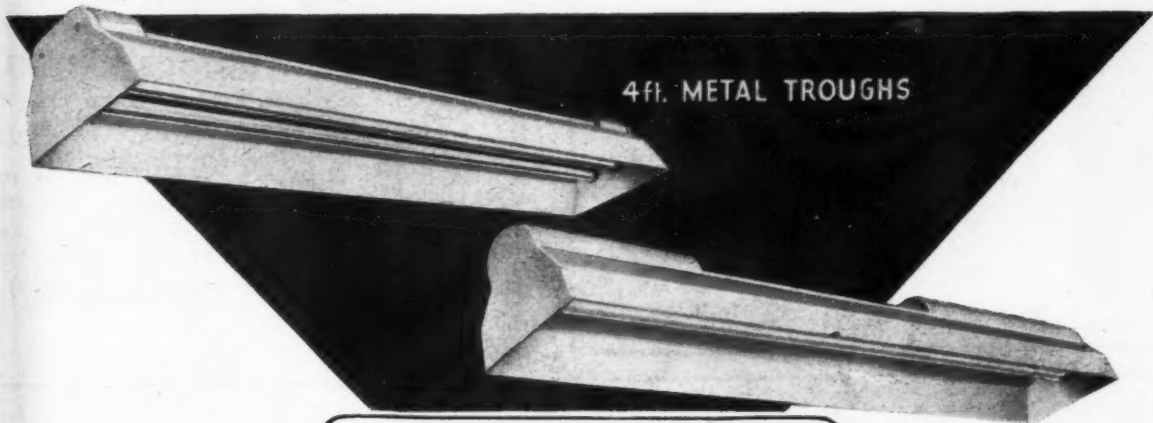

These are examples from the wide range of fittings in publication S.P. 7121/21
Avail yourself of the help of lighting specialists and install

METROVICK
Lighting

METROPOLITAN-VICKERS ELECTRICAL CO. LTD.

ST. PAUL'S CORNER, 1/3, ST. PAUL'S CHURCHYARD, LONDON E.C.4.

reliable

LIFTS

by

PORN & DUNWOODY LTD

UNION WORKS, BEAR GARDENS, LONDON, S.E.1.

over 40 years' experience in the erection and maintenance of electric passenger, goods and service lifts.

**50% more
profitable space
by putting your
Storage on Wheels**

—YES, that's what
ROLSTORE MOBILE UNIT STORAGE
can give you, by reducing
wasted gangway space
to the barest minimum
while giving instant
access to every bin
or rack.

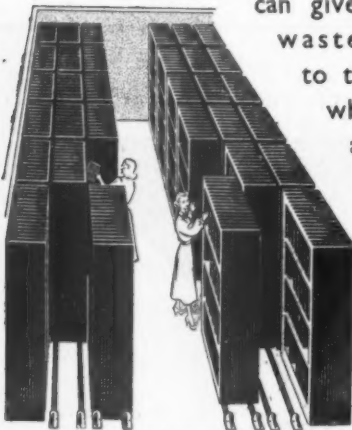

Write now for leaflet A 54
giving full details of this

**AMAZING NEW
ADVANCE IN
STORAGE TECHNIQUE**
to :—

ACROW
(ENGINEERS) LTD.

33 CATHERINE PLACE, LONDON, S.W.1 : Phone VICtoria 0693

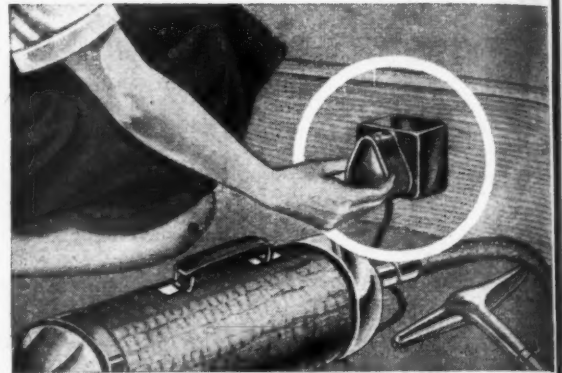

Mrs. Robinson knows she can **RELY** on

Ashley

PLUGS & SOCKETS

5-amp PLUG & SHUTTERED
SOCKET

PG 51 SK 51

ASHLEY ACCESSORIES LTD.
ULVERSTON · N. LANC.

Telephone: Ulverston 333
Telegrams: 'ROTARY' Ulverston

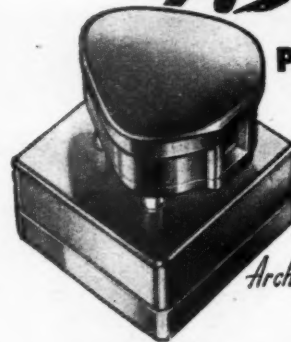

Architects specify **ASHLEY**

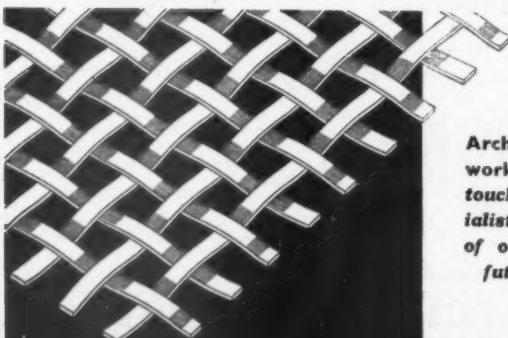

A NAME TO

Remember

Architectural Wire-
work? Better get in
touch with the spec-
ialists. Make a note
of our address for
future reference

F.L.&E.
SMALL LTD

PERSEVERANCE WORKS · 72-73-74 MOSELEY STREET · BIRMINGHAM 12 ·

HERE WE GO ROUND THE MULBERRY BUSH

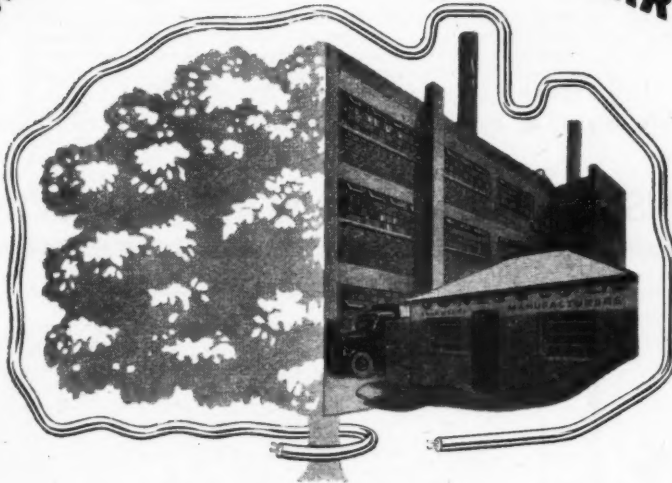

"Pyrotanax" M.I. Cables are fire-resistant, easy to install and require no maintenance or renewal. They conform to all recognised requirements and are readily adaptable to all Standard fittings.

ONE of the virtues of "Pyrotanax" M.I. Cables, and an unusual one, is their pliability. They can be bent to follow the contours of any regular or irregular shaped object. There are many applications where this characteristic is of great value. For the wiring of machine tools for example. Or for fitting snugly round curves and in and around awkward corners in factories, power houses, buildings, ships, etc. Any form of clip, saddle or clamping device—widely spaced—will hold them firmly in position.

PYROTENAX
MINERAL INSULATED
COPPER COVERED
Cables
For LOW TENSION LIGHTING, POWER & CONTROL WIRING

PYROTENAX LIMITED—HEBBURN-ON-TYNE

Telephone: Hebburn 32244/7

LONDON OFFICE: 7 Victoria St., S.W.1. 'Phone: Abbey 1654/5.

BIRMINGHAM OFFICE: 2 Moor St., 4. 'Phone: Midland 1265



EXTRUSIONS IN BRASS • BRONZE • NICKEL SILVER • M'KECHNIE BROTHERS LTD. • BIRMINGHAM 16

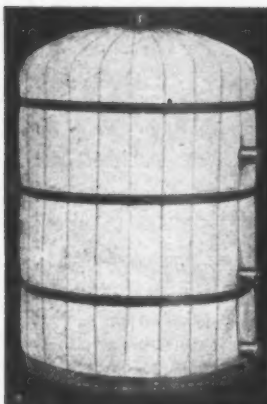

EETO HEAT CONSERVING CYLINDER JACKETS

TO FIT ALL STANDARD TYPES OF DOMESTIC CYLINDERS & SQUARE OR RECTANGULAR TANKS

Eeto jackets maintain and increase hot water supply with reduced fuel consumption. Specified in large numbers by architects and heating engineers for housing schemes, and extensively for use with immersion heaters in conversion schemes. Literature with details of official tests available on request.

- Finest materials only
- Permanent heat insulation
- Low initial cost.

Patent No. 328472.

Sole Makers

EETO INSULATIONS, RIVER ST., BOLTON

W & M NEGUS LTD

WATERloo 5474

"Three Generations of Building"

FOR
ARCHITECTURAL
PHOTOGRAPHY
In the North East of England



PHILIPSON STUDIOS

20, Oxford St., Newcastle upon Tyne
Telephone Newcastle 27281

A NEW HINGE

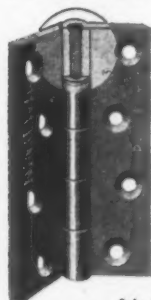

by the makers of the famous

**"SECRET
PIN"**

BALDWIN'S

Cast iron
butt hinges

Sole Manufacturers:

BALDWIN, SON & CO. LTD., STOURPORT-ON-SEVERN

Baldwin's new variation of the famous "No. 200" combines the advantages of machine moulding with a sealed pin which is impervious to moisture and consequent rust, ensuring perfect fit and smooth opening and closing.
Provisional Patent 22741/48.

the modern SCHOOL

by O. G. STILLMAN, F.R.I.B.A. and R. CASTLE CLEARY, A.R.I.B.A.

This book gives a comprehensive account of the architectural and building problems which face educationalists today. It surveys the whole field beginning with the historical background and ending with a chapter on modern constructional design; it examines the contemporary architectural problem in relation to the Education Act and deals with each special aspect of school design in detail. It is a book designed to be of value to all education officers and local education authorities as well as to practising architects. The book contains 152 pages including about 120 photographs and plans. Its size is 9½ in. by 7½ in., and it is bound in cloth. Twenty-one shillings, postage ninepence.

THE ARCHITECTURAL PRESS

9-13 Queen Anne's Gate, S.W.1.

*Unmistakable
Liquid Stone*

THE UNITED PAINT CO. LTD

15, St. Helens Place, London, E.C.3.

LIVERPOOL

NEWCASTLE-ON-TYNE

CARDIFF, ETC.

Recent Contracts:—

Kemps Biscuit Factory, London.

Marine Court, St. Leonards.

London Coastal Coach Station.

Beach Hotel, Worthing.

Specified by Ministry of Works, Public Bodies and Architects.

CLASSIFIED ADVERTISEMENTS

Advertisements should be addressed to the Advt. Manager, "The Architects' Journal," 9, 11 and 13, Queen Anne's Gate, Westminster, S.W.1, and should reach there by first post on Friday morning for inclusion in the following Thursday's paper.

Replies to Box Numbers should be addressed to "The Architects' Journal," at the address given above.

Available only to applicants excepted from the Control of Engagement Order, 1947.

Public and Official Announcement

2s. per inch; each additional line, 2s.

THE INCORPORATED ASSOCIATION OF ARCHITECTS AND SURVEYORS maintains a register of qualified architects and surveyors (including assistants) requiring posts, and invites applications from public authorities and private practitioners having staff vacancies. **ADDRESS: EMPLOYMENT REGISTER, WALK PARK, WHITELEAFS. Tel.: Uplands 0935. 991**

LONDON COUNTY COUNCIL.

Applications are invited for unestablished positions of (i) **ARCHITECT, Grade III** (salaries up to £700 a year) and (ii) **ARCHITECTURAL ASSISTANTS** (salaries up to £580 a year), in the Housing and Valuation Department. Commencing salaries in either grade will be determined according to qualifications and experience. Engagement will be subject to the Local Government Superannuation Acts, and successful candidates will be eligible for consideration for appointment to the permanent staff on the occurrence of vacancies.

Successful candidates will be required to undertake the design, layout and preparation of working drawings for housing schemes (cottages and multi-storey flats), and will be employed in the Housing Architect's Division. Preference will be given to candidates holding a recognized professional qualification.

Forms of application may be obtained from the Director of Housing, The County Hall, Westminster Bridge, S.E.1 (stamped addressed envelope required, and quote Ref. G.R.3). **Canvassing disqualifies.** (2259) 1046

MINISTRY OF WORKS.

There are vacancies in the Chief Architect's Division for **ARCHITECTURAL ASSISTANTS**, with recognized training and fair experience. Successful candidates will be employed in London and elsewhere on a wide variety of Public Buildings, including Atomic Energy and other Research Establishments, Telephone Exchanges, and Housing. Similar vacancies also exist for **ASSISTANTS**, with specialized knowledge and experience in stonemasonry, particularly in detailing and jointing of ashlar and carved stonework.

Salary: Architectural Assistants, £300-£525 per annum; Leading Architectural Assistants, £600-£625, plus overtime. Starting pay will be assessed according to age, qualifications and experience. These rates are for London; a deduction is made in the Provinces.

Although these are not established posts, some of them have long-term possibilities, and competitions are held periodically to fill established vacancies.

Apply in writing, stating age, nationality, full details of experience, and locality preferred, to Chief Architect, W.C.10/T. Ministry of Works, Abell House, London, S.W.1. 2055

COUNTY BOROUGH OF CARLISLE. CITY ENGINEER'S DEPARTMENT.

Applications are invited for the following appointments:—

(a) **PRINCIPAL ASSISTANT ARCHITECT (GENERAL)**, Grade VII, £635-£710.

(b) **PRINCIPAL QUANTITY SURVEYOR**, Grade VII, £635-£710.

Applicants for appointment (a) must be Members of the Royal Institute of British Architects, and applicants for appointment (b) must be Associates of the Royal Institute of Chartered Surveyors.

Housing accommodation will be provided for successful applicants, if required.

Forms of Application and Conditions of Employment may be obtained from the City Engineer, 11, Fisher Street, Carlisle, to whom applications should be returned not later than Thursday, 1st December, 1949.

H. D. A. ROBERTSON.

Town Clerk. 2686

15, Fisher Street, Carlisle**PENBROKESHIRE COUNTY COUNCIL.****COUNTY ARCHITECT'S DEPARTMENT.**

Applications are invited for the Established Posts of **ASSISTANT ARCHITECTS**, Grade V to Grade VIII, and **ARCHITECTURAL ASSISTANTS**, Grade III and Grade IV, A.P. and T. Division.

Commencing salary in each Grade will be determined according to qualifications and experience, and appointment will be subject to the Local Government Superannuation Act. Previous Local Government experience not necessary, but the successful candidates will be required to undertake work in connection with Schools, Police Housing and County Buildings.

Forms of Application can be obtained from the County Architect, County Offices, Haverfordwest, and should be completed and returned, together with copies of two recent testimonials, or the names of two referees, not later than Tuesday, 13th December, 1949.

WALTER BARRETT.

County Architect.

County Architect's Dept., Haverfordwest. 15th November, 1949. 2721

DEVON COUNTY COUNCIL.

Applications are invited for the under-mentioned appointments on the established staff:—

ASSISTANT ARCHITECTS, A.P.T., VI (salary £595-£660); A.P.T., V (salary £520-£570); A.P.T., IV (salary £480-£525); A.P.T., III (salary £450-£495).

The appointments will be subject to the provisions of the Local Government Superannuation Act, 1937, and terminable by one month's notice on either side. The successful candidates will be required to pass a medical examination.

Applications, stating age, qualifications and experience, accompanied by not more than three recent testimonials, should be sent to the County Architect, 97, Heavitree Road, Exeter, not later than Monday, the 12th December, 1949.

Canvassing, directly or indirectly, will disqualify.

H. A. DAVIS.

Clerk of the County Council.

The Castle, Exeter.

16th November, 1949.

2732

BOROUGH OF ACCRINGTON.**APPOINTMENT OF QUANTITY SURVEYOR.**

Applications are invited for the appointment of a Quantity Surveyor, in the Borough Engineer's Department, at a salary in accordance with Grade IV of the A.P.T. Division of the National Scales of Salaries (£480-£525 per annum).

Applicants must have had experience in the preparation of estimates and bills of quantities, in measuring up and in the adjustment of final accounts for housing schemes and other work. Preference will be given to applicants holding appropriate qualifications.

The appointment will be subject to termination by one month's notice on either side, to the National Scheme of Conditions of Service, and to the provisions of the Local Government Superannuation Act, 1937. The successful applicant will be required to pass a medical examination.

Applications, endorsed "Quantity Surveyor," stating age, qualifications and experience, and accompanied by copies of two recent testimonials, should be sent so as to reach me not later than the 1st December, 1949.

JACK GARTSIDE.

Town Clerk.

Town Hall, Accrington.

7th November, 1949.

2676

Amended Advertisement.**BOROUGH OF ACCRINGTON.****APPOINTMENT OF CHIEF ARCHITECTURAL ASSISTANT.**

Applications are invited for the appointment of Chief Architectural Assistant, in the Borough Engineer's Department, at a salary in accordance with Grade VII of the A.P.T. Division of the National Scales of Salaries (£635-£710 per annum).

Applicants must be Registered Architects, and must have had experience in the design of housing estates, the construction of houses by contract, and the construction and alteration of public buildings. Preference will be given to applicants holding additional appropriate qualifications.

The appointment will be subject to termination by one month's notice on either side, to the National Scheme of Conditions of Service, and to the provisions of the Local Government Superannuation Act, 1937. The successful applicant will be required to pass a medical examination.

Applications, endorsed "Chief Architectural Assistant," stating age, qualifications and experience, and accompanied by copies of two recent testimonials, should be sent so as to reach me not later than the 1st December, 1949.

JACK GARTSIDE.

Town Clerk.

Town Hall, Accrington.

7th November, 1949.

2677

ESSEX EDUCATION COMMITTEE.**SOUTH-EAST ESSEX TECHNICAL COLLEGE****AND SCHOOL OF ART.****APPOINTMENT OF PRINCIPAL.**

Applications are invited from suitably qualified candidates for the post of **PRINCIPAL** of the South-East Essex Technical College and School of Art.

The College and School of Art serves the populous extra-Metropolitan area of South Essex and industrial areas bordering Thameside. It has a considerable development of full-time and part-time day work and a large amount of evening work of an advanced nature, and is organized in the following Departments:—

Engineering and Building.
Chemistry and Biology.
Physics and Mathematics.
Arts.
Commerce.
Domestic Science.

The salary scale is £1,250 per annum, by annual increments of £50 to a maximum of £1,550 per annum, plus London training and graduate allowances. A starting salary above the minimum may be approved.

Those who applied to a recent advertisement for this post should write stating whether they wish their applications to stand.

Further particulars and a form of application, which should be returned without delay, may be obtained from the undersigned on receipt of a stamped addressed envelope.

D. N. BUNGEY.

Acting Chief Education Officer.

County Offices, Chelmsford, Essex.

2692

CORPORATION OF LONDON.**APPOINTMENT OF ARCHITECTURAL AND SURVEYING ASSISTANTS.**

Applications are invited for the appointment of Architectural and Surveying Assistants in the City Surveyor's Office. Salaries will be within the range Higher Grade I, £400×£25-£625. Commencing salaries will be arranged according to qualifications and experience.

Applicants should be between the ages of 25 and 35 years of age and be Associate Members of the Royal Institute of British Architects or the Royal Institution of Chartered Surveyors (Building Sub-section). Applicants without these qualifications and who have passed the Intermediate Examinations of the R.I.B.A. or R.I.C.S. (Building Sub-section) will be considered. The appointments call for good draughtsmanship and a sound knowledge of building construction, specification writing, contract management, and general administrative ability.

The appointments are on a temporary basis, but candidates will be considered for transfer to the permanent staff as and when vacancies occur. Temporary service counts for superannuation.

The appointments will be subject to the provisions of the Corporation's Superannuation Scheme, and candidates will be required to pass a medical examination.

Applications, giving full personal details, particulars of qualifications, experience, age, past and present appointments, and the names of two persons to whom reference may be made, should be forwarded to George Holliday, F.R.I.C.S., City Surveyor, Corporation of London, 55-61, Moorgate, E.C.2. 2644

URBAN DISTRICT COUNCIL OF PONTYPOOL.**APPOINTMENT OF ARCHITECT.**

Applications are invited for the post of Architect to the above Council at a salary of £760 per annum.

Applicants must be Registered Architects, and experienced in the design of houses for Local Authorities will be an advantage. The successful applicant will be responsible for the preparation and carrying through of all the Council's Housing Schemes. He will not be allowed to engage in private practice.

The post will be subject to the provisions of the Local Government Superannuation Act, 1937, and the National Conditions of Service. The successful applicant will be required to pass a medical examination. The appointment will be subject to one month's notice on either side.

Applications, stating age, qualifications and experience, accompanied by a copy of a recent testimonial, together with the names of two persons to whom reference may be made, should be delivered to the undersigned not later than Tuesday the 6th December, 1949. Canvassing will disqualify.

H. COOK.

Clerk of the Council.

Town Hall, Pontypool.

2717

COUNTY BOROUGH OF NEWPORT, MON.**BOROUGH ARCHITECT'S DEPARTMENT.**

Applications are invited for the under-mentioned appointments:—

(a) **ONE ASSISTANT ARCHITECT**, on the Permanent Staff, Salary Grade VI (£595-£660).

(b) **ONE ASSISTANT ARCHITECT**, on the Temporary Staff, Salary Grade VI (£595-£660).

Candidates must be Members of the Royal Institute of British Architects by examination, to undergo a medical examination and to contribute to the Superannuation Scheme.

They will be provided with housing accommodation for the duration of their engagement with the Borough Architect.

Applications, with the names of three referees, to be sent to the undersigned not later than Monday, 28th November, 1949.

Canvassing, directly or indirectly, will disqualify.

JOHNSON BLACKETT, F.R.I.B.A.

Borough Architect.

Town Hall, Newport, Mon.

2715

EAST SUSSEX COUNTY COUNCIL.**APPOINTMENT OF COUNTY PLANNING OFFICER.**

Applications are invited for the post of County Planning Officer, which will become vacant on the 1st April, 1950. The annual salary will be £1,400, rising by annual increments of £50 to £1,600.

Applicants should have considerable practical and administrative experience in Town and Country Planning, and should hold the following qualifications:—

(1) Corporate Membership of the Town Planning Institute, and (2) Corporate Membership of either the Royal Institute of British Architects, the Institute of Civil Engineers, or the Royal Institute of Chartered Surveyors. The Officer appointed will be required to carry out his duties under the general direction of the Clerk of the County Council and to devote the whole of his time to the duties of his office.

Application forms and conditions of appointment may be obtained from the undersigned, to whom applications must be delivered by Saturday, the 10th December, 1949.

Canvassing, either directly or indirectly or on behalf of any candidate will disqualify the candidate concerned, and relationship to any member or senior officer of the County Council must be disclosed.

H. S. MARTIN.

Clerk of the County Council.

County Hall, Lewes.

15th November, 1949.

2731

CITY OF STOKE-ON-TRENT.
RECONSTRUCTION DEPARTMENT.
 Applications are invited for two appointments of **THIRD PLANNING ASSISTANT** in the Reconstruction Department. Salary A.P.T. Division, Grade III (£460 to £495 per annum). Preference will be given to candidates possessing an appropriate technical qualification, with practical experience of duties under the Town and Country Planning Act, 1947, particularly with reference to the preparation of development plans and redevelopment schemes.
 Housing accommodation for married applicants will be considered.
 The selected applicants will be required to pass a medical examination, and the appointments will be subject to the provisions of (a) the Local Government Superannuation Act, 1937, and (b) the National Scheme and Conditions of Service for Local Government Officers.
 Applications in writing, stating age and particulars of previous experience, and accompanied by copies of not less than two recent testimonials, should be forwarded to the Reconstruction Officer, Reconstruction Department, Woodhouse Street, Stoke-on-Trent, in a sealed envelope endorsed "Third Planning Assistant," not later than 9th December, 1949.

HARRY TAYLOR, Town Clerk.
 2678

BOROUGH OF SOUTHALE.
ARCHITECTURAL STAFF.
 Applications are invited for the following permanent appointments:—
 (1) **SENIOR ARCHITECTURAL ASSISTANT.** Salary in accordance with Grade A.P.T. Va, of the National Scheme (£550-£610), plus appropriate London weighting.
 (2) **ARCHITECTURAL ASSISTANT.** Salary in accordance with Grade A.P.T. IV, of the National Scheme (£480-£525), plus appropriate London weighting.
 (3) **ARCHITECTURAL ASSISTANT.** Salary in accordance with Grades A.P.T. II and III, of the National Scheme (£420-£495), plus appropriate London weighting.
 (4) **JUNIOR ARCHITECTURAL ASSISTANT.** Salary in accordance with Grade A.P.T. II, of the National Scheme (£420-£465), plus appropriate London weighting.
 Applicants for (1) must be Members of the Royal Institute of British Architects.
 Housing accommodation will be made available for the successful candidate for post (1), if married.
 Applicants for (2) and (3) should have passed the R.I.B.A. Intermediate Examination.
 Applicants for (4) should be well advanced in preparation for the R.I.B.A. Intermediate Examination.
 Candidates for all posts should have had previous Local Government experience.
 The posts are subject to one month's notice on either side and to the Local Government Superannuation Act, 1937. The successful candidates will be required to pass a medical examination.
 Applications, on forms to be obtained from the Borough Engineer, Town Hall, Southale, must be returned to him not later than Monday, 5th December, 1949.

J. S. SYRETT,
 Town Clerk.

Town Clerk's Office, Southale.
 November, 1949. 2664

MERIONETH COUNTY COUNCIL.
COUNTY PLANNING DEPARTMENT.
 Applications are invited for the appointment of **ASSISTANT COUNTY PLANNING OFFICER**, at a salary in accordance with Grade VI (£595-£660), of the National Joint Council's Scale.
 Applicants must be Corporate Members of the Town Planning Institute (by examination), and possess one of the following additional qualifications:—University Degree or Diploma in Architecture, Surveying or Engineering, or Corporate Membership (by examination) of the Institution of Civil Engineers, Royal Institute of British Architects, Royal Institution of Chartered Surveyors, or Institute of Municipal Engineers.
 They must also have a wide experience in all matters appertaining to planning a large Rural Area.
 The County of Merioneth includes a considerable area of a suggested National Park, and the appointment offers special opportunities in this field. An appreciation of the planning problems appertaining to such an area, with good experience of architectural building control, is desirable.
 The successful applicant must be prepared to run a motor car for official purposes and for which a travelling allowance will be paid.
 The salary is consolidated and the appointment will be subject to the terms and conditions of service applying to the administrative, technical and clerical officers of the County Council. The appointment will be terminable at the end of any month by one month's notice in writing on either side. The successful applicant will be required to pass a medical examination and will be subject to the Local Government Superannuation Act, 1937.
 Applications, stating age, qualifications, present position and salary, previous appointments held, and full details of experience, accompanied by copies of two recent testimonials, are to be sent to the undersigned not later than Saturday, 10th December, 1949.

HUGH J. OWEN,
 Clerk of the County Council.
 County Offices, Dolgellau, Merioneth.
 10th November, 1949. 2709

CITY OF COVENTRY.
PLANNING DEPARTMENT.
 Applications are invited for the following appointments on the permanent staff of the Planning Department:—
 (a) **TWO JUNIOR PLANNING ASSISTANTS.** Grades A.P.T. I-III, according to experience.
 (b) **ONE STUDENT PLANNER.** Grade, General Division, plus merit increments for degrees.
 Applicants for appointments (a) should be neat and expeditious draughtsmen, and should have had experience in either Research and Survey Work in connection with the preparation of the Development Plan or the Preparation of Layouts for Housing Estates and Industrial Areas.
 Applicants for appointment (b) will be given every opportunity to obtain experience in various aspects of Town Planning with a view to ultimate qualification.
 The appointments are subject to the following: (a) National Scheme for Local Government Officers, as amended by Coventry Corporation; (b) Local Government Superannuation Act, 1937, as amended respecting annuities for widows by the Coventry Corporation Act, 1936, and Coventry Municipal Officers' Widows and Orphans Pension Fund; (c) medical examination, and (d) one calendar month's notice on either side.
 Applications must be made on the forms obtainable from the undersigned, and should be returned completed not later than Thursday, the 1st December, 1949.

D. E. E. GIBSON,
 City Planning Officer.
 Planning Department, Earl Street, Coventry.
 2nd November, 1949. 2654

SURREY COUNTY COUNCIL.
COUNTY ARCHITECT'S DEPARTMENT.
 Applications are invited for the appointment of an **ASSISTANT QUANTITY SURVEYOR**, Grade VI. Salary £595 to £650 per annum, plus London allowance of £30 per annum.
 Preference will be given to applicants who are Members of the Royal Institution of Chartered Surveyors (Quantities Sub-Division), and who have an adequate experience in the preparation of Bills of Quantities, site measuring, and in settlement of final accounts.
 Full details of past and present appointments should be given.
 The appointment will be subject to the provisions of the Local Government Act, 1937, and the successful applicant will be required to pass a medical examination.
 Applications, stating age, qualifications, full details of experience, salary required, and accompanied by copies of three testimonials, should be addressed to the County Architect, Surrey County Council, County Hall, Kingston-upon-Thames, to reach him not later than the 3rd December, 1949.
 Canvassing, either directly or indirectly, will disqualify a candidate from consideration.
 The Council will be unable to provide any housing accommodation, and the successful applicants will be required to make their own arrangements in this direction.

DUDELAUKLAND,
 Clerk of the Council.
 County Hall, Kingston-upon-Thames.
 26th November, 1949. 2685

COUNTY BOROUGH OF EAST HAM.
BOROUGH ENGINEER'S DEPARTMENT.
 Applications are invited for the undermentioned appointments:—
ARCHITECTURAL ASSISTANT (Grade A.P.T. VI). Salary £595 to £660 per annum.
ARCHITECTURAL ASSISTANT (Grade A.P.T. V). Salary £520 to £570 per annum.
ARCHITECTURAL ASSISTANT (Grade A.P.T. IV). Salary £480 to £525 per annum.
ENGINEERING ASSISTANT (Grade A.P.T. IV). Salary £480 to £525 per annum.
 The appropriate London weighting is paid in addition to the above salaries, and salaries in excess of the minima of the grades may be paid, according to the qualifications and experience of successful candidates.
 The Council will be prepared to consider applications for a subsistence allowance in appropriate cases from persons appointed should they be unable to obtain suitable housing accommodation.
 Full particulars of the duties, terms and conditions of appointment and form of application (which must be returned by Monday, the 5th December, 1949) may be obtained from the undersigned.
 Canvassing in any form will disqualify.

H. A. EDWARDS,
 Town Clerk.
 Town Hall, East Ham, E.6.
 27th November, 1949. 2742

COUNTY BOROUGH OF BLACKBURN.
ARCHITECTURAL ASSISTANT (GRADE VIII).
 Applications are invited for the permanent post of **SENIOR ARCHITECTURAL ASSISTANT**, on Grade VIII of the National Scales of Salaries, viz., £685-£760 per annum.
 Applicants must be Registered Architects, with considerable experience in the design and construction of school buildings. Preference will be given to Associates of the R.I.B.A.
 It is the Council's practice to give sympathetic consideration to the provision of housing accommodation for newly-appointed officers.
 Applications, endorsed "Senior Architectural Assistant," together with copies of recent testimonials, should be submitted to the Borough Engineer and Surveyor, Town Hall, Blackburn, by Monday, 12th December.

CHAS. S. ROBINSON,
 Town Clerk.
 2741

COUNTY BOROUGH OF SUNDERLAND.
BOROUGH ARCHITECT'S DEPARTMENT.
 Applications are invited for the following vacancies on the permanent staff of the Borough Architect's Department from persons of initiative and ability who wish to participate in the growth of a new Department having before it an extensive, interesting and varied programme of new works.
 (1) **ASSISTANT ARCHITECTS.** A.P.T., Grade VI (£595-£660). Candidates to be Associates of the R.I.B.A. (or hold equivalent qualifications), and to have had adequate practical experience.
 (2) **ARCHITECTURAL ASSISTANTS.** A.P.T., Grades I, II, III and IV (£390-£525), according to experience and/or qualifications.
 (3) **SENIOR QUANTITY SURVEYING ASSISTANTS.** A.P.T., Grade V (£530-£570). Candidates to be Associates of the R.I.C.S., with adequate practical experience.
 (4) **QUANTITY SURVEYING ASSISTANT.** A.P.T., Grades I, II, III or IV (£390-£525), according to experience and/or qualifications.
 All appointments are permanent and are subject to the Scheme of Conditions of Service of the National Joint Council for Local Authorities' Administrative, Professional, Technical and Clerical Services, and to the provisions of the Local Government Superannuation Act, 1937. They are subject also to one month's notice on either side, given from the first day of any month.
 Successful candidates will be required to pass a medical examination.
 Forms of application may be obtained from Mr. Harvey C. Bishop, A.R.I.B.A., Borough Architect, Grange House, Stockton Road, Sunderland, and applicants should state clearly for which post they are applying.
 Applications, endorsed with the name of the particular post applied for, should be sent to the undersigned not later than Thursday, 8th December, 1949.
 Canvassing, directly or indirectly, will be deemed a disqualification.

G. S. MCINTIRE,
 Town Clerk.

Town Hall, Sunderland.
 15th November, 1949. 2723

Applications are invited for filling vacancies in the South-Eastern Regional Office at Tunbridge Wells.
MINISTRY OF WORKS DIRECTORATE
GENERAL OF WORKS.
ARCHITECTURAL AND ENGINEERING DRAUGHTSMAN, having had a full period of recognized training and experience in the preparation of drawings for road class building work. The work is varied and not confined to standard schemes. Starting pay will be assessed according to age, qualifications and experience within a scale rising to £495 per annum.
 Applications, stating age, present and previous appointments, training qualifications, etc., should be sent to the Assistant Regional Director (Administration), Ministry of Works, Government Buildings, Hawkenbury, Tunbridge Wells, Kent.

THE CO-OPERATIVE WHOLESALE SOCIETY, LTD.

invite applications for the following appointments on the staff of the Manchester Architects' Department:—
THREE ASSISTANT ARCHITECTS. Salary £510-£625 per annum. Applicants are required to have a sound knowledge of building construction and be able to produce working drawings and details from sketch plans. Experience in design and planning of modern industrial buildings, or shopping emporiums and retail shops will be considered an advantage.

The above appointments are permanent and our prospects of up-grading to competent Assistants. Successful candidates will be required to undergo a medical examination for entry into compulsory superannuation scheme.
 Applications, stating age, experience, and qualifications, to be addressed to the Chief Architect, Co-operative Wholesale Society, Ltd., 1, Balloon Street, Manchester.

CORPORATION OF GLASGOW.
HOUSING DEPARTMENT.
ASSISTANT ARCHITECTS:

Grade II. Salary scales: A.P.T., VI, £595-£660; A.P.T., V, £520-£570; A.P.T., III, £480-£495; A.P.T., II, £420-£465.

Applications are invited for appointments to the Architectural Staff of the Department, at salaries in accordance with the above scales. Placing on these scales will be according to age and experience.

Applicants should have passed the Final Examination of the Royal Institute of British Architects or should hold other equivalent qualifications.

The appointments will be to the Permanent Establishment of the Department, and are subject to the provisions of the Corporation's Superannuation Scheme. Successful applicants will require to pass a medical examination.

The appointments are terminable on either side by one month's notice in writing.

Applications, stating age, particulars of training, experience and qualifications, should be addressed to the undersigned and should be received within 14 days of the publication of this advertisement.

A. G. JURY,
 Director of Housing.
 Housing Department, 20, Tronagate,
 Glasgow, C.1.

INLAND REVENUE—VALUATION OFFICE.
LOCAL GOVERNMENT ACT, 1948.

Applications are invited for the following appointments:

(1) **BUILDING SURVEYORS.** Salary £1,160-£1,370 p.a. in London, and somewhat lower elsewhere. The appointments will be in London and twelve regional towns. An extensive practical experience in pricing by reference to 1938 price levels, the cost of all trades, materials, fittings and fixtures employed in the construction of post-1918 dwelling houses and their appurtenances is essential. A sound general experience in estimating the current costs of construction of factories and like premises—public buildings, schools, etc.—would be an advantage. Building Surveyors will be required to organize and instruct junior professional staff in connection with surveying small post-1918 dwelling houses, and previous experience in the control and direction of staff is essential. Membership of the Royal Institution of Chartered Surveyors (Building or Quantity Sub-Divisions) or the Royal Institute of British Architects or other appropriate technical qualifications, whilst not absolutely essential, is desirable. The posts are not established, but, in appropriate cases, the grant of a contract for a period of service not exceeding 5 years will be considered.

(2) **TEMPORARY ESTIMATORS (RATING).** Salary £400-£750 p.a., according to age, experience and qualifications. Estimators are required to assist in the survey and costing of post-1918 dwelling houses. Some experience of building construction is essential and a knowledge of building trade prices will be an advantage.

(3) **REFERENCERS (RATING).** Salary £200-£450 p.a., according to age and experience. Referencers are required to measure land and buildings, compute areas and cubic contents of buildings, etc. Previous experience of similar work is necessary.

The posts, although unestablished, have long-term possibilities and, from time to time, competitions are held for recruitment to established posts.

There are vacancies under Nos. (2) and (3) above in practically all parts of England and Wales. The salaries quoted are London scales and are subject to provincial differentiation for officers serving outside London.

Successful candidates under (2) and (3) will not be required to take up duty before February, 1950.

Applications should be addressed to Ministry of Labour and National Service, Technical and Scientific Register, York House, Kingsway, London, W.C.2, quoting reference J. 340B/49/CB. 511A6(12) 2711

CAMBRIDGESHIRE COUNTY COUNCIL.
COUNTY PLANNING DEPARTMENT.

Applications are invited for the appointment of **PLANNING ASSISTANT, A.P.T., Grade IV.** Salary £480-£525 per annum. Candidates will initially be engaged in the Survey and Research Section of the County Planning Department, and must have had experience in the study of Government Statistics relating to Planning and Census Returns and possess a broad working knowledge of Planning Techniques.

The appointment is subject to the provisions of the Local Government Superannuation Act, 1937, the Council's Conditions of Service, and a medical examination.

Applications, stating age, past and present appointments (with dates), qualifications, present salary, and the names of two referees, should be sent to the undersigned not later than the 12th December, 1949.

CHARLES PHYTHIAN,

Clerk of the County Council.
Shire Hall, Castle Hill, Cambridge. 2734

WEST SUSSEX COUNTY COUNCIL.

Applications are invited from suitably qualified candidates for the post of **ARCHITECTURAL ASSISTANT** at the County School of Art and Crafts, Worthing. The person appointed will be required to assist with the teaching of Architecture up to Intermediate R.I.B.A. standard. Salary in accordance with Burnham Technical Scale for Assistant Teachers. Forms of application may be obtained from the Director of Education, County Hall, Chichester, on receipt of a stamped (2d.), addressed, foolscap envelope, and completed forms should be returned by not later than 14 days from the appearance of this advertisement.

T. C. HAYWARD,

Clerk of the County Council.
2730

CANTERBURY EDUCATION COMMITTEE.
COLLEGE OF ART.
SCHOOL OF ARCHITECTURE.

Required as soon as possible two Full-time **STUDIO MASTERS**, for work in connection with the Finals Course. The College is approved by the R.I.B.A. as a Listed School. Candidates must be Associates or Fellows of the R.I.B.A., preferably school trained and with some professional experience in Architecture. Previous teaching experience is desirable, but not essential. Salary scale: £300, plus £15 to £555, plus a graduate allowance of £30. Up to ten increments may be allowed for suitable professional experience. Applications, giving full particulars of training, qualifications and experience, should be sent to the Principal as soon as possible.

N. POLMEAR, M.A.,

Chief Education Officer.
78, London Road, Canterbury. 2729

COUNCIL OF THE COUNTY OF ABERDEEN.
PLANNING DEPARTMENT.

Applications are invited for the undermentioned posts in the County Planning Officer's Department:

(1) **ASSISTANT COUNTY PLANNING OFFICER.** Salary £595 to £760 per annum. Placing within the scale may be granted according to the successful candidate's qualifications and experience. Applicants should have a qualification in Town and Country Planning.

(2) **TWO PLANNING ASSISTANTS.** Salary £390 to £495 per annum. Placing within the scale may be granted according to the successful candidate's qualifications and experience. Applicants should have experience of the technical duties of a Local Planning Authority.

(3) **TWO JUNIOR PLANNING ASSISTANTS.** Salary £205 at age 21, rising according to scale to £385 per annum. Applicants should have some knowledge of surveying and draughtsmanship.

All the above appointments are subject to the Local Government Superannuation (Scotland) Act, 1937, and the successful candidates will require to pass a medical examination.

Conditions relating to the appointments and forms of application may be obtained from the undersigned, with whom completed application forms should be lodged not later than 12 noon on Monday, 12th December, 1949.

Canvassing members of the Council, directly or indirectly, in connection with the appointments, will disqualify the candidate.

CHAS. HORNAL,

County Clerk.
County Buildings, 22, Union Terrace,
Aberdeen. 2736

NATIONAL COAL BOARD—WEST MIDLANDS DIVISION.

Applications are invited for the appointment of **ARCHITECTS, Grade II**, in the Board's Architect's Department, with Headquarters at Himley Hall, near Dudley, Worcs.

Salary scale £450 × £25—£700 per annum, according to qualifications and experience.

Applicants should be Associate Members of the R.I.B.A., with experience in the preparation of Sketch Plans, Working Drawings, Specifications, and supervision of Contracts.

Posts are eligible for the Board's Superannuation Scheme.

Applications, giving age, education, qualifications and experience, with dates in chronological order, should be made as soon as possible to:—

ESTABLISHMENT OFFICER,

National Coal Board,
West Midlands Division,
Himley Hall, near Dudley, Worcs.
Only those to be interviewed will be notified. 2720

CITY AND COUNTY OF BRISTOL.
CITY ARCHITECT'S DEPARTMENT.

Applications are invited for the following permanent staff appointments:—

SENIOR ASSISTANT ARCHITECTS:

(a) Grade VIII (£686-£760).

(b) Grade V (£520-£570).

ASSISTANT ARCHITECTS:

(c) Grade IV (£480-£525).

(d) Grade III (£450-£495).

(e) Grade II (£420-£465).

Applicants for appointment (a) should be Associate Members of the R.I.B.A. or hold equivalent qualification, and have good general experience in design and construction, particularly in relation to Housing; experience in Local Authority Office work will be an advantage.

Applicants for appointment (b) should also be Associate Members of the R.I.B.A. or hold equivalent qualification.

Appointments are subject to provisions of Local Government Superannuation Acts, 1937 and 1939, and successful applicants required to pass medical examination. All appointments terminable by one month's notice in writing on either side.

Housing accommodation provided, if necessary, at an economic rent.

Applications, indicating specific appointment applied for, stating age, training, qualifications, experience, present appointment and salary and the names of two referees, must be delivered to the undersigned not later than Tuesday, 29th November, 1949.

J. NELSON MEREDITH, F.R.I.B.A.,

City Architect.
Eagle House, Colston Avenue, Bristol, 1.
14th November, 1949. 2719

BOROUGH OF DROITWICH.
APPOINTMENT OF ARCHITECTURAL ASSISTANT.

Applications are invited for the appointment of Architectural Assistant in the Borough Surveyor's Department of the Council.

The salary will be in accordance with Grade III of the A.P. and T. Division of the National Scale of Salaries (£450-£495 per annum).

The appointment will be subject to one month's notice on either side and to the provision of the Local Government Superannuation Act, 1937, and the passing of a satisfactory medical examination.

Applications, stating age, training, qualifications and experience, together with copies of two recent testimonials, are to be delivered to the undersigned not later than mid-day on Friday, 2nd December, 1949.

S. G. FOSTER,

Town Clerk.
Town Hall, Droitwich.
November, 1949. 2704

BOROUGH COUNCIL OF ENNISKILLEN.
APPOINTMENT OF ARCHITECTURAL STAFF.

The Borough Council of Enniskillen invites applications for the following posts in the Architectural and Planning Department:—

(1) **ONE ASSISTANT ARCHITECT AND PLANNING OFFICER.** The consolidated salary of the successful candidate will be fixed within the range of from £450 to £600 per annum, according to qualifications and experience.

(2) **ONE ARCHITECTURAL ASSISTANT.** The consolidated salary of the successful candidate will be fixed within the range of from £350 to £450 per annum, according to qualifications and experience.

The persons appointed will be engaged on the preparation of plans, etc., for the Council's Housing Schemes, Planning Schemes, and other public work.

The appointments will be on a temporary basis, but as far as can be foreseen will last for several years, and may be terminated at any time by one month's notice in writing on either side. Preference will be given to suitably qualified ex-Servicemen.

Applications, stating age and giving full particulars of qualifications and experience, together with copies of two recent testimonials, to be delivered to the undersigned not later than 12 noon on Saturday, 3rd December, 1949.

NOBLE J. CONNOR,

Town Clerk.
Town Clerk's Office, Town Hall,
Enniskillen, N. Ireland.
11th November, 1949. 2707

COUNTY BOROUGH OF BURNLEY.
BOROUGH ENGINEER AND SURVEYOR'S DEPARTMENT.

Applications are invited for the following appointments:—

(1) **SENIOR ARCHITECTURAL ASSISTANT.**

Grade V (£520-£570 per annum).

(2) **ARCHITECTURAL ASSISTANT.** Grade III (£450-£495 per annum).

Applicants for appointment (1) should be Associates of the Royal Institute of British Architects or hold equivalent qualifications, and considerable experience in the design and construction of Educational and General Municipal buildings is essential.

Applicants for appointment (2) should have passed the Intermediate Examination of the Royal Institute of British Architects or its equivalent and have had good general experience in a Municipal office, preference being given to applicants with experience in housing work.

Conditions of service are those formulated by the National Joint Council, and the appointments are on the established staff and subject to the provisions of the Local Government Superannuation Act, 1937, the successful applicants being required to pass a medical examination. The appointments are terminable by one month's notice on either side.

Canvassing, either directly or indirectly, will disqualify the candidates, and any relationship to a member or senior officer of the Council must be clearly stated in the application.

Forms of application may be obtained from the Borough Engineer and Surveyor, Town Hall, Burnley, to whom applications should be returned in the envelope provided not later than 9 a.m. on Saturday, the 10th December, 1949.

C. V. THORLEY,

Town Clerk.
Town Hall, Burnley.
November, 1949. 2740

NORTHUMBERLAND COUNTY COUNCIL.
COUNTY PLANNING DEPARTMENT.

Applications are invited from persons with suitable qualifications for the following appointments:—

(a) **ONE SENIOR PLANNING OFFICER**, at a salary in accordance with Grade VIII (A.P.T.) of the National Joint Council's scale of salaries (£685-£760 a year).

(b) **THREE SENIOR PLANNING ASSISTANTS**, at a salary in accordance with Grade VI (£595-£660).

(c) **TWO PLANNING ASSISTANTS**, at salaries in accordance with Grade II (£420-£465).

(d) **ONE PLANNING ASSISTANT**, at a salary in accordance with Grade I (£390-£435).

Candidates for appointment (a) should be Members of the Royal Institute of British Architects, the Royal Institution of Chartered Surveyors, or the Institute of Civil Engineers, and should preferably be Corporate Members of the Town Planning Institute, and possess recent practical experience in the control of development. Candidates for appointments (b) should be Members of the Town Planning Institute or hold a professional qualification of the Royal Institution of British Architects or the Royal Institution of Chartered Surveyors. Candidates for appointments (c) and (d) should have had training or experience in planning work.

The appointments (which are whole-time ones, at offices in Newcastle-upon-Tyne) will be subject to the National Scheme of Conditions of Service, to the provisions of the Local Government Superannuation Act, 1937, and to one month's notice on either side, and each of the successful candidates will be required to pass a medical examination to the Council's satisfaction.

Applications, on forms to be obtained from the undersigned, must be submitted not later than the 3rd December, 1949.

E. P. HARVEY,

Clerk of the County Council.
County Hall, Newcastle-upon-Tyne, 1. 2708

UNIVERSITY OF SYDNEY.

Applications are invited for the post of SENIOR LECTURER in the Department of Town and Country Planning. Commencing salary will be fixed according to qualifications and experience within the range £750 (Australian) to £1,000 (Australian) per annum, plus cost-of-living adjustments, with annual increments of £50, and is subject to deductions under the New South Wales Superannuation Act. The appointment will be for a period of five years, subject to extension under such conditions as may be approved by the University of Sydney, and the successful applicant will be required to take up duties as early as practicable in 1950. Preference will be given to candidates with practical experience of planning work who have a special knowledge of regional planning. Further information may be obtained on application to the Secretary, Association of Universities of the British Commonwealth, 5, Gordon Square, London, W.C.1. Applications supported by testimonials and giving the names of three referees should be forwarded to reach the undersigned not later than 1st January, 1950, by airmail.

G. DALE,

Registrar.

University of Sydney, New South Wales, Australia. 2755

Amended Advertisement.

ISLE OF ELY COUNTY COUNCIL. COUNTY ARCHITECT'S DEPARTMENT.

Applications are invited for the undermentioned appointments on the staff of the County Architect's Department:—

- (1) CHIEF ASSISTANT ARCHITECTS (TWO). Salary Grade VIII (£685×£25—£760).
- (2) SENIOR QUANTITY SURVEYOR. Salary Grade VII (£635×£25—£710).
- (3) SENIOR ASSISTANT ARCHITECT. Salary Grade VI (£595×£20—£660).
- (4) SECOND ASSISTANT ARCHITECT. Salary Grade V(a) (£550×£20—£610).
- (5) QUANTITIES CLERK. Salary Grade Miscellaneous (£315×£15—£360).

Commencing salaries in each grade to be according to qualifications and experience.

The appointments are permanent and are subject to the provisions of the National Scheme of Conditions of Service, to the Local Government Act, 1937, and to the passing of a medical examination.

The office is progressive, and excellent experience is available over the whole field of County Council building administration.

Forms of application may be obtained from the County Architect, County Hall, March, Cambs., and are to be returned not later than 12th December, 1949.

R. F. G. THURLOW,

Clerk of the County Council.

County Hall, March. 17th November, 1949. 2745

CITY OF NOTTINGHAM EDUCATION COMMITTEE. COLLEGE OF ART AND CRAFTS.

Principal: ALFRED H. ROWLEY, A.R.C.A., Head of School of Architecture: D. W. NOTLEY, B.A. (Hons. Arch.) Lpool, A.R.I.B.A.

Applications are invited for a POST OF SPECIAL RESPONSIBILITY on the full-time teaching staff of the School of Architecture, which is recognised for exemption from the R.I.B.A. Intermediate and Final Examinations, and in the Department of Town and Country Planning from the Final Examination of the Town Planning Institute. Duties to commence as soon as possible. Candidates should be fully qualified Architects and should preferably hold the degree or diploma of a Recognised School. Subject to the conditions governing full-time teaching service, the person appointed will be given such opportunities as may be practicable to maintain his/her professional practice. Salary: Burnham Scale, plus an additional allowance at the rate of £125 per annum for a post of special responsibility, and additional allowances if appropriate for (a) training, (b) graduation, (c) full-time professional experience, (d) previous recognised teaching service, and (e) service in H.M. Forces or the recognised equivalent. Application forms can be obtained from the Principal, College of Art and Crafts, Waverley Street, Nottingham, to whom they should be returned within 14 days of the publication of this advertisement.

F. STEPHENSON,

Director of Education.

Education Office, South Parade, Nottingham. 2754

NORTHERN IRELAND HOUSING TRUST. APPOINTMENT OF ASSISTANT ARCHITECT.

Applications are invited for the post of Assistant Architect, on the salary scale £700×£25—£900. Commencing salary will be determined by experience and qualifications. A pension scheme will be available.

Applicants must be Fellows or Associates of the Royal Institute of British Architects. Successful candidates will be engaged on the design, layout and preparation of working drawings, and the supervision of works for Urban and Rural Estates. Experience in the design of Community Buildings and Shops will be an advantage.

Assistance will be given in obtaining housing accommodation if necessary.

Preference will be given to ex-Service candidates. Application should be made not later than 16th December, 1949, on forms which may be obtained from:—

THE GENERAL MANAGER.

Northern Ireland Housing Trust, 5, Donegall Square South, Belfast. 2726

BOROUGH OF LEYTON.

BOROUGH ENGINEER AND SURVEYOR'S DEPARTMENT.

ARCHITECTURAL ASSISTANTS.

Applications are invited for the appointment of THREE ARCHITECTURAL ASSISTANTS in the Department of the Borough Engineer and Surveyor.

The salaries attaching to the posts will be:—
One Chief Architectural Assistant, Grade VII, £635 to £710;
One General Architectural Assistant, Grade VI, £595 to £660;
One General Architectural Assistant, Grade IV, £480 to £525,

plus London weighting, in accordance with the National Joint Council's Scheme of Conditions of Service for Local Authorities' Administrative, Professional, Technical and Clerical Services.

Candidates should possess the recognized architectural qualifications (preferably A.R.I.B.A.), and have had good Municipal experience.

The appointments will be subject to the provisions of the Local Government Superannuation Act, 1937, and the successful candidates will be required to pass a medical examination.

Canvassing, directly or indirectly, will be a disqualification, and candidates must disclose in their application whether they are related to any member or senior officer of the Council.

Applications, stating age, details of qualifications and experience, together with copies of three recent testimonials, are to be delivered to the Borough Engineer and Surveyor, not later than the 10th December, 1949, in a sealed envelope, and endorsed "Architectural Assistant."

D. J. OSBORNE,

Town Clerk.

Town Hall, Leyton, E.10. 10th November, 1949. 2714

COUNTY BOROUGH OF HUDDERSFIELD. BOROUGH ARCHITECT'S DEPARTMENT.

Applications are invited for the following appointments:—

- (1) SENIOR TOWN PLANNING ASSISTANT. Grade VI-VII, £595-£710 (salary to commence in Grade VI, appropriate to experience). Candidates must have had considerable experience in all aspects of statutory planning, development control, and planning procedure in general. Candidates should be Associate Members of the Town Planning Institute, and in addition, should have either an Engineering, Surveying or Architectural qualification.
- (2) TOWN PLANNING ASSISTANT. Grade II, £420-£465. Candidates must have had experience in Survey Work and Development Control in a Planning Office.

Housing accommodation will be made available, if necessary, and candidates are requested to state in their application if such accommodation is required.

The appointments will be subject to one month's notice on either side, expiring at the end of a calendar month, to the provisions of the Local Government Superannuation Act, 1937, and the successful applicants will be required to pass a medical examination.

Applications, suitably endorsed, giving age, qualifications, past and present appointments, and full details of experience, together with the names of three referees, must reach the Borough Architect, High Street Buildings, Huddersfield, not later than Monday, the 12th December, 1949.

Canvassing members of the Council, either directly or indirectly, will be a disqualification.

HARRY BANN,

Town Clerk.

Town Hall, Huddersfield. November, 1949. 2752

Applications are invited for the following posts in the New South Wales Department of Technical Education:

ARCHITECTURE (BUILDING TECHNOLOGY AND BUILDING SCIENCE).

- (1) SENIOR LECTURER.

Salary £951 p.a. (Australian), ranging to £1,101 p.a.

- (2) LECTURER.

Salary £736 p.a. (Australian), ranging to £986 p.a.

Commencing rate in each instance dependent upon qualifications and experience.

Applicants should possess a Degree or Diploma, preferably in the Honours grade, or equivalent qualification, in Building, Civil Engineering, Structural Engineering or Architecture. Systematic training in building science and some practical experience in building are essential.

The successful applicants will be required to lecture to students undertaking Degree and/or Diploma courses in Building, Architecture and Quantity Surveying. Successful applicants will be considered for transfer at a later stage to the staff of the University of Technology.

Applicants should clearly indicate:—

- (a) Academic training and qualifications, post-graduate study.
- (b) Practical experience, including teaching experience.

Appointees will be required to contribute to the New South Wales Superannuation Fund, and the appointment will be subject to the furnishing of satisfactory evidence of physical fitness.

Actual travelling expenses of the appointee and his family will be allowed and the salary will commence when the appointee takes up his duty in New South Wales.

Six copies of applications, stating age, educational career, experience and other qualifications (also six copies of any testimonials and other supporting documents), must reach the Agent-General for New South Wales, 56, Strand, London, W.C.2, not later than the 9th December, 1949. 2746

SOUTH-EASTERN REGIONAL HOSPITAL BOARD (SCOTLAND).

CHIEF ARCHITECT'S DEPARTMENT.

Applications are invited for the following permanent appointment in the Chief Architect's Department, headquarters in Edinburgh.

ASSISTANT CHIEF ARCHITECT.

Salary scale £750×£25—£1,000 per annum. Applicants should be Members of the R.I.B.A. by examination or hold an equivalent qualification, and have had wide experience of the planning, design and construction of large building projects, preferably including hospital buildings.

The scope of the work will include the planning and design of new hospitals, etc., and applicants should possess a contemporary outlook on design.

The selected applicant will be required to deputise for the Chief Architect as and when required, and applicants should have had wide administrative experience.

The post is subject to the provisions of the National Health Service (Scotland) (Superannuation) Regulations, 1948, and the successful candidate will be required to pass a medical examination.

Applications, giving full details of age, education, technical training, qualifications, experience, present and previous appointments and salary, accompanied by copies of two recent testimonials and the names and addresses of two referees to whom reference may be made, should be addressed to R. Forbes Hutchison, Chief Architect, 6, Cambridge Street, Edinburgh, 1, on or before Tuesday, 6th December, 1949.

18th November, 1949. 2753

KENT COUNTY COUNCIL.

Applications are invited for the appointment on the permanent staff of the Buildings Department of ASSISTANT ARCHITECTS, at a salary in Grade A.P.T. V(a) (£550-£610).

Applicants must be Members of the Royal Institute of British Architects and have had experience in the preparation of sketch schemes and working drawings for modern building. Previous experience with a local authority is not essential.

The posts are superannuable, and the successful candidates will be required to pass a medical examination.

Applications, on forms obtainable from the County Architect, Springfield, Maidstone, must be delivered to him not later than 14 days after the appearance of this advertisement.

W. L. PLATTS,

Clerk of the County Council.

County Hall, Maidstone. 17th November, 1949. 2756

DURHAM RURAL DISTRICT COUNCIL. HOUSING ARCHITECT'S DEPARTMENT.

APPOINTMENT OF TEMPORARY ASSISTANT ARCHITECT.

Applications are invited for the appointment of Assistant Architect on the temporary staff of the Architect's Department, at a salary in accordance with Grade III of the National Scales, viz., £450-£495.

Applicants should have extensive experience in Local Authority Housing and be able to undertake surveys and levelling.

The person appointed will be required to provide a car, for which an allowance not exceeding that for a 10 h.p. car based on the National Scales will be paid.

A Council house will be made available for the successful applicant, if required.

The appointment will be subject to (a) the National Scheme of Conditions of Service, (b) termination by one month's notice on either side; (c) the Local Government Superannuation Act, 1937, and (d) medical examination.

Applications, on forms to be obtained from the undersigned, should be received not later than first post on Saturday, 3rd December, 1949.

Canvassing will be a disqualification, and applicants should disclose whether to their knowledge they are related to any member or senior officer of the Council.

ROSAMOND TAYLOR,

Clerk to the Council.

Byland Lodge, Hawthorn Terrace, Durham City.

12th November, 1949. 2705

WELSH REGIONAL HOSPITAL BOARD.

Applications are invited for the following permanent posts on the Board's Headquarters Staff:—

ARCHITECT'S DIVISION:

- (a) ASSISTANT ARCHITECT. Salary A.P.T. Grade VIII (£685-£760).

- (b) ASSISTANT ARCHITECT. Salary A.P.T. Grade V (£520-£570).

- (c) ARCHITECTURAL ASSISTANT. Salary A.P.T., Grade III (£450-£495).

Applicants for posts (a) and (b) must be Registered Architects, and have passed the Final Examination of the R.I.B.A. They should have had wide experience in planning and construction, and in the preparation of working drawings for important hospital buildings. Applicants for post (c) must have passed the Intermediate Examination of the R.I.B.A.

The appointments are subject to the provisions of the National Health Service (Superannuation) Regulations, 1947 and 1948.

Applications, stating age, qualifications and experience, together with the names of two referees, should be addressed to the Secretary, Temple of Peace and Health, Cathays Park, Cardiff, so as to reach him not later than 15th December, 1949. 2748

LONDON COUNTY COUNCIL.
ARCHITECT'S DEPARTMENT.

An opportunity to take part in the Schools Programme (see article in ARCHITECTS' JOURNAL of 27th October, 1949). Vacancies for ARCHITECTS, Grade III (£550-£700), and TECHNICAL ASSISTANTS (up to £580). Superannuable positions. Application forms from the Architect (A.E.P.S.), The County Hall, Westminster Bridge, S.E.1. (1353) 2747

Partnership and Financial

6 lines or under, 10s.; each additional line, 1s. 6d.
EXPERIENCED ASSOCIATE (35), used to handling Contracts from initial instructions to final account, seeks Partnership in progressive firm (London area), with contemporary outlook on design; capital available. 2727

Architectural Appointments Vacant

4 lines or under, 5s.; each additional line, 1s. 6d.

ARCHITECTURAL ASSISTANT and also **ARCHITECTURAL DRAUGHTSMAN** required in established practice, mainly business premises over whole country; pleasant conditions; permanent and good prospects. Apply with all particulars to North & Partners, Queen Street Chambers, Maidenhead. 2192

EAST MIDLANDS—ASSISTANT, Inter. Final standard, required at once for private Architect's office; work mainly domestic. Box 2453.

ARCHITECTURAL ASSISTANTS required immediately for interesting and varied work on Schools, Hospitals, University Buildings, Housing, etc.; salary dependent on experience and qualifications. Apply personally by telephone or in writing. Pite Son & Fairweather, Chartered Architects, 6, Queen Anne's Gate, Westminster, S.W.1. Whitehall 5576. 1863

ARCHITECTURAL ASSISTANT required in Company Architect's office in London; must be good draughtsman; salary commencing £400 to £600, according to experience. Applicants should state age, training, and experience, etc., to Box 2533.

ARCHITECTURAL ASSISTANT required in small London office; R.I.B.A. Intermediate standard; salary according to experience. Write, giving particulars, to Box 2513.

ARCHITECTURAL ASSISTANTS required, Inter. Final standard; also **QUANTITY SURVEYING ASSISTANT** (Worker-up); salaries up to £500 p.a. Reply, stating age, experience, and salary required, to Ruddle & Wilkinson, F.R.I.B.A., Long Causeway Chambers, Peterborough. Telephone 2166. 2589

APPOINTMENT OF ARCHITECT.

APPLICATIONS are invited for the appointment of ARCHITECT in the Research and Design Department of the Timber Development Association; applicants should be Fellows or Associates of the Royal Institute of British Architects; other qualifications required are administrative ability, a keen sense of contemporary design and an aptitude for the development of new techniques of construction and timber utilisation; the successful candidate will be required to join the Association's Staff Superannuation Scheme if invited to do so. Applications, stating age, qualifications, experience and salary required, should be addressed to the Director, Timber Development Association, Ltd., 75, Cannon Street, London, E.C.4, to be received not later than Monday, 5th December, 1949. 2682

CHANNEL ISLANDS—W. H. Saunders & Son have a vacancy for a medium grade ARCHITECTURAL ASSISTANT in their Jersey office. Applications, together with full particulars, should be made, in the first instance, to 1, Carlton Crescent, Southampton. 2675

PROMINENT Firm of London Architects requires qualified ARCHITECTURAL ASSISTANTS and JUNIOR ASSISTANTS, of intermediate standard, for varied practice; salary by arrangement; West End office. Box 2656.

JUNIOR ASSISTANT required; accurate draughtsmanship and good knowledge of construction essential. Reply, stating age, experience, and salary required, to Cherrington & Stainton, F.R.I.B.A., 2, Augustus Road, Edgbaston, Birmingham. 2647

JUNIOR ARCHITECTURAL ASSISTANT required (Male or Female), for general practice. Write, stating age, experience, and salary required, to G. Scott Baird, Chartered Architect, Salisbury Street, Blandford, Dorset. 2691

MANAGER for Flooring Department of well-known Firm; must have good knowledge of precast units, reconstructed stone; wall and floor tiling; Terrazzo in all its aspects; composition flooring and granolithic, etc.; capable of estimating, taking off quantities, correspondence management, and control of small staff; able to discuss above specialities intelligently with architects and give instructions to works; only those who comply with foregoing requirements will be considered for interview. Apply in first instance with full particulars and salary expected to Box 2697.

URGENTLY required ASSISTANT ARCHITECT in small General Practice, covering London and the provinces; office in Bloomsbury area. Ring Chancery 7915. 2712

ARCHITECTURAL ASSISTANTS required in Architects' Department of Engineering Firm; must be experienced in industrial work and be capable of preparing surveys, working drawings, details, etc. Write, stating experience, to Geo. Adlam & Sons, Ltd., Fishponds, Bristol. 2646

NORTH THAMES GAS BOARD—ARCHITECTURAL ASSISTANT required, preferably experienced in the design, alteration and maintenance of Industrial buildings and capable of preparing surveys, working drawings, details and specifications; starting salary range £450-£550 per annum, according to age and qualifications; the appointment is of a permanent nature, and pension arrangements will be discussed with short list candidates.

Applications, stating age and full particulars of training and experience, should be sent to the Staff Controller, North Thames Gas Board, 30, Kensington Church Street, London, W.8, quoting reference 9646. 2710

WANTED, by old-fashioned Firm of Civil Engineering Contractors, operating principally in the Midlands, **CIVIL ENGINEER** or **ARCHITECT**; experienced in reinforced concrete construction, also with experience in compiling estimates; salary will be in accordance with experience of the applicant and for the right man above the four-figure mark; a splendid opportunity for a progressive position with a firm of standing. 2706

ARCHITECTURAL ASSISTANT (JUNIOR) and a **TRAINEE** required for busy Camberley (Surrey) office. Reply by letter, giving particulars of experience, etc., to Box 2703.

SENIOR ARCHITECTURAL ASSISTANT, Final standard, and **JUNIOR ASSISTANT**, Intermediate standard, required for varied and interesting work in connection with development programme of a Brewery Company in the Birmingham area; the appointments would become permanent to suitable candidates, and superannuated. 2702

ARCHITECTURAL ASSISTANTS required immediately; good salary and prospects; 5-day week. Write to Messrs. J. M. Sheppard & Partners, 38, Bedford Place, W.C.1, giving particulars of age, qualifications, experience, and salary required. 2718

BRIDGWATER & SHEPHEARD, B.Arch., F.A.R.I.B.A., A.M.T.P.I., A.I.L.A., require an ASSISTANT ARCHITECT, school trained, with some experience of actual building. Please apply by letter, stating age, training and experience, to 42, Bruton Place, Berkeley Square, W.1. 2733



now published

the planning and equipment of
PUBLIC HOUSES

by FRANCIS W. B. YORKE, F.R.I.B.A., with a
Foreword by CLOUGH WILLIAMS-ELLIS, F.R.I.B.A.

THIS is the first comprehensive text-book to be published which gives all the practical information required by architects who are either designing a new public house or planning alterations and extensions to existing licensed premises. Mr. Yorke is a specialist with a long and varied experience in the planning and equipment of large and small public houses built on many different types of site. His text is illustrated by an extensive series of plans, each of which is included to show how particular problems were dealt with by well-known architects when designing pubs built during the years immediately preceding the last war.

The book contains 216 pages, and the illustrations include over 140 plans and diagrams, and 32 pages of exterior and interior views of recently built public houses, together with examples of equipment. Its size is 9in. by 7in., and it is bound in cloth. The illustration on the left is a reduced reproduction of the saloon bar counter at the Park Royal Hotel, Middlesex. Welch and Lander and Cachemaille-Day, architects.

Twenty-one shillings, postage ninepence

THE ARCHITECTURAL PRESS

9-13 Queen Anne's Gate, S.W.1.

ARCHITECTURAL ASSISTANT required for Bank Architect's office in Edinburgh; good training and sound knowledge in the preparation of working and detailed drawings essential; permanent situation.—Apply in writing, stating age, experience, etc., to Box No. 810, Keith & Co., Advertising Agents, Edinburgh. 2725

IMPERIAL CHEMICAL INDUSTRIES, LTD., have a vacancy for the post of **ARCHITECTURAL ASSISTANT**; preference will be given to applicants who are students of the R.I.B.A.; applicants must have a good general experience of design and construction, and must be capable of preparing sketch plans, working drawings and details of canteens, offices, laboratories, and welfare buildings. Applications, stating age, full particulars of training, experience and qualifications, should be made to Imperial Chemical Industries, Ltd., Central Staff Department., 2, Grosvenor Place, London, S.W.1. 2724

CHARTERED SURVEYOR or **ARCHITECT** required by Property Co. specialising London Suburban weeklies, to supervise extensive repairs programme; permanent and superannuated post; extensive experience of large or small repairs and alterations to old property necessary; car provided; housing accommodation possible; salary £750 p.a. Write, stating age, details of experience and qualifications, to Box 2728.

ARCHITECTURAL ASSISTANTS required (Seniors and Juniors), Weston-super-Mare; good salaries and prospects. Write, with full particulars, to Box 2751.

Other Appointments Vacant

4 lines or under. 5s.; each additional line, 1s. 6d.

ESTIMATORS required; used to Architectural Metalwork. Apply personally or by letter to Morris Singer Co., Ferry Lane Works, Forest Road, Walthamstow, E.17. 2142

INTELLIGENT and enthusiastic young man, with some knowledge of building construction and materials, wanted for unusually interesting selling job, mainly in London (full-time). Write, with full particulars of age, training, experience, salary required to Box 366.

ESTIMATORS wanted; used to Brakepress work. Apply personally or by letter to Morris Singer Co., Ferry Lane Works, Forest Road, Walthamstow, E.17. 2143

DRAUGHTSMEN wanted; used to Metal Windows and Brakepress work. Apply Morris Singer Co., Ferry Lane Works, Forest Road, Walthamstow, E.17. 2141

LONDON Firm of Reinforced Concrete Engineers and Contractors require **ENGINEER**, preferably B.Sc., A.M.I.C.E., and/or A.M.I.Struct.E., to take charge of their Birmingham design office; extensive experience in design of all types of reinforced concrete structures essential. Write, giving full particulars of qualifications, age, past employment, to Managing Director, Box A.J. 551, at 191, Gresham House, E.C.2. 2642

SHORTHAND TYPIST required, full time, in Westminster Architects' office. Box 2596.

LEADING DRAUGHTSMAN required by Precast Concrete Manufacturers extensively engaged on Schools, Housing and Industrial Schemes; knowledge of precast concrete not absolutely essential, but preferred; should be of architectural background; must be capable of firmly controlling five sections. Write (Orlit, Ltd.), Colnbrook By-Pass, stating age, experience, and salary required. 2688

ARCHITECTURAL DRAUGHTSMAN required; knowledge of house design and commercial buildings; good prospects. Apply Personnel Manager, Taylor Woodrow, Southall, Middlesex. 2695

DRAUGHTSMAN-DESIGNER, not over 35 years of age, is required by the Architectural Section of a large Industrial Company, with headquarters in Newcastle-upon-Tyne; good practical experience of industrial and commercial type buildings essential; wide experience of reinforced concrete necessary; the position open is permanent, progressive and pensionable to the applicant with the right qualifications and ability. Please state age, training, and experience, to Box 2739.

SMALL progressive office requires good **DRAUGHTSMAN**; at least Inter. standard; interesting work, including Competitions. 2716

DRAUGHTSMAN required for detailing Schools, Multi-Storey Flats, Industrial Buildings, etc., in Precast Concrete Constructions; working knowledge of precast concrete not essential, but an advantage; must be quick and reliable, eventually able to handle complete schemes; permanent staff transport between tube station and works. Write, giving age, experience, and salary required, Orlit, Ltd., Colnbrook By-Pass, Bucks. 2735

DESIGNER-DRAUGHTSMAN required for modern and period Furniture and Architectural woodwork; must have constructional knowledge and good perspective draughtsmanship. Reply, stating experience and salary required. Box 2738.

ARCHITECTURAL IRONMONGERY.—Opportunity occurs owing to Director's death for man with thorough knowledge of Architectural Ironmongery; suitable applicant given opportunity of acquiring shares and becoming a director. Write full details to the Managing Director, Dryad Metal Works, Ltd., Sanvey Gate, Leicester. 2722

RICHARD COSTAIN, LTD., require a **CIVIL ENGINEER/AGENT** for a small hydro-electric contract in Nigeria; good salary payable. Apply in writing to Personnel Director, Richard Costain, Ltd., Dolphin Square, S.W.1. 2749

SURVEYORS required for carrying out Site Measurement on large building contracts in Central London. Apply in writing, stating age, experience, salary required, etc., to Box 2750.

Architectural Appointments Wanted

ARCHITECT seeks appointment or retention, preferably with small commercial firm. Box 421.

B. ARCHE (L'pool.), fed up with red tape and routine, wants responsible and varied post; anywhere, anything; 18 months' office experience; particularly interested in Literature and Sociology. Box 423.

ARCHITECT'S ASSISTANT (Female), Inter. standard, requires position; Portsmouth area or S.E. Hants. 422

REBUILD

with

ACCRINGTON 'NORI' BRICKS

• FACINGS • ENGINEERING • ACID-RESISTING

ACCRINGTON BRICK & TILE COMPANY
ACCRINGTON Telephone: ACCRINGTON 2684

SAMPLES AND PRICES FREE ON REQUEST
Phone: DEA 4754
Grams: DONABROW

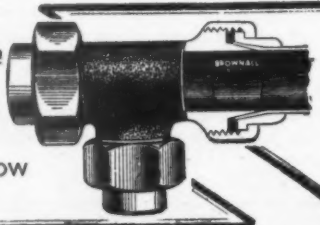

THE BROWNALL JOINT

FOR LIGHT GAUGE COPPER PIPES

Extensively used on Government and Municipal buildings, Hospitals, Baths, Hotels, Factories and Housing Estates. Brownall Joints withstand every scientific and practical test. Expert technical service for Architects always available.

DONALD BROWN (Brownall) LTD. Lower Moss Lane, MANCHESTER 15

— and *Sommerfeld*

K.J. & A. SOMMERFELD LTD. WELLINGTON, SHROPSHIRE. phone 831 (5 lines)



make **ROOF TRUSSES** as well

Services Offered

4 lines or under, 2s. 6d.; each additional line, 1s.
ARCHITECTURAL Research or Development
 Work undertaken, of either contemporary or historical nature. Write Box 2032.

DESIGNS, Plans, Perspectives, Illustrations for all trades and professions. Also Bungalow and Caravan designs; Joinery and Cabinet work; Architectural Metalwork; Interiors; complete pencil service. C. Leslie New, A.N.Inst.E., Architectural Designer, 85, Heath Street, Birmingham, 18. MID. 5421. 2140

MANUFACTURERS of exclusive hand-made Lampshades; architects' contracts carried out. J. & M. Beagley, 51, Great Ormond Street, London, W.C.1. CHANCERY 8959. 2397

EXPERIENCED TYPIST, compelled to work at home, is able to undertake Typing of Specifications, Accounts, and all Architect's and Builder's work; references if required. Box 2669.

AN Architectural Student is seeking MODEL MAKING commissions; photographs will be sent on request. Box 2662.

SPARE-TIME WORK undertaken by Architect, A.R.I.B.A. (London area), in preparation of working drawings, perspective sketches; experience with school and exhibition work. 2736

ARCHITECTURAL DRAWINGS FOR REPRODUCTION—All types of drawings prepared for text-books, catalogues, etc. Please write BM/KPFG, London, W.C.1. 2743

A.R.I.B.A. offers Part-time Assistance; London to Reading area, or own office; factories, domestic, exhibitions, schools, pre-fabrication, surveys, etc., etc. 2744

ARCHITECTURAL MODELS and Dioramas. Edward J. Ashenden, A.R.C.A., 15, Chenil Studios, 183, Kings Road, S.W.3. Tel.: FLAX 6103. 2566

Miscellaneous

4 lines or under, 5s.; each additional line, 1s. 6d.

A. J. BINNS, LTD. Specialists in the supply and fixing of all types of fencing, guard rail, factory partitions and gates. Harvest Works, 9-107, St. Pauls Road, N.1. Canonbury 2061.

ONE or TWO STUDENTS (25-35 years) working in private practice, studying Final, invited to share superior Flat and Garden; £1 15s. per week, or if two students £1 10s. Write 3, Alton Road, Roehampton, S.W.15. 2585

DECORATIVE or Plain Spray or Brush Work required on: Offices, Factories, Business Premises, etc.; specialising in plastic and cellulose, speckling, shading and abstract designs; 18 years' experience in cinema work; can quote well-known West End jobs as sub-contractor. Please write or phone to Messrs. W. F. White, 23, Avery Gardens, Ilford, Essex. Tel.: Valentine 5221. 2671

OIL-FIRED BOILERS mean no stoking, extra cleanliness, even temperature, thermostatically controlled, resulting in economical use. Complete change-over within few days by fitting Britain's Best Burner, The "Parwinac" Fully automatic Oil Burner. Ask for List OB80, Parker, Winder & Achurch, Ltd., 80, Broad Street, Birmingham, 1. 1446

ALL BOOKS of interest to Architects, published in this country and in America, are obtainable from Stobart & Son, Ltd., 9, Victoria Street, London, S.W.1. Ask to receive regularly our free lists giving contents-summaries of new books. 1446

DUMPY LEVEL and Rising Staff in serviceable condition; also other Survey Equipment. 2736

Educational Announcements

4 lines or under, 5s.; each additional line, 1s. 6d.

R.I.B.A. EXAMS—Mr. L. Stuart Stanley, M.A., F.R.I.B.A., M.T.P.I., Dist. in T.P. (Tutor in the Sch. of Arch., Lond. Univ.) prepares Students by correspondence tuition. 12, North Road, N.6. MOU. 8104

R I B A INTER, FINAL & SPECIAL FINAL.

Postal Courses in all subjects of the examination syllabus (including Professional Practice) are conducted by THE ELLIS SCHOOL OF ARCHITECTURE
 Principal: A. B. Waters, M.B.E., G.M., F.R.I.B.A.
 183, OLD BROMPTON RD., LONDON, S.W.7
 Telephone: KENington 8041

DRAUGHTSMAN DESIGNER

with first class experience of Architectural Metalwork required by the
MORRIS SINGER COMPANY LTD.
 Apply giving full particulars to:—
FERRY LANE WORKS, FOREST ROAD, WALTHAMSTOW, E.17

QUALIFYING EXAMINATIONS

R.I.B.A. AND T.P.I.
 INTER & FINAL FINAL

Courses of Instruction by Correspondence and Personal in Studio

C. W. BOX

F.R.I.B.A., A.I.STRUCT.E., M.R.SAN.I.
 115 GOWER STREET, W.C. Euston 3906

"GUIDE ANSWERS"

R.I.B.A. FINAL

Numerous past Examinations answered & illustrated in detail

S. UNDERWOOD 13, Langham Court, RAYNES PARK, S.W.20
 A.R.I.B.A., M.R.San.I.

MODELS

ESTAB. 1883.

BY

John B. THORP

FOR 98 GRAY'S INN ROAD, W.C.1
 TOWN PLANNING PUBLIC BUILDINGS ESTATES and INTERIORS TELEPHONE: HOLBORN 1011

For ELECTRIC MOTOR STARTERS of proved reliability... Specify



LEWIS

DOVETAILED STEEL SHEETING

Combines the advantages of metal lathing, shuttering and steel reinforcement.

STEEL CEILINGS LIMITED
 FLOAT WORKS, PORT TALBOT, GLAMORGAN.
 Telephone: Port Talbot 703

BUILDING EXHIBITION OLYMPIA

STAND 289 ROW R

STEELWORK BY

R.W. SHARMAN LTD.

Head Office: The Parade, Sunbury-On-Thames, Middlesex

Works: Swan Works, Hanworth, Middlesex and at Hayes, Middlesex.

Phone: Sunbury 3210,

Phone: Feltham 3007.

Telegrams: "Sharmar, Sunbury" (All communications to be addressed to Head Office.)

THE WORLD'S GREATEST BOOKSHOP

FOYLES FOR BOOKS *

LARGE DEPT FOR BOOKS ON ARCHITECTURE

New & secondhand Books on every subject We BUY Books, too

119-125 CHARING CROSS RD LONDON WC2
 Gerard 5660 (16 lines) * Open 9-6 (inc Sats)



"The things I dislike most in manufacturers' literature..."

ALMOST ANY ARCHITECT would enumerate them thus:

1. Material which merely repeats what he has already read in an advertisement.
2. Leaflets of varying sizes and shapes.
3. Volumes which do not justify their bulk by their contents.

Architects are apt to take with a grain of salt the more effusive statements of the advertisement copywriter. If the same kind of statements are later handed out to them in response to their requests for more information about the product, the result is likely to be a lasting antipathy to the product and its claims.

Variations in the size and shape of leaflets issued by manufacturers make virtually impossible the already difficult task of keeping in some kind of order the masses of printed material which architects are always receiving. Many catalogues contain an astonishing amount of unnecessary verbiage and illustration, mainly because the manufacturer finds it difficult to decide what to say and what to leave unsaid, and because his closeness to the product prevents him seeing it from the user's point of view.

Practical assistance in the production of the kind of literature which architects will welcome is one of the many services which BIS provide for those who consult them.



BUILDING INDUSTRIES SERVICES LIMITED

Specialists in technical development and educational propaganda for the Building Industry

25 LOWER BELGRAVE STREET LONDON · SW1 SLOANE 0474

Alphabetical Index to Advertisers

Accrington Brick & Tile Co., Ltd.	PAGE xcviii	Fishburn, L.	PAGE lxxxiv	Philipson & Son, Ltd.	PAGE xcii
Acrow (Engineer) Ltd.	xc	Foamed Slag Producers Federation, Ltd.	li	Pilkington Bros., Ltd.	xcii, lv
Adhead Ratcliffe & Co., Ltd.	xliii	Foyles	lxxxiv	Porn & Dunwoody, Ltd.	xc
Aidas Electric, Ltd.	xlviii	French, Thomas, & Sons, Ltd.	lxxxvii	Provincial Insurance, The	lxxxviii
Anderson Construction Co., Ltd.	xx	Fullwood & Bland, R. J.	lxxxvi	Pyrotenax, Ltd.	xc
Arens Controls, Ltd.	x	Gaze, W. H., & Sons, Ltd.	xvii	Rackstraw, Ltd.	lxxxvii
Architectural Press	xcii, xcvi	Gillett & Johnston, Ltd.	lxxxvii	Redhill Tile Co., Ltd.	Front Cover
Ashley Accessories, Ltd.	xc	Gulf Radiators Co., Ltd.	lxxxv	Reparations & Steam Brush Co., Ltd.	lxxxvi
Associated Lead Manufacturers, Ltd.	vii	Griffiths Bros. & Co., London, Ltd.	xlii	Rippers, Ltd.	lxxxvi
Ault & Wiburg Group, The	xlv	Gotham Co., Ltd.	lxxx	Sadd, John, & Sons, Ltd.	lviii
Austin Hall Group of Companies, The	xcvii	Gypsum Mines, Ltd.	lxxxiv	Salter, T. E., Ltd.	xi
Avon India Rubber Co., Ltd.	lxv	Habin, Ltd.	lxxxii	Sanders, William, & Co. (Wednesbury), Ltd.	xi
Baldwin, Son & Co., Ltd.	xcii	Happer & Tunstall, Ltd.	lxxxv	Sankey, J. H., & Son, Ltd.	xi
Benham & Sons	lxxxii	Harwell, T. M. C. Ltd.	lvii	Sankey, Joseph, & Sons, Ltd.	lxxxv
Blundell, Spence & Co., Ltd.	lxxxii	Hills, F., & Sons, Ltd.	xix	Scaffolding (G.B.), Ltd.	lxxxv
Boulton & Paul, Ltd.	lxxxix	Hope, Henry, & Sons, Ltd.	lxii	Secomastic, Ltd.	lxix
Box, C. W.	xcix	Holloway Bros. (London), Ltd.	lxiv	Semtex, Ltd.	xxi, xxii, xxiii, xxiv
Briggs, Wm., & Sons, Ltd.	xcix	Hotpoint Electric Appliance Co., Ltd., The	lxxxix	Sharman, R. W., Ltd.	xcix
British Electricity Development Association, The	lxxxii	Industrial Engineering, Ltd.	lxxxiii	Shannon, The	lxxxii
Britnac Electrical Co., Ltd.	xli	Ingersoll Locks, Ltd.	lxxxvii	Silixine Paints, Ltd.	lv
Broad & Co., Ltd.	lxvi	Imperial Chemical Industries, Ltd.	xi	Small, F. L. & E., Ltd.	xc
Brown, Donald (Brownall), Ltd.	xcviii	Kelvinator, Ltd.	lxxxix	Smee, Norman, & Dodwell, Ltd.	lxxxv
Bryce, White & Co., Ltd.	lxxxvi	King, J. A., & Co., Ltd.	lxxi	Smith's English Clocks, Ltd.	v
Buildings Industries Services, Ltd.	xcix	Lahing, John, & Son, Ltd.	cii	Smith's Fireproof Floors, Ltd.	xcviii
Burn Bros. (London), Ltd.	lxxxii	Lead Industries Development Council, Ltd.	xxx	Sommerfeld, K. J. & A.	xcviii
Cannon & Sons	lxx	Limmer & Trinidad Lake Asphalt Co., Ltd.	lxxxiv	Steel Ceilings, Ltd.	xcix
Carron Co.	lxxxviii	Liutex Asbestos Flooring Co.	lxxxvii	Structural & Mechanical Development Engineer, Ltd.	xi
Celotex, Ltd.	xliii	Major Equipment Co., Ltd.	lxvii	Stuarts Granolithic Co., Ltd.	lxviii
Cement Marketing Co., Ltd.	ix	Mallinson, Wm., & Sons, Ltd.	lxvii	Sugg, Wm., & Co., Ltd.	lxxxvii
Chloride Electrical Co., Ltd.	xv	Marley Tile Co., Ltd., The	lxxxvii	Taylor, Robt., & Co. (Iron Founders), Ltd.	lxxi
Chubb & Sons Lock & Safe Co.	lxxxviii	Matthews & Yates, Ltd.	lxxxvii	Tentest Fibre Board Co., Ltd.	lxxi
Chimneys, Ltd.	lxxxv	Maxwell, Andrew	lxxxviii	T.I. Aluminium, Ltd.	lxvi
Clark & Eaton, Ltd., James	xxxix	McCarthy, M., & Sons, Ltd.	xc	Thermacoust, Ltd.	lxxxv
Colt, W. H. (London), Ltd.	liii	McKeechle Bros., Ltd.	xc	Tretol, Ltd.	lxxxv
Colthurst Symons & Co., Ltd.	lxxxvi	McNeil, F., & Co., Ltd.	xc	Thompson Beacon Windows, John, Ltd.	lxxxv
Constructors, Ltd.	lxxxii	Medway Buildings & Supplies, Ltd.	lxxxvii	Thorp, John B.	xcix
Crittall Manufacturing Co., Ltd.	xlii	Merchant Adventurers, Ltd.	lv	Turner, Chas., & Son, Ltd.	lxxxv
Crittall, Richard, & Co., Ltd.	xlvii	Metal Sections, Ltd.	lv	Twistell Reinforcement, Ltd.	xcix
Crygnet Joinery, Ltd.	xli	Metamica, Ltd.	viii	Underwood, S.	xcix
Davidson, C., & Sons, Ltd.	lxxxviii	Metropolitan-Vickers Electrical Co., Ltd.	lxxxix	United Paints Co., Ltd.	xcii
Davis, H. & C., Co., Ltd.	xxxvii	Mills Scaffold Co., Ltd.	ii	Universal Asbestos Manufacturing Co., Ltd.	xvi
Duresco Products, Ltd.	liv	Mollart Engineering Co., Ltd., The	lxx	Val De Travers Asphalt Paving Co., Ltd.	lii
Durable Asphalt Co., Ltd.	xli	Montague Meyer, L., Ltd.	xcix	Walpamur Co., Ltd.	lxv
Ebor Concrete, Ltd.	lxx	Morris Sliger Co.	xcix	Ward, Thos. W., Ltd.	lxv
Edison Swan Electric Co., Ltd., The	xcix	Negus, W. & M., Ltd.	lxix	Wardle (Engineering) Co., Ltd.	lxv
Easileene Porcelain Enamel (1938), Ltd.	xcii	Neuchatel Asphalt Co., Ltd.	vi	Warerite, Ltd.	xcviii
Eeto Insulations, Ltd.	xcix	Nilerode	xciv	Whimpey, George, & Co., Ltd.	xcv
Ellis School of Building	xcix	Nobles & Hoare, Ltd.	l	Wright, Anderson & Co., Ltd.	lxxxviii
Ellison, George, Ltd.	lxxxv	Paragon Glazing Co., Ltd.	lx		
Eustace & Partners, Ltd.	lxxxv	Park Foundry Co.	lxxi		
Evoide, Ltd.	lxxxvii	Peglers, Ltd.	lii		
Ezee Kitchens, Ltd.	lxxxvi	Pesture, Ltd.	lii		
Finch, B., & Co., Ltd.	lxxxvi				

For Appointments (Wanted or Vacant), Competitions Open, Drawings, Tracings, etc., Educational, Legal Notices, Miscellaneous Property, Land and Sales, see xciii, xciv, xcvi, xcvi, xcvi, xcvi, xcix.



1st Class Smoke Room
S.S. CARONIA
Decorative Architects
Mears, Melmer,
Gardner & Partners

Ship Interior
Decoration and
Furnishing
•
Furnishing and
Decoration
Hotels,
Public Houses
•
Panelling and
Furniture
for Schools
•
Complete
Interior
Decoration and
Furnishing
Schemes for
Municipal
Buildings
•
Board Rooms

G.T. RACKSTRAW
LIMITED

G. T. RACKSTRAW LIMITED, WORCESTER, ENGLAND

AW

FO

lysag

me s

ilust

When

Scun

as s

struct

comp

wunk

at th

orcer

speci

Q

I

1

2

3

4

5

6

7

8

9

10

11

12

13

14

15

16

17

18

19

20

21

22

23

24

25

FOUNDATIONS FOR A 10,500-tons-a-week OUTPUT

The entire foundations of Messrs. John Gysaght's new Scunthorpe extension, of which the steel blooming mill approach table culvert is illustrated here, were designed by Twisteel. When completed, this project will increase Scunthorpe's steel output by 10,500 tons a week. As specialist designers of reinforced concrete structures Twisteel were entrusted also with the complete design of the reinforced concrete bunkers, tanks, pits, gantries and railway bridge at the Scunthorpe works. If you have a reinforcement problem, we shall be glad to put our specialised experience at your service.



DESIGNED BY
TWISTEEL

REINFORCEMENT SPECIALISTS

LONDON	43 UPPER GROSVENOR STREET, W.1 Telephone Grosvenor 1216
MANCHESTER	7 OXFORD ROAD, MANCHESTER 1 Telephone Ardwick 1691
BIRMINGHAM	ALMA STREET, SMETHWICK, STAFFS. Telephone Smethwick 1991
GLASGOW	JOHNSTONS & PATON LTD., 224 INGRAM STREET, GLASGOW, C.1 Telephone City 7661

TWISTEEL REINFORCEMENT LIMITED



HOT AIR WHERE YOU DON'T WANT IT.

FOR HOT AIR WHERE
YOU DO WANT IT...

VOLEX

REGISTERED TRADE MARK

HOT AIR SYSTEM VENTILATES
AS IT HEATS

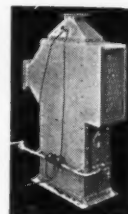

The ideal atmosphere in which to work or relax—an even temperature with draughtless ventilation—is assured by installing the VOLEX Warm Air Heating and Ventilating System. Summer and Winter, VOLEX provides a constant supply of fresh warm air wherever it is required. In factories and workshops, shops and offices, public buildings and the home, VOLEX is recognized as the most efficient modern system of heating and ventilation.

SOLE MAKERS: T. E. SALTER LTD., BLOOMFIELD,
TIPTON, STAFFS. TELEPHONE: TIPTON 1657/1658



*The Federation of British Industries Headquarters,
Tothill Street, London.*

Architects: Coleridge, Jennings, Soimelow

Built by JOHN LAING AND SON LIMITED. Established in 1848
London, Carlisle, Lusaka, Johannesburg

LAING

