

STACK

THE ARCHITECTS' JOURNAL



standard contents

every issue does not necessarily contain
all these contents, but they are
the regular features which
continually recur.

NEWS and COMMENT

Diary

News

Astragal's Notes and Topics

Letters

Societies and Institutions

TECHNICAL SECTION

Information Sheets

Information Centre

Current Technique

Questions and Answers

Prices

The Industry

PHYSICAL PLANNING

SUPPLEMENT

CURRENT BUILDINGS

HOUSING STATISTICS

Architectural Appointments
Wanted and Vacant

★ A glossary of abbreviations of Government Departments and Societies and Committees of all kinds, together with their full address and telephone numbers. The glossary is published in two parts—A to Ie one week, Ig to Z the next. In all cases where the town is not mentioned the word LONDON is implicit in the address.

- AA Architectural Association, 34/6, Bedford Square, W.C.1. Museum 0974
AAI Association of Art Institutions. Secy.: W. Marlborough Whitehead, "Dyneley," Castle Hill Avenue, Berkhamstead, Herts.
ABS Architects' Benevolent Society. 66, Portland Place, W.1. Langham 5721
ABT Association of Building Technicians. 5, Ashley Place, S.W.1. Victoria 0447-8
ACGB Arts Council of Great Britain. 4, St. James' Square, S.W.1. Whitehall 9737
ADA Aluminium Development Association. 33, Grosvenor Street, W.1. Mayfair 7501/8
APRR Association for Planning and Regional Reconstruction. 34, Gordon Square, W.C.1. Euston 2158-9
ArchSA Architectural Students' Association. Department of Architecture, School of Building, Ferndale Road, Brixton, S.W.4. Brixton 7048
ARCUK Architects' Registration Council. 68, Portland Place, W.1. Welbeck 9738
ASB Architectural Science Board of the Royal Institute of British Architects. 66, Portland Place, W.1. Langham 5721
AScW Association of Scientific Workers. 15, Half Moon Street, Piccadilly, W.1. Grosvenor 4761
BAE Board of Architectural Education. 66, Portland Place, W.1. Langham 5721
BATC Building Apprenticeship and Training Council. Lambeth Bridge House, S.E.1. Reliance 7611, Ext. 1706
BC Building Centre. 9, Conduit Street, W.1. Mayfair 8641/6
BCC British Colour Council. 13, Portman Square, W.1. Welbeck 4185
BCCF British Cast Concrete Federation. 17, Amherst Road, Ealing, W.13. Perivale 6869
BCIRA British Cast Iron Research Association. Alvechurch, Birmingham. Redditch 716
BDA British Door Association. 10, The Boltons, S.W.10. Flaxman 7766
BEDA British Electrical Development Association. 2, Savoy Hill, W.C.2. Temple Bar 9434
BGF British Gas Federation. 1, Grosvenor Place, S.W.1. Sloane 8266
BIA British Ironfounders' Association. 145, Vincent Street, Glasgow, C.2. Glasgow Central 2891
BIAE British Institute of Adult Education. 29, Tavistock Square, W.C.1. Euston 5385
BID Building Industries Distributors. 52, High Holborn, W.C.1. Chancery 7772
BINC Building Industries National Council. 11, Weymouth Street, W.1. Langham 2785
BOT Board of Trade. Millbank, S.W.1. Whitehall 5140
BRS Building Research Station. Bucknalls Lane, Watford. Garston 2246
BSA Building Societies Association. 14, Park Street, W.1. Mayfair 0515
BSI British Standards Institution. 28, Victoria Street, S.W.1. Abbey 3333
BTE Building Trades Exhibition. 4, Vernon Place, W.C.1. Holborn 8146/7
CABAS City and Borough Architects Society. C/o Johnson Blackett, F.R.I.B.A., Borough Architect, Town Hall, Newport, Mon. Newport 3111
CAS County Architects Society. C/o A. Guy Chant, F.R.I.B.A., Salop County Council, 5, Belmont, Shrewsbury. Shrewsbury 3031
CCA Cement and Concrete Association. 52, Grosvenor Gardens, S.W.1. Sloane 5255
CDA Copper Development Association. Kendals Hall, Radlett, Herts. Radlett 5616
CIAD Central Institute of Art and Design. 41, 42, Dover Street, W.1. Regent 3074
CIAM Congrès Internationaux d'Architecture Moderne. Doldertal, 7, Zurich, Switzerland.
CID Council of Industrial Design. Tilbury House, Petty France, S.W.1. Whitehall 6322
CPC Codes of Practice Committee. MOW, 42, Onslow Gardens, S.W.7. Kensington 8161
CPRE Council for the Preservation of Rural England. 4, Hobart Place, S.W. Sloane 4280
CUJC Coal Utilization Joint Council. 13, Grosvenor Gardens, London, S.W.1. Victoria 1534
DGW Directorate General of Works, Ministry of Works, Lambeth Bridge House, S.E.1. Reliance 1761
DIA Design and Industries Association. 13, Suffolk Street, S.W.1. Whitehall 0540
DOT Department of Overseas Trade. 35, Old Queen Street, S.W.1. Victoria 9040
EJMA English Joinery Manufacturers' Association (Incorporated). Sackville House, 40, Piccadilly, W.1. Regent 4448
EPNS English Place-Name Society. 7, Selwyn Gardens, Cambridge.
FAS Faculty of Architects and Surveyors. 8, Buckingham Palace Gdns., S.W.1. Sloane 2837
FB 1951 Festival of Britain 1951. 2, Savoy Court, Strand, W.C.2. Waterloo 1951
FASSC Federation of Association of Specialists and Sub-Contractors. 21, Tothill Street, S.W.1. Whitehall 9696
FBI Federation of British Industries. 21, Tothill Street, S.W.1. Whitehall 6711
FC Forestry Commission. 25, Savile Row, W.1.
FCMI Federation of Coated Macadam Industries. 37, Chester Square, S.W.1. Sloane 1002
FDMA The Flush Door Manufacturers Association Ltd. Trowell, Nottingham. Ilkeston 623
FLD Friends of the Lake District. Pennington House, nr. Ulverston, Lancs. Ulverston 201
FMB Federation of Master Builders. 26, Great Ormond Street, Holborn, W.C.1. Chancery 7583
FPC The Federation of Painting Contractors, St. Stephen's House, S.W.1. Whitehall 3902
FRHB Federation of Registered House Builders. 82, New Cavendish Street, W.1. Langham 4041
FS (Eng.) Faculty of Surveyors of England. 8, Buckingham Palace Gdns., S.W.1. Sloane 2837
GG Georgian Group. 27, Grosvenor Place, S.W.1. Sloane 2844
HC Housing Centre. 13, Suffolk Street, Pall Mall, S.W.1. Whitehall 2881
IAAS Incorporated Association of Architects and Surveyors. 75, Eaton Place, S.W.1. Sloane 5615
ICE Institution of Civil Engineers. Great George Street, S.W.1. Whitehall 4577
IEE Institution of Electrical Engineers. Savoy Place, W.C.2. Temple Bar 7676
IES Illuminating Engineering Society. 32, Victoria Street, S.W.1. Abbey 5215

No. 2897] [VOL. 112
THE ARCHITECTURAL PRESS
8, 11 and 13, Queen Anne's Gate, Westminster,
S.W.1. 'Phone: Whitehall 0611

Price 9d.

Registered as a Newspaper.



PARAGON

LANTERN LIGHTS

Maximum strength, minimum obscuration of light, extreme durability and attractive neatness of design are four outstanding characteristics of "Paragon" Lantern Lights and Skylights, whether of standard pattern (24 sizes), or purpose-made to suit any curb-trimming. They are manufactured outright by us at our Deptford Works from materials of pre-war quality. All opening sashes are double-weathered and hung on brass cup-pivots. The steel glazing bars are, of course, of the well-known "Paragon" type and standard, being of completely lead-clothed steel.

SIZES OF STANDARD LANTERN LIGHTS & SKYLIGHTS

4x4ft.	6x4ft.
8x4ft.	10x4ft.
12x4ft.	6x6ft.
8x6ft.	10x6ft.
12x6ft.	8x8ft.
10x8ft.	12x8ft.
10x10ft.	12x10ft.
12x12ft.	

Our Brochure "A" will be sent you on request.

PARAGON GLAZING CO. LTD.
 1 • VICTORIA ST. • WESTMINSTER • S.W.1
 Telephone: ABBey 2348. Telegrams: "Eclairage, Sowest", London.
 Pte. Br. Exch.

A COMPLETE HOT WATER SYSTEM IN ONE TANK

SPECIFIED BY
MORE THAN 300
LOCAL AUTHORITIES

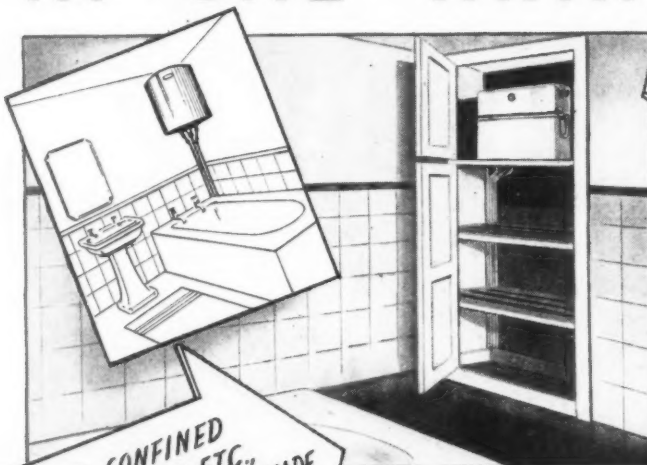

IDEAL FOR CONFINED
SPACES CORNERS ETC.,
THE RECESSED TYPE CAN BE MADE
DOWN TO A BACK TO FRONT
MEASUREMENT OF ONLY 12 INCHES

Simplicity for
Plumbing, Compact-
ness for limited spaces, Accessibility
after fixing, and far greater Heating
Efficiency are the characteristics of the
Rolyat system which have outmoded
the tank and cylinder and convinced
heating engineers and local authorities
throughout the country of its
superiority.

Several types and sizes are available
for both Hard and Soft water areas
and in various designs and capacities.

The manufacturers will be pleased
to send complete specifications on
request.

ROLYAT^{PATENT} HOT WATER TANKS

THE ROLYAT TANK CO. LTD. • CROMWELL ROAD • YORK

FORT LUTON COUNTY PRIMARY SCHOOL (CHATHAM, KENT)

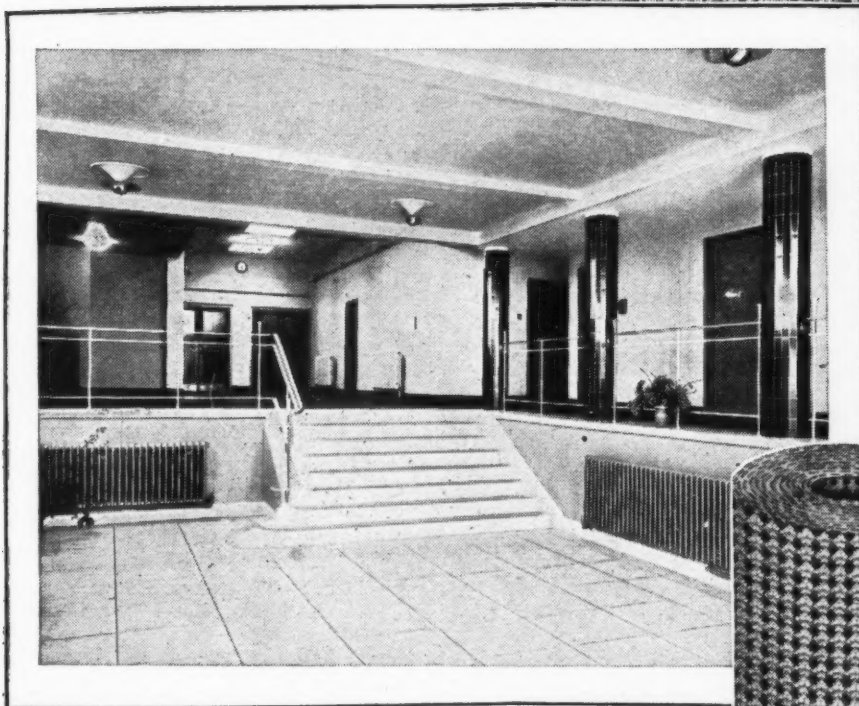

Architects: Read & McDermott, F.R.I.B.A., in collaboration with Sidney H. Loweth, F.S.A., F.R.I.B.A., County Architect, Kent County Council. R. T. Green, F.R.I.B.A., Deputy Architect in charge of Educational buildings.

The above illustration shows the Girls' School entrance hall, for the ceilings of which "Colterro" was used as a plaster base.

The electrically-kilned clay crosses of the "COLTERRO" Lathing provide such a remarkable key, that the first coat of plaster can be built up to any desired thickness in one operation, requiring only a light finishing coat to obtain perfect results.

As no preliminary undercoat is necessary the economy in plaster, labour and the use of scaffolding is considerable and shows a saving of at least 20% over other methods.

We undertake the design of complete schemes and carry out the fixing through our Contracts Dept., according to clients' requirements.

COLTERRO Lath

ELECTRICALLY KILNED PLASTER BASE

IMMEDIATE DELIVERY FROM STOCK

Full technical details and sample from: **W. H. COLT (LONDON) LTD** (Architectural Division A9) SURBITON SURREY. ELMbridge 6511/5 And at BRADFORD, BIRMINGHAM, BRISTOL, NEWCASTLE, MANCHESTER, SHEFFIELD, NEWPORT (Mon.)

Sole Stockholders for Scotland: **ROWEBB LTD.**, 113 Douglas Street, Glasgow, C.2

WELDED TUBULAR CONSTRUCTION

-by the originators of tubular scaffolding!

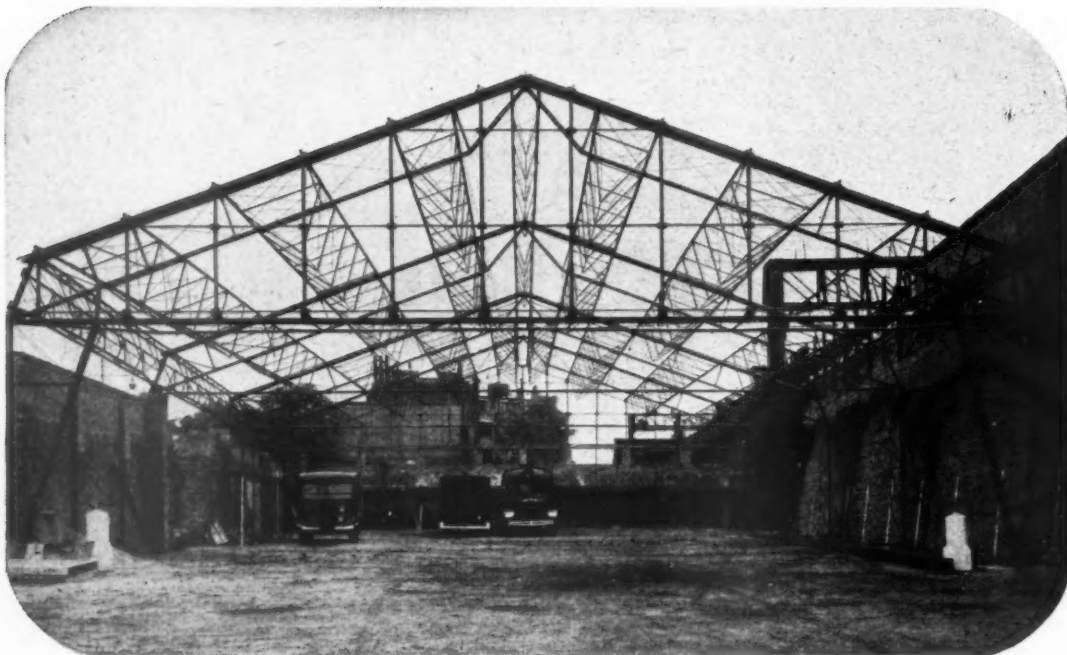

METROPOLITAN POLICE GARAGE . Architect's Department . New Scotland Yard

Welded tubular construction does the job with less steel, skilful design saving up to 60%. Its clean modern appearance pleases the eye of the architect. The simple shapes which arise from the method of construction are easy to protect against corrosion.

SCAFFOLDING (GREAT BRITAIN) LTD.

WELDED STRUCTURES DIVISION

MITCHAM

SURREY

Telephone : MITCHAM 3400 (18 lines)

Telegrams: SCAFCO, MITCHAM

Branches at: ABERDEEN • BIRMINGHAM • BOURNEMOUTH • BRIGHTON • BRISTOL
CAMBRIDGE • CARDIFF • DOVER • DUBLIN • DUNDEE • EDINBURGH • EXETER
GLASGOW • HULL • LEEDS • LIVERPOOL • MANCHESTER • NEWCASTLE • NOTTINGHAM
OXFORD • PLYMOUTH • PORTSMOUTH • SOUTHAMPTON • STOKE-ON-TRENT • SWANSEA



Constructed by S.G.B.

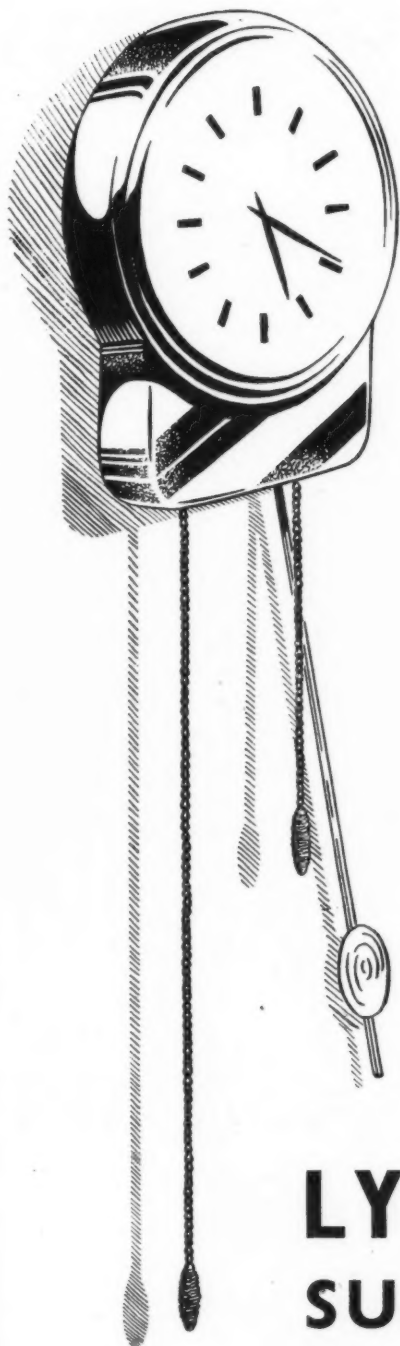

BALANCE

● The Clock, a familiar article, has one essential property in common with the human race whose lives it punctuates — namely Balance. Without this Balance man and machine would cease to function.

Paint, too, requires balance — balance in the blending of materials, if it is to have good covering power, toughness, flexibility and colour stability.

One hundred and fifty years experience of paint manufacture lie behind the present Joseph Mason finishes, the high qualities of which are proof that Balance counts.

LYNOMAS SUPER GLOSS ENAMEL



JOSEPH MASON & CO. LTD · DERBY

IT'S A GOOD JOB IT'S BRYANTS



A GOOD NAME
FOR BUILDING &
CIVIL
ENGINEERING

The above photograph of the Prudential Building, Birmingham, is reproduced with the kind permission of The Estate Department, Prudential Assurance Company Limited.

Bryants
Birmingham

C. BRYANT & SON LTD. WHITMORE RD., BIRMINGHAM 10, Telephone VICTORIA 2333-8. London Office: 66, VICTORIA ST., S.W.1

L.G.B.

SPECIFY 'Rufflette' CURTAIN SUSPENSION SYSTEMS

'Rufflette' brand RECESSED CURTAIN RUNWAY

'Rufflette' brand Recessed Curtain Runway is a permanent and integral part of building construction. It is inexpensive and simple to fit into wood, plastered or fair-faced concrete lintels. The runway is held rigidly in position by a patent spring clip without screws and is a concealed and a permanent fitting.

FOR WOOD OR FAIR-FACED CONCRETE



FOR PLASTERED CONCRETE LINTELS

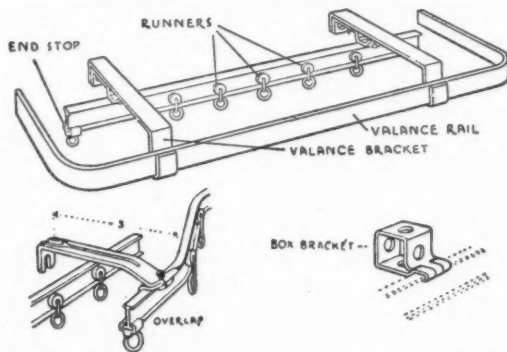

'Rufflette' brand B/L CURTAIN RUNWAY

This runway has been specially designed for wood frame windows. The construction is of heavy extruded brass, with top or face fixing brackets made specially for quick fitting and is therefore a valuable time-saving device. For strength, durability and easy running specify 'Rufflette' brand B/L Curtain Runway.

'Rufflette' brand M SERIES RUNWAY FOR METAL WINDOWS

The special feature of this runway is the use of extension supports from the main runway for the valance and net curtain rails; this reduces the number of main supports needed and minimises drilling. 'Rufflette' brand M Series Curtain Runway can be fitted to any shape window straight or curved. The 'Rufflette' M Series Curtain Runway is specially designed for quick and easy fitting to metal windows.

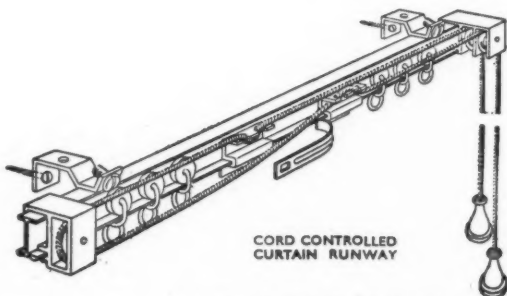
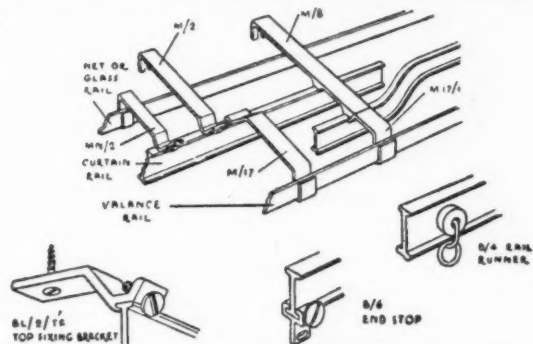

'Rufflette' brand CORD CONTROLLED CURTAIN RUNWAY

For smooth and trouble-free operation the 'Rufflette' brand Cord Controlled Curtain Runway is recommended for use in large establishments such as hotels, residences and offices where curtains receive constant usage. It is of simple construction and quickly fitted without dismantling. 'Rufflette' brand Cord Controlled Curtain Runway will fit all straight windows.

Architect's Journal: the following Information Sheets are available and will be sent on request to manufacturers.
SHEET 44 D.1. ('RUFFLETTE' RECESSED RUNWAY). SHEET 44 D.2. ('RUFFLETTE' B/L and M Type Runways).

'Rufflette' BRAND

MANUFACTURED BY THOMAS FRENCH & SONS LTD., CHESTER ROAD, MANCHESTER 15
 FACTORIES: Manchester, Wythenshawe, Fall River, Mass., U.S.A. LONDON OFFICE: 156-162 Oxford Street, W.1

Also at BRITISH EMPIRE BUILDING, NEW YORK CITY, and 751, VICTORIA SQUARE, MONTREAL

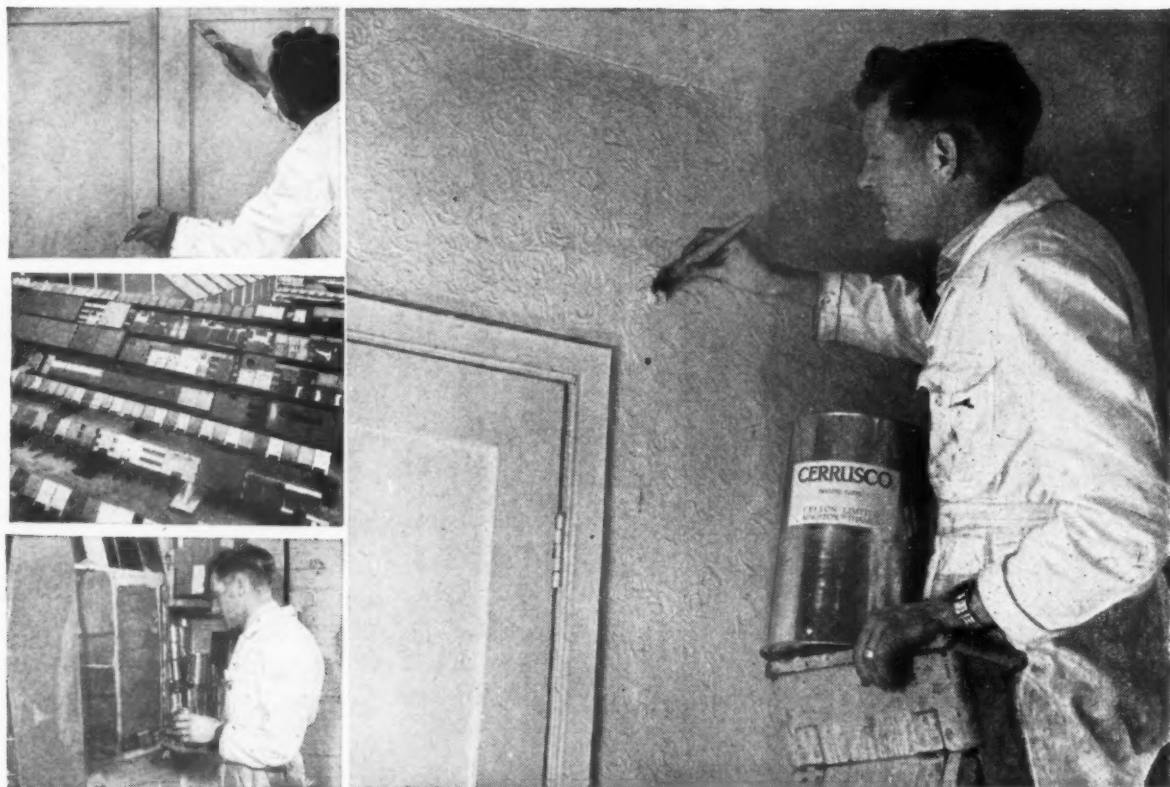

Everything under Control...

In developing a really serviceable paint our job doesn't end when we have found the right formula. We have to keep a constant check on variable factors—what may be right under condition 'A' may not serve under condition 'B'. When we have had a favourable verdict from our technicians and laboratory chemists we apply the test of the practical man. A sample from each batch of finish is brushed out by a skilled painter and if it conforms to the demands of the exact working conditions for which it is required then (and only then) it is passed for supply to the user.

CERRUX

DECORATIVE PAINTS



CELLON
Aircraft
Finishes



CERRIC
Wood
Finishes



CERRUX
Marine
Paints



CERRUX
Coach
Paints



CERRIC
Industrial
Finishes

CELLON LIMITED • KINGSTON-ON-THAMES • PHONE KINGSTON 1234
CVS-635

UNIVERSAL

ASBESTOS-CEMENT



METAL REINFORCED DECKING

PATENT No. 462598



M.C.C. SCHOOLS, HEADSTONE LANE.

The units are sent out as hollow slabs and laid side by side or end to end on the supporting joists. All that is required is to lay the reinforcement rods in position and fill in the troughs with fine concrete. The Decking units being bevelled permit concrete being filled in between the ends thus forming a transverse concrete beam. The whole of the upper surface is left perfectly smooth to receive the waterproofing cover.

The weight, complete with reinforcement and concrete filling is 14 lbs. per square foot for Light Section Decking and 29 lbs. per square foot for Deep Section Decking.

Light Section Decking for purlins at 6' 0" centres is 6' 0" long by 3' 0" wide by 3" deep.

Deep Section Decking for purlins at 8' 0" centres is 8' 0" long by 2' 3" wide by 5" deep, and for 10' 0" purlin centres 10' 0" long by 2' 3" wide by 5" deep.

For complete Technical details and method of fixing write for Decking Catalogue.

THE UNIVERSAL ASBESTOS MANUFACTURING Co. Ltd.

HANDCRAFT WORKS · TOLPITS · WATFORD · HERTS

Telephone : Watford 3371-3

Telegrams : Uniasbesto, Watford

BRANCHES :— BIRMINGHAM · BRISTOL · LONDON · GLASGOW · MANCHESTER



L.C.C. Flats

400% increase in the price of timber since 1938 Can you afford **NOT** to preserve it?

Preservation is inexpensive but the additional value it confers on timber is incalculable. At current prices and specifications, it costs only 1% extra to "Tanalise" all the timbers in an average dwelling house, and the cost is correspondingly less if the treatment is limited to those timbers which are most susceptible to decay. "Tanalised" timber is any timber which

has been pressure impregnated with "Wolman" "TANALITH" brand preservative. It is completely protected against fungus and insect attack, yet remains odourless, non-oily and may be painted, varnished or polished. Treatment plants are situated in main centres throughout England and some 150 timber merchants carry stocks of "Tanalised" timber ready for use.



Members of the British

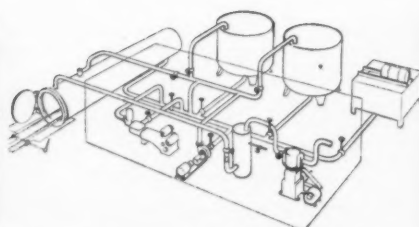

Vacuum & pressure impregnation plant



Wood Preserving Association.

8
?

S

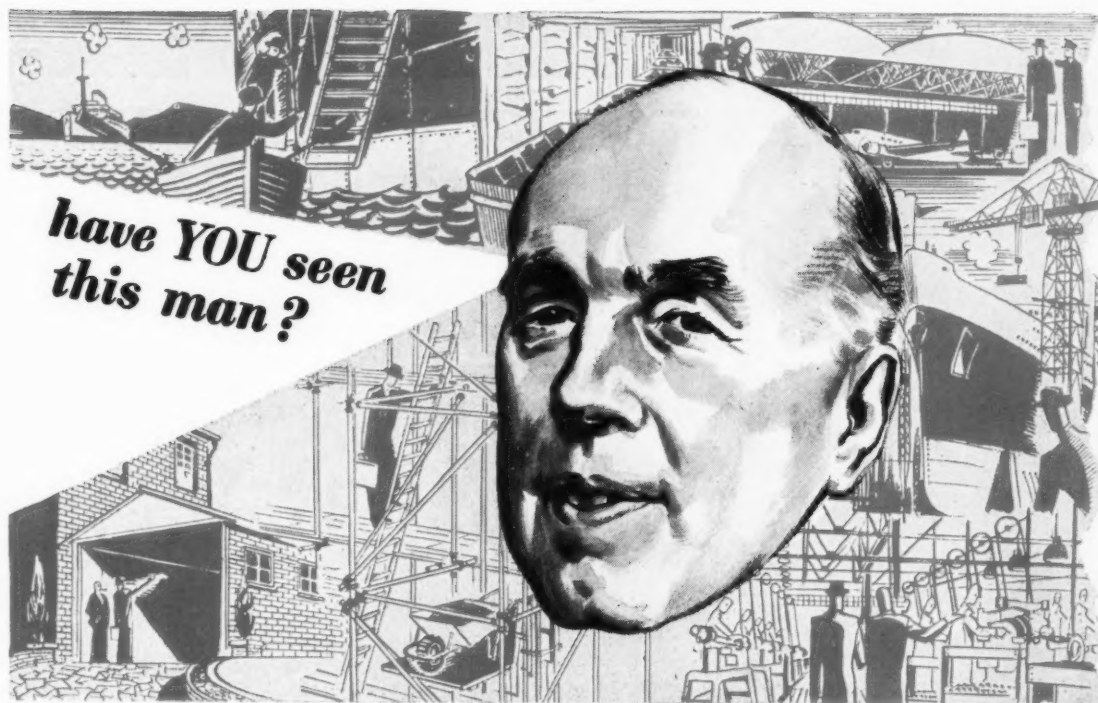

He is Edward Ormesher who for 25 years has employed his specialised knowledge and experience in the service of Architects and Builders in all parts of the U.K. Edward is an expert on sliding and folding doors; he inspects the site of a proposed installation and determines from his long technical experience the type of gear best suited to prevailing conditions. This pre-installation service ensures that correct drawings are provided to the fixer and that all problems are taken into consideration at the planning stage. Edward does much more — he places his knowledge at the disposal of the contractor during erection and, long after the installation is complete, periodically inspects to satisfy himself that the gear is being correctly maintained.

Edward is one of a team of highly competent technical representatives located at strategic centres to ensure that every Henderson installation is a first-class job.

We are proud of this team, just as we are proud of our production and administrative efficiency.

We believe the high standard we demand of ourselves is reflected in the reputation we have earned as leaders in our field for quality and service.

We believe also, that, when you need sliding doors it will pay you to see Edward's colleague in your own area.

Technical representatives in principal cities in Great Britain and in most countries overseas.

Catalogue No. 48 contains diagrams, photographs and complete specification data.

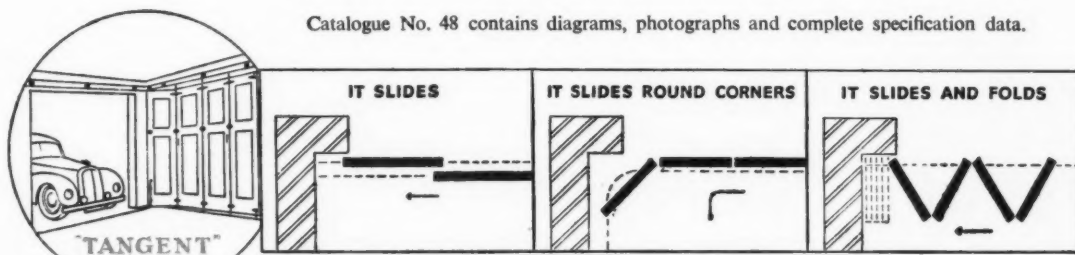

Henderson



SLIDING DOOR GEAR

for any Door, Partition or Window that slides or folds.

P. C. HENDERSON LIMITED · TANGENT WORKS · BARKING · ESSEX

205-21

Builders since 1885



NORTHERN OFFICE • DARLINGTON



Photo

For luxury bar



Photo: J. W. Mellish & Co.

The buff counter top and green front in WARERITE cigarette-proof material enhance this snack bar at the famous 'Cock Tavern', Fleet St., London. Green WARERITE materials also provide the flush door facings.
Architect: Leonard J. Multon, F.R.I.B.A.
Contractors: Fullers (Builders) Ltd.

... or humble pub

WARERITE materials offer smart colours or friendly patterns to match any decorative scheme. Individual designs may be incorporated in them if required, and they include a cigarette-proof grade. Whether used constructionally as panelling or to surface a bar counter, WARERITE materials always look right. Throughout years of spilt drinks and wear and tear, a damp cloth suffices to clean them.



WARERITE

TRADE MARK

LAMINATED PLASTICS

Made by WARERITE LIMITED • WARE • HERTS Manufacturers of decorative laminates for 20 years

UNIT OF BAKELITE LIMITED • Phone: Ware 502 • Grams: Warerite, Ware

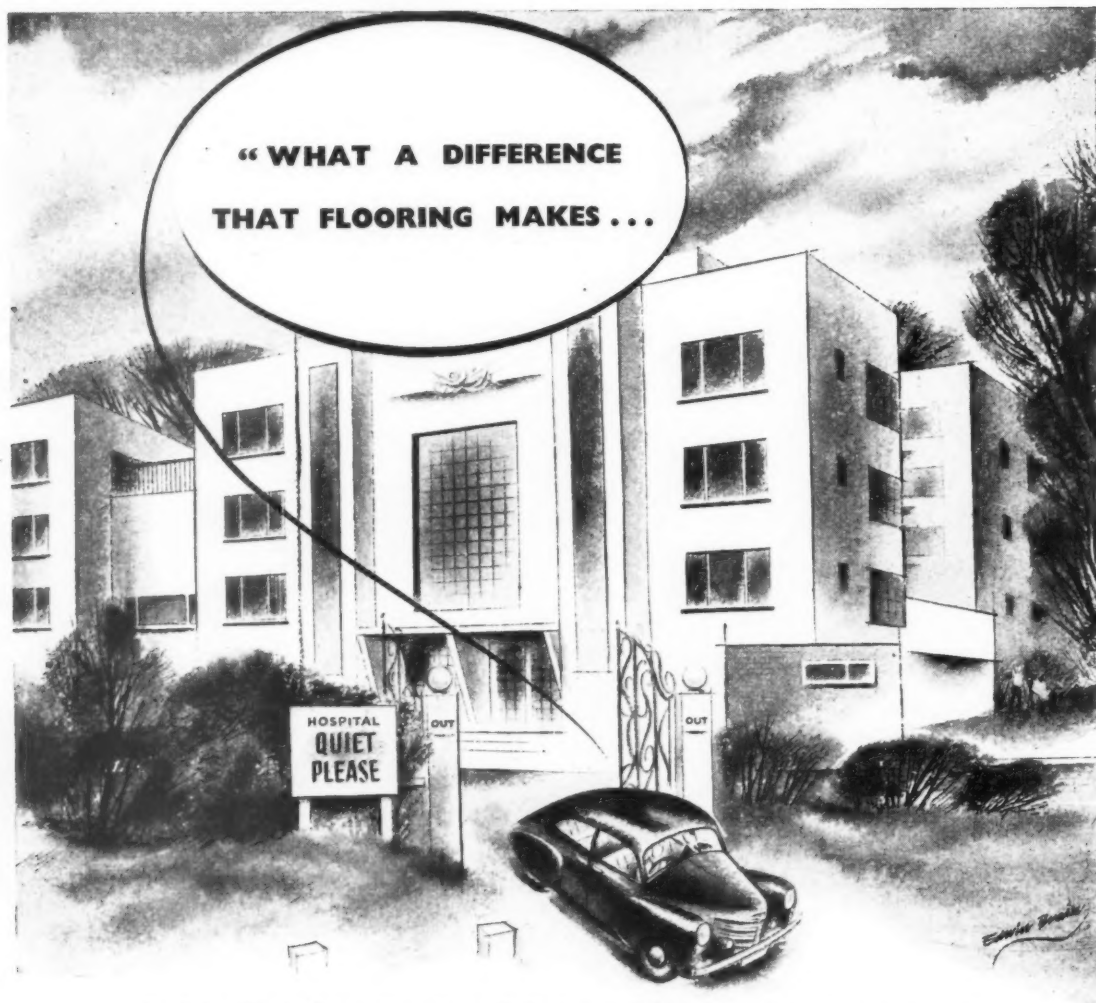

In John Kent Floorings you will find a satisfactory answer to your most searching questions . . . questions which get to the very heart of matters like economy, endurance, comfort and appearance. John Kent are at present laying flooring at the specification of many leading architects and for numerous local authorities on housing estates and blocks of flats. Trained operatives are immediately available for any size of job required.

Cinsitu FLOORING

Now being used for flats and L.C.C. Housing Schemes. Bitumen-based waterproof floor covering ideal for homes, offices, factories, hospitals, etc. Non-absorbent, non-slip and hard wearing. Impervious to heat. Looks like lino, takes similar polish. Can be laid on existing concrete or wood floors. Made in a variety of colours

LUXOR FLOORING

A magnesite, jointless, plastic flooring with new features of comfort, elegance and durability; Luxor has been developed as a result of many years of research into the chemical reactions of oxychloride cements and extensive practical experience of the technicalities of floor laying.

John Kent (LONDON) *Ltd.*

FLOORING, SOLID & FIBROUS PLASTERING, PAINTING & DECORATING

MELON ROAD, PECKHAM, S.E.15 Tel: RODney 5522/3/4

Modern design in

COOKER CONTROL UNITS



- ★ Attractively finished in durable cream enamel in harmony with modern Electric cookers.
- ★ Seamless case and lid both drawn from rust-resisting zinc-coated Zintec steel. Bonderized (under license) prior to high temperature stove enamelling.
- ★ Chassis mounted interior—ample wiring space and three earthing terminals.
- ★ Main and auxiliary switches both self-indicating.
- ★ Round pin (BS 546) or rectangular pin (BS 1362) socket-outlets for auxiliary circuit.
- ★ Non-track Urea mouldings throughout.



M.K. ELECTRIC LIMITED
WAKEFIELD STREET, EDMONTON, LONDON, N.18

Telephone : Tottenham 5151 (6 lines)

Telegrams : Multicon, Southtot, London

These British Railways premises were floored with **MARBOLITH** Composition Flooring

British Railways Premises (L.M.S.), Carlow Street, N.W.1.
Architect: C. W. Box, F.R.I.B.A. Contractors: John Mowlem & Co. Ltd.



because, after consideration of the various floorings available, it was felt that MARBOLITH best satisfied the requirements of the job. The premises are used for printing and sorting, and a great deal of the work is done standing up.

The principal requirements were that the floor should be reasonably warm, not tiring to the feet, and easily cleaned, thoroughly durable and without creating dust when swept.

The Marbolith Flooring Company Limited offers a comprehensive flooring service, and is equipped to supply and fix, either itself or through its associated companies, almost any type of floor finish, including asphaltic tiles, cork, rubber, linoleum, clay tiles, terrazzo, marble, etc. For this reason it is able to advise without bias on all problems involving floor finishes.

The Marbolith Flooring Company Limited

One of the Carter Group of Companies

29 ALBERT EMBANKMENT • LONDON • S.E.11. RELIANCE 2062



**NO CHANCES
TAKEN...**

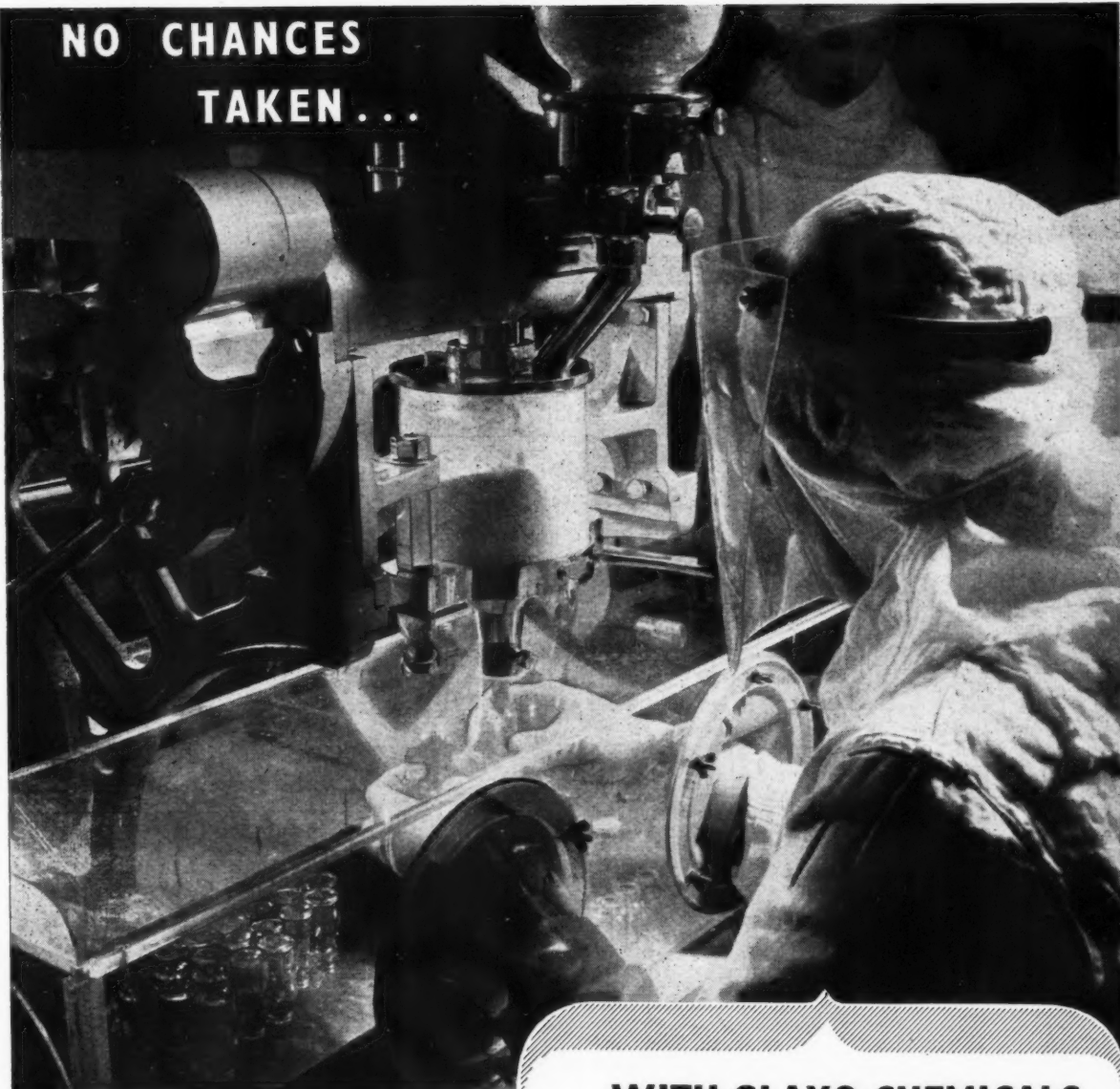

Filling vials with Streptomycin Glaxo in the Ampoule Department of Messrs. Glaxo Ltd's Ulverston Factory

...WITH GLAXO CHEMICALS

In the preparation of medicinal drugs nothing can be left to chance. Note, in the illustration, the elaborate precautions taken to protect both the product and the operator. But this vigilance must be backed by the complete reliability of every piece of equipment.

Pipes play a large part in the smooth running of the Glaxo factory. Pipes for chemicals and oils; pipes for water and superheated steam and compressed air; pipes for heating and pipes for cooling—pipes to provide essential services "on tap" wherever they are needed. Here again no chances were taken. Z. D. Berry & Sons were called in to install them.



1810-1950—140 Years' Experience

HEATING, VENTILATING & PLUMBING CONTRACTORS

Z. D. BERRY & SONS LTD., 16 REGENCY ST., LONDON, S.W.1

Telephone: VICTORIA 6166

and at WARRINGTON & DONCASTER

KING

FINE PRODUCTS

**OFFER A COMPLETE RANGE OF
SLIDING DOOR GEAR
SUITABLE FOR ALL NEEDS**

These illustrations, whilst showing some of the many applications of KING Sliding Door Gear, are but a few of the systems and types of Sliding Door Gear available in the KING Range of Door Fittings. We welcome all enquiries and our technical staff is always at your service. Should your particular requirements not be shown, please get in touch with us for details of our many other types of Sliding Door Gear.

Illustration below shows a recently built garage equipped with KING Sliding Door Gear. The doors are mounted on KING "Major" Out-of-the-Way and Around-the-Corner Gear, sliding to either side of the opening.

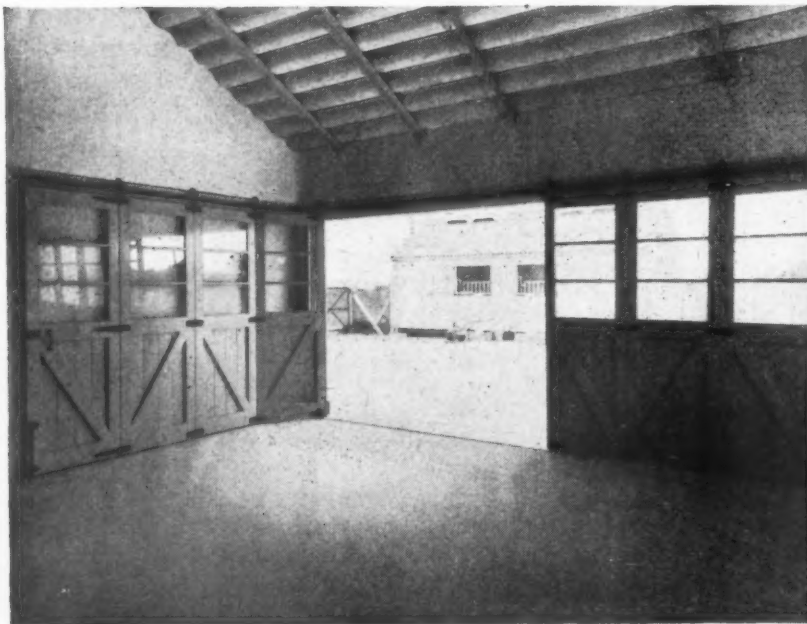

KING TUBULAR TRACK is available in 6 sizes and suitable for straight sliding doors up to 2 tons.

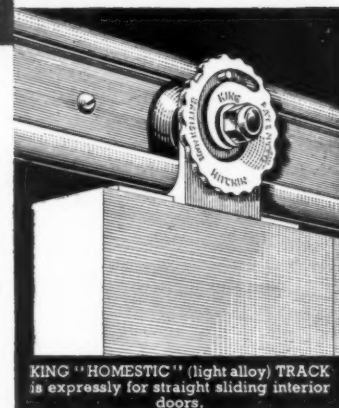

KING "HOMESTIC" (light alloy) TRACK is expressly for straight sliding interior doors.

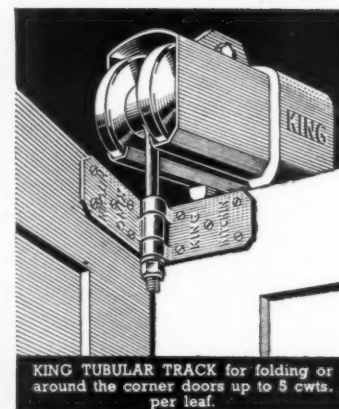

KING TUBULAR TRACK for folding or around the corner doors up to 5 cwt. per leaf.

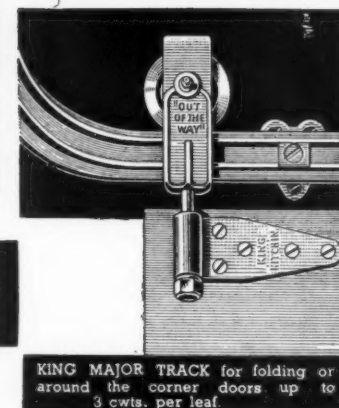

KING MAJOR TRACK for folding or around the corner doors up to 3 cwt. per leaf.

GEO. W. KING LTD
D.G.B. WORKS · HITCHIN · HERTS

PHONE
HITCHIN 960

WRITE FOR ILLUSTRATED BOOKLETS

KING Sliding Door Gear is available ex-stock from most Builders' Hardware Merchants.



Section of wall
erected at our works

Empire Stone used for protective wall,
Paradise Street, Birmingham

Herbert J. Manzoni, C.B.E.
City Engineer & Surveyor
Birmingham



THANET HOUSE, 231 STRAND, LONDON, W.C.2

WINCHESTER HOUSE, BIRMINGHAM, 2

NARBOROUGH, NR. LEICESTER

324 DEANSGATE, MANCHESTER, 3

Empire Stone Co. Ltd.

STANMORE EXPERIMENT A COMPLETE SUCCESS

Fire without smoke

Smokeless zones are now being planned and, in Radiation whole house warming by ducted air, architects will find a ready answer to the problem of providing whole house warming virtually without smoke. This system, perfected by Radiation Ltd. in their Stanmore experimental houses, warms by ducted air and burns fuel on the down-draught principle, whereby the smoke itself is consumed by the fire. The greatest thermal value is extracted from the fuel and all the time that the furnace is in operation it is keeping a copious supply of domestic hot water at a high temperature and circulating

a supply of ducted air, warming and ventilating, and while it warms it is constantly circulating a clean and refreshed atmosphere throughout the house. Details of the Stanmore experiment have been published and will be gladly sent to enquirers. Meanwhile we cordially invite architects, housing authorities and others — especially those concerned with appliances suitable for smokeless zones — to visit Stanmore houses. But please apply first for an appointment to Radiation Group Sales Limited, Lancelot Works, Wembley, Middlesex. Phone: Wembley 6221.

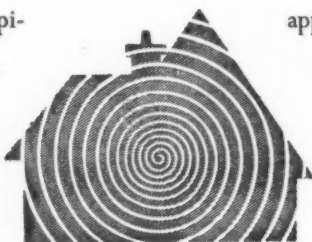

*Whole-house warming
by Radiation ducted air*



T
h
t
p
a
r
r
c
l
c
v
s
a

B
B I

ALUMINIUM RAIN-WATER GOODS



The "cast-on" socket (Patent No. 598,945) has been specially designed with the ears offset to eliminate the use of bobbins. The robust proportions and the strength of the aluminium alloy enable these projections to withstand rough handling in transit and on site. The rain-water pipes are made of extruded and drawn aluminium tubes which can be supplied in lengths up to 18 ft. A modern two-storey dwelling can be covered by a single pipe without the expense of jointing. Lightness, strength and ease of handling offer a worthwhile saving in erection costs

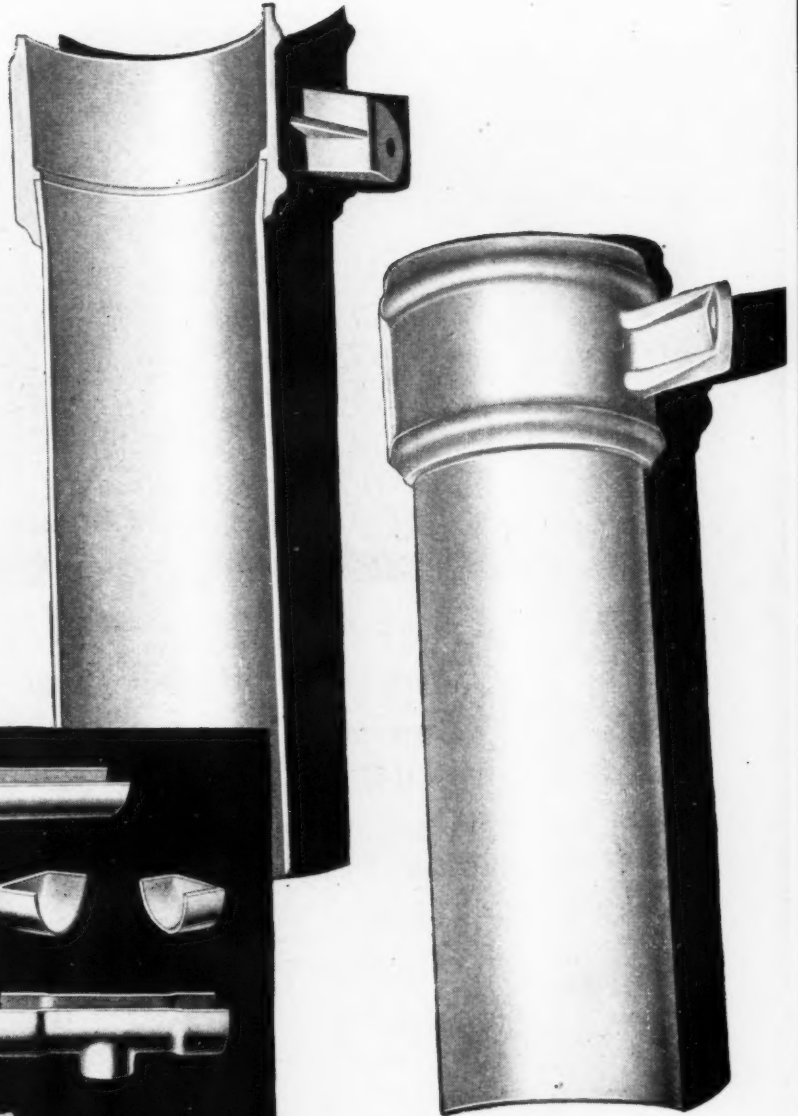

BIRMID RAIN-WATER GOODS

BIRMID WORKS, SMETHWICK 40, STAFFS



SISALKRAFT *for SARKING*



ROOFING COSTS can be reduced by several pounds when the sarking used is **SISALKRAFT**—the supreme building paper—reinforced, waterproof, pliable, clean and in-odorous. Technical information and samples on request.

See Folder No. 116 Architects "Classifile"

SISALKRAFT
TRADE MARK

Sole Distributors
for British Sisalkraft Ltd.

J.H. SANKLY & SON, LTD.

ALDWYCH HOUSE, ALDWYCH, LONDON, W.C.2

TELEPHONE: HOLBORN 6949

TELEGRAMS: BRICKWORK, ESTRAND, LONDON

REDLAND

covers the country



Redland Roofing Tiles are available for speedy delivery to sites anywhere in Great Britain. These tiles are manufactured to a consistently high standard on plant designed and made by Redland's own engineers. An up-to-date Sales Organisation provides prompt attention to all queries, enquiries or orders. A reliable transport system ensures delivery direct from factory on to site.

The standard range of REDLAND TILES includes:

REDLAND Interlocking Tiles, REDLAND '49' Improved Interlocking Tile, and REDLAND $10\frac{1}{2} \times 6\frac{1}{2}$ Plain or Cross Cambered Tile.

In addition Double Roman Tiles and Pantiles are available in more limited quantities. All the customary fittings are available as well as the famous REDLAND Valley Trough for use with the Interlocking Tiles.

The Sales Organisation will be pleased to send you the fullest details and current prices.

SELLING ORGANISATION FOR REDLAND TILES

REDHILL TILE CO. LTD.,

MOORHOUSE, NR. WESTERHAM, KENT

TELEPHONE: LIMPSFIELD CHART 3206/7



Specify



Durable Asphalts Co. Ltd.

"KIMBERLEY HOUSE"

14/17 HOLBORN VIADUCT, E.C.1

Southern Depot: Great Testwood, Totton.
Near Southampton

TELEPHONE CITY 1456/7, 4553, 6271

Northern Depot: Gladrone Street
Huntingdon Road York

FOR ASPHALTIC

FLOORING

To B.S.S. 1451/1948

ROOFING

To B.S.S. 1162/1944 & 988/1941

TANKING

To B.S.S. 1418/1947 & 1097/1943

DAMP COURSE WORK

To B.S.S. 1418/1947 & 1097/1943

'BROADS TRUCAST' DUCT COVERS

*Specially designed
for use in*

POWER STATIONS, HOSPITALS
SCHOOLS, KITCHENS
LABORATORIES, BOILER HOUSES, ETC.

'Broads Trucast' Duct Covers are available in widths from 6" to 36", with Cast Iron Sectional Frames for bolting together to form continuous runs, with necessary angles and branches of various sizes. The Cast Iron Covers and Frames have machined seatings and the covers are recessed for filling on site to match the surroundings.



BROADS

★ Technical Staff are available to visit site to check final details and offer expert advice on layouts. Linison is also maintained with contractors during installation. Full details submitted on application.

MANUFACTURING CO. LTD. 4 SOUTH WHARF, PADDINGTON, LONDON, W.2 Tel.: PAD. 7061 (20 Lines)

6

ADVANTAGES

THERMAL INSULATION
ANTI-CONDENSATION
FUEL SAVING
FIRE PROTECTION
DUST EXCLUSION
ANTI-CORROSION

SPRAYED "LIMPET" REGISTERED TRADE MARK ASBESTOS

The thermal conductivity ('K') of the standard quality of Sprayed "LIMPET" Asbestos is 0.4, but when required, special grade fibres can be employed with a 'K' value as low as .32 (N.P.L. test figure).

The standard industrial finish is Grey colour, but coloured textured and fibrous plaster finishes can also be provided.



1

APPLICATION

TURNERS ASBESTOS CEMENT CO LTD

A MEMBER OF THE TURNER & NEWALL ORGANISATION

TRAFFORD PARK

MANCHESTER 17



**THIS REGISTERED
TRADE MARK
IS YOUR
GUARANTEE**

It is the Trade Mark of the Flush Door Manufacturers Association Ltd., it may only be used by members who are registered users of the Trade Mark, and it is stamped on all doors made to the Association's Standard Specification. It is your guarantee that the materials and construction of the core of the door are up to a minimum standard as set out in the official F.D.M.A. Standard Flush Door Specification.

THE FLUSH DOOR MANUFACTURERS' ASSOCIATION LTD.

Full details of the Association's Doors are obtainable from any of the following Members, or the Secretary at Trowell.

Durham Timber Co. Ltd. Middx.
Edmonton Panel Co. Ltd., Edmonton, N.18
Wm. Evans & Co. (Distributors) Ltd. Liverpool3

Exeau Products Ltd., Enfield, Middx.
Farquharson (Timber) Ltd., London, E.C.2.
Flush Woodwork Ltd. East Ham, E.6.

Manor Joinery Works Ltd. Barking, Essex
Leaderflush Ltd. Nottingham
Merchant Trading Co. Ltd.



One Coat Painting OF ASBESTOS CEMENT . . .

Tretolin Paint is now available in six special roofing shades for one coat painting without previous sealing or neutralising treatment. One application of Tretolin, sprayed or brushed, will attractively colour asbestos cement roofing surfaces. **Tretolin is not a stain or a tint;** it provides a solid film of colour with great wearing qualities.

**Tretolin
Roofing
Shades—**

RUSSET BROWN
BEECH BROWN • TERRA-
COTTA • DARK GREY • DARK
GREEN • LIGHT BRUNSWICK GREEN
Other shades available

- **Waterproof and Durable**
- **Acid and Alkali Resistant**



TRETOL LTD., 12/14 NORTH END ROAD, LONDON, N.W.11.

Telephone: SPEedwell 4621 (5 lines)

WORKS: SLOUGH, BUCKS

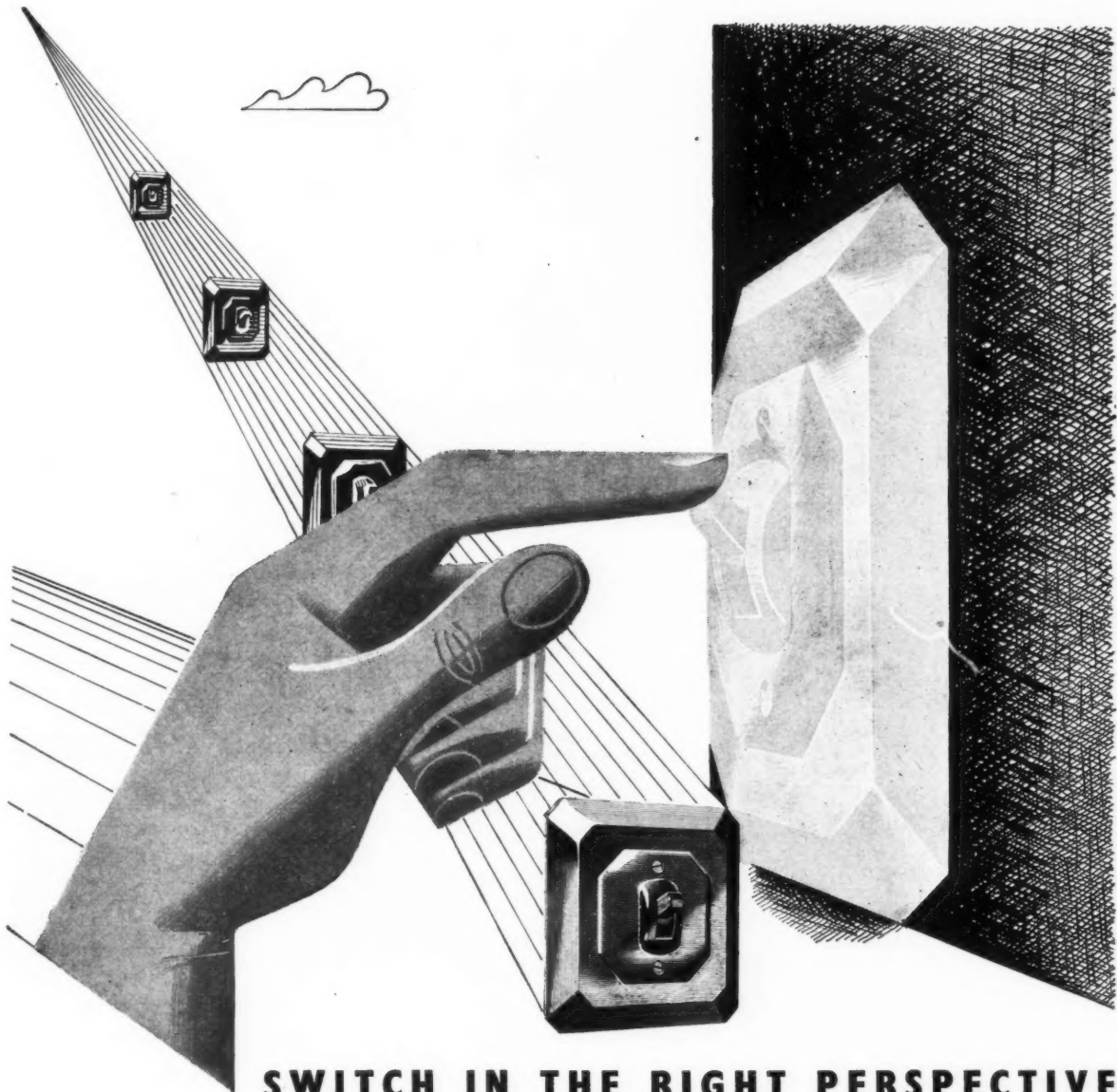

SWITCH IN THE RIGHT PERSPECTIVE

MEM tumbler switches never intrude. They fall neatly into the proper perspective in any setting. Their simple functional design is exactly right. And, like so many other right-looking things, they are rightly designed from a working standpoint, too. In Britain's biggest self-contained low-tension switchgear factory, MEM go to great lengths to build long years of reliability into them. Every part—metal, plastic, even porcelain, is MEM made to bring you the full advantages of MEM efficiency.



Switch, fuse and
motor control gear,
electric fires and localised
lighting equipment

Send for list No. 302 for full details of the range 5 amps,
250 volts, one and two way, surface, semi-recessed and flush
mounting—also flush plates and wood and iron boxes.

MIDLAND ELECTRIC MANUFACTURING CO. LTD. BIRMINGHAM 11

Branches in London and Manchester

UNIT CONSTRUCTION IN ALUMINIUM

105H

★ *the arrangement of
components to meet an
architect's
individual requirements*

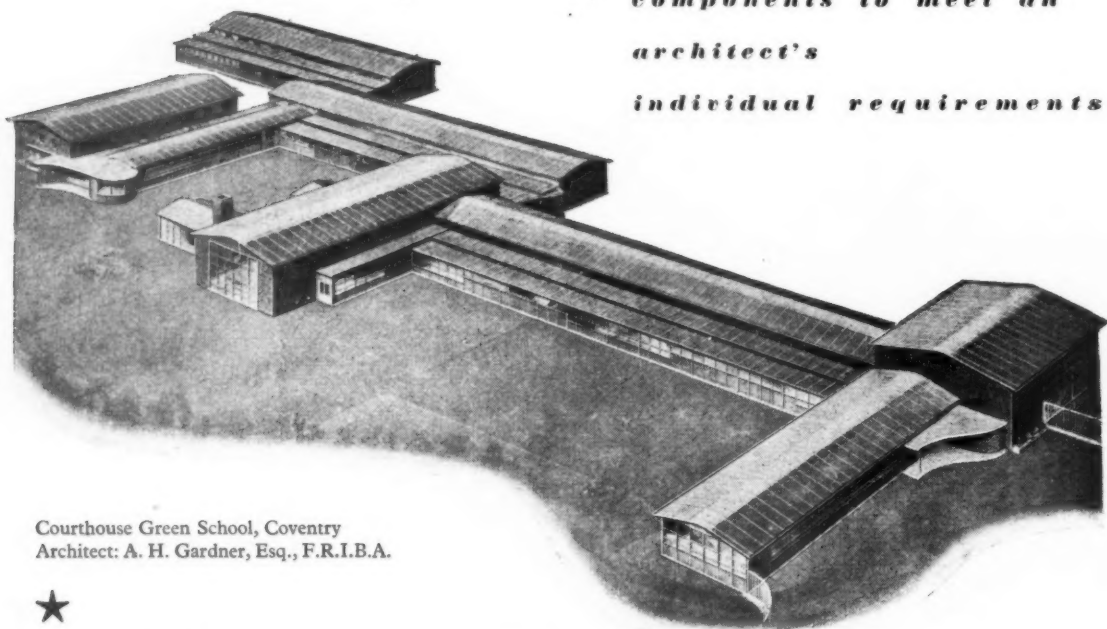

Courthouse Green School, Coventry
Architect: A. H. Gardner, Esq., F.R.I.B.A.



A complete range of School buildings, such as the above, can be supplied in six to eight weeks of the date of order; or extensions and additions to existing buildings can be made with the greatest ease.

The Bristol Aeroplane Company (Housing) Limited is now devoting the whole of the manufacturing capacity of its Weston-super-Mare Factory to the production of institutional buildings of high quality, to be used as Schools, Hospitals, etc. The system of construction is unique both in its speed and its flexibility, it requires no steel and little or no timber, and can be used in conjunction with traditional methods of building. By January, 1950, one hundred and seventy-three School buildings had been constructed, or were under construction, for some sixty-five Educational Authorities

in the United Kingdom. By February orders for two hundred Schools had been received from the Government of Victoria, Australia, and these were closely followed by an order from the Government of New South Wales for a hundred Schools of a slightly different type. A number of Hospital buildings are also scheduled for early erection. A great many Architects are already well acquainted with the "Bristol" system of unit construction in aluminium, others who are not are invited to write to the Company for detailed information. Area Managers have been appointed covering all districts of the United Kingdom to give technical advice and assistance locally.

Bristol
HOUSING

PERMANENT ALUMINIUM BUILDINGS

THE BRISTOL AEROPLANE COMPANY (HOUSING) LIMITED
OLDMIXON · WESTON-SUPER-MARE

Telephone: Weston-super-Mare 2800

Telegrams: Brisfite, Weston-super-Mare

P & G BATTERIES in the public service

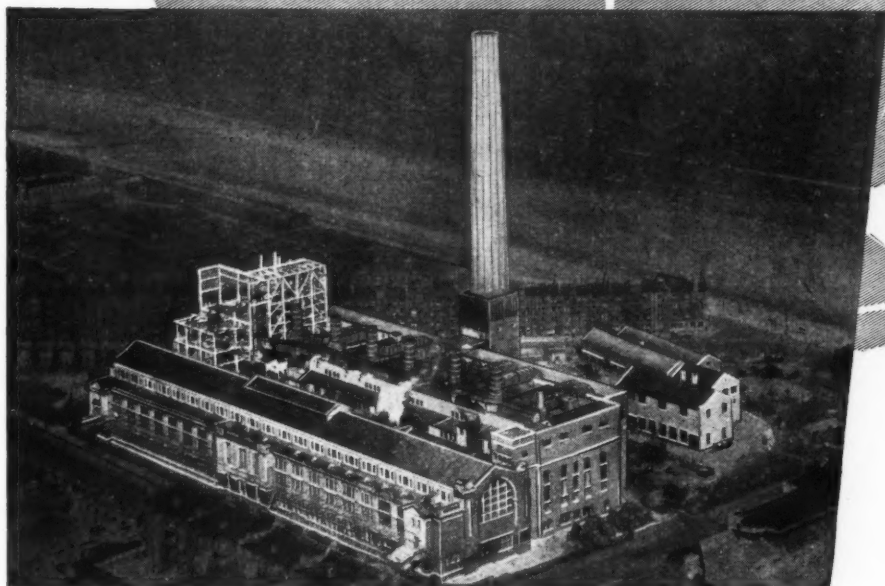

Behind a number of Britain's large scale enterprises lies the quiet efficiency of P & G Batteries. The generation of electricity is a case in point. The Portobello Power Station at Edinburgh (shown here) employs P & G Stationary Batteries for Switchgear Operation, Emergency Lighting and other duties. Portobello is one of many. P & G service extends into many fields and covers complete specifications for any battery installations you care to name, a second and impartial opinion on an existing scheme, the provision of equipment and its installation, regular inspection and report. We welcome discussion on any project on the sound principle that two heads are invariably better than one.

PRITCHETT & GOLD and EPS Co. Ltd

50 GROSVENOR GARDENS • LONDON • SW1

Batteries and Control Panels for Emergency Lighting



PC38A

McNeill's 'Combinite' Roofing is built up of separate layers of pure Bitumen Roofing. These layers are bedded and sealed with Combinite Bitumen to definite specification. Finish can be Tile, Macadam or Grit.

'Combinite' Roofing is also available for pitched and Belfast Roofs,

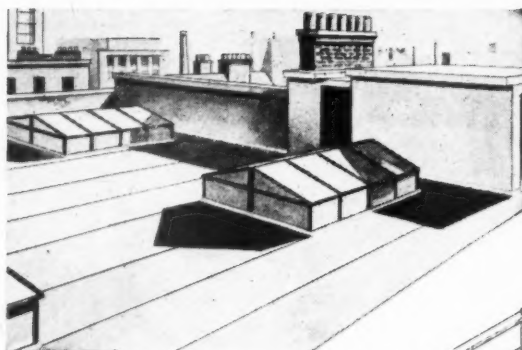

McNeill's 'Combinite' Roofing solves many problems.

Our technical staff is at the service of Architects and Builders, and will be pleased to provide detailed information and technical advice for all forms of waterproofing. A fully detailed booklet is available to Architects, Surveyors and Builders.

Write to Contracts Department, B.A.
F. McNeill & Co. Ltd., 10 Lower Grosvenor Place,
London, S.W.1

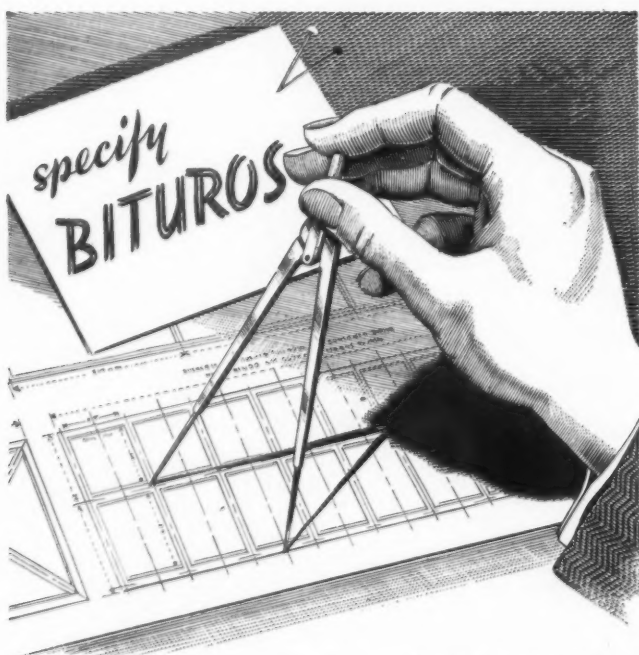
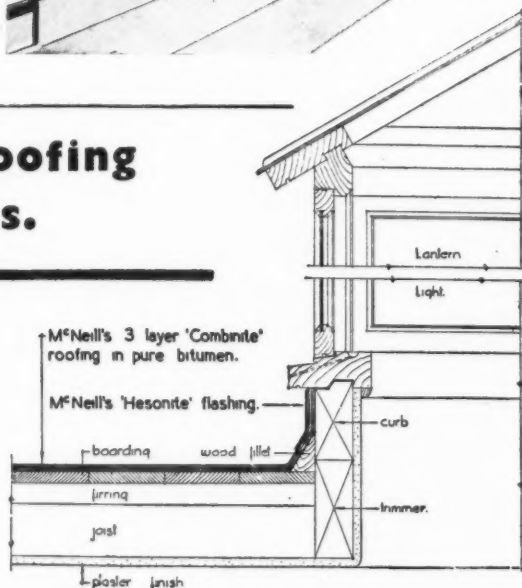

Fresh Water and Drinking Water Tanks-

ensure *corrosion-free* internal surfaces with

"BITUROS"

SOLUTION AND ENAMEL.

TASTELESS • ODOURLESS • NON-CONTAMINATING

"Bituros" preparations provide lasting and efficient protection to the internal surfaces of tanks, containers, vats, pipes, filters, steelwork in refrigerated spaces, etc.

Send us details of your particular corrosion problem. There is a Wailes Dove coating for all surfaces and conditions.

WAILES DOVE BITUMASTIC LTD., HEBBURN, Co. DURHAM.

Area Offices and Stores situated in all principal ports.

Agents throughout the World.

XXX

9H38



A THING of BEAUTY - *and a joy forever*

The advantages of window frames in Noral alloys are summed up admirably in those well-known words. They are bright and attractive and retain their good appearance indefinitely. They cannot rust or stain surrounding masonry, and they need no painting, so recurrent maintenance expense is avoided; and being strong and durable they will last as long as the house itself.

Write for our brochure on aluminium windows.

Northern Aluminium COMPANY LIMITED

MAKERS OF NORAL SHEET · STRIP · PLATE · SECTIONS · TUBING · WIRE · FORGINGS · CASTINGS · PASTE FOR PAINT

TECHNICAL DEVELOPMENT DIVISION: BANBURY, OXON · SALES OFFICES: LONDON, BIRMINGHAM, MANCHESTER, BRISTOL, NEWCASTLE-ON-TYNE, LEEDS



PERMANENT COLOUR of Marley Tiles is achieved by surfacing with fixed-coloured granules. There is no free colour—tests by washing prove this. When these qualities are desired, the Specification should call for "Approved fixed-colour granule-faced concrete tiles."



MARLEY

The Marley Tile Co. Limited, London Road, Riverhead, Kent. Sevenoaks 2251/6

Super Purity Aluminium

now freely available for

Flashing . . . Weatherings . . . Gutter linings

DUCTILITY . . . Super purity aluminium offers the builder a ductility and ease of working not obtainable from lower purities of aluminium, and compares very favourably in this respect with other flashing metals.

DURABILITY . . . Super purity is even more durable than commercial purity aluminium which has a proved record as a building material.

ECONOMY . . . Super purity aluminium is considerably cheaper than other flashing metals.

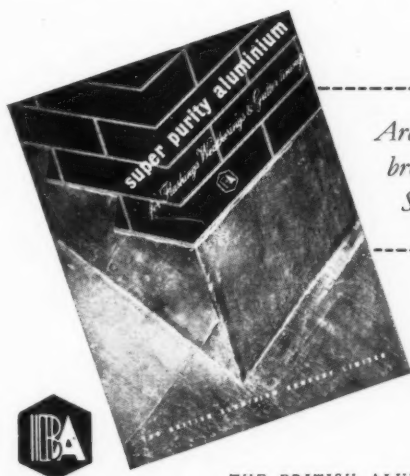

Architects and Builders are invited to write for the brochure illustrating applications and a sample of Super Purity Metal.

British Aluminium

THE BRITISH ALUMINIUM COMPANY LIMITED SALISBURY HOUSE LONDON EC4



THE *Charlton* 'TWIN'

DUAL-PURPOSE ELECTRIC WATER HEATER

The *Charlton* 'Twin' provides a complete hot water service from a single compact unit that can be easily installed under the draining board.

Although the 'Twin' can be placed elsewhere, it has been specially designed for this position for four reasons: (1) in the modern small kitchen this is one of the few spaces rarely efficiently used; (2) from the technical point of view it is the ideal position, giving the shortest pipe-run to the most frequent point of supply—the sink—and thus reducing "dead" water losses; (3) it enables simple floor-mounting instead of wall-fixings; and (4) the unit can be enclosed out of sight.

Coupled with the efficiency of 'Twin' electric heating and the many other advantages detailed in Publication HD 20, the *Charlton* 'Twin' is the most effective water heating system for the medium sized home. Ask for your copy of HD 20 now!



BRITISH NATIONAL ELECTRICS LTD.

THE DOMESTIC APPLIANCES SECTION OF
JOHNSON & PHILLIPS LTD.

NEWARTHILL - MOTHERWELL - SCOTLAND

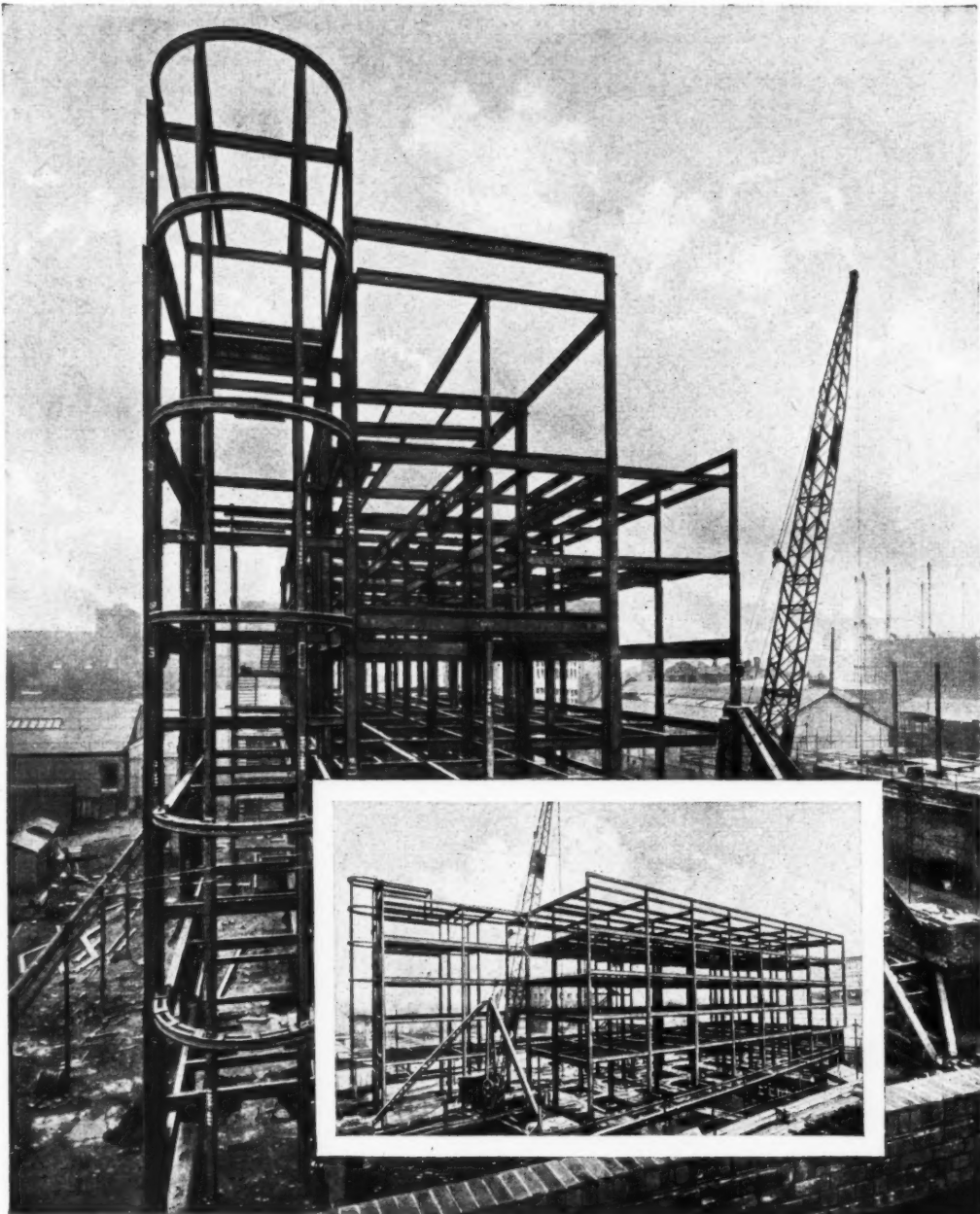

Factory building for Messrs. Reckitt & Colman Ltd., Hull

Architects : Messrs. Yates, Cook & Darbyshire

DAWNAYS LIMITED

BRIDGE AND STRUCTURAL ENGINEERS

HEAD OFFICE : Steelworks Rd., London, S.W.11: Telephone BATTERSEA 2525.

King's Dock Works SWANSEA 3185	East Moors Works CARDIFF 2557	54 Victoria St., London, S.W.1 VICTORIA 1541	Bridge Rd. Works WELWYN GDN. 242	Thorpe Works NORWICH
2 Rockstone Place SOUTHAMPTON 2474	40 Park Road PETERBOROUGH 4547	155 Princes Avenue, HULL HULL, CENTRAL 8161	Western Chmrs., South St. ROMFORD 2106	7 The Close NORWICH 23141

Cables and Telegrams "DAWNAYS, LONDON"—Code Bentley's 2nd.

G. & T. CRAMPTON LTD.

:: BUILDING CONTRACTORS ::
(ESTD. 1879)

GENERAL CONTRACTORS for
FACTORY at INCHICORE, DUBLIN

Architect: Michael Scott, F.R.I.A.I.

::

Architects' plans and specifications
carefully executed

HAMMERSMITH
BALLSBRIDGE

WORKS
DUBLIN

TELEGRAMS: "FOUNDATION, DUBLIN"

TELEPHONE: 62391 (6 LINES)



A New Factory for the Morgan Crucible Co. Ltd., engaged in the manufacture of high grade refractories. Concrete floors treated with EVODE PROVER II CRYSTALS for hardening and dustproofing. General contractors: Messrs. A. Monk & Co. Ltd. Civil Engineering & Building Contractors, Padgate Warrington.

PROVER II PROTECTS AND PRESERVES OLD AND NEW FLOORS

EVODE PROVER CRYSTALS—the effective hardening treatment for cement surfaces, concrete and granolithic floors. Eliminates dusting and resists the erosive action of oils, acids, etc. EVODE PROVER CRYSTALS have a silico base—scientifically prepared to obtain the maximum chemical reaction on the soft particles of concrete and

transforming them into hard, flint-like compounds. The result is a permanent, hard-wearing, dustless floor. Does not contain silicate of soda. Send for folder giving details of treatment and price list.
ELIMINATES DUSTING RESISTS CORROSION
HARDENS CEMENT FLOORS

Evode Mellitol Patented Concrete Waterproof and Improver incorporated into the mix and a surface treatment with Evode Prover II applied at Factory at Inchicore, Dublin. Architect, Michael Scott, F.R.I.A.I.

EVODE LIMITED, Glover Street, Stafford

Telephone : 1590 - 1591 - 1592 Grams : EVODE



R.N. Wardroom Mess—Bar Counter and Back Fittings

Consistently, for many years, the Bath Cabinet Makers have interpreted Architects' conceptions with outstanding taste and quality and further evidence of the Company's creative craftsmanship will gladly be forwarded on request to any Architect interested.

Bath

**CABINET MAKERS
AND ARTCRAFT LTD**

CONTRACTORS FOR MODERN INTERIORS

LOWER BRISTOL RD., BATH Tel.: Bath 7214-5 • LONDON SHOWROOMS, 1 GRAFTON ST., W.1. Tel.: Regent 4671



Efficient design, careful choice of materials, sound manufacture and skill in fixing are the fundamental essentials of durable and trouble-free Patent Glazing installations. Backed by nearly 50 years' experience in designing, making and fixing, "Standard Patent Glazing" can be specified with confidence.

**"STANDARD"
patent glazing**

THE STANDARD PATENT GLAZING CO. LTD

WORKS: DEWSBURY Phone: 1213-4 LONDON OFFICE Phone: HOUnslow 3079
Branches at BIRMINGHAM and BRISTOL

Flooring . . . *for the future*

RITZIDE, the new leather plastic flooring, combines durability with a beautiful surface and a warm, quiet tread. It is specially suitable for schools, hotels, private houses, and wherever traffic is heavy and good appearance is important. The surface is dustless, damp-resisting and fireproof, and it will neither crack nor disintegrate.

RITZIDE is available in a number of pleasing colours and designs. Samples and prices sent gladly on request.

LEATHERFLOR LIMITED

London Office: Wellington Works,
Wellington Road, Forest Gate, E.7.
Maryland 3786.

Scottish Office: Inch Mill, Arbroath,
Angus, Scotland.

'Phone: Arbroath 3271.

N.E. England Depot: 3, Oldgate,
Morpeth, nr. Newcastle-upon-Tyne.



Ritzi
THE PLASTIC FLOOR
of to-day and to-morrow

Application of Dunlopillo to Seating

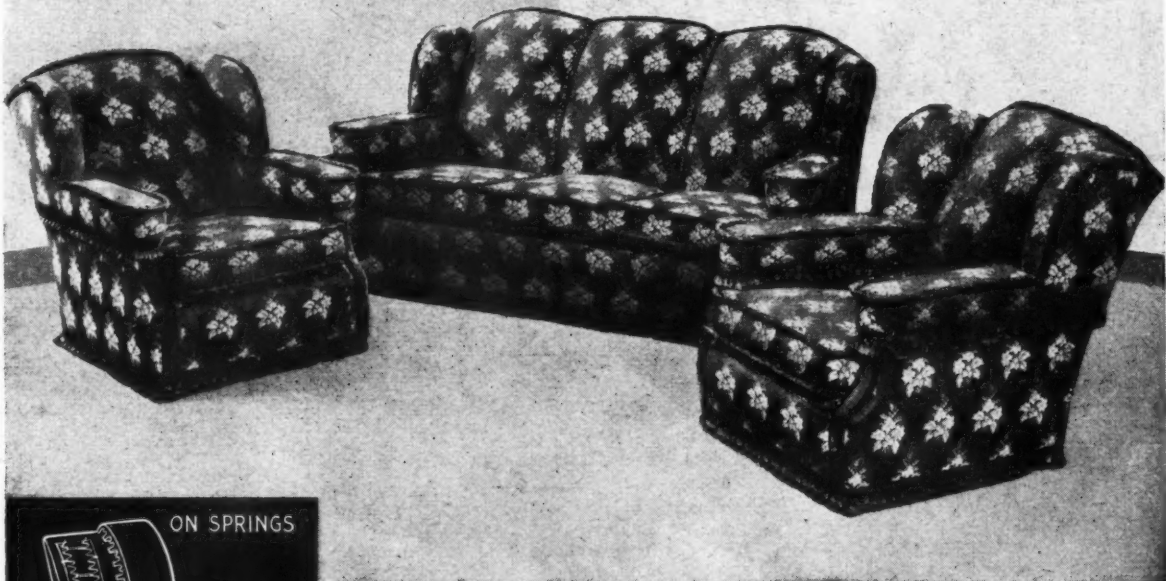

A luxury suite by Messrs. H. Epstein Ltd.

No. 3. LOUNGE CHAIRS

The modern trends in furniture design are illustrated by the increasing use of Dunlopillo. It meets the need for a neat, hygienic, soft and comfortable cushioning that retains its shape and resilience and is practically indestructible in normal use. It does not harbour dust and is porous throughout, permitting free circulation of air through its cellular structure to ensure adequate ventilation and cooling.

Dunlopillo fitted over springs (as fig. 1) builds luxurious comfort into a lounge chair of substantial appearance. On seat and back, the cushioning is fitted over hessian-covered spring casing, while a two-inch layer of Dunlopillo cushions the arm rests. An alternative method, used by some manufacturers, is to omit the springs from the seat (fig. 2) and use a deep Dunlopillo cushion fitted on a flexible base.

An even more economical method is the use of a reversible Dunlopillo cushion in the seat only (fig. 3). This principle is being increasingly employed and enables the manufacturer to provide the exceptional comfort of Dunlopillo in the Utility range.

Full information and literature on the application of Dunlopillo to all types of seating will be supplied on request.

DUNLOPILLO

The Basis of Comfortable Lounge Seating

DUNLOP RUBBER CO. LTD. (DUNLOPILLO DIVISION), RICE LANE, WALTON, LIVERPOOL 9.

19/20 NEW BOND ST., LONDON, W.1

FOUNDERS OF THE LATEX FOAM INDUSTRY

50D/D21



WHEN THE STRUCTURAL STEEL IS BY

**BOULTON
AND PAUL**

it's a first class job

The 2,500 tons of steelwork used in the factory buildings for the Government of Northern Ireland was fabricated in our workshops at Norwich and erected by us at Castlereagh and Duncrae Street, Belfast.

NORWICH • LONDON • BIRMINGHAM



THE ARCHITECTS' JOURNAL

No 2897 17 August 1950 VOL 112

EDITORIAL BOARD: (1) *Consulting Editor*, F. R. Yerbury Hon. A.R.I.B.A. (2) *Guest Editor* Raglan Squire F.R.I.B.A. in association with Arcon (3) *House Editor*, J. M. Richards A.R.I.B.A. (4) *Technical Editor*, R. Fitzmaurice, B.Sc., M.I.C.E., Hon. A.R.I.B.A. (5) *Editor Information Sheets*, Cotterell Butler A.R.I.B.A. (6) *Editorial Director*, H. de C. Hastings. SPECIALIST EDITORS*: (7) Planning (8) Practice (9) Surveying and Specification (10) Materials (11) General Construction (12) Structural Engineering (13) Sound Insulation and Acoustics (14) Heating and Ventilation (15) Lighting (16) Sanitation (17) Legal.

ASSISTANT EDITORS: *Chief Assistant Editor*, D. A. C. A. Boyne *Assistant Editor (News)*, K. J. Robinson *Assistant Editors (Buildings)*, L. F. R. Jones, A. P. Lambert *Assistant Editor (Information Sheets)* E. G. Johnson *Photographic Department*, E. R. H. Read, H. de Burgh Galwey *Editorial Secretary*, Betty E. Harris

* To preserve freedom of criticism these editors, as leaders in their respective fields, remain anonymous

9, 11 & 13 Queen Anne's Gate, Westminster, London, S.W.1 Whitehall 0611

Subscription rates: by post in the U.K. or abroad, £1 15s. 0d. per annum. Single copies, 9d.; post free, 11d. Special numbers are included in subscription; single copies, 1s. 6d.; post free, 1s. 9d. Back numbers more than 12 months old (when available), double price. Half-yearly volumes can be bound complete with index in cloth cases for £1; carriage 1s. extra.



OCEAN TERMINAL

In a letter printed elsewhere in this issue, C. B. Dromgoole, architectural assistant to the Southampton Docks Engineer, takes me to task for my critical remarks in the August 3 issue about the new Ocean Terminal, criticisms which were followed up editorially in the next issue.

One of the points I made was to explore the principle whereby the architect of an important building works under an engineer. Mr. Dromgoole says that in this particular case he had a completely free hand, a fact I am glad he should put on record; although I still regard the principle as wrong and one which the RIBA should take up, especially in relation to the docks, railways and other nationalized undertakings.

I respect Mr. Dromgoole's frankness in acknowledging full responsibility for the design of a building whose outward appearance has already been so unfavourably commented on—not only in the JOURNAL but elsewhere. As to the JOURNAL's criticisms, I would point out, in view of the emphasis placed on planning complications in his letter, that it was said in so many words that it seemed to be an admirable building functionally.

The issue is primarily one of quality in design—of aesthetics if you like—and this is admittedly an issue on which one can only give a personal opinion. Mr. Dromgoole, however, should realize that one of the penalties of being the author of a building of national importance is that people who dislike the design tend to say so. I think it is healthy that they should. As I have often said before, outspoken criticism of contemporary architecture is needed, but it will not come about if the architects themselves give the impression that they dislike criticism of any kind.

BASIN IN ABEYANCE

Readers who don't know Paddington very well may be surprised that the photograph at the top of page 153 was taken in that borough. It shows part of the Grand Union Canal basin, including a strip of land on the left of the picture which is the subject of an argument between the borough council and the LCC. On this tiny peninsula of land there are some fine trees, a large derelict house and a few artists' studios. All these would be swept away if the council had its way and built the block of 30 or 40 flats for which it has already prepared plans. The LCC agrees that the derelict

buildings should be removed, but maintains that the area should be preserved as an open space. The council contends that by building its flats on stilts it would retain the view for the public. At the moment the matter is being considered by the MOTCP.

I suspect that the cost of footing and stilts on the waterlogged site would increase flat rents. But that is not my main objection to the proposed building. In 1948, when the canals had been nationalized, the JOURNAL recommended that the towpath in this basin, together with other towpaths, should be opened to the public and made attractive for them. Reference was made at the time to the fine vista provided by the site now under discussion. ASTRAGAL still hopes that this pleasant little corner of Paddington will be put

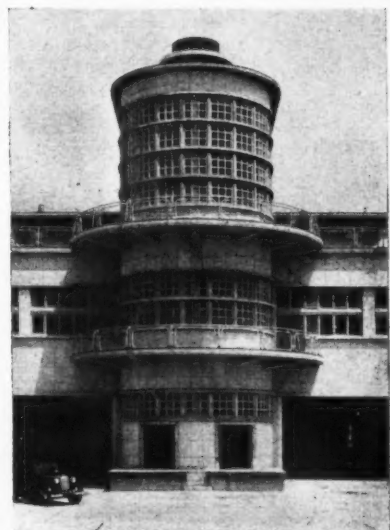

The south elevation of Ocean Terminal, Southampton. On page 156 C. B. Dromgoole replies to Astragal's criticism of the building published on August 3. The Terminal was described and illustrated in last week's Journal. (See also first note on this page).



HOPE'S

HOT-DIP GALVANIZED

WINDOWS

with the new friction hinge

IN "CAVITY" SUB-FRAMES

HENRY HOPE & SONS LTD., *Birmingham & 17 Berners St., London, W.1*

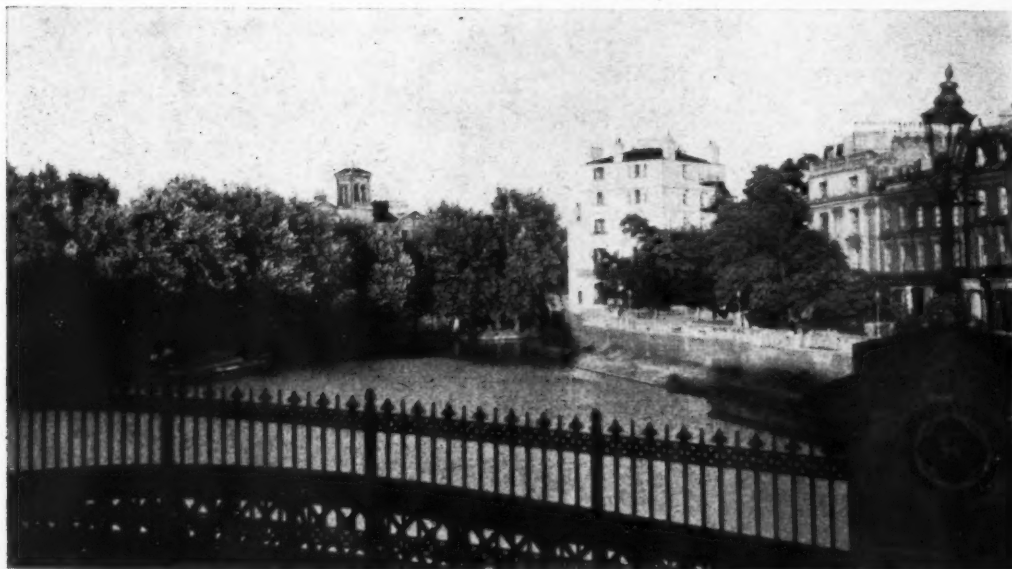

Paddington pool: the borough council proposes to build flats on the tree-covered site on the left but the LCC are opposing the scheme. (See note on page 151).

to good use for recreational purposes. The construction of flats overshadowing the basin would destroy the chances of such development.

FOB PROGRESS

The South Bank seems to be humming with activity whenever I pass that way, and a lot of fascinatingly complicated buildings are taking shape in spite of strikes and other difficulties. To set against the gloomy stories of delays which have lately been put about, I can report two cheering facts: the Royal Engineers finish their Bailey bridge this week, two months ahead of schedule, releasing an important part of the site for building operations, and the LCC is expected to complete the river wall at the end of September instead of the end of the year.

A CRESCENT MOAN

Members of the Georgian Group who went with that organization to Bath earlier this year told me of their disappointment at finding allotments in front of the Royal Crescent in place of the beautifully mown lawns of pre-war years. I thought at the time that this was probably a bad oversight on the part of the council and that the vegetation would at least be removed in time for the Crescent to be seen in a more dignified setting by '51 Festival visitors. However, I have now received a cutting from *The Bath and Wilts Herald* which makes it clear that the Allotments Com-

mittee is putting up a fight in defence of its cabbage patch. In the words of its chairman: "There is a tendency for war-time allotments to be taken over, but we are fighting very hard. We encourage the growing of food, and this helps the non-gardening public."

•

I refer the reader to my illustration at the foot of this page. Is he suitably hepped? I hope so. And I hope that something will be done to remove this eyesore before the trend of world affairs gives the Committee a chance to defend its action on grounds of patriotism. I have no doubt that it would do this at the earliest opportunity. The Committee's members

certainly don't let grass grow under their feet. But they should.

ARCHL. BIOGS.

"Erratic, lazy, hedonistic; a financial bungler who died in debt; vague, tolerant, and kindly; he had precisely the right temperament for genius." I have known several people, not altogether unconnected with the architectural profession, for whom that might serve as an epitaph. There was, for instance, old

•

But the temptation to libel must—alas!—be resisted. Instead, I must explain that the quotation is from Reginald Turner's summing up of the character of James Wyatt, in the first of

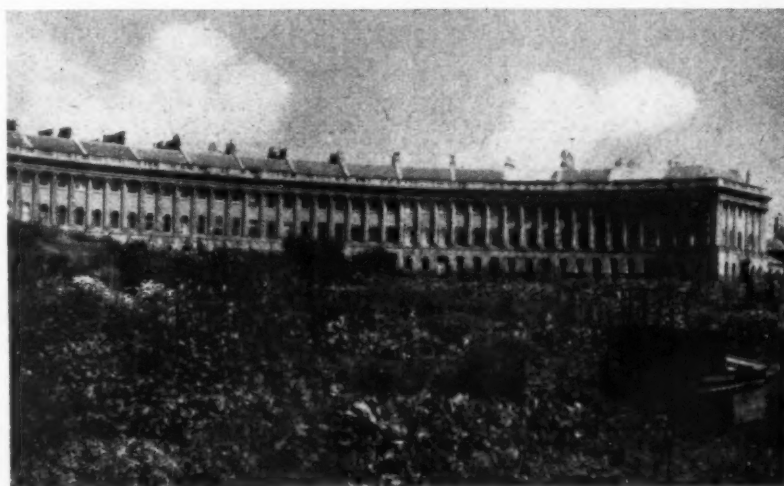

The Bath Allotments Committee is trying to preserve this cabbage patch in front of the Royal Crescent. (See note on this page).



London Housing on View

In order that visitors to London from abroad and from the provinces should have the opportunity of studying the housing schemes built for the Metropolitan Borough Councils, the Housing Centre asked the Councils to submit drawings and photographs of recent work, and these are now on exhibition at the Housing Centre's headquarters at 13, Suffolk Street. Included in the exhibition are the flats at Shepherds Bush, shown above, designed by F. Douglas Barton, Borough Engineer and Surveyor of Hammersmith. Each block comprises two two-bedroom and six three-bedroom flats. Accommodation and equip-

ment are well up to present-day standards, but in other respects the design does not appear to be a good advertisement to visitors from abroad of the British housing effort. The elevation, with its emphasized ground floor and heavy over-hanging eaves, stems from an earlier era. In addition, with regard to the planning of the flats, the grouping of many of the bedrooms round the main staircase, and the placing of some of the living rooms to face north and east is not generally considered good practice. Such criticisms lend force to the argument that in these spheres of building an architect should always be in charge of the design.

a new series of "architectural biographies" published by Art and Technics under the general editorship of Hugh Casson.* Mr. Turnor writes novels as well as books about architecture, and his account of Wyatt the man is as perceptive and sensible as one would expect. If he doesn't altogether convince you that Wyatt the architect actually had the genius for which his temperament so suited him, it won't be for want of enthusiasm. Nor for want of good illustrations, of which there are more than fifty, ranging from the extravagant Gothick glooms of Fonthill to the chaste neo-classic luminosities of Heveningham Hall.

*

An admirable idea, this series. The firm of Benn, you may remember, started something rather similar about twenty-five years ago, but with critical rather than biographical texts. The volumes that appeared were very well done (with photographs by Yerbury), but the series never ran to many titles. Let us hope that the present one, in which we are already promised *C.F.A. Voysey* by John Brandon-Jones, *Le Corbusier* by Antony Hippius Cox, *Henry Holland* by Dorothy Stroud, and *Thomas Archer* by Marcus Whiffen, has better luck!

THE DANGERS OF BEING A BUILDER

Whenever anyone suggests that builders make too much money, the usual reply is to point to the bankruptcy figures in which builders generally come out top, the argument being, of course, that competition is fierce enough to grind the weakest to the wall. I wonder, sometimes, if a high bankruptcy figure really means very much. A correspondent in *The Times* suggests that the high figure for builders is probably the result of too many craftsmen starting up as independents and then finding that their commercial ability is very much less good than their craftsmanship. Architects, on the other hand, seem relatively immune, perhaps because when the red light glows too brightly there is generally a salaried job somewhere which is good enough to keep the wolf not more than half way up the stairs.

ASTRAGAL

* James Wyatt, by Reginald Turnor. Art and Technics. 8s. 6d.

Technical Editor

THE BILL OF QUANTITIES

IN his letter, published overleaf, Owen Davis, of Davis, Belfield and Everest, the quantity surveyors, takes the JOURNAL to task for criticism of the present-day bill of quantities, but calls attention himself to certain deficiencies in the scheme of things as it exists. The JOURNAL takes the line that the whole subject is one which needs ventilation and would pose the question whether the present rather cumbrous mechanism is the best for its purpose. It would certainly not press for elaboration of the existing bill. With all established routines there is a very considerable vested interest in "things as they are" and the tendency is only to tinker with them to meet the various changes in the pattern of the industry concerned, until there comes a time when it is obvious to everybody that a more radical overhaul is necessary. In putting forward the case of an inquiry—and it appears from Mr. Davis' letter that such an inquiry is afoot—the JOURNAL would call attention to the following factors:—

First, that the bill of quantities as we know it today had its origin at a time when labour and material costs were stable, and this condition no longer exists.

Second, that the bill of quantities tends to contain a very large proportion of Prime Cost items, to such an extent that the basic purpose of obtaining a competitive tender is often invalidated. The tender is, in effect, competitive only for a modest proportion of the whole.

Third, that as things work out in practice the bill of quantities tends more and more to become a priced schedule, and a final complete measurement has all too frequently to be taken a second time.

Fourth, that the builder has perforce to separate the labour and material costs for his costing and bonusing: the bill of quantities may be a useful basis for this, but the question is still whether it is the most suitable instrument in its present form.

Fifth, and last, other countries have the same problems and solve them in completely different ways. Is anything useful to be learnt from their methods? One cannot be absolutely certain that our bill of quantities is, in fact, the best of all possible methods of dealing with this problem.

ATMOSPHERIC POLLUTION

The publication of a report by the Public Analyst in Southwark brings the subject of atmospheric pollution once again to the fore. The measuring of atmospheric pollution in Southwark was started only in March this year, but the first three months' figures show some startling results, especially those relating to the Bankside area which includes the Festival of Britain site.

The figures for March, April and May on this site are, respectively, 43.2, 122.7 and 41.5 tons of deposit per square mile.

The reasons for the exceptionally high April figure, which is equal to the average figure for a similar site in six months in London), are being investigated (a contributory cause was the heavy rainfall that month) and it would be wrong to draw hasty conclusions from such a figure. But the figures for March and May are also very high (roughly twice the monthly average for a similar site) and do indicate that the growth of atmospheric pollution has not yet been checked.

An item in this week's Information Centre (26.73, page 175) discusses the problem and ways and means of alleviating it. With regard to pollution from industrial sources, the solution depends largely on the national economy and what expenditure can be allocated for grit arresting equipment. But a large proportion of pollution is due to combustible matter emitted from domestic sources and the responsibility lies with architects to insist on the use of appliances and heating methods which combine high efficiency with a minimum emission of combustible material.

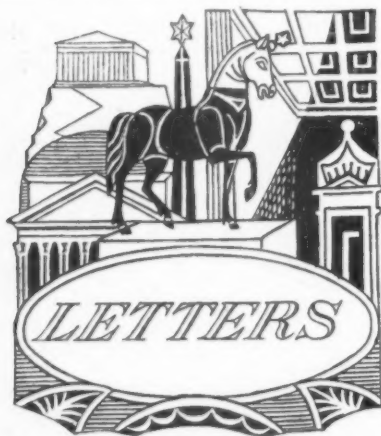

C. B. Dromgoole, L.R.I.B.A.

O. A. Davis, F.R.I.C.S.

Dock Terminal: The Architect Replies

SIR,—As the author responsible for the design of the new Terminal building at Southampton Docks, I am confident that informed members of the architectural and engineering professions will hesitate to accept as of any consequence the misinformed and improperly expressed opinion given by Astragal in your issue of August 3, the whole tone and substance of which, to say the least, is most deplorable in a journal with any pretensions at all of a professional character.

It is necessary that I should say at once that the planning of this building, as well, I may say, as the design of the steelwork, has been my sole responsibility without any question whatsoever, and it is ludicrous to suggest that the scheme suffers from the restraint exercised by the Docks Engineer or anybody else, as this is utterly fallacious and contrary to fact, and at no time since its genesis has criticism or suggestion been offered by him to warrant the assertion. I feel it a great privilege to have been

allowed to take so prominent a part in so important a project offering so much scope for personal inclination, and no architect could have enjoyed, or indeed desired, greater freedom for expression in the medium of his own particular selection or choice while engaged in the discharge of any scheme coming within the sphere of an executive engineer's authority.

It seems to have escaped notice that the original design was submitted to the Royal Fine Art Commission for their consideration of the aesthetic qualities of the scheme, and commended by that body, before its acceptance by the Directorate of the former Southern Railway prior to its nationalization in January, 1948; and it is surely not without note that there has been no important deviation of any kind since its conception, either in the plan or elevational treatment, in the subsequent detailed development of the building, the essential purpose of which, needless to say, is strictly utilitarian, and no excuse is offered for the absence of the usual cliché so much in evidence in contemporary work of today.

It is, of course, unnecessary to add that many difficulties were encountered in seeking the solution to a problem of considerable complexity, quite apart from the severe restrictions imposed on the design by the traffic arrangements and the intricate handling of passengers and their baggage, as well as that presented by the sight-seeing public who visit these docks in large numbers, to whom due consideration had to be made. The subsequent usage of the building in the admittedly short space of time since its opening by the Prime Minister, has undoubtedly proved its efficiency and justified the departure from the more orthodox facilities hitherto employed for a similar purpose, in any of the docks situated in this country.

In view of the erroneous and damaging impression already created in those architectural and engineering circles covered by your circulation, I must request that an equivalent degree of publicity should be given to this letter as that accorded to the editorial in question.

May I say, in conclusion, that the major part of nearly 30 years' experience has been spent in private practice, a period of which was in association with a former V-PRIBA?

C. BUCHANAN DROMGOOLE.

Southampton.

[Astragal comments on this letter on page 151.]

The Bill of Quantities

SIR,—I was surprised by the editorial comment under the heading of "The Quantity Surveyor" in the JOURNAL for July 27.

The Editors are "prompted to ask whether the present system of competitive tendering is the best method of selecting a builder, and whether it is, in fact, the only way of obtaining an efficient and economic building."

The question is fair enough, although it has been posed—and answered—many times before, but one feels entitled to ask what really prompted the question, as the fact that the bill of quantities does not fulfil the three-fold purpose of estimating, costing and bonusing hardly seems to justify the abandonment of a system which, with local variations, is adopted throughout the world.

One would have thought that the JOURNAL would hesitate to bring up a question which has been dealt with in the Simon Report, the Working Party Report, and the Productivity Team Report—among others—unless it has some really constructive suggestions to offer for a brave new world.

I would suggest that it is definitely untrue to say that "the majority of medium and large-sized building firms normally prepare a second, though considerably modified, bill of quantities for the purpose of costing and bonusing their own work from day to day." If one must generalize, I would say that most firms check their costs against certificate valuations and measure up the work actually completed by a gang for bonusing, instead of preparing the modified bill in advance.

The modification of the bill, with various objects in mind, is a matter which is receiving serious consideration at the present time, but it would be very unwise to take it for granted that the bill could be modified to serve the purposes of costing and bonusing as well as estimating so that any saving of time would result in doing so. For the time being it must remain very much a matter of opinion, as, quite apart from the slightly academic question of the possibility of such a procedure, one has to consider the immediate effect. The Productivity Team Report has stressed the loss of efficiency through an inadequate initial plan and failure to adhere to the plan later, which means that the bill of quantities cannot fulfil its function properly—hence the measurement and valuation and the elaborate "final account," which is apparently unknown in America.

This wastage would be enormously increased if the bill were to be made much larger, more complicated and more rigid, as envisaged by the JOURNAL, and I suggest that it will be soon enough to discuss such possibilities when the inefficiency referred to has been removed.

Simplification, not elaboration, should be the immediate aim. One gathers that American surveyors working more or less single-handed, produce in one or two days, the rough (perhaps very rough) equivalent of what quantity surveyors here, aided by large staffs, take several months to produce. This is indeed a challenge and although it is generally accepted that our method is the better of the two, there are obviously very good grounds for thinking that it has become unwieldy.

I think the JOURNAL would perform a real service in issuing this challenge but the plea for simplification should be made to builders rather than to surveyors, as it is the builders who must say what is the minimum information they can accept for tendering purposes. Machinery already exists for adapting the standard method of measurement and although I speak for myself alone and not for the RICS, I have no doubt that any proposals for simplification will receive their consideration.

O. A. DAVIS,

Davis, Belfield and Everest,
Quantity Surveyors.

London.

BUNGALOW IN NORTHERN IRELAND



LCC

Schools' Architect Appointed

Sydney Howard has been appointed Schools' Architect in the department of the Architect to the LCC. Mr. Howard was previously architect in charge of housing under the LCC Director of Housing and Valuer.

Additions to County Hall

As soon as conditions permit, the LCC propose to make additions to County Hall, Westminster. The main building of the County Hall, which was commenced in 1912 and completed in 1932, was originally planned to accommodate some 2,850 office staff; at present it holds some 3,500 officers, and 500 of these are housed in rooms only temporarily repaired after war damage. The existing portions of the north and south blocks, which were completed in 1939 and accommodate about 1,400, are also very fully occupied. A further 450 central office staff are accommodated in outside offices in Westminster and St. Marylebone. It is intended that the north and south blocks shall be completed and that the war-damaged accommodation shall be permanently repaired. The permanent repairs, which would take several years, cannot be put in hand till other accommodation is provided. The completion of the north and south blocks would not only provide this accommodation for the displaced officers, but would house the central staff now at outside offices.

Expenditure involved is tentatively estimated at £1,280,000 for the completion of the north and south blocks and £737,500 (mostly recoverable from the WDC) for reinstatement of war-damaged accommodation. Commencement and progress of the work will depend on the general economic situation and the Council's programme of capital expenditure in other directions, and will be subject to the consent of the MOH. Subject to these considerations, it may be possible to commence the first section of the work, namely, the completion of the north block, in 1952. It is estimated that the building work as a whole and the expenditure would be spread over ten years. Meanwhile, it is proposed to go ahead with preliminary work costing £6,000 in the current financial year; most of this sum is for preparation of the working drawings. Designs for the new blocks will probably be prepared in the office of the Architect to the Council.



This house in Belfast, designed by H. W. Scatchard, was completed early in 1948 when materials were in short supply and skilled labour was not easily obtainable. In view of the existing conditions, the architect decided to adopt an essentially traditional shape which could be well constructed with available materials and labour resources. The main outer walls are 11-in. cavity construction, weather-pointed and finished with a white rendering. The roof is of old English hand-made clay pan tiles. Windows are timber casements, and all eaves have been left exposed.

LIVERPOOL COLLEGE OF COMMERCE

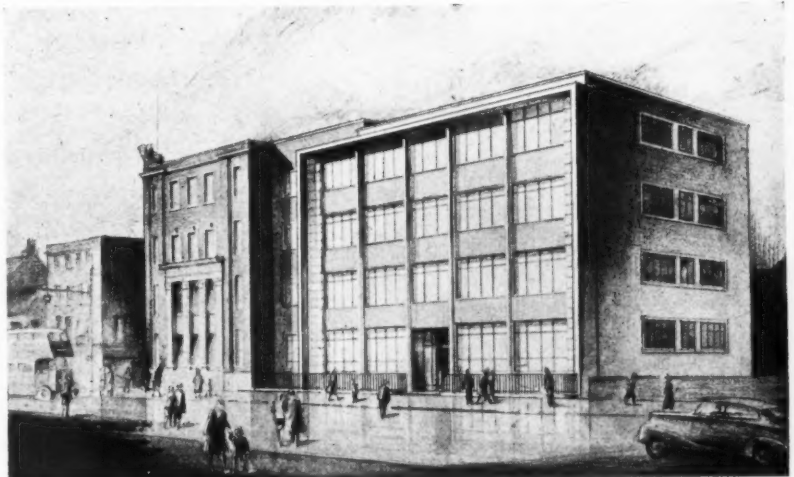

This College of Commerce, which is in course of construction in Tithe Barn Street, Liverpool, a site in the centre of the city

was designed by the City Architect and Director of Housing, Dr. Ronald Bradbury.

BIF

1951 Exhibition

The 1951 BIF will be held in London, at Earls Court and Olympia, and in Birmingham, at Castle Bromwich from April 30 to May 11.

RIBA

Golfing Society's Results

The annual match between the RIBA Golfing Society and the RICS Golfing Society was played at New Zealand Golf Club, Byfleet, Surrey, recently. The architects won by 10½ games to 4½.

LIVERPOOL

Architect Honoured by Belgium

Herbert J. Rowse, designer of the Liverpool Philharmonic Hall and of the Mersey Tunnel buildings, has been honoured by Belgium.

In recognition of his services as the only British member of an international jury appointed to judge an architectural competition in connection with the erection of a national library as a memorial to the late King Albert I of Belgium, Mr. Rowse has been presented with a medal commemorating the honour of Officier de l'Ordre de Leopold II.

It was conferred by the Prince Regent of

MOH MEDAL AWARDED FOR WELSH HOUSING

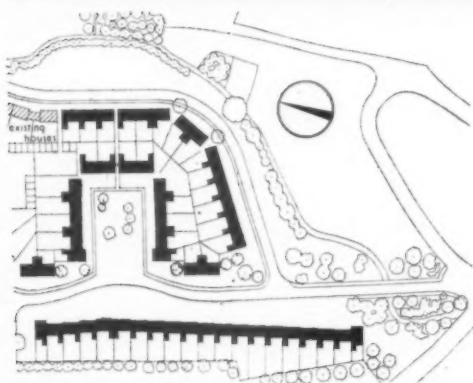

Site plan

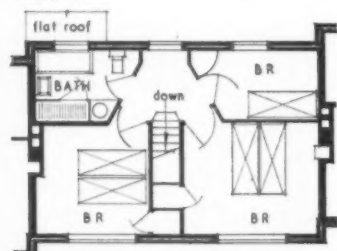

First floor plan [Scale: $\frac{1}{4}$ " = 1'0"]

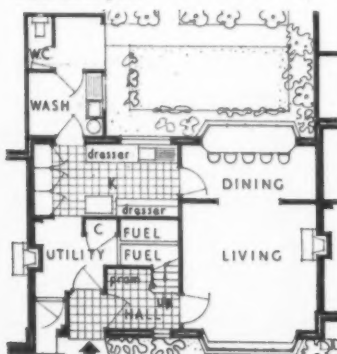

Typical house: ground floor plan

S. Colwyn Foulkes has been awarded the MOH bronze medal for the best urban housing scheme in Wales, at Llanrwst, Denbigh. By arranging the houses in rows, instead of in the conventional pairs, the architect has ensured that it is easy to retain warmth in them, in spite of their exposed position, and that better kitchen equipment can be provided as a result of the consequent economy in structural work. The architect considers this system of grouping in a series of terraces to be the most satisfactory way of laying out an estate on a hilly site and that it allows foundation costs to be kept at a low level. Two doors are provided in each covered porch; one for the coalman, children with dirty boots and so on, and the other for visitors. General contractor: F. Tyldersley. Sub-contractors; page 176.



RURAL HOUSES IN ESSEX

Belgium, and the presentation was made by the Belgian Consul, Mr. Harding Hunt.

The adjudication took place shortly before the war, and the building is now in course of erection. It will be known as the Fonds Bibliotheque Albert I.

ASHRIDGE

Lectures on Industrial Design

A lecture course on industrial design will be held at Ashridge from Friday, October 20, to Monday, October 23. An introductory address will be given by Leslie Hardern, chairman of the Design and Industries Association; H. S. Goodhart-Rendel, president of the Design and Industries Association, will talk about design up to the time of the 1851 Exhibition; Wyndham Goodden, chief officer of the Scottish Committee of the CID, will discuss problems of taste in an industrial society; and Professor Nikolaus Pevsner, Ph.D., Slade Professor of Fine Art, University of Cambridge, will lecture on trends of design from 1851 to the formation of the Design and Industries Association. There will also be a discussion on "Public or Private Patronage for Design."

An inclusive fee of £3 10s. is payable on



The pair of agricultural cottages at Great Waltham illustrated here were designed by Stanley Bragg. Each has a through living room, small parlour, central staircase and a small outhouse including a coal store, w.c. and copper. The walls are 11-in. cavity fletton brickwork rendered white, with 4½-in. brick partitions. There is a 6-in. concrete ground floor and a timber joist and boarded first floor. Contract price: £2,556. The general contractor, W. Dobie. Sub-contractors: page 176.



The Reilly Medal and Prize has now been established at the Liverpool School of Architecture, the University of Liverpool, made famous by Sir Charles Reilly, who was Roscoe Professor of Architecture there for 26 years. The medal is in bronze, and is the work of H. Wilson Parker, sculptor. It will be awarded annually with a prize of £35 to the Fifth (Final) year student whose thesis design is considered the best.

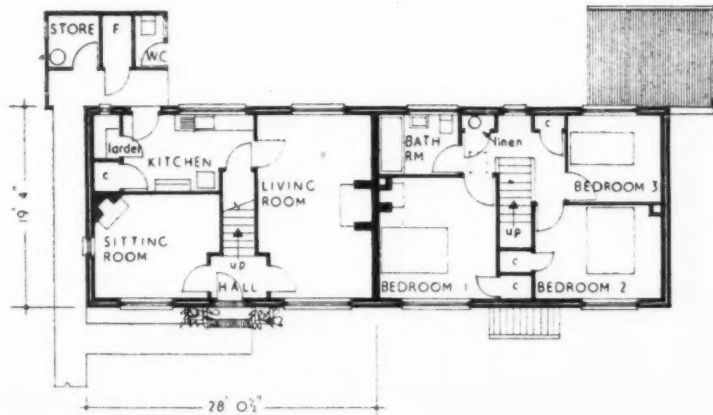

Ground and first floor plans [Scale: 1/8" = 1' 0"]



SHOWROOM IN REGENT STREET, LONDON



The showroom for Radio Rentals Ltd., in Regent Street, London, was converted to its present use by Laszlo Hoenig. The wall facing the door is of breeze blocks faced with mirror, and glass blocks. Mahogany veneer is used throughout. The ceiling is painted blue. Above, the adjustable display shelves. Below, two views of the south wall. Sub-contractors : page 176.

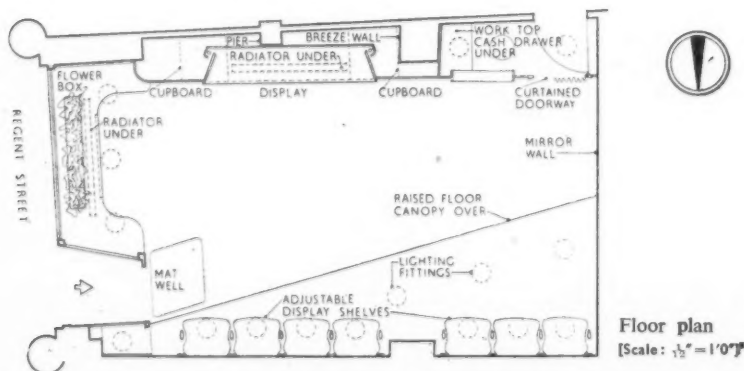

enrolment. Enquiries and applications should be sent to the secretary, Ashridge, Berkhamsted, Herts. Several local education authorities have agreed to subsidise students who cannot afford the full fee. Enquiries about subsidies should be made to county education officers.

MOH

Report on Five Years' Housing Progress

Birmingham, with 13,119 new and rebuilt houses, heads the list of the 1,470 housing authorities in England and Wales in a report of housing activity from April, 1945, to June 30 last, issued by the MOH last week. Bristol comes next with 10,464, followed by Liverpool (9,553), Manchester (9,380), Plymouth (7,231), and Sheffield (6,880). All are county boroughs.

Woolwich, with a total of 2,906, led the Metropolitan boroughs; Hornchurch, Essex, led the urban districts with 2,655; and Chesterfield the rural districts with 1,717.

Canterbury produced more new permanent houses in proportion to population than any other country borough; 868 new houses were built there—one for every 30 inhabitants. Of the boroughs, Beccles produced one new permanent house for every 21.7 of the population.

The LCC and the Metropolitan boroughs combined built 57,931 houses, permanent and temporary, or one to every 58 persons. The LCC's total was 34,949 and the Metropolitan boroughs' 22,982.

MOTCP

Grants to Bombed Cities

Details of how the £4,000,000 allocated for the reconstruction of the central areas of blitzed cities in 1951 will be distributed have now been decided by the Minister of Town and Country Planning and have been communicated to the cities concerned.

The following list shows how the sum will be divided between the different cities: South Shields, £60,000; Hull, £300,000; Sheffield, £350,000; Great Yarmouth, £80,000; Lowestoft, £40,000; Norwich, £120,000; Portsmouth, £450,000; Southampton, £250,000; Bristol, £250,000; Exeter, £350,000; Plymouth, £550,000; Swansea, £250,000; Birmingham, £100,000; Coventry, £550,000; Liverpool, £100,000; Manchester, £100,000; Dover, £75,000; Canterbury, £140,000.

This allocation is for expenditure on building and civil engineering works, whether by private developers or by local authorities, and does not include expenditure on the acquisition and clearing of land or on roads and services.

The Minister of Town and Country Planning has made it clear, states the announcement, that he intends to review the progress of the schemes undertaken in the course of next year, amending the allocations wherever it seems likely that a local authority will not use its whole allotment.

Trawsfynydd Inquiry Decision

Hugh Dalton, Minister of Town and Country Planning, announces that the Government have decided to agree to the War Office proposal to extend the training area at Trawsfynydd for use as a practical training area. The existing training area of 8,020 acres has been used as an artillery range since 1908. The War Office

A HANDBAG SHOP IN NEW BOND STREET, LONDON

The Susan handbag shop was designed by Werner Heumann for the purpose of selling jewellery, gloves, umbrellas and leather goods. The showroom is separated from the combined office and store by a partition wall. A cupboard has been built into the resulting recess. Glass shelves above the cupboard are used for display purposes. Other display units are movable. The window on the south side faces a passage and is used for display purposes. The ceiling is painted pale blue, the walls pale pink and grey. Carpets and curtains are grey also. Chairs are upholstered with a red woollen material. Woodwork is either zebano or sycamore. Spot bulbs set in the ceiling form the main source of light. Indirect fluorescent lights and adjustable spot bulbs are also used. On the right is a view of the entrance; below, two views of display stands. The general contractors were Messrs. Hickman, Ltd. (Storefitters). A list of sub-contractors appears on page 176.



Plan of shop
[Scale: $\frac{1}{4}$ "=1'0"]

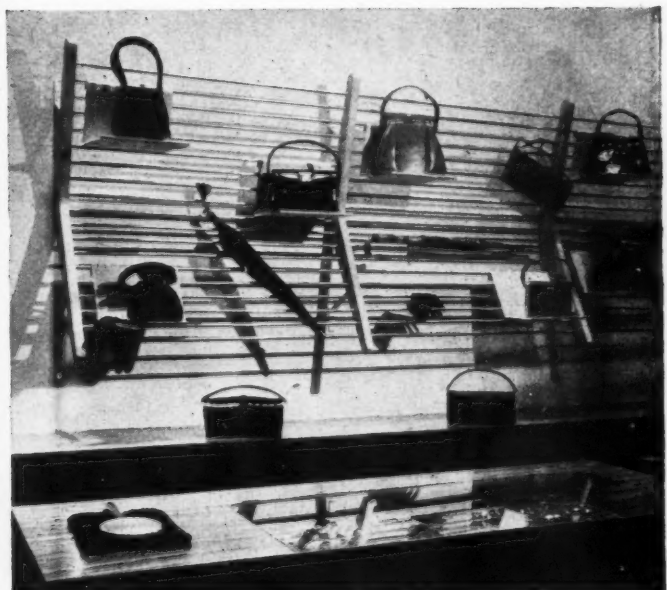
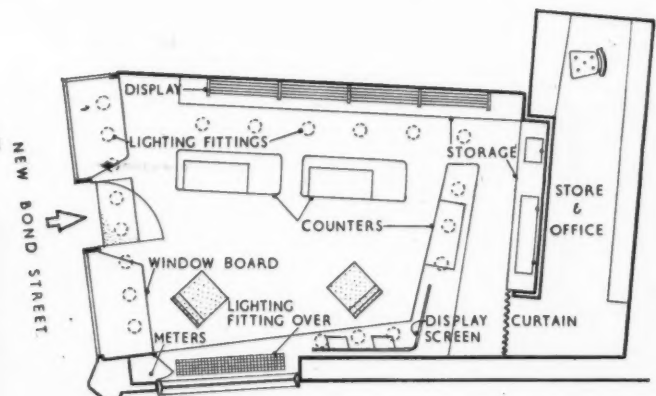

proposal to increase this to 18,000 acres has been modified as a result of objections, and the proposal now is to add 5,120 acres to the existing range. The War Office will avoid all unnecessary interference with agriculture, and do not intend that any farmer should be displaced. They will discuss arrangements for roads, tracks, etc., with the local agricultural interests and for siting and construction of buildings with the local authorities.

Colliery Tipping Forbidden at Nottingham

Hugh Dalton, Minister of Town and Country Planning, has decided not to allow the National Coal Board to tip colliery waste on two sites within the Nottingham City boundary. This decision follows the holding of a local enquiry after the Coal Board had appealed against a decision of the Nottingham City Council. The proposed sites are near the Bilborough Housing Estate and also near an area reserved for light industry, both of which would suffer from the proximity of tips.

MOH

Housing Progress in June

The MOH announces that the number of permanent houses completed in Great Britain during June, was 18,107, compared with 17,030 in May and 14,862 in April. This brings the number of permanent houses completed during the year to date to 97,809. The total number of houses completed under the post-war programme is now 878,302 (721,156 permanent and 157,146 temporary).

RIBA

Recent Announcements

The RIBA announce the following appointments:—*RIBA Representatives on the Architects' Registration Council of the United Kingdom*, J. T. Castle and T. E. North in place of Martin S. Briggs and Lieut.-Colonel V. H. Seymer; *Building and Civil Engineering Regional Joint Production Committee for Region No. 12*: RIBA Representation, H. Edgar Bunce in place of Cecil Burns; *International Union of Architects—Assembly Paris, October, 1950*, *Delegates of British National Committee*, Anthony Chitty and the Hon. Godfrey Samuel; *National House-Builders' Registration Council*: RIBA Representation, C. H. James re-appointed. (The other two representatives are A. W. Kenyon and K. J. R. Peacock.)

The RIBA Council has approved the recommendation of the jury entrusted with the award of the RIBA Architecture Bronze Medal in the area of the Nottingham, Derby and Lincoln Architectural Society for the period of three years ending December 31, 1949, that the award shall be made to F. Hamer Crossley, architect for the Littleover County Infants School at Derby.

The Council has approved recommendations made by the Institute's representatives that the time limit for the completion of the consideration of comments on outstanding draft Codes of Practice be extended to June 30, 1951.

A PAIR OF HOUSES AT HENLEY-IN-

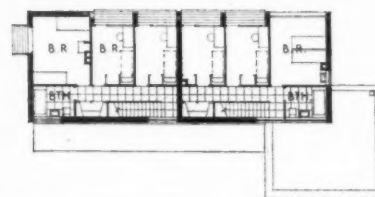
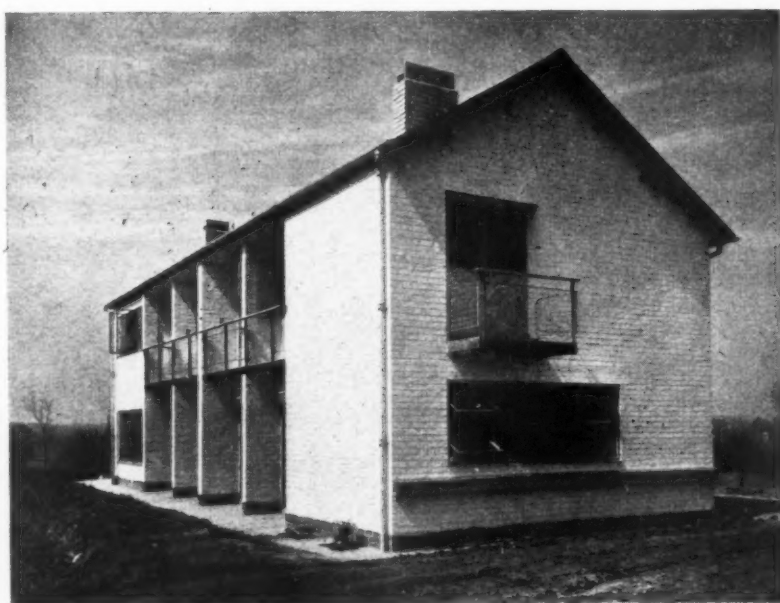

First floor plan [Scale: 1/4" = 1'0"]

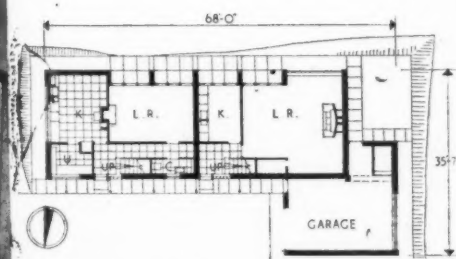

Ground floor plan



ARDEN, WARWICKSHIRE

Two three-bedroom houses at Henley-in-Arden, designed by Erno Goldfinger, are illustrated here and on the opposite page. The site is on the crest of a hill with a good view all round, especially to the south. Both houses have a floor area of 1,000 square feet but the plans are different. The east house has a dining-kitchen, which faces east, a sitting room on the ground floor and three bedrooms and a bathroom on the first floor. The west house has a general working kitchen and a large living-dining room on the ground floor, and three bedrooms and a bathroom on the first floor. Living rooms and bedrooms are on the south side; passages, stairs and bathrooms are on the north side. Construction:—the 11-in. cavity walls are of brick. Partition walls are of hollow tiles and also of $4\frac{1}{2}$ -in. brick. Floors are of teak. Roofs are covered with cedar shingles. Brickwork has been treated with a light coloured cement wash. Living rooms are fitted with fireplaces. Other rooms are heated by electric convection heaters. Views show: above left, the exterior from the south-east; centre left, a landing; below left, a living room; below, an entrance; below right, a kitchen; right, a general view from the south-east. The general contractors were W. Sapcote & Sons, of Birmingham. A list of sub-contractors appears on page 176.

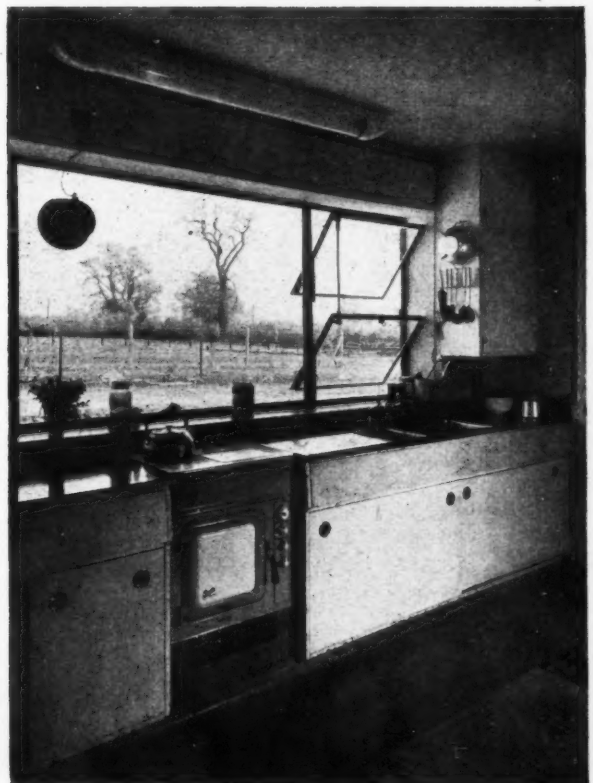
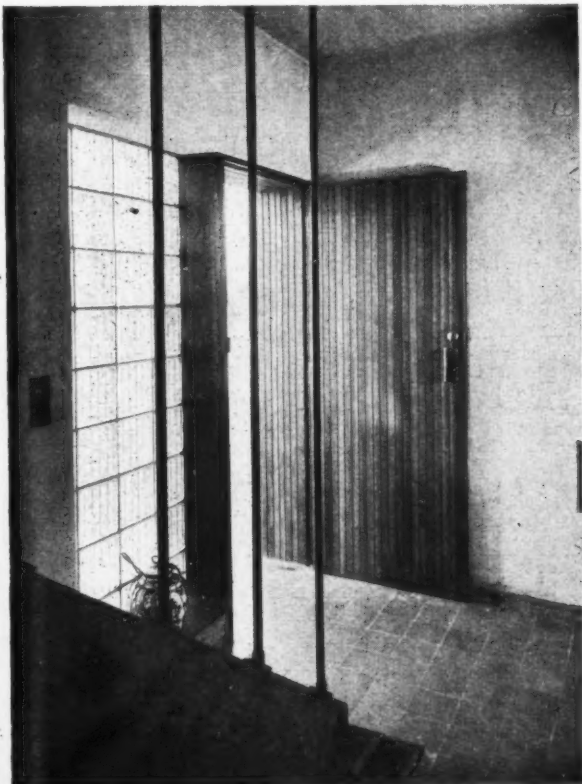

On the recommendations of the Competitions Committee the Council has approved the draft of a model form of agreement between a promoter and the successful competitor in an architectural competition. The form will be printed and will then be available on the same basis as the model forms of agreement between a client and an architect for general purposes, for housing and for flats.

School's Exemption from Final Exam

The RIBA Council, on the recommendation of the Board of Architectural Education, have recognised the five years' full-time Diploma Course at the School of Architecture, School of Technology, Art and Commerce, Oxford, for the purpose of exemption from the RIBA Final Examination under the usual conditions.

SCOTLAND

Developments in Fife

A broad reconsideration of the plans for developing Fife County, following a revised estimate of the number of miners needed in the county over the next 25 years, was discussed at a meeting held in St. Andrew's House recently between Hector McNeil, M.P., Secretary of State for Scotland, and representatives of the planning authorities of Fife County, the Scottish Council (Development and Industry), the National Coal Board, and the Government Departments concerned. It was decided that detailed discussions should begin in the next few weeks.

The Secretary of State said that in their revised programme the Coal Board had considerably reduced their estimated manpower requirements and had changed the pace of their operations in the different areas. This would have several important consequences. There would be a heavy run down of mining in Central Fife which would bring about a movement of population from that area into the expanding mining areas. During the next 25 years East and West Fife would be in a position to absorb all the surplus miners that might be discharged from Central Fife; they would need these men urgently and Central Fife would be the nearest and the most natural area from which to take them. In view of recruiting difficulties the mining industry would wish to retain all the miners that it could. The Coal Board also agreed that the new mining force needed in East and West Fife should, as far as possible, be housed in those two areas.

In these circumstances a considerable drift of population from Central Fife to the expanding areas would have to be envisaged. This movement might be facilitated by the fact that many members of miners' families in Central Fife were already employed in the expanding areas.

In view of the extensive exhaustion of pits in Central Fife it would hardly be necessary to carry on with the idea of a new town at Lochgelly.

In East Fife 700 fewer new miners than was expected would be required, and therefore, the proposed community development expansions in East Fife would probably have to be modified. It was clear, however, that the rapid development of the Rothes Mine which would need over 2,000 new miners by 1960 would not alter the necessity for the rapid development of a new town there, although it might be smaller than originally expected.

DIARY

Exhibition: William and Mary and Their Time. At V and A Museum. (Sponsor, Arts Council.) Weekdays, 10 a.m. to 6 p.m.; Sundays, 2.30 p.m. to 6 p.m.

UNTIL AUGUST 20

Metropolitan Boroughs' Housing Schemes. Layouts, plans and photographs of recently completed housing schemes built for some of the Metropolitan Borough Councils. At 13, Suffolk Street, S.W.1. Daily 10 a.m.-5.30 p.m.; Saturdays, 10 a.m.-12 noon.

UNTIL SEPT. 15

International Congress for Housing and Town Planning. At City University, Amsterdam. Enquiries to Singel, 453, Amsterdam, C.

AUGUST 27-SEPT. 2

Town and Country Planning Summer School. At University of Nottingham. (Sponsors, TPI, 18, Ashley Place, S.W.1.)

SEPT. 6-13



This feature covers aspects of legislation, parliamentary news or statutory rules and regulations which are of special significance to the architectural profession.

ERNEST WATKINS

The Architect and Current Affairs

The new regulations governing exemptions from liability for development charge, promised by the Minister of Town and Country Planning in June, have now been made, and approved by Parliament (Town and Country Planning (Development Charge Exemption) Regulation, 1950 (SI 1950 No. 1233) and a corresponding Order has been made for Scotland. These Regulations replace those made in 1948 (SI 1948 No. 1188), and their general effect is to reduce the number of cases in which a charge is payable.

To particularize. *The following developments are free from development charge:*

Buildings existing on July 1, 1948 (included war destroyed and damaged buildings). A rebuilding or enlargement which does not add more than one-tenth (in the case of a dwelling-house, one-tenth or 7,500 cubic feet, whichever is the greater). Note: separate buildings within the curtilage of another building, and to be used in connec-

tion with that building, are treated as enlargements of the existing building.

Buildings erected since July 1, 1948. Similar additions or enlargements may be made to the existing building. On a rebuilding, the additional cubic content may be incorporated on the occasion of the first rebuilding. The exemption does not cover subsequent enlargements.

Conversions into flats. Up to three adjacent buildings existing on July 1, 1948, may be converted into any number of separate dwelling-houses. This allows for lateral conversions of existing buildings into flats; hitherto only vertical conversions have been free from development charge. (A corresponding provision frees changes to buildings made under Part II of the Housing Act, 1949.)

Changes of use.

A dwelling-house may now be used as a shop, provided the part used as a shop does not have an aggregate floor space of more than 200 sq. ft. and its use is combined with the use of the rest of the building as a dwelling-house.

Changes of use from one use class to another are also freed, namely:

From an existing dwelling-house to a use within use classes XII, XIV, XV, XVI, and XVII. Between Classes I and II and to and from a fried fish shop, a tripe shop, a cats-meat shop or a shop for the sale of pet animals and birds. From a use in Class IV to a use in Class III. Interchange between Classes V, VI, VII, VIII and IX, or between Classes XIV, XV, XVI, and XVII.

The general effect of these new provisions is to allow freer changes in shop trades, to allow a dwelling-house to be used as a school, nursing home, boarding house, consulting room, etc., and to allow changes in the industries carried on in factory buildings, without requiring the payment of a development charge.

The remaining paragraphs of the Regulations either repeat the provisions of the 1948 Regulations, with small modifications, or are concerned with the operations of local or statutory authorities. In any case, may I repeat my warning that the Regulations themselves should be consulted before any project gets very far.

The relaxations do give greater freedom in dealing with existing buildings. They trim and tidy the fringes of this problem of the development charge and certainly will save the small property owner from a great many frustrations and revellings of the Ministry. But they make very little difference to the central problem: the development charge on a new building.

One final point. It has already been suggested that these changes will affect the distribution of the £300 million compensation fund on the ground that, if a man now may make these small increases in his property, his loss of development right will become too small to rank for a payment from the fund when the day of payment comes. I think it is far too early to be dogmatic over this. The scheme under which the fund is to be distributed has to be worked out by the Treasury, and there is no obligation on the Treasury even to start working it out before the various claims put in are assessed in value. But I think that it will be hard for the Treasury to argue—with any belief in the justice of their cause, that is—that a concession of the kind made in these Regulations, and in Regulations which can be revoked or amended at any time, is the equivalent of the real freedom to develop that existed before July, 1948. There is one ultimate safeguard: the final Treasury scheme must be affirmatively approved by both Houses of Parliament. I hope that, when the time comes, members will see that the 1950 Regulations are not used as a means of excluding a vast number of small claims in order that the share of the bigger claimants may be large enough, in cash, to keep them quiet.

FACTORY

at INCHICORE, DUBLIN

designed by MICHAEL SCOTT

The site of the new factory for the now nationalized Irish transport system known as Coras Iompair Eireann is in a corner of the main Irish railway works at Inchicore, a suburb of Dublin. The works were used exclusively for the railways, but as the transport authority now controls road as well as rail traffic, it was decided to build the factory in the railway works on a self-contained site with a separate entrance. The factory has been designed primarily for the production of bus and lorry chassis and relative parts.

View from the south-east.



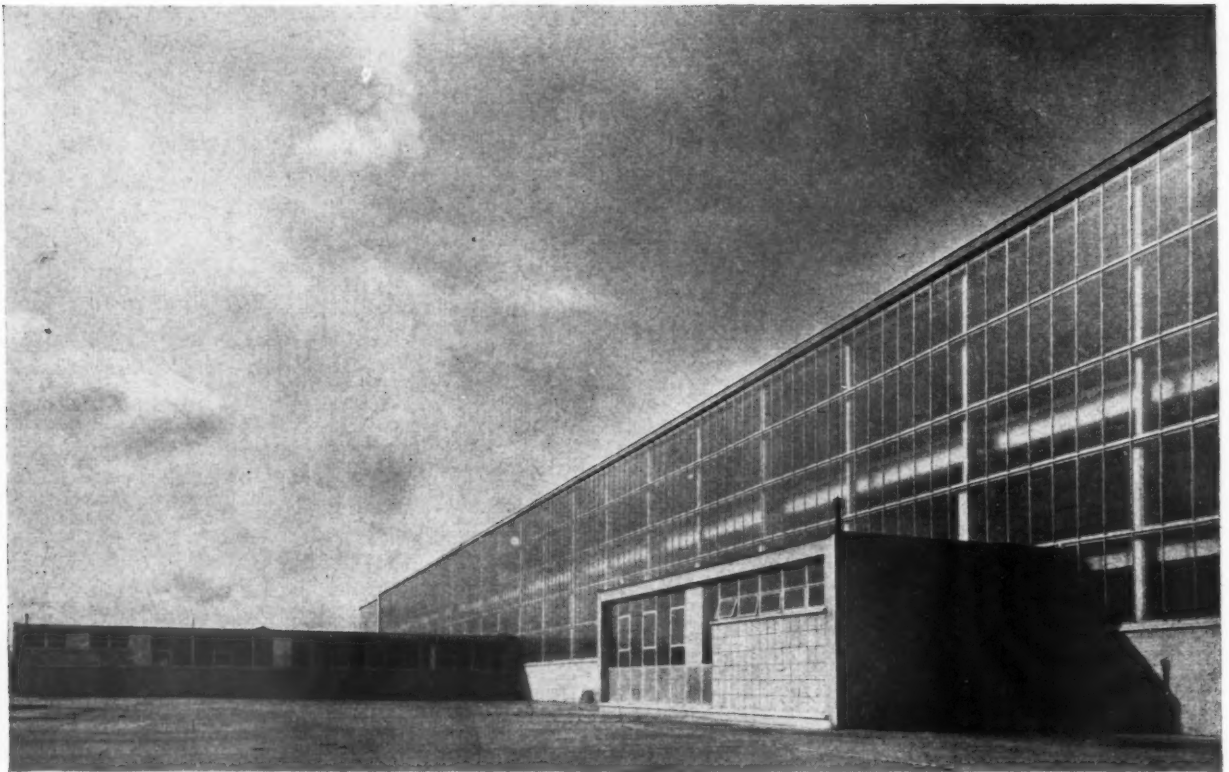

Main factory with office wing on the left, from the north-east.

FACTORY

at INCHICORE, DUBLIN
designed by MICHAEL SCOTT

PLAN.—As well as accommodation for the manufacturing processes and testing there are offices for administration, planning and production. A separate building has been erected on an adjacent site for the manufacture of precision tools for the factory, and the boiler house, compressor house, petrol, oil and water storage are placed along the irregular south boundary. For the main factory it was considered that an area of 330 ft. by 150 ft. with only one central row of columns at 30 ft. centres would permit the desired flexibility in the layout of plant. There is also a possibility that other products, such as power units for diesel electric locomotives, may be assembled later and these require a large unobstructed floor area. The crane bay was placed on the east side so that it would run the full length of the main factory, be conveniently situated for the entrance and leave the west side free for future extension. Sections for specialised processes are placed at the north and south ends of the factory where they have direct connection with the main production area. The testing building

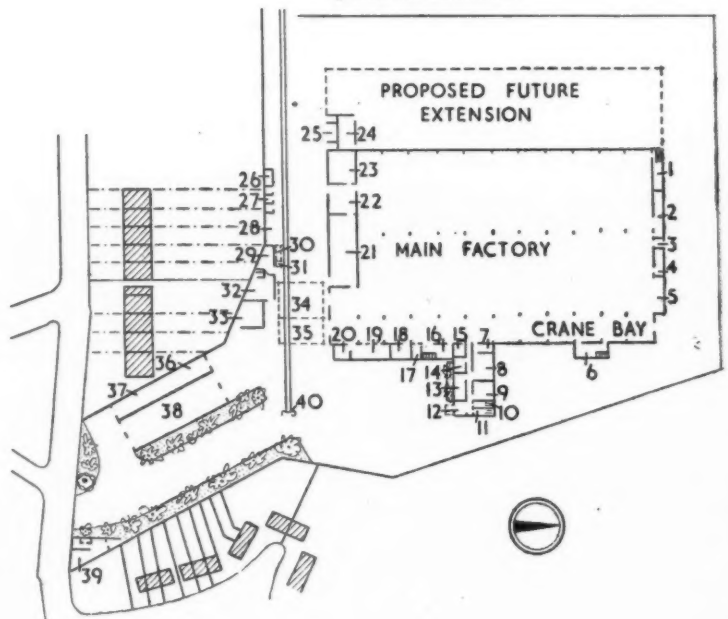

KEY

- | | | |
|-------------------------------|--------------------------|------------------------|
| 1 Toilet | 14 Manager | 28 Swarf House |
| 2 Store | 15 Foreman | 29 Oil Store |
| 3 Emergency exit | 17 First Aid | 30 Fuel Oil Tank |
| 4 Millwrights and Maintenance | 18 Conference Room | 31 Petrol Tank |
| 5 Test Benches | 19 Cloakroom | 32 Boiler House |
| 6 10, 16 Gents' Toilet | 20 Drying Room | 33 Compressors |
| 7 Print Store | 21 Heat Treatment | 34 Unpacking Bay |
| 8 Materials and Production | 22 Shot Blast | 35 Crane Bay Extension |
| 9 Planning Department | 23 Plating and Polishing | 36 Washing |
| 11 Ladies' Toilet | 24 Switch Room | 37 Painting |
| 12 Lobby | 25 Transformers | 38 Chassis Testing |
| 13 Typists | 26 Fuel Oil Tanks | 39 Gate Lodge |
| | 27 Swarf Bins | 40 Railway Siding |

Site plan

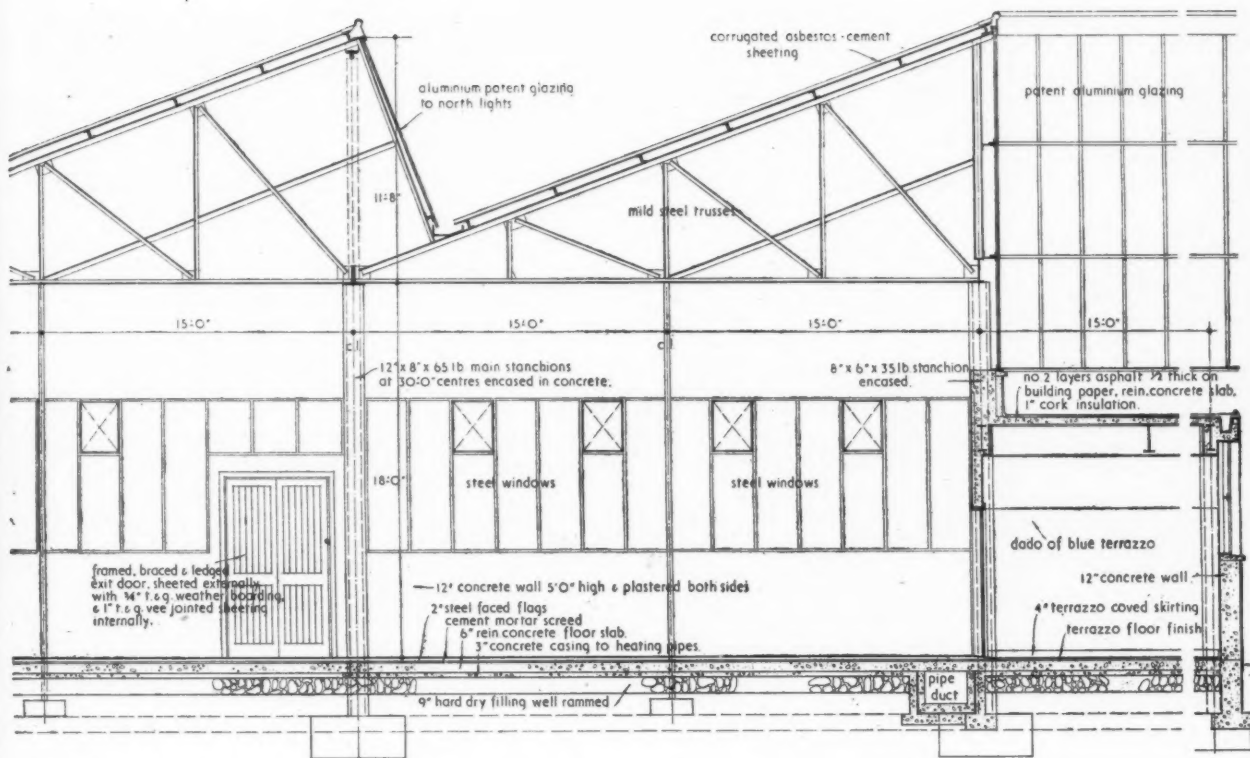

Part elevation and section through factory

[Scale: 1/4" = 1' 0"]

The crane bay, from the south.





Main factory with office block on the right, looking north-west.

FACTORY

at INCHICORE, DUBLIN

designed by MICHAEL SCOTT

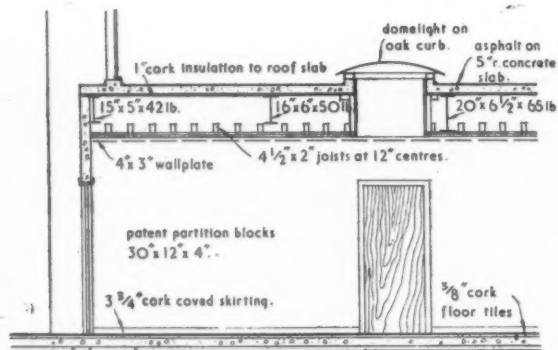

Section A-A

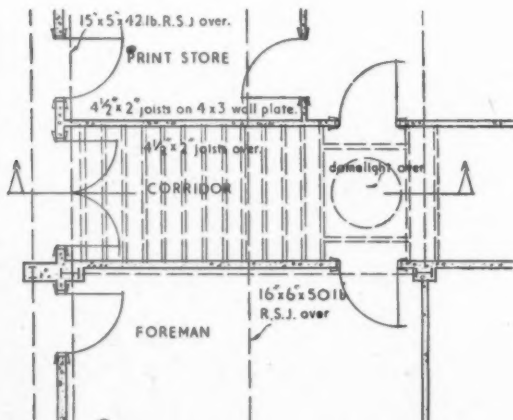

Part plan of office corridor [Scale: 1/4" = 1'0"]

is placed near the entrance as the chassis are driven from there on to the public road.

CONSTRUCTION.—The building is steel framed with steel roof trusses over the main factory area and the walls are of 9-in. concrete blocks. The internal walls are of 6-in. concrete blocks and the office partitions are of 3-in. blocks. Floors generally are of concrete. It was stipulated by the Dublin Corporation that all structural steel stanchions were to be encased in concrete as protection against fire.

FINISHES.—The roofs over the main factory area are of corrugated asbestos, with plaster board backed with aluminium foil as insulation. Flat roofs are asphalted, with ceilings under flat concrete roof slabs lined with cork and plastered. The east side of the crane bay is finished with vertical patent glazing on a steel framework. External walls of offices, cloakrooms and lavatories have continuous steel windows extending from the plinth to the roof beam. The lower portions of the windows have panels faced with aluminium externally. The walls of the offices are plastered and in the lavatories floors and walls are finished in terrazzo. Floors in the offices are finished with linoleum. The entrance

porch of the office block has a timber canopy with striated plywood soffit and is supported on tubular metal columns. All exposed steelwork is painted white for maximum light reflection. Lavatory doors are painted blue, emergency exits doors are red, office doors yellow and ordinary exit doors green. Externally doors are painted the two shades of green used on road and rail vehicles. It was originally intended to use steel faced flags for floors, but import difficulties made it impossible and the concrete floors have a screed treated with a hardening preparation in the main factory.

SERVICES.—The factory is provided with hot and cold water, compressed air and gas, and electricity for light and power. The water supply is from the corporation main to a 5,000-gall. storage tank raised 33 ft. above the ground on reinforced-concrete piers. Water for the fire-fighting ring main is taken from the nearby canal. Main pipes are carried in ducts with access panels at various points and vertical pipes are carried in chases. Rain-water pipes are brought down inside the continuous glazing at the ends of partitions. The panel controls for the heating are in recesses at the foot of each stanchion and the concrete casing to these stanchions also conceals compressed-air pipes. The elimination of heaters on floors and against walls gives maximum

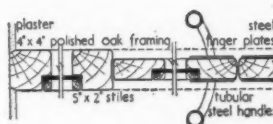
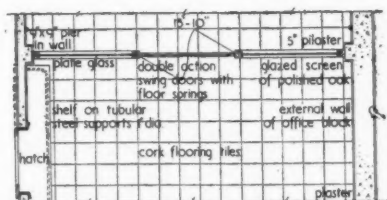
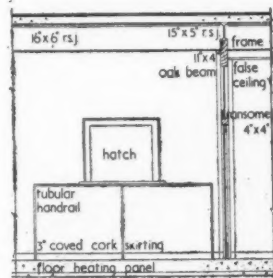
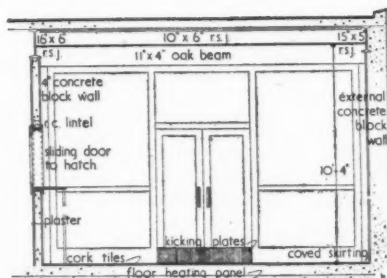

Plans and sections of doors and screen in entrance lobby [Scale: $\frac{1}{4}'' = 1'-0''$
Detail: $\frac{1}{2}'' = 1'-0''$]

flexibility. The lighting is by alternate 500-watt tungsten and 250-watt mercury discharge lamps in dispersive fittings to give a blended light. General lighting only is installed with no upward lighting for ceiling. The intensity at the working plane is 15 to 20 foot candles. The offices have tubular fluorescent lighting.

The general contractors were G. & T. Crampton, Ltd., Dublin. For list of sub-contractors see page 176.

Interior of main factory.



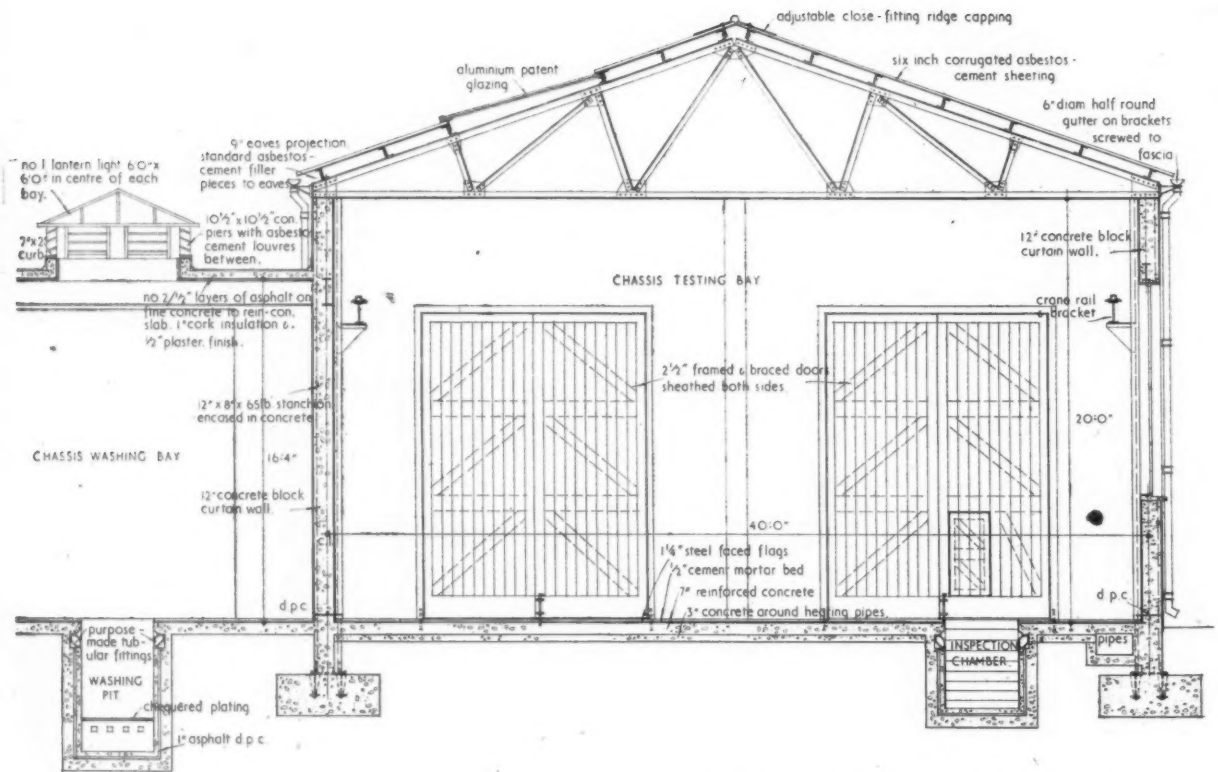

Section through chassis testing building [Scale: 1"=1'-0"]

FACTORY
at INCHICORE, DUBLIN
designed by MICHAEL SCOTT

Section through crane bay and lavatory block [Scale: 1"=1'-0"]

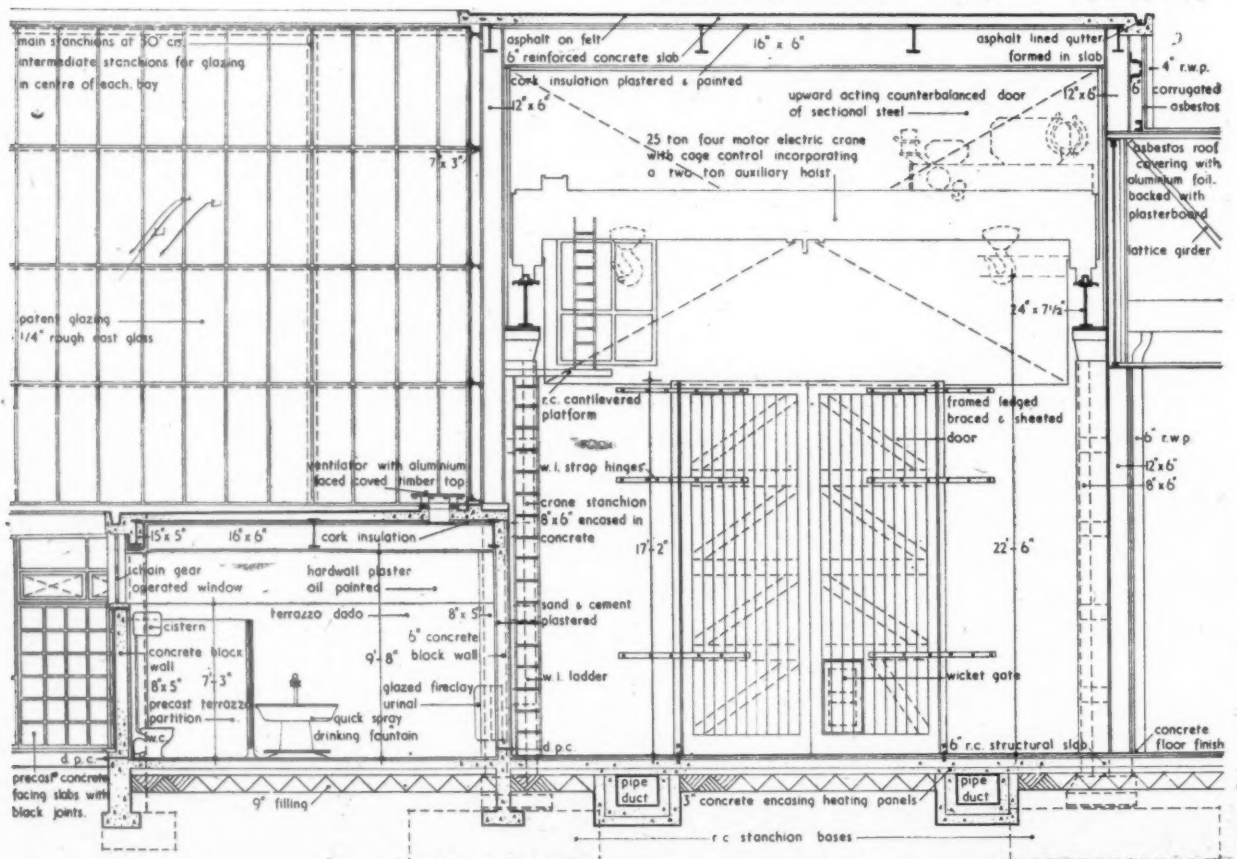

INFORMATION CENTRE • INFORMATION SHEETS
 QUESTIONS AND ANSWERS • CURRENT TECHNIQUE
 THE INDUSTRY • PRICES • TECHNICAL ARTICLES

TECHNICAL SECTION

Concluding the short series of articles on heating*, Dr. Weston, of BRS, discusses the advantages of combining both continuous and intermittent systems.

MIXED HEATING SYSTEMS

By J. C. Weston.

Although most heating arrangements are "mixed" in the sense that they provide part of their heat in the form of radiation and part by convection, circumstances can arise in which it is necessary to have two quite separate heating installations in a building. While in some cases, one of these may primarily provide heat by convection and the other by radiation, as for example with a combination of hot water radiators and an open fire, this is not generally the case and there are other reasons for accepting the additional complexity of a dual system. Such an installation will usually be more expensive than a simple one and only where there is some other positive advantage would the mixed system be used.

SPEED OF RESPONSE

Probably the most important example of a "split" system occurs when one heating system which is capable of rapid heating up is combined with one which cannot respond rapidly to changes of demand but has some other desirable features. For example, with an embedded panel heating system, where the heating coils are in intimate contact with a concrete floor or ceiling, the room temperature cannot usually change rapidly, since a large mass of material in which the heating pipes are embedded must be warmed to a fairly high temperature. Similarly, where warm air is circulated through ducts forming part of the floor or ceiling construction, the system will respond relatively slowly to changes in demand. This does not, of course, apply where the panels are suspended on a framing with insulation of low thermal capacity behind them, and to a lesser extent where there is a layer of insulation between the pipes and the concrete. A heating system which cannot respond rapidly is quite suitable for heating a building which is occupied more or less continuously and does not therefore have rapid changes in heat demand. Panel heating, however, has such definite advantages, in providing a uniform degree of heating throughout the whole room and in eliminating the obstruction due to heating apparatus within the room, that it may be considered for a building with only intermittent occupancy; for example, a school, museum or theatre. In such circumstances the panel heating would be designed to provide background heating to, say, between

50 deg. F. and 55 deg. F., and for "topping up" the temperature to 65 deg. F. When the building is occupied, a system capable of more rapid response is required, such as a forced warm air heating. In this way, so far as possible, the desirable features of both installations are combined. The system which cannot heat up rapidly could be used alone but, if this were done, the average temperature would be much higher than necessary, with a consequent wastage of heat.

Fig. 1 illustrates the basic principles involved in the combination of a heating system which is slow to respond, say embedded panel heating, with one which is more rapid, say convectors, in a building to be occupied only for a relatively short time each day. The dotted line indicates the possible situation if, instead of using the convector heating, the flow temperature to the panel heating were increased in an attempt to raise the room temperature to 65 deg. F. The rate of heating and cooling depends, of course, not only on the heating installation, but on the thermal capacity of the building, and if the building is of very heavy construction it will cool so slowly that the heating may be more or less continuous and the complication of a dual system unjustifiable. In each case, the heating system, construction and intended use of the building must be jointly considered.

FLOOR HEATING

Another instance where a mixed system may be used arises where floor heating is used in a single storey building. Although in some cases it is possible to heat such a building adequately by floor heating alone, it can happen that, because of the fact that the floor temperature cannot be raised beyond about 75 deg. F. without discomfort to the occupants, the output is inadequate in cold weather. In America somewhat higher floor temperatures, up to 85 deg. F., are used but experience in this country is that such temperatures produce the unpleasant sensations associated with "hot feet." The advantages of floor heating in providing a uniform tem-

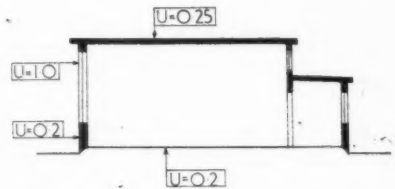

Section

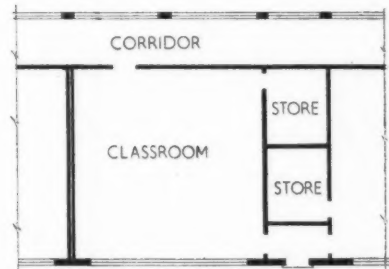

Plan of classroom requiring supplementary heating

perature distribution and reasonable temperatures at and near the floor are so great, particularly in such places as infant classrooms where children may be sitting on the floor or health centres and hospitals where people may walk bare footed, that notwithstanding the limitation of output, floor heating may be used and supplemented by another heating system such as radiators or convectors. In buildings occupied only intermittently, such as schools, the consideration of rate of heating up discussed previously also applies. The school classroom illustrated above is an example of an installation where supplementary heating would be necessary. To produce an air temperature of 60 deg. F., as is required in classrooms, with the usual 3 air changes per hour, the output from a heated floor having a surface temperature of 75 deg. F. would not be adequate unless the air changes were reduced to about 1½ per hour. Nevertheless where the higher ventilation rate is necessary, and in such special cases as "open air" schools, supplementary heating may be required; each case must, of course, be considered on its merit. The photographs overleaf show a single storey school in which floor

Figure 1

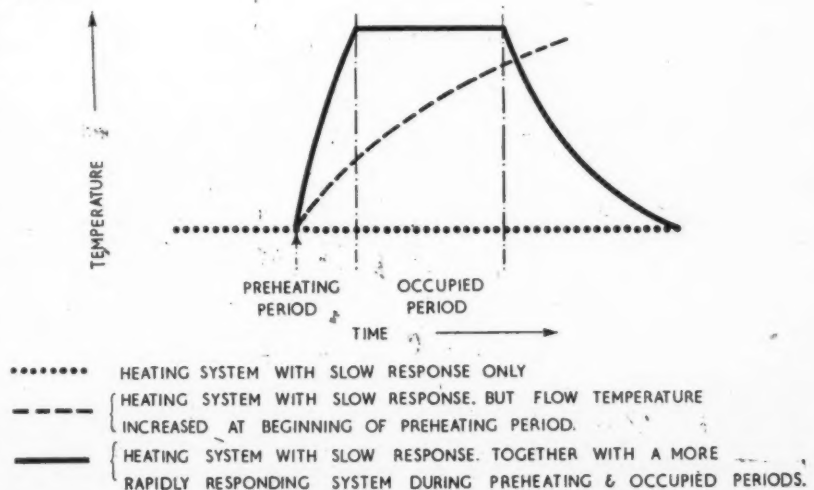

*See AJ July 27, 1950, p. 93, "Whole House Warming," and AJ Aug. 3, 1950, p. 119, "Intermittent Heating."

heating is combined with low level convectors below the windows. There is, of course, even more necessity in the colder American climate for the supplementary heating. Where a mixed system of this type is used the question arises how the two systems are to be combined, since the water flow temperatures used in floor heating will be quite low, around 100 deg. F., while the supplementary heating in radiators or convectors will require water at a much higher temperature, say 140-180 deg. F. Separate calorifiers could be used for the two systems but it is often cheaper to combine them. To do this, additional insulation is provided round the heating pipes, so that the flow temperature to the floor heating installation can be increased. Some provision for expansion of the pipes may also be necessary and a "D" section asbestos cement form, loosely fitting the pipework, is sometimes used.

THE OPEN FIRE

In these two examples, the reason for the mixing of the heating arrangements has been largely technical but there remain those installations where the combination may be desirable from the point of view of comfort. Without going into too much detail, these are installations where the main heating source provides its heat mainly by convection and the supplementary heating takes the form of a high temperature radiant source intended to provide a stimulating environment and a "psychological focus" for activity within the rooms. The provision of an open fire in a room heated by radiators is a typical example. While in this country there is a very strong prejudice in favour of the addition of the open fire and some physiological evidence that such an environment is more stimulating than a room heated only by convection, it is difficult to avoid acceptance of the American view, that in such circumstances the open fire is to be regarded more as part of the "interior decoration" than of the heating system. Where the open fire is the main space heating appliance, as is commonly the case, the situation is of course somewhat different. Here it is necessary, unless the occupants are to remain huddled over the fire during the winter, to provide supplementary convection heating to warm the far corners of the rooms. Modern open fires are often designed to provide convected warm air for this purpose and for distribution to other rooms.

CONTROLS

Where a dual system of heating is used in a building, its control becomes somewhat more complex than that of a single arrangement. For a simple system, such as hot water radiators, the flow temperature from the boilers would usually be controlled by the outside climate; as the outside temperature falls the flow temperature is increased. In addition, the flow temperature will be reduced to some fairly low value when the building is unoccupied; this may be done manually or automatically by clock control. Individual room thermostats may also be used to control each room separately but this is not usual. Where a mixed system is used, say floor heating plus radiators or convectors, the floor heating which responds relatively slowly to changes in demand, would be controlled by the outside climate in such a way, that the surface temperature of the floor did not exceed 75 deg. F. and so that the actual temperature of the floor surface was such, that the temperature in the rooms was maintained at the desired value. The more rapidly responding radiators or convectors would be controlled by individual room thermostats or by a zoned control depending on the temperature of selected points throughout the building. If the building is only intermittently occupied, manual or automatic shut down of the heat to the radiators would also be used. (This note is published by permission of the Director of Building Research.)



The Clyde L. Lyon Elementary School, Glenview, Illinois.

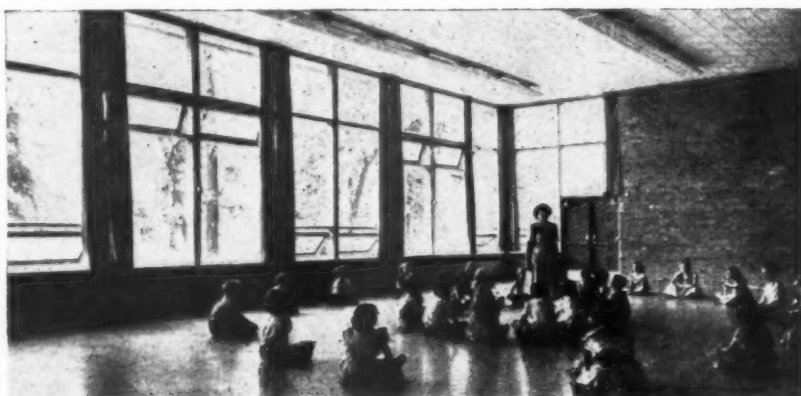

Classroom interior. (Clyde L. Lyon Elementary School.) (Photos: "Heating and Ventilation" [USA] Dec. 1949. Vol. 46.)

This feature answers any question connected with building confidentially and free of charge. Questions to the Technical Editor, The Architects' Journal, 9, 11 and 13, Queen Anne's Gate, S.W.1.

QUESTIONS AND ANSWERS

3029 SHOP WINDOWS — AVOIDING REFLECTIONS

Q We are dealing with alterations to an existing building to form a new furniture showroom and store. Depth of display window is necessarily restricted to 7 ft. in height, and we feel that vision from outside to inside will be very bad. Strong light outside with poor light inside, caused by low ceiling height, will give rise to reflections on the large plate glass windows. Our clients do not wish to be put to the expense of supplying curved glass. Would it be possible to reduce reflections by splaying the window slightly inward from top to bottom?

A We are doubtful whether you will get any very pronounced amelioration of the reflection without the use of curved glass. By sloping the glass inwards from top to bottom the reflected scene will be changed from the opposite side of the street to something much closer, such as the pavement in front of the shop. In order to get an important degree of improvement it will be necessary to set the base well back in a black recess and, of course, there will be an appreciable reduction of the show space area. We would imagine that the relative value of loss of show space and improvement in lighting conditions will have to be balanced one against the other. For any given angle of the glass it is possible to determine the zone from which the reflections will come by simple

geometry, remembering that the angles of incidence and reflection on either side of the perpendicular to the plane of the glass are equal.

Readers requiring up-to-date information on building products and services may complete and post this form to The Architects' Journal, 9, 11 and 13, Queen Anne's Gate, S.W.1.

ENQUIRY FORM

I am interested in the following advertisements appearing in this issue of "The Architects' Journal." (BLOCK LETTERS, and list in alphabetical order please).

Please ask manufacturers to send further particulars to:—

NAME

PROFESSION or TRADE

ADDRESS

"Now if I were Chairman..."

I'D PUT IN 'FALKIRK'

HEAVY DUTY COOKING EQUIPMENT"

"AN ARMY MARCHES ON ITS STOMACH," said Napoleon, and took care to see that the stomachs of the Grande Armée were well-lined to keep them at the pitch of efficiency, even though it often meant living off somebody else's country. That aphorism still holds in the production battles of today; men and women workers must be well and efficiently fed. 'Falkirk' are the established experts in this field. They make cooking appliances for every known type of fuel, gas, steam, electricity, solid fuel and oil. These appliances are of robust and most durable construction, the culmination of long years of varied experience.

FALKIRK SERVICE FOR CATERERS

No two catering problems are ever quite the same, whether in canteens, hospitals, restaurants, hotels, clubs or cafés. 'Falkirk' maintain their own staff of experts to prepare individual plans for each type of kitchen. Representatives are stationed throughout Britain to advise, supervise installation, and to inspect and supply free maintenance when the kitchens are finally in use.

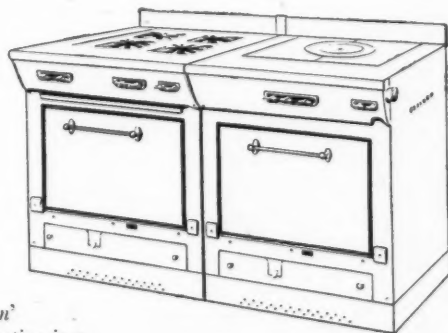

This Double Oven 'Falcon' Gas Range of unit construction is a good example of sturdy, practical 'Falkirk' Equipment.

THE FALKIRK IRON CO. LTD., FALKIRK, SCOTLAND

Mortimer House, 37/41 Mortimer St., London, W.1. Lillies Chambers, Albion St., Leeds. 18 Leigh St., Liverpool

(Proprietors: Allied Ironfounders Limited)





Plastic Surgery for a Scarred Veteran

At "The Horseshoe," Tottenham Court Road, London, the bars have been rejuvenated with "Formica," the beautiful, hard-surfaced laminated plastic that requires no maintenance other than occasional wiping. The "Formica" chosen is Cherry Mahogany wood grain effect—but there is a wide choice of other finishes and colours, and the material is available both in Standard and Cigarette-Proof grades. It is highly resistant to abrasion and unaffected by spilt drinks—"hard" or "soft."

Fabricators: Permatops Ltd.

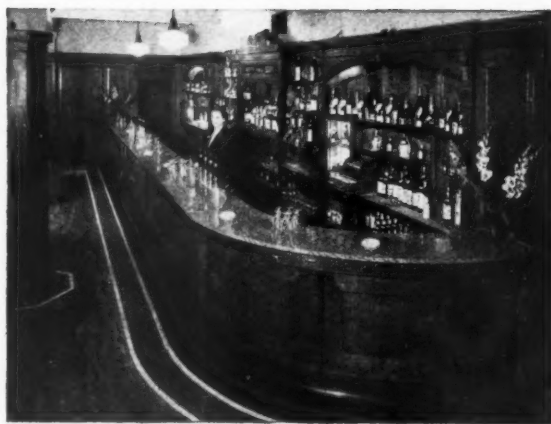

Please write for descriptive, illustrated literature.

"Formica" is a registered trade mark and De La Rue are the sole registered users.

THOMAS DE LA RUE & CO. LTD. (Plastics Division), IMPERIAL HOUSE, REGENT STREET, LONDON, W.1

TEL.: REGENT 2901

GRAMS: DELINSUL PICCY LONDON

This feature covers both the production and marketing of new materials and designs of equipment, as well as the general trend of developments within the Building Industry.

THE INDUSTRY

By Brian Grant

SYNTHETIC GLUES

Most of us have heard from time to time of the developments made in synthetic resin glues in the war years, the most usual example being the glued ply-balsa-ply sandwich forming much of the structure of the Mosquito. There were, of course, many other less publicised developments, such as the bonding of the linings to the clutch plates of Cromwell tanks. Synthetic glues have now reached a stage where it is possible to glue or bond metals to wood or rubber or plastics, or to other metals, the resultant bond showing very great strength; tests to destruction generally producing failure in the material itself, irrespective of the glue line.

This is not to suggest that the natural glues which we have known in the past are not still perfectly satisfactory in their own sphere, but with the newer glues it is possible to employ techniques not previously possible, such as the gluing of table legs direct to the top and to produce weather-proof plywood which will stand up to external use, if necessary without painting.

Synthetic resin adhesives are plastics, usually in liquid or powder form and are made in various types; the choice of an adhesive for any specific duty depending on several considerations: the nature of the materials to be bonded; whether close contact between the surfaces can be assured (if not, the adhesive must be gap-filling); conditions of climate; temperature, etc., under which the joint must eventually serve; scale and speed of output; workshop facilities; and permissibly cost.

Synthetic resin adhesives, however, have certain advantages in common. They are all highly resistant to common solvents, especially to water and acids, and are vital components of glued joints which must serve in moist conditions or under water. Second only to moisture as a cause of delamination in glued joints are moulds, fungi, and micro-organisms which attack and destroy animal, vegetable, and casein glues. Synthetic resin adhesives are highly resistant to bacteriological attack of this kind. Finally, they are able to withstand high temperatures, phenol-formaldehyde, and similar resins being resistant to boiling water, while a urea formaldehyde resin, with the appropriate hardener, will withstand water temperatures as high as 70° C. (150° F.).

Messrs. Aero Research, although, of course, they are by no means the only firm interested in resins of this kind, have been producing them for many years, and have recently issued an informative handbook on *Adhesives for Industry* which will be of considerable interest to architects. It covers resins for all types of wood joint, for the manufacture of plywood and veneering techniques, and also describes the various metal-bonding processes. Aero Research have developed the Redux bonding system for metals and other non-porous materials, and also introduced to this country the Swiss Araldite method for similar work. AJ readers may also like to be re-

minded that this firm publishes monthly technical notes, many of which are of immediate interest to the building industry. (Aero Research, Ltd., Duxford, Cambridge.)

LATHING FOR PLASTERWORK

The Expanded Metal Company have just published a useful handbook on thin metal lathing. They manufacture two types, BB and Expamet, of the two BB is preferred for general plasterwork. Expamet lathing is the older material and is recommended for special plasterwork where a heavy weight of lathing is advisable. The Company also manufactures Ribmet which is a combination of V-shaped steel ribs and BB lathing. It is used where the supports or bearers are too far apart for plain sheet lathing, and it is the only material of its kind in which the lathing is continuous across the ribs. All lathings comply with the requirements of B.S.1369:1947.

Unless otherwise specified, expanded metal lathing is supplied coated with black asphaltum paint. This is sufficient protection under normal conditions, and to ensure that the lathing is completely coated the Company has installed an up-to-date painting plant in which the lathing is painted and stove dried by a continuous mechanical process. Expanded metal lathing can also be galvanized after manufacture; or it can be produced from galvanized blank sheet. In the latter case the edges of the strands are not coated.

The use of BB lathing is not confined to plasterwork. It is employed extensively for many other purposes, e.g., as a key for composition floor finishes; to prevent creep of asphalt linings on sloping roofs, in gutters, etc.; and as a background for insulating materials.

The handbook is well illustrated, and contains diagrams of various methods of using expanded metal as a base for plaster casings to steelwork, partitions and internal linings of all kinds and for external cladding. It finishes with several pages of data on the appropriate plaster mixes and types suitable for different kinds of work.

The illustration shows a double partition which will give a sound reduction of 50-55 decibels. To be effective, however, the edges of the partition should be insulated from the surrounding walls, floor, and ceilings by means of felt, cork or other shock absorbing materials. Moreover, the effectiveness of

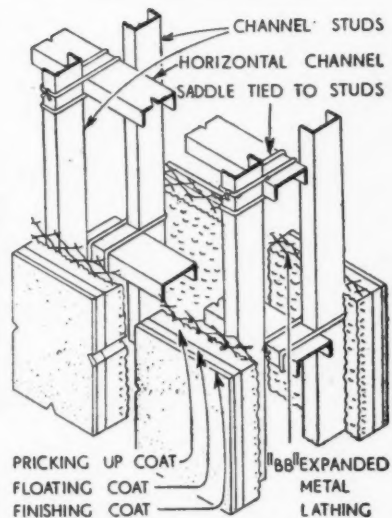

Double partition, using expanded metal lathing.

the double partition will be reduced to some extent if the floors and the flanking walls are continuous.

(The Expanded Metal Co. Ltd., Burwood House, Caxton Street, Westminster, London, S.W.1.)

ZINC IN BUILDING

The Zinc Development Association has just issued six data sheets on zinc roofing, gutters, rainwater pipes and dormer windows, which show in line drawings and photographs the general methods in use for constructing zinc roofs, with instructions for making the various types of welts and other joints. The main facts are presented in a clear form which should certainly be useful to architects who need information about essential details, but it should be noted that these sheets are not intended to replace or serve as a substitute for ZDA's standard publications, which are used mainly by plumbers and zinc workers. (Zinc Development Association, Ltd., Lincoln House, Turl Street, Oxford.)

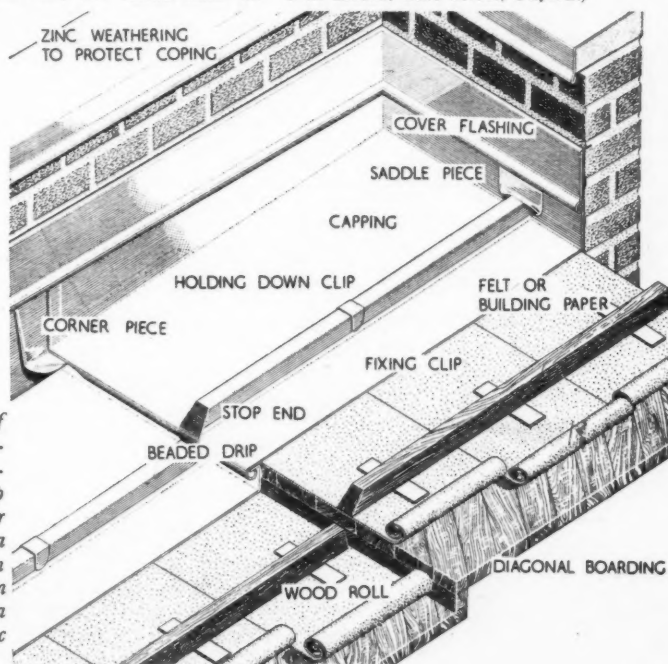

Diagram of flat roof showing various details of roll cap roofing for roofs with a fall of less than 1 in 8. (From a ZDA data sheet on zinc roofing.)

Send for this new EDA publication



THIS NEW EDA PUBLICATION is devoted to the special problems that arise in the conversion of old houses into new flats, and the advantages that electricity has to offer in this work. Costs must be kept within strictly defined limits, yet the flats must be labour-saving to meet the needs of future tenants, and so electricity is the best method of providing all the services required.

With electricity, *one* installation will provide all the services for a modern home — lighting, heating, cooking, refrigeration, hot water, cleaning, clothes washing, drying and ironing, and radio and television.

"ELECTRICITY TURNS OLD HOUSES INTO NEW FLATS" is divided into eight sections, which deal with water heating, kitchen planning, cooking, refrigeration, heating, laundry, wiring, and lighting; it is illustrated by photographs and diagrams which show how installations can be made with the greatest economy in cost and efficiency in performance.

Architects and builders are invited to write for copies

THE BRITISH ELECTRICAL DEVELOPMENT ASSOCIATION, 2 SAVOY HILL, LONDON, W.C.2

A digest of current information prepared by independent specialists; printed so that readers may cut out items for filing and paste them up in classified order.

INFORMATION CENTRE

REFERENCE BACK

3.8.50.—1st item LEGISLATION

We regret that the classification number was omitted. This should read:

2.107 planning: general LEGISLATION

9.13 design: general

TROPICAL CONDITIONS

Building in the Tropics. Research into Housing in Tropical Countries, especially in the Commonwealth. G. A. Atkinson. (JRIBA, June 1950, pp. 313-320, illustrated.)

Valuable paper dealing with general approach to subject, with special emphasis on provision of comfort conditions in hot climates.

This paper, arranged by the Architectural Science Board, and read by Mr. Atkinson is an excellent example of the value of an architectural approach being combined with scientific knowledge. Mr. Atkinson as Colonial Liaison Officer at the Building Research Station is an architect but is able to make use of the work of his scientific colleagues. Even to those who have nothing to do with tropical building the paper should be of interest both for its clear discussion of principles and as an example of how a problem can be tackled.

Technically the most interesting part of the paper is that which discusses the provision of comfort conditions in hot countries. The difference between hot dry climates and hot humid conditions is very well explained and the structural implications pointed out include the relative importance of thermal capacity, heat reflection and air movement. Daylighting conditions in the tropics are also briefly discussed and the basic factors explained.

There is a brief discussion on materials and some information on what is being done about research by organizations in the Commonwealth.

19.100 construction: details

COMPOSITE CONCRETE AND GLASS

Composite Reinforced Concrete and Glass Construction. H. Wingrave Newell. (Concrete and Constr. Engineering, June, 1950, pp. 218-220.)

Glass lenses, square or round, inserted in a reinforced concrete grid, acting together. Illustrations and worked example.

The glass lenses are inserted at the time of casting the concrete, taking a share of the bending, as proved by tests. Shallow lenses are used in British practice, with the reinforced concrete ribs projecting below the underside of the glass, which is thus only taking compression. In continental practice the lenses and the ribs are of the same depth, the moulds are cheaper and

there is better bond between the components, but the slabs are heavier. Young's modulus for glass in compression is about 10 million lb. per sq. in., that is, about one third that of steel and five times that of concrete, and the compressive stress in the lenses is usually very small compared with their compressive strength of more than 24,000 lb. per sq. in. The advantage of providing daylight through load-carrying slabs of composite construction is obvious. (See illustration entitled "Gare de Versailles, Paris," taken from the article on "Translucent Concrete" in "The Reinforced Concrete Review," Vol. II, No. 1, Jan., 1950.)

21.34 construction: miscellaneous

MECHANICAL AIDS

Machines for the Modern Builder. Ministry of Works Advisory Leaflet. (HMSO 1950. 6d.)

Excellent description of simple machines suitable for medium sized firms. Costs of working. Changes in technique required.

The Ministry of Works has done valuable work in analysing the real costs of various building works and then, having found which items are most promising for improvement by the introduction of mechanical aids has either developed or encouraged the development of appropriate machines. Much of this development work is first done at the Thatched Barn Field Test Unit (now transferred to the Department of Scientific and Industrial Research).

This 16 page Bulletin describes excavators suitable for small foundation trenching, improved ways of moving concrete from mixer to laying position by mechanical wheelbarrow, small skip or lightweight concreting boom, and it also deals briefly with methods of raising bricks and other materials.

Most of the plant illustrated and discussed has been mentioned before in the technical press but is still not nearly as well known as it should be and this publication is especially useful in giving cost analyses for various jobs of work done by hand and by machine.

Architects should have an interest in the subject for two reasons. First because in some cases the costs of these and other mechanical aids bring with them a need to review design and technique. New methods will sometimes mean changes in design approach if their value is to be fully exploited. The other reason for architects to be interested is that in many cases by discussion and encouragement they may well be able to convert the backward or timid medium sized builder to the use of such machines to the general good of all concerned in obtaining a more efficient and less costly job.

23.131 heating and ventilation

AMERICAN TEXTBOOK ON HEATING, VENTILATING AND AIR CONDITIONING

Heating, Ventilating and Air-Conditioning Fundamentals. William H. Severns and Julian R. Fellows. (New York: Messrs. John Wiley & Sons, Inc. 1949. \$6.50. London: Messrs. Chapman & Hall, Ltd. (2nd Edition) 1949. 52s.)

New American textbook covering the theory and practice of heating, ventilation and air-conditioning.

This new book is remarkable for its completeness. It covers all aspects of modern American practice: much of the information given is equally applicable to installations in this Country.

A book of this complexity is rather for the engineer than for the architect; but among such a store of information there is much which can help the latter, and it can be recommended for a place on the shelves of the larger architectural libraries.

26.73 services equipment: miscellaneous ATMOSPHERIC POLLUTION

Atmospheric Pollution. BCURA Quarterly Gazette, No. 9, 1950. (The British Coal Utilization Research Association.)

Article on atmospheric pollution and experimental work towards its reduction.

The amount of insoluble matter deposited per year on one square mile in the Trosachs equals six tons; in London, it averages 240 tons; and in some other industrial areas, up to 460 tons are recorded. Over short periods, the maximum is many times the average. Hence a movement on the part of local authorities to enforce new standards of air cleanliness.

Measurement and analysis of deposits is being carried out by the DSIR but it is a difficult subject. More than half the pollution is due to the combustible matter emitted from domestic sources and the reduction of this is the subject of research by BCURA. Power stations have their own particular problem in that, though good combustion produces little or no emission of combustible matter, high gas velocities lead to greater ash emission. Pre-war, this country lead the way in the removal from flue-gas streams of solid particles, but some of the plant requires replacement.

The article discusses the advantages and disadvantages of different types of grit arrestors, including cyclones, electrostatic precipitators, and gas washing (which has the advantage of removing sulphur dioxide) and points out that raising chimneys cannot be considered a satisfactory solution since it only has the effect of distributing the grit particles over a wide area.

A particular problem exists in connection with pulverized-fuel ash. Some of the ash is in the form of bubbles (cenospheres) which are much lighter than solid ash of equivalent size, and are more readily entrained with the flue gases. Complaints about grit emission from such plants have been frequent, but it has been proved at Leicester that the problem can be largely solved. A large quantity of dry dust arises from this solution but some has been used for artificial stone production, and in Germany similar dust has been used as a filler for bitumen roofing.

To remove 60 per cent. of particles is easy; 90 per cent. may be practicable; 99 per cent. would be difficult and expensive; but against this cost must be balanced the value of the damage caused by atmospheric pollution and its effect on the health of the urban population.



Gare de Versailles, Paris. See 19.100.

Buildings Illustrated

Housing at Llanrwst, Denbigh, North Wales. (Page 158.) Architect: S. Colwyn Foulkes, M.A.R.C.H., F.R.I.B.A. Quantity Surveyor: N. F. Shanks. General Contractor: F. Tyldesley. Sub-contractors: Bricks, Penmaenmawr & Welsh Granite Co.; excavation, M. A. Boswell; grates, Bratt Colbran Ltd.; boilers, Burco Ltd.; sanitary fittings, James Payne & Co.; door furniture, Laidlaw & Thomson Ltd.; window furniture, W. G. Kaleyards Ltd.

Rural houses in Essex. (Page 159.) Architect: Stanley Bragg, A.R.I.B.A. General Contractor: W. Dobie. Sub-contractors: Tiles, Roberts, Adlard & Co. Ltd.; sanitary fittings, E. C. Hunt; casements, Crittall Manufacturing Co. Ltd.; joinery, John Sadd & Sons Ltd.

Shop for Radio Rentals Ltd., 231, Regent Street, London, W.1. (Page 160.) Designer: Laszlo Hoenig. General contractors: Laszlo Hoenig Constructors Ltd. Sub-contractors: Glass bricks and mirrors, James Clark and Eaton Ltd.; heating, Hursel Radiators. Easy chairs designed by Dennis Lennon, A.R.I.B.A.

Shop for Susan Handbags Ltd., at 68, Bond Street, London, W.1. (Page 161.) Architect: Werner Heumann, N.R.D. General contractor, electric installation and light fittings: Hickman Ltd. Sub-contractors: Metal work and furniture fittings, Brent Metal Works Ltd.; furniture and upholstery, Oscar Woollens Ltd.; carpet, Liberty's.

Two houses at Blackford Hill, Claverdon, Henley-in-Arden, Warwickshire. (Pages 162-163.) Architect: Erno Goldfinger, D.P.L.G., L.R.I.B.A. General contractor: W. Sapcote & Sons. Sub-contractors: Foundations, damp-courses, reinforced concrete, partitions, woodblock flooring, plumbing, W. Sapcote & Sons; asphalt, garage roof, Val-de-Travers; bricks, Burbury Brick Co.;

tiles, roofing felt, Wormells; glass, Pearce & Cultor; boilers, Ideal; electric wiring, electric light fixtures, bells, Baxter & Impey; casements, window furniture, Hoskins & Sewell Ltd.

Factory at Inchicore, Dublin, Ireland. (Pages 165-170.) Architect: Michael Scott, F.R.I.A.I. Consulting Engineers: Ove N. Arup & Partners. Quantity Surveyor: Francis D. Shortall. General Contractor: G. & T. Crampton Ltd. Sub-contractors: Asphalt, South of Ireland Asphalt Co. Ltd.; bricks, brick chimney constructed by J. Ramey & Co.; artificial stone, "Cretesolite" partition blocks, Crestone Ltd.; structural steel, Irvine Chapman & Co. Ltd., Universal Steel Door & Engineering Co. Ltd., erected by Dublin Erection Co. Ltd.; special corrugated asbestos roofings, Asbestos Cement Ltd.; roof insulation, aluminium foil backed plasterboard, Gypsum Industries Ltd.; glass, Pilkington Bros. Ltd.; patent glazing, window furniture, Williams & Williams Ltd., Reliance Works; linoleum flooring, Pim Brothers Ltd.; central heating, ventilation (extract from drying room), tubular clothes driers, hot and cold water services, McCann Ltd.; gas supply, Alliance & Dublin Consumers Gas Company; electric wiring, Coras Iompair Eireann; counter-balanced door, Eclair Doors Ltd.; cranes, Vaughan Crane Co. Ltd.; floor hardening, Evode Chemicals Ltd.; window panels, Cart-horn Ltd.; sanitary fitting suppliers, Davis King & Co.; fencing, Federated Engineers (Ireland) Ltd.; rainwater pipes, Vitreflex.

which all future communications should be addressed. (Tel.: Guiseley 1041-5.)

Messrs. Lubetkin & Skinner, formerly of 115, Mount Street, W.1, have taken Mr. D. C. Bailey into partnership and will in future practise as Messrs. Skinner, Bailey and Lubetkin at 188, Piccadilly, W.1. (Tel.: Grosvenor 6795/6.)

The Board of the Institute of Physics announces that the Institute's Certificate in Laboratory Arts will not be awarded after 1951, in view of the establishment of the Intermediate Certificate for Laboratory Technicians by the City and Guilds of London Institute, which it welcomes.

Baron Silkin of Dulwich, formerly Lewis Silkin, M.P., Minister of Town and Country Planning, has become a member of the LMBA. He recently accepted the chairmanship of Messrs. Myton Ltd., which joined the LMBA in 1947 when it was affiliated with the National Federation of Registered House Builders.

Corrections

In our list of sub-contractors for a Hostel in Bryanston Square on page 100 of our issue for July 27, we stated that Twistell Reinforcement Ltd. were contractors for the structural steelwork. In fact they designed the reinforced concrete barrel vault and supplied the steel reinforcement for it.

In a description of two houses at Hertford, published on page 116 of our issue for August 3, we omitted to state that the roofs were Broderick insulated copper roofing (1 in. insulating board covered with 31 g. copper) supported on prefabricated trussed rafter timber roof framing.

Announcements

Messrs. Shires & Co. (London), Ltd., are now in full production at their new works, Greenbottom Works, Guiseley, Yorks, to

ESTABLISHED 1875

TRUETT & STEEL

LTD

BUILDING CONTRACTORS

WESTMINSTER

THORNTON HEATH

WHITEHALL 3342 & 4051

THORNTON HEATH 1122/4/5/6

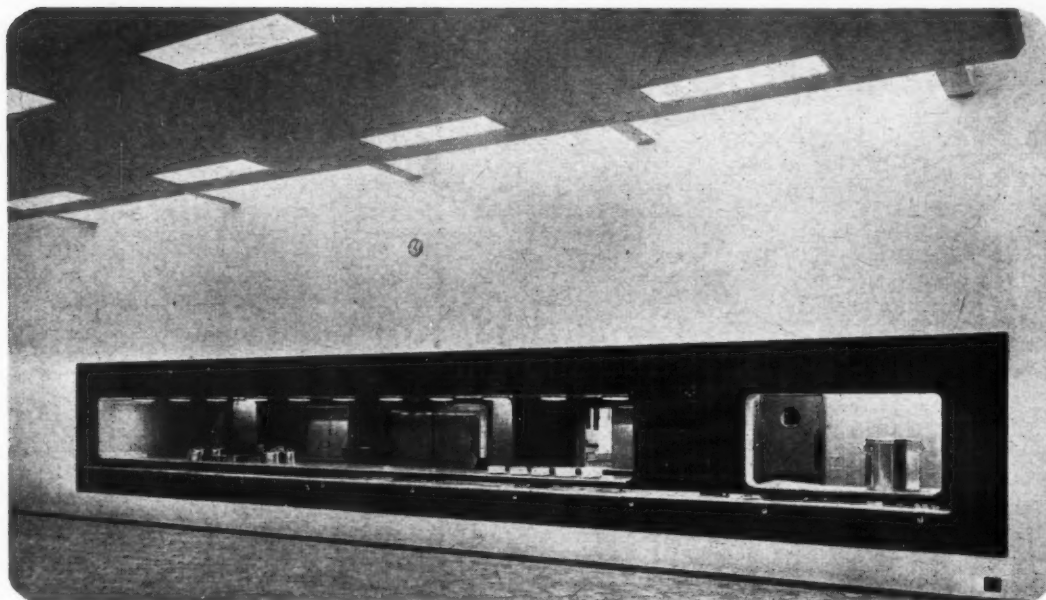

Petrocarbon—
Carrington—Cheshire

Architects:
SCHERRER & HICKS,
F.F.R.I.B.A., London



Co-operation in Kitchen Design

We carry out installations to meet the designs and requirements of the architect and our technical staff are always at your service.

CRITTALL KITCHEN EQUIPMENT CO. (1950) LTD.

Registered Office: PREBEND GARDENS, 195, STAMFORD BROOK ARCHES, HAMMERSMITH, W.6.

Tel.: RIVerside 5081

Showrooms: 22-24, Buckingham Palace Road, London, S.W.1. Tel: VICToria 7093



The "Hurlinge" is so simple and effective
you'll wonder why it was never invented before!
All hinges look alike—until you see "Hurlinge,"
the hinge that *needs no rebating* and is *self-aligning*.
For your next contract, insist on—

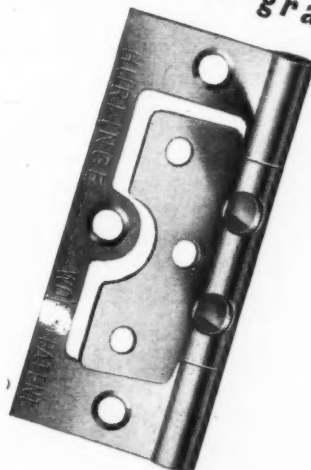

HURLINGE

the quick-fit hinge!

HURCAL ENGINEERING COMPANY LTD • PENINSULAR HOUSE • SIDNEY STREET • BIRKENHEAD • TEL BIRKENHEAD 4866-



The competitive prices of Prestex Joints can reduce costs wherever light gauge copper piping is used. They are the only joints which have *all* the following features :

- Absolutely reliable yet made in a few seconds.
- No special tools needed—just a spanner.
- Tube need not be cut to dead length.
- Tube is not weakened or damaged and the bore is unrestricted.
- Easily dismantled and remade, with the same parts.
- Normally of forged brass for clean surfaces and greatest strength.
- Made in Europe's largest, most modern self-contained brassfoundry.
- Approved by the Ministry of Works and leading Water Authorities.
- There is a "Prestex" fitting for all domestic uses with BS.659 copper tube. Sizes $\frac{1}{2}$ "—2".

Quick delivery

Available through the usual Merchant houses. Illustrated catalogue gladly supplied.

Peglers
Limited

BELMONT WORKS, DONCASTER
London Office: PRESTEX HOUSE, MARSHALSEA ROAD, S.E.1

C.1A

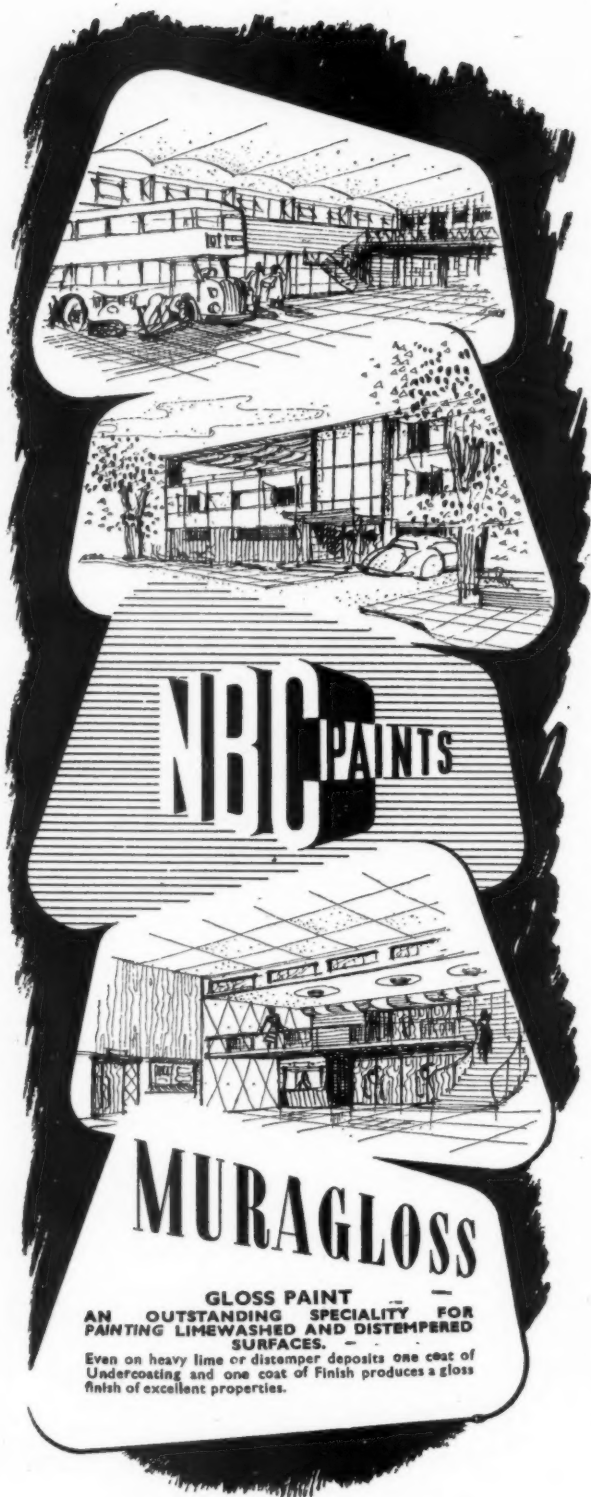

NEOFEX
ENAMEL FINISH
for interior and exterior
decoration and preservation.

MURALAC
FLAT OIL PAINT
the delicate sheen
just right.

NORTH BRITISH CHEMICAL CO. LTD. (Paints Division) Droylson, Manchester.

Knowles

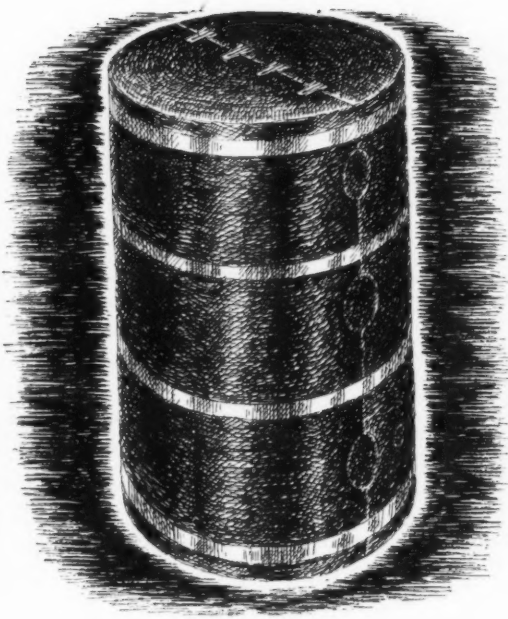

THERE'S NO ESCAPE FROM THIS. Heat losses from all domestic hot water cylinders and tanks can be substantially reduced by using VERSIL cylinder jackets. Made of VERSIL Glass Silk — one of the best insulating materials known — the jacket is tidy, moth-proof, vermin-proof, fire-

VERSIL

resistant and good for years of effective life. It costs shillings, yet saves pounds in fuel bills. This is but one of a long list of domestic and industrial uses for the many forms of VERSIL thermal insulation.

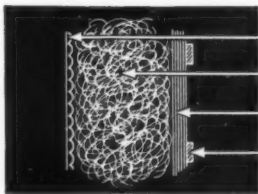

Asbestos Paper Lining.
VERSIL GLASS SILK.
American Cloth
Outer Covering.
Brass or Chromium
plated fixing bands.

For full details, write to VERSIL Ltd., Rayner Mills, Liversedge, Yorkshire.

glasssilk

ALL PURPOSE INSULATION



Rubber Tile Flooring

BY

PERADIN

PERADIN TILES

will give you

- A long life
- A choice of many plain and marbled colours
- A choice of size and thickness
- Non-slip, resilient, surfaces
- No maintenance troubles
- Quick delivery

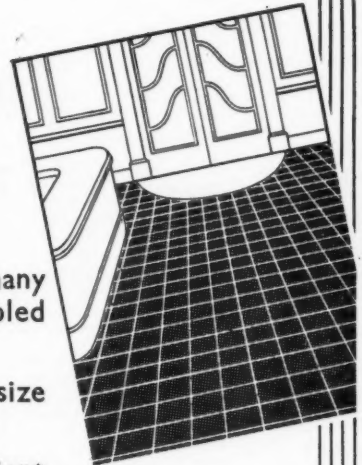

We can arrange to lay a floor anywhere in the country.

They can be fitted to wood, steel, concrete and most other types of sub-floor.

Send for latest coloured brochure giving full details.

PERADIN LTD

FRESHFORD MILL,
FRESHFORD, SOMERSET

Thermal Insulation

A SPECIALISED SERVICE FOR THE ARCHITECT AND BUILDER

A RECENT INSULATION ORDER

The Hollway organisation specialises in the supply of all types of thermal insulation, and their experience in this direction can be of great value to you in undertakings of such nature.

20,000 SQUARE YARDS OF INSULATION . . .

Constructed on Chisarc Shell "D" principles this large roof was treated with an Insulating layer of Loose Fill Grade VERMICULITE and cement, with a small percentage of Bitumen in the gauging water. Laid to an overall thickness of 2 inches with Roofing Felt applied directly on top, it provides high degree insulation, and great fuel saving. Laying cost is economical and is as easy as using normal concrete whilst its weight is approximately half that of Foam Slag Concrete.

Consider VERMICULITE for your insulation problems—the above method of application applies equally to flat roofs. Further information on request.

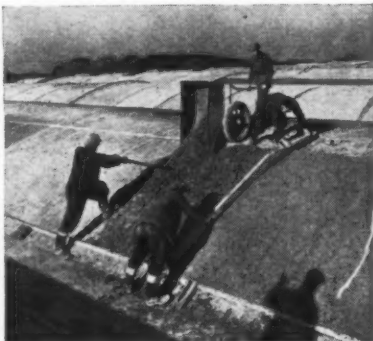

HOLLWAY

W. F. HOLLWAY & BROTHER LTD.

STRUCTURAL INSULATION AND WALLBOARD SPECIALISTS

42 Grafton Street • Liverpool 8 and Widnes • 'Phone: ROYal 5315

HOLLWAY'S LATEST INSULATION ORDER

Provision of insulation materials for

BEDFORD ROAD SCHOOL,

BIRKENHEAD

to provide suspended ceilings employing $\frac{1}{2}$ in. "Celotex" Insulation Board and "Celotex" Patented Aluminium Alloy sections.

NOW AVAILABLE:

'MASONITE' HARDBOARD

Standard and Tempered Quality in $\frac{1}{4}$ in. and $\frac{3}{8}$ in. thickness

Enquiries to:
DEPT. 'A'

W. F. HOLLWAY & BROTHER LTD
42, GRAFTON ST., LIVERPOOL, 8.



INFORMATION SHEETS
free on request

MORE HOUSING CUTS

A LOFT LADDER

increases house space
by 20%.

PRICES FROM £12-10-0

Government restrictions on the building of new houses, emphasises the need for using all available space in every home. The loft for instance can increase the living space of the average house by at least 20%. With a Loft Ladder access is as safe and easy as walking up the stairs. Information sheets issued on request, show in detail how this space may be made available both in new work and conversion.

Write for full particulars and prices of the various types.

LOFT LADDERS LTD

The first and original inventors of Loft Ladders and Loft Access Stairs.

BROADWAY WORKS, BROMLEY, KENT
Tel.: RAVensbourne 2624

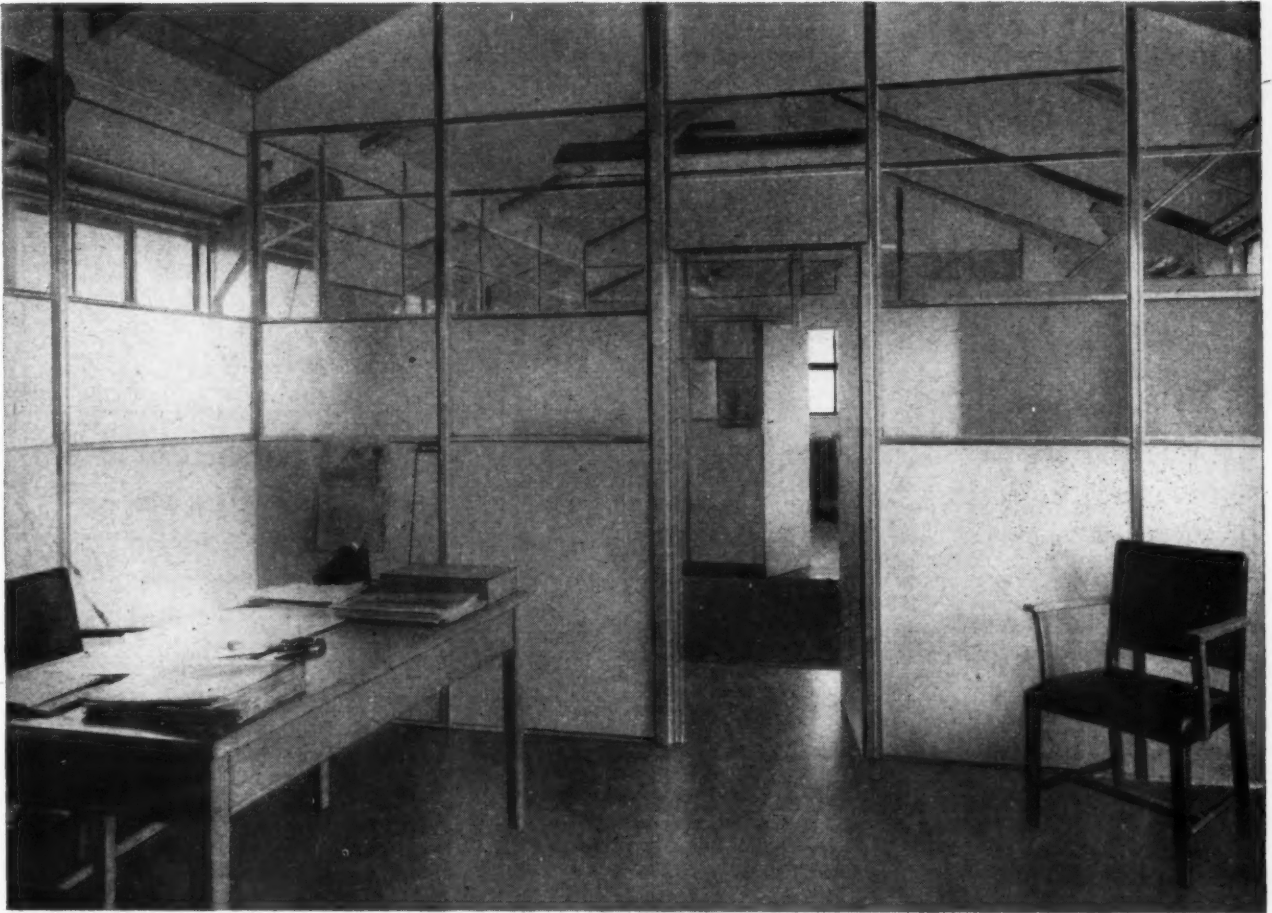

General view of offices of K. L. M. Royal Dutch Airlines, at London Airport, designed by J. Stroud Foster, A.R.I.B.A. Conversion of concrete hut executed by Compactum Ltd., with partitioning of "PLIMBERITE" and glazing in aluminium framing.

PLIMBERITE

PLIMBERITE is a board manufactured from wood chips, possessing the general characteristics of natural timber, can be worked by using standard tools and techniques and is obtainable in sheets of 8 ft. by 4 ft. in two thicknesses, $\frac{1}{2}$ in. and $\frac{3}{4}$ in.

PLIMBERITE chipboard offers unlimited possibilities to architects, builders and shop-fitters as a constructional material. It possesses improved characteristics of structural strength, resistance to rupture and stability.

- ★ Takes paint, distemper and wallpaper direct without costly preliminary preparation.
- ★ Can be veneered with plastic laminates or wood veneers, using standard methods.
- ★ Modulus of rupture not less than 2,200 lbs./sq. in.
- ★ Obtainable in standard size 8ft. 0in. by 4ft. 0in.

Ideal for the construction of partitions and facing interior walls; fabricating domestic, office, restaurant or hospital furniture and the panelling of walls and doors.

See our permanent exhibit at the Building Centre, 9 Conduit Street, London, W.1.
MARKETED SOLELY THROUGH DISTRIBUTORS AND MERCHANTS

Fully illustrated literature and technical data on request to:—

BRITISH PLIMBER LIMITED

20 ALBERT EMBANKMENT, LONDON, S.E.11. Tel.: REL 4242

W o o d



Dry-Rot or

SOLIGNUM



Furniture Beetle

Preservative

Actual Size

Wherever Timber is Used Solignum Protects it !

The preservation of timber has always been important, but its present shortage renders the need for Solignum even more imperative. For over 40 years Solignum has been used for the protection of woodwork against dry-rot and decay. It destroys the dry-rot fungus wherever brought into contact

with it and gives complete immunity against attack. Solignum is also used all over the world for the protection of timber against attack by white ant, wood borers and other destructive insects. But it must be Solignum—applied by brush coating, spray guns or by dipping.

SOLE MAKERS: Solignum Ltd., Donington House, Norfolk Street, Strand, W.C.2

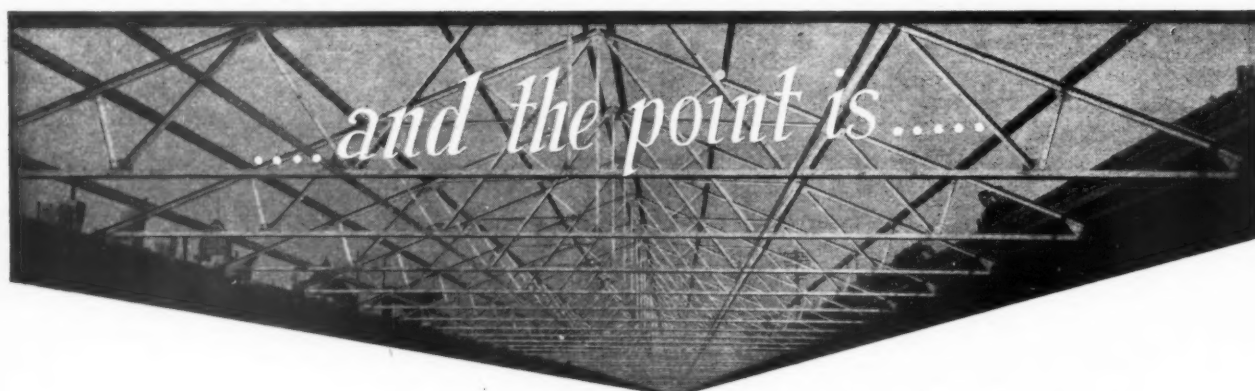

if you use **LIGHT ALLOY STRUCTURES**

- MATERIAL LICENCES ARE NOT REQUIRED.
- YOU ARE ASSURED OF QUICK DELIVERY.
- THEY ARE ECONOMICAL DUE TO PAINTING BEING UNNECESSARY UNDER ALL NORMAL CONDITIONS.

Contractors to the Ministry of Works for Light Alloy Structures.

BLACKBURN *and* GENERAL AIRCRAFT LIMITED
BROUGH E. YORKS

FIREPROOF FLOORS

★ THE Smith Two-way reinforced fireproof floor can be employed for any flooring or roofing requirement.

WORK can commence on the site within 3/4 days of receipt of details.

THE employment of Patent telescopic centers permits the immediate use of the floor with the additional advantage of their removal in the minimum of time.

WORKING space for other trades not obstructed by props and timber shuttering.

WITH THE UNIQUE
TELESCOPIC CENTERING IN
ALL TYPES OF BUILDINGS

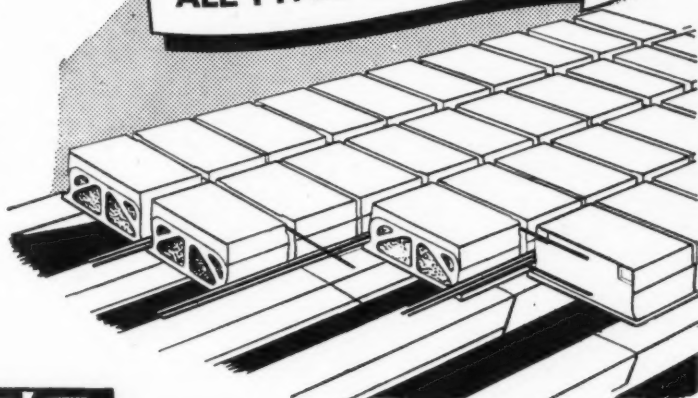

SMITH'S

FIREPROOF FLOORS LTD

(DEPT A) IMBER COURT, EAST MOLESEY, SURREY

Telephone: EMBERBROOK 3300

2 WAY REINFORCED FIREPROOF FLOORS



THE COMPLETE "House Proud" KITCHEN

MODEL 821

Rustproof Aluminium
Utility Kitchen Cabinet.
Fall Front Vitreous
Enamel Working Top.
Glass Doors Top Cab-
inet. £15 6 9

MODEL 824

Stainless Steel Top Sink
Unit with Rustproof
Aluminium Cabinet.
£29 19 6

MODEL 823

Rustproof Aluminium
Utility Wall Cupboard
with Glass Doors.
£4 19 6

MODEL 822

Rustproof Aluminium
Utility Kitchen Dresser.
Vitreous Enamel Work-
ing Top. £9 19 6

COMPLETE
£60.5.3
RETAIL PRICE
FREE OF TAX
(TAPS EXTRA)

Sales Department : VERNONS INDUSTRIES LTD • 1 MARYBONE • LIVERPOOL 3



Fordham

FORDHAM PRESSINGS LTD., DUDLEY RD.
Wolverhampton Telephone : 23861

"I want a floor reasonable in cost, pleasing to the eye, soft to the tread, will wear like steel and will not damage tools which are inadvertently dropped on the floor, is fire and vermin proof."

Such are the qualities of

Liutex

JOINTLESS (MAGNESITE) FLOORING

IS GUARANTEED NOT TO CRACK,
LIFT, DUST OR FADE FOR A PERIOD
OF FIVE YEARS.

Send for full details and samples from

**THE LIOTEX ASBESTOS
FLOORING CO. LTD**

10/21 JARROW ROAD,
LONDON, S.E.16

Telephone : Bermondsey 4341-2-3

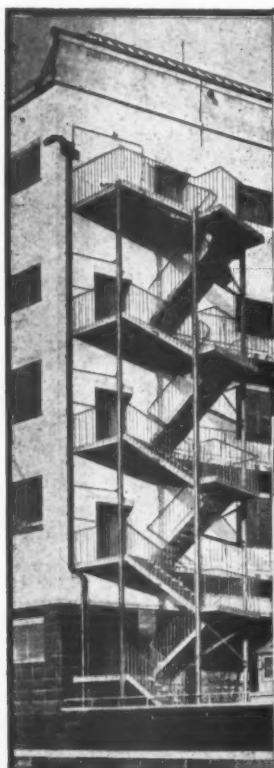

**FIRE ESCAPE
STAIRCASES AND
GENERAL IRON
AND STEELWORK**

*Write for "FARMERS'
LATEST CATALOGUE"*

**S.W.
FARMER
& SON LIMITED**

LEWISHAM, LONDON, S.E.13

TELEPHONE : LEE GREEN 4334-9



These three in harmony mean better workability

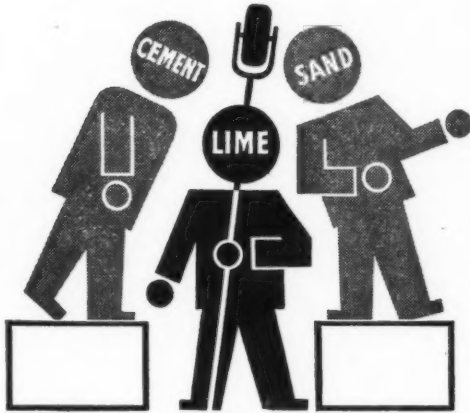

All over the country Architects and Builders are making increased use of LIME-gauged mortar....

LIME makes mortar more plastic—it spreads more easily and packs quicker and tighter into joints.

LIME increases adhesion of mortar to bricks thus reducing penetration of moisture and helps to prevent efflorescence.

For a better job in less time use —

Full details of Cement/Lime/Sand mixes will be sent on application to:—

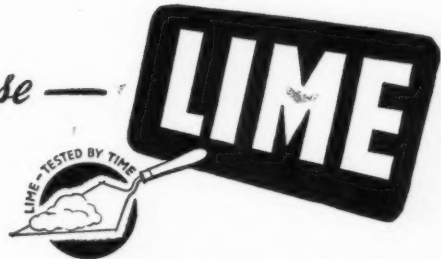

THE SOUTHERN LIME ASSOCIATION, HANOVER HOUSE, 73-78 HIGH HOLBORN, LONDON, W.C.1. Tel: Holborn 5434

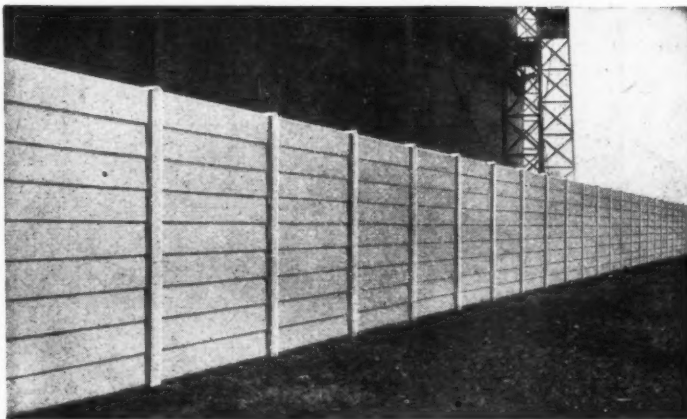

Fencing erected at Ilford for the North Thames Gas Board.

The first cost is the LAST COST with the



"Winslot" Type 2 is the ideal PERMANENT Fence for Industrial and Municipal sites. It is manufactured by a new method to give a consistent quality finish. Reinforcement of all Units is perfectly covered by means of patent bar spacers. Units are cast in a Sepia shade of brown colour which produces a mature and pleasing appearance. Available in heights from 1 ft. 8 in. to 7 ft. 9 in., with or without trellis. It incurs no subsequent upkeep costs, and on this basis is competitive with timber fencing.

Enquiries invited for supply and erection by

METROPOLITAN CONCRETE WORKS LTD.
(Fencing Dept.) IMBER COURT, EAST MOLESEY, SURREY
Telephone EMERBROOK 2211/2
Proprietors of the "WINSLOT" Registered Designs

LICENSEES in England and Northern Ireland who will be pleased to deal with local enquiries:—

THE BRITISH "FRAM" CONSTRUCTION CO. (1911), LTD.
Fram Works, Whitchurch, Glam.

WETTERN BROTHERS (NOTTINGHAM) LTD., Trent Bridge, Nottingham.

COWLEY CONCRETE CO. LTD.,
Radley Road, Abingdon, Berks.

WETTERN BROTHERS LTD.,
29, Oxford Street, Newcastle-on-Tyne, I.

DEVON CONCRETE WORKS, LTD.,
Barnstaple, North Devon.

WETTERN BROTHERS (MANCHESTER) LTD., 559a, Wilbraham Road, Manchester, 21.

THE PARKFIELD CONCRETE PRODUCTS CO. LTD., Nether-ton, Dudley, Worcs.

WETTERN BROTHERS LTD., 64, Potternewton Crescent, Leeds, 8.

WORKMAN LIMITED, 465, Springfield Road, Belfast.

Building . . .

'wrought with the greatest care'

Durtnells of Brasted, Kent, are Builders who, for well over 300 years, have been co-operating with architects and their clients to ensure the competent erection of homes fit for Englishmen to live in.

Unspoiled by the evils of the "machine age," the workmanship put into a Durtnell-built home is remarkable for its thoroughness. And yet it is interesting to discover that this pride in craftsmanship finds little reflection in the ultimate bill for good work well done.

Durtnell

Builders since 1591



R. DURTNELL & SONS LTD., BRASTED, KENT

Telephone : Brasted 105/6

SEVENOAKS Tel : 3186

OXTED Tel : 498

Important

Once again
PARQUET FLOORING
of traditional quality
and craftsmanship is
freely at your disposal

HOLLIS BROS LTD.

FLOORING CONTRACTORS

HULL — LONDON

LEICESTER — BIRMINGHAM

If you intend to Specify Sash
Windows, avoid future Cord
troubles by ordering . . .



Sash Cords do not
break—they rot.
Stop the Rot—fit
"EVERLASTO"

"EVERLASTO"

BRITAIN'S SUPER SASH CORD

- * Weatherproofed by special process AT NO EXTRA COST
- * Non Stretch
- * Rot Proof
- * Long Life
- * Durable
- * Low Cost

Everlasto
Registered
Trade Mark
No. 519412

Specified by
Housing Directors,
Architects, and
Builders

Waterproof and Rot Proof

SASH CORD



ENDLESS CORD
STRONG · DURABLE
Ask for details and prices

Also Ideal for Colour
Poles, Aerial Poles, Inside
Clothes Airer Rails, etc.

Made in all lengths
Write for details

JAMES LEVER & SONS LTD
Everlasto Cordage Works · Delph St. Bolton



Two gallon Foam
non-spill extin-
guisher for petrol
and oil fires.

Two gallon capacity
Soda-Acid, conical
extinguisher for gen-
eral purpose use.

Two gallon water
(Gas expelled) extin-
guisher for general
use.

Fire Armour extinguishers are fully approved by the Fire Offices Committee, and the Ministry of Transport.

Fire Armour

LIMITED

9 GEORGE STREET, BAKER STREET, LONDON W.1.

Telephone No. : WEL 3313

Sole distributors for Coventry Climax Fire Engines

D.H.B.

Perfection of detail

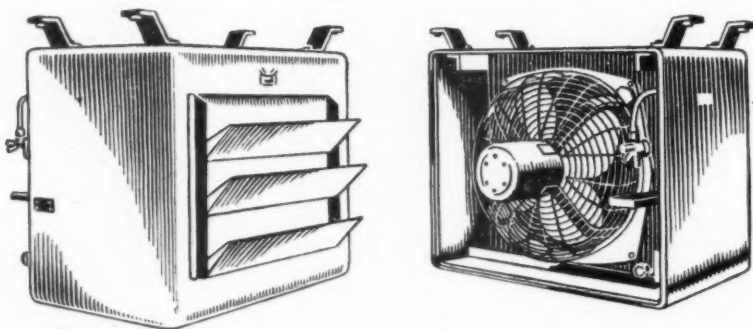
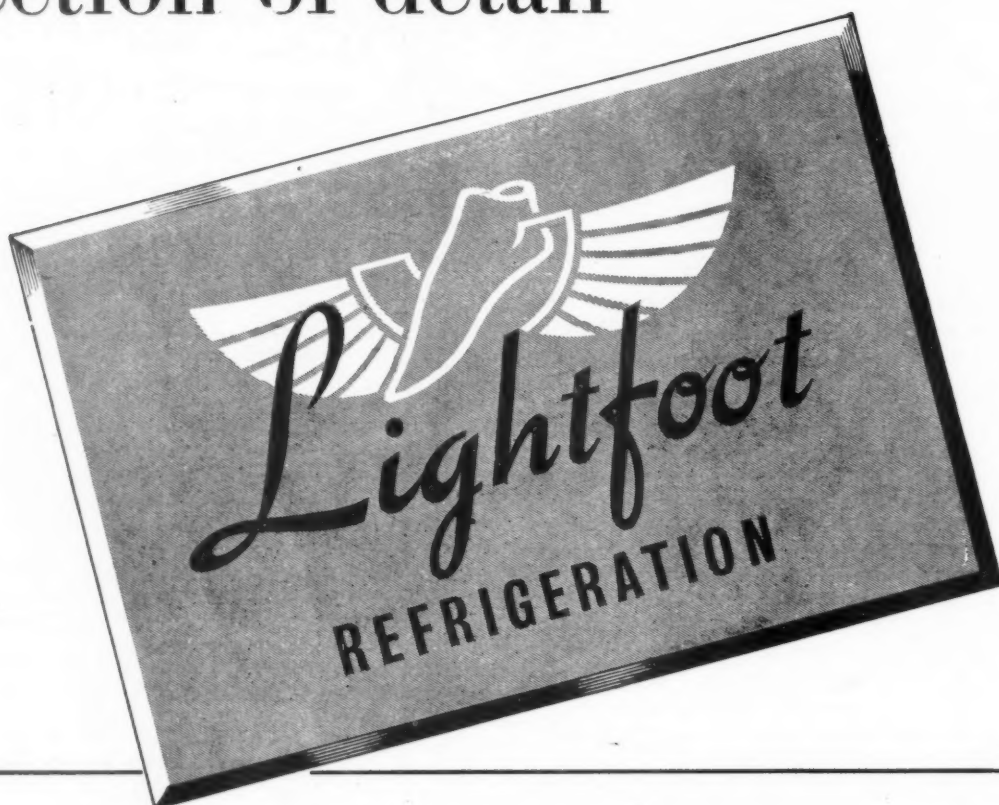

Lightfoot Refrigerated Air-Conditioning Coolers (for fixing to ceilings)

These units are suitable for dining rooms, lounges, bars (and beer and wine cellars), ball-rooms, canteens, messes, hospital wards, operating theatres, offices, rooms in official residences, law courts, and lecture halls. They are also suitable for private houses. They are silent, have slow-running fans, and maintain temperatures down to 40°F. (4.4°C.). Electric heaters are included for some climates.

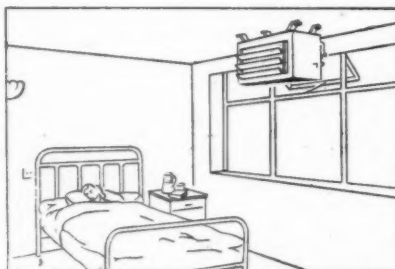

Used in hospital wards in all climates.

THE LIGHTFOOT REFRIGERATION COMPANY LTD., Abbeydale Road, Wembley, Middlesex

CLASSIFIED ADVERTISEMENTS

Advertisements should be addressed to the Advt. Manager, "The Architects' Journal," 9, 11 and 13, Queen Anne's Gate, Westminster, S.W.1, and should reach there by first post on Friday morning for inclusion in the following Thursday's paper.

Replies to Box Numbers should be addressed care of "The Architects' Journal," at the address given above.

Public and Official Announcements

25s. per inch; each additional line, 2s.

THE INCORPORATED ASSOCIATION OF ARCHITECTS AND SURVEYORS maintains a register of qualified architects and surveyors (including assistants) requiring posts, and invites applications from public authorities and private practitioners having staff vacancies. ADDRESS: EMPLOYMENT REGISTER, WREN PARK, WHYTELEAF. Tel.: Uplands 0935. 991

NORTH THAMES GAS BOARD.

Applications are invited for the following appointment in the Architects' Section of the Chief Engineer's Department of Westminster: SENIOR ARCHITECTURAL ASSISTANT, minimum starting salary £650 per annum.

Applicants, who must be Registered Architects and should be studying for or have passed the Final Examination of the R.I.B.A., should be capable of preparing working and detailed drawings and specifications, and supervising and controlling the work on contracts. Experience in design and planning of industrial buildings would be an advantage.

The appointment is of a permanent nature, and pension arrangements will be discussed with short list candidates.

Applications, stating age, qualifications, and particulars of previous appointments held, must be submitted to the Staff Controller, North Thames Gas Board, 30, Kensington Church Street, London, W.8, quoting reference 9'57. 4341

LONDON COUNTY COUNCIL.

Applications are invited for positions of ARCHITECTURAL ASSISTANT (salaries up to £580 a year) in the Housing and Valuation Department. Commencing salaries will be determined according to qualifications and experience. Engagement will be subject to the Local Government Superannuation Acts, and successful candidates will be eligible for consideration for appointment to the permanent staff on the occurrence of vacancies.

Successful candidates will be required to assist in the design, layout and preparation of working drawings for housing schemes (cottages and multi-storey flats), and will be employed in the Housing Architect's Division.

Forms of application may be obtained from the Director of Housing, The County Hall, Westminster Bridge, S.E.1 (stamped addressed envelope required and quote reference A.A.1). Canvassing disqualifies. (616) 4558

BOROUGH OF SOUTHALE.

APPOINTMENT OF—

(a) ARCHITECTURAL ASSISTANT.

(b) JUNIOR ENGINEERING ASSISTANT.

Applications are invited for these permanent appointments on the staff of the Corporation. Salary for appointment (a) in accordance with Grade A.P.T., III of the National Scheme (£450-£515-£495), and for appointment (b) in accordance with Grade A.P.T., II of the National Scheme (£420-£485-£465). Appropriate London Weighting is payable in both cases.

Candidates for appointment (a) should have passed the Intermediate Examination of the R.I.B.A. and have had previous Local Government Experience.

Candidates for appointment (b) should have had training in municipal engineering and should be taking the examinations for a recognised engineering qualification.

The posts are subject to one month's notice on either side, and to the provisions of the Local Government Superannuation Act, 1937, and the successful candidates will be required to pass a medical examination.

Applications, on forms to be obtained from the Borough Engineer, Town Hall, Southale, must be returned to him not later than Thursday, 24th August, 1950.

J. S. SYRETT,

Town Clerk.

Town Clerk's Offices,
South Road,
Southale, Middlesex.

July, 1950.

4994

RHYMNEY URBAN DISTRICT COUNCIL.

APPOINTMENT OF ARCHITECT.

Applications are invited for the permanent appointment of an Architect to the above Council. The salary will be Grade V (£520-£570 per annum) of the A.P.T. scales.

Applicants will be expected to prepare plans, specifications, bills of quantities, etc., for the Council's housing schemes, and supervise the housing contracts. They should preferably be members of the Royal Institute of British Architects.

The appointment is subject to the passing of a medical examination and to the provisions of the Local Government Superannuation Act.

Applications, stating age, qualifications, experience, etc., with the names of three persons to whom reference may be made, should reach the undersigned not later than Monday, the 4th day of September, 1950.

(Signed) B. T. LEWIS,

Clerk and Chief Financial Officer.

Council Offices,
Rhydney, Mon.

24th July, 1950.

4915

CARSHALTON URBAN DISTRICT COUNCIL.

ARCHITECTURAL ASSISTANT.

Applications are invited for the appointment of Architectural Assistant in the Engineer and Surveyor's Department, at a salary in accordance with Grade A.P.T., VI of the National Scale (£595-£660) plus London "Weighting."

Applicants must hold the Final Examination Certificate of the R.I.B.A. and be Registered Architects. They must be competent in design and construction and have had sound experience in the architectural work of a Local Authority. The appointment will be subject to (1) the provisions of the National Scheme of Conditions of Service, (2) the passing of a medical examination for superannuation purposes, and (3) one month's notice on either side.

The Council cannot provide the successful applicant with housing accommodation.

Applications on forms obtainable from the undersigned must be returned, together with the names of three referees, not later than 28th August, 1950.

Canvassing in any form will be a disqualification.

J. W. WRIGHT,

Clerk of the Council.

District Council Offices,

The Grove, Carshalton.

4949

CHESHIRE COUNTY COUNCIL.

COUNTY PLANNING DEPARTMENT.

NORTH CHESHIRE AREA PLANNING

COMMITTEE.

APPOINTMENT OF PLANNING STAFF.

Applications are invited for the following appointments on the permanent establishment of the North Cheshire Area Planning Department which is situated at 47/51, Station Buildings, Altrincham.

The posts are subject to the Local Government Superannuation Act, 1937, and the successful applicants will be required to act under the direction of the Area Planning Officer in the preparation of a Development Plan for the County and the Control of Development under the Town and Country Planning Act, 1947.

(a) PLANNING ASSISTANT—Salary A.P.T., III-IV (£450-£525).

Applicants for this position should have obtained the intermediate examination (or equivalent) of one of the recognised professional institutes, and preference will be given to candidates who have had training in architecture and some experience in town planning.

(b) JUNIOR PLANNING ASSISTANT—Salary A.P.T., I-II (£390-£465).

Applicants for this position should have had training in a planning, architectural, surveying or engineering office.

Forms of application, together with details of the duties and conditions attaching to the appointments may be obtained from me on receipt of a stamped and addressed foolscap envelope, and applicants should state which form they require.

The last date for the receipt of completed applications is Saturday, the 26th August, 1950.

KENNETH O. MALE,

County Planning Officer.

Bridgegate House,

Lower Bridge Street,

Chester.

4987

BOROUGH OF WEDNESBURY.

APPOINTMENT OF ARCHITECTURAL

ASSISTANT.

Applications are invited for the appointment of an Architectural Assistant in the Borough Engineer and Surveyor's Department at a salary in accordance with A.P.T., Grade VI (£595 to £660 per annum).

Applicants must be Associate Members of the Royal Institute of British Architects and be experienced in the design, erection and maintenance of houses, flats and public buildings.

The appointment is subject to the provisions of the Local Government Superannuation Act, 1937, and the successful candidate will be required to pass a medical examination.

Applications stating age, qualifications and experience, and enclosing copies of two recent testimonials, are to be received by the Borough Engineer and Surveyor, Mr. C. G. Morrish, not later than 31st August, 1950.

G. F. THOMPSON,

Town Clerk.

Town Hall,

Wednesbury, Staffs.

5th August, 1950.

4966

MINISTRY OF WORKS.

There are vacancies in the Chief Architect's Division for ARCHITECTURAL ASSISTANTS and LEADING ARCHITECTURAL ASSISTANTS with recognised training and fair experience. Successful candidates will be employed in London and elsewhere on a wide variety of Public Buildings, including Atomic energy and other Research Establishments, Telephone Exchanges, and Housing.

Salary: Architectural Assistants, £300-£525 per annum; Leading Architectural Assistants, £500-£625 per annum. Starting pay will be assessed according to age, qualifications and experience. These rates are for London; a small deduction is made in the Provinces.

Although these are not established posts, some of them have long term possibilities, and competitions are held periodically to fill established vacancies.

Apply in writing, stating age, nationality, full details of experience and locality preferred, to Chief Architect, W.G.10/BC, Ministry of Works, Abell House, London, S.W.1, quoting reference W.G. 10/BC. 4826

KENT COUNTY COUNCIL.

BUILDINGS DEPARTMENT.

Applications are invited for an appointment in the Buildings Department of an ARCHITECTURAL ASSISTANT at a salary within the range A.P.T., Grade II-III (£420-£495).

Candidates must have passed the Intermediate Examination of the Royal Institute of British Architects and have had some experience in the preparation of working drawings and development of detail drawings.

The commencing grade and salary will be dependent upon the experience of the successful candidate.

The post is superannuable and the successful candidate will be required to pass a medical examination.

Applications, on forms obtainable from the County Architect, Springfield, Maidstone, should be delivered to him within two weeks of the appearance of this advertisement.

W. L. PLATT,

Clerk of the County Council.

County Hall,

Maidstone.

31st July, 1950.

4974

WREXHAM RURAL DISTRICT COUNCIL.

APPOINTMENT OF (a) ARCHITECTURAL

ASSISTANT; (b) QUANTITY SURVEYING

ASSISTANT.

Applications are invited for the following appointments in the Engineer and Surveyor's Department of the Council, namely:—

(a) Architectural Assistant at a salary in accordance with Grade VI of the A.P.T., Division (£595-£660). Applicants must be Associates of the Royal Institute of British Architects, or Registered Architects, and must be competent to undertake housing and general architectural work.

(b) Quantity Surveying Assistant at a salary in accordance with Grade VI of the A.P.T., Division (£595-£660). Applicants must be Associates of the Royal Institute of Chartered Surveyors (Quantities Division) and have had experience in the preparation of Bills of Quantities for housing and road works and the measuring of works in progress and on completion.

The appointments will be determined by one month's notice in writing on either side and will be subject to the provisions of the Local Government Act, 1937, and the National Joint Council's Scheme of Conditions of Service. The successful applicants will be required to pass a medical examination.

Applications stating age, qualifications, experience, present appointment and salary, together with copies of two recent testimonials, must be delivered to the undersigned not later than Monday, 28th August, 1950, in envelopes suitably endorsed.

Canvassing, either directly or indirectly, will be a disqualification, and relationship to any Member or Senior Officer of the Council must be disclosed.

TREVOR L. WILLIAMS,

Clerk and Solicitor.

Imperial Buildings,

Regent Street, Wrexham.

1st August, 1950.

4969

AYCLIFFE DEVELOPMENT CORPORATION.

(Established under the New Towns Act, 1946).

APPOINTMENT OF ASSISTANT

ARCHITECTS.

The above Corporation invite applications from Architects for appointment on the staff of their Chief Architect, Mr. G. A. Goldstraw, B.A., A.R.I.B.A., at salaries in accordance with Grades A.P.T., V and A.P.T. VII of the National Joint Council for Local Authorities' Administrative, Professional and Technical Services, i.e., £520 rising to £570, and £635 rising to £710 respectively.

Where necessary, housing accommodation will be available.

Applications, stating qualifications, previous experience, present appointment, salary, age, and the Grade applied for, must be forwarded to the undersigned not later than 26th August, 1950.

The applicant should include the names and addresses of three persons to whom personal reference can be made if necessary.

(Signed) A. W. THOMAS,

General Manager.

Newton Aycliffe,

Co. Durham.

2nd August, 1950.

4977

CITY OF NOTTINGHAM.

HOUSING ARCHITECT'S DEPARTMENT.

SENIOR ASSISTANT ARCHITECT.

Applications are invited from Registered Architects with good experience in the design and construction of large housing estates, for the appointment of a Senior Assistant Architect in A.P.T., Grade VI (£595-£660).

The appointment is in accordance with the National Joint Council's Scheme of Conditions of Service, and subject to the Local Government Superannuation Act, 1937.

The successful candidate will be required to pass a medical examination.

Applications, giving details of age, training, qualifications, experience and present appointment, together with the names and addresses of two persons to whom reference can be made, should be forwarded to C. A. Pilkington, L.R.I.B.A., City Housing Architect, The Guildhall, Nottingham, not later than Monday, the 28th August, 1950.

J. E. RICHARDS,

Town Clerk.

The Guildhall,

Nottingham.

4968

OUNDLLE AND THRAPSTON RURAL DISTRICT COUNCIL.

APPOINTMENT OF ARCHITECT.

Applications are invited for the above appointment at a salary in accordance with Grade IX of the A.P. & T. Division of the National Scale of Salaries (i.e. £750-£900 per annum). The appointment is a new one, and the successful applicant will be responsible for the organisation of the newly created Architect's Department. Subject to satisfactory service, prospects of promotion after reaching the maximum in Grade IX are good.

Candidates should be Associates of the R.I.B.A. (or equivalent examination), with experience in house design, preparation of working drawings, details, specifications, quantities, supervision of construction and the settlement of Contractors' Final Accounts. Preference will be given to applicants holding a Town Planning qualification.

The successful candidate will be required to provide and maintain a car, for which an allowance will be made in accordance with the Scheme of the National Joint Council for a 10-h.p. car. The appointment will be terminable by three months' notice on either side, and is subject to the provision of the Local Government Superannuation Act, 1937, and the National Scheme of Conditions of Service, and the successful applicant will be required to pass a medical examination.

Applications, stating age, present and previous appointments, with dates, qualifications and experience, accompanied by copies of three recent testimonials, should be sent to the undersigned in an envelope endorsed "Architect," not later than Thursday, the 31st August, 1950.

Canvassing, directly or indirectly, will disqualify the candidate, and any relationship to a Member or Senior Officer of the Council must be stated in the application.

The Council will be prepared to discuss the possibility of providing housing accommodation if the successful applicant is not able to find suitable accommodation.

H. H. HASSALL,

Clerk of the Council.
Council Offices, Midland Road,
Thrapston, Kettering.
3rd August, 1950. 4995

SALOP COUNTY COUNCIL. COUNTY ARCHITECT'S DEPARTMENT.

Applications are invited for the following appointments to Established Posts in the Department:—

1. ASSISTANT ARCHITECTS, A.P.T., Grades III-IV. Salary £450 to £525 per annum.
2. ASSISTANT ARCHITECTS, A.P.T., Grades II-III. Salary £420 to £495 per annum.
3. JUNIOR ASSISTANT ARCHITECT, A.P.T., Grades I-II. Salary £390 to £465 per annum.
4. ASSISTANT QUANTITY SURVEYOR, A.P.T., Grades II-III. Salary £420 to £495 per annum.

The appointments will be subject to one month's notice in writing on either side; to the terms of the National Joint Council's Scheme of Conditions of Service, and to the provisions of the Local Government Superannuation Act, 1937. The successful applicants will be required to pass a medical examination.

Application forms may be obtained from the County Architect, A. G. Chant, F.R.I.B.A., Column House, London Road, Shrewsbury, to whom they must be returned, accompanied by copies of not more than three recent testimonials, not later than Tuesday, 29th August, 1950.

G. C. GOBBER,

Clerk of the Council.
Shrewsbury,
August, 1950. 4990

COUNTY COUNCIL OF THE COUNTY OF STIRLING.

Applications are invited for the following posts:—

(a) SENIOR PLANNING ASSISTANT. Salary scale £685, rising by annual increments to £760. Applicants should possess one or other of the following qualifications:—A.R.I.B.A., A.R.I.C.S., A.M.I.C.E., A.M.I.Mun.E., or A.M.T.P.I., and should have experience in planning work. The successful candidate will be required to assist the Council's Planning Consultant with the preparation of the statutory planning proposals for the County, and in dealing with development applications under the Town and Country Planning (Scotland) Act, 1947.

(b) FIRST ASSISTANT. Salary scale £550, rising by annual increments to £610. Applicants should preferably hold one of the qualifications referred to above and should have had experience in planning work.

(c) PLANNING ASSISTANTS (TWO). Salary scale £390, rising by annual increments to £435. Applicants should have some technical experience and preferably have passed the Intermediate Examination for one of the above qualifications.

(d) DRAUGHTSMAN. Salary scale £390, rising by annual increments to £435.

(e) APPRENTICE. Salary according to placing on the General Division of the J.I.C. scale. Qualifications required: Higher Leaving Certificate.

The appointments are superannuable, and candidates will require to pass a medical examination satisfactorily. Application should be made by letter, stating age, qualifications and experience, accompanied by copies of relevant testimonials, and should be lodged with the undersigned within 14 days of the publication of this advertisement.

JAMES D. KENNEDY,
County Clerk.

County Offices, Viewforth, Stirling.
3rd August, 1950. 612

COUNTY BOROUGH OF WEST HAM. BOROUGH ARCHITECT AND PLANNING OFFICER'S DEPARTMENT.

Applications are invited for the following posts on the permanent establishment of the Department of the Borough Architect and Planning Officer in connection with the Reconstruction Programme of the Borough.

The Department is undergoing considerable expansion with a view to the early completion of the Development Plan, the layout of new neighbourhoods, and large scale works comprising Housing, Education, and Public Buildings. The work to be done therefore covers the widest possible range in this badly-blitzed area and calls for imagination and enthusiasm.

ARCHITECTURE:

TWO SENIOR ASSISTANT ARCHITECTS, A.P.T., VIII (£685-£760).

Applicants should be A.R.I.B.A., having considerable experience in large Housing and Education works and Public Buildings, and being able to take complete charge of Contracts.

FOUR SENIOR ASSISTANT ARCHITECTS, A.P.T., VII (£535-£570).

Applicants for these posts should be A.R.I.B.A. or Registered Architects, and have had experience in large Housing and Education works and should be able to supervise contracts.

FOUR ARCHITECTURAL ASSISTANTS, A.P.T., I/III (£390-£435) (£420-£465) (£450-£495).

Applicants should have had at least 3 years' practical experience in an architect's office, preferably on Housing, Education, or Public Buildings.

PLANNING:

SENIOR ASSISTANT, PLANNING, A.P.T., VIII (£685-£760).

Applicants should be A.R.I.B.A. and A.M.T.P.I., and should be experienced in work in a Reconstruction Area, the preparation of a Development Plan, and detailed layouts for Areas of Comprehensive Redevelopment.

SENIOR ASSISTANT, PLANNING, A.P.T., VII (£635-£670).

Applicants should be A.M.T.P.I., and preference will be given to those possessing a further qualification. Knowledge of development control and the administration of the Act and Orders is essential. Experience in negotiations with developers, industrialists, etc., will be an advantage.

ASSISTANT, PLANNING, A.P.T., VI (£595-£630).

Applicants should be A.M.T.P.I., and preference would be given to those possessing an additional qualification. Should be experienced in work in a Reconstruction Area and assisting on Development Plans and detailed layouts for areas of comprehensive redevelopment.

ASSISTANT, PLANNING, A.P.T., V/VA (£530-£570) (£550-£610).

Applicants should possess a recognised planning or architectural qualification, and have had office experience, preferably on comprehensive redevelopment.

TWO PLANNING ASSISTANTS (a) and (b). A.P.T., I/III (£390-£435) (£420-£465) (£450-£495).

Applicants for post (a) must have had at least 3 years' experience in the control of development and the general routine of a Planning Department.

Applicants for post (b) must have had at least 3 years' experience of detailed work in the preparation of layouts and Development Plans.

ADMINISTRATIVE:

SENIOR ADMINISTRATIVE ASSISTANT, A.P.T., III (£450-£495).

Applicants should have had considerable experience in a Local Government Architect's office, with knowledge of Committee work, contract procedure, Housing and Education returns, etc.

London allowance in addition to salary scales, viz.:

16-20 years, £10 p.a.

21-25 years, £20 p.a.

26 years and over, £30 p.a.

Applications are also invited for the following Temporary appointment:—

CLERK OF WORKS, £10 per week, inclusive.

Applicants should have had considerable experience in large contracts, and preferably on the erection of flats.

The office is situated within 20 mins. on the tube from Central London.

Application forms (returnable by Saturday, 9th September), may be obtained from the Borough Architect and Planning Officer, Thomas E. North, F.R.I.B.A., 70, West Ham Lane, Stratford, E.15. 630

COUNTY COUNCIL OF NORTHUMBERLAND. COUNTY ARCHITECT'S DEPARTMENT.

Applications are invited for the post of ASSISTANT ARCHITECT, A.P.T., Grade VIII (consolidated salary £685 per annum, rising by annual increments of £25 to £760 per annum), on the permanent staff of the Department.

Applicants should have had considerable experience of carrying out major building projects, and should preferably be Members of the R.I.B.A.

The appointment will be subject to one month's notice on either side and to the provisions of the Local Government Superannuation Act, 1937. The successful candidate will be required to pass a medical examination.

Applications, stating age, qualifications and previous experience, accompanied by recent testimonials, should be forwarded to the County Architect, County Hall, Newcastle-upon-Tyne, not later than 26th August, 1950. 606

AYR COUNTY COUNCIL. COUNTY PLANNING DEPARTMENT.

Applications are invited for the following appointments in the County Planning Department, County Buildings, Ayr:—

(a) DEPUTY COUNTY PLANNING OFFICER. Salary scale £750-£900 annually to £900 per annum. Applicants must possess one and preferably two of the following qualifications:—A.M.I.C.E., A.M.I.Mun.E., P.A.S.I., A.R.I.B.A., A.M.T.P.I. They must have a wide practical experience in the preparation of planning schemes for populous and rural areas and have a thorough knowledge of the administration of the various Acts and Orders relating to Town and Country Planning. The duties will include responsibility for the preparation of development plans for a defined area of the County.

(b) ONE DISTRICT PLANNING OFFICER. Salary scale £635-£760 per annum (A.P.T., Grades VII and VIII). Applicants must possess one or more of the qualifications specified for appointment (a) and have good practical experience in planning work and in the operation of the relevant statutes. The person appointed will be responsible for the collection of data and the preparation of development plans for a defined area of the County.

(c) ONE SENIOR PLANNING ASSISTANT. Salary scale £550-£710 per annum (A.P.T., Grades Va and VII). Applicants must possess one of the qualifications specified for appointment (a) and should be experienced in the preparation of development plans or draft planning schemes and in the layout of neighbourhood units, housing schemes, etc.

(d) TWO PLANNING ASSISTANTS. Salary scale £450-£495 per annum (A.P.T., Grade III). Applicants must have had a fairly extensive experience in town and country planning work, and preference will be given to those who have passed either the Final or Intermediate Examinations of one of the Professional Institutions specified in (c) above.

(e) TWO PLANNING ASSISTANTS. Salary scale £390-£435 per annum (A.P.T., Grade I). Applicants must have passed the Intermediate Examination of one of the Professional Institutions above mentioned, and preference will be given to those with previous planning experience. They should also be good draughtsmen and be experienced in surveying and levelling.

(f) ONE TECHNICAL ASSISTANT (aged 20 or over). Salary scale £190-£385 per annum (General Division), with placing within the scale according to age. Applicants must possess the Senior Leaving Certificate, which should include Highers in English, Mathematics and Science and one other Higher or Lower. The person appointed will be expected to study with a view to obtaining the Intermediate Examination of the Town Planning Institute. Preference will be given to those with some previous experience as draughtsmen.

All the above posts are on the permanent staff of the Council and will be subject to the provisions of the Local Government Superannuation (Scotland) Act, 1937.

Forms of application for each appointment may be obtained from the County Clerk, County Buildings, Ayr, with whom applications must be lodged not later than 14 days from the date of publication of this advertisement. Intending applicants should clearly endorse their request for forms with a description of the post in which they are interested. Canvassing disqualifies. 613

BIRMINGHAM REGIONAL HOSPITAL BOARD.

Applications are invited for the following appointments on the staff of the Architect to the Board:—

(a) ASSISTANT ARCHITECTS (TWO). Salary scale £550 to £610 per annum. Applicants must have passed Final Examination of the Royal Institute of British Architects or possess a recognised diploma in architecture.

(b) ASSISTANT QUANTITY SURVEYOR. Salary scale £550 to £610 per annum. Applicants should hold recognised qualification.

The appointments will be subject to the National Health Service (Superannuation) Regulations, 1950, and will be terminable by one month's notice in writing on either side. Applications, stating qualifications and experience, with the names of three referees, should reach the Secretary, 10, Augustus Road, Birmingham, 15, by 26th August, 1950. 608

B.B.C. invites applications from Registered Architects for several Architectural posts in Building Department, London. TWO ASSISTANTS, I (Architectural): Applicants must be experienced in building surveys, general planning and preparation of detail drawings for office type buildings. Salary in grade with annual increments of £40 and maximum of £90 per annum. ONE ASSISTANT, III (Architectural): Applicants must be up to Final R.I.B.A. standard and have had several years' office experience. Salary in grade with annual increments of £30 and maximum of £60 per annum. THREE ASSISTANTS, IV (Architectural): Applicants should have sound knowledge of building construction and at least three years' experience in an office. Preference given to applicants trained in an architectural school. Salary in grade with annual increments of £25 and maximum of £50. The posts are permanent and for admission to the established staff (contributory pension scheme) after a qualifying period of two years. Applications, stating age, qualifications and experience, and for which post application is being made, to reach Engineering Establishment Officer, Broadcasting House, London, W.1, within seven days. 643

**BOROUGH OF MALDEN AND COOMBE.
BOROUGH ENGINEER'S DEPARTMENT.
APPOINTMENT OF SENIOR TOWN
PLANNING ASSISTANT, GRADE A.P.T., V.**

Applications are invited for the above-mentioned permanent appointment at a salary in accordance with Grade V of the Administrative, Professional and Technical Division of the National Scales for Local Government Officers, namely, £520-£15/20-£570 per annum, plus London weighting. The appointment will be subject to the National Scheme of Conditions of Service, terminable by one month's notice on either side, and subject to the provisions of the Local Government Superannuation Act, 1937. The successful candidate will be required to pass a medical examination.

Candidates should have had good general experience in town planning and the preparation of surveys and control of development under the Town and Country Planning Act, 1947. Preference will be given to applicants who have passed the Final Examination of the Town Planning Institute.

Applications, giving details of age, experience, qualifications, present and past appointments, and enclosing copies of two recent testimonials, should be addressed to reach the undersigned not later than 23rd August, 1950.

Canvassing, directly or indirectly, will be deemed a disqualification, and candidates must disclose in their applications whether to their knowledge they are related to any member or senior official of the Council.

HAROLD E. BARRETT,

Town Clerk.

Municipal Offices,
New Malden, Surrey. 4955

**HUYTON-WITH-ROBY URBAN DISTRICT
COUNCIL.**

**SENIOR ARCHITECTURAL ASSISTANT.
SENIOR ENGINEERING ASSISTANT.
JUNIOR ENGINEERING ASSISTANT.**

Applications are invited for the following appointments:

(a) **SENIOR ARCHITECTURAL ASSISTANT.** Salary in accordance with Grade A.P.T., V(a) (£550-£20-£610 per annum).

Applicants must be Registered Architects, and should have experience in a Municipal Engineer's office, particularly in respect of housing design, construction, and the control of contractors. Housing accommodation will be made available to the successful applicant if required.

(b) **SENIOR ENGINEERING ASSISTANT.** Salary in accordance with Grade A.P.T., V(a) (£550-£20-£610 per annum).

Applicants must have passed the examination for Associate Membership of the Institution of Civil Engineers, or have the testimonial of the Institution of Municipal Engineers, and must have had at least 8 years' experience (including training or pupillage) in General Municipal works. Experience in sewerage and reinforced concrete design will be an advantage. Housing accommodation will be made available to the successful applicant if required.

(c) **JUNIOR ENGINEERING ASSISTANT.** Salary in accordance with Grade A.P.T., I (£390-£15-£435 per annum), or Grade A.P.T., II (£420-£15-£465 per annum), according to qualifications and experience.

Applicants should be graduate assistants with an engineering degree, or junior assistants who have completed their article pupillage.

The appointments are on the established staff and are subject to: (1) The National Scheme of Conditions of Service; (2) the provisions of the Local Government Superannuation Act, 1937; (3) the passing satisfactorily of a medical examination, and (4) one month's written notice on either side.

Applications, stating age, whether married or single, qualifications, and experience, and accompanied by the names and addresses of two referees, must be received by me not later than 14th September, 1950. Canvassing will be disqualification.

H. E. H. LAWTON,

Clerk of the Council.

Council Offices, Derby Road, Huyton.
August, 1950. 626

HAMPSHIRE COUNTY COUNCIL.

Applications are invited for the following appointments on the established staff of the County Architect's Department:—

(a) **SENIOR ASSISTANT ARCHITECT.** Grade VI (£595-£660).

(b) **ASSISTANT QUANTITY SURVEYOR.** Grade VI (£595-£660).

Candidates for appointment (a) must be Registered Architects, preferably A.R.I.B.A., with at least 5 years' experience and with good general experience in the design and construction of public buildings.

Candidates for appointment (b) should be Members of the R.I.C.S., with at least 5 years' experience, and should have had good experience in the preparation of estimates and Bills of Materials for all types of buildings, and in the settlement of final accounts and building contracts.

The appointments are pensionable and will be subject to satisfactory medical reports. The appointments will be terminable by three months' notice on either side.

Applications should be made on forms to be obtained from the County Architect, The Castle, Winchester, to whom they should be returned not later than the 24th August, 1950.

G. A. WHEATLEY,

Clerk of the County Council.

The Castle, Winchester. 4998
2nd August, 1950.

**COUNTY BOROUGH OF DERBY.
BOROUGH ARCHITECT'S DEPARTMENT.**

Applications are invited for the following appointments on the permanent staff in accordance with the National Scale of Salaries:—

ONE JUNIOR QUANTITY SURVEYOR, Grade III, IV and V. Salary £450-£570.

Applicants should be fully experienced in working up, final accounts, the taking off of minor works, and must have passed the Intermediate Examination of the R.I.C.S.

The appointment will be subject to one month's notice in writing on either side, and to the terms of the National Joint Council's Scheme of Conditions of Service, and the provisions of the Local Government Superannuation Act, 1937, and the successful applicant will be required to pass a medical examination.

Form of application may be obtained from Thos. W. East, F.R.I.B.A., Borough Architect, The Council House, Corporation Street, Derby, and should be returned when completed, together with a copy of one testimonial and the names of two persons to whom reference may be made, to arrive not later than Monday, 28th August, 1950.

Canvassing, directly or indirectly, will be a disqualification.

E. H. NICHOLS,

Town Clerk.

4989

**BOROUGH OF WIMBLEDON.
ARCHITECTURAL ASSISTANTS.**

Applications are invited for the appointment of two General ARCHITECTURAL ASSISTANTS, on Grade A.P.T., IV, on the established staff of the Borough Engineer and Surveyor's Department. Commencing salary is £480 per annum, rising by three annual increments of £15 to a maximum of £525. London weighting is paid in addition to the salary. Applicants must have had experience in Municipal, architectural and housing work, and should have passed the Intermediate Examination of the R.I.B.A. or possess suitable equivalent qualifications.

The appointments are in accordance with the National Conditions of Service, and are subject to the provisions of the Local Government Superannuation Acts and to satisfactory medical examination.

Applications, endorsed "Architectural Assistants," stating age, qualifications, former local government service, present and previous appointments and experience, length of notice required to terminate present appointment, and the names and addresses of three persons as referees, must be forwarded to the Borough Engineer and Surveyor, by 1st September, 1950.

Candidates must disclose in writing to the undersigned if to their knowledge they are related to any member or senior officer of the Council.

EDWIN M. NEAVE,

Town Clerk.

Town Hall, Wimbledon, S.W.19. 648

**COUNTY BOROUGH OF SMETHWICK.
BOROUGH ENGINEER AND SURVEYOR'S
DEPARTMENT.**

Applications are invited for the following appointments at salaries in accordance with the National Scales as indicated:—

(a) **ARCHITECTURAL ASSISTANT.** A.P.T., Grade VI. £595-£660.

(b) **ARCHITECTURAL ASSISTANT.** A.P.T., Grade V. £510-£570.

(c) **CHIEF TOWN PLANNING ASSISTANT.** A.P.T., Grade VII. £635-£710.

(d) **TOWN PLANNING ASSISTANT.** A.P.T., Grade IV. £480-£525.

(e) **QUANTITY SURVEYOR.** A.P.T., Grade VI. £595-£660.

(f) **SENIOR ENGINEERING ASSISTANT.** A.P.T., Grade VI. £595-£660.

Candidates should possess, in addition to general experience of the duties applicable to the several appointments, the particular experience and qualifications specified below:—

(a) Design of houses, flats and other Municipal buildings, preference being given to Members of the Royal Institute of British Architects.

(b) Comprehensive experience of architectural work and suitable qualifications.

(c) Experience of survey, design and development, and Corporate Membership by examination of the Town Planning Institute and/or the Institution of Civil or Municipal Engineers.

(d) Preference will be given to candidates who have passed the Intermediate Examination of the Town Planning Institute.

(e) Preparation of Bills of Materials, estimates for building works, checking of Interim Valuations, and settlement of Final Accounts. Candidates must be suitably qualified.

(f) Candidates should be Corporate Members by examination of the Institution of Municipal Engineers and/or the Institution of Civil Engineers.

The appointments are subject to the National Scheme of Conditions of Service, the provisions of the Local Government Superannuation Act, 1937, the passing by the successful candidates of medical examinations, and to termination by one month's notice on either side.

Applications, suitably endorsed, stating age, marital condition, details of education and qualifications, present and previous appointments, and particulars of experience, together with copies of two recent testimonials, should be addressed to the Borough Engineer and Surveyor, The Council House, Smethtwick 40, to reach him not later than 7th September, 1950.

E. L. TWYECROSS,

Town Clerk.

The Council House, Smethtwick, 40.
8th August, 1950. 627

SUDAN GOVERNMENT.

The Public Works Department requires an ARCHITECTURAL ASSISTANT, aged 24 to 36, for service in the Sudan. The duties consist of the preparation of working drawings for general building work. Candidates should have a sound Architectural training and experience of general building work, and be capable of the preparation of working drawings.

Appointment will be either on Short Term Contract with bonus for an initial period of two years on a salary scale £E593 to £E1,215, or on Short Term Contract without bonus on a salary scale £E632 to £E1,236. In either case starting rate would be fixed according to age, qualifications and experience, but would not exceed £E917 on Short Term, without bonus, terms.

Cost-of-living allowance, varying between £E142 and £E352 per annum, according to the number of dependents, is at present payable, and, subject to certain limitations an outfit allowance of £E40 is payable on appointment. There is at present no income tax in the Sudan. Free passage on appointment. Full particulars and application form may be obtained on application to: Sudan Agent in London, Wellington House, Buckingham Gate, London, S.W.1. Please mark envelopes "Architectural Assistant." 602

**DURHAM COUNTY COUNCIL.
ARCHITECT'S DEPARTMENT.**

APPOINTMENT OF ARCHITECTURAL ASSISTANTS AND QUANTITY SURVEYING ASSISTANTS.

Applications are invited for the appointment of Architectural Assistants and Quantity Surveying Assistants in the following grades, in accordance with the National Joint Council for Local Authorities, Administrative, Professional, Technical and Clerical Services Scales and Conditions:—

Grade A.P.T., VIII, £685-£760.

Grade A.P.T., VII, £635-£710.

Grade A.P.T., VI, £595-£660.

Grade A.P.T., V, £520-£570.

Grade A.P.T., IV, £480-£525.

Grade A.P.T., III, £450-£495.

Grade A.P.T., II, £420-£465.

Grade A.P.T., I, £390-£435.

The persons appointed will be required to pass a medical examination, and the appointments are subject to the Local Government Superannuation Act, 1937.

Canvassing will disqualify, and a candidate who is related to a member or a senior officer of the Council must disclose this fact in his application.

Applications, giving particulars of age, experience and qualifications, previous and present appointments, etc., and giving the names of three persons to whom reference can be made, should be forwarded at once to Mr. G. R. Clayton, F.R.I.B.A., County Architect, Court Lane, Durham, and in any case not later than Monday, 4th September, 1950.

J. K. HOPE,

Clerk of the County Council.

Shire Hall, Durham.
2nd August, 1950. 601

**WIEWSLEY AND WEST DRAYTON URBAN
DISTRICT COUNCIL.**

ARCHITECTURAL ASSISTANT.

Applications are invited for the appointment of ARCHITECTURAL ASSISTANT, on Grade A.P.T., Grade V (£520-£570, plus £30 London weighting).

Candidates must be Registered Architects, and preference will be given to applicants possessing experience in housing and general Municipal work.

The appointment will be subject to the National Scheme of Conditions of Service, the provisions of the Local Government Superannuation Act, 1937, and to one month's notice on either side, and the successful candidate will be required to pass a medical examination. It is a condition of service that the person appointed shall be, or shall become as soon as possible after commencing duty, a member of a Trade Union, Professional Organisation or other recognised negotiating body.

Housing accommodation will, if necessary, be provided, and candidates should state in their applications if this is required.

Applications, on forms to be obtained from the Engineer Surveyor and Architect, together with the names and addresses of two referees, and endorsed "Architectural Assistant," are to be returned not later than Saturday, the 26th August, 1950.

A. C. KENNEDY,

Clerk of the Council.

Council Offices, Wiewsley, Middlesex. 4999

**BRITISH ELECTRICITY AUTHORITY.
SOUTH WALES DIVISION.**

Applications are invited for the appointment of WORKS INSPECTOR (temporary) in the Construction Department at Divisional Headquarters, to be centred at the Uskmouth Generating Site, near Newport.

The salary, which is provisional and subject to negotiation, will be £450 per annum.

Applicants should have been engaged on large civil engineering works involving pile driving, bulk excavation, heavy foundation and superstructure work. Experience in the checking of the erection of structural steel buildings would be considered an advantage.

Forms of application may be obtained from the Divisional Secretary at the address below, to whom completed applications should be returned not later than 25th August, 1950, in sealed envelope endorsed "Works Inspector."

H. V. PUGH,

Divisional Controller.

Cardiff (Pengam Moors) Airport, Cardiff.
4th August, 1950. 628

THE LANCASHIRE COUNTY COUNCIL.

ARCHITECTS' DEPARTMENT.
Experienced and qualified Architects, with a flair for design, are invited to apply for vacant positions, with commencing salaries of £685, rising to £760 per annum, to assist on a school building programme which includes technical colleges.
Application forms obtainable from the County Architect, County Offices, Preston, to be returned by the 16th September, 1950. 607

APPOINTMENT OF ASSISTANT PLANNING OFFICERS FOR THE SINGAPORE IMPROVEMENT TRUST.

Vacancies exist on Permanent Staff for:—
(a) ASSISTANT PLANNING OFFICER (Applications).
(b) ASSISTANT PLANNING OFFICER (Engineering).

Qualifications: 3 years' Local Authority Town Planning experience together with, for (a) A.M.T.P.I. and for (b) A.M.I.Mun.Eng.
Conditions for either appointment: Maximum age 35 years. Subject to medical examination.

Basic salary in range \$560 to \$1,000 per month, starting point above minimum for suitably experienced applicants. Graduated scale of allowances, e.g., present allowances on \$560 p.m. basic amount to: Expatriation \$110 p.m., plus cost-of-living \$192 p.m. for single man or \$246 p.m. for married man or \$318 p.m. for married man with family. Annual increments \$30 p.m. Local taxation much lower than England. One Malayan dollar equals 2s. 4d. Thus a married man with family on basic salary of \$560 would draw equivalent of £1,383 in the first year of service.

Quarters with heavy furniture provided at 8 per cent. of salary or housing allowance of 12 per cent. in lieu. Initial engagement on three years' agreement, 6 months' leave after 4 years' service. Free medical attention. Passages paid, including family. Compulsory Provident Fund contributions of 7½ per cent. salary, plus expatriation allowance and Trust donate 7½ per cent. for first 10 years, increasing to 20 per cent. after 20 years' service.

Applications in duplicate, with full personal and technical information, and copies of three testimonials, to Messrs. Peirce & Williams (Agents to the Trust), 1, Victoria Street, London, S.W.1. by Tuesday, 5th September, 1950. 5900

METROPOLITAN BOROUGH OF SOUTHWARK.

PERMANENT APPOINTMENTS—BOROUGH ENGINEER'S DEPARTMENT.

Applications are invited from suitably qualified persons for the following permanent appointments:—

(a) ARCHITECTURAL ASSISTANT. Grade A.P.T., VII (£665×£25—£740; less £10 under 26 years).

Applicants must be Associates of the Royal Institute of British Architects or possess an equivalent qualification. The person appointed will be required to act as leader of a design group engaged upon various schemes.

(b) ASSISTANT QUANTITY SURVEYOR. Grade A.P.T., III (£480×£15—£225; less £10 if under 26 years).

Applicants must have passed the Intermediate Examination of the Royal Institute of Chartered Surveyors or possess an equivalent qualification. The duties are in connection with working up quantities for various schemes.

The appointments are subject to the Council's Conditions of Service, to the provisions of the Shoreditch and Other Metropolitan Borough Councils (Superannuation) Acts, 1922-37, to the passing of a medical examination, and to one month's notice on either side.

The Council cannot provide or assist in the provision of housing accommodation for successful applicants.

Application forms obtainable from me should be returned, endorsed with the appropriate position, not later than noon on Monday, 4th September, 1950.

Canvassing in any form will disqualify.

D. T. GRIFFITHS,

Town Clerk.

Southwark Town Hall, Walworth Road, S.E.17.
8th August, 1950. 638

CITY AND COUNTY OF THE CITY OF EXETER.

Applications are invited for the appointments of ASSISTANT QUANTITY SURVEYORS on the Permanent Staff of the City Architect's Department. The salary will be in accordance with A.P.T., Grade VI (£595 to £660 per annum). Applicants must be thoroughly experienced in the preparation of Bills of Quantities, Interim Valuations, and Final Accounts.

The appointments will be subject to one month's notice on either side, and to the provisions of the Local Government Superannuation Act, 1937. Successful applicants will be required to pass a medical examination.

Canvassing will disqualify, and candidates must disclose whether to their knowledge they are related to any member of the Council or to the holder of any senior office under the Council.

Applications, stating age, qualifications, previous and present appointments and salaries, full details of experience, and the earliest possible date when available, together with copies of recent testimonials, should be sent to H. B. Rowe, F.R.I.B.A., A.M.I.Struct.E., City Architect, 2, Southernhay West, Exeter, not later than the 25th August, 1950.

C. J. NEWMAN,

Town Clerk.

Exeter.
August, 1950.

COUNTY BOROUGH OF BURTON-UPON-TRENT.

Applications are invited for the following appointments in the Architectural Office of the Borough Surveyor.

(1) ONE QUANTITY SURVEYOR. Grade VII. A.P.T. Division (£635-£710).

(2) ONE ARCHITECTURAL ASSISTANT. Grade VI. A.P.T. Division (£595-£660).

Housing accommodation will be provided, if required, for the Architectural Assistant.

Preference will be given to candidates who are Associate Members of the appropriate Institute.

Each appointment will be subject to the provisions of the Local Government Superannuation Act, 1937, to determination by one month's written notice on either side, and to the successful candidate passing a medical examination by the Medical Officer of Health.

Applications in sealed envelopes, stating age, qualifications and experience, and accompanied by copies of three recent testimonials, must be delivered to the Borough Surveyor, Town Hall, Burton-upon-Trent, not later than 10 a.m. on Monday, the 28th August, 1950.

H. BAILEY CHAPMAN,

Town Clerk.

Town Hall, Burton-upon-Trent.
3rd August, 1950. 616

SCOTTISH SPECIAL HOUSING ASSOCIATION, which is a non-profit making Company, limited by guarantee and financed by H.M. Treasury, invite applications for the appointment of ARCHITECT, Grade I, £700×£25—£900. The post is superannuable under the Local Government Superannuation (Scotland) Act, 1937. A house may be available if required. Forms of application with full particulars can be obtained from the Secretary, 15/21, Palmerston Place, Edinburgh, 12. 625

URBAN DISTRICT COUNCIL OF WELLINGBOROUGH. ENGINEER AND SURVEYOR'S DEPARTMENT.

Applications are invited for the following appointments:—

QUANTITY SURVEYING ASSISTANT, at a salary in accordance with Grade V of the A.P. and T. Division of the National Scales (£520-£570).

Applicants should have had experience of housing schemes and should be competent to take responsibility for the preparation of Bills of Quantities, Estimates, Measurement of Works on Site, preparation of Interim Certificates and final accounts.

Previous experience with a local authority will be an advantage, and preference will be given to applicants holding a recognised qualification.

Housing accommodation will be provided if required.

ARCHITECTURAL ASSISTANT, at a salary in accordance with Grade III of the A.P. and T. Division of the National Scales (£450-£495).

Applicants should have had general Architectural experience (with particular reference to Housing), and should be good draughtsmen, possess a sound knowledge of building construction, and be capable of preparing working drawings and details under supervision.

Preference will be given to applicants holding a recognised qualification.

Appointments are subject to the provisions of the Local Government Superannuation Act, 1937, and the National Scheme of Conditions of Service. The successful candidates will be required to pass a medical examination.

Applications, giving particulars of experience and qualifications, the names of two persons to which reference can be made, and accompanied by a copy of one recent testimonial, to be sent to the Engineer and Surveyor, Council Offices, Swanspool, Wellingborough, by Monday, the 4th September, 1950.

W. G. PALMER,

Clerk of the Council.

Council Offices, Swanspool, Wellingborough.
4th August, 1950. 614

BOROUGH OF SLOUGH.

BOROUGH ENGINEER'S DEPARTMENT.

APPOINTMENT OF ASSISTANT ARCHITECT.

Applications are invited for the permanent appointment of Assistant Architect on Grade A.P.T., V of the National Scales, at a commencing salary of £520 per annum, rising on satisfactory service by two annual increments of £15 and one of £20 to a maximum of £570 per annum. Applicants must be Registered Architects, and preference will be given to those who have had experience with a Local Authority.

Applicants must give details of age, marital state; qualifications, present and previous appointments, with dates; technical training and experience, whether related to any member or senior officer of the Council, and the names of two architects to whom reference can be made.

The appointment will be subject to (i) the provisions of the Local Government Superannuation Act, 1937; (ii) the National Scheme of Conditions of Service; (iii) the satisfactory passing of a medical examination by the successful candidate, and (iv) termination by one month's notice on either side.

A Flat will be available for the successful candidate.

Applications, in sealed envelopes, endorsed "Assistant Architect, Grade V," must reach the undersigned not later than noon on Monday, 28th August, 1950.

Canvassing, directly or indirectly, will disqualify.

NORMAN T. BERRY,

Town Clerk.

Town Hall, Slough.
631 August, 1950. 615

NORFOLK COUNTY COUNCIL. COUNTY PLANNING DEPARTMENT.

Applications are invited for the following appointments:—

(1) SENIOR ASSISTANT COUNTY PLANNING OFFICER. Salary A.P. and T., Grade VIII (£685-£760). Applicants must have passed the Final Examination of the Town Planning Institute or equivalent. Preference will be given to candidates possessing a University Degree or an additional qualification in engineering, surveying or architecture. Wide practical experience in all aspects of statutory planning, including the compilation of written statements and written analyses in respect of County, Urban and Rural Areas, is essential, preferably in the service of a County Council. Administrative ability and experience in the control of staff will be an added advantage.

(2) SENIOR PLANNING ASSISTANT. Salary A.P. and T., Grade VI (£595-£660). Applicants should have passed the Final Examination of the Town Planning Institute, or of one of the following Institutions:—The Institution of Civil Engineers, the Institution of Municipal Engineers, the Royal Institution of Chartered Surveyors, the Institute of Landscape Architects, or the Royal Institute of British Architects, or hold a University Degree in an appropriate subject. They should also have had good general experience in the administrative and technical work of a County Planning Department, including development control, survey, research, and development plan proposals.

The persons appointed to the above positions will be required to provide and maintain a motor car, for the use of which a travelling allowance will be payable in accordance with the County Council's scale. Facilities will be provided, where desired, for the purchase of a car by means of a loan, repayable over a period of up to 4 years. The appointments are subject to the provisions of the Local Government Superannuation Act, 1937, and to the passing of a medical examination. Forms of application for the above positions may be obtained from the undersigned, and must be completed and returned to him not later than 25th August, 1950.

(3) THREE DRAUGHTSMEN (TEMPORARY). Salary in accordance with the General Division scale, e.g., at 18 years of age £160, at age of 21 years £220, at age of 25 years £290, and at age of 32 years £385. Applicants should have reached school certificate or equivalent standard of education and must have had considerable experience as a draughtsman, preferably in a planning, surveyor's or architect's office. Applications for these three positions, in the candidate's own handwriting, should be submitted to the undersigned not later than 25th August, 1950, together with copies of two recent testimonials. The appointments will be terminable by one month's notice on either side. Canvassing will be a disqualification.

H. OSWALD BROWN,

Clerk of the County Council.

County Offices, Thorpe Road, Norwich. 609

BRACKNELL DEVELOPMENT CORPORATION (Bracknell, Berks) invites applications from suitably qualified persons for the following appointments:—

(1) PLANNER. Salary £750×£50—£900.

(2) ARCHITECT (Housing). Salary £550×£40—£750.

Applicants for (1) should be Corporate Members of the T.P.I. and also have a sound knowledge of town planning, with particular reference to the problems of new town development.

Applicants for (2) should be Corporate Members of the R.I.B.A., and an additional town planning qualification will be an advantage. They should have had experience of the design of house types and the layout and construction of large housing developments.

The successful applicants will work under the direction of E. A. Ferriby, B.Arch., A.R.I.B.A., A.M.T.P.I., Chief Architect to the Corporation.

The posts will be superannuable under the Local Government Superannuation Act, 1937, and the successful candidate will be required to pass a medical examination.

Applications, giving full particulars of the candidate's age, qualifications and experience, together with the name of two persons to whom reference can be made, must reach the General Manager, Bracknell Development Corporation, Farley Hall, Binfield, Bracknell, Berks, on or before 31st August, 1950. 637

NATIONAL COAL BOARD—WEST MIDLANDS DIVISION.

Applications are invited for the following appointments in the Board's service:—

(a) ARCHITECTS, Grade I. Salary £700×£25—£875, according to qualifications and experience. Headquarters at Himley Hall, near Dudley, Worcs. Applicants must be Associate Members of the Royal Institute of British Architects and have considerable experience in the preparation of sketch plans, working drawings, specifications, supervision of works in progress, general administration, and able to control large contracts.

(b) CLERK OF WORKS, Grade I. Salary £500×£25—£650. Headquarters near Nuneaton. Applicants must have a sound knowledge of property repairs (Houses and Farms), preparation of specifications and approximate estimates, drainage and water supplies, preparation of reports, and the supervision of Contracts.

All posts are eligible for the Board's Superannuation Scheme. Applications, giving age, education, war service, qualifications and experience in chronological order, should be made as soon as possible to the

ESTABLISHMENT OFFICER,

National Coal Board,
West Midlands Division, Himley Hall,
near Dudley, Worcs. 647

LONDON COUNTY COUNCIL.

Required at Brixton School of Building, Ferndale Road, S.W.4, a TRACER, to prepare tracings of drawings, printing of timetables and associated work. The commencing rate of pay is 90s. a week, rising by annual increments of 5s. to a maximum of 140s. a week.

Applications by letter to the Principal at the School, stating age, qualifications and experience. (1070) 646

COUNTY BOROUGH OF MERTHYR TYDFIL. BOROUGH ENGINEER, SURVEYOR AND ARCHITECT'S DEPARTMENT.

Applications are invited for the following appointments:—

(a) SENIOR ARCHITECTURAL ASSISTANT. Grade A.P.T. VI.

(b) ARCHITECTURAL ASSISTANT. Grade A.P.T. IV.

(c) QUANTITY SURVEYOR. Grade A.P.T. VI.

Candidates for (a) must have had considerable experience in the design and construction of houses, clinics, public buildings and general architectural work, in the preparation of specifications, bills of quantities and estimates in connection therewith. Applicants must be Associate Members of the Royal Institute of British Architects.

Candidates for (b) must have passed the Intermediate R.I.B.A. examination and have had at least two years' experience after attaining that qualification.

Candidates for (c).—Preference will be given to applicants who are members of the Royal Institute of Chartered Surveyors (having qualified in the Quantities Sub-Division), capable of preparing specifications and estimates, taking off abstracting and billing quantities, and dealing with the Contractor's accounts for all classes of Municipal building and engineering work.

The appointments will be subject to:—

(1) Scheme of Conditions of Service of the National Joint Council.

(2) Provisions of the Local Government Superannuation Act, 1937.

(3) The passing of a satisfactory medical examination.

(4) One month's written notice on either side. Applications, stating age, qualifications and experience, together with copies of three recent testimonials, should be delivered to the undersigned not later than Thursday, the 24th August, 1950.

Canvassing in any form will be deemed a disqualification.

T. S. EVANS,
Town Clerk.

Town Hall, Merthyr Tydfil.
3rd August, 1950. 611

TYRONE COUNTY EDUCATION COMMITTEE. APPOINTMENT OF ASSISTANT ARCHITECT.

Applications are invited from fully qualified Architects for a post on the permanent staff of the Architect's Department.

The salary scale will be £650×£225 to £750 per annum, and the point of entry to the scale will be determined according to the experience of the person appointed.

Preference will be given to suitably qualified ex-Service applicants provided the Committee is satisfied that such applicants can, or within a reasonable time will be able to, fill the post efficiently.

Forms of application and conditions of appointment may be obtained from the undersigned, with whom completed applications must be lodged not later than Monday, 28th August, 1950.

A. GIBSON,

Chief Education Officer.
Education Office, Omagh, Co. Tyrone,
N. Ireland. 636

DENBIGHSHIRE COUNTY COUNCIL. COUNTY ARCHITECT'S DEPARTMENT.

The above County Council invites applications for the under-mentioned appointments in the County Architect's Department, Wrexham, viz.:

(a) ONE ASSISTANT ARCHITECT. A.P.T. Division, Grade VI.

Salary £595-£660 per annum.

Preference will be given to Associates of R.I.B.A.

Applicants must have had a thorough training in architectural design and construction of Modern School buildings, and other works carried out by Local Authorities.

(b) ONE ASSISTANT ARCHITECT. A.P.T. Division, Grade V.

Salary £520-£570 per annum.

Preference will be given to Members of R.I.B.A. or Registered Architects. Applicants must have had sound experience in Architectural design and in the preparation of working drawings, with full understanding of Modern School construction.

(c) TWO JUNIOR ASSISTANT ARCHITECTS. A.P.T. Division, Grade III.

Salary £450-£495 per annum.

Preference will be given to applicants who have passed the Intermediate R.I.B.A. Examination. Applicants must be capable of preparing working drawings and details for modern buildings.

(d) ONE SPECIFICATION WRITER. A.P.T. Division, Grade IV.

Salary £480-£525 per annum.

Applicants for post (d) must have had Architectural and Quantity Surveying experience and possess a thorough knowledge of current Building Practice and Materials. They must be fully capable of preparing detailed Specifications for Building and Painting Works of all descriptions in connection with County Council properties, and

be able to prepare enquiries and deal with Provisional Sum Items in connection with new building projects. The successful applicant will also be required to assist generally in the Quantity Surveyor's Department.

The appointments will be subject to termination of one month's notice in writing on either side, and also to the provisions of Local Government Superannuation Act, 1937. The successful applicants will be required to pass a medical examination and to reside in such place in the County as the County Council may direct.

Applications, giving age, qualifications and particulars of present and previous appointments, and accompanied by copies of three recent testimonials, to be sent to me, the undersigned, in a sealed envelope, endorsed with a description of the post applied for, by not later than the 31st day of August, 1950.

W. E. BUFTON,

Clerk of the County Council.
County Offices, Ruthin.
4th August, 1950. 629

Partnership

6 lines or under, 12s. 6d.; each additional line, 2s.

PARTNERSHIP.—Architect in private practice in North of Ireland urgently requires Partner for small but rapidly growing practice; must be qualified and be prepared to pay a sum for partnership. Box 649.

Tenders for Contracts

6 lines or under, 12s. 6d.; each additional line, 2s.

COUNTY OF LINCOLN—PARTS OF LINDSFY. Proposed SUPERINTENDENT'S HOUSE and TWO INSPECTORS' HOUSES, Town Hall Square, Scunthorpe.

Contractors desirous of tendering for the above Houses should submit their names to the Architects, Messrs. Charles B. Pearson & Son, F.R.I.B.A., 15, Dalton Square, Lancaster, not later than Wednesday, 30th August, 1950.

Bills of Quantities and Specification will be sent to intending Tenderers. Plans may be seen at my office during normal working hours, or at the offices of the Architects, or the Clerk of Work's Office on the site.

The acceptance of any Tender is subject to the approval of the Home Office, and the Council do not bind themselves to accept the lowest or any Tender.

HERBERT COPLAND,

Clerk of the Council.
County Offices,
Lincoln.
2nd August, 1950. 4984

FITZPATRICK'S

Specialists in the construction of

ROADS, FOOTPATHS
DRAINAGE
FACTORY FLOORING
FOUNDATIONS, etc.

FITZPATRICK & SON (Contractors) LTD.

455, OLD FORD ROAD, LONDON, E.3.

Contractors to the Government, County and
Municipal Authorities.

THORNS INDUSTRIAL BUILDINGS

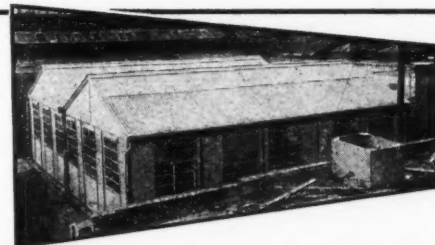

SAVE TIME AND MONEY

Have you considered the many ways in which Thorns Buildings can effect economies in building costs and help production to get into full swing at the earliest possible moment? If not, write for our list of buildings, suitable for Factories, Stores, Garages, Offices, Canteens, etc.

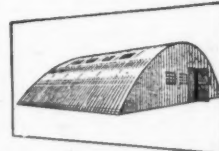

Enquiries invited for home or export.
Please write, stating your requirements.

J THORN & SONS LTD

Box No. 185, BRAMPTON ROAD, BEXLEYHEATH, KENT
Telephone: BEXLEYHEATH 305

WOODWORM AND DRY ROT



can be cured by.

RENTOKIL TIMBER FLUID and DRY ROT FLUID

Both fluids conform to the highest specifications. Colourless. Deep penetration by brush treatment. Permanent. Officially approved and recommended. Rentokil Ltd., Dept. A.J., Fetcham, Leatherhead, Surrey. Telephone: Leatherhead 4021/2.

Architectural Appointments Vacant

4 lines or under, 7s. 6d.; each additional line, 2s.

YOUNG ASSISTANT, interested in Ecclesiastical work required in private East Midlands office; student considered. Full particulars to Box 4167.

ARCHITECTURAL ASSISTANT, of Intermediate standard, required immediately by firm of Architects in West End of London; salary according to experience and qualification. Box 4403.

ARCHITECTURAL AND SURVEYING ASSISTANT (25-30) required by Chartered Surveyors and Architects for General Practice and to undertake Principal. Must be good draughtsman and able to prepare Specifications, and with sound knowledge of materials. Car or motorcycle essential. Mileage allowance paid. Apply by letter, with age, experience, salary expected, etc., Sedgwick, Weall and Beck, 18/20, High Street, Watford. 4929

ARCHITECTS have vacancy for **SENIOR ASSISTANT** with good office experience. Commencing salary £550-£600 with excellent prospects. Stephenson & Gillis, 2, Saville Chambers, North Street, Newcastle-upon-Tyne. 4946

APPLICATIONS are invited for positions as **ASSISTANT ARCHITECTS** in an Architect's Office of the Civil Engineer's Department, British Railways, located in London. Assistants will be engaged on large Station Reconstruction Schemes and should be A.R.I.B.A. or hold an equivalent qualification. The salary offered is up to £550 per annum, dependent on qualification and experience. The posts are temporary. Apply stating age, qualifications and experience, to Box 4954.

ARCHITECTURAL DRAUGHTSMAN-SURVEYOR required, age 30/50 years, with experience of design and supervision of construction of London Commercial and Industrial Buildings; salary £500 p.a., with assured increase on proof of capacity to accept responsibility for important Building developments. Box 505.

SENIOR ARCHITECTURAL DRAUGHTSMAN required at once; experienced in staff supervision and detailing of interesting work of contemporary character; good small house available. Reply, giving usual particulars, to Suffolk Group, Chartered Architects, One, Quay Street, Woodbridge. Tel. 546. 641

ARCHITECTURAL ASSISTANT required by a firm of Architects and Surveyors in the W.C. district; Intermediate standard for a in scale drawings and details, with experience of survey work; salary according to age and ability. Apply to Box 643.

ARCHITECTURAL ASSISTANT required, Intermediate standard, for general practice; must be good draughtsman, with experience in detailing of building work, joinery, etc. Reply, stating age, experience and salary required, to R. Jelinek-Karl, L.R.I.B.A., 22, Chancery Lane, W.C.2. 618

APPLICATIONS are invited for the appointment of **CHIEF ASSISTANT** in a busy office in the South-West of England; applicants must be A.R.I.B.A. (preferably school trained), with good experience and ability to design; actual experience in control of drawing office desirable; age, preferably between 30 and 40; excellent prospects for suitable man. Full particulars to Box 619.

ARCHITECTURAL ASSISTANT required by City (London) Architect, with general practice; Intermediate-Final standard; keenness on work essential; good salary commensurate with experience; 5-day week, hours 9 to 5. Write, stating experience and salary required, Box 620.

ERNST MAY requires experienced **ARCHITECTURAL ASSISTANT**, Intermediate standard, for his Nairobi office. Single man, prepared join immediately by air; initial salary £480, passage money returned. Write, stating age, experience, qualifications if any, to Overseas Architects' Service, Box 632.

J. DOUGLASS MATHEWS & PARTNERS, Chartered Architects, 3, Ebury Street, London, S.W.1, require **SENIOR QUALIFIED ASSISTANT**, with administrative experience; preference for war ex-Service man (R.I.B.A. scale of salary). 623

ARCHITECTURAL ASSISTANT required for work in Central and Greater London; Final R.I.B.A. standard desirable; high salary, according to ability and experience; 5-day week. Apply Box 624.

ARCHITECTURAL ASSISTANT.—Applications are invited from qualified persons for permanent and progressive position in the Architect's Department of the Royal Arsenal Co-operative Society, Ltd.; experience in the preparation of working drawings and details for all types of commercial structures an advantage. Apply, giving full particulars of qualifications, experience, age and salary required, to the Staff Manager, 113, Powis Street, Woolwich, S.E.18. 639

ARCHITECTURAL ASSISTANT required at an early date for principal building works of several large Generating Stations; some considerable experience in industrial architecture will be expected; position is of a permanent character; a full scale Supervision Scheme is in operation. Applicants are asked to send details of experience and scale of salary required, and to state when available for interview and explanation of duties in Manchester, to C. S. Allott & Son, Consulting Civil Engineers, 1, North Parade, St. Mary's Parsonage, Manchester, 5. 633

Architectural Appointments Wanted

A.R.I.B.A. (office trained), age 23, with 5 years' experience of managing private practice, requires position as Managing Assistant or Branch Manager. Any district considered, and living accommodation desirable but not essential. Salary, £800. Box 564

REGISTERED ARCHITECT (40), trained Scottish provincial office, mainly hotel, farm and domestic work; presently Junior Partner, but desirous of change, not necessarily Architecture; Isle of Wight or? Box 569.

ARCHITECTURAL ASSISTANT requires position, London office; experienced housing and commercial work; good draughtsman on all working drawings. Box 568.

A.R.I.B.A. (27), 5 years' experience, requires position of higher assistant grade in small busy practice situated in N. London; salary £650. Box 570.

Other Appointments Vacant

4 lines or under, 7s. 6d.; each additional line, 2s.

ARCHITECTURAL Metalworkers require a **DESIGNER-DRAUGHTSMAN** of considerable merit; top salaried position for skilled man. Apply The Morris Singer Company, Hope House, Gt. Peter Street, Westminster, S.W.1. 3564

INTELLIGENT and enthusiastic young man, with some knowledge of building construction and materials, wanted for unusually interesting selling job, mainly in London (full-time). Write, with full particulars of age, training, experience, salary required, to Box 366.

ARCHITECTURAL DETAILING DRAUGHTSMAN wanted; good wages and ideal working conditions. Apply The Morris Singer Co., Ltd., Ferry Lane, Forest Road, Walthamstow, E.17. 3524

TRACER (WOMAN) required for Drawing Office in Westminster. Commencing pay between 82s. 11d. and 96s. 1d. a week, according to age, rising by annual increments of 3s. a week to 105s. 11d. for 45th hour week. Hours 9 a.m. to 5.30 p.m. (12 noon Saturdays). Paid holidays at rate of 18 days a year, inclusive of one Saturday morning (half day) off per month. Refreshment Club on premises—low charges for lunch and tea. Candidates must be 21 years of age or over, and preference will be given to experienced Tracers. Apply by letter, stating age and experience, and quoting reference 0/225, to Box No. 7303, c/o Whites, Ltd., 72, Fleet Street, E.C.4. 617

PROFESSIONAL INSTITUTE.—Applications are invited for the appointment of a **GENERAL SECRETARY**; candidates must have experience of administration and committee procedure; technical knowledge or University degree an advantage; commencing salary £500 p.a. Application form and particulars of conditions and duties may be obtained from: The President, Faculty of Architects and Surveyors, 8, Buckingham Palace Gardens, Westminster, S.W.1. Applications must be received by him not later than 31st August, 1950. 603

LONDON Architects, West Central area, require **JUNIOR QUANTITY SURVEYING ASSISTANT**. Apply in writing, stating age, experience, and salary required, to Box 640.

QUALIFIED CIVIL ENGINEERING ASSISTANT (single) required by firm of Architects. Reply, with full details and salary required, to Box 622.

Services Offered

4 lines or under, 7s. 6d.; each additional line, 2s.

ARCHITECTURAL MODELS and Dioramas. Edward J. Ashenden, A.R.C.A., 15, Chenil Studios, 183, Kings Road, S.W.3. Tel.: Flax 6103. 2566

NOTICE TO ARCHITECTS.—Builder, with good tradesmen, plant, and transport, now in a position to accept War Damage and Maintenance repairs. Hawkes, 63, Hogarth Gardens, Heston, Middx. HOU. 1667. 4345

MANUFACTURERS of exclusive hand-made Lampshades; architects' contracts carried out. J. & M. Beagley, 51, Great Ormond Street, London, W.C.1. CHANCERY 8969. 2397

R.I.B.A. Calculation of Simple Structural Members and Theory of Structures. Intensive Postal Tuition. D. A. Fowler, Dip.Arch.(Abdn.), A.R.I.B.A., 22, Oakwell Mount, Leeds, 8. Tel. No. 58294. 4791

CHARTERED ARCHITECT (A.R.I.B.A.), with own London office, offers services on W.D. repair and rebuilding contracts; extensive experience, all facilities. Box 4965.

FREE-LANCE Surveyor offers Services to Architects requiring accurate surveys of land and buildings, levelling, contouring, etc.; own car and complete equipment. 2772

PERSPECTIVES by A.R.I.B.A., A.M.T.P.I., in any medium, from Architect's drawings. Box 3568.

BUILDING SURVEYOR, A.I.A.S. (28), keen and energetic, with 11 years' continuous and comprehensive London and Provincial technical and practical experience, seeks position in professional office, London or Surrey, preferably as Contract Supervisor, from tender to final accounts; excellent architectural and surveying experience in all branches; salary £754. Box 645.

EXPERIENCED SALES REPRESENTATIVE wishes to secure position with progressive Company; age 41; good references; has valuable contacts with Architects, Councils and Local Authorities; military service from 1940-1946; Major in the Royal Tank Corps. Box 635.

A.R.I.B.A. seeks change; preference for London Bridge or Brighton area; interesting and instructive work desired. Box 604.

ASSOCIATE, particularly interested in industrial work, requires responsible position in London office. Box 621.

QUALIFIED ARCHITECT, Continental degree, 16 years' own practice at Prague and last 11 years varied and extensive practice in India, desires to work part-time in a first-class office in London; salary by arrangement. Box 650.

For Sale or Wanted

4 lines or under, 7s. 6d.; each additional line, 2s.

WANTED.—Copies of "The Architectural Review," Aug., Sept., and Oct., 1949, in good condition. Full price will be paid. Box 4944.

PHENCO FLOOR COVERING

PHENCO recommended by Architects as exceptionally strong and hard wearing, with high resistance to oil, grease and chemicals. NON-inflammable. Non-slip and dustless and easily kept clean by normal methods.
PHENCO is tested to British Standards Specification for wear, indentation, pliability, water absorption and non-inflammability. B.S.S. 476/1932, B.S.S. 386/1936, B.S.S. 810/1938.
PHENCO FLOORING is a durable and flexible material with pleasing colour tones. It is supplied in 8 or 12 yard rolls, 36 in. wide by 3/32 in. or 1/8 in. thick; also in tiles 12 in. by 12 in. and 9 in. by 9 in. and 1/8 in. thick.

SAMPLES AND FULL QUOTATIONS ON REQUEST TO

PHOENIX RUBBER CO. LTD.

91, Bishopsgate, London, E.C.2. Tel.: London Wall 1622

Works at: 2K, Buckingham Ave., Trading Estate, Slough, Bucks

Tel.: Slough 22307/8/9

Agents for Birmingham area: A. D. FOULKES LTD. Agents for Sheffield area: JOHN HADFIELD & SONS LTD.

The Planning and Equipment of Public Houses

by F. W. York, F.R.I.B.A. Forwarded by Clough Williams-Ellis, F.R.I.B.A.

This is the first comprehensive text-book to be published which gives all the practical information required by architects who are either designing a new public house or planning alterations and extensions to existing licensed premises. Mr. Yorke is a specialist with a long and varied experience in the planning and equipment of large and small public houses built on many different types of site. His text is illustrated by an extensive series of plans, each of which is included to show how particular problems were dealt with by well-known architects when designing public houses built during the years immediately preceding the last war.

Bound in full cloth boards. Size 9ins. by 7ins., 216 pages, over 140 plans and diagrams and 32 pages of exteriors and interiors of recently built public houses; also examples of equipment.

21s. net. Postage inland 9d.

THE ARCHITECTURAL PRESS 9-13 Queen Anne's Gate, S.W.1

SECONDHAND Drawing Office Equipment wanted; good prices paid for drawing tables, plan cabinets, etc. Box 644.

ASBESTOS CORRUGATED AND FLAT SHEETS.—All sizes in Slates, Red and Grey. G. Paget Ellis & Co., Ltd., 7, Oxford Street, Leamington Spa. 634

42 IN., single feed, half marked, continuous Copying Machine, 240 volts a.c., for Sale. Write Box 4997.

Miscellaneous

4 lines or under, 7s. 6d.; each additional line, 2s.

A. J. BINNS, LTD., Specialists in the supply and fixing of all types of fencing, guard rail, factory partitions and gates. Harvest Works, 99-107, St. Pauls Road, N.1. Canonbury 2061.

The Race Upholstery Unit will be pleased to report on and tender for your specialised upholstery requirements and repairs. 22, Union Road, Clapham, S.W.4. 4048

ALL BOOKS of interest to Architects, published in this country and in America, are obtainable from Stobart & Son, Ltd., 9, Victoria Street, London, S.W.1. Ask to receive regularly our free lists giving contents-summaries of new books. 1445

NAME-PLATES.—Classical Lettering engraved by Austin Luce & Co., Broadway Chambers, 336, Station Road, Harrow, Middlesex. Send for sketch and estimate. 4569

Educational Announcements

4 lines or under, 7s. 6d.; each additional line, 2s.

R.I.B.A. EXAMS.—Mr. L. Stuart Stanley, R.M.A., F.R.I.B.A., M.T.P.I., Dist. in T.P. (Tutor in the Sch. of Arch. Lond. Univ.), prepares Students by correspondence tuition. 15, North Road, N.6. MOU. 8104.

THE POLYTECHNIC, 309, REGENT STREET, W.1. SCHOOL OF ARCHITECTURE, SURVEYING AND BUILDING.

President of the School: SIR BANISTER FLETCHER, D.Lit. (London), M.Arch., F.R.I.B.A. Head of the School: JOHN S. WALKDEN, F.R.I.B.A., Dist.T.P., M.T.P.I., R.I.B.A. Athens Bursar DAY SCHOOL.

The Day School of Architecture is fully recognised by the Royal Institute of British Architects. The Final Diploma Examination of the School is a qualification for registration under the Architects (Registration) Act.

The course embraces all aspects of Architectural Education, including Interior Design, Structural Design and Equipment, and the Science of Building Materials.

The Day Schools of Surveying and Building offer courses in Building and Quantity Surveying and in Building Technology.

Session commences 19th September, 1950

EVENING SCHOOL. Professional Courses are available for pupils and assistants in the Architectural, Town Planning, and Surveying professions and in the Building Industry.

Prospectuses may be obtained on application to the undersigned.

J. C. JONES,
Director of Education. 610

RIBA INTER, FINAL & SPECIAL FINAL

Postal Courses in all subjects of the examination syllabus (including Professional Practice) are conducted by THE ELLIS SCHOOL OF ARCHITECTURE

Principal: A. B. Waters, M.B.E., G.M., F.R.I.B.A.
103, OLD BROMPTON RD., LONDON, S.W.7
Telephone: KENington 8641

QUALIFYING EXAMINATIONS

R.I.B.A. AND T.P.I. INTER & FINAL FINAL

Courses of Instruction by Correspondence and Personal in Studio, including TESTIMONIES OF STUDY AND PROFESSIONAL PRACTICE.

C. W. BOX

M.B.A., A.I.S.T.R.U.C.E., M.R.S.A.N.I.

115 GOWER STREET, W.C. Euston 3906

LINOLEUM

Information Sheets

19/GI, 2, 3 & 4

Reprints available on application to:—

Linoleum Manufacturers' Association,
273/287, Regent Street, London, W.1.

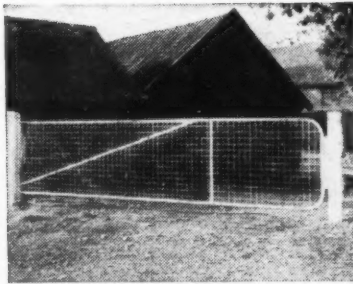

Tubular steel GATES

Illustrated above is a tubular steel gate, giving a CLEAR opening of 14 ft. These gates are immediately available, free of licence. Dept. F1.

BOULTON & PAUL LTD NORWICH

CRC F7

GEORGE ELLISON LIMITED

PERRY BARR BIRMINGHAM 22B

Makers of reliable electric switchgear for mains supply and electric motor control

PROFESSIONAL ADVANCEMENT

through ICS STUDY COURSES

I.C.S. Home Study Courses help the professional man to further his career. They include many courses for Membership Examinations of the various technical bodies. Brilliant successes have been recorded in the spheres of architecture, building, and surveying.

Here are some of the subjects in which we offer fully qualified instruction:—

Architecture
Architectural Drawing and Designing
Building Contracting
Building Construction and Interior Work
Building Construction and Quantities
Building Specifications
Quantity Surveying
Civil Engineering

Surveying and Mapping
Plan and Map
Draughtsmanship
Structural Engineering
Concrete Engineering
Structural Drawing
Construction Draughtsmanship
Sanitary Engineering
Air Conditioning
Heating and Ventilation

Special Courses for the examinations of the R.I.B.A., I.O.B., R.I.C.S., Inst.C.E., I.M.E. (Building Inspectors), Inst.Struc.E., I.Q.S., Inst. Clerk of Works, etc.

Examination students are coached till successful. Write to-day for free booklet describing our Courses in any of the subjects mentioned above.

International CORRESPONDENCE SCHOOLS

Dept. A.J. International Buildings, Kingsway
London, W.C.2.

Technical Literature?

CONSULT



Specialists in the production of technical drawings and catalogue material for the building and allied industries

Building Industries Services Ltd

25 LOWER BELGRAVE ST., LONDON, SW1

Telephone: Sloane 0474

SECOMASTIC



Joint Sealing Compound

Provides a permanent, weather-proof seal to any joint or crack

Full particulars from Architectural Department, SECOMASTIC LTD.

11 Upper Brook St., Park Lane, London, W.1

FIBROUS PLASTERWORK OF EVERY DESCRIPTION

ALLIED GUILDS

King Edward Square,

SUTTON COLDFIELD. Tel.: Sut 3809

MODELS

ESTAB 1893.

BY

John B. THORP

FOR TOWN PLANNING
PUBLIC BUILDINGS
ESTATES AND
INTERIORS

98 GRAY'S INN ROAD, W.C.1
TELEPHONE:

HOLBORN 1011

MUMFORD BAILEY & PRESTON LTD

AIR CONDITIONING & HEATING
HOT & COLD WATER SERVICES
SANITARY ENGINEERING ETC.

NEWCASTLE HOUSE - CLERKENWELL, CLOSE - LONDON - E.C.1
Phone: Clerkenwell 8944 Branches at Southampton & Dublin

LIFTS

by MORRIS

Herbert Morris Ltd

Loughborough

Engineering branches in London, Glasgow, Manchester, Birmingham, Leeds, Sheffield, Newcastle, Cardiff, Bristol, Dundee, Liverpool, Nottingham, Tiers St. Edmunds, Balham

Alphabetical Index to Advertisers

	PAGE		PAGE		PAGE
Aidas Electric, Ltd.....	lxv	Farmer, S. W., & Son, Ltd.	liv	Mills Scaffold Co., Ltd.	lxviii
Allied Guilds.....	lxv	Fire Armour, Ltd.	lvii	M.K. Electric, Ltd.	xv
Anderson Construction Co., Ltd....	xxxvii	Fitzpatrick & Son (Contractors), Ltd....	lxiii	Morris, Herbert, Ltd.	lxv
Bath Cabinet Makers & Artcraft, Ltd....	xxvii	Flush Door Manufacturers' Association, Ltd., The	xxvi	Mumford Bailey & Preston, Ltd.	lxv
Berry, Z. D., & Sons, Ltd.	ii	Forham Pressings, Ltd.	lvii	Newman, William, & Sons, Ltd.	lxviii
Birmid Rain-Water Goods	lvii	Frencé, Thomas, & Sons, Ltd.	vii	North British Chemical Co., Ltd.	xxxi
Birmingham & Blackburn Construction Co., Ltd.	lvii	Greenwood's & Airvac Ventilating Co., Ltd.	lxvii	Northern Aluminium Co., Ltd.	ii
Blackburn & General Aircraft, Ltd.....	xl, lxv	Gypco Products, Ltd.	xi	Ohmite Installations, Ltd.	lxviii
Box, C. W.	xxxviii	Harvey, G. A., & Co. (London), Ltd. ...	x	Paragon Glazing Co., Ltd.	lxviii
Bristol Aeroplane Co. (Housing), Ltd., The	xxxviii	Henderson, P. C., Ltd.	lvii	Penmaenmawr & Welsh Granite Co., Ltd.	lxv
British Aluminium Co., Ltd., The.....	xxxviii	Hickson's Timber Impregnation Co. (G.B.), Ltd.	lvii	Peradin, Ltd.	lxv
British Electrical Development Association	xxxiv	Hollis Bros., Ltd.	lvii	Phoenix Rubber Co., Ltd.	lxv
British Plumber, Ltd.	li	Hollway, W. F., & Brother, Ltd.	lvii	Pritchett & Gold & E.P.S. Co., Ltd.....	xx
Broads Manufacturing Co., Ltd.	xxiv	Hope, Henry, & Sons, Ltd.	lxvii	Radiation, Ltd.	xx
Brown, Donald (Brownall), Ltd.	vi	Hural Engineering Co., Ltd.	lxvii	Redhill Tile Co., Ltd.	xxiii
Bryant, C., & Son, Ltd.	lxv	Imperial Chemical Industries, Ltd.	lxv	Rentokil, Ltd.	lxviii
Building Industries Services, Ltd.	lxv	International Correspondence Schools... ..	lxv	Rolyat Tank Co., Ltd., The	ii
Cellon, Ltd.	lvii	Justice, Thomas, & Sons, Ltd.	xiv	Saunkey, J. H., & Son, Ltd.	xxii
Chubb & Son's Lock & Safe Co., Ltd. ...	lvii	Kent, John (London), Ltd.	xviii	Scaffolding (Great Britain), Ltd.	lv
Colt, W. H. (London), Ltd.	iii	King, Geo. W., Ltd.	lviii	Seacomastic, Ltd.	lxv
Crampton, G. & T., Ltd.	xxxvi	Lead Industries Development Council... ..	lviii	Setright Registers, Ltd.	lxv
Crittall Kitchen Equipment Co. (1950), Ltd.	lxviii	Leatherfor, Ltd.	lviii	Sharman, R. W., Ltd.	lxvii
Croft Granite, Brick & Concrete Co., Ltd.	lxviii	Leslie & Co., Ltd.	lviii	Smith's Fireproof Floors, Ltd.	lxvii
Davis, A. H., Ltd.	lvii	Lever, James, & Sons, Ltd.	lviii	Solignum, Ltd.	lxv
Dawsons, Ltd.	xxxv	Lightfoot Refrigeration Co., Ltd., The... ..	lviii	Southern Line Association, The	lv
De La Rue, Thomas, & Co., Ltd.	xxix	Limmer & Trinidad Lake Asphalt Co., Ltd., The	lviii	Standard Patent Glazing Co., Ltd., The	xxxviii
Dunlop Rubber Co., Ltd.	xxix	Litholeum Manufacturers Association, Ltd.	lv	Sundeala Board Co., Ltd.	lxviii
Durable Asphalt Co., Ltd.	xxix	Liotex Asbestos Flooring Co., Ltd., The	lv	Thora, J., & Sons, Ltd.	lxviii
Durtwell, R., & Sons, Ltd.	lvii	Loft Ladders, Ltd.	lv	Thorp, John B.	lxv
Ellis School of Architecture, The	lxv	Marbolith Flooring Co., Ltd., The	lv	Tretol, Ltd.	xxvi
Ellison, George, Ltd.	lxv	Marley Tile Co., Ltd., The	xxxii	Truett & Steel, Ltd.	lxvi
Empire Stone Co., Ltd.	xix	Mason, Joseph, & Co., Ltd.	v	Turners Asbestos Cement Co., Ltd.	xxv
Evode, Ltd.	xxxvi	McCarthy, M., & Sons, Ltd.	xxx	Universal Asbestos Manufacturing Co., Ltd., The	ix
Falkirk Iron Co., Ltd., The	lxiii	McNeill, F., & Co., Ltd.	lv	Vernon Industries, Ltd.	lxiii
		Metropolitan Concrete Works, Ltd.....	lv	Versil, Ltd.	lxix
		Midland Electric Mfg. Co., Ltd.....	xxvii	Wales Dove Bitumastic, Ltd.	xxx
				Warerite, Ltd.	lxiii
				Zinc Alloy Rust Proofing Co., Ltd.	lxvi

For Appointments (Wanted or Vacant), Competitions Open, Drawings, Tracings, etc., Educational, Legal Notices, Miscellaneous Property, Land and Sales, see lix, lx, lxi, lxii, lxiii, lxiv and lxv.

YOURS for the Asking

LEARN HOW TO:—

SPECIFY,

TEST,

USE,

SHERARDIZING

ZINC ALLOY RUST PROOFING CO. LTD.

SHAKESPEARE STREET, WOLVERHAMPTON

TELEPHONE : WOLVERHAMPTON 20647/8

ALSO AT LONDON & ROCHDALE.

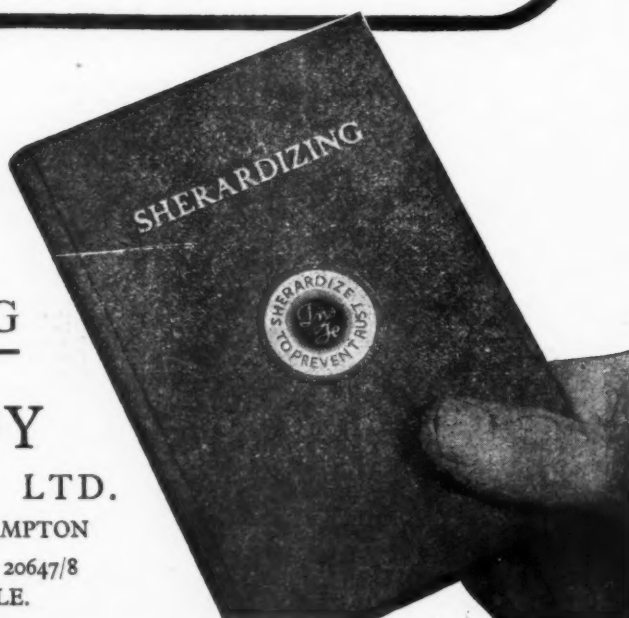

PAGE
lxviii
xv
lxv
lxv

xlvi
xxx

ii
xlvi

lvi
xlix
lxiv
xxix
xx
xxiii
lxiii
ii

xxii
iv
lxv
lvi
lxvii
liii
lii
lv
xxviii

lxiii
lxv
xxvi
xlvi
xxv

ix
liii
xlix
xxx
xiii
lxvi

STEELWORK

R. W. BY

SHARMAN LTD.

HEAD OFFICE: The Parade,
Sunbury, Middx.

Telephone: Sunbury 3210 and 3464
Telegraphic address: Sharman, Sunbury

(all communications to be addressed to above)

WORKS: Swan Works,
Hanworth, Middx.
(and at Hayes, Middx.)
Telephone: Feltham 3007 and 3990

LONDON OFFICES:
5 Victoria Street,
S.W.1.
Telephone: Abbey 5731-2.

Contractors to Admiralty, Air Ministry, Crown Agent for the Colonies, L.C.C., Ministry of Supply, Ministry of Works, Ordnance Survey, War Office, etc.

By using

"Crestestone"

CONCRETE BONDING GYPSUM PLASTER

you save the cost of
hacking concrete to
provide a mechanical bond

Full information and complete specifications
available on request.

GYPROC PRODUCTS LIMITED

Head Office: Westfield, Upper Singlewell Road, Gravesend, Kent.
Telephone: Gravesend 4251-4. Telegrams: Gyproc, Gravesend.

Glasgow Office: Gyproc Wharf, Shieldhall, Glasgow, S.W.1.
Telephone: Govan 2141-3. Telegrams: Gyproc, Glasgow.

London Office: Morris House, 1-5 Jermyn Street, London, S.W.1.
Telephone: Whitehall 9821-5.

Makers of "GYPKLITH" Light-weight Building Slabs,
"GYPROC" Wallboard and Lath,
"GYPSTEEL" Partitions and Ceilings,
"FLAXSTEEL" and "ACOUSTEEL" Ceilings,
"GYPROC" 2-inch Solid Partitions.

G.C.3.

CROFT ADAMANT

HYDRAULICALLY PRESSED



**ART AND TERRAZZO FINISHES
IN ATTRACTIVE COLOURS**

Your enquiries are invited

CROFT GRANITE, BRICK & CONCRETE CO. LTD.,
CROFT, Near LEICESTER. Tel.: Narborough 2261-2-3

London: 7, Victoria Street, Westminster, S.W.1. Tel.: ABBey 4802
Branch Office and Works: West Bank, Widnes. Tel.: Widnes 2656-7
Prestatyn, Flint. Telephone: Prestatyn 715

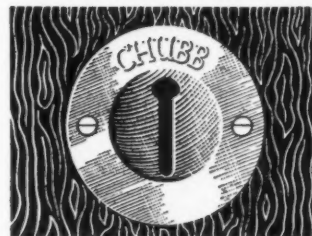

Front door fortress

THE FIRST LINE of defence against burglars is the lock marked CHUBB on the front door. Opposing false keys, picks, mica and indeed force, it gives all the protection you'd expect from a firm that's been safeguarding other people's property for more than 130 years.

Architects can specify the anti-burglar Chubb mortise lock for houses and flats with complete confidence in its lasting reliability. Each lock is supplied complete with fixing screws and three keys. Illustrated details of the new range of Chubb locks will be sent on request.

Fit **CHUBB** locks

MAKERS TO THE BANK OF ENGLAND

CHUBB & SON'S LOCK AND SAFE CO. LTD.
40-42 OXFORD STREET, LONDON W1

FOR SCAFFOLD SERVICE

**right
on
time**

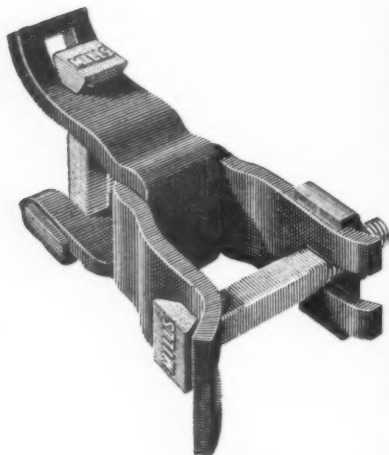

**HEAVY
SUSPENDED
SCAFFOLDING**

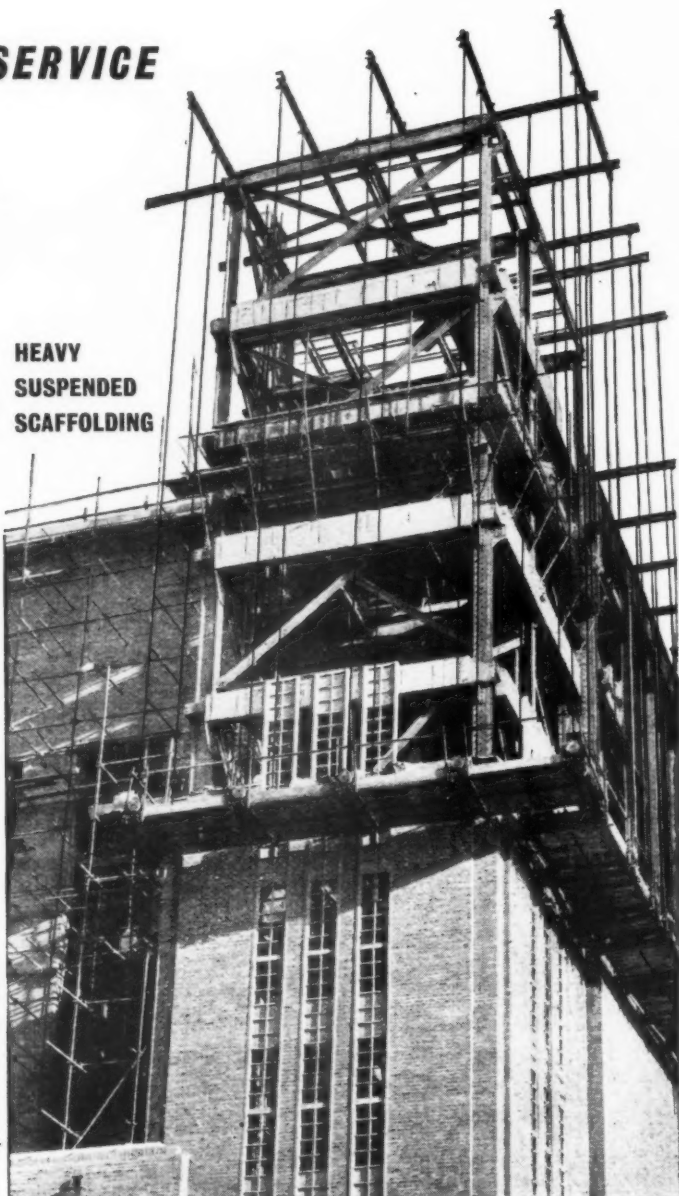

SIMPLY CALL UP

MILLS

TELEPHONE YOUR NEAREST DEPOT

BELFAST • BIRMINGHAM • BOURNEMOUTH • BRIGHTON
BRISTOL • CANTERBURY • CARDIFF • COVENTRY
DUBLIN • EXETER • GLASGOW • HULL • ILFORD
LIVERPOOL • LOWESTOFT • MANCHESTER • NEWCASTLE • NORWICH
PORTSMOUTH • PLYMOUTH • SOUTHAMPTON • SWANSEA • YARMOUTH



Steel and Aluminium
Scaffolding for sale,
contract, or hire. Every
requirement met also
for ancillary equipment,
including: Shuttering •
Steel Props • Trench
Struts • Splitheads •
Hoists • Concrete
Mixers • Cradles •
Builders' Hand Carts •
Barrows • Trestles, etc.

MILLS SCAFFOLD CO. LTD., *Head Office and Depot:* TRUSSLEY WORKS, HAMMERSMITH GROVE, LONDON, W.6 • *Tel.:* RIVerside 5026 9.

