

THE ARCHITECTS' JOURNAL



Standard contents

every issue does not necessarily contain all these contents, but they are the regular features which continually recur.

NEWS and COMMENT

Diary

News

Astragal's Notes and Topics

Letters

Societies and Institutions

TECHNICAL SECTION

Information Sheets

Information Centre

Current Technique

Questions and Answers

Prices

The Industry

PHYSICAL PLANNING

SUPPLEMENT

CURRENT BUILDINGS

HOUSING STATISTICS

Architectural Appointments
Wanted and Vacant

★ A glossary of abbreviations of Government Departments and Societies and Committees of all kinds, together with their full address and telephone numbers. The glossary is published in two parts—A to Ie one week, Ig to Z the next. In all cases where the town is not mentioned the word LONDON is implicit in the address.

AA	Architectural Association, 34/6, Bedford Square, W.C.1.	Museum 0974
AAI	Association of Art Institutions. Secy.: W. Marlborough Whitehead, "Dyneley", Castle Hill Avenue, Berkhamstead, Herts.	
ABS	Architects' Benevolent Society. 66, Portland Place, W.1.	Langham 5721
ABT	Association of Building Technicians. 5, Ashley Place, S.W.1.	Victoria 0447-8
ACGB	Arts Council of Great Britain. 4, St. James' Square, S.W.1.	Whitehall 9737
ADA	Aluminium Development Association. 33, Grosvenor Street, W.1.	Mayfair 7501/8
APRR	Association for Planning and Regional Reconstruction. 34, Gordon Square, W.C.1.	Euston 2158-9
ArchSA	Architectural Students' Association. Department of Architecture, School of Building, Ferndale Road, Brixton, S.W.4.	Brixton 7048
ARCUK	Architects' Registration Council. 68, Portland Place, W.1.	Welbeck 9738
ASB	Architectural Science Board of the Royal Institute of British Architects. 66, Portland Place, W.1.	Langham 5721
AScW	Association of Scientific Workers. 15, Half Moon Street, Piccadilly, W.1.	Grosvenor 4761
BAE	Board of Architectural Education. 66, Portland Place, W.1.	Langham 5721
BATC	Building Apprenticeship and Training Council. Lambeth Bridge House, S.E.1.	Reliance 7611, Ext. 1706
BC	Building Centre. 9, Conduit Street, W.1.	Mayfair 8641/6
BCC	British Colour Council. 13, Portman Square, W.1.	Welbeck 4185
BCCF	British Cast Concrete Federation. 17, Amherst Road, Ealing, W.13.	Perivale 6869
BCIRA	British Cast Iron Research Association. Alvechurch, Birmingham.	Redditch 716
BDA	British Door Association. 10, The Boltons, S.W.10.	Flaxman 7766
BEDA	British Electrical Development Association. 2, Savoy Hill, W.C.2.	Temple Bar 9434
BGF	British Gas Federation. 1, Grosvenor Place, S.W.1.	Sloane 8266
BIA	British Ironfounders' Association. 145, Vincent Street, Glasgow, C.2.	Glasgow Central 2891
BIAE	British Institute of Adult Education. 29, Tavistock Square, W.C.1.	Euston 5385
BID	Building Industries Distributors. 52, High Holborn, W.C.1.	Chancery 7772
BINC	Building Industries National Council. 11, Weymouth Street, W.1.	Langham 2785
BOT	Board of Trade. Millbank, S.W.1.	Whitehall 5140
BRS	Building Research Station. Bucknalls Lane, Watford.	Garston 2246
BSA	Building Societies Association. 14, Park Street, W.1.	Mayfair 0515
BSI	British Standards Institution. 28, Victoria Street, S.W.1.	Abbey 3333
BTE	Building Trades Exhibition. 4, Vernon Place, W.C.1.	Holborn 8146/7
CABAS	City and Borough Architects Society. C/o Johnson Blackett, F.R.I.B.A., Borough Architect, Town Hall, Newport, Mon.	Newport 3111
CAS	County Architects Society. C/o F. R. Steele, F.R.I.B.A., Courthouse, Chichester.	Chichester 3001
CCA	Cement and Concrete Association. 52, Grosvenor Gardens, S.W.1.	Sloane 5255
CDA	Copper Development Association. Kendals Hall, Radlett, Herts.	Radlett 5616
CIAM	Congrès Internationaux d'Architecture Moderne. Dolderal, Zurich, Switzerland.	
CID	Council of Industrial Design. Tilbury House, Petty France, S.W.1.	Whitehall 6322
CPC	Codes of Practice Committee. MOW, 42, Onslow Gardens, S.W.7.	Kensington 8161
CPRE	Council for the Preservation of Rural England. 4, Hobart Place, S.W. Sloane 4280	
CUJC	Coal Utilization Joint Council. 13, Grosvenor Gardens, London, S.W.1.	Victoria 1534
CVE	Council for Visual Education. 13, Suffolk Street, Haymarket, S.W.1.	Reading 72255
DGW	Directorate General of Works, Ministry of Works, Lambeth Bridge House, S.E.1.	Reliance 1761
DIA	Design and Industries Association. 13, Suffolk Street, S.W.1.	Whitehall 0540
DOT	Department of Overseas Trade. 35, Old Queen Street, S.W.1.	Victoria 9040
EJMA	English Joinery Manufacturers' Association (Incorporated). Sackville House, 40, Piccadilly, W.1.	Regent 4448
EPNS	English Place-Name Society. 7, Selwyn Gardens, Cambridge.	
FAS	Faculty of Architects and Surveyors. 8, Buckingham Palace Gdns., S.W.1.	Sloane 2837
FASSC	Federation of Association of Specialists and Sub-Contractors. 21, Tothill Street, S.W.1.	Whitehall 9696
FBI	Federation of British Industries. 21, Tothill Street, S.W.1.	Whitehall 6711
FC	Forestry Commission. 25, Savile Row, W.1.	
FCMI	Federation of Coated Macadam Industries. 37, Chester Square, S.W.1.	Sloane 1002
FDMA	The Flush Door Manufacturers Association Ltd. Trowell, Nottingham.	Ilkeston 623
FLD	Friends of the Lake District. Pennington House, nr. Ulverston, Lancs.	Ulverston 201
FMB	Federation of Master Builders. 26, Great Ormond Street, Holborn, W.C.1.	Chancery 7583
FOB 1951	Festival of Britain 1951. 2, Savoy Court, Strand, W.C.2.	Waterloo 1951
FPC	The Federation of Painting Contractors, St. Stephen's House, S.W.1.	Whitehall 3902
FRHB	Federation of Registered House Builders. 82, New Cavendish Street, W.1.	Langham 4041
FS (Eng.)	Faculty of Surveyors of England. 8, Buckingham Palace Gdns., S.W.1.	Sloane 2837
GG	Georgian Group. 27, Grosvenor Place, S.W.1.	Sloane 2844
HC	Housing Centre. 13, Suffolk Street, Pall Mall, S.W.1.	Whitehall 2881
IAAS	Incorporated Association of Architects and Surveyors. 75, Eaton Place, S.W.1.	Sloane 5615
ICE	Institution of Civil Engineers. Great George Street, S.W.1.	Whitehall 4577
IEE	Institution of Electrical Engineers. Savoy Place, W.C.2.	Temple Bar 7676
IES	Illuminating Engineering Society. 32, Victoria Street, S.W.1.	Abbey 5215

No. 2901] [Vol. 112
THE ARCHITECTURAL PRESS
8, 11 and 13, Queen Anne's Gate, Westminster,
S.W.1. 'Phone: Whitehall 0611

Price 9d.
Registered as a Newspaper.

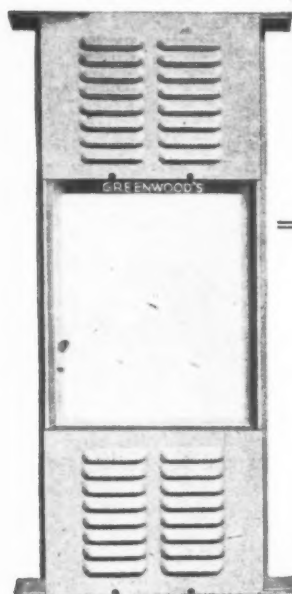

GREENWOOD'S

"PERMAVENT" ALL-STEEL LARDER LIGHTS,
AND SKYLIGHTS.

"PERMAVENT"
LARDER LIGHT
TYPE MAS



"PERMAVENT"
NON-CONDENSATING
SKYLIGHT



"PERMAVENT"
LARDER LIGHT
TYPE MBS

DAYLIGHT AND PERMANENT VENTILATION COMBINED

GREENWOOD'S "PERMAVENT" ALL-STEEL LARDER LIGHTS AND VENTI-LIGHTS PROVIDE VISION WITH PERMANENT VENTILATION AND ARE EQUIPPED WITH MULTI-LOUVRED VENTILATING PANELS BACKED BY DETACHABLE INSECT-PROOF SCREENS. STRONG AND DURABLE, THEY ARE DELIVERED UNGLAZED READY FOR BUILDING IN. "PERMAVENT" NON-CONDENSATING SKYLIGHTS SUPPLIED IN GALVANISED STEEL OR COPPER, UNGLAZED AND READY FOR FIXING.

PARTICULARS OF SIZES, TYPES AND PRICES UPON APPLICATION

GREENWOOD'S AND AIRVAC VENTILATING COMPANY LIMITED

CHANCERY #135/6/7

BEACON HOUSE · KINGSWAY · LONDON, W.C.2.

AIRVAC, LONDON



Fencing erected at Goosley Lane Estate, The County Borough of East Ham.
Reproduced by the courtesy of the Chief Housing Officer, J. E. AUSTIN, ESQ., M.B.E., F.S.I.A.

"Winslot" Type 2 is the ideal PERMANENT Fence for Industrial and Municipal sites. It is manufactured by a new method to give a consistent quality finish. Reinforcement of all Units is perfectly covered by means of patent bar spacers. Units are cast in a Sepia shade of brown colour which produces a mature and pleasing appearance. Available in heights from 1 ft. 8 in. to 7 ft. 9 in., with or without trellis. It incurs no subsequent upkeep costs, and on this basis is competitive with timber fencing.

Enquiries invited for supply and erection by

METROPOLITAN CONCRETE WORKS LTD.

(Fencing Dept.) IMBER COURT, EAST MOLESEY, SURREY

Telephone EMBERBROOK 2211/2

Proprietors of the "WINSLOT" Registered Designs

The first cost is
the **LAST COST**
with the



LICENSEES in England and Northern Ireland who will be pleased to deal with local enquiries:—

THE BRITISH "FRAM" CON-
STRUCTION CO. (1911), LTD.
Fram Works, Whitechurch Glam.

WETTERN BROTHERS (NOT-
TINGHAM) LTD., Trent Bridge,
Nottingham.

COWLEY CONCRETE CO. LTD.,
Radley Road, Abingdon Berks.

WETTERN BROTHERS LTD.,
29, Oxford Street, Newcastle-
on-Tyne, I.

DEVON CONCRETE WORKS,
LTD., Barnstaple, North Devon.

WETTERN BROTHERS (MAN-
CHESTER) LTD., 559a, Wil-
braham Road, Manchester, 21.

THE PARKFIELD 'CONCRETE
PRODUCTS CO. LTD., Nether-
ton, Dudley, Worcs.

WETTERN BROTHERS LTD., 64,
Potternewton Crescent, Leeds,
8

WORKMAN LIMITED, 465, Spring-
field Road, Belfast.



N

S
ST

CE

will be

(NOT-
at Bridge,

LTD.,
ewcastle-

(MAN-
9a, Wil-
cer, 21.

LTD. 64,
t; Leeds,

S, Spring-

Preservation by Cleaning . . .

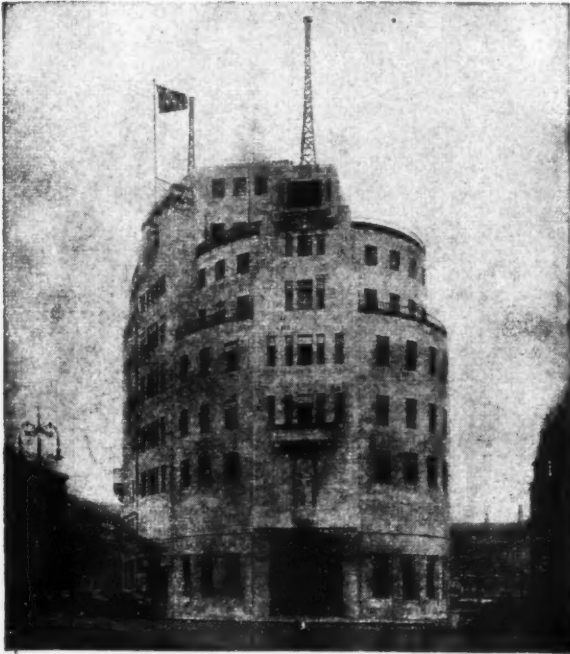

★ BROADCASTING HOUSE—Cleaned by DREYFUS ★

AS RECOMMENDED BY THE GOVERNMENT
BUILDING RESEARCH STATION, WATFORD

. . . prevents decay

Experience has proved that the regular cleaning of buildings, in which we have specialised since 1884, prevents decay and that where decay already exists, the stonework can be restored to a sound face by our methods which have stood the test of more than half a century.

A. DREYFUS Ltd

28, TOULMIN STREET, LONDON, S.E.1
HOP 2366

Reinhold

STEEL STORAGE EQUIPMENT

Yours the problem

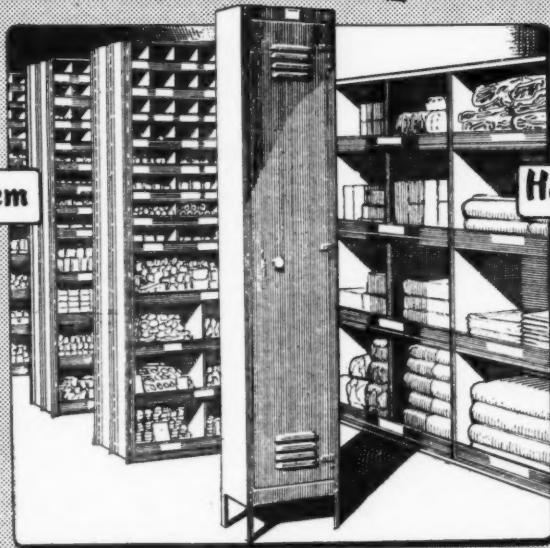
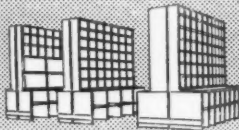

Harveys the answer!

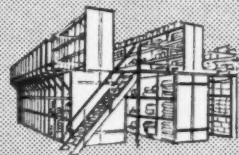

Whenever the question of "where to get" Steel Equipment, arises—remember Harveys. Harvey Steel Equipment, whilst being Fire-resisting, Hygienic and Vermin proof, also possesses the added advantage of perpetual durability and security. Its proved economy and ease of installation have long since established Harveys as the leaders in the field.

The large range of Equipment available includes Clothes Lockers, Single and Double-Sided Storage Racks and Bins, Open-Type Shelving, Bar and Tube Racks and Lock-up Stores. The full range is shown in Catalogue A.J.775

G. A. Harvey & Co. (London) Ltd. Harvey Woolwich Road, London, S.E.7



BARREL VAULTED ROOFS, on Bakery at new Trading Estate, Fazakerley, Liverpool. *Designed by Messrs. Mackeith Dickinson & Partners, F.F.R.I.B.A., Blackpool.*

These Barrel Vaulted Roofs demonstrate the flexibility of BRIGGS ROOFS and how efficiently they adapt themselves to roofs of unusual shape and design.

Much of the success of BRIGGS ROOFS can be traced to BRIGGS DESIGN SERVICE where the individual requirements of every roof are carefully studied while the roof is still in the drawing board stage.

This service is at the command of every architect in any part of the country.



WILLIAM BRIGGS & SONS LIMITED

Dundee, and London, Vauxhall Grove, S.W.8

OFFICES & DEPOTS AT: ABERDEEN, EDINBURGH
GLASGOW LEICESTER, LIVERPOOL, NORWICH

PRESSED STEEL TANKS



BRAITHWAITE & CO ENGINEERS LTD



London Office:

KINGS HOUSE HAYMARKET LONDON S.W.1

Telephone: WHItchall 3993

Bridges • Piers • Jetties • Steel Buildings • Screwcrete Piles and Cylinders



"SILVER FOX"
REGD. TRADE MARKS

"SILVER FOX" STAINLESS STEELS

are

HYGIENIC

In plant for the preparation and processing of food, dairy products, brewing and all activities requiring scrupulous cleanliness, "Silver Fox" Stainless Steel gives a smooth, polished, germ-inhibiting surface, free from attack by food acids, easily cleaned, obviously clean.

SHEETS · COLD ROLLED STRIP · WIRE · BARS · FORGINGS



SAMUEL FOX & COMPANY LIMITED

Branch of The United Steel Companies Limited

STOCKSBRIDGE WORKS · NR. SHEFFIELD · ENGLAND

® F237

New Office Block -
British Electricity Authority,
Midlands Division,
Moseley, Birmingham

Architects: J. Alfred Harper & Son

Sieewart Floors and Roofs with Timber battens
fixed to the soffits as grounds for
Suspended Ceilings.

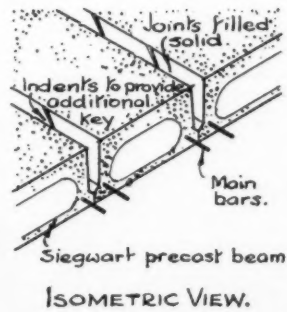
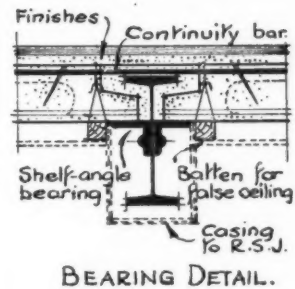

SIEGWART
PRECAST FLOORS

SIEGWART FLOOR CO. LTD.

GABLE HOUSE, 40 HIGH STREET, RICKMANSWORTH, HERTS.

Branch Offices at Birmingham, Manchester and Glasgow.

Telephone: Rickmansworth 2268

Works at Croxley Green, Enderby near Leicester and Paisley

S/5/50

"KISOL"

VERMICULITE PLASTER AGGREGATE

for SCHOOLS

· LIGHT WEIGHT · PLEASING APPEARANCE · HIGH INSULATING VALUE

"Kisol" Plaster Aggregate is a fine-mesh exfoliated Vermiculite for mixing with Gypsum, Portland or Keen's cement to give a light-weight plaster of pleasant appearance. This has exceptionally high thermal and good acoustic insulating properties, withstands impact, is non-cracking, an admirable finish for school and public buildings. Vermiculite Plaster can be worked and trowelled normally; nails be driven into it without cracking, and it can be cut with a hand-saw.

"Kisol" Vermiculite is available also as an aggregate for concrete—particularly for the roofing of schools, factories and power stations, where its light weight and high insulating properties have already proved of great value.



"Kisol" Vermiculite Plaster for inside wall and roof treatment for London County Council School.

WHAT VERMICULITE IS

Vermiculite belongs to the mica group of minerals and is similar in appearance. When heated, its laminae expand enormously and exfoliate, reducing the bulk density to something like 8 lb. per cubic foot for plaster aggregate. High-quality Vermiculite from South Africa is being expanded, ground and graded at our plants at Dukinfield and London, from which contractors can be supplied with the correct mix for any purpose.

WILLIAM KENYON & SONS LIMITED
INSULATION ENGINEERS
DUKINFIELD **CHESHIRE**

The Clock That is Always in Keeping

SMITHS

Delhi

WALL CLOCK

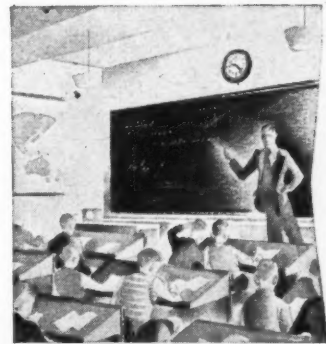

SCHOOLS



FACTORIES

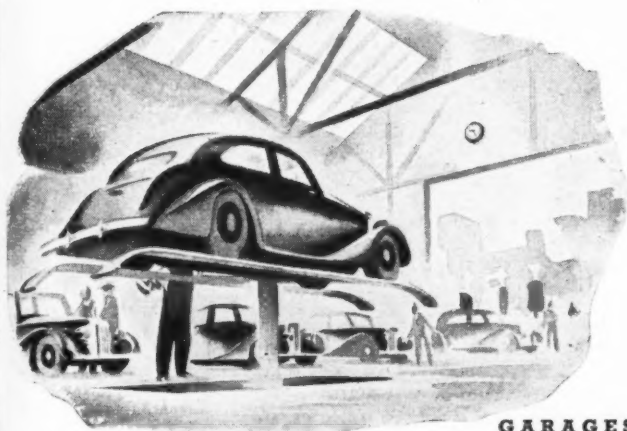

GARAGES



OFFICES

The Smiths 'Delhi' has always been one of the most popular wall clocks in the fine range of 'Sectric' and Lever models available. This is because it combines

dignity with simplicity and harmonises admirably with most surroundings. It is available with 9" and 6" dials (Sectric and Lever) and 12" dial (Sectric only).

SMITHS

SUPPLY THE WORLD WITH TIME

SMITHS ENGLISH CLOCKS LTD., SECTRIC HOUSE LONDON, N.W.2 The Clock & Watch Division of S. Smith & Sons (England) Ltd.



THE launching of a project on the scale of the London University Building is today more than difficult . . . but at least it is not difficult to obtain the same



J. & P. ARE FOUNDATION MEMBERS OF THE C.M.A.

JOHNSON & PHILLIPS LTD., LONDON, S.E.7
ELECTRICAL ENGINEERS AND CABLE MAKERS SINCE 1875



HIGGS^{AND} HILL
LIMITED

LONDON

LEEDS

COVENTRY

BEST of BOTH WORLDS



- MANY PEOPLE prefer an open fire in the living room, though we suspect the number is diminishing with each successive generation. If that fire is used for heating water it very often cannot provide all that is needed—and summer time means either no hot water, an overheated home or a succession of kettles. The simple answer is an Ascot Multipoint Heater which can be fixed as an independent auxiliary means of supply, or can be fitted in conjunction with the boiler. Both these systems are commending themselves to an increasing number of architects and local authorities.

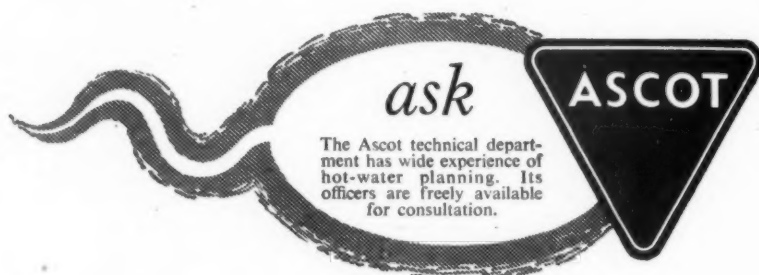

ASCOT GAS WATER HEATERS LTD., 43, PARK STREET, LONDON, W.1.



Carpet Mounting

A new barrier against vibration

Where it is impracticable individually to mount the feet of instruments or machines, the floor mass itself may be "suspended" on D.S.P. Flexible Rubber Carpets scientifically designed for use under the foundations of mills, power presses, hammers and other heavy machinery, thus preventing the transmission of vibration to the building structure (see drawing).

Conversely, there are applications where it is necessary to isolate delicate instruments from the damaging effects of external vibration.

An interesting instance of this type of installation is the mounting of an entire laboratory floor at the Chester Beatty Research Institute of the Royal Cancer Hospital, London (see photograph). The laboratory contains a large ultra-violet microscope for the examination of tissue: since an extremely high magnification is required and photographic exposure times are of several seconds duration, it is essential that external traffic vibrations be prevented from interfering with the instruments.

By mounting the floor mass on D.S.P. Flexible Rubber Carpets, interference from external sources has been

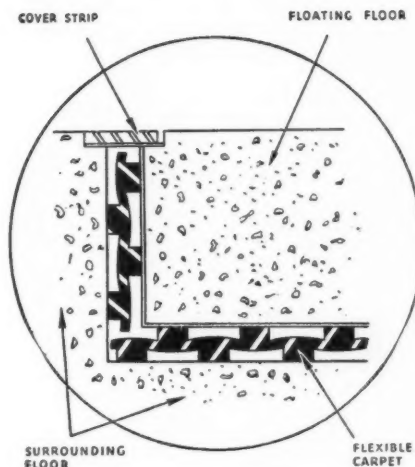

effectively reduced and the hospital authorities confirm that photographic blurring has been eliminated.

D.S.P. Rubber Carpets are produced in varying hardnesses to suit the load conditions: specifications for installation purposes will be considered, on enquiry.

ISOLATING MICROSCOPE FROM EXTERNAL VIBRATION

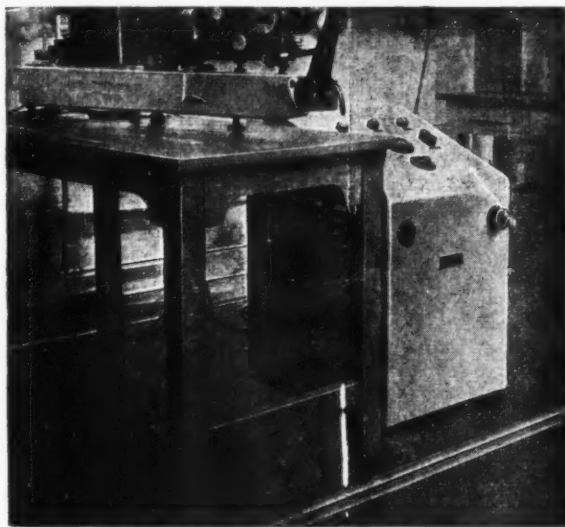

The laboratory floor at the Chester Beatty Research Institute of the Royal Cancer Hospital, London, "suspended" on D.S.P. Carpet Mountings.

PREVENTING TRANSMISSION OF VIBRATION TO SURROUNDINGS

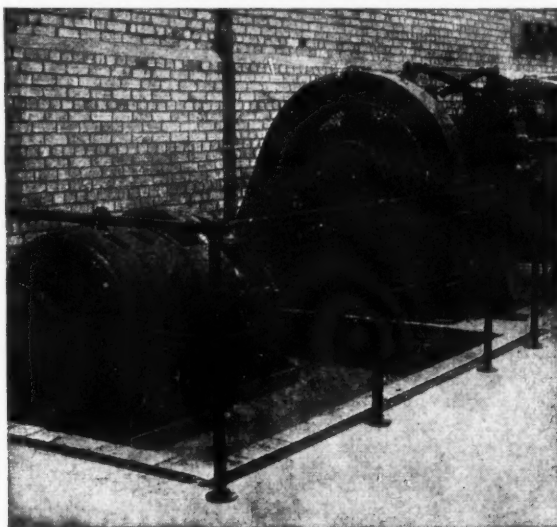

A rubber mill in the Midlands which has for several years been mounted on D.S.P. Carpet Mountings.

DUNLOP SPECIAL PRODUCTS LTD., FORT DUNLOP, ERDINGTON, BIRMINGHAM, 24. TEL: ERDington 2121—Ext. 285 and 341

50SPC/PCT

NEW WALLS

Sprayed LIMPET ASBESTOS



COUNCIL CHAMBER,
BELFAST CITY HALL.

The ceiling illustrated has been treated with Sprayed Limpet Asbestos to reduce reverberation, and shows the excellent finish which can be obtained by this method of acoustic treatment.

Sprayed Limpet Asbestos is used wherever a Sound Absorbent Surface is required, and because of its Fire-proof and Vermin-proof qualities, it is especially suitable for use in Hospitals, Offices, Swimming Baths, and in other places where reverberation is excessive.

Newalls Sprayed Limpet Asbestos is also widely used for Acoustic Correction in Cinemas, Churches, and other Auditoria.

Newalls Insulation Co. Ltd., maintain a fully equipped Sound Laboratory for the investigation of problems connected with the use of Acoustic materials.



NEW WALLS

Insulation Co. Ltd.

HEAD OFFICE: WASHINGTON, COUNTY DURHAM
A MEMBER OF THE TURNER AND NEWALL ORGANISATION.

OFFICES & DEPOTS AT: LONDON, GLASGOW, MANCHESTER, NEWCASTLE, BIRMINGHAM, BELFAST, BRISTOL & CARDIFF



RAW MATERIALS FOR BRITAIN'S RECOVERY...

CEMENT TODAY — POWER TOMORROW

Britain's hydro-electrical development schemes — so vital to our national recovery — are absorbing vast quantities of cement in the construction of giant dams, power houses, bridges and kindred structures.

This is but one of the many important demands which the Blue Circle Organization, with its unrivalled resources, is being called upon to meet.

THE CEMENT MARKETING COMPANY LIMITED,
PORTLAND HOUSE, TOTHILL STREET, LONDON, S.W.1

*The symbol which identifies
the products of the largest
cement manufacturing and dis-
tributing organization in the
world.*



A Good Roof *makes the House*

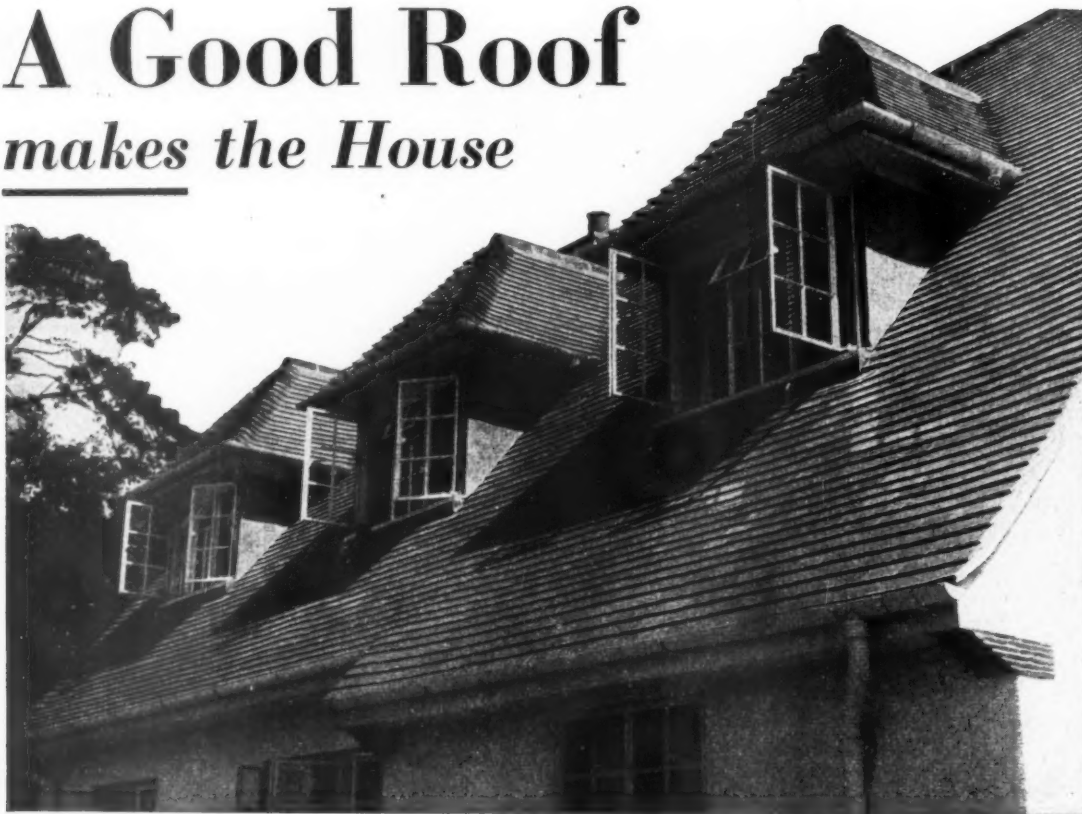

WHAT is a house but a roof supported on walls? When considering housing costs, do not underestimate the value of the roof. Exposed to the full rigours of the English climate, it should resist sun and rain, frost and snow, year after year without maintenance. And being so conspicuous, it should retain a pleasing appearance throughout its life.

To meet these requirements there is no roofing material to equal *Clay Tiles*.

Insist on retaining *Clay Roofing Tiles* in your specification, even if it involves economies on less vital fittings or features.

Specify

Clay Roofing Tiles

Issued by The National Federation of Clay Industries, Drayton House, W.C.1



EKCO

For Planned Lighting

Modern, planned lighting is as essential as modern layout, plant and equipment. In designing new premises and modernising old ones, architects and interested executives are invited to make use of the Ekco-Ensign Lighting Advisory Service, whose engineers have specialised knowledge of the lighting needs of factory and workshop, school and public building, retail store and office. Write for our booklet on Ekco Planned Lighting.



EKCO-ENSIGN ELECTRIC LTD
SOUTHEND-ON-SEA · ESSEX · Tel. Southend 49491

Planned Lighting is both functional and aesthetic—adding to the efficiency and to the beauty of the architects' conception.



Lighting Advisory Service and Sales Offices:
5 Vigo Street, London, W.1 (and Showroom). Tel. Regent 7030; Kent Street Works, Preston, Lancs. Tel. Preston 4628; 50 Bridge Street, Cardiff. Tel. Cardiff 5426; 26 India Street, Glasgow, C.2. Tel. Central 2012; 57 Hounds Gate, Nottingham. Tel. Nottingham 45862; and 40/42, Summer Row, Birmingham 3. Tel. Central 2997

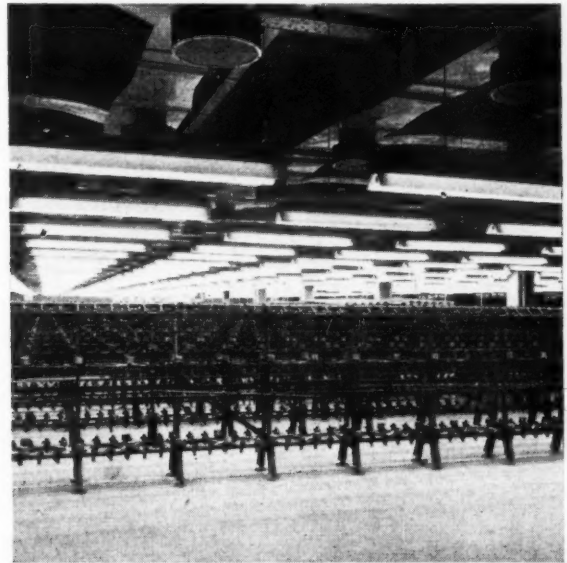

*Acknowledgments to:—
British Nylon Spinners; British Gas Council; Airwork and General Trading Co. Ltd.*

FROM THE RAW MATERIAL TO THE FINISHED ARTICLE

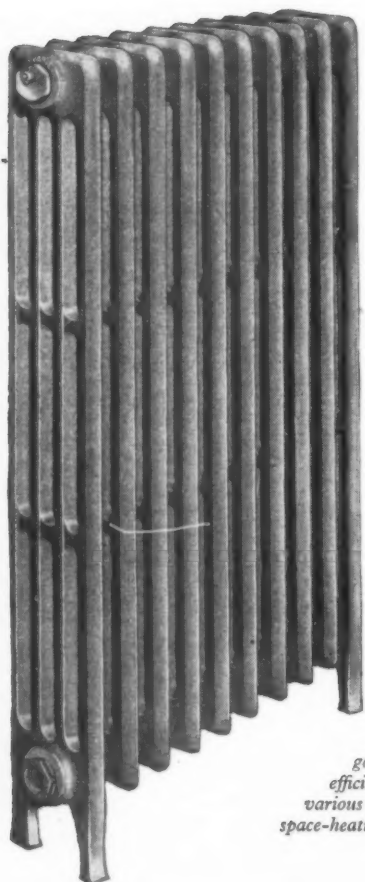

The Crane 'Pall Mall' radiator combines good appearance with great efficiency. It is available in various sizes to meet different space-heating requirements.

HEATING EQUIPMENT...

As the counterpart of their up-to-date boilers for central heating, Crane provide, in a practical range of sizes, radiators that meet any space-heating requirement. Their design, following modern trends and providing clean-cut, tasteful lines, pays regard to hygiene by eliminating inaccessible traps for pests and dust. Yet in no way has efficiency and strength been sacrificed to appearance, the metal used being carefully chosen and critically tested to ensure adequate and consistent wall thickness.

This modern design extends to every feature, including the radiator valves, of which Type No. D.201 illustrated is an excellent example. It is supplied in matt polished or chromium plated finish.

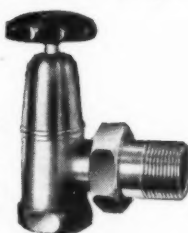

Part of the foundry in which the radiator moulds are formed. Photograph shows cores being placed in position.



General view of the shop in which cores for Crane radiators are made.

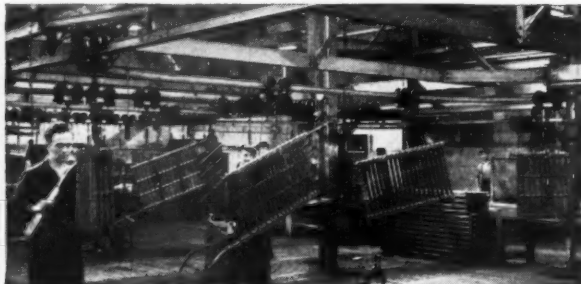

Testing the radiators for watertightness at pressure.

CRANE

BOILERS AND RADIATORS

CRANE LTD., 45-51 LEMAN STREET, LONDON, E.1. Works: IPSWICH
BRANCHES: BIRMINGHAM, BRENTFORD, BRISTOL, GLASGOW, MANCHESTER

YOUR BEST MOVE ...
STANDARDISE ON HOBART



MIXERS AND GENERAL KITCHEN MACHINES
POTATO PEELERS · MEAT CHOPPERS
COMBINATION MINCERS & BOWL CUTTERS
FOOD CUTTERS · COFFEE MILLS · DISHWASHERS
GRAVITY FEED SLICERS

Write for details to:—

THE HOBART MANUFACTURING CO. LTD.
 HOBART CORNER, NEW SOUTHGATE, LONDON, N.11

Telephone: ENTERprise 1212

Branches and Service Depots at:—

BELFAST	Belfast 24553	BIRMINGHAM	Midland 0715
BRISTOL	Bristol 20208	DUBLIN	Dublin 72212
GLASGOW	Shettleston 3471/2	LEEDS	Leeds 27665
MANCHESTER	Ardwick 1169	NEWCASTLE-ON-TYNE	Low Fell 75279
		NOTTINGHAM	Nottingham 84771

SPECIFY 'Rufflette' CURTAIN SUSPENSION SYSTEMS

BRAND

'Rufflette' brand RECESSED CURTAIN RUNWAY

'Rufflette' brand Recessed Curtain Runway is a permanent and integral part of building construction. It is inexpensive and simple to fit into wood, plastered or fair-faced concrete lintels. The runway is held rigidly in position by a patent spring clip without screws and is a concealed and a permanent fitting.

FOR WOOD OR FAIR-FACED CONCRETE

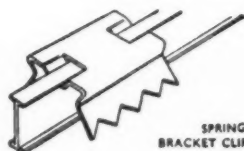

SPRING
BRACKET CLIP.

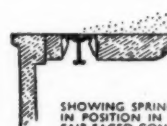

SHOWING SPRING BRACKET
IN POSITION IN WOOD OR
FAIR-FACED CONCRETE

FOR PLASTERED CONCRETE LINTELS



STEEL CHANNEL
STRIP FOR PLASTERED
CONCRETE.



SHOWING STEEL CHANNEL
STRIP IN POSITION IN
PLASTERED CONCRETE LINTEL.

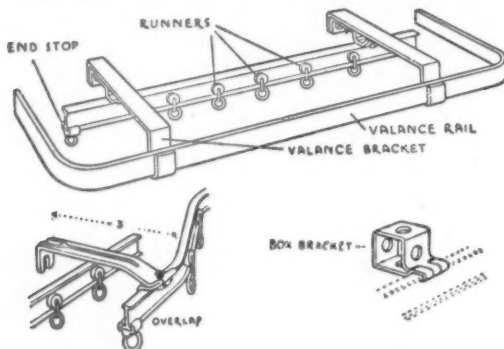

'Rufflette' brand

B/L CURTAIN RUNWAY

This runway has been specially designed for wood frame windows. The construction is of heavy extruded brass, with top or face fixing brackets made specially for quick fitting and is therefore a valuable time-saving device. For strength, durability and easy running specify 'Rufflette' brand B/L Curtain Runway.

'Rufflette' brand

M SERIES RUNWAY FOR METAL WINDOWS

The special feature of this runway is the use of extension supports from the main runway for the valance and net curtain rails; this reduces the number of main supports needed and minimises drilling. 'Rufflette' brand M Series Curtain Runway can be fitted to any shape window straight or curved. The 'Rufflette' M Series Curtain Runway is specially designed for quick and easy fitting to metal windows.

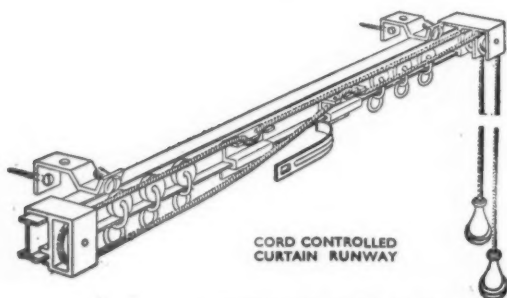
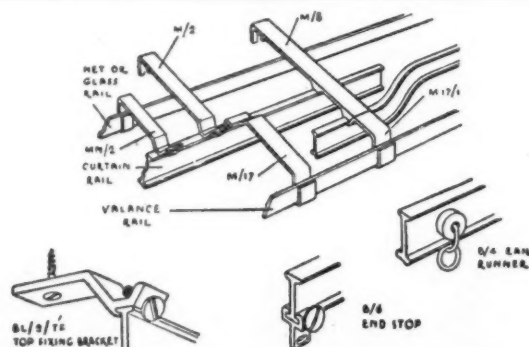

CORD CONTROLLED
CURTAIN RUNWAY

'Rufflette' brand

CORD CONTROLLED CURTAIN RUNWAY

For smooth and trouble-free operation the 'Rufflette' brand Cord Controlled Curtain Runway is recommended for use in large establishments such as hotels, residences and offices where curtains receive constant usage. It is of simple construction and quickly fitted without dismantling. 'Rufflette' brand Cord Controlled Curtain Runway will fit all straight windows.

Architect's Journal: the following Information Sheets are available and will be sent on request to manufacturers.
SHEET 44 D.1. ('RUFFLETTE' RECESSED RUNWAY). SHEET 44 D.2. ('RUFFLETTE' B/L and M Type Runways).

'Rufflette' BRAND

MANUFACTURED BY THOMAS FRENCH & SONS LTD., CHESTER ROAD, MANCHESTER 15
 FACTORIES: Manchester, Wythenshawe, Fall River, Mass., U.S.A. LONDON OFFICE: 156-162 Oxford Street, W.1
 Also at BRITISH EMPIRE BUILDING, NEW YORK CITY, and 751, VICTORIA SQUARE, MONTREAL

PRESTRESSED CONCRETE

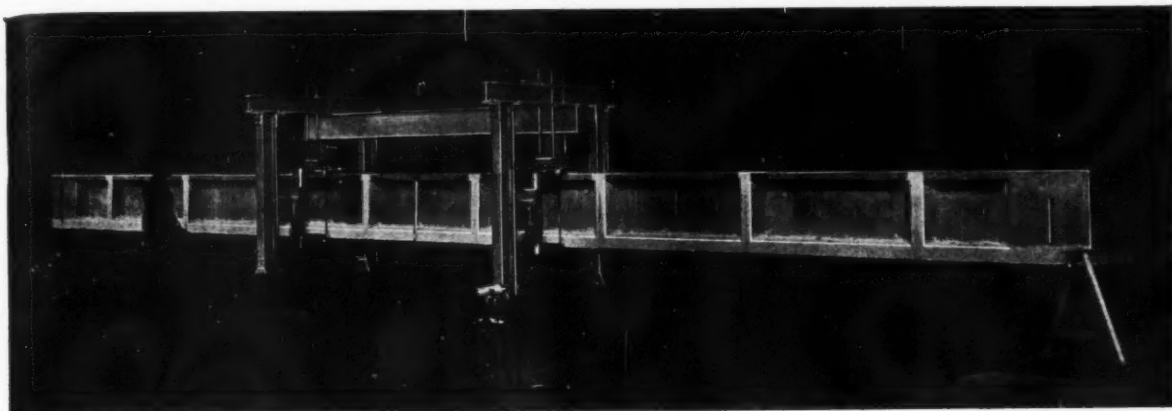

The LEE-McCALL system has all these advantages...

- Is a simple method of prestressing concrete.
- Uses Phoenix "MACALLOY" steel bars in diameters up to 1 in. with a guaranteed minimum 0.1 per cent. Proof Stress of 54 tons per sq. inch, threaded and secured with special high efficiency nuts.
- Provides easy attachment of the new patented hydraulic pulling jacks and rapid stressing of the bars.
- Does not rely upon bond to transmit the steel stress to the concrete.
- Shows no loss of prestress from creep of the steel or slip in the end anchorages.
- Offers exceptional durability with the high resistance of the "MACALLOY" steel bars to corrosion and the robust end fittings.
- Is most suitable for post-tensioned long-span beams, railway and highway bridges, foundations, harbour works, retaining walls, etc., and for factory-produced hollow units.

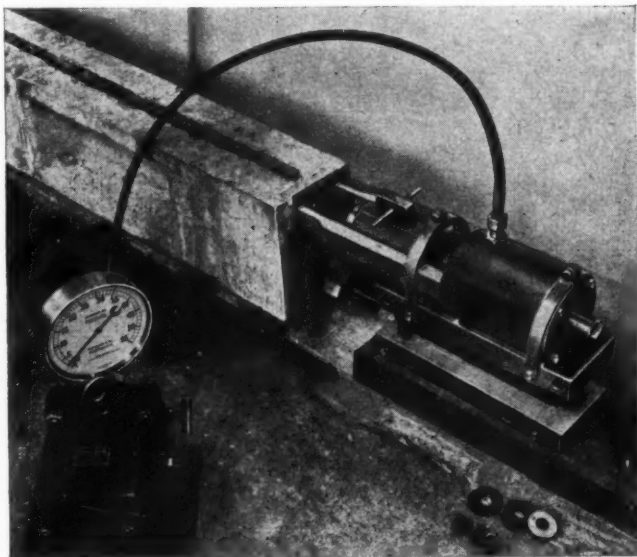

Write for the LEE-McCALL brochure

McCALL & CO. (SHEFFIELD) LTD.
TEMPLEBOROUGH · SHEFFIELD · AND AT LONDON

SPECIALISTS FOR OVER THIRTY YEARS IN RECONSTRUCTION, REPAIR AND WATERPROOFING OF ROOFS, GUTTERS & ROOF GLAZING

INDUSTRIAL ENGINEERING LTD. undertake at short notice, subject to the availability of supplies, the erection or replacement of asbestos or Corrugated Iron Roofing as well as the reconditioning of any type of existing industrial roof.

The MASTICON Process—developed and used exclusively by Industrial Engineering Ltd.—is recommended for the waterproofing of new roofs, as well as for prolonging the life of existing roofing. MASTICON treatment of roofing means a lasting job, defying the worst weather conditions, and unaffected by extremes of heat and cold.

Industrial Engineering Ltd. has been established for over 30 years and has a reputation for the highest quality of work in the roofing industry. The company's services include the erection and replacement of asbestos and corrugated iron roofs, the waterproofing of roofs by the MASTICON process, and the repair and maintenance of all types of industrial roofs. The company's work is carried out by experienced and skilled craftsmen, and the company is always ready to undertake any roofing job on a short notice basis.

ASBESTOS ROOFING

CORRUGATED IRON

GLAZED ROOFING

SLATE ROOFING

FELT ROOFING

CONCRETE & ASPHALTE

ZINC ROOFING



INDUSTRIAL ENGINEERING LTD.

One of the Associated Companies of Kelsey Industries Ltd.

MELLIER HOUSE, ALBEMARLE STREET, LONDON, W.1 • REGENT 1411

OFFICES & TECHNICAL STAFF AT BELFAST, BIRMINGHAM, BRISTOL, CARDIFF, DUBLIN, GLASGOW, LEEDS,
MANCHESTER, NEWCASTLE-ON-TYNE, SHEFFIELD, WOLVERHAMPTON.

In well-designed kitchens



The Main No. GF91 Gas-Heated DEEP FAT FRYER illustrated is specially suitable for frying meats, rissoles, poultry, fish, potatoes, etc., etc. It has a large-capacity one-piece pan of enamelled heavy cast-iron, a cool crumb-well being an important feature of the pan.

Its vitreous enamelled casing is fully-insulated and is mounted on vitreous enamelled cast-iron legs.

The Mainstat heat control and the temperature guide with splash-shield are located on the front.

The GF91 Fryer is complete with lift-off cover, wire basket, drain valve, main and pilot taps, burner and calorific-valve adjuster.

• • • • •

The new MAIN GAS APPARATUS CATALOGUE shows a variety of single and multiple pan FISH FRYERS. Write for a copy.

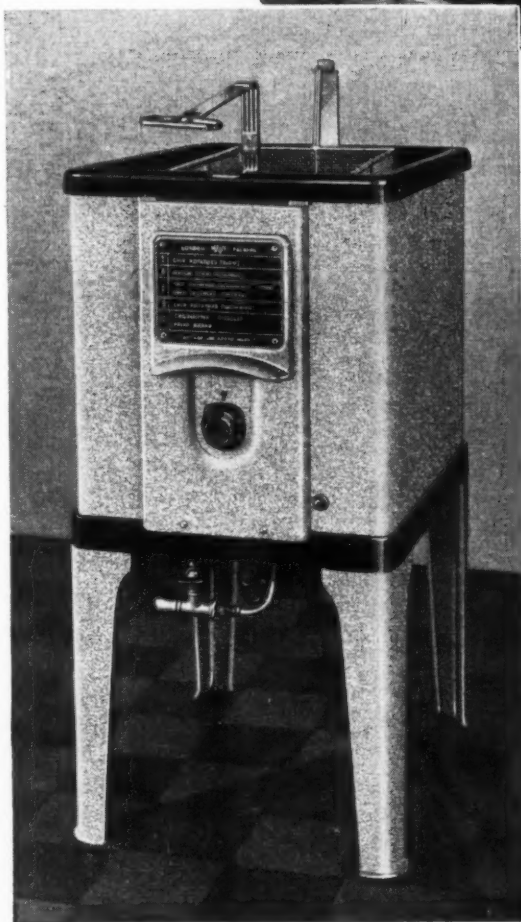

If you have any catering problem, large or small, write to R. & A. Main Ltd. They offer you the benefit of their long experience in the equipping of Kitchens, Canteens, etc. Layouts and estimates of cost will be gladly prepared on request.



COOKING APPARATUS... ...KITCHEN EQUIPMENT

R. & A. MAIN LIMITED
Gothic Works, Edmonton, London, N.18
and Gothic Works, Falkirk

Gas and Steam

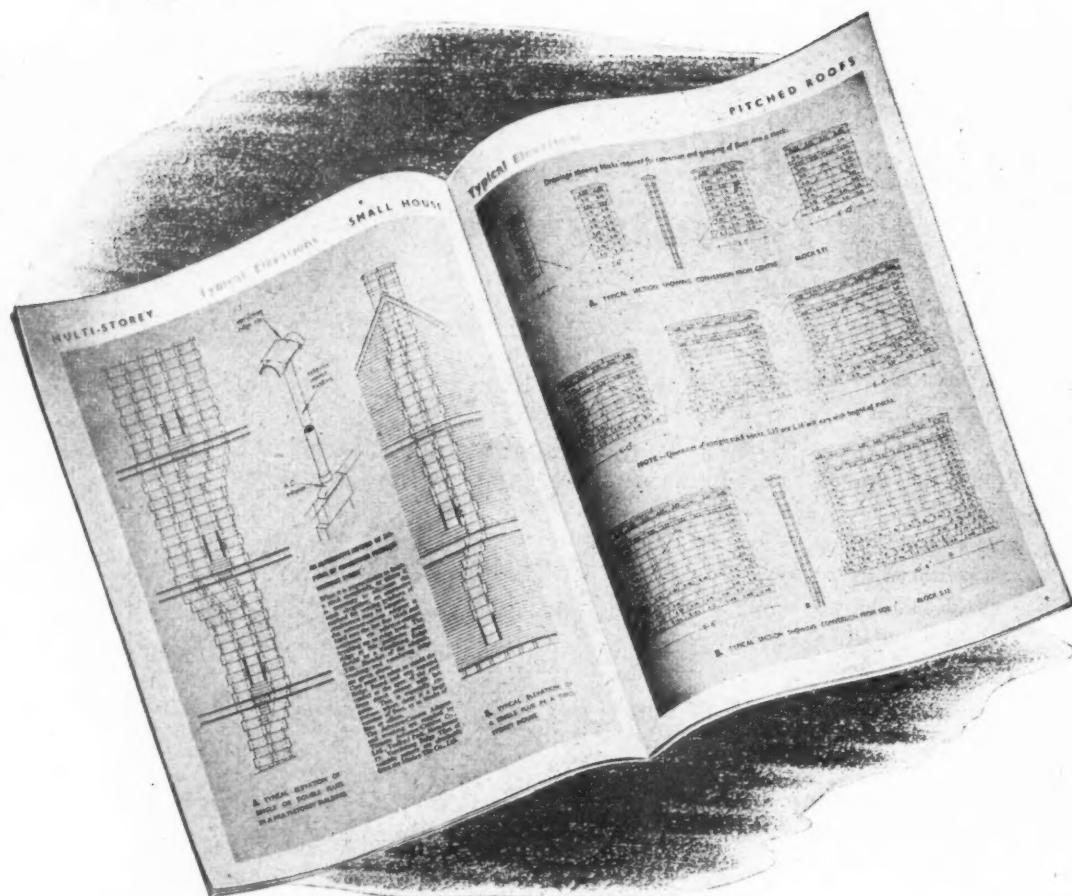

The construction of precast concrete flues
for gas fires and ventilation is fully detailed in
the Nautilus Gas Fire Flue Block Book

Copies on application

Nautilus precast concrete flue blocks



made by **MARLEY**

THE MARLEY TILE COMPANY LIMITED

LONDON ROAD · RIVERHEAD · SEVENOAKS · KENT · SEVENOAKS 2251/6

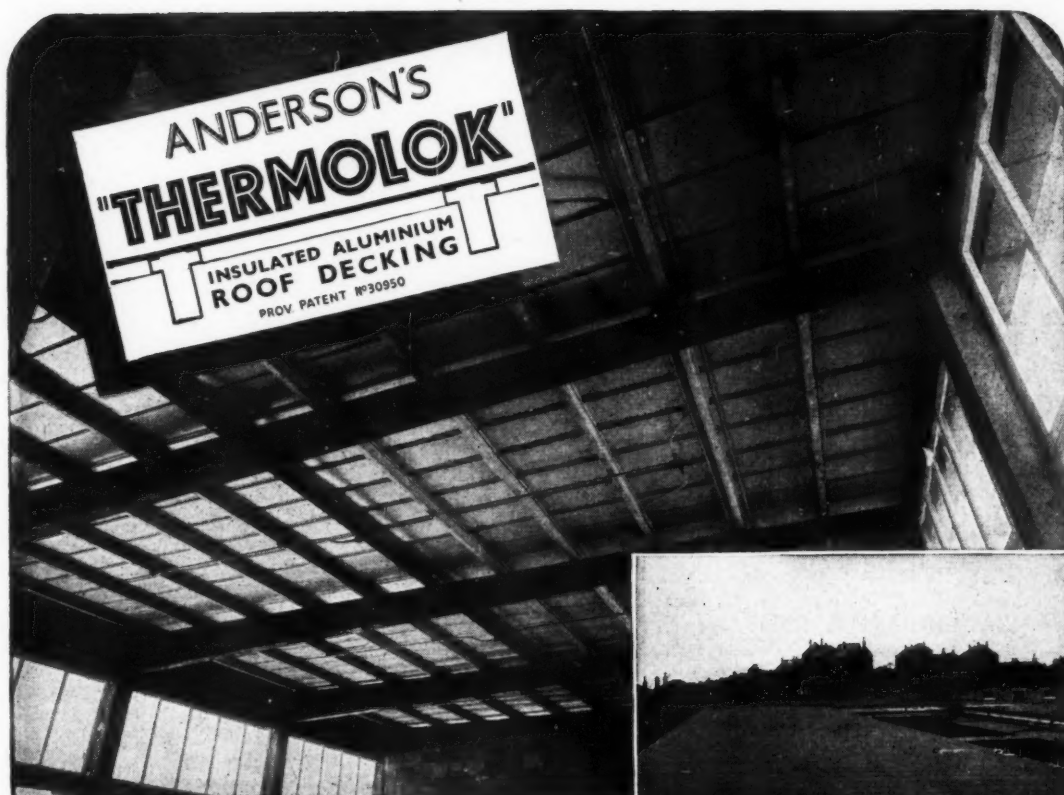

"THERMOLOK" is a modern aluminium decking of exceptional strength and rigidity, and is suitable for all types of roof structures.

The design is exclusive and embodies features which mark a big advance in roof construction.

The system is flexible and can be adapted to suit special requirements. "THERMOLOK" can be supplied in several gauges, and the bar sections increased to take spans greater than 10 feet.

A high insulation value can be obtained resulting in fuel economy and more comfortable interior conditions; condensation risk is reduced to a minimum.

The interior appearance of "THERMOLOK" with its pleasing design and light aluminium colour eliminates the necessity for a separate ceiling.

The light weight and strength of "THERMOLOK" enable economy in design of the sub-structure to be obtained to the maximum extent.

No scaffolding is necessary and a speedy erection is assured. Fastenings are reduced to a minimum by means of the patent locking device.

Durable waterproofing is provided by Anderson's "DUROK" Roofing System, and a variety of finishes can be given, if desired, to secure a pleasing appearance and to harmonize with surroundings.

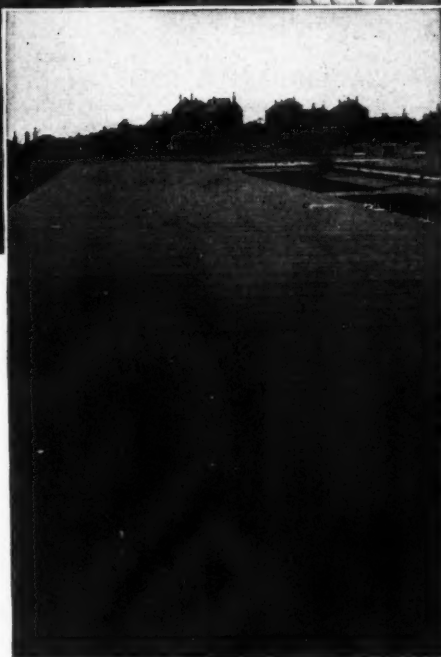

D. ANDERSON & SON LTD

"THERMOSTEEL" DIVISION

STRET FORD, MANCHESTER
ROACH ROAD, OLD FORD, LONDON E.3

also at

Belfast · Birmingham · Glasgow · Leeds · Nottingham



STANDARD PRACTICE

Typical of the problems with which architects are constantly being faced is that of balancing such conflicting factors as desirable strength and undesirable dead weight. It was to meet the very real need for a brick which, while retaining adequate strength for normal building purposes, was some 25% lighter in weight than the Phorpres Cellular brick was introduced in 1928. For use with steel construction and in many other cases where it is desirable to save weight, improve heat insulation and increase resistance to moisture penetration, it has become standard practice to specify



Phorpres bricks are available in a very wide range of standard specials. Particulars of these may be obtained from the Technical and Research Department, who are at your service for information or advice on brickwork problems.

the PHORPRES cellular brick



LONDON BRICK COMPANY LTD Head Office: AFRICA HOUSE, KINGSWAY, LONDON, W.C.2 Telephone: Holborn 8282. Midland District Office: Prudential Buildings, St. Philip's Place, Birmingham, 3 Telephone: Colmore 4141. South Western District Office: 11 Orchard Street, Bristol, 1 Telephone: Bristol 23004/5. Northern District Office: Gascoigne Street, Boar Lane, Leeds, 1 Telephone: Leeds 20771



Why Lighter? Where Stronger?

Gulf Radiators are made from high quality steel sheet and are on the average only one-third the weight of cast iron

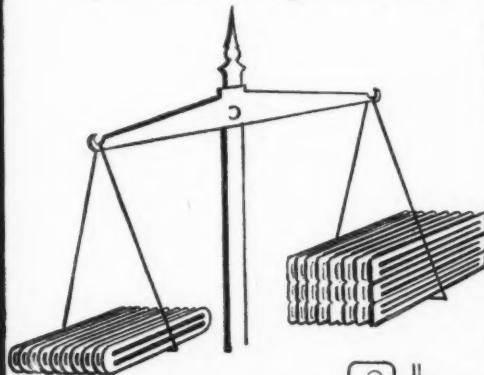

radiators. This quality of lightness shows big savings in handling and erection costs. It also means that Gulf radiators can be hung on any type of wall without special reinforcing.



The construction of the Gulf pressed steel radiator defies the roughest handling in transit, during erection and throughout its long working life.

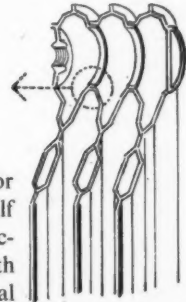

No other steel radiator compares with the Gulf for strength. Its sections are provided with a $\frac{1}{4}$ " wide Electrical Lap Weld around the edges, and are joined by the Gulf world patented collar welding process which also involves an electrical lap weld of $\frac{1}{4}$ " width. Concrete evidence of Gulf's superior strength lies in the fact that radiators can be supplied for High Pressure Hot Water Systems guaranteed to pressures of over 100 lbs. per sq. in.

Available in Column or Wall patterns. Write for descriptive catalogue giving full range of sizes.

GULF

Warms the World—naturally

PRESSED STEEL RADIATORS

Gulf Radiator Co. Ltd., Penarth Road, Cardiff - Telephone 9227
London Office: 7 Lygon Place, S.W.1 - Telephone SLOane 8122-5

Gulf Radiators are on the lists of the Ministry of Works and Admiralty.



★ ADASTRA ★

GALVANISED SECTIONAL STEEL POLES

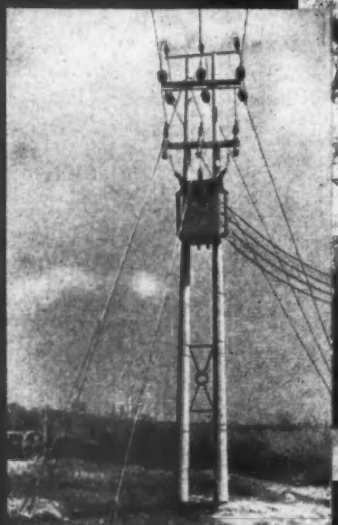

6.6 KV. OVERHEAD LINE
TRANSFORMER STRUCTURE



L.T. DISTRIBUTION
STAYED JUNCTION
POLE



★ ADASTRA ★ CIRCULAR
LIGHTING COLUMNS
25ft. MOUNTING HEIGHT



★ ADASTRA ★ HEXAGONAL LIGHTING COLUMNS
15ft. MOUNTING HEIGHT

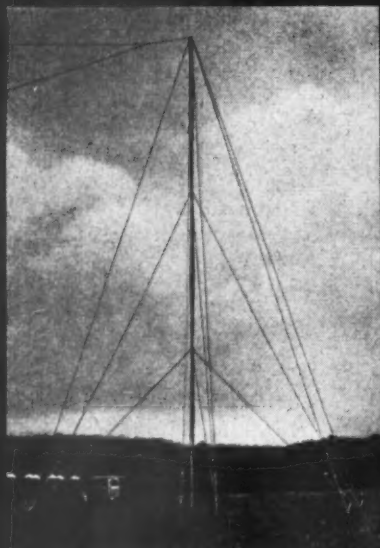

78ft. RADIO MAST
LIGHT TYPE

OVERHEAD LINE POLES

Catalogue AJ/1110.

STREET LIGHTING COLUMNS, FLAGSTAFFS, COUNTER- BALANCED POLES, ETC.

Catalogue AJ/240.

RADIO MASTS

Catalogue AJ/330.

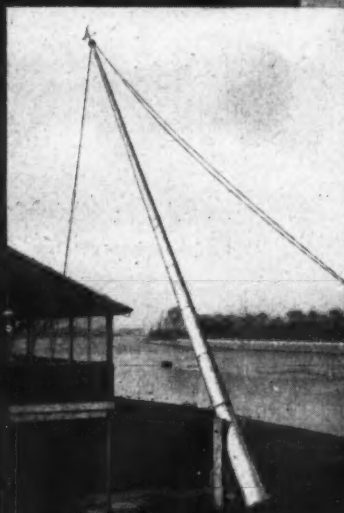

COUNTER-BALANCED POLE

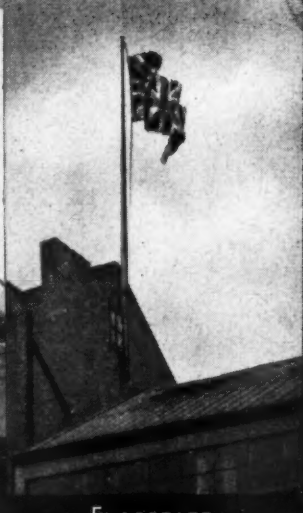

FLAGSTAFF

POLES LTD TYBURN ROAD
BIRMINGHAM 24

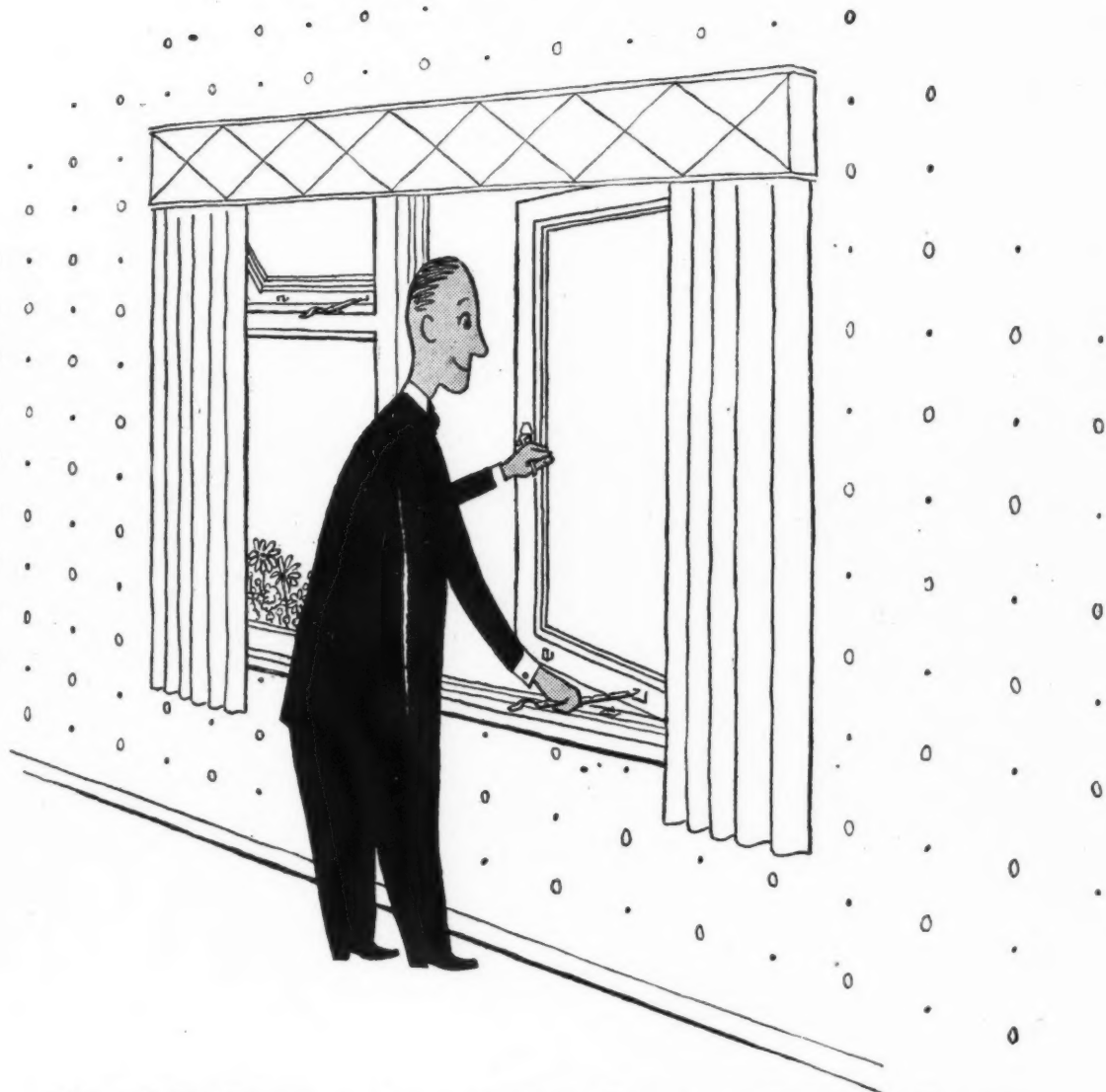

You'd have to open lots of windows

before you'd find a better window than an Austin window

The same high quality is found in staircases, kitchen units, doors—in fact any Austin joinery

Austins of East Ham
The Biggest Name in Joinery

AUSTINS OF EAST HAM LTD., LONDON, E.6. GRANGEWOOD 3444
the parent Company of
THE AUSTIN-HALL GROUP OF COMPANIES



© 214,13

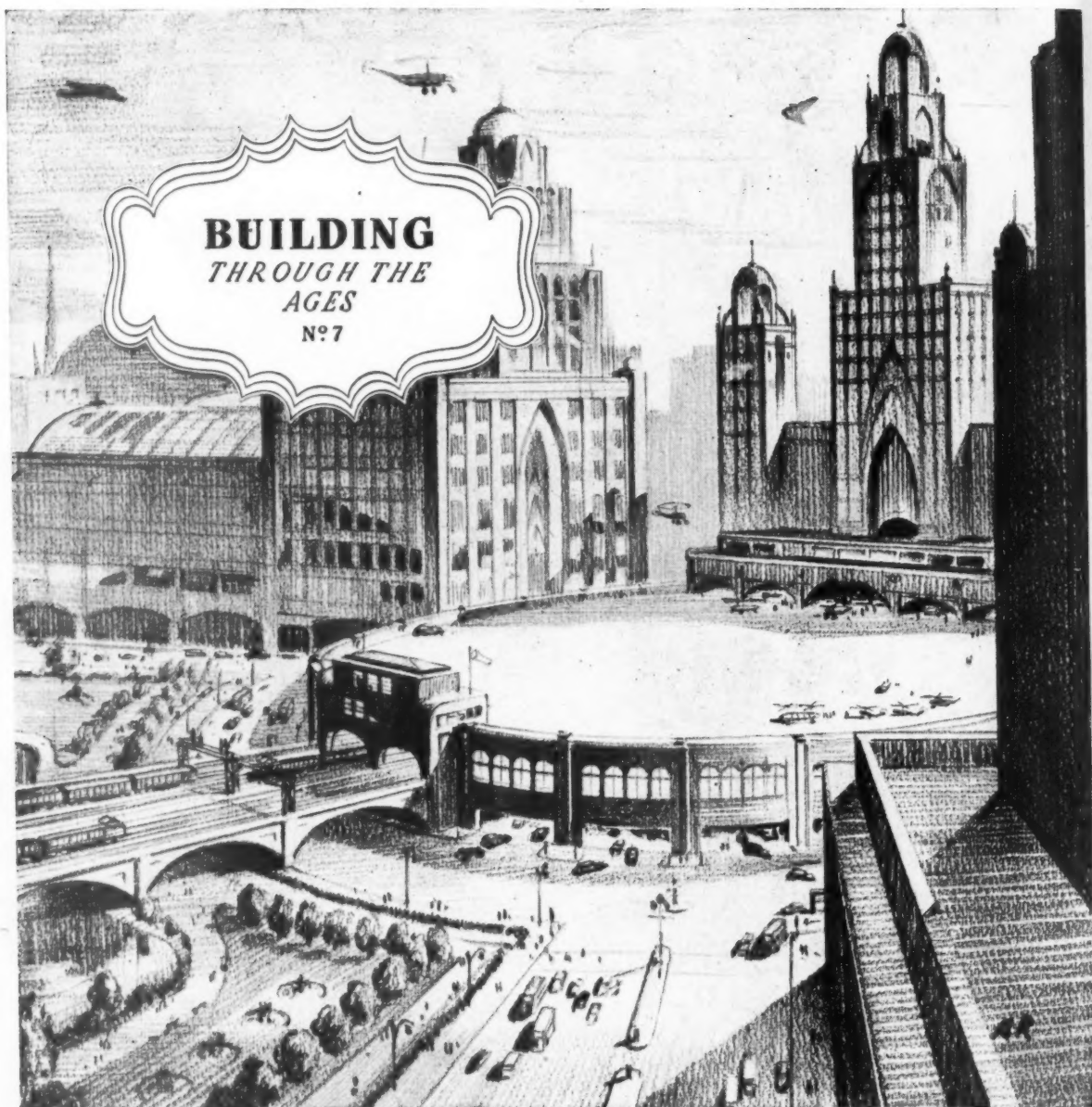

The City of Tomorrow?

THE culmination of thousands of years of hard and laborious progress in the building art is seen with the modern steel-framed structure. To-day this is the accepted form of building for almost everything except the private house. Tomorrow's architecture will depend even more upon steel.

The theory of a metal skeleton carrying the load, with the outer walls no more than a curtain round it, was first evolved in Victorian days with cast-iron girders. Not until the development of the stronger and lighter steel girder was such modern type of structure brought to its perfect form.

This method of building was pioneered in the United States with the earliest "skyscrapers." Throughout the years these have gradually climbed upwards to reach their present summit with the eighty-five storey mass of the Empire State Building.

In this country, for various reasons, we have never matched the loftier erections of America. Yet Britain has, in her own way, attained a standard of constructional steelwork comparable to that of any other country in the world. Whatever pattern the construction of the future may take, British architects and builders will lead the way.

THOMAS BLACKBURN & SONS LIMITED

PRESTON, LANCASHIRE.

LONDON OFFICE: 8 BLOOMSBURY SQUARE, W.C.1.

TEL: HOLBORN 8638.

Fabricators in Steel Constructional Steelwork Iron Castings Railings & Gates Metal Windows Farm Implements



BOVIS LTD

Architects and building owners
who contemplate major building
operations may well find the
solution of their problems in
The Bovis System of Contract

BOVIS LTD

STANHOPE GATE W1

The IMPROVED BESCOT CLOSER

THE LATEST STEP
IN
DOOR CLOSER DEVELOPMENT

FEATURES WORTH NOTING ARE THE
LONG LIFE COMPRESSION SPRING AND
THE OIL EXPANSION CHAMBER TO
AVOID LOSS OF CHECK



DEMONSTRATIONS AND SUPPLIES THROUGH ANY LEADING MERCHANT

Manufactured by

S B & N LTD. BROCKHURST CRESCENT, BESCOT, WALSALL, STAFFS.

CYCLONE

MULTIVANE

Employed as air displacement units of conditioning plants . . . Whenever large volumes of air—at constant pressure and uniform velocity—are conveyed, "Cyclone" Fans are unrivalled.

CYCLONE SPECIALITIES

Multivane Fans—Forward and Reverse Curve.
Patent Laminated Fan Casings for Super-silence
Paddle Blade Fans • Air Propellers (Belt and Electric) • Copper Gilled-pipe Heaters Unit Heaters • Air Filters • Air Washers (Water-Spray) • Cyclone Separators • Closed Circuit Motor Cooling

★ No. 80 "S.S." Fan and Impeller.

FANS

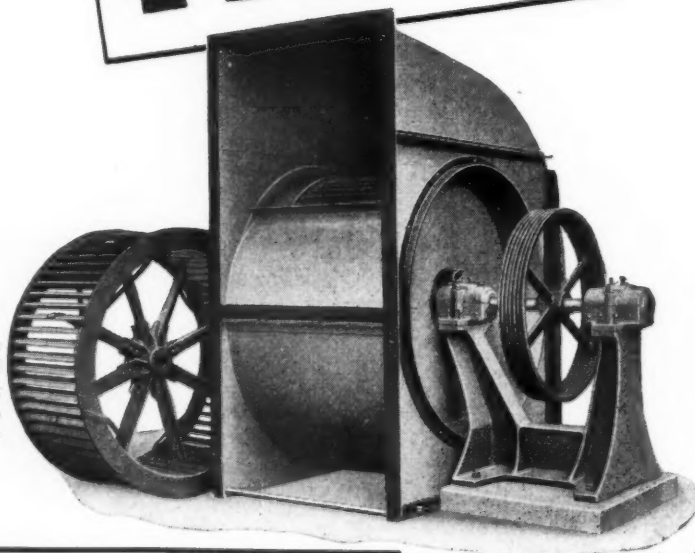

Phone:
SWINTON
2273-4-5-6

MATTHEWS & YATES LIMITED
SWINTON, MANCHESTER & 20 BEDFORD ROW, LONDON, W.C.1
Also at GLASGOW • LEEDS • BIRMINGHAM • CARDIFF

Phone:
LONDON
CHANCERY
7823-4-5

I n l a i d L i n o l e u m

SEMTEX LIMITED, *A Dunlop Company*, undertakes large contracts for the installation of high grade inlaid linoleum. SEMTEX LTD. is a specialist flooring organisation offering the following advantages :

NATION-WIDE INSTALLATION Branches at principal towns ensure the speediest and most convenient service.

DESIGN SERVICE Suggestions and colour schemes to meet individual requirements can be prepared.

CRAFTSMAN LAID Installation by experts ensures the greatest efficiency and economy.

MAINTENANCE Efficiently manned maintenance units provide first class after-sales service on a contract basis.

ADVISORY SERVICE The Company's specialists can advise on all matters relating to floor coverings.

SEMTEX LIMITED

185-187-189, FINCHLEY ROAD, LONDON, N.W.3. Telephone: MAIDA VALE 6070 Telegrams: SEMTEX, HAVER, LONDON
BRANCHES IN: Aberdeen, Belfast, Birmingham, Brighton, Bristol, Cardiff, Colchester, Dundee, Edinburgh, Glasgow, Hull, Leeds, Leicester, Liverpool, London (Sales Office), Manchester, Middlesbrough, Newcastle, Plymouth, Sheffield, Southampton
5058/C18

HARPER *No 4008 Convactor* GAS RADIATOR

Here is a beautifully proportioned gas radiator, free standing, portable, light yet robust, ideal in every way for the intermittent heating of nurseries, playrooms, halls, landings, etc. Working on the convactor principle, the 4008 projects heat forward and upward. Heat-resisting finishes of pearl-blue or coinage bronze. Top louvre and door chromium plated. Internal baffle vitreous enamelled to prevent corrosion. The Harper Gas Radiator is safe, even in a bathroom.

Luminous jets give a cheerful glow when alight. Gas consumption regulated to 10 cubic feet per hour. Dimensions: Height, 21in.; Width, 12½in.; Depth, 6in.; Weight, 15lb.

Supplied through gas undertakings or wholesale merchants.



**HARPER
HOUSEWARES**

JOHN HARPER & COMPANY LTD., ALBION WORKS, WILLENHALL, STAFFS.
LONDON OFFICE: CHANDOS HOUSE, BUCKINGHAM GATE, S.W.1. 'Phone: ABBey 3184

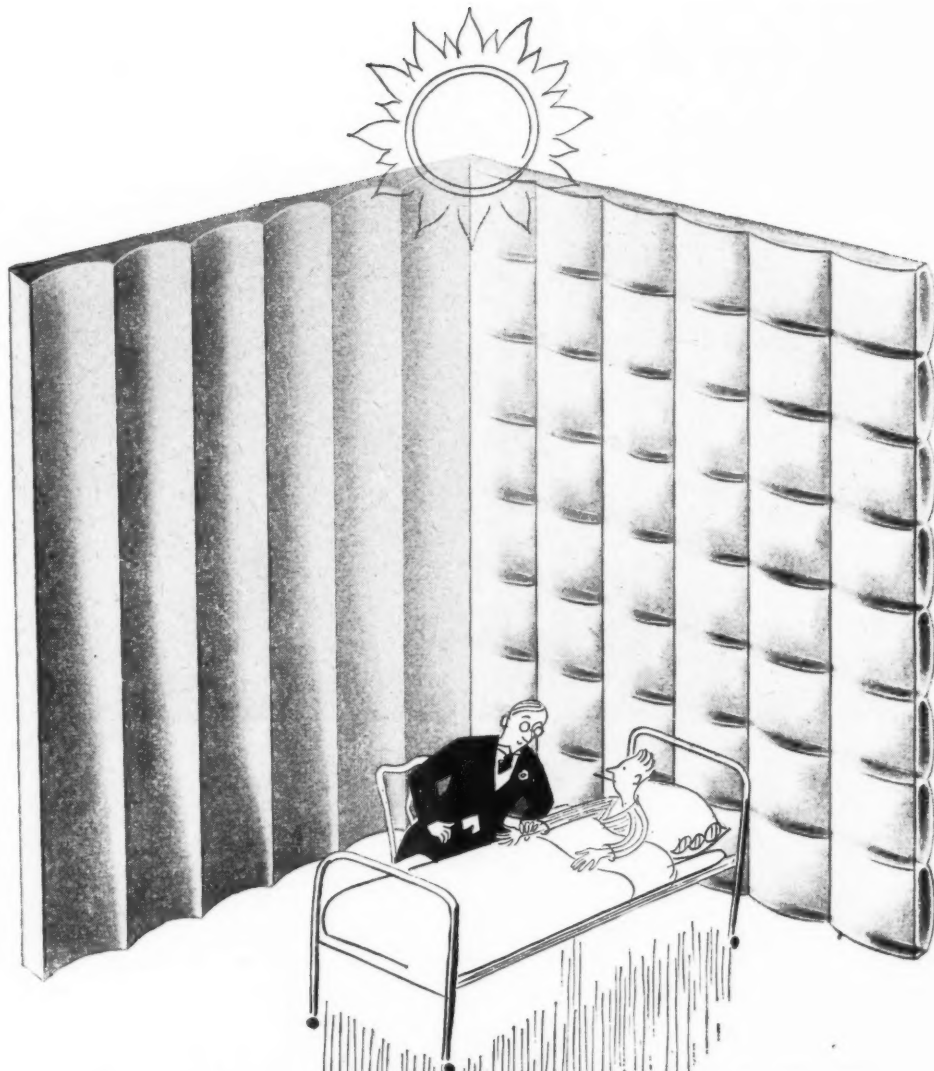

health through GLASS

Will the hospital of the future be built entirely of glass, like some gigantic green-house? . . . More and more glass is being used in hospital construction inside and out. Much of it is coming from Chance Brothers. The classically simple lines of Chance Reeded and Reedlyte Glasses offer opportunities for large-scale partitioning and interior design in almost every kind of modern building. From the practical point of view, they are exceptionally white and allow the maximum passage of light while ensuring a high degree of privacy. Both surfaces are smooth and free from crevices, easy to keep clean.



CHANCE REEDED

- Narrow Reeded ($\frac{1}{8}$ in. ribs)
- Broad Reeded ($\frac{3}{8}$ in. ribs)
- Major Reeded ($1\frac{1}{4}$ in. ribs)
- Cross Reeded ($\frac{1}{2}$ in. ribs)

CHANCE REEDLYTE

- A stipple-finish version of Reeded to give increased obscuring power.
- Narrow Reedlyte ($\frac{1}{8}$ in. ribs)
- Broad Reedlyte ($\frac{3}{8}$ in. ribs)

The maximum size of the above glasses is 100 in. x 42 in.

Free samples of glass and detailed literature will be forwarded on request.

FOR SCIENCE, INDUSTRY AND THE HOME

CHANCE BROTHERS LIMITED, Glass Works, Smethwick 40, Birmingham. Telephone: West Bromwich 1051.
LONDON OFFICE: 28 St. James's Square, London, S.W.1. Telephone: Whitehall 1603. Branch Works at Glasgow, St. Helens and Malvern.

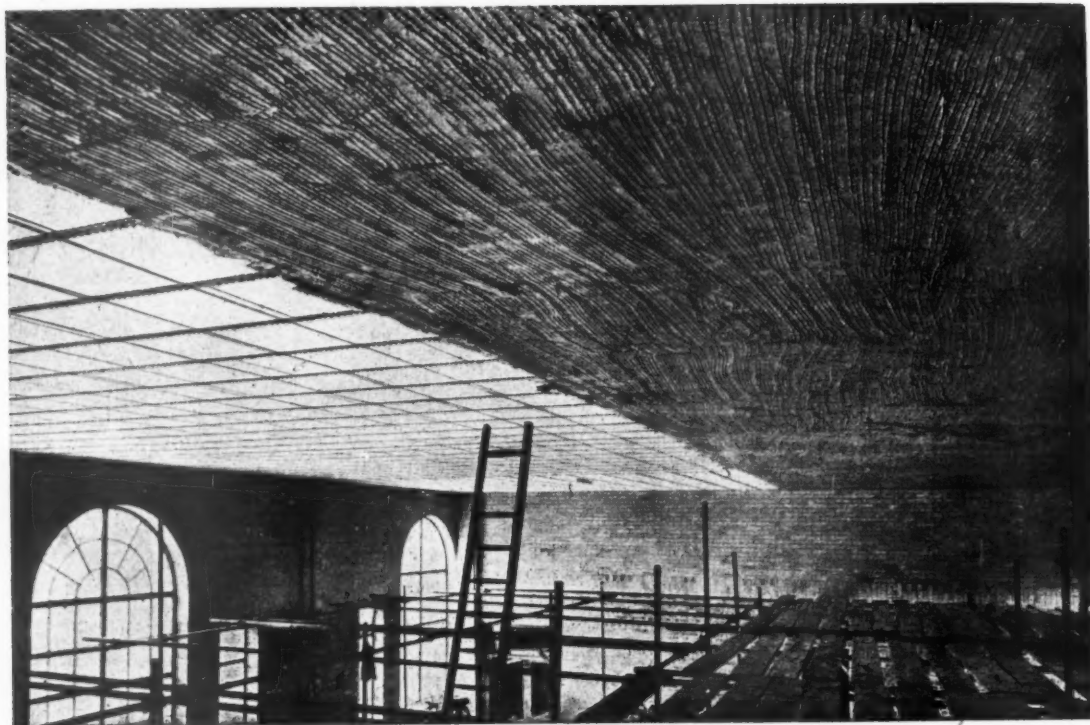

Part of a large area

of **PLAXSTELE** ceiling

Registered Trade Mark

The **PLAXSTELE** system combines the use of **PLAXSTELE** lath, specially designed for plastering with **PARISTONE** plaster, with metal patented suspension and jointing members which hold the lath rigid and at the same time anchor metal reinforcing rods in the plaster finish.

It provides a suspended ceiling with a substantial plaster finish having high fire-resisting properties. It is adaptable to any type of building construction and can be suspended horizontally at any level below the main roof structure.

Advantages of this system include simplification of plastering work, saving of time, superior strength, high fire resistance, elimination of timber framing, improved thermal insulation.

The photograph above shows part of a large area of **PLAXSTELE** ceiling to which the first undercoat of **PARISTONE** plaster is being applied. The isometric sketch on left shows the general assembly of the component parts.

Further information about this and other **GYPROC** products or systems will gladly be supplied.

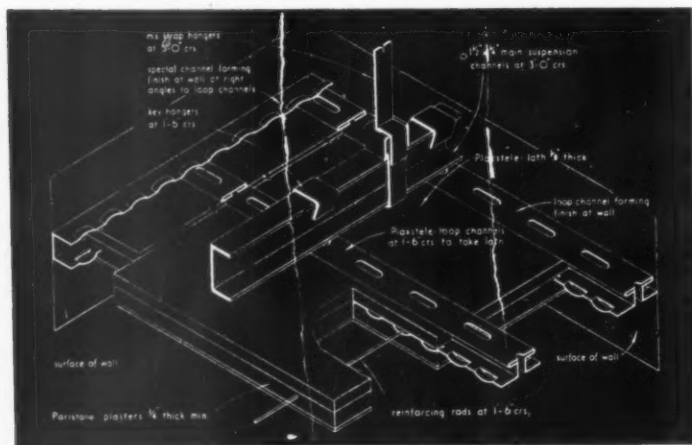

Makers also of **ACOUSTELE** Ceilings, **GYPROC** Plaster Board, **GYPKLITH** Lightweight Building Slabs, **GYPSTELE** Partitions and Ceilings, **GYPROC** 2" Solid Partitions.

GYPROC PRODUCTS LIMITED

HEAD OFFICE: Westfield, Upper Singlewell Road, Gravesend, Kent. Tel: Gravesend 4251-4. Grams: Gyproc, Gravesend.
GLASGOW OFFICE: Gyproc Wharf, Shieldhall, Glasgow, S.W.1. Telephone: Govan 2141-3. Grams: Gyproc, Glasgow.
LONDON OFFICE: Morris House, 1-3 Jermyn Street, London, S.W.1. Telephone: Whitehall 9621-5. G.P.3



SMALL

OR

LARGE



PATENT GLAZING

SOLVES YOUR PROBLEM

*in Aluminium alloy or
Lead Clothed Steel systems*

AYGEE LIMITED

100 WESTMINSTER BRIDGE ROAD, LONDON, S.E.1.

Phone: WATERloo 6314 (6 lines)

Branch Works: AINTREE RD., PERIVALE, Mdx. Phone: PERivale 6211 (5 lines)

A product of England's Largest Glazing Contractors

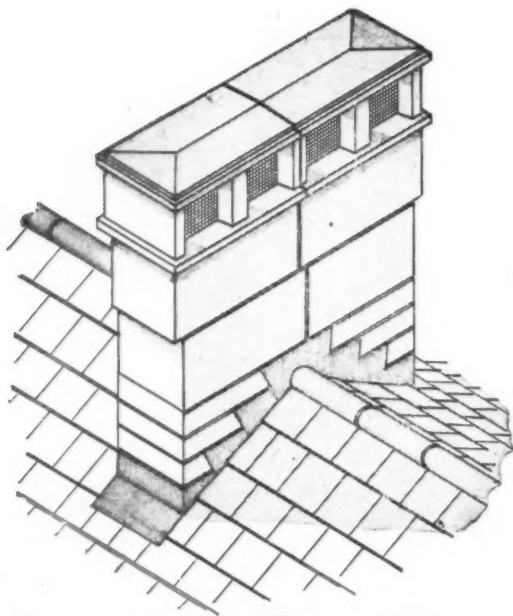

*Compact
stacking and
economy of
floor space*

go hand in hand with

G I R L I N G S

gas and ventilating **Flue Blocks**

IN chimney stacks, flue areas are increased to provide compact stack arrangements by the use of Girlings Flue Blocks. The blocks can be built into the brickwork without projecting as a normal chimney breast, thus effecting a considerable saving of floor space. The design of Girling Flues embraces the full range of units recommended in B.S. 1289 of 1945 for "Small Flues", type X with flueway 12" by 21". Grills are fixed to the terminal cap apertures to prevent ingress of birds and foreign matter.

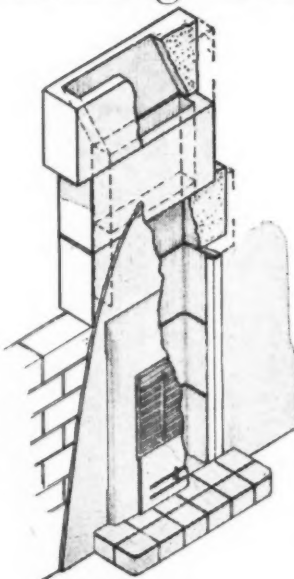

Flashing blocks at roof level enable traditional methods of lead flashing to be adopted. Girlings gas and ventilating flue blocks conform with the requirements of by-laws relating to flues and fires. Large stocks are held at each of our works near London, Leeds and Glasgow.

Write for new descriptive folder illustrating and describing Gas Flue Blocks by Girlings and typical examples of stack arrangements.

By Appointment, Suppliers



of Ferro-Concrete Works

G I R L I N G S T O N E

South: Great West Road, Feltham, Middlesex. Telephone: HOUnslow 1158-9
Midlands: Rothwell, near Leeds. Telephone: Rothwell 3174 (Leeds Extension)
Scotland: Southbank Road, Kirkintilloch, Glasgow. Telephone: Kirkintilloch 2244-5

Newcastle & District Agents: Messrs. Archie Armstrong Ltd, Northumbria House, Portland Terrace, Jesmond, Newcastle-upon-Tyne. 'Phone: Jesmond 1892

Victim OF NOISE-FATIGUE

She works in a machine-room, day in, day out, in a noise that she can almost see. And she is suffering from *noise-fatigue*—you can see it in her face, in her eyes—and her employer can see it in her work, and in the work of dozens more like her. She is a potential absentee. It is not the noise only from her own machine that grinds and pounds her nerves, but the build-up of noise echoing from others like it. How can she escape this noise? The answer is in Acousti-Celotex. Properly applied, Acousti-Celotex will blunt the sharp edge of noise; the noise will be softened and quieted. Installation is quick and can usually proceed without any interference with production. Practical experience has proved that desired results can be achieved.

Let us arrange an 'on the spot' analysis of your own noise problem.

noise can be quieted with

ACOUSTI-CELOTEX

CELOTEX LIMITED, NORTH CIRCULAR ROAD, STONEBRIDGE PARK, LONDON, N.W.10

The advertisement reproduced here is appearing in various Industrial Journals.

In most factories sound-conditioning is as essential as air conditioning. The best time to tackle this problem is at the planning stage in collaboration with an Acoustics specialist.



WEST WORKS FOR
NORTHERN ALUMINIUM CO. LTD.
ROGERSTONE.

Architect: *Gilbert T. Gardner, F.R.I.B.A.*

General Contractors: *Hinkins & Frewin Ltd.*

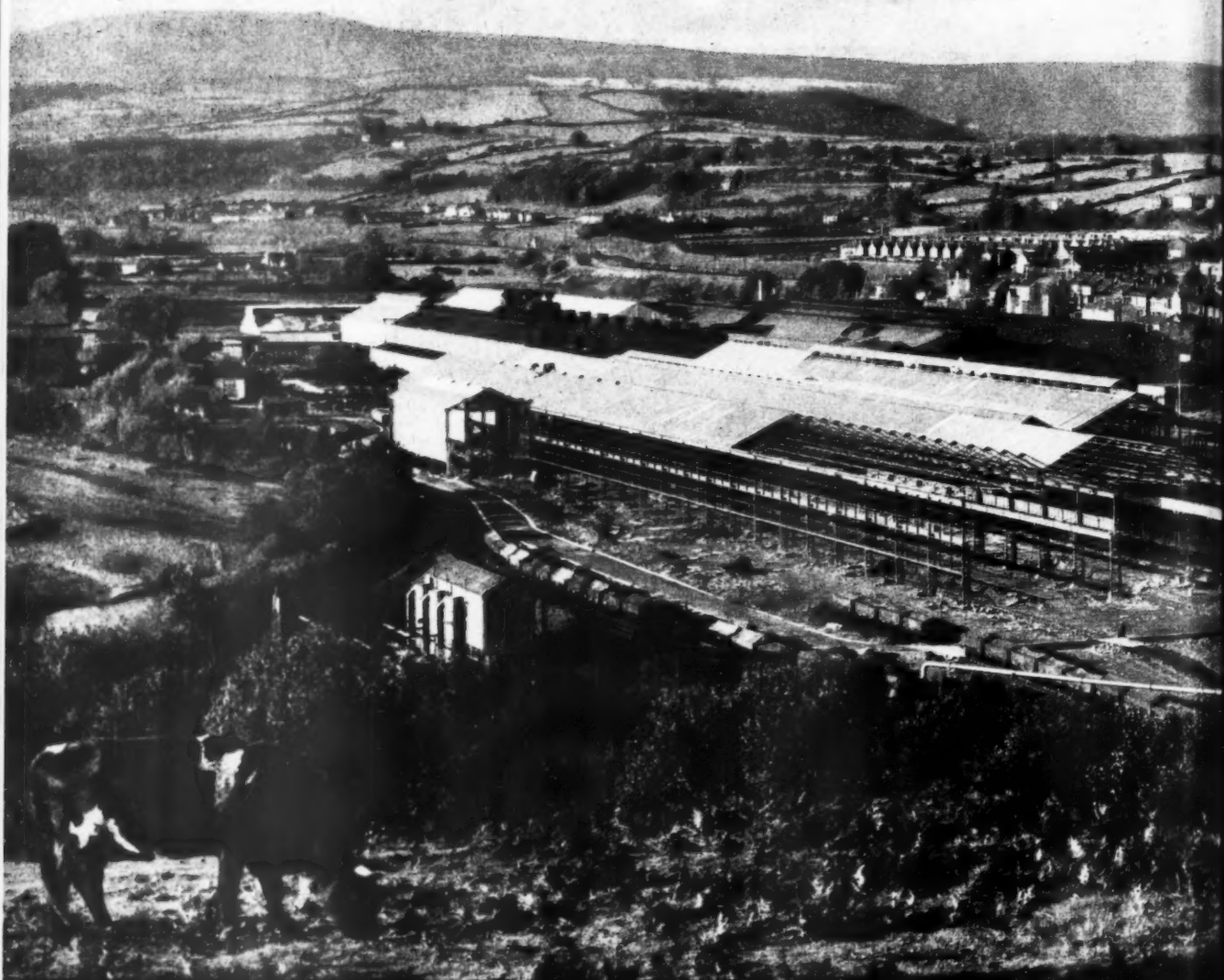

Structural steelwork by **REDPATH BROWN**
AND CO. LTD., ALBEMARLE STREET,
LONDON, W.1.

VN
EET.



T

N

THE
S
Tu
lea
tio
ing
see
ge
an
fir
wa
tur
a r
ha
ab
the
I l

TH
S
Tu
lea
tio
ing
see
ge
an
fir
wa
tur
a r
ha
ab
the
I l

E
of
be
the



THE ARCHITECTS' JOURNAL

No 2901 21 Sept. 1950 VOL 112

EDITORIAL BOARD: (1) *Consulting Editor*, F. R. Yerbury Hon. A.R.I.B.A. (2) *Guest Editor* Raglan Squire F.R.I.B.A. in association with Arcon (3) *House Editor*, J. M. Richards A.R.I.B.A. (4) *Technical Editor*, R. Fitzmaurice, B.Sc., M.I.C.E., Hon. A.R.I.B.A. (5) *Editor Information Sheets*, Cotterell Butler A.R.I.B.A. (6) *Editorial Director*, H. de C. Hastings.

SPECIALIST EDITORS*: (7) Planning (8) Practice (9) Surveying and Specification (10) Materials (11) General Construction (12) Structural Engineering (13) Sound Insulation and Acoustics (14) Heating and Ventilation (15) Lighting (16) Sanitation (17) Legal.

ASSISTANT EDITORS: *Chief Assistant Editor*, D. A. C. A. Boyne *Assistant Editor (News)*, K. J. Robinson *Assistant Editors (Buildings)*, L. F. R. Jones, A. P. Lambert *Assistant Editor (Information Sheets)* E. G. Johnson *Photographic Department*, E. R. H. Read, H. de Burgh Galwey *Editorial Secretary*, Betty E. Harris

* To preserve freedom of criticism these editors, as leaders in their respective fields, remain anonymous

9, 11 & 13 Queen Anne's Gate, Westminster, London, S.W.1 Whitehall 0611

Subscription rates: by post in the U.K. or abroad, £1 15s. 0d. per annum. Single copies, 9d.; post free, 11d. Special numbers are included in subscription; single copies, 1s. 6d.; post free, 1s. 9d. Back numbers more than 12 months old (when available), double price. Half-yearly volumes can be bound complete with index in cloth cases for £1; carriage 1s. extra.



THE SECOND BUILDING WEEK

Since the pioneer effort last year at Tunbridge Wells, MOW seems to have learnt quite a lot more about exhibitions. The recent effort at Leeds, judging by the crowds on the first two days, seems of considerable interest to the general public as well as to architects and builders. I was doubtful when I first heard that everything but the plant was to be displayed in tents, but these turned out to be large enough to give a reasonable feeling of space, and, perhaps because walls and ceilings were so absorbent, the loud speaker system in the tent for meetings was about the best I have ever heard.

But I am still unhappy about the sort of show the RIBA put on. At their own headquarters the RIBA put on some of the best exhibitions of architecture this

country has ever seen, but when they come to publicize their own profession they go all bumble-footed and pompous. Screens of photographs, plans and elevations are all right for other architects, but do they help at all to put the profession over to the public? This is the verbatim text of the introductory screen to the RIBA stand:—

This exhibition, organized by the RIBA, illustrates some of the recent work designed by the architectural profession. Architects' work ranges from the design of individual new buildings to planning new towns. Architects may be employed by private clients or may work for public authorities or commercial firms, either as private practitioners or in a salaried capacity. Architects carry full responsibility for the design and supervision of building work entrusted to them, though on all but the smallest jobs the services of the quantity surveyor are needed and probably those of the consulting engineer. They prepare sketch designs for the employer's approval, make working drawings and specifications covering every detail of the building, beginning with the foundations and ending perhaps with the decoration and furnishing. They negotiate with public authorities, obtain licences and statutory approvals, and advise on contract procedure. They issue the necessary instructions to the builder, certify payments to him and supervise the work while in course of construction to make sure that it is built in accordance with the specification and drawings.

Do my publicity-conscious readers consider this adequate? I would be interested to hear their comments.

In contrast to this, I found that quantity surveying was explained very much better in the Education and Training section. Starting with a window detail, the whole process of taking off quantities was illustrated with sample work pages leading up to the final bill.

Couldn't we put architecture across in the same way, explaining that the architect should be the key man in good building, and show him working out every step, from discussing the suitability of the site to the production of sketch schemes and then a final set of working drawings and specifications? Displays of drawings only reinforced, I think, the far too prevalent idea that the architect is merely the chap who puts the art in, and remembering all the other specialists consulted, it is not surprising that the public tend to wonder how the architect's fees are really earned.

FOLK MUSEUMS

The correspondence in *The Times* on the subject of folk museums suggests that in spite of our love of cottages, spinning wheels and copper kettles, we are Philistines at heart. In England there is no place where the visitor can go and examine the kind of things which, as Mrs. Mellanby said in her letter, "form the background of daily life in times past," and those in Wales, Scotland and the Isle of Man seem to be little known. Whether, as has been suggested, such a folk museum should be in one place where cottages of different regions and periods could be erected and equipped is open to doubt.

This course has been adopted at Skansen, but would it not be better in this country to show not only a house,

LABOUR DIFFICULTIES IN THE PRINTING TRADE COMPELLED THE JOURNAL IN COMMON WITH MANY OTHER PERIODICALS TO MISS PUBLICATION OF THE ISSUE FOR SEPTEMBER 7, 1950, AND TO REDUCE THE NUMBER OF ITS PAGES LAST WEEK. THIS REDUCTION WAS A PURELY TEMPORARY MEASURE AND NORMAL PUBLICATION WILL BE RESUMED FROM THIS WEEK.



HOPE'S

HOT-DIP GALVANIZED

WINDOWS

with the new friction hinge

IN "CAVITY" SUB-FRAMES

HENRY HOPE & SONS LTD., *Birmingham & 17 Berners St., London, W.1*

barn or cottage, with its contemporary contents and equipment, but also to have it in the habitat where it originated? The visitor to Britain usually wishes to travel through the country and each area could have its own group of exhibits. In many villages there are houses and buildings of all aspects and sizes that would be suitable for such an enterprise. As time goes on, it will become increasingly difficult and expensive to prepare such a "museum." It is to be hoped that Mrs. Mellanby's letter will evoke a response in official quarters.

TREASURE HOUSES

The Bureau of Current Affairs is doing its best to stimulate the kind of interest that would produce support for such a venture as that referred to above. Their latest "map review" is devoted to "England's treasure houses." The map plots plenty of the largest houses belonging to the National Trust that contain "books, furnishings and other works of art." I am pleased to say that there is a photograph in this latest review of Draycott Park in Wiltshire. My readers will remember that I mentioned this house some time ago as having been disposed of to a local builder who proposed to use it as a quarry and a source of other building materials. It still stands, though sorely battered.

PRIVATE FIGURES

This is a poor time of year for gallery-going, unless you like exhibitions of the kind usually described as "mixed." I confess that I don't; I find a couple of hundred paintings by half as many artists crowded together on the walls of a small West End gallery a weariness to the eye and no great consolation to the spirit. A good exhibition, I suspect, must be inspired by something more than the hope that some of the pictures may be sold.

*

However, there is one mixed exhibition, not of painting but of sculpture, which is well worth a visit. It is called "Sculpture in the Home," has been organized by the Arts Council, and is at present on at the New Burlington Gallery. As Philip James, in the foreword to the catalogue puts it, it is "confined to small pieces not only



Projects and models of buildings to be commenced in Yorkshire in the near future were well displayed on the stand of the Directorate General of Works (Architects Division) at the Leeds Building Week Exhibition. (See note.)

because of the difficulties of moving a touring collection of sculpture but also because it is hoped to encourage an appreciation of an art which is less widely recognized than painting as being suitable for the decoration of the home. For this reason too, many of the pieces are shown not on pedestals but on furniture."

*

Well, there isn't really anything very homelike about the New Burlington Gallery, of course. But the idea of showing good modern furniture and sculpture together was a bright one.

The sculptors present include Adams, Butler, Dobson, Epstein, Gordine, Hepworth, Jonzen, Moore, Paolozzi and Underwood, and prices range from £9 to £250. So if you want something to cover up that scratch on the piano top, now's your chance.

MORE TOWN PLANNING

"Don't start shooting the pianist, or the town planner," said an indignant member of the latter profession on reading a recent article in *THE JOURNAL*, "he is doing his best and he is on your

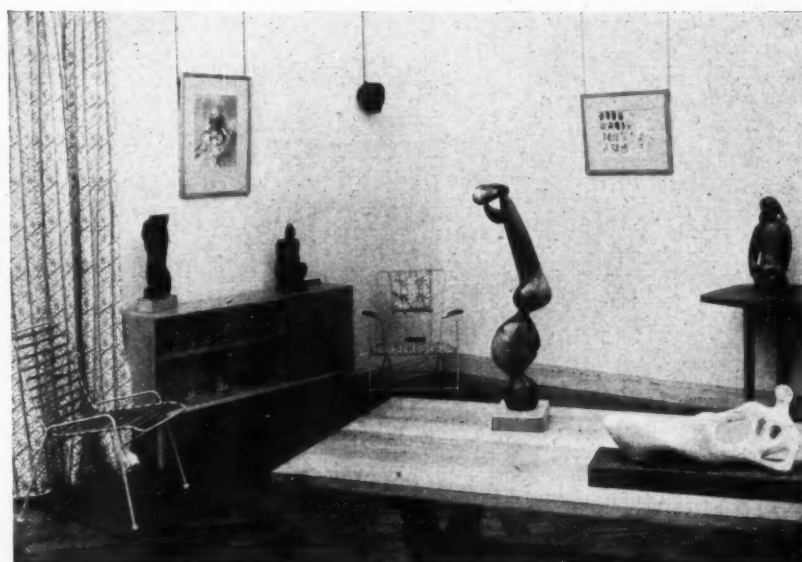

An exhibition of "Sculpture in the Home" at the New Burlington Galleries. (See note.)



European Parliament

The Council of Europe, which has just concluded its 1950 assembly in Strasbourg, met for the first time this year in the building especially erected to house it. It is on the edge of Strasbourg and occupies the foreground of this aerial view. In the distance is Strasbourg Cathedral. The decision to erect a building was only made by the

Committee of Ministers last January and work on the site was not started till March; so this large building, comprising the debating chamber, a library and committee rooms, offices for the secretariat and accommodation for the press, was completed in the remarkably short time of five months. The architect was Bertrand Monnet.

side. We have decided on our New Town development programme very carefully," he explained, "and we are building them on a properly planned basis. Four years to get into peak production, so to speak, seven years at peak production, and four years to slow down. Fifteen years to produce and fill houses, schools, factories and recreational buildings."

What is the limiting factor to the rate of growth of a town? Is it just the amount of capital expenditure allowed? Or is it the rate at which people can be absorbed into a community? On the other hand it may be just the length of time it takes to provide services, or houses, or other essential buildings to form a balanced whole. When the answer has been found it may then be possible to devise a way of speeding up the growth of the towns so that ASTRAGAL will have a chance to see them before he lies spinning, like a dynamo, in his grave, revolved by the planning heresies of future generations.

PADDINGTON POOL SITE

I was pleased to see that the MOTCP has shuffled into step again with the *avant garde* and dismissed the appeal of Paddington Borough Council against the refusal of the LCC to permit the development of the open space by Paddington Pool (see this column of August 17 and sketch below by architect Philip Cundall).



I have some sympathy with the Director of Housing for Paddington, G. A. Jensen, because I have no doubt that any design for a block of flats from his department would enhance the beauty of this site. But if Paddington is short of sites, London is even shorter of open spaces, and there are plenty of derelict areas in Paddington which need rebuilding.

ASTRAGAL

The Editors

NEW TOWNS MUST PAY FOR THEMSELVES

THE New Town Development Corporations, as government sponsored enterprises, differ from other public bodies such as the National Coal Board or the British Electricity Authority in that the value of the assets with which they begin their activities is practically negligible. A further difference is that the duty of each corporation is to act as an agency to create assets in the form of a thriving town of many thousand inhabitants, and that, having done this, the corporation will be dissolved and its functions transferred to the local authority and the statutory undertakers for the area. There is one similarity, however, between the New Town Development Corporations and the national boards; this is that, even under state enterprise, the one standard by which their efficiency can be gauged is the profit and loss account which has to be rendered each year to Parliament.

The accounts of the new towns, so far, have been chiefly concerned with details of expenditure of government grants. But the time will come when details of income will also be shown in these accounts. The methods by which a profit and loss account can be drawn up for a New Town, built under state enterprise, are still unknown. In the present state of national economy, however, it is vital that the New Towns should be made to pay for themselves.

Architects and architect-planners can play a leading part in creating the assets represented by the building of a New Town. There are three ways by which this can be done. First, building should be carried out at a reasonable cost, as construction will represent the major part of the overall expenditure. Secondly, it should be realized that economies can be effected by sound construction and by adequate but not excessive standards for estate layout. Thirdly, a contribution can be made toward the creation of a good standard of estate development values by means of the correct siting of different types of buildings in the right numbers.

How can building costs be reduced? Our Technical Editor, R. Fitzmaurice, stated five principles on ways of reducing costs at the conference on Housing held by the Housing Centre during the summer. These were as follows:—Build simpler and less lavishly equipped houses; improve technique so that more houses are built for the same outlay of money or effort; persuade everybody concerned to work harder for the same money, or to accept less money; and cut out all waste of material and effort.

Our greatest hope lies in the possibility of improvements in technique. There have recently been demonstrations of speedier house building methods which are worth the attention of those concerned with the building of new towns. There are, for example, the hundred "on site" houses which are being erected for the LCC. This method involves the use of a specially designed machine which is said to make possible the erection of 100 houses in 100 days by 45 unskilled

and semi-skilled men. Another system of speedy and economical building, the Schindler method of flat construction, will be fully described in a forthcoming issue of THE JOURNAL.

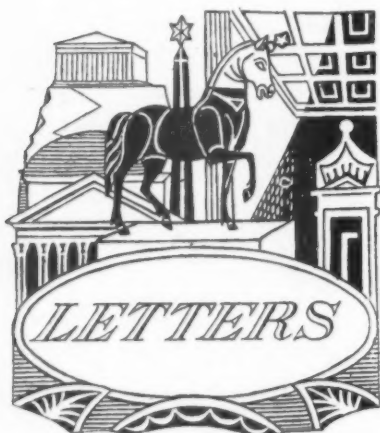

H. C. Higgins

L. E. Poole

K. R. Herbert

N. Montgomery, A.R.I.B.A.

C. N. M. Osborne

K. V. Gummatt

C. J. Lisle

Dock Terminal

SIR.—J. H. Jellett's letter, published in the JOURNAL on August 24, is interesting.

I am intrigued by the erudite cabal of distinguished "architects and engineers whose aim is to produce structures which shall combine to the maximum degree the satisfaction of man's material requirements and the stimulation of his aesthetic appreciation," and more intrigued by Mr. Jellett's assurance that, subject to site limitations, the Ocean Terminal building achieves this "maximum degree."

Indeed, the statement is reminiscent of the advice given by that distinguished physician, Sir Ralph Bloomfield Bonington in *The Doctor's Dilemma*: "Approach your patient, inject your anti-toxin and stimulate the phagocytes." The Ocean Terminal building has precipitated an architectural dilemma, and it appears that Mr. Jellett and his staff have stimulated the phagocytes of aesthetic appreciation, but, like their Shavian counterpart, have stimulated them in the wrong way.

Perhaps Mr. Jellett will forgive me if I presume to suggest that, after close observation, the Ocean Terminal patient appeared to me to have a somewhat billious expression which I can only assume is due to an ill-considered anti-toxin and one administered too late.

H. CASSIUS HIGGINS.

London.

SIR.—Although Astragal has clearly established a criticism of this building, Mr.

Jellett does not seem to have recognized the fact. Perhaps it is not surprising that those who were content to see the design on the drawing board put into effect are now insensitive to the nature and intent of the criticisms levelled against it. Mr. Jellett claims the semi-circular feature on the south end as an ingenious means of emphasizing its "seaward-looking character"—whatever that may mean. The fact is that the building serves embarkation and disembarkation, and to dwell on the latter function is illogical.

Unfortunately this building is another example of an age in which thinking is generally easier than feeling, and the fact that the Royal Commission on Fine Arts has commended it will not commend it to those who prefer to cultivate their own judgments on these matters.

L. E. POOLE.

London.

A Charming Collection of Buildings

SIR.—Your journal, excellent though it is in many respects, seems to have a veritable "bee in its bonnet" whenever a mere engineer dares venture into the architectural domain. Your criticisms of flats at Shepherds Bush in the issue of August 17 are typical of this indiscriminate condemnation policy of the past.



Here we have a charming collection of buildings, excelling by far in honest architectural and traditional domestic character those executed by some of our present-day architects, and yet, because these flats bear the taint of the Borough Engineer's signature, they are dismissed as being unworthy of display to our critical visitors from overseas. By all means let us have criticism, but less please of these petty professional quibblings which do irreparable harm to the architect's status in the building world. In other words, credit where credit is due.

K. R. HERBERT.

New Malden.

The Quantity Surveyor

SIR.—Owen Davis (article: July 27) and "Q. S." (letter: August 24) blame architects who evade the responsibility of specification-writing. In fact, the traditional specifica-

tion, with its failure to set out the essentials, its continuous clause numbering, its devout clauses bequeathing treasure trove to the King, is disorganized, lyrical and inconsequent. Only a great eccentric could use it efficiently.

The structure of the document requires revision, and doubtless the BSI and RIBA are working on this. In the meantime a workable instrument could be made by an initial recognition that the three essentials in a specification—materials, workmanship and the scheduled works—should be kept distinct, followed by a decision to confine consecutive clause-numbering to each separate trade.

The preliminary clauses should be isolated and standardized. Each trade should be divided in two. Part 1 would cover materials and workmanship and would be invariable. On each job the architect could then concentrate on writing part 2. Having established his definitions he would be concerned only with scheduling the particular works required. The contractor would then be instructed to price part 2 only in the light of the definitions set out in part 1. This would be workable.

NIALL MONTGOMERY.

Dublin.

Architectural Competition

SIR.—I wish heartily to endorse Astragal's suggestion that a preliminary eliminating competition should be held whenever possible to save the immense amount of time and labour to unsuccessful competitors.

I should suggest a reasonable time to be given for the submission of small scale drawings sufficient to explain the project, with possibly short notes and sketches to amplify the idea.

The few chosen to complete their schemes might be granted a fee to cover reasonable expenses.

C. N. M. OSBORNE.

London.

SIR.—I wholeheartedly agree with your comments in the JOURNAL for August 24 on the conditions under which the Coventry Cathedral competition is being conducted.

In addition to your point that architects with some hope of the prize would work with greater enthusiasm if an eliminating competition of sketch designs was first held, I feel that the task before the assessors would be less difficult. They would not have to go through the whole list of candidates' completed drawings in an effort to select the best design. It would be far better for them to have a small number of first-class designs to argue over.

K. V. GUMMETT.

Dagenham.

SIR.—I was very interested in your comments (August 24) on the Coventry Cathedral competition under the heading "Advice to Promoters."

Your suggestion of operating this competition (and subsequent ones) in two stages, separated by a sketch design elimination, commends itself to the architectural student who is debarred from making his humble offering to the Coventry assessors—presumably because they fight shy of the prospect of wading through reams of useless drawings. The scheme you advocate does, of course, remove this just cause or impediment and would, if carried out, give the student an unequalled opportunity of proving his worth.

As a student myself, I am wholly in support of your suggestion.

CHRISTOPHER J. LISLE.

Surrey.

The EDITORS reserve the right to shorten letters from readers. Whenever possible, however, they are published in full.

INTERNATIONAL SUMMER SCHOOL



LCC

Housing Development Group Formed

A Development Group has been established in the new Housing Division of the Architect's Department of the LCC.

The group will investigate and report on planning and design, methods of construction, materials and costs of multi-storeyed housing. They are particularly interested in the standardization and prefabrication of components, both structural and non-structural, with a view to reducing costs, speeding up erection times and improving amenities.

Manufacturers and firms interested in these problems are asked to write to the Architect to the London County Council, the County Hall, S.E.1.

AA

Vice-Principal Resigns from School of Architecture

Mr. David Goddard has resigned his position as Vice-Principal of the AA School of Architecture and will devote himself to his practice. He was first appointed to the School Staff in January, 1945, and subsequently became Year Master of the 4th Year and then Vice-Principal.

FOB

Panel of Architects to be Appointed for Bus Shelters

A large number of new bus shelters are to be built throughout the country as a permanent reminder of the Festival of Britain 1951. Each shelter will bear the Festival of Britain emblem—Britannia's head on a compass star—and care will be taken to ensure that it will harmonize with its surroundings. For this purpose a voluntary panel of architects is to be appointed jointly by the Festival Office, the Rural Industries Bureau, and the RIBA.

The estimated average cost of each shelter will be about £125; but the cost may in many cases be considerably less for it is hoped that local craftsmen will lend their skill and that others will give materials as part of their contribution to the festival.



An International Summer School held at Corsham Court, Wiltshire, by the Bath Academy of Art, which is in residence there, and the Architectural Association, closed at the end of last week. The object of this session was to provide a forum in which students of painting, sculpture and architecture could consider, not how painting and sculpture could be applied to architecture, but how those arts could again become one. The School was under the direction of Clifford Ellis, principal of the Bath Academy of Art and Robert Furneaux Jordan, principal of the Architectural Association School. Above: members of the AA School constructing a "space frame," a bamboo framework canopy to be cantilevered over the swimming pool. Following page, top: students are seen making clay models of each other. Left to right: Miss M. Hitchisson (AA), Miss R. M. Neess (Germany), T. Bigwood (AA), J. Watkins (AA), R. Heritage (RCA). In the centre is Miss M. Pascalis, of France. Overleaf, centre: a group of students discuss the problem of colour decoration which they are preparing for the entrance hall of a factory at Brynmawr. The model was made by first year AA



students. Left to right, M. G. Cox (Slade), H. P. Wood (AA), Francesco Gnecchi (AA), J. Carver (Bath Academy), and Miss P. Emmett (AA). Bottom, R. A. Maguire (AA), Miss P. A. Stewart (Edinburgh), and Miss K. Nicholson (Bath Academy), making a kite. Right, final adjustments being made to a vertical feature, constructed of bamboo and string under direction of M. Patrick (AA). P. T. Guilmant (AA) knocks home a peg.

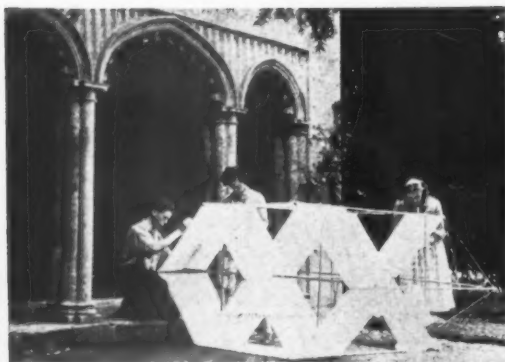

PARIS

Building Documentation Conference

The first general assembly of the International Council for Building Documentation will meet in Paris from October 23 to 28 at the invitation of the French Government. Subjects for discussion will be:— Exchange of abstracts and information; terminology; classification; format and layout of publications; data sheets; the needs of the users of information.

The United Kingdom delegation and observers will be nominated by the British Building Documentation Committee (Secretariat: MOW Library, Lambeth Bridge House, S.E.1), from whom further particulars may be obtained. It is hoped that the delegation will be representative of all aspects of the industry.

ROME

Scholarship in Architecture

Candidates wishing to enter for the Rome Scholarship in Architecture 1951 should apply before October 16 to the hon. general secretary, British School at Rome, 1, Lowther Gardens, Exhibition Road, S.W.7.

RIBA

Reception for Commonwealth and US Architects

The council of the Royal Institute of British Architects are holding an informal reception early in October for architects and students of architecture from the British Commonwealth and from the United States.

Although lists of names and addresses of such visitors have been obtained from allied and corresponding societies and schools of architecture in those countries, it is thought that there may yet be some visitors who, due to a change of address, will not receive an invitation. The Secretary, RIBA, 66, Portland Place, W.1, will be very grateful to any reader who, knowing the address of any architectural visitor from the Commonwealth or United States, will be kind enough to pass this information on to him.

DIARY

Sculpture in the Home. Exhibition at New Burlington Galleries, Old Burlington Street, W.1. (Sponsors, Art Council and CID.) To-day, 10 a.m. to 8 p.m. Tomorrow and Saturday, 10 a.m. to 6 p.m.

UNTIL SEPT. 23

Lloyd Wright in Britain. Robert Furneaux Jordan. BBC Third Programme. Sept. 21, 9.30 to 9.50 p.m., and Sept. 24, 9.35 to 9.55 p.m.

SEPT. 21 AND 24

A Small House at Hamblestead. A Suffolk architect tells how he built his own house. Three talks in BBC Home Service. Sept. 22, 7.40 p.m., Sept. 29, 7.40 p.m., and Oct. 6, 7.40 p.m.

SEPT. 22 AND 29; OCT. 6

Salisbury Cathedral Spire Restoration. Exhibition. The Building Centre, 9 Conduit Street, W.1. 10 a.m. to 5 p.m. Saturdays, 10 a.m. to 1 p.m.

SEPT. 25 TO OCT. 7



The amount of constructional work carried out in the New Towns and the amount of time spent in the preparation of plans and in the settling of legal matters are points of interest to architects today. On this and the following page D. Rigby Childs gives the second of a series of reports on what has been described as the most exciting experiment of the century.

NEW TOWNS: No. 3

Progress report on Crawley by D. Rigby Childs

The proposal for a new town at Crawley was first made by Mr. Silkin in 1946 as part of the comprehensive scheme for the decentralization of population from London. The population for the new town is to come from Greater London generally and especially from the southern side. The ultimate size is to be 50,000 persons.

Situated in parts of three counties, East Sussex, West Sussex and Surrey, the site, partially built up, contains the existing small town of Crawley and includes the villages of Ifield and Three Bridges and part of the villages of Lowfield Heath and Worth. The present population is about 10,000 persons.

The topography is generally flat, rising to the south. The site is well provided with hedgerows and trees and is an area of mixed farming.

DEVELOPMENT CORPORATION

The Development Corporation is made up as follows: chairman, Sir Thomas P. Bennett; vice-chairman, L. E. Neal; chief executive officer, C. A. C. Turner; chief architect, A. G. Sheppard Fidler; chief engineer, A. J. W. McIntosh; planning consultant, Anthony Minoprio.

Outside architects engaged by the Development Corporation are: Godman & Kay; Graham Dawbarn & Partners; Johnson & Crabtree; A. W. Kenyon; Minoprio & Spenceley. All are engaged on either housing or flats.

A. E. Barnard is architect for the private factory that is being built on the industrial estate.

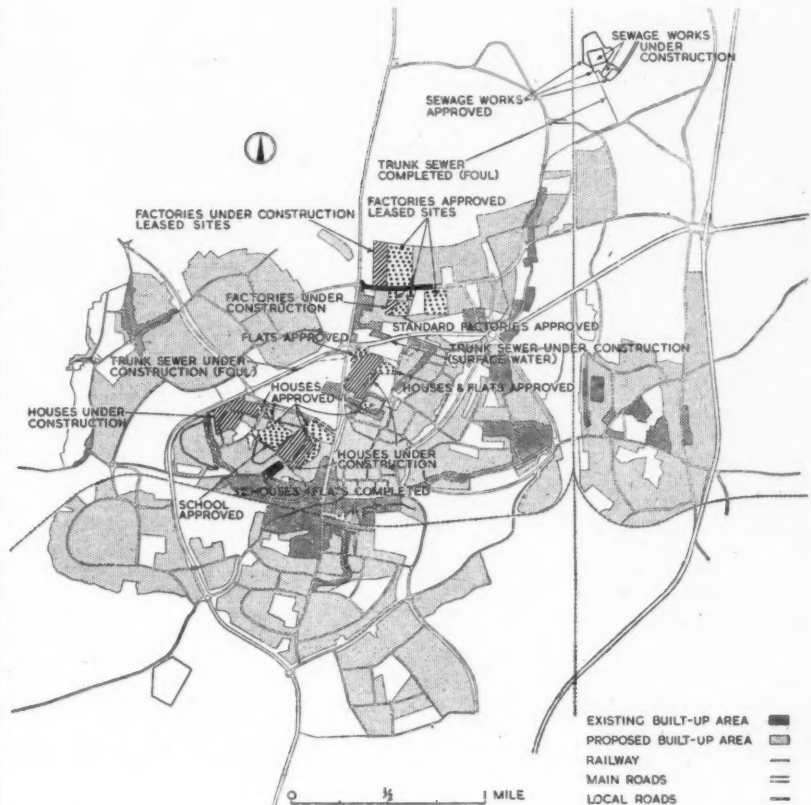

Plan of Crawley.

PROGRESS

1947: January. Designation Order made for approximately 5,920 acres.

August. Preliminary outline plan prepared.

December. Master plan prepared by the planning consultant.

1948: August. The first building contract let.

1949: June. Draft master plan submitted by the Development Corporation to the Minister of Town and Country Planning.

1950: February. Minister of Town and Country Planning gave general approval to the draft master plan. The master plan had not been published.

According to the master plan, about 4,000 acres will be developed or used as town lands as opposed to agriculture.

July. By this month 131½ acres of land and building and 17 shop properties had been acquired by the Development Corporation, which is also in the course of acquiring a further 632 acres of land and buildings and 76 shop properties.

By the end of this month 46 houses of all types and 4 flats had been completed.

The only other buildings to be completed are semi-permanent office buildings for the use of the Development Corporation.

The number of buildings under construction are: 458 houses of all types (by the end of July); 96 flats of all types (work just starting); six factories (standard factory units totalling 33,000 sq. ft. in area); one private factory (stage 1 construction, approximately 60,000 sq. ft. in area); one labour hostel for 450 men nearly completed.

The total expenditure on constructional works completed or in progress by the end of July was £1,458,166 (civil engineering, £615,371; building construction, £842,795).

The total labour force at work was 750 men, with 341 men on civil engineering and 409 men on building construction.

[N.B.—650 men were employed on Corporation work, 301 men on civil engineering, and 349 men on building construction. The other men were on non-corporation work—40 on civil engineering, including roads, and 60 on building construction.]

PROGRAMME

On the basis that the amount of factory, school and shop, etc., building will be in balance with the building of new dwellings, the aim for intake of new population during each of the next three years is as follows:—

1951, total number, 2,800 persons.

1952, further 3,200, to make total number of 6,000 persons.

1953, further 3,800 to make total number of 9,800 persons.

COMMENT

The Corporation has so far encountered no serious obstacles in starting the development of the new town. Great importance is attached to keeping the rate of building of factories and dwellings in balance. Owing to the time required to build a factory being about twice that required for building a house, the development of the first stage of the industrial estate has been pushed ahead vigorously.

The building of parts of two neighbourhoods is in progress in order to give variety and to keep the new growth evenly spread about the existing developments.

Over 30 different dwelling types, including houses and flats, are being produced in the form of one to five bedroom terrace, semi-detached and detached houses, bungalows and in three-storey flats in rectangular, L and star-shaped blocks. Brick is the basic building material.



Aerial view of Hemel Hempstead.

NEW TOWNS: No. 4

Progress report on Hemel Hempstead by D. Rigby Childs

One of the sites recommended in the Greater London Plan, 1944, for the building of a new town was one in north-west Hertfordshire in the relatively open land between the village of Redbourn and Hemel Hempstead. The site finally chosen for a new town in this area, after consideration by the MOTCP of the Inter-departmental Committee Report is one, however, which incorporates the borough of Hemel Hempstead. The population for the new town is to come from the London area, and special arrangements to this end exist between the Development Corporation and certain North London local authorities. The ultimate size is to be 60,000 persons.

The site is an area of mixed development. There is the old town of Hemel Hempstead in a pleasant valley setting, the communities of Apsley and Boxmoor, open parkland and farmland. A considerable industrial and commercial nucleus already exists. The present population is about 22,000 persons.

The topography is typical of the Chilterns. The site is bisected from north to south by the Gade valley. At Two Waters the Gade is joined by the Bolbourne stream, flowing from the west. The valleys are steep and narrow; plateaux between them rise to 400 ft. and are broken up by smaller valleys.

DEVELOPMENT CORPORATION

The Development Corporation is made up as follows:—Chairman, the Rt. Hon. Lord Reith; vice-chairman, R. H. Wilson; general manager, W. O. Hart; architect, H. Kellett Ablett; engineer, J. W. Henderson.

The consultant engaged by the Development Corporation for the preparation of the original outline plan was G. A. Jellicoe. Outside architects engaged include Dr. Thomas Sharp, Miss Judith Ledebor, Leslie Jones.

Miss Ledebor and Dr. Sharp are each designing neighbourhoods under the general direction of the chief architect. Mr. Jones is on factory work.

PROGRESS

1946: *September*. Designation Order made for approximately 5,910 acres.

Autumn. The consultant began work on the preliminary outline plan.

1947: *June*. Report published on the outline plan by Mr. Jellicoe.

1949: *April*. First building contract let.

August. Draft master plan submitted by the Development Corporation to the Minister of Town and Country Planning. The report on this plan has been published under the title of "Report accompanying the outline plan for Hemel Hempstead." Copies are obtainable from the Development Corporation. Report, 2s.; plan, 1s.; postage extra.

1950: *June*. Minister of Town and Country Planning gave his comments on the draft master plan. According to the draft master plan 4,313 acres will be developed or used as town lands as opposed to agriculture.

July. By this month 720 acres of land had been acquired.

The number of houses—all types—completed were 30.

Other buildings completed included one factory, area 38,000 sq. ft. (adaptation of existing premises); one residential hostel for building workers, capacity 200.

The number of buildings under construction are: 529 houses of all types; 36 flats of all types; one factory (area 16,000 sq. ft.); two schools (number of places 480); fourteen shops of all types, and one telephone exchange.

Current figures of total expenditure on constructional works are not available.

The total labour force at work was 595 men with 150 men on civil engineering and 445 men on building construction.

PROGRAMME

On the basis that the amount of factory, school and shop, etc., building will be in balance with the building of new dwellings, the aim for intake of new population by midsummer of the next three years is as follows:

1951, total number, 2,050 persons.

1952, further 2,750 to make total number of 4,800 persons.

1953, further 2,800 to make total number of 7,600 persons.

COMMENT

Hemel Hempstead Development Corporation was appointed in March, 1947, and for the remainder of that year the Corporation was engaged in litigation arising from the designation order.

The new town is being constructed around the existing nucleus of over 6,000 houses. The Corporation is anxious to avoid a clash between the character of its new buildings and that of the present development, in particular that of the old part of the town with its 16th-17th century High Street, Norman church and adjoining parkland. The Corporation considers that the relative density of new buildings to open spaces should be about the same as that which is to be found in the present town; the colour and form of new construction should be in keeping with the character of the present buildings.

In adding the new town to the present large nucleus the Corporation is faced with problems of re-development which do not arise where the site is more open. On the other hand, it finds available existing services and amenities which help to keep down early heavy capital expenditure and to attract new population to the town.

SCHOOLS

in LANCASHIRE
designed by the LANCASHIRE
COUNTY ARCHITECT'S DEPARTMENT
G. NOEL HILL, COUNTY ARCHITECT

The three form entry secondary modern school for girls at Litherland was the first to be completed for the Lancashire County Council after the war. Work was started in March, 1947, and the buildings were completed in just under three years. The school has been designed to accommodate 510 pupils. A fixed form contract was adopted and the buildings were completed in two parts. The first part, with accommodation for 270 pupils, took thirteen months to build. It was necessary to build a temporary staff room, lavatories and a boiler house as these were not completed until the second stage.

The assembly hall.

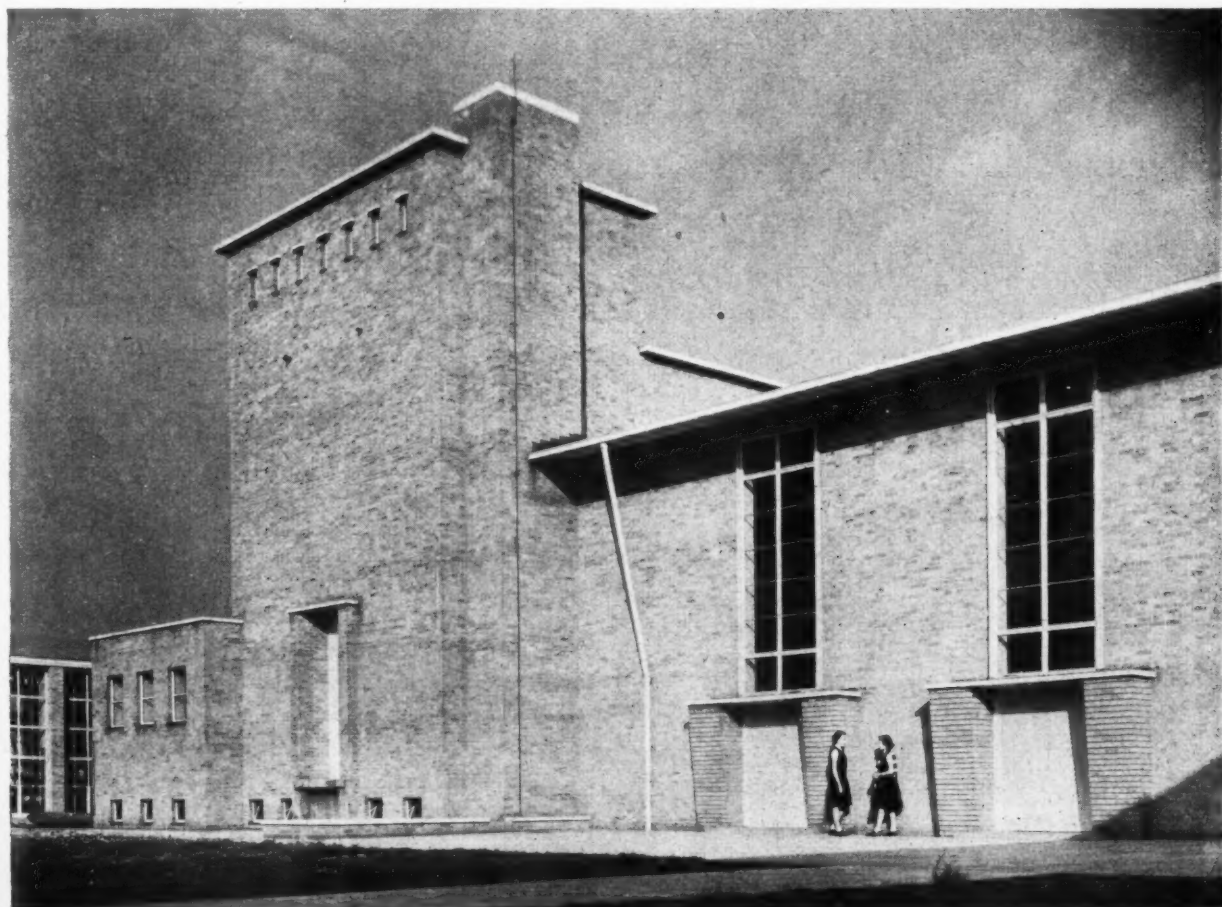

SCHOOL

at STERRIX LANE, LITHERLAND
near LIVERPOOL
designed by THE LANCASHIRE
COUNTY ARCHITECT'S DEPARTMENT

SITE.—The site is level and covers an area of 27·8 acres. It is situated on the fringe of a post-war housing scheme. Provision has been made for eight hockey pitches, eight hard tennis courts, a cricket pitch and a running track. Two acres of ground have been set aside for school gardens. A number of flowering and ornamental trees and shrubs have been planted.

PLAN.—The school is situated at the north corner of the site. All classrooms face south-east and are housed in one wing. The practical rooms are situated in two wings, in one wing at ground floor level, in the other at first floor level, over the cloak-rooms and lavatories. The gymnasium, dining



The school from the east.

Part of the classroom block.

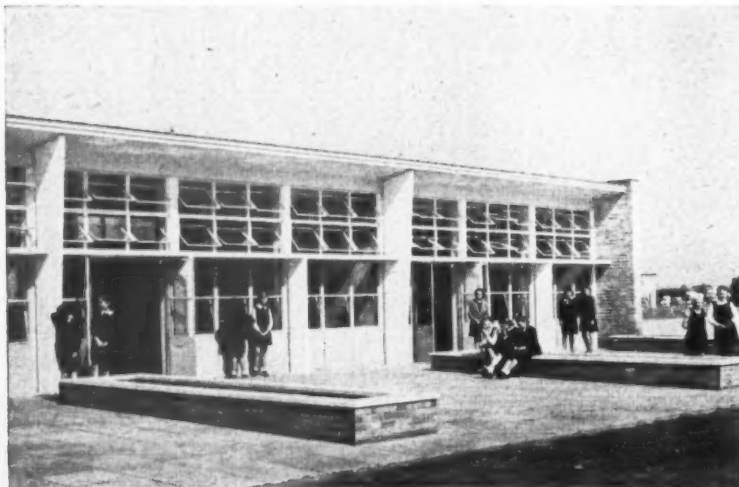

room and kitchen can be isolated and can be used for evening community activities. They are linked to the assembly hall by a covered way.

CONSTRUCTION.—Frame, steel. Walls; 4½-in. brick outer skin, cavity, 2½-in. hollow tile blocks. Suspended floors, generally precast concrete. Roofs; aluminium and steel decking, *in situ* reinforced concrete. Fascias, aluminium sheeting. Window frames, steel.

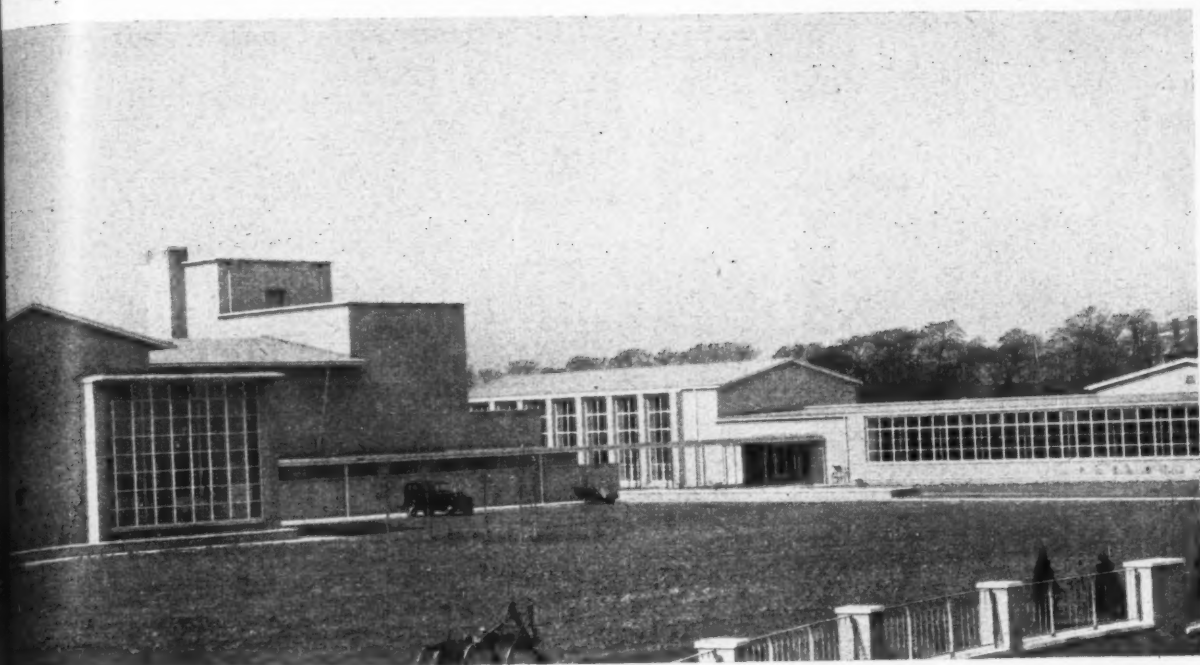

KEY :

1. Classroom.
2. Store.
3. Entrance Foyer.
4. Assembly hall.
5. Head.
6. Staff.
7. Cloaks.
8. Drying Room.
9. Lavatory.
10. Offices.
11. Dining room.
12. Kitchen.
13. Service yard.
14. Playground.
15. Stage.
16. Dressing Room.
17. M.I. Room.
18. Waiting.
19. Practical Room.
20. Flat.
21. Library.
22. Prefects.
23. Changing Room.
24. Showers.
25. Gymnasium.
26. Secretary.

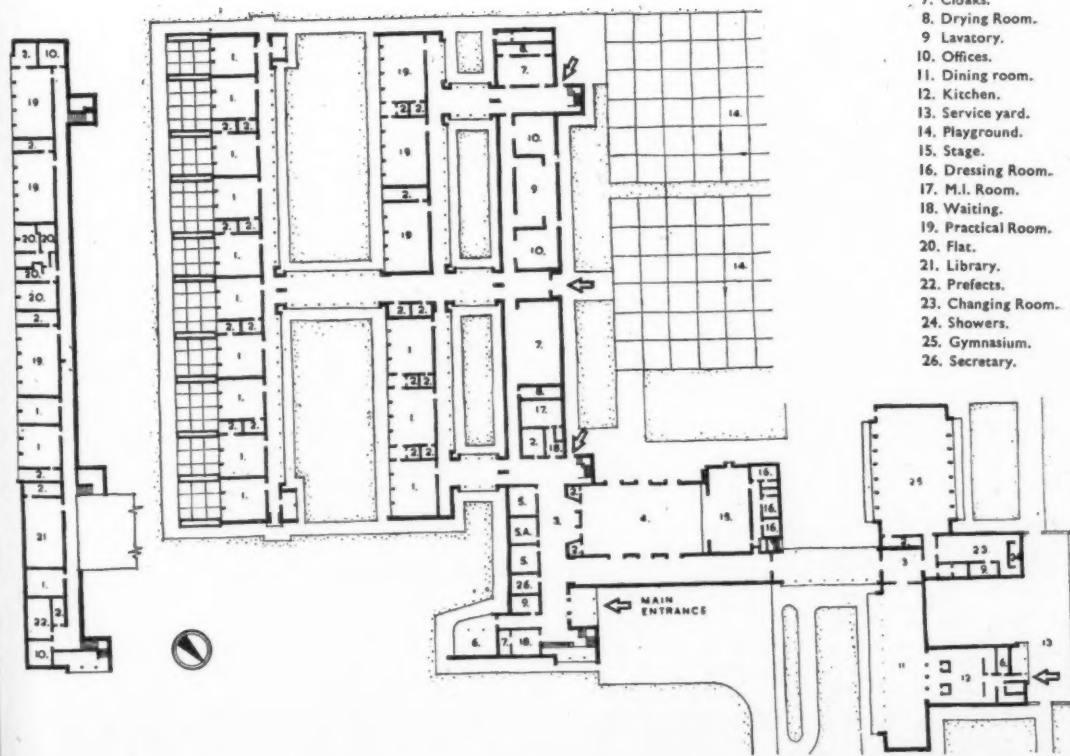

First floor plan

Ground floor plan [Scale: $\frac{1}{16}'' = 1'-0''$]



The library.

SCHOOL

at STERRIX LANE, LITHERLAND
near LIVERPOOL
designed by THE LANCASHIRE
COUNTY ARCHITECT'S DEPARTMENT

EXTERNAL FINISHES.—Walls; 2½-in. sand-faced hand-made golden brown facing bricks. Sills, surrounds and copings, artificial stone.

INTERNAL FINISHES.—Floors: classrooms, ½-in. resin bonded aggregate; adjoining corridors, linoleum; practical rooms and adjoining corridors on the ground floor, kitchen and dining room, asphalt; practical rooms and adjoining corridors on the first floor, composition tiles; library, rubber tiles; entrance hall and lavatories, terrazzo tiles; assembly hall, wood block; gymnasium, wood strip. Walls; plastered, cement glazed dado to corridors, lavatories and cloakrooms.

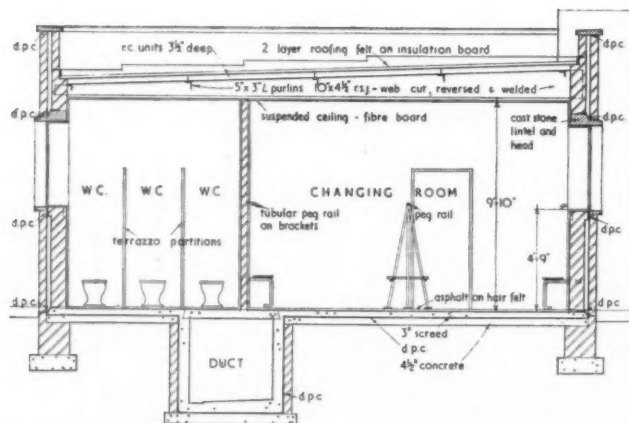

Section through changing room

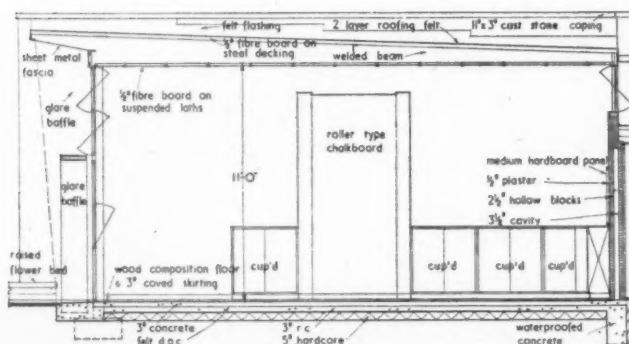

Section through a classroom [Scale: ¼"=1'0"]

SERVICES.—Electrical. Tungsten lighting fittings have been installed. The stage is fitted with an independent lighting system. Radio diffusion, electric clocks, period changing bells and alarm bells have been provided. **Heating.** The boilers are oil fired and heating is by low pressure hot water. Service mains are carried in ducts under corridor floors. Recessed convectors are fitted in the foyer, assembly hall and dining rooms.

The general contractors were William Tomkinson and Sons Ltd. A list of sub-contractors appears on page 267.

Section (below) through gymnasium wall.
Section (right) through assembly hall
[Scale: $\frac{1}{4}" = 1'0"$]

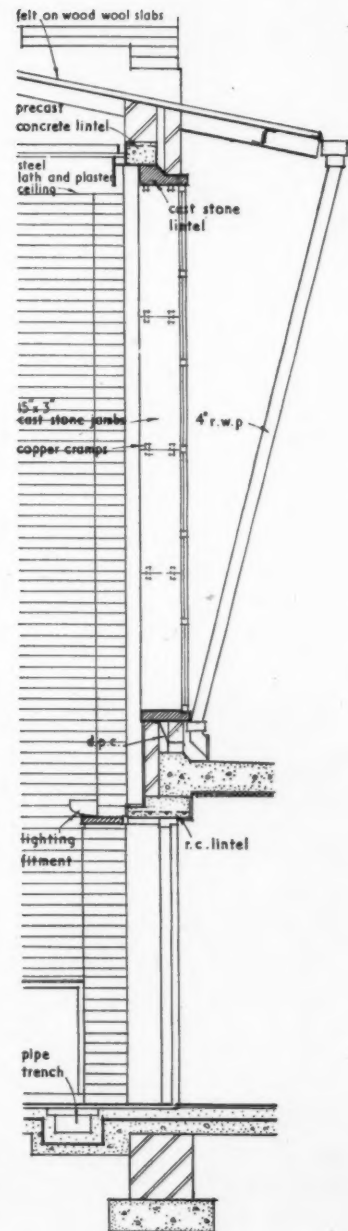
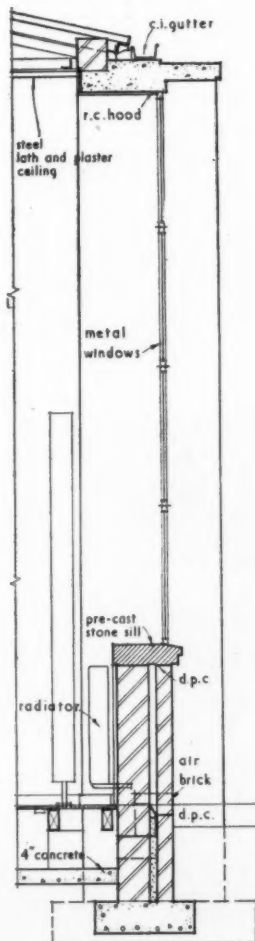

A corner of the music room.

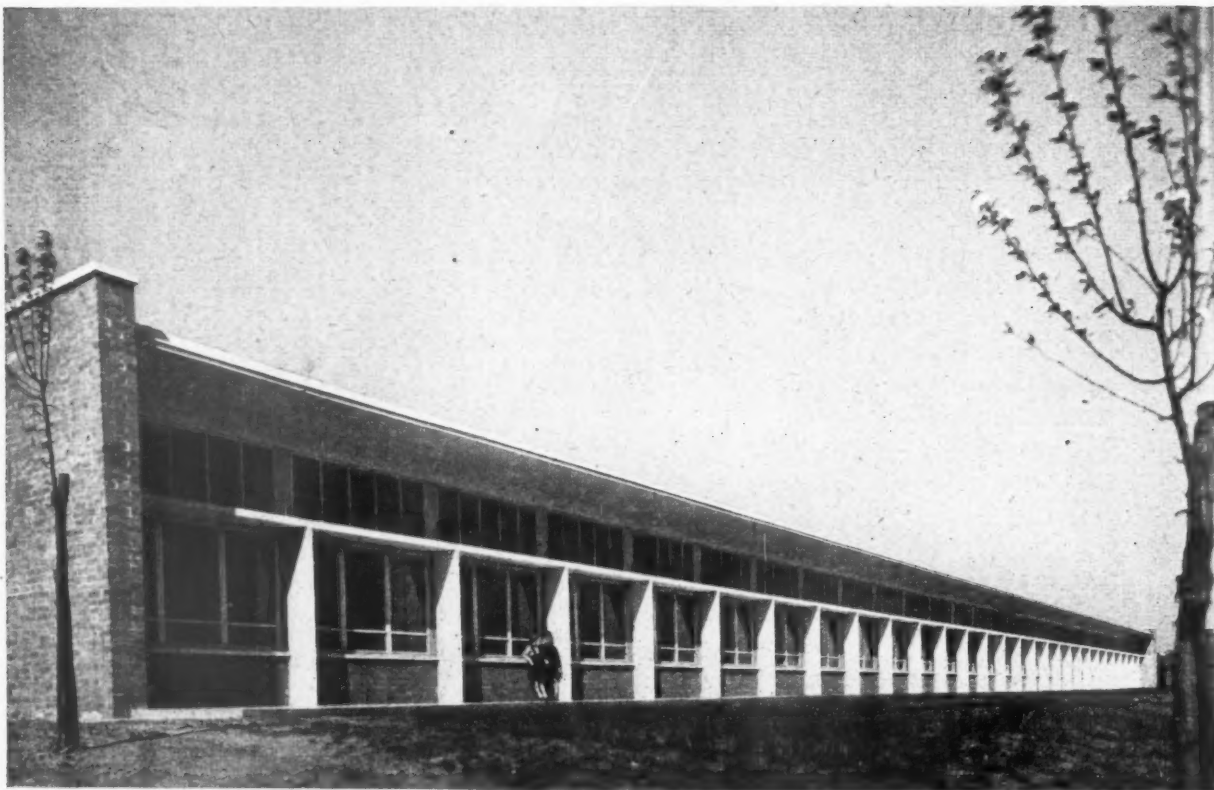

The classroom block from the south.

SCHOOL

at BUTTERSTILE LANE
PRESTWICH, near
MANCHESTER
designed by THE LANCASHIRE
COUNTY ARCHITECT'S DEPARTMENT

The one form entry junior and infants' school at Prestwich accommodates 160 juniors and 120 infants. *Site.*—Patches of peat and running water at a depth of 5 ft. The site slopes steeply to the south. 8,000 tons of soil had to be removed to form a level area for the school and playground.

Construction.—Foundations; reinforced wall beams

carried on mushroom based piles, terrace supported on reinforced concrete cantilever beams. Frame, rolled steel. Walls: 4½-in. facing brick outer skin, cavity, 2½-in. hollow tile inner skin; assembly hall, brick. Roof: aluminium decking, ½-in. fibreboard, bituminous felt finish. General contractors, J. Gerrard & Sons Ltd. Sub-contractors, page 267.

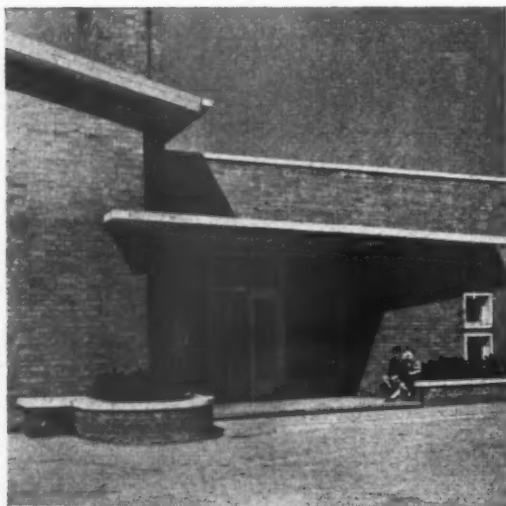

The main entrance.

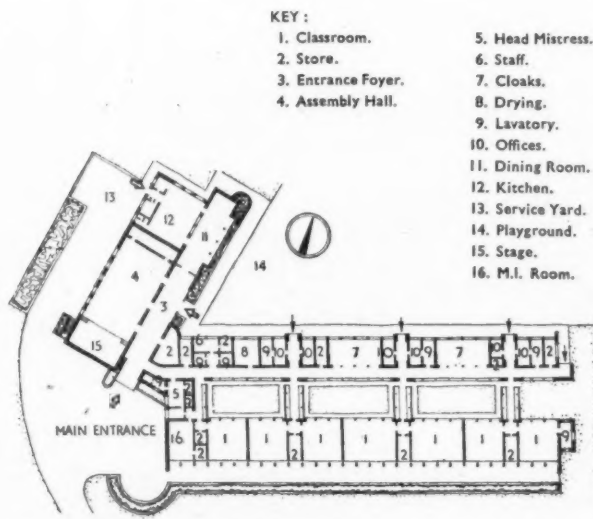

Ground floor plan [Scale: 1/8" = 1'0"]

Ground floor plan
(Scale: $\frac{1}{4}$ " = 1'0")

KEY

1. Classroom.
2. Store.
3. Entrance Foyer.
4. Assembly Hall.
5. Head.
- 5A. Senior Mistress.
6. Staff.
7. Cloaks.
8. Drying.
9. Lavatory.
10. Offices.
11. Dining.
12. Kitchen.
13. Service Yard.
14. Playground.
15. Stage.
16. Dressing Room.
17. M.I. Room
18. Waiting.
19. Workshop.

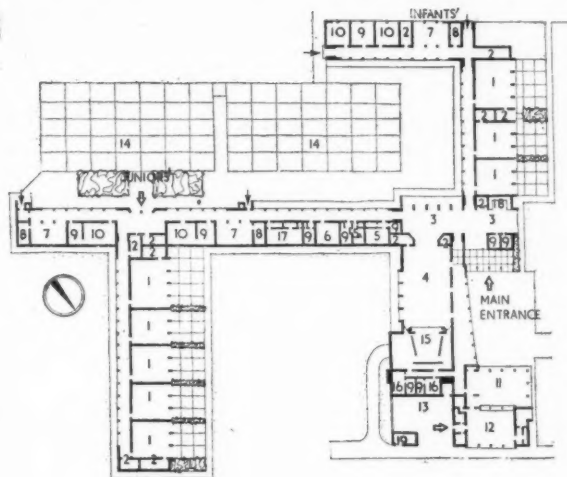

SCHOOL

at MOORHEY ROAD, MAGHULL
near LIVERPOOL

designed by THE LANCASHIRE
COUNTY ARCHITECT'S DEPARTMENT

*Below, the foyer with the
assembly hall behind. Bottom,
the interior of the foyer.*

The one form entry junior and infants' school at Maghull is designed to provide accommodation for 200 juniors and 120 infants. Work commenced on the site in January, 1948. The infants' wing was occupied in May, 1949, and the juniors' wing four months later.

Site.—The ground is level and the site covers an area of 8 acres. It is flanked on the south-east side by the Preston to Liverpool railway line and on the other sides by semi-detached houses. *Plan.*—The assembly hall, dining room and kitchen can be isolated from the remainder of the school and can be used for evening community activities. The assembly hall can be converted for use as a cinema. Lavatories are directly accessible from the playground and with the corridors form a barrier between noise from the playground and classrooms. *Construction.*—The frame is of rolled steel and the metal window frames are tapped and screwed to the stanchions. Walls: $4\frac{1}{2}$ -in. facing brick outer skin, cavity, $2\frac{1}{2}$ -in. hollow tile inner skin. Floors, reinforced concrete. Roofs: asbestos decking, except for the assembly hall roof which is covered with wood wool slabs and finished with bituminous felt.

The general contractors were Tysons (Contractors) Ltd. A list of sub-contractors appears on page 268.

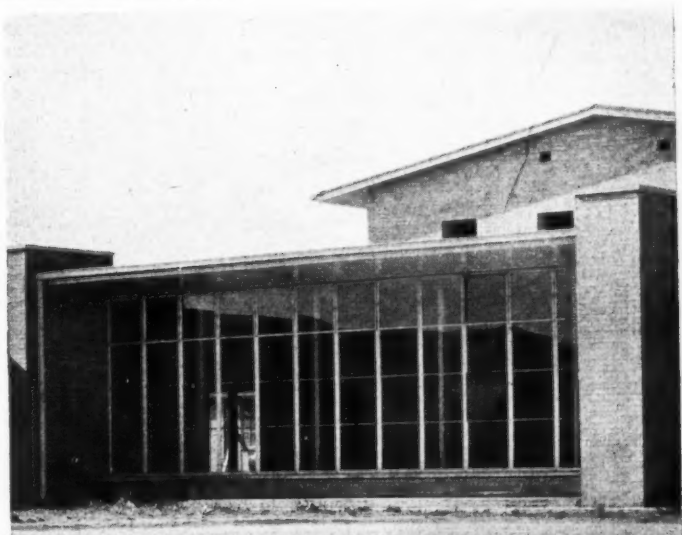

Right, a classroom. Below, the main entrance and assembly hall from the west.

SCHOOL

at ORRELL LAMBERHEAD GREEN
near WIGAN

designed by THE LANCASHIRE
COUNTY ARCHITECT'S DEPARTMENT



The two form entry infants' school at Orrell Lamberhead Green accommodates 280 children. Thirteen months were taken to complete the building. *Site.*—The ground is subject to subsidences due to mining activities. This has necessitated the use of heavily reinforced concrete foundations. The site covers an area of $4\frac{1}{2}$ acres and slopes to the south-east. *Construction.*—Floors, reinforced concrete. Walls: rolled steel frames, channel stanchions forming mullions to windows. Roofs: aluminium decking, insulated with $\frac{1}{2}$ in. fibreboard, covered with 2-ply felt, kitchen roof covered with asbestos decking. *Services.*—Lighting, tungsten. Heating: low-pressure hot water, oil-fired boilers; convectors in foyer, assembly and dining rooms.

The general contractors were W. J. Bickerstaff and Sons. A list of sub-contractors appears on page 268.

KEY

- | | | |
|----------------------|------------------|-------------------|
| 1. Classroom. | 6. Staff. | 12. Kitchen. |
| 2. Store. | 7. Cloaks. | 13. Service Yard. |
| 3. Entrance Foyer. | 8. Drying. | 14. Playground. |
| 3A. Exhibition Hall. | 9. Lavatory. | 15. Waiting. |
| 4. Assembly Hall. | 10. Offices. | 16. M.I. Room. |
| 5. Head Mistress. | 11. Dining Room. | |

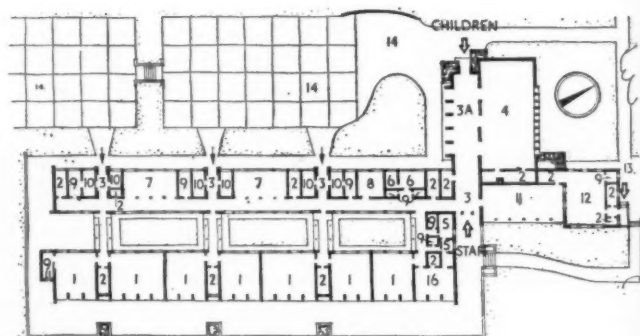

Ground floor plan [Scale: $\frac{1}{4}$ " = 1'0"]

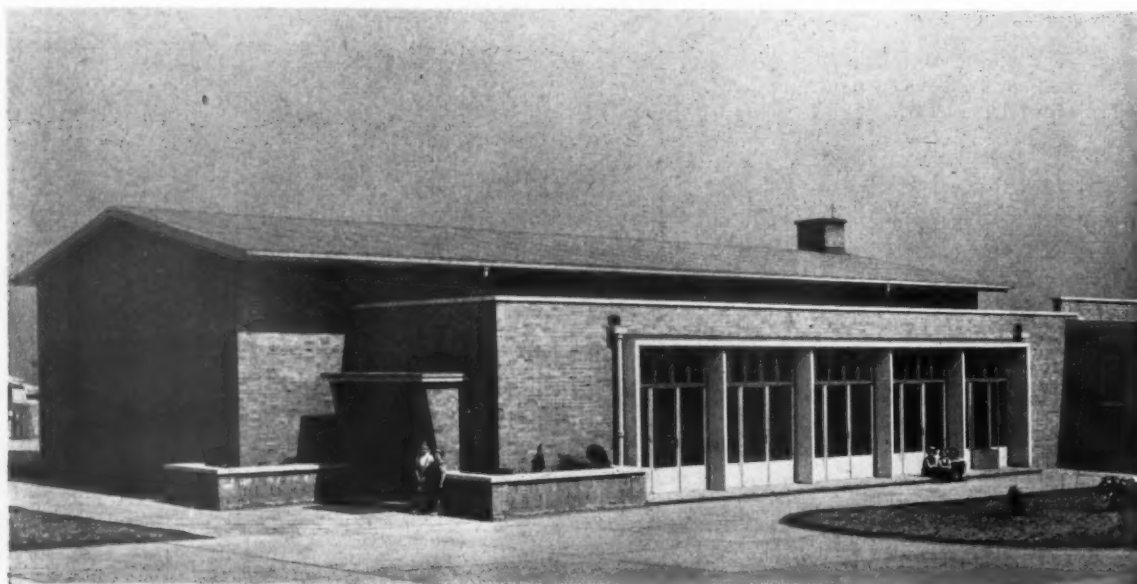



The recent completion of the canteen has concluded the short term part of the London Transport development designed by Oliver Hill (assistant architect, Edward Duley); the remainder must await improvements in the economic situation. We are now able to supplement our earlier review (AJ Dec. 22, 1949) by giving a full technical description of the Bus Station and the Footbridge. The structural design of the former has been criticized as extravagant, but it should be realized that it will eventually form an important part of this extensive scheme.

TRANSPORT BUILDINGS AT NEWBURY PARK

THE BUS STATION

Subsoil: good clay, with gravel 2 ft. down. Foundation: ordinary reinforced concrete (aggregate, $\frac{1}{4}$ in. to $\frac{1}{2}$ in. crushed ballast) 18 in. deep, average size 6 ft. by 5 ft., resting on mass concrete of varying depths. Materials for exposed aggregate work (see photograph): aggregate, $\frac{1}{4}$ in. uncrushed Chesil Beach pea gravel; sand, mixture of equal part silver sand and fine builders' sand; mixture, 1:2:4. Shuttering very carefully made, but not lined, resurfaced after each use. Shuttering for exposed work: generously treated with retarder. Arched roof double shuttered up to 20° slope. Main reinforcement for ribs: 12 $\frac{1}{4}$ -in. dia. mild steel bars. (N.B.—Size of ribs is greater than required by engineers, on aesthetic grounds.) Arched roof: normal continuous concrete slab, reinforced with $\frac{1}{4}$ -in. dia. rods at 8 in. centres and $\frac{1}{4}$ in. dia. distributing rods at 12 in. centres. Rainwater down pipes: 4-in. dia. copper, encased in alternate ribs. Roofing: 32 gauge copper sheets laid on felt in 1 ft. 6 in. widths, with upstand welt of 1 in. All sheets cut diagonally at 45° and fixed alternately with copper clips to small dovetailed wood blocks cast in concrete forming herringbone pattern (see photo on right).

Consulting RC Engineers, Messrs. Considere Constructors Ltd. Quantity Surveyors, Messrs. Grimwade & Ainsley. General Contractors, Messrs. Higgs & Hill Ltd. Sub-contractors, see page 268.

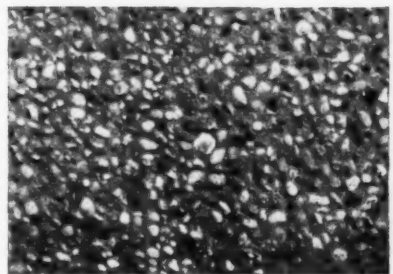
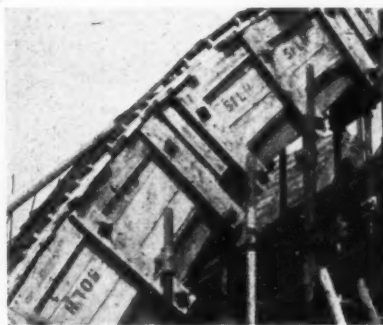
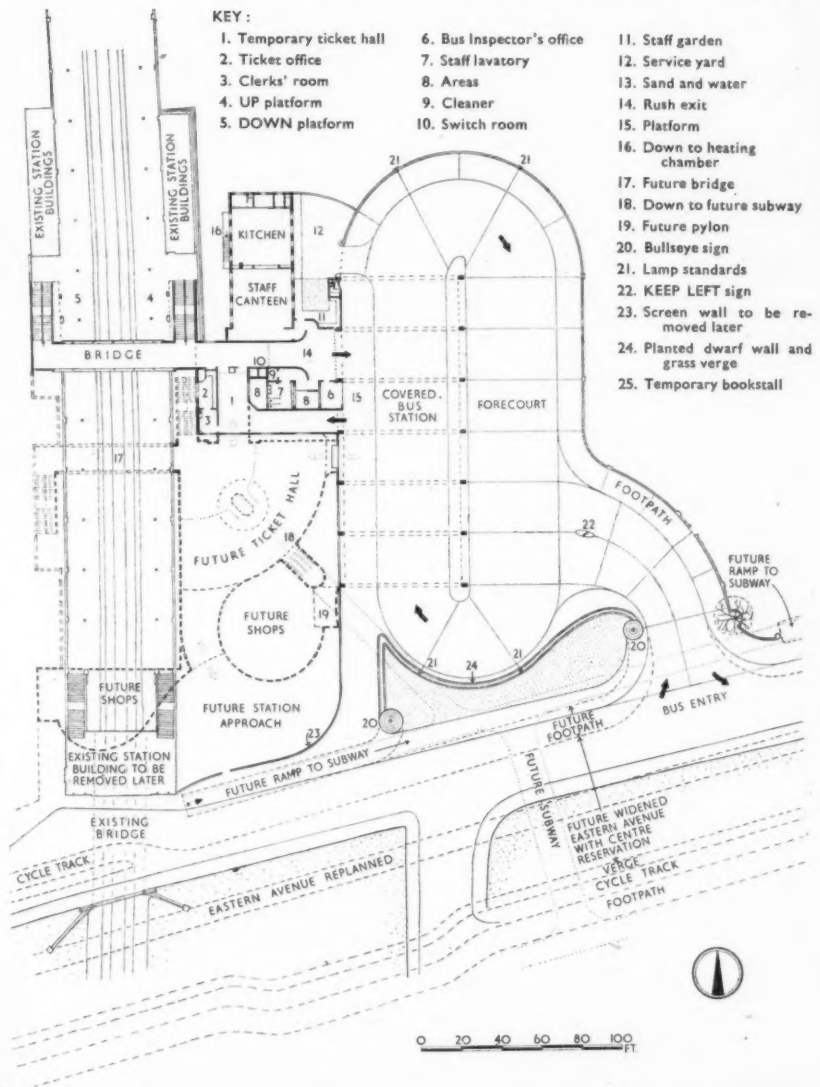

Top, plan of entire scheme, future work shown with broken line; above, close-up of rib shuttering; above right, copper roofing; right, finish of exposed aggregate work.



First rib complete, shuttering erected for second rib.

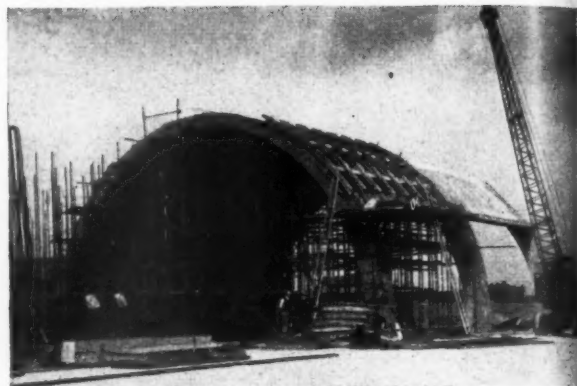

First bay complete, shuttering being erected for second bay.

BUS SHELTER

The first operation was to erect two bays of tubular scaffolding to support the shuttering. When these were in position the soffit framework to rib 1 was erected, and reinforcing rods to the rib were set up, followed by side and top shutters, the latter up to a 20° slope only.

A series of traps was left in the outer face of the rib shutters to allow concrete to be poured. Each rib was concreted in one operation and completed in about 7 hours. Owing to the unusual shape of the building it was not convenient to use a fixed hoist, and a mobile crane with a 40-ft. jib was hired for this purpose, picking up the concrete in 4-yd. skips from the mixer and

hoisting wherever needed. To avoid uneven pressure during concreting, each rib was filled in 6-ft. stages to alternate sides. Great care had to be taken during concreting to keep concrete from being poured against the sides, as this would have rubbed the retarder from the shutters.

After the completion of rib 1 the period allowed by the consulting engineers for striking was revised, the foreman being allowed to use his own discretion, and it is interesting to note that each of the six remaining ribs were concreted one day and the side shutters taken off the next. This proved a great aid to brushing out cement from surfaces, the result of which can be seen in the photograph on page 263.

Owing to restriction on timber, only one set of shutters for one rib and one panel was available for the job, plus one rib soffit. This second soffit was erected to rib 2 and reinforcing rods were set up, thus being ready for side and top shutters as they were struck from rib 1. When rib 2 was concreted, shuttering was erected between the ribs for the 6-in. roof slab. This sequence of operations was repeated for each successive bay.

Concreting to the 6-in. slab in each bay was done in four stages, and was aided by the use of mechanical vibrators, up to the 20° slope. Shuttering to the bays was struck in 4 days.

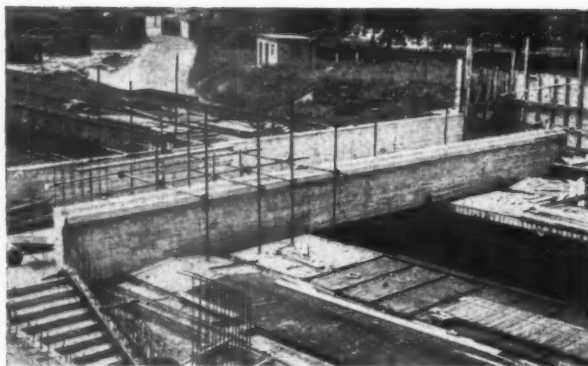

The footbridge during construction.

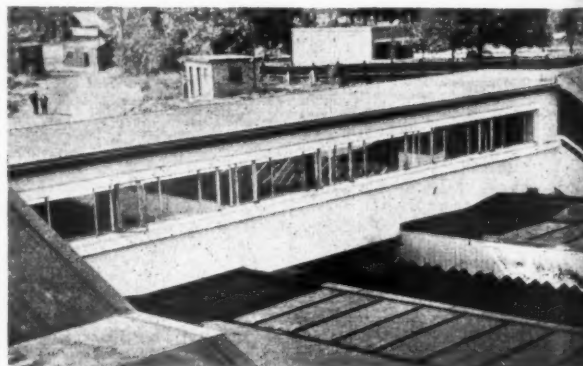

The footbridge completed.

FOOTBRIDGE

The first operation was to excavate for and form normal concrete bases for the two columns on each platform 60 ft. apart. When this was complete, steel reinforcement was erected, over which 15-in. dia. spun concrete tubes, in 3-ft. lengths, were threaded to form permanent shuttering into which the concrete was poured, thus giving a smooth finish to the columns.

Into the top of each column were cast two 14-in. bolts to hold down the large rolled

steel girders which carry the footway. As the line was electrified and normal traffic had to be maintained, the girders could only be erected during the night after all traffic had stopped and electricity was cut off. The girders were delivered to Leyton goods yard and brought from there on a steam train, together with a mobile crane which was used to hoist them from the trucks into their position on the tops of the columns. The operation proved very successful. The train arrived at 2.10 a.m. and shunted into position; the girders were hoisted and bolted

down, and the train left the site at 3.35 a.m.

The next operation was to encase the girders in concrete, forming a seating on the inside at low level to carry pre-cast concrete units forming the footway.

Simultaneously with the construction of the bridge, new concrete staircases were formed connecting to the up and down platforms. The roof was asphalted with copper flashings.

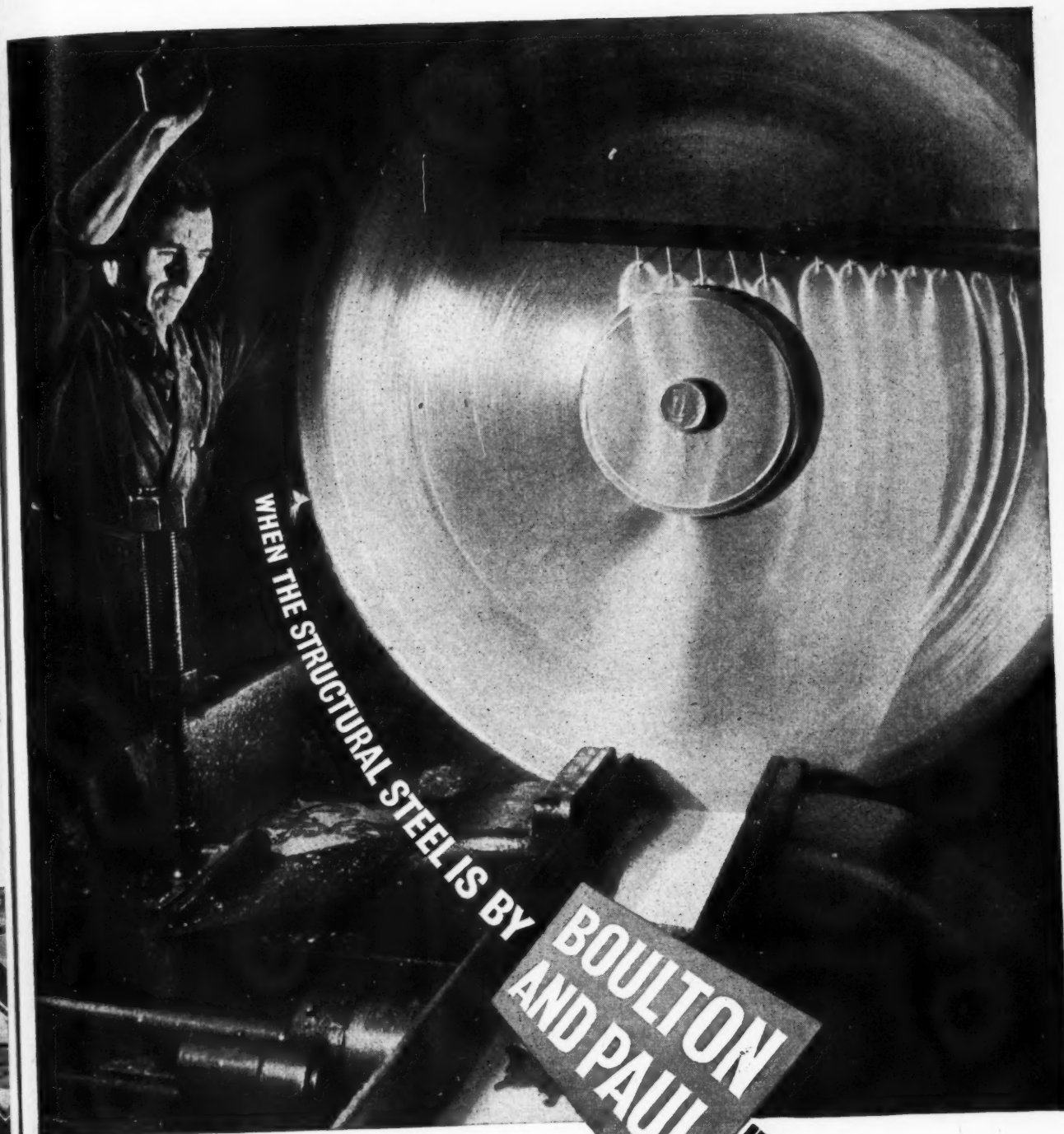

1,000 tons of steel was used in the construction of a storage shed for the West Norfolk Farmers Manure & Chemical Co. Ltd., at King's Lynn. The shed had to be built on a difficult site presenting some unusual constructional problems. Fabrication took place at the works of Boulton & Paul in Norwich and all erection was carried out on the site by the Company's own staff.

NORWICH • LONDON • BIRMINGHAM

IT'S A FIRST CLASS JOB

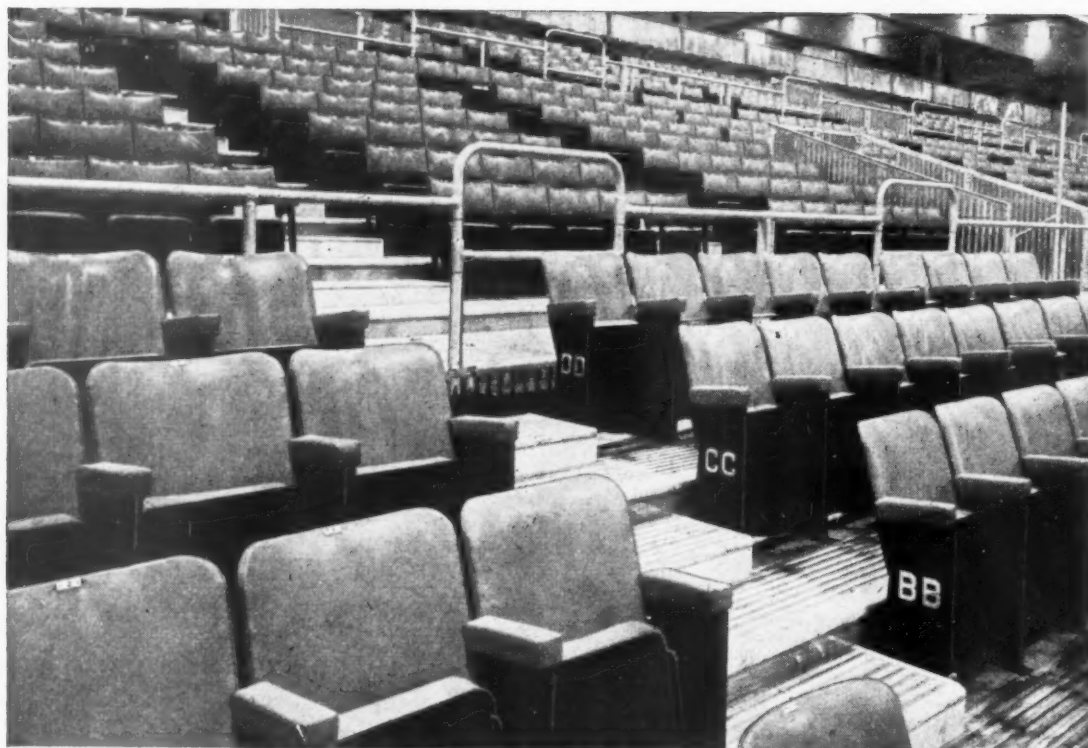

Consulting Engineer: Martin I. Addams, B.Sc.(Eng.), A.M.I.C.E., A.C.G.I., M.I. Struct.E.

EXTRA SEATING ACCOMMODATION TODAY- COMPLETELY CLEAR SPACE TOMORROW

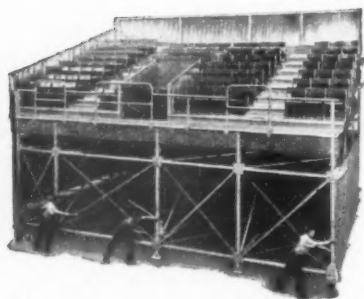

The large increase in the seating accommodation at Earls Court Stadium is made possible by Mobile Units each capable of seating up to 150 people. These were designed to specification and constructed by Hills (West Bromwich)

Limited from T.I. Aluminium Alloy Sheet and Extrusions. Mounted on Castors the Units can be moved by only four men and the entire additional seating can be cleared away in less than 24 hours. This seating arrangement is typical of the almost limitless applications for which T.I. Aluminium is suitable and which are winning the approval of larger and larger audiences in all branches of industry.

REDFERN ROAD, TYSELEY, BIRMINGHAM. TEL.: ACOCKS GREEN 3333

ALUMINIUM AND ALUMINIUM ALLOY INGOT, SLABS, BILLETS, SHEET, STRIP, TUBES AND EXTRUSIONS TO ALL COMMERCIAL, A.I.D. AND LLOYD'S SPECIFICATIONS



INFORMATION CENTRE · INFORMATION SHEETS
QUESTIONS AND ANSWERS · CURRENT TECHNIQUE
THE INDUSTRY · PRICES · TECHNICAL ARTICLES

TECHNICAL SECTION

A digest of current information prepared by independent specialists; printed so that readers may cut out items for filing and paste them up in classified order, headings below.

INFORMATION CENTRE

19.102 construction: details SHELL CONCRETE

Concrete Shell and Barrel Roofs. (Cement & Concrete Association. 1950.)

Twenty-two examples of shell and barrel roofs. Each well illustrated with small scale plan, section and photographs. Very brief notes of main dimensions and features of the constructions illustrated.

This is an interesting publication in that it shows a good collection of recent British examples of this development in concrete design. Drawings are clear and photographs good. Unfortunately there is no general data and no guidance for architects about what can or cannot be done—except what can be inferred from a close study of all the examples. There is no information on costs—not even of a general nature. There is one very slight reference, in the half page introduction, to the use of standardised form-work. Surely this must be a vital consideration and one wonders whether something really big in the way of standardisation could be done here in order to reduce costs to a level which would put this useful form of construction within easy reach of many who at present reject it as too expensive. Surely some standardisation could be achieved while still leaving designers free enough to meet their varying needs. Special cases could still be met by special form-work where it could be justified.

An interesting publication but not as useful as it could have been.

1 Sociology. 2 Planning: General. 3 Planning: Regional and National. 4 Planning: Urban and Rural. 5 Planning: Public Utilities. 6 Planning: Social and Recreational. 7 Practice. 8 Surveying. Specification. 9 Design: General. 10 Design: Building Types. 11 Materials: General. 12 Materials: Metal. 13 Materials: Timber. 14 Materials: Concrete. 15 Materials: Applied Finishes, Treatments. 16 Materials: Miscellaneous. 17 Construction: General. 18 Construction: Theory. 19 Construction: Details. 20 Construction: Complete Structures. 21 Construction: Miscellaneous. 22 Sound Insulation-Acoustics. 23 Heating, Ventilation. 24 Lighting. 25 Water Supply, Sanitation. 26 Services Equipment: Miscellaneous. 27 Furniture, Fittings. 28 Miscellaneous.

22.49 acoustics ADJUSTABLE REVERBERATION TIME

Rooms with Reverberation Time Adjustable Over a Wide Frequency Band. P. Arni. (J. of Acoustical Society [USA]. Vol. 22, No. 3. May, 1950. p. 353.)

Wall linings providing a quick change of acoustics. Useful.

The walls of a studio are lined with a sandwich of slag wool and perforated thin plywood, with an air-space behind. Half of the panels are hinged to the alternate halves, which are attached to the walls. The hinged halves can be closed over those which are fixed, and then present an unabsorbent face. The panels are linked and the room can be changed silently in 10 sec. from a reverberant to a non-reverberant room.

The system is much cheaper and simpler than most of the previous types, especially those which are mechanised. Although it is suggested for several types of rooms, it is likely that it has its best use in studios, where it can be controlled to known requirements.

23.135 heating and ventilation DOMESTIC HEATING

Solid Fuel Housecraft. Elspet Fraser-Stephen. (Crosby Lockwood & Son Ltd. 1950. Price 9s. 6d.)

Good up-to-date book intended for domestic teachers. Contains useful descriptions of domestic appliances.

For many years it has been regularly complained that the results of scientific research and experiment have not been applied

Readers requiring up-to-date information on building products and services may complete and post this form to *The Architects' Journal*, 9, 11 and 13, Queen Anne's Gate, S.W.1.

ENQUIRY FORM

I am interested in the following advertisements appearing in this issue of "*The Architects' Journal*." (BLOCK LETTERS, and list in alphabetical order please).

Please ask manufacturers to send further particulars to:—

NAME

PROFESSION or TRADE

ADDRESS

A.J. 21.9.50

sufficiently quickly. It is generally recognized that the link between the research worker and the architect has not been sufficiently strong, but quite often the architect is hindered by a lack of appreciation on the part of his client of the value of recent developments. Anything, therefore, which helps to educate the layman is of interest, and especially so when the

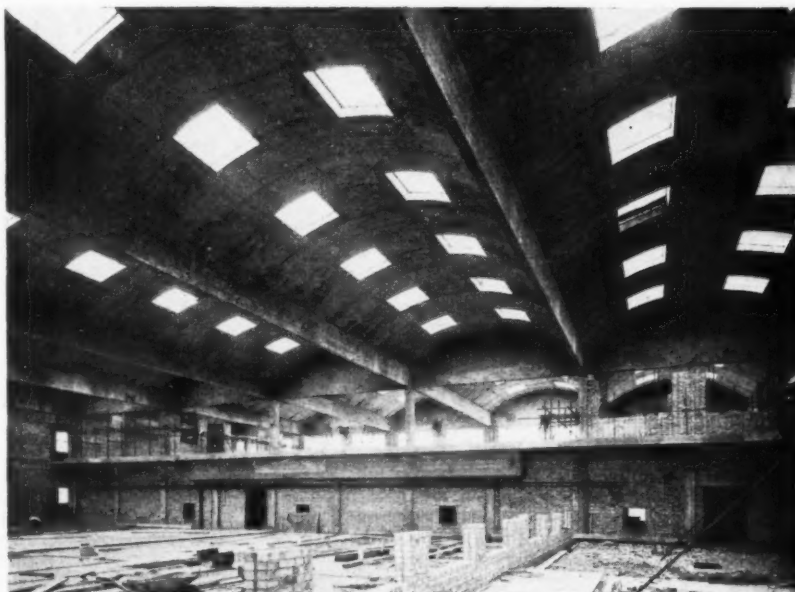

Dairy at Mansfield, five shell concrete barrel vaults. See 19.102.



R.I.B.A. HEADQUARTERS
ASTON WEBB COMMITTEE ROOM

ACCORDO *Blinds*

EFFICIENT in operation, and unobtrusive when not in use, ACCORDO Blinds have been specified for leading hospitals, schools, public and commercial buildings throughout the country. Springs have been eliminated and other moving parts kept to a minimum. ACCORDO Blinds have a trouble-free gravity action, enabling adjustment from top and bottom to give light or shade exactly where required. The distraction of noisy flapping blinds is effectively prevented when windows are open by the use of special guide rods. ACCORDO Blinds can be fitted to horizontal laylights or sloping roof lights, and can be supplied in any widths up to 20 feet. ACCORDO Dark Blinds, which give complete obscuration of light, are recommended for laboratories, operating theatres and rooms used for instructional or cinematic purposes. Illustrated literature will be sent on request.

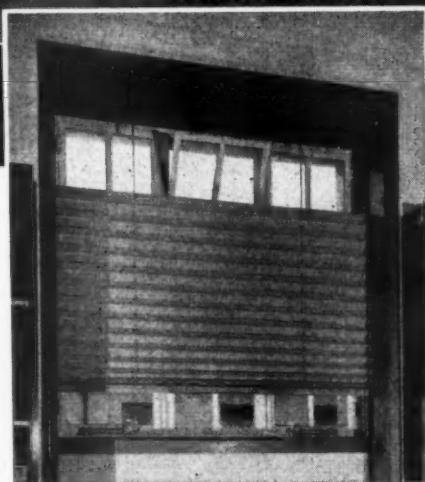

HILLS

(WEST BROMWICH) LIMITED

ALBION RD., WEST BROMWICH Phone: WEST Bromwich 1025 (7 lines) • LONDON OFFICE, 125 HIGH HOLBORN, W.C.1. Phone: HOLborn 8005/6

things concerned enter into the daily life of the people in the way that domestic heating appliances do. The very considerable developments of domestic heating appliances which have been made in recent years have been fairly well publicized at the architect's level, but the general public are still all too ignorant. The present book is a noble attempt made by the energetic Women's Advisory Council on Solid Fuel to remedy the situation by providing domestic science teachers with up-to-date and reliable information on domestic heating.

The book deals with the history of the domestic fire, the type of coal and methods of its distribution, and then goes on to give some very good descriptions of main types of domestic heating appliances with critical appreciations of their performance. This part of the book might well be a useful introduction to the subject for architectural

students. Hot water heating and home circulation are also dealt with briefly.

Not really a book for the architect, but one which architects might well recommend to their clients, especially to local authority housing committees.

25.77 water supply and sanitation

ENAMELLED PIPES

Factory Processes No. 1. From Steel Plate to Finished Pipe. (Architect and Building News, July 14, 1950.)

Brief description of manufacture of enamelled soil, waste and rainwater pipes. Photographs. Chief architectural points are permanence of colour, low maintenance cost, limited colour range which excludes cream. Good performance in wide range of climate.

Buildings Illustrated

Three Form Entry Secondary Modern School for Girls at Sterrix Lane, Litherland, nr. Liverpool, Lancashire. (Pages 255-259.) Designed by the Lancashire County Architect's Department: G. Noel Hill, F.R.I.B.A., M.T.P.I., County Architect. General contractor: Wm. Tomkinson & Son Ltd. Sub-contractors: "Accotile" and wood block flooring, R. W. Brooke & Co. Ltd.; asphalt flooring, Highway Construction Ltd.; "Korkoid" linoleum, Rowan & Boden Ltd.; rubber flooring, Stevens & James; terrazzo tiles and w.c. partitions, Conways Ltd.; Semtex flooring, Semtex Ltd. Suspended ceilings, Sundeala Board Co. Ltd.; Tentest Fibre Board Co. Ltd.; G. E. Robinson & Co. Ltd. (Celotex); Gyproc Products Ltd.; Beaumonts (Manchester) Ltd. (Anderson's Suspended Ceilings); The Bracketing, Centreing & Lathing Co.; William Evans & Co. (Lloyd Talon Components). Artificial stonework, Pearson Bros. & Campbell Ltd.; balustrading to staircases, W. & R. Leggott Ltd.; bricks, Proctor & Lavender Ltd.; broadcast reception system, Communication Systems Ltd.; boilers, Ideal Boilers & Rads. Ltd.; cupboards and fittings, The Roachwood Co.; cloakroom fittings, Clarke Hunt & Co. Ltd.; electrical installation, H. J. Cash Co. Ltd.; egg-crate laylight, Carowe Electrical Co. Ltd.; classroom desks and chairs, Educational Supply Association Ltd.; heating installation, C. Seward & Co.; heating control panel, Rheostatic Co. Ltd.; ironmongery, Laidlaw & Thompson Ltd.; light fittings, Hailwood & Ackroyd Ltd.; paint, Leyland Paint & Varnish Co. Ltd.; roofing, Ruberoid Co. Ltd., Wm. Briggs & Son Ltd.; stage equipment and lighting, Watts & Corry Ltd., Strand Electric Co. Ltd.; lightning conductors, W. J. Furze & Co.; grounds laid out by Maxwell M. Hart.

One Form Entry Junior and Infants' School at Butterstile Lane, Prestwich, nr. Manchester, Lancashire. (Page 260.) Designed by the Lancashire County Architect's Department. General contractor: J. Gerrard & Sons Ltd. Sub-contractors: Rolled steel joists and angles, James E. Norris & Co. Ltd.; concrete reinforcement, Matthews & Mumby; structural steelwork, Robert Watson & Co. (Construction Engineers); steel fabric reinforcement, "Twistee" Reinforcement Ltd.; iron railings, William Gratrix & Sons Ltd.; reinforced decking units, Universal Asbestos Manufacturing Co. Ltd.; damp courses, Ruberoid Co. Ltd.; gas service appliances, Radcliffe, Farnworth & District Gas Co.; tubular railings, J. Gerrard & Sons Ltd.; terrazzo partitions, tile paving, Conways (Tile & Terrazzo) Ltd.; central heating and hot water service, Brightside Foundry & Engineering Co. Ltd.; cast stone, Pearson Bros. & Campbell Ltd.; plymax doors, Venesta Ltd.; steel door and frame, boundary railings, Thos. Blackburn & Sons Ltd.; electrical installation, Victoria Radio & Elec. Co.; steel door frames and swing doors, metal screens, Henry Hope & Sons Ltd.; glare baffles, Ferro-concrete (Lancashire) Ltd.; aluminium decking, D. Anderson & Son Ltd.; aluminium fascias, John Thompson Beacon Windows Ltd.; metal windows and doors, Rea Metal Casements (1932) Ltd.; suspended ceilings, Sundeala Board Co.; asphalt flooring, General Asphalt Co. Ltd.; korkoid flooring, Rowan & Boden Ltd.; floor springs, James Gibbon Ltd.; light fittings, Best & Lloyd Ltd., Hailwood & Ackroyd Ltd.; sanitary goods, Rowe Bros. & Co. Ltd.; ironmongery, Quiggin Bros.; fire-fighting equipment, S. Dixon & Sons Ltd.; cloakroom equipment, Cloakroom Equipment Ltd.; electric clocks, The Magneto

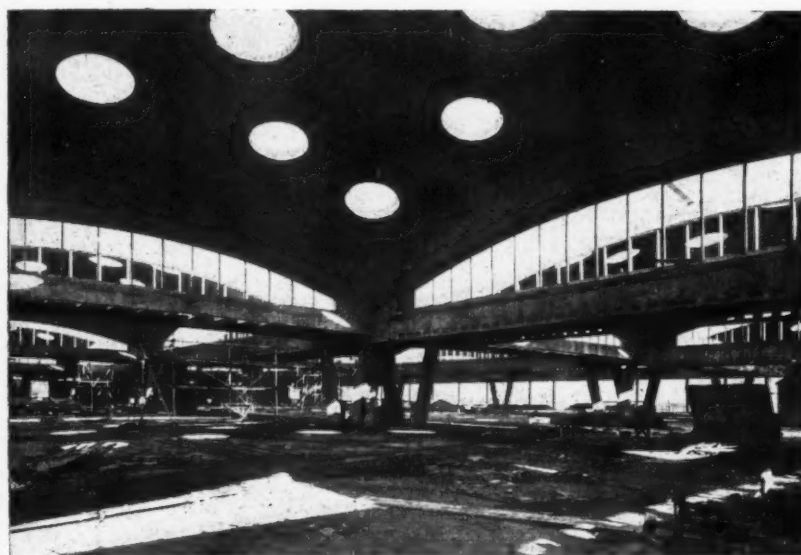

Factory at Brynmawr, South Wales. Above, Thin-Slab Concrete Dome; below, Boiler House, Parabolic Concrete Roof. See 19.102.

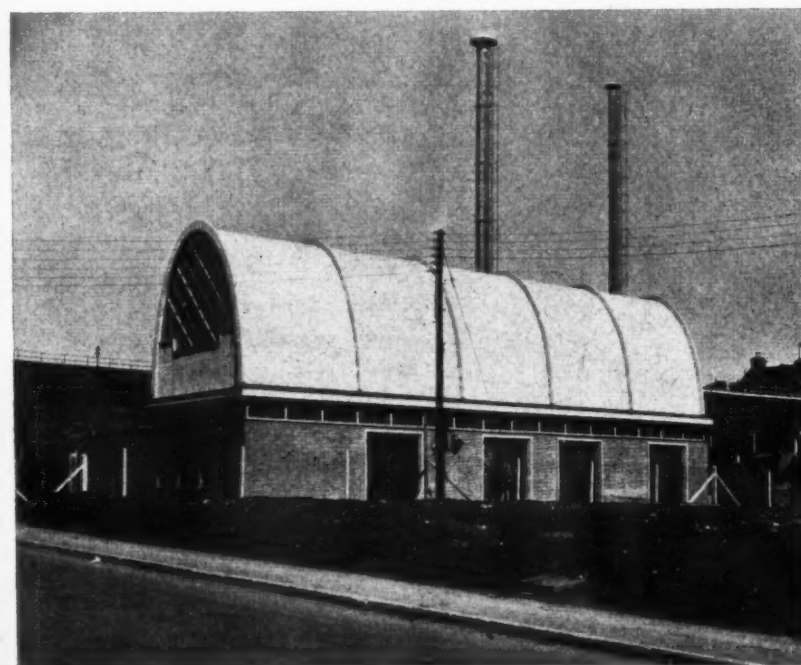

Time Co. Ltd.; electrical equipment, Merchant Adventurers Ltd.; radio and gramophone equipment, Audix B.B. Ltd.; lightning conductors, W. J. Furze & Co. Ltd.; grounds laid out by Maxwell M. Hart.

One Form Entry Junior and Infants School at Moorhey Road, Maghull, nr. Liverpool, Lancashire. (Page 261.) Designed by the County Architect's Department. General contractors: Tysons (Contractors) Ltd., Liverpool. Sub-contractors: Welded fabric, Ferrocon Engineering Co. Ltd.; structural steelwork, Robinson & Kershaw Ltd.; decking units, Universal Asbestos Manufacturing Co. Ltd.; precast concrete corridor, Matthews & Mumby Ltd.; roofing, Ruberoid Co. Ltd.; waterproof membrane, William Briggs & Sons Ltd.; electrical installation, Glyn Nuttall Ltd.; steel door frames, Joseph Sankey & Sons Ltd.; metal windows, Williams & Williams Ltd.; aluminium fascia, Carowe Electrical Co. Ltd.; stone dressings, Concrete Unit Co. Ltd.; central heating and hot water services, J. Brookes & Co.; steel doors and frames, John Booth & Sons (Bolton) Ltd.; fire resisting doors, Flexo Plywood Industries Ltd.; glare baffles, precast concrete partitions, Forticrete Ltd.; sanitary fittings, Associated Clay Industries Ltd.; washing fountains, W. E. Farrer Ltd.; ironmongery cloakroom fittings, James Gibbons Ltd.; terrazzo, Conways (Tiles & Terrazzo) Ltd.; glazed tiles, Shaw Glazed Brick Co. Ltd.; hose reels, Joseph & James Hall Ltd.; railings, Wm. Gratrix & Sons Ltd.; flooring, Neuchatel Asphalte Co. Ltd.; "Aranbee" & "Accotile" flooring, Rowan & Boden Ltd.; Granwood block flooring, Granwood Flooring Co. Ltd.; suspended ceilings, Eastwoods Specialist Ltd.; steel rolling shutters, Heskins Rolling Shutters Ltd.; trough corridor fittings & roof lights, Falk, Stadelmann & Co. Ltd.; suspended ceilings, Sundeala Board Co. Ltd.; W. J. Holloway & Bros. Ltd.; decorative lighting fittings, General Electric Co. Ltd.

Two Form Entry Infants School at Orrell Lamberhead Green, near Wigan, Lancashire. (Page 262.) Designed by the Lancashire County Architects' Department. General contractors: W. J. Bickerstaff & Sons Wigan. Sub-contractors: Steelwork, boundary railings, Thomas Blackburn & Sons, Ltd.; high tensile welded fabric, Ferrocon Engineering Co. Ltd.; precast channel units, Matthews & Mumby Ltd.; cement decking units, Universal Asbestos Manufacturing Co. Ltd.; sanitary goods, Rowe Bros. & Co. Ltd.; aluminium roofing, D. Anderson & Son Ltd.; electrical installation, Potter, Towler & Co. Ltd.; terrazzo partitions, Conways (Tiles & Terrazzo) Ltd.; precast concrete baffles, Forticrete Ltd.; aluminium fascias, John Thompson Beacon Windows Ltd.; metal screens, Gardiner Bros. & Co. Ltd.; steel doors and frames, Crittall Manufacturing Co. Ltd.; asphalt flooring, Highways Construction Ltd.; cast stone, Pearson Bros. & Campbell Ltd.; heating and hot water apparatus, E. A. Sprigg (Engineering Construction) Ltd.; cloakroom equipment, Cloakroom Equipment Ltd.; aluminium windows, Gardiner Sons & Co. Ltd.; wood block flooring, R. W. Brooke & Co. Ltd.; "Korkoid" flooring, Rowan & Boden Ltd.; "Flexicrete" flooring, Standard Pavements Co. Ltd.; door furniture, James Gibbons Ltd.; ironmongery, N. F. Ramsay & Co. Ltd.; fire lighting equipment, S. Dixon & Sons Ltd.; electrical installation, Corlett Electrical Engineering Co. (1933) Ltd.; electrical equipment, Merchant Adventurers Ltd.; wireless and gramophone equipment, Audix B.B. Ltd.; entrance gates, Hill & Smith Ltd.; electric clock system, The Magneto Time Co. Ltd.

Agricultural Cottages, Newton Harcourt, Leicester. (Page 212 A.J. for August 31, 1950). Architect: Henry G. Goddard, D.S.O., D.F.C., A.F.C., M.A., F.R.I.B.A. General Contractors: H. V. Batchelor & Co. Ltd. Sub-contractors: Plumbing and hot water

supply, Walter Allen & Son Ltd.; electrical work, Messrs. H. Reeve; bricks, The London Brick Company Ltd.; combination grate, The Grangetown Foundry Ltd.; calorifier, The Rolyat Tank Co. Ltd.; sanitary fittings, John Bolding & Sons Ltd.; door and window furniture, Adrian Stokes Ltd.; paint, Imperial Chemical Industries Ltd.; radiators, Habin Ltd.

Newbury Park Bus Station, Eastern Avenue, Newbury Park, Ilford (pages 263-264). Architect: Oliver Hill, F.R.I.B.A. Assistant Architect: Edward Duley, L.R.I.B.A., A.I.A.A. London Transport Executive Liaison Architect: G. C. Manly, L.R.I.B.A. General contractor (inc. reinforced concrete): Higgs & Hill Ltd. Sub-contractors: asphalt, Excel Asphalte Co.; concrete blocks, Emerson & Norris; facing bricks, Daneshill Brick & Tile, S. & E. Colliers; stocks and flettons, Hall & Co.; slate, J. W. Jenkins & Co.; structural steel, Matthew T. Shaw; special roofings, copper, L. Carter & Son; ruberoid, felt, Ruberoid Co.; glass, Aygees; patent glazing, dome light, Pilkingtons; patent flooring and art pavements, Semtex; central heating, gas-fitting, boilers, Gusterson; stoves, John Wright & Co.; electric wiring, heating, ventilation, bells, shrubs and trees, LTE (Signals) and LTE Garden & Horticultural Section; plumbing, water supply, W. H. Gascoyne; sanitary fittings, Shanks; door furniture, Nettlefolds; casements, window furniture, Wiggins Sankey; folding gates, rolling shutters, Haywards; handrails, barriers and staircases, Light Steelwork; plaster, Plastering Ltd.; decorative plaster, Tyrolean finish, Cement Marketing; metalwork, fittings (anti-flu sash), Sage; general joinery, joinery fittings, Barkle, Wiggins Sankey; canteen shelving, George Fife; kitchen equipment, R. Crittall & Co., Jackson; refrigerator, Pressed Steel Co.; signs, reflex, Gowshalls Ltd.; decorations, Cementone, Stic B, Fields Ltd.



Showroom for Pal-Personna Blades Ltd., Mount St., London, W.1.
Showcase in Australian walnut, glass brick partition contains reception office.

xlvi

Furniture for special needs

The complete scheme for furniture, fittings and colour at the new London office of Pal-Personna Blades Ltd. was designed and carried out by Heal's. Structural alterations included the erecting of glass brick partitions and false ceilings. Heal's are always happy to advise on the decoration and furnishing of offices, board rooms and other places of importance. They will submit designs, carry out the redecorations and make the furniture.

HEAL'S CONTRACTS LTD.

196, TOTTENHAM COURT ROAD, LONDON W.1
Tele: MUSEum 1666 • Te'ograms: Fourposter, Rath, London

THE WINDSOR FLOOR

ent No. 54 228

A Mosaic Parquet

The Windsor is an Oak parquet floor capable of taking a high polish and having a wearing surface slightly thicker than standard wood block. It is durable, elegant and healthy and can be laid on any level sub-floor. The price supplied and fixed complete is 25/- to 30/- per yard super, dependent on locality.

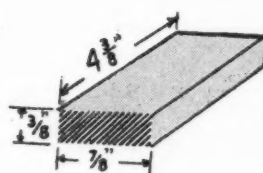

Windsor Floor

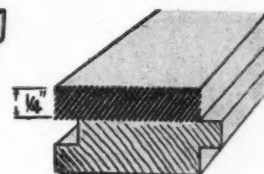

Standard Parquet

The floor is composed of individual strips of seasoned hardwood placed together to form a mosaic panel approximately 18in. square. It is fixed by a special adhesive which retains its elasticity and allows slight play between the surface and the sub-floor.

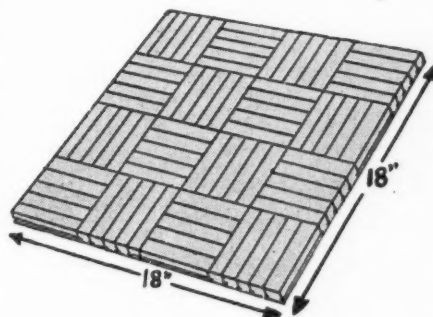

The floor is laid only by our own layers. It is held together during laying by glued paper which is afterwards removed. The panels can be artificially seasoned to any required moisture content.

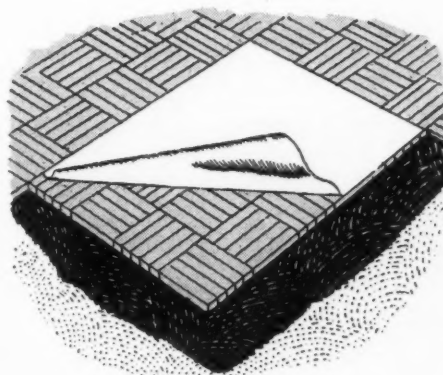

Branches at :

BIRMINGHAM

238-9, Monument Road,
Edgbaston.
Tel. Edgbaston 1178

CARDIFF

High Street Chambers,
17, High Street.
Tel. Cardiff 2491

MANCHESTER

10, Corporation Street,
Tel. Deansgate 5971

READING

571-3, Basingstoke Road.
Tel. Reading 81560

Jaconello LTD
"Doloment"
ASSOCIATED WITH
REG TRADE MARK

147 VICTORIA STREET
LONDON, S.W.1
Tel. Victoria 3043 (6 lines)

Thermal Insulation . .

A SPECIALISED SERVICE FOR THE ARCHITECT AND BUILDER

A RECENT
INSULATION
ORDER

The Hollway organisation specialises in the supply of all types of thermal insulation, and their experience in this direction 'can be of great value to you in undertakings of such nature.

20,000 SQUARE YARDS OF INSULATION . . .

Constructed on Chisarc Shell "D" principles this large roof was treated with an insulating layer of Loose Fill Grade VERMICULITE and cement, with a small percentage of Bitumen in the gauging water. Laid to an overall thickness of 2 inches with Roofing Felt applied directly on top, it provides high degree insulation, and great fuel saving. Laying cost is economical and is as easy as using normal concrete whilst its weight is approximately half that of Foam Slag Concrete.

Consider VERMICULITE for your insulation problems—the above method of application applies equally to flat roofs. Further information on request.

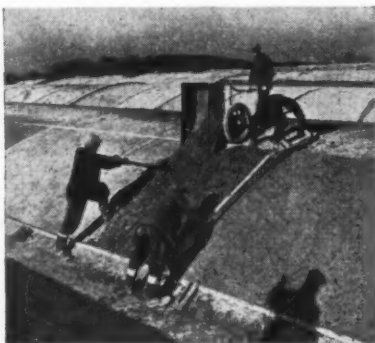

HOLLWAY

W. F. HOLLWAY & BROTHER LTD.

STRUCTURAL INSULATION AND WALLBOARD SPECIALISTS

42 Grafton Street • Liverpool 8 and Widnes • 'Phone: ROYal 5315

↓ HOLLWAYS' LATEST INSULATION ORDER

See editorial in this issue

MOORHEY ROAD,
MAGHULL

JUNIOR & INFANTS SCHOOL,
Nr. Liverpool

to provide suspended ceilings
employing $\frac{1}{2}$ " Lloyd Insulation
Board and Lloyd Patented Alu-
minium Alloy Sections, also
1" Wood Wool Building slabs.

Enquiries to:

Dept. 'A'

W. F. HOLLWAY & BROTHER
LTD.,

42 GRAFTON STREET,
LIVERPOOL 8.

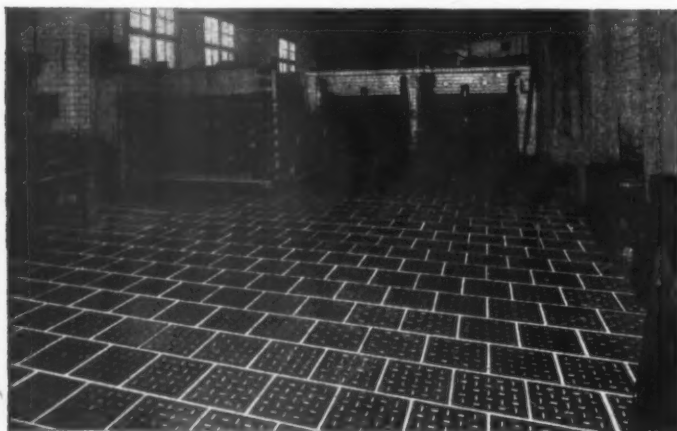

"CONSOL" STEEL ANCHOR FLOOR PLATES for
VERY HEAVY DUTY

Also:—

GRANOLITHIC - - All Types
DIAMONITE - Hardened Grano
"PRODORDUR" MACHINE FACED
FLOOR TILES:
Coloured, Non-Slip, Hard-Wearing
COLOURED ASPHALT AND
STANDARD TYPE "ACCOTILE"
FLOORING.

"FERROGRAN" STEEL FACED FLOOR
FLAGS for HEAVY DUTY

INDUSTRIAL FLOORS

OF ALL KINDS (Acid & Non-Acid proof)



Est.

22 yrs.

of Wednesbury

Telephone: 0284 (five lines)

London Office: Artillery House, Artillery Row, S.W.1

TO SUIT EVERY TRAFFIC CONDITION

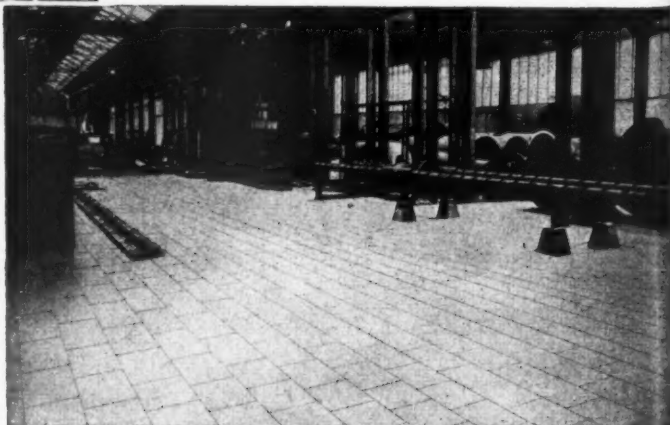

MODERN HOUSING
ESTATE



PETERBOROUGH CORPORATION HOUSING SCHEME, PETERBOROUGH, NORTHANTS.
(BY KIND PERMISSION OF F. J. SMITH, ESQ., CITY ENGINEER AND SURVEYOR)

Some 400 houses on this modern estate are each fitted with a pair of sliding doors dividing the dining room and lounge, enabling these two rooms to be opened up into one large room for entertaining, etc., and allowing sunshine into opposite aspects of the houses simultaneously.

After comparison and trial, the fittings chosen for this scheme were:—

“ESTATE”

SLIDING DOOR GEAR

(Supplied through Messrs. Hayward & Tourell, Ltd., Wholesale Ironmongers, North Street, Peterborough)

The salient features governing this choice are summarized thus:—

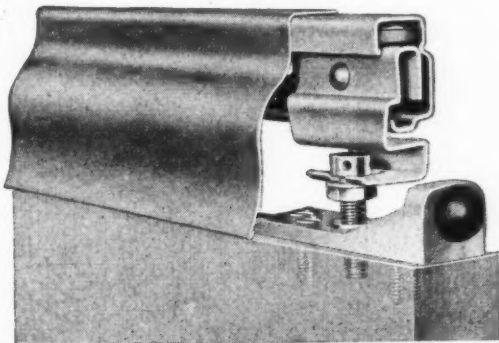

- | | |
|--------------------|--------------------|
| ★ Silent operation | ★ Neat appearance |
| ★ Inexpensive | ★ No maintenance |
| ★ Clear threshold | ★ Speedy fixing |
| ★ Rustproof finish | ★ Full adjustments |

“Estate” sliding door gear is used extensively in blocks of flats where kitchenettes and other small rooms necessitate space economy.

An exclusive “snap-on” pelmet conceals all fittings and will harmonize with picture rail or panelled effect.

“Estate” gear is stocked by hardware firms throughout the British Isles, also in many countries overseas, and supplies are quickly available from your local merchants.

MAY WE SEND YOU DESCRIPTIVE LITERATURE AND ERECTION DATA ?

Clarke Ellard Engineering Co. Ltd.

WORKS ROAD

LETCHWORTH, HERTS

Telephone: Letchworth 979

SEE OUR EXHIBITS AT THE BUILDING CENTRE, 9, CONDUIT STREET, LONDON, W.1
& THE SCOTTISH BUILDING CENTRE, 425-427, SAUCHIEHALL STREET, GLASGOW, C.2.



CRAFTSMANSHIP & SERVICE ...



When placing your contracts within the Building Industry, you will wish to receive that precious blend of Craftsmanship, Service and Efficiency, which creates lasting value.

We base our ideas on the craftsmanship of the past with the efficiency of the present, and can offer you the benefit of our experience.

We really ENJOY giving advice of such a service as ours and it has often been our pleasure to be entrusted with most important commissions.

WALTER LILLY

AND COMPANY LIMITED

DECORATORS *Building Contractors* FURNISHERS

WESTMINSTER

ST. ANN'S STREET, WESTMINSTER, S.W.1.

and at Streatham

Telephone: ABBEY 4661 (5 lines)

FIREPROOF FLOORS

★ THE Smith Two-way reinforced fireproof floor can be employed for any flooring or roofing requirement.

WORK can commence on the site within 3/4 days of receipt of details.

THE employment of Patent telescopic centers permits the immediate use of the floor with the additional advantage of their removal in the minimum of time.

WORKING space for other trades not obstructed by props and timber shuttering.

WITH THE UNIQUE
TELESCOPIC CENTERING IN
ALL TYPES OF BUILDINGS

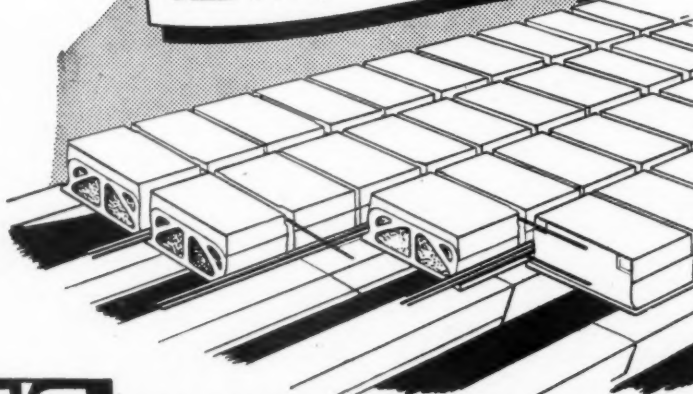

SMITH'S

FIREPROOF FLOORS LTD

(DEPT A) IMBER COURT, EAST MOLESEY, SURREY

Telephone: EMBERBROOK 3300

2 WAY REINFORCED FIREPROOF FLOORS

"OLD FRIENDS ARE THE BEST FRIENDS"



The
"LINCOLN"
Ceiling Rose

OF all the family of Crabtree wiring accessories, the "Lincoln" Ceiling Rose is probably the least conspicuous. Mounted above eye-level and either matching in colour the white ceiling, or merging into the darker tones of the lamp fitting, it scarcely ever receives so much as a passing glance.

Yet, quiet and unassuming though it be, the "Lincoln" Ceiling Rose is a vitally important link between

switch and lampholder. It guards the lighting circuit at one of its most vulnerable points—the junction of supply cables and lamp flexible—and ensures the maximum electrical continuity. Small wonder that electrical contractors all the world over continue to specify and install the "Lincoln" Ceiling Rose. They know it will serve them faithfully and well, just as it has been doing for the past fifteen years.

CRABTREE

A name synonymous with Progress in Accessories and Switchgear

"Crabtree" (Registered)

C.637/38 Advt. of J. A. Crabtree & Co. Ltd., Walsall, Staffs., England

TAYCO

New Series

DOMESTIC BOILERS

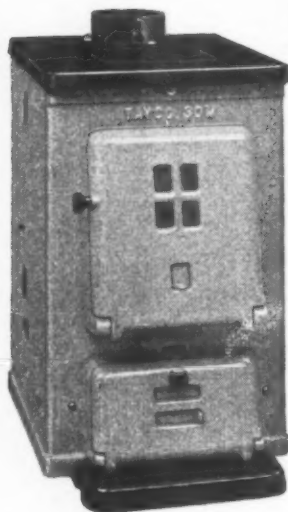

- Designed in accordance with British Standard No. 758
- Patented hinged hotplate cover
- Vibratory type shaking grate
- Constant hot water
- Low fuel consumption
- Durable enamel finish
- Easy clean surface
- Made in 7 capacities from 21,000 to 80,000 B.T.U's.
- Approved by Fuel Efficiency Dept. of Ministry of Fuel and Power.

Full Particulars from

R. TAYLOR & CO. (Ironfounders) LTD
Muirhall Foundry, Larbert, Stirlingshire
London Office & Showrooms:—66, Victoria Street, S.W.1
Also at Building Centre, 9, Conduit Street, W.1.



Britannia rubber floors are the outcome of over 95 years practical experience in the manufacture of floor coverings. Durable and of distinctive appearance; easy to maintain and resilient; installed and guaranteed; these and other important advantages, coupled with a free planning and estimating service, combine to make Britannia Rubber Floors the complete answer to your problem.

CHOOSE WISELY — CHOOSE BRITANNIA

Britannia

See our exhibit at the Building Centre
9 Conduit Street, London, W.1.

RUBBER & KAMPTULICON CO. LTD.

BRIDGEWATER ROAD, ALPERTON, WEMBLEY, MIDDX.
Established 1854 Telephone: Wembley 2961 (5 lines)

L776 B

the
solution
is ...

METAMICA
Vermiculite Scientifically Applied

For further information of this new outstanding material write for the MetaMica Bulletins.

ACROSS

What has the following properties?

1. Has vermiculite as an essential ingredient?
5. Prevents condensation?
9. Has a density of 4 to 35 lbs. according to application?
11. Is completely fireproof?
14. Is completely rotproof?

15. Is completely inert?
17. Is completely vermin proof?
18. Has good sound absorption qualities?
21. Has self decoration properties when applied as spray finish?
28. Is applied by our own skilled operatives?

DOWN

What do Architects specify for?

1. Insulating roof screeds?
5. Insulating floor screeds?
7. Loose fill insulation?
9. Anti-condensation finishes for walls and ceilings?
11. Spray (rough cast)

finish for walls and ceilings?

13. Trowel (smooth) finish for walls and ceilings?
14. Highly insulating lightweight blocks?
15. Sound absorbing and fireproof ceiling slabs?

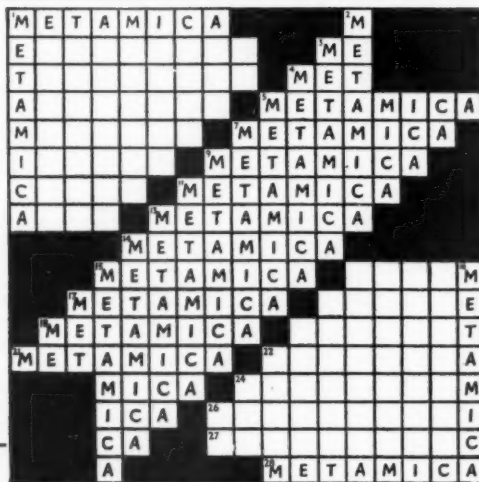

The secret is  in the mix

MetaMica LIMITED • OXGATE LANE • LONDON, N.W.2 Tel: GLAdstone 6554

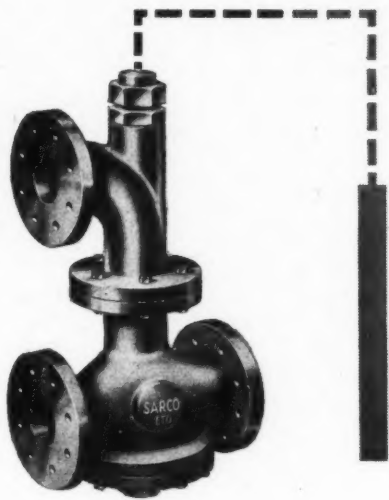

External Temperature Operated

CONTROLLER FOR ACCELERATED HOT-WATER HEATING SYSTEMS

REGULATES TEMPERATURE on accelerated hot-water systems *in advance* of effect indoors of outdoor temperature changes.

Controls heat input at minimum required to balance heat losses, whatever the outside temperature conditions.

Can be designed to suit heat emission curves appropriate to type of heating surface.

After installation it can be corrected to allow for variation between design and site conditions.

Allows a boiler to operate at constant water temperature, putting less strain on boiler and reducing corrosion risks.

Entirely self-operating and quite independent of auxiliary sources of power.

Reasonable in cost; easy to install; easy on maintenance.

For details of the Sarco ETO Controller please send the request slip to SARCO THERMOSTATS LTD., Cheltenham, Glos.

Sarco

ETO

Controller



PLEASE SEND THIS ENQUIRY SLIP FOR DETAIL

NAME :

AR. 850

liii

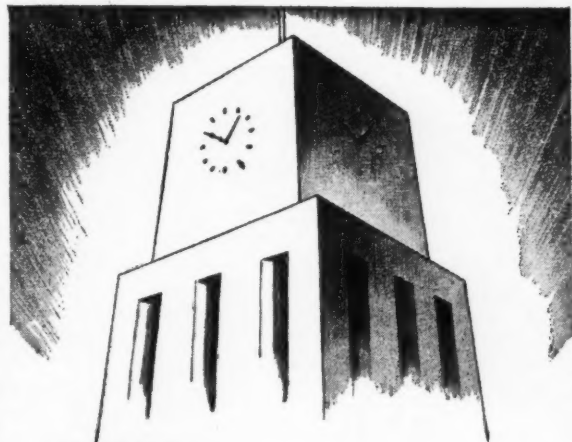

Electric Lifts

FOR SMOOTH, SILENT,
FAITHFUL SERVICE

What a treasure is a well-trained servant, silent and faithful! In fact, like an E.C.M. Lift, of which thousands are at work in this country and abroad, giving vertical transport without any problems.

No wonder architects and builders have learned to rely upon and to specify these lifts, manufactured to a simple, sturdy design of proved reliability.



ETCHELLS, CONGDON & MUIR

Limited

ANCOATS · MANCHESTER · ENGLAND

ECH 5

E

STORES LIGHTING

SPACE
DISPLAY
WINDOW

Scientifically
planned
lighting

ALLOM BROTHERS LTD
LIGHTING SPECIALISTS

LOMBARD ROAD
LONDON, S.W.19
AND AT SOUTHAMPTON TEL: 72471

TELEPHONE LIBERTY 7636-7-8 TELEGRAPH ALLECTOR, WIMBLE

MEMBER OF THE ELECTRIC LIGHT
FITTINGS ASSOCIATION



BY APPOINTMENT
MAKERS OF ELECTRIC LIGHTING FITTINGS
TO H.M. KING GEORGE VI

CONSULTING ENGINEER
A.W. JERVIS, F.I.E.S. A.I.E.E.

BY COURTESY OF
BOBBYS OF BOURNEMOUTH

INSIDE

Information

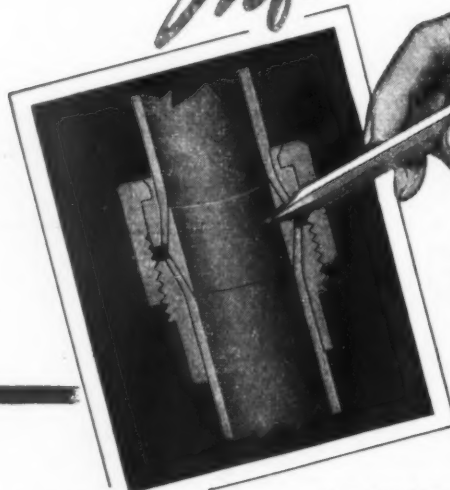

You can fit Securex with confidence because you KNOW what's happening inside... There is no packing or solder to be a potential source of weakness. The joint is held tight by unvarying pressure of the shoulders on the inner cone. The finished job takes only two minutes with the expanding tool and a spanner. Securex have NO faults...NO weaknesses. The perfect copper joint for all water, gas, steam and hydraulic systems. Full particulars on request.

SECUREX
SOLDERLESS COMPRESSION
JOINTS

SOLE MANUFACTURERS

JAMES H. LAMONT & CO. LTD. Engineers • Brassfounders
GYLEMUIR WORKS, CORSTORPHINE, EDINBURGH 12, SCOTLAND
Telephone: Corstorphine 69641-2 Telegrams: "Solderless, Edinburgh"
LONDON OFFICE: NORFOLK HOUSE, LAURENCE POUNTNEY HILL, E.C.4.
Telephone: Mansion House 5700 Telegrams: "Yutaka Cannon, London"



This photograph shows STRAMIT decking (4ft. by 3ft. 3in.) being laid to form a decking for bituminous felt at Elaine Avenue Primary School, Strood, Kent. (Architects: Messrs. Moiret & Wood, A.R.I.B.A., London in collaboration with S. H. Loweth, Esq., F.S.A., F.R.I.B.A., County Architect. Roofing Contractors: Neuchatel Asphalte Co. Ltd., London. General Contractors: Kent & Sussex Contractors Ltd., Sidcup, Kent. Special purlins to the registered design of Messrs. Moiret & Wood).

STRAMIT DECKING STRAMIT for ROOF DECKING

Offers:

SPEED WITH ECONOMY
STRUCTURAL STRENGTH
HIGH THERMAL INSULATION
GOOD SOUND ABSORPTION
EASY FIXING
FREEDOM TO CHOOSE FRAMING
ALMOST ANY TYPE OF WEATHER PROOFING
NO SUB-CEILING NECESSARY
NO SCREED: DRY CONSTRUCTION
LIGHT WEIGHT
LOW MOISTURE MOVEMENT
GOOD FIRE CLASSIFICATION
Experience at home and abroad

"SPECIFY STRAMIT"

STRAMIT BOARDS LIMITED

DEPT. A, PACKET BOAT DOCK, COWLEY PEACHEY
NEAR UXBRIDGE, MIDDLESEX
Telephone: WEST DRAYTON 3021

STRAMIT DECKING

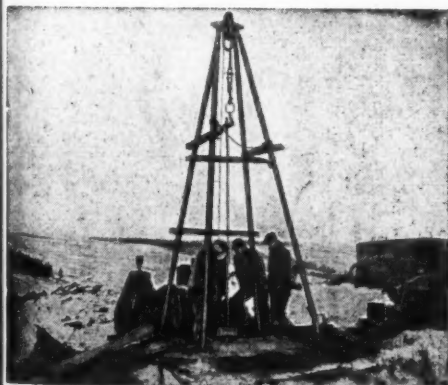

TEST BORINGS



SOIL MECHANICS

Site Investigation

FOR FOUNDATION DESIGN

*The Essential Preliminary to Economical
Construction in Civil Engineering*

Engineers agree that scientific site investigation is essential to effect economy in design and to increase the safety factor.

In addition to our Test Boring facilities, we are able to offer the services of our fully equipped Soil Mechanics Laboratory, where soil samples are subjected to the appropriate tests, and their properties determined. Comprehensive reports are provided on completion of the investigation.

Our Publication No. 59—"Site Investigation" is available, and copies will be supplied on application.

LE GRAND

SUTCLIFF & GELL LTD

SOUTHALL

LONDON

Telephone: Southall 2211.

Telegrams: "Legrand," Southall

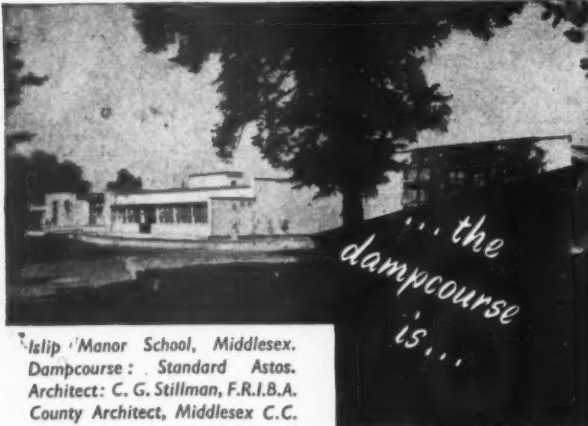

Islip Manor School, Middlesex.
Dampcourse: Standard Astos.
Architect: C. G. Stillman, F.R.I.B.A.
County Architect, Middlesex C.C.

Astos Asbestos Dampcourse is regularly specified by Municipal Authorities for Schools, Housing Schemes and Public Buildings as it is imperishable and yet able to withstand normal foundation settlement. Fully described in leaflet No. 555. Standard or Lead-lined in all wall widths up to 36 inches. Rolls contain 24 lineal feet.

... the dampcourse is ...



DC.84

"The Astos Line"

The permanent barrier against rising damp

THE RUBEROID COMPANY LIMITED,
2, COMMONWEALTH HOUSE, NEW OXFORD STREET, LONDON, W.C.1

FLOORING

- WOOD Block, Strip and Parquet
- * ACCOTILE Armstrong's Plastic Decorative Tiles
- WEYROC "Man-made" Wood Blocks and Tiles
- RUBBER Tiles and Rolls
- CORK Tiles
- COMPOSITION Magnesite Jointless Flooring

Supplied and laid by

GABRIEL, WADE & ENGLISH Ltd

Approved Specialists

Enquiries to:

Drivers Wharf
Northam
Southampton.
Southampton 2261/2

Aldwych House,
London, W.C.2.
Holborn 8421

East Station Road,
Peterborough.
Peterborough 4234

and branches at Exeter, Cambridge, Wisbech, Ipswich, Bedford, Leicester, Scarborough Teddington.

* British registered Trade Mark No. 663698 Armstrong Cork Company Ltd. Registered Users.

SAWN & POLISHED STONE
FOR CHURCHES
PUBLIC BUILDINGS
SHOP FRONTS, BANKS

TREVOR

GRANITE

PENMAENMAWR & WELSH GRANITE CO. LTD.
Head Office: Penmaenmawr, North Wales

CVS-43

Fire Fighting Engineers & Equipment



2 gallon Foam turnover pattern
extinguisher for petrol and oil fires.

2 gallon Soda Acid turnover type
extinguisher for general purpose use

All Fire Armour extinguishers are fully approved by the
Fire Offices Committee, and Ministry of Transport.

Fire Armour

LIMITED

9 GEORGE STREET, BAKER STREET, LONDON W.1.
Telephone No.: WEL 3313
Sole distributors for Coventry Climax Fire Engines

DH6

Above all, —easy on the eye, easy to erect, easy to maintain



These are examples from the wide range of lighting fittings in our publication S.P.7121/21. Avail yourself of the help and advice of lighting specialists and install

METROVICK
Lighting



METROPOLITAN-VICKERS ELECTRICAL CO. LTD.

ST. PAUL'S CORNER, 1-3 ST. PAUL'S CHURCHYARD, LONDON E.C.4.

S/F001



FENCE POSTS

For Eight wires at Standard Railway Pattern Spacing

9' 0" centres is normal practice for posts, but with droppers in use, centres may safely be extended to 24' 0". Gate Posts are prepared to instructions and all posts can be holed for barbed wire outriggers to order.

Description.	Size	Weight
Intermediate Post ..	5" x 5" to 3" x 3" x 6' 6"	100 lbs.
End Strainer ..	6" x 6" to 4" x 4" x 7' 0"	175 lbs.
Intermediate Strainer ..	6" x 6" to 4" x 4" x 7' 0"	175 lbs.
Angle Strainer ..	6" x 6" to 4" x 4" x 7' 0"	175 lbs.
Hand Gate Post ..	6" x 6" x 7' 0"	250 lbs.
Field Gate Post ..	9" x 9" x 7' 0"	560 lbs.
Lamb Pasture Post ..	4" x 4" to 3" x 3" x 3' 0"	36 lbs.
Strut ..	5" x 5" to 3" x 3" x 6' 6"	100 lbs.

Heavy and Light Agricultural and Housing posts, are available from stock for Lighter wire fences. Other Vinculum Standards include posts for Chain Link, for Guard Tubes or Rails, Open Pale or Close Boards, etc., etc. Please write or 'phone for particulars and prices.

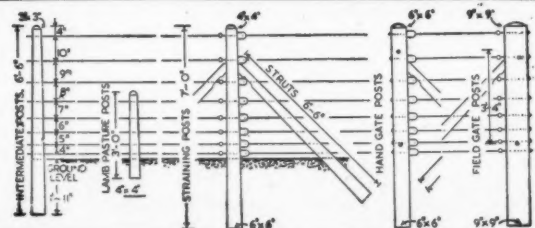

TARMAC LIMITED
VINCULUM DEPT
ETTINGSHALL, WOLVERHAMPTON

Telephone: BILSTON 41101-8 (8 lines)

Immediate deliveries are made from our nearest works :—
N. Staffs, S. Staffs, Lincolnshire, Salop, S. Wales, Bucks or Sussex
London Office: 50 Park Street, W.1. GROsvenor 1422-5 (4 lines)

Where's Jones?..

Fetch Brown!..

Tell Smith!..

Confusion: here's a trunk call needing a reply quickly: no one at hand with the answer. But there is an answer... **RELIANCE** Loudspeaking Telephones. A flick of a switch and one department or many are at your elbow... saving time, cutting costs of trunk calls and creating goodwill.

Leaflet L.4 gives full details; why not write for a free copy?



THE RELIANCE TELEPHONE COMPANY LTD.

(A subsidiary of The General Electric Co. Ltd.)

39-41, PARKER STREET, KINGSWAY, LONDON, W.C.2

Telephone: Chancery 5341 (P.B.X.)

BRANCHES THROUGHOUT THE UNITED KINGDOM

L 1207A

STEELWORK

BY

R. W.

SHARMAN

LTD.

HEAD OFFICE: The Parade,
Sunbury, Middx.

Telephone: Sunbury 3210 and 3464

Telegraphic address: Sharman, Sunbury

(all communications to be addressed to above)

WORKS: Swan Works,
Hanworth, Middx.
(and at Hayes, Middx.)

Telephone: Feltham 3007 and 3990

LONDON OFFICES:
5 Victoria Street,
S.W.1.

Telephone: Abbey 5731-2.

Contractors to Admiralty, Air Ministry, Crown Agent for the Colonies, L.C.C., Ministry of Supply, Ministry of Works, Ordnance Survey, War Office, etc.

CANNONS

Installed the **HEATING & VENTILATING** System

for this fine Building for

THE LONDON FIRE BRIGADE
HEADQUARTERS, Albert
Embankment, London, S.E.1



● This Building is one of the many which are heated and supplied with constant hot water by installations carried out by

W. G. CANNON & SONS LTD.

(Established Contractors since 1853)

Heating, Ventilating & Air Conditioning Engineers

145/147, NORTH END, CROYDON, SURREY

Tel.: Croydon 4535 & 6749

Superior Quality Doors

MADE IN OUR OWN FACTORY



★ Enquiries
also invited
for General Joinery

- ★ To British Standard Specification
- ★ Or to Architects' special designs
- ★ Accurately machined
- ★ Kiln dried timber
- ★ Selected soft woods

THE MIDLAND JOINERY WORKS LTD · BURTON-ON-TRENT

TELEPHONE 3683 (3 LINES)

ESTABLISHED 1921

MOULDEX JOINTLESS FLOORING

RUBBER & CORK RUBBER & MARBLE

NON-SLIP SILENT HARD-WEARING HYGIENIC
NON-CRACKING

Can be laid on wood, stone, concrete or metal sub-floors and is trowelled over the whole area and thoroughly waterproof. Worn or uneven floors or stairways can be levelled off at the same time.

ECONOMICAL IN COST
ECONOMICAL IN MAINTENANCE

Particularly suitable for:—

Arcades, Shop Entrances, Factories, Canteens, Lavatories, Public Buildings, Warehouses, Pre-Fab Houses, Army Huts, Agricultural Buildings, etc. etc.

Samples & Estimates on Application

Contractors to:—MINISTRY OF WORKS,
BRITISH RAILWAYS, G.P.O. AND OTHER
PUBLIC AUTHORITIES

BRITISH MOULDEX RUBBER CO. LTD.

Agincourt Rd., N.W.3



Tel: Gulliver 5508/9

A
RONUK
PRODUCT



★ **WOOD DYE**

THE "1-COAT" TRANSPARENT
PENETRATING, PERMANENT
PRESERVATIVE STAIN FOR ALL
NEW WOODWORK.

It cannot raise the grain.

★ 12 SHADES:
ALL SIZES

ADVISORY SERVICE

Shade cards, panels, full directions and working instructions for contractors' use, estimates and 45 years of specialists' experience are at your service.

RONUK Ltd., Portslade, Sussex
Polishing Contract Depot 16 South Molton Street
London, W.1

Introducing

"PETRADENE"

the

SUPERPLASTER

**A QUICK SETTING PLASTER
HARDER THAN CONCRETE**

(patent pending)

Compression strength 6,200 lbs. per sq. in.

Setting time 5/10 minutes

Extreme hardness saves material.

Full details, prices and samples from

PETRADENE LIMITED

23-39 BENDON VALLEY,
GARRATT LANE, WANDSWORTH,
LONDON S.W.18

Phone: BATTERSEA 2497/b

Foreign Rights Available.

3 ins. MAKE A BIG DIFFERENCE

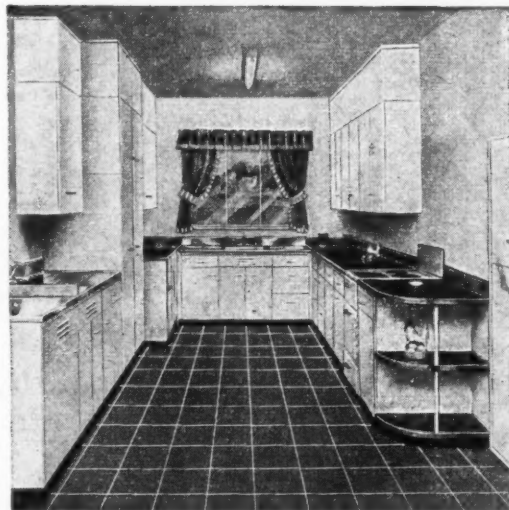

Ezee Kitchen sinks and counter units are 24 ins. deep from back to front (not 21 ins. or even 18 ins.), and so provide ample working and storage space. Ezee Kitchen units are not loose

pieces of furniture which allow dust to collect at their backs, but are secured to the wall and fixed together to form one flush-fitting unit extending for any length of wall space.

*Visit our Showrooms or write for our latest
Brochure T.I. and name of nearest distributors.*

EZEE KITCHENS LIMITED

341a SAUCHIEHALL STREET, GLASGOW Tel: DOUGLAS 4956

London Showroom: 8 Lansdowne Row (off Berkeley St.), W.1
Tel: GROSVENOR 5068

High Speed Service . . .

. . . our highly mobile Organisation enables us to couple the claims of:—
High Speed Efficiency and First Class Craftsmanship for New Building, Reconstruction and Decoration Work in the London Area.

We should be glad to quote for any job and to explain how our system would save you time.

BRICE & PARTNERS

Builders, Contractors
and Estate Developers,

Telephone : 340-348 Ilford Lane,
Ilford 4080 Ilford, Essex.

NOW

you can
get constant
Hot Water from
an Electric
Cooker!

ONLY THE GILLOTT ELECTRO-
STEAM COOKING AND
WATER-HEATING UNIT provides.

- Sufficient hot water for two normal baths (—en repeat if needed every 1½ hours).
- Hot water all over the house for domestic and laundry purposes.
- Boiling water on tap for tea making, etc.
- Steam cooking in two steaming wells.
- Spacious oven with quick heating and thermostat control.
- Grill-toaster hot plate.
- Simmerstat - controlled radiant boiling plate.



IN NEW HOUSES the Gilloft unit does away with the need for an independent hot water boiler, hot water storage tank, kitchen chimney and much unnecessary plumbing.

IN HOUSES CONVERTED INTO FLATS the Gilloft unit provides an easily installed, economical cooking and hot water system.

IN HOUSES HAVING EXISTING HOT WATER SYSTEMS the Gilloft unit may be connected to provide an auxiliary or alternative system with a consequent saving of fuel and electricity.

GILLOTT ELECTRO-STEAM COOKING AND WATER HEATING UNIT

For illustrated leaflet write or phone Sole

Manufacturers:

GILLOTT ELECTRO-STEAM COOKERS LTD.
CHALFORD, NR. STROUD, GLOS.
Telephone BRIMSCOMBE 2276/7 Telegrams "Elecsteam, Chalford."
17372

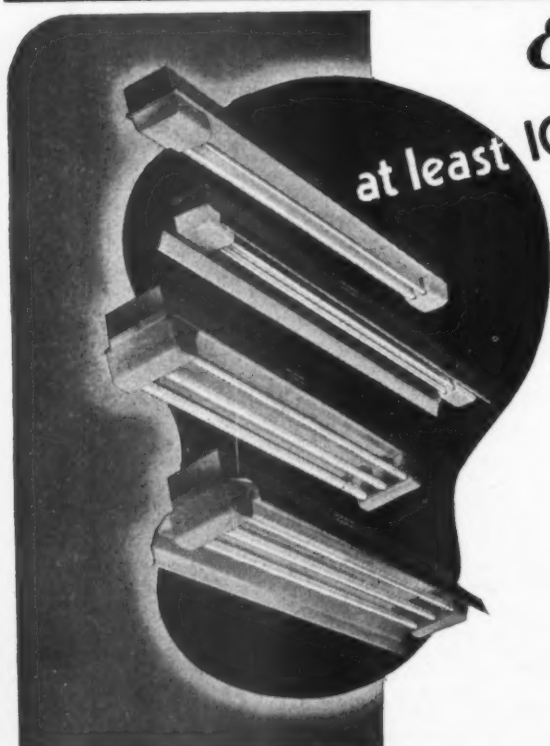

Ensure
at least 100% Longer Lamp Life

with the NEW COLD CATHODE LUMINAIRES

These new Cold Cathode Lamps combine the advantages of instant starting, high efficiency and considerably longer life than has hitherto been available. Made in a variety of colours and combinations in single 10 ft. tubes, 5 ft. U-tubes and 3 ft. grid tubes. Write for full details of the Meico range of Cold Cathode Luminaires.

Meico
COLD CATHODE
LUMINAIRES

MICRAMATIC

Head Office: WOOTTON MOUNT
OLD CHRISTCHURCH RD. BOURNEMOUTH.



LIMITED

Works & Northern Sales Office:
CONGLETON, CHESHIRE.

CLASSIFIED ADVERTISEMENTS

Advertisements should be addressed to the Advt. Manager, 'The Architects' Journal', 11 and 13, Queen Anne's Gate, Westminster, S.W.1, and should reach there by first post on Friday morning for inclusion in the following Thursday's paper.

Replies to Box Numbers should be addressed care of 'The Architects' Journal,' at the address given above.

Public and Official Announcements

25s. per inch; each additional line, 2s.

THE INCORPORATED ASSOCIATION OF ARCHITECTS AND SURVEYORS maintains a register of qualified architects and surveyors (including assistants) requiring posts, and invites applications from public authorities and private practitioners having staff vacancies. ADDRESS: EMPLOYMENT REGISTER, WREN PARK, WYTHELEAF, Tel.: Uplands 0935. 991

NORTH THAMES GAS BOARD.

Applications are invited for the following appointment in the Architects' Section of the Chief Engineer's Department of Westminster: SENIOR ARCHITECTURAL ASSISTANT, minimum starting salary £650 per annum.

Applicants, who must be Registered Architects and should be studying for or have passed the Final Examination of the R.I.B.A., should be capable of preparing working and detailed drawings and specifications, and supervising and controlling the work on contracts. Experience in design and planning of industrial buildings would be an advantage.

The appointment is of a permanent nature, and pension arrangements will be discussed with short list candidates.

Applications, stating age, qualifications, and particulars of previous appointments held, must be submitted to the Staff Controller, North Thames Gas Board, 30, Kensington Church Street, London, W.8, quoting reference '67'. 4341

LONDON COUNTY COUNCIL.

Applications are invited for positions of ARCHITECTURAL ASSISTANT (salaries up to £500 a year) in the Housing and Valuation Department. Commencing salaries will be determined according to qualifications and experience. Engagement will be subject to the Local Government Superannuation Acts, and successful candidates will be eligible for consideration for appointment to the permanent staff on the occurrence of vacancies.

Successful candidates will be required to assist in the design, layout and preparation of working drawings for housing schemes (cottages and multi-storey flats), and will be employed in the Housing Architect's Division.

Forms of application may be obtained from the Director of Housing, The County Hall, Westminster Bridge, S.E.1 (stamped addressed envelope required and quote reference A.A.) Canvassing disqualifies. (816) 4558

LONDON COUNTY COUNCIL.

ARCHITECT'S DEPARTMENT. Applications are invited for positions of ARCHITECT, Grade III (£550-£700) and TECHNICAL ASSISTANT (up to £580) for work on new housing, schools, and other public buildings. The positions are superannuable. Candidates for Grade III positions should possess professional qualifications. Application forms from the Architect (A.R.P./S), The County Hall, Westminster Bridge, S.E.1, enclosing stamped addressed foolscap envelope. Canvassing disqualifies. (384) 3914

COUNTY BOROUGH OF BOURNEMOUTH.

BOROUGH ARCHITECT'S DEPARTMENT. Applications are invited for the following appointments:—

SENIOR ASSISTANT ARCHITECT. Established post. Salary Grade A.P.T., VII, £635-£710 per annum.

The position is Section Head in charge of housing, and applicants must be experienced in this type of work under Local Authorities, must be Registered Architects, and should be Members of the R.I.B.A.

TWO-THIRD ARCHITECTURAL ASSISTANTS. Established posts. Salary Grade A.P.T., II, £420-£465 per annum.

Applicants must have passed R.I.B.A. Intermediate Examination and have had subsequent experience in an architectural office.

CLERK OF WORKS. Unestablished post. Salary £360 per annum, rising after one year's satisfactory service to Grade A.P.T., I, £390-£435 per annum.

The successful candidates for the architectural positions will be appointed at their present salary if such salary is within the incremental scale of the advertised posts.

The above appointments will be terminable by one month's notice in writing on either side, and subject to the provisions of the Local Government Superannuation Act, 1937, also to the conditions of service in accordance with the National Scheme.

The successful candidates will be required to pass a medical examination.

No assistance can be offered regarding housing accommodation.

Applications, on forms to be obtained from the Borough Architect, Town Hall, Bournemouth, accompanied by copies of three recent testimonials, to be returned to the undersigned in envelopes endorsed "Staff Architectural," not later than 9 a.m. Saturday, 30th September, 1950. A. LINDSAY CLEGG, Town Clerk. 824

THE ROAD HAULAGE EXECUTIVE invite applications for the following posts at Headquarters:—

ARCHITECT (S.89). Applicants must be fully qualified members of the Royal Institute of British Architects; have had considerable experience in the design and erection of all classes of buildings, particularly those of a light industrial character; possess administrative experience, and be able to control a technical staff. Salary within the range £1,250-£1,500.

ARCHITECTURAL ASSISTANT (S.90). Applicants should possess considerable experience in the preparation of preliminary and working drawings for large projects, preferably industrial, be competent to take charge of contracts with slight supervision, and Members of the R.I.B.A. or hold equivalent qualifications. Salary range £650-£700.

ARCHITECTURAL DRAUGHTSMAN (S.91). Applicants must be able to prepare working drawings and details, be neat and accurate draughtsmen, have had a minimum of five years' experience in drawing offices. School training will be considered an advantage, and they must have passed the Intermediate examination of the R.I.B.A. Salary within the range £505-£555 or £580-£630, according to qualifications and experience.

QUANTITY SURVEYOR (S.92). Applicants must have had good experience in offices of surveyors in private practice or contractors of standing, and be capable of the complete preparation of approximate estimates from preliminary drawings. The work will include specification writing, dealing with sub-contractor's estimates and the settlement of accounts. R.I.C.S. qualifications an advantage. Salary range £650-£825.

Applications, in duplicate, quoting the appropriate reference, should give date of birth, qualifications, experience, present post and salary, together with any other relevant information, and be sent to the Chief Staff and Welfare Officer, 222, Marylebone Road, London, N.W.1. Selected candidates will, if eligible, be expected to join a contributory superannuation scheme and, in this respect, to comply with whatever provisions are decided upon later for the staff of the Executive as a whole. 791

COUNTY BOROUGH OF NEWPORT.

PLANNING ASSISTANT. Salary A.P. and T. Grade IV, £480-£525 p.a. Applicants must have had experience in the control of development and the general routine of a Planning Department. Details of duties and forms of applications to be obtained from me, must be received by the 12th October, 1950.

H. F. ALSTON,

Borough Planning Officer.

Corn Exchange Chambers, Thomas Street, Newport, Mon. 790

INLAND REVENUE-VALUATION OFFICE.

LOCAL GOVERNMENT ACT, 1948. Applications are invited for the following appointments:—

(1) TEMPORARY ESTIMATORS (RATING). Salary £400-£750 p.a., according to age, experience and qualifications. Estimators are required to assist in the survey and costing of post-1918 dwelling-houses. Some experience of building construction is essential, and a knowledge of building trade pricings will be an advantage.

(2) REFERENCERS (RATING). Salary £200-£450 p.a., according to age and experience. Referencers are required to measure land and buildings, compute areas and cubic contents of buildings, etc. Previous experience of similar work is necessary.

The posts, although unestablished, have long-term possibilities and, from time to time, competitions are held for recruitment to established posts.

There are vacancies in practically all parts of England and Wales. The salaries quoted are London scales, and are subject to provincial differentiation for officers serving outside London.

Write (quoting J 241.B/50 and appropriate post No.) to Ministry of Labour and National Service, Technical and Scientific Register (K), York House, Kingsway, London, W.C.2, for application form. 789

APPOINTMENT OF ARCHITECT AND TOWN PLANNER.

MUNICIPALITY OF PENANG, MALAYA.

Applications are invited for the post of Architect and Town Planner on the permanent staff of the Municipal Engineer's Department. Qualifications: A.R.I.B.A., with experience in Town Planning. Preferably with A.M.T.P.I. and unmarried.

Basic salary scale \$430-\$900 per month. Starting point according to qualifications and experience. Graduated scale of allowances, e.g., present allowances on basic salary of \$610 p.m. are: Expatriation \$150 p.m., plus cost-of-living \$150 p.m. for single man or \$300 p.m. for married man, or \$305 p.m. for married man with family. One Malayan dollar equals 2s. 4d. Thus a married man with family on a basic salary of \$610 p.m. would draw equivalent of £1,491 per annum.

Quarters provided at low rental. Initial engagement on three years' agreement. Passages paid including family. Provident Fund, home leave, and transport allowance.

Applications in duplicate, with full personal and technical information, and copies of three testimonials, to Messrs. Peirce & Williams (Agents to the Municipal Commissioners), 1, Victoria Street, London, S.W.1, before Friday, the 6th October, 1950. 809

BOROUGH OF CHIPPENHAM. APPOINTMENT OF ARCHITECTURAL ASSISTANT.

Applications are invited for the appointment of Architectural Assistant, in the Borough Surveyor and Water Engineer's Department, at a salary in accordance with the National Scheme of Conditions of Service for Local Government Officers, that is A.P.T., Grades III to V, according to professional qualifications. The appointment will be subject to the above conditions and to the provisions of the Local Government Superannuation Act, 1937. The successful candidate will be required to pass a medical examination.

Candidates with experience in connection with Municipal Housing Works and other Public Buildings will be given preference.

Applications, in envelopes endorsed "Architectural Assistant," stating age, qualifications, experience, and accompanied by the names of three persons to whom reference can be made, must be received by C. R. Phillips, Borough Surveyor and Water Engineer, not later than Saturday, 30th September, 1950.

S. F. A. CLARKE,

Town Clerk.

The Old Palace, 10, Market Place, Chippenham, Wilts.

7th September, 1950. 825

COUNTY BOROUGH OF DUDLEY. ARCHITECTS.

Applications are invited from qualified Architects for the following posts on the established staff of the Borough Architect's Department, subject to conditions usual to local authorities.

(a) TWO ASSISTANT ARCHITECTS. Grade V, £520-£570.

(b) ONE JUNIOR ARCHITECTURAL ASSISTANT. Grade II, £420-£465.

Applications for (a) must have a good general experience of design and construction, and must be capable of preparing sketch plans, working drawings and details for schools, housing schemes, and public buildings of contemporary design.

Applications, giving the names of three referees, are to reach me not later than Saturday, the 7th October, 1950.

P. D. WADSWORTH,

Town Clerk.

The Council House, Dudley, Worcs.

5th September, 1950. 810

BOROUGH OF HORNSEY. ENGINEER AND SURVEYOR'S DEPARTMENT.

APPOINTMENT OF ARCHITECTURAL ASSISTANT.

Applications are invited for the following temporary appointment:—

ARCHITECTURAL ASSISTANT, Grade V (A.P.T. Division of the National Scale), at a salary of £520-£570 per annum, or Grade VI (A.P.T. Division of the National Scale), at a salary of £595-£660 per annum, plus London weighting allowance of £30 per annum in both instances. Grade according to experience.

Candidates should preferably be Associate Members of the Royal Institute of British Architects.

Applications, stating age, present and previous appointments, technical training, qualifications, experience, etc., together with the names of three referees, must be delivered to Mr. J. H. Melville Richards, A.M.I.C.E., M.I.Mun.E., Borough Engineer and Surveyor, Hornsey Town Hall, N.8, not later than the 2nd October, 1950.

Candidates must disclose in writing whether, to their knowledge, they are related to any member or officer of the Council.

Canvassing, either directly or indirectly, will disqualify.

H. BEDALE,

Town Clerk.

Town Hall, Hornsey, N.8.

28th August, 1950. 812

BOROUGH OF SLOUGH.

Applications are invited for the permanent appointment of an ASSISTANT ARCHITECT, within Grade A.P.T., III, of the National Scale, at a commencing salary of £450 p.m. annum, rising, on satisfactory service, by annual increments of £15 to a maximum of £495 per annum.

Applicants must have passed the R.I.B.A. Intermediate Examination or its equivalent, and must give details of experience in housing, municipal building design and general building construction, and state age, marital state, qualifications, technical training, present and previous appointments with dates, together with the names of two architects to whom reference can be made, and disclose whether, to their knowledge, they are related to any member or senior officer of the Council.

The appointment will be subject to (i) the provisions of the Local Government Superannuation Act, 1937; (ii) the National Scheme of Conditions of Service; (iii) the satisfactory passing of a medical examination by the successful applicant, and (iv) termination by one month's notice on either side.

Applications in sealed envelopes, endorsed "Assistant Architect, Grade A.P.T., III," must reach the undersigned not later than noon on Monday, 9th October, 1950.

The Borough Council is unable to assist the successful candidate with housing accommodation.

Canvassing, directly or indirectly, will disqualify.

NORMAN T. BERRY,

Town Clerk.

Town Hall, Slough.

8th September, 1950. 813

HIS MAJESTY'S COLONIAL RESEARCH SERVICE.

Applications are invited for the post of DIRECTOR (SENIOR PRINCIPAL SCIENTIFIC OFFICER) of the West African Building Research Organisation, which is to be established to serve the needs of the four British West African Territories (Nigeria, Gold Coast, Sierra Leone and the Gambia). The Organisation, which will cover all fields of building research, will probably have its Headquarters in the Takoradi area, Gold Coast, and its scope will, in the first instance, be confined to building questions (as opposed to engineering). The first duty of the Director, on appointment, will be to draw up, in consultation with the four Governments concerned, a scheme for the establishment and future work of the Organisation, including estimates on which future expenditure will be based.

Candidates, who must hold a good honours degree in science or civil engineering, or equivalent qualification, must possess considerable experience in research and have held a post which would qualify them to initiate, direct and supervise investigations into building problems with which the Organisation will be called upon to deal.

The salary will be in the scale of Senior Principal Scientific Officer, £1,320 × £50—£1,520 per annum, plus overseas research allowance at the rate of £235 a year. In addition a temporary cost-of-living allowance is at present payable to officers serving in West Africa. The allowance in the Gold Coast is 15 per cent. of basic salary. If furnished Government quarters are provided a rent of 10 per cent. of basic salary (maximum charge of £150) will be charged. Outfit allowance of £40. Free passages on appointment and on leave for selected candidate and his wife and children under 13 years. Superannuation will be provided in due course under a Colonial Superannuation Scheme, but in the meantime existing F.S.S.U. policies will, where possible, be maintained on usual basis or a gratuity will be payable. Forms of application may be obtained from the Under-Secretary of State, Colonial Office, Research Department, Sanctuary Buildings, Great Smith Street, Westminster, S.W.1. 795

RICKMANSWORTH URBAN DISTRICT COUNCIL.

ARCHITECTURAL ASSISTANT. Applications are invited for the above permanent appointment in the Engineer and Surveyor's Department. Salary A.P.T., III (£450-£495). Applicants must be experienced in the preparation of plans, specifications and quantities, with particular reference to design of Council houses. Preference will be given to holders of a recognised examination qualification. Applicants must state whether they wish the Council to provide housing accommodation, and any such request will be considered. Applications, endorsed "Architectural Assistant," giving the names and addresses of two referees, to be delivered to the undersigned by 30th September, 1950.

C. G. RANSOME WILLIAMS, Clerk of the Council.

Council Offices, Rickmansworth, 12th August, 1950. 794

METROPOLITAN BOROUGH OF SHOREDITCH.

SENIOR ASSISTANT ARCHITECT. Applications are invited for the appointment of Senior Assistant Architect on the permanent staff of the Council, at a salary in accordance with Grade VII of the National Scale of Salaries, £665-£740 per annum, consolidated.

Applicants should have had a recognised architectural training and be competent to undertake the design and construction of municipal buildings, including multi-storey flats.

Preference will be given to candidates with a recognised architectural qualification.

The appointment will be subject to medical examination, the Council's Superannuation Scheme and General Conditions of Service.

Applications, stating age, training and experience, together with the names of two persons to whom reference may be made, should be submitted to the undersigned not later than Tuesday, 26th September, 1950, and endorsed "Senior Assistant Architect."

C. A. JAMES, Town Clerk.

Town Hall, Old Street, E.C.1. 5th September, 1950. 808

BOROUGH OF ILKESTON. APPOINTMENT OF ARCHITECTURAL ASSISTANT.

Applications are invited for the appointment of an Architectural Assistant in the Department of the Borough Surveyor, at a salary ranging from General Division to Grade III of the National Scale of Salaries, according to training, experience and qualifications.

Applicants should preferably have passed the Intermediate Examination of the Royal Institute of British Architects, and previous local government service will be an advantage.

Applicants must disclose in writing whether or not to their knowledge they are related to any member or senior officer of the Council. Canvassing will disqualify.

Forms of application, conditions of appointment and any other information can be obtained from the undersigned, to whom the applications are to be submitted by 4th October, 1950.

A. O. MARSHALL, M.I.Mun.E., M.I.Struct.E., F.I.A.A.

Borough Surveyor and Water Engineer, Town Hall, Ilkeston. 12th September, 1950. 816

NATIONAL COAL BOARD—WEST MIDLANDS DIVISION.

Applications are invited for the following appointments, with headquarters at Himley Hall, near Dudley, Worcs.

ONE ARCHITECT, Grade II. Salary scale £450 × £25—£700.

Candidates must be Associate Members of the R.I.B.A. or equivalent, and should have experience in the preparation of Survey Sketch Plans, Contract Drawings, Specifications, Site Supervision, etc.

ONE QUANTITY SURVEYOR, Grade II. Salary scale £450 × £25—£700.

Applicants should preferably be Corporate Members of the R.I.C.S. (Quantities Division), and have experience in the preparation of bills of quantities, estimates, measuring up, and settlement of final accounts.

Commencing salary according to experience and qualifications.

Posts are eligible for the Board's Superannuation Scheme.

Applications, giving age, qualifications, experience, etc., should be made as soon as possible to THE ESTABLISHMENT OFFICER, National Coal Board, Himley Hall, Dudley, Worcs. 782

BRACKNELL DEVELOPMENT CORPORATION, FARLEY HALL, BINFIELD, BERKSHIRE.

This Authority would be pleased to receive trade literature in duplicate.

E. A. FERRIBY,

Chief Architect. 783

HARLOW DEVELOPMENT CORPORATION. Applications are invited for the following posts in the Department of the Architect/Planner (Frederick Gibberd, F.R.I.B.A., M.T.P.I.):—

(a) ASSISTANT ARCHITECT. Salary £650 × £25—£750 per annum (Grade IV(b)).

(b) JUNIOR ASSISTANT ARCHITECT. Salary £450 × £25—£550 per annum (Grade V(b)).

Candidates for appointment (a) should be Associate Members of the R.I.B.A., and for appointment (b) should have received appropriate training and have experience in the preparation of working drawings and details for large scale building projects.

The appointments will be subject to the Corporation's Staff Rules and Conditions of Service (which are similar to the National Joint Council's Conditions of Service for Local Authorities' Administrative, etc., Staffs), and will in particular involve a contribution to a Superannuation Fund either in accordance with the Local Government Superannuation Act, 1937, or an Assurance Scheme.

The Corporation is prepared to assist the successful candidates in obtaining housing accommodation.

Applications, giving full details and names of two referees, should be addressed to the undersigned, to reach him not later than 14 days after the publication of this advertisement.

W. ERIC ADAMS, General Manager. 792

Terlings, Gilston, Harlow, Essex.

SOUTHERN COLLEGE OF ART, PORTSMOUTH.

Principal: W. J. L. GAYDON, A.R.C.A. Head of School of Architecture: A. C. TOWNSEND, Dipl. Arch. (L'pool), F.R.I.B.A.

Required as soon as possible a full-time ASSISTANT STUDIO MASTER AND LECTURER in Architectural Design.

Applicants should hold the A.R.I.B.A., and preferably a Degree or Diploma of a Recognised School.

Salary in accordance with the Burnham Scale—£300 × £15—£555 per annum—with additional allowances for training qualifications and experience, plus a Special Responsibility allowance of £100 per annum.

Full particulars of the appointment and application form from the Registrar, College of Art, Guildhall Square, Portsmouth.

E. G. BARNARD, M.A., Chief Education Officer. 811

CITY OF PLYMOUTH.

Applications are invited for the appointment of a PLANNING ASSISTANT, Grade A.P.T., Va (£550-£610), in the City Engineer's Department.

Candidates should be suitably qualified, and must have a good knowledge of and extensive practical experience in modern planning technique, including the making and recording of planning surveys and the preparation of development plans. Some Architectural experience and a first-class knowledge of building construction are desirable.

Age limit 40 years, or, if serving with another Local Authority, 45 years. The appointment will be subject to the provisions of the Local Government Superannuation Act, 1937, and the successful candidate will be required to pass a medical examination.

Service will be terminated by one month's notice on either side.

The Corporation will make housing accommodation available to the successful candidate if married.

Applications on the form to be obtained from the undersigned, together with copies of not more than three recent testimonials, should be returned by 14th October.

J. PATON WATSON, C.B.E., M.I.C.E., City Engineer and Surveyor.

The Guildhall, Plymouth. 852

GOVERNMENT OF NORTHERN IRELAND. MINISTRY OF FINANCE.

CHIEF ARCHITECT'S BRANCH.

Applications are invited for ASSISTANT ARCHITECT posts in the Ministry of Finance. Subject to a probationary period of two years, the posts are permanent and pensionable.

Remuneration: The scale is £500 × £25—£750. The entry point to this scale depends on age, viz., £520 at age 25, plus £25 for each year above that age. The upper entry point is, however, subject to a limit of £650 per annum.

Qualifications: Candidates must be Registered Architects by examination. In addition, they must have had at least two years' experience in an Architect's office or department in the preparation of working drawings for new buildings.

Preference will be given to candidates who have served in H.M. Forces in wartime, provided that such candidates can, or within a reasonable time will be able to, fill the posts efficiently.

Closing date for receipt of applications: Application forms may be obtained from the Secretary, Civil Service Commission, Stormont, Belfast, to whom they must be returned with copies of two recent testimonials, so as to reach him not later than the 2nd October, 1950. 787

CITY OF MANCHESTER.

CITY ARCHITECT'S DEPARTMENT.

Applications are invited for the following appointments:—

(a) SENIOR ASSISTANT ARCHITECT. Salary A.P.T., Grade VII, £635 to £710 per annum.

(b) ASSISTANT ARCHITECT. Salary A.P.T., Grade V, £520 to £570 per annum.

Candidates for both posts must be Registered Architects; preference will be given to applicants who are Associates of the Royal Institute of British Architects and/or hold a Degree or Diploma of a recognised School of Architecture.

Additionally, candidates for (a) must have high ability in design, be capable of taking charge of large contracts, and controlling a group of assistant architects, and have had wide experience in the design of school buildings.

Persons who have the qualifications named above, but are not yet registered architects, are eligible to apply for (b), the salary in such case would be A.P.T., Grade IV, commencing at £480 per annum, until registered.

Forms of application may be obtained from Leonard C. Howitt, B.Arch., F.R.I.B.A., City Architect, Town Hall, Manchester, 2, and should be returned to the same address by 29th September, 1950. Canvassing is prohibited.

PHILIP B. DINGLE, Town Clerk. 807

Town Hall, Manchester, 2, September, 1950.

BRITISH ELECTRICITY AUTHORITY.

SOUTH WALES DIVISION.

Applications are invited for the following appointments at the Uskmouth Generating Station Site, near Newport:—

(a) ASSISTANT QUANTITY SURVEYOR, at a salary within the range £500 to £600 per annum.

(b) SITE MEASURING CLERK, at a salary within the range £390 to £450 per annum.

Both appointments will be temporary for a period of approximately two years, and the salaries, which are provisional and subject to negotiation through the appropriate national machinery, will be in accordance with the candidate's age and experience.

Applicants for (a) should be capable of checking interim and final measurements in accordance with the priced Bill of Quantities for inclusion in the Contractor's statement, and preference will be given to those who have passed the Intermediate Examination of an appropriate Professional Institute.

Applicants for (b) should be capable of dealing with measurements of large contracts by standard methods.

Forms of application may be obtained from the Divisional Secretary at the address below, to whom completed applications should be returned not later than 25th September, 1950, in sealed envelope endorsed with the appointment sought.

H. V. PUGH,

Divisional Controller.

Cardiff (Pangam Moors) Airport, Cardiff. 815

29th August, 1950.

SOUTH-EAST METROPOLITAN REGIONAL HOSPITAL BOARD. REGIONAL ARCHITECT.

In the vacancy caused by the resignation of the present incumbent (taking effect on 30th September, 1950) applications are invited for the post of Regional Architect to the South-East Metropolitan Regional Hospital Board at an annual salary of £1,350 × £50—£1,550, plus £50 London weighting allowance. The post is superannuable under the National Health Service (Superannuation) Regulations, 1947-9, and is terminable by three months' notice on either side.

Preference will be given to candidates of proved administrative ability; and the officer will be responsible for the organisation and administration of the Board's architectural department, and for the Board's dealings with consultants. Hospital experience is desirable.

Applications, which should include a brief statement of qualifications and experience, together with the names of three referees, should reach the Secretary to the Board at 11, Portland Place, London, W.1, not later than 3rd October, 1950. 814

CITY AND COUNTY OF NEWCASTLE-UPON-TYNE.

CITY ARCHITECT'S DEPARTMENT.

Applications are invited for the under-mentioned appointments:—
(a) SENIOR ASSISTANT ARCHITECT. Salary £635 per annum, rising to £710 per annum (A.P.T., Grade VII).

(b) SENIOR ASSISTANT ARCHITECTS. Salary £595 per annum, rising to £660 per annum (A.P.T., Grade VI).

(c) ASSISTANT ARCHITECTS. Salary £480 per annum, rising to £525 per annum (A.P.T., Grade IV).

Applicants for appointments (a) and (b) should be Associates of the Royal Institute of British Architects, and must have had experience in General Architectural work and/or Educational buildings.

Applicants for appointment (c) should have passed the Intermediate Examination of the Royal Institute of British Architects.

The appointments will be subject to the National Conditions of Service as adopted by the City Council; to the provisions of the Local Government Superannuation Act, 1937, and to one month's notice on either side. The successful candidates will be required to pass a medical examination.

Applications, stating age, particulars of training, qualifications, experience, present and previous appointments, together with copies of two recent testimonials and the names and addresses of two persons to whom reference may be made, should be addressed to the City Architect, 18, Cloth Market, Newcastle-upon-Tyne, 1.

JOHN ATKINSON,

Town Clerk.

Town Hall, Newcastle-upon-Tyne, 1.
23rd August, 1950. 788

CITY OF NOTTINGHAM.

CITY ENGINEER'S DEPARTMENT.
SENIOR TOWN PLANNING ASSISTANT
(GRADE A.P.T., VII).

Applications are invited for the above position in Grade A.P.T., VII, i.e., £635-£710. Candidates should possess the qualification A.M.I.C.E. or A.R.I.B.A., be Associate Members of the Town Planning Institute, and have had good experience of Development Plan work.

The successful candidate will be required to pass a medical examination and contribute to the Corporation's Superannuation Fund.

Applications to be made on forms to be obtained from R. M. Finch, Esq., O.B.E., M.I.C.E., City Engineer and Surveyor, Guildhall, Nottingham, to whom they should be returned not later than Saturday, 7th October, 1950.

J. E. RICHARDS,

Town Clerk.

Guildhall, Nottingham. 828

CITY OF PLYMOUTH.

CITY ARCHITECT'S DEPARTMENT.

Applications are invited for the following appointments on the established staff, subject to the Conditions of Service of the National Joint Council for Local Authorities, Administrative, Professional, Technical and Clerical Services, the Local Government Superannuation Act, 1937, and one month's notice on either side for termination.

(a) ONE PRINCIPAL ASSISTANT ARCHITECT (Housing). Grade VIII (£685 to £760). Applicants for this appointment must be experienced in the design and construction of Municipal Housing and Flats, administration, and capable of supervising the staff of the Housing Section.

(b) SENIOR ASSISTANT ARCHITECTS. Grade VII (£635 to £710).

(c) SENIOR ASSISTANT ARCHITECTS. Grade VI (£595 to £660).

(d) ASSISTANT ARCHITECT. Grade III (£450 to £495).

(e) ASSISTANT ARCHITECT. Grade I (£390 to £435).

Candidates for appointments in (b), (c) and (d) should be experienced in the design and construction of schools and municipal housing.

(f) SENIOR QUANTITY SURVEYOR. Grade V (£520 to £570).

(g) QUANTITY SURVEYOR. Grade III (£450 to £495).

(h) QUANTITY SURVEYOR. Grade II (£420 to £465).

Candidates for appointments (a), (b) and (c) must be Registered Architects, and preference will be given to Members of the R.I.B.A.

In the case of appointment (d) preference will be given to candidates who have passed the Intermediate Examination of the R.I.B.A.

For the appointment (f) preference will be given to candidates who are Corporate Members of the Royal Institution of Chartered Surveyors (Sub Division III, Quantities), and for appointment (g) preference will be given to candidates who have passed the Intermediate Examination of the Royal Institution of Chartered Surveyors.

Successful candidates will be required to pass a medical examination.

Applications on forms obtainable from the undersigned, accompanied by copies of not more than three recent testimonials or names of persons to whom reference may be made, should be received at my office not later than 13th October, 1950.

The Corporation may make housing accommodation available to the successful married candidates if required.

E. G. CATCHPOLE, A.R.I.B.A.,

City Architect.

Seymour Road, Plymouth. 826

BURGH OF PAISLEY.

Applications are invited for appointments as ARCHITECTURAL ASSISTANTS in the Burgh Engineer and Master of Works Department.

Applicants must be Associate Members of the Royal Institute of British Architects, and should have had several years' experience of design and construction of Local Authority housing.

The appointments are on a permanent basis. Successful applicants will be required to pass the prescribed medical examination and contribute to the Council's Superannuation Fund. Appointments may be determined by one month's notice on either side. The salary will be in accordance with A.P.T., V, of the J.I.C. Conditions of Service and Salary Grading.

Applications, accompanied by the names of two referees, should be sent to the undersigned, to reach him on or before Wednesday, 4th October, 1950.

JOHN A. MCGREGOR,

Burgh Engineer.

14, Gilmour Street, Paisley.
13th September, 1950. 841

NORTH RIDING OF YORKSHIRE COUNTY COUNCIL.

COUNTY ARCHITECT'S DEPARTMENT.

Applications are invited for:—
(a) ASSISTANT ARCHITECT. A.P.T., Grade VII (£635-£710).

(b) ASSISTANT ARCHITECT. A.P.T., Grade IV (£480-£525).

(c) JUNIOR ARCHITECTURAL DRAUGHTSMAN (General Division). Salary according to age, up to £385 (men), £308 (women).

The appointments will be subject to the provisions of the Local Government Superannuation Act, 1937, and to a satisfactory medical examination. Appointment (a) and (b) will be terminable by two months' notice in writing on either side, and (c) by one month's notice.

Forms of application are not being issued, but further information may be obtained from the County Architect, County Hall, Northallerton. Applications, stating age, qualifications and experience, together with particulars of present and previous appointments, and the names and addresses of three persons to whom reference can be made, must be delivered to the undersigned not later than Monday, the 2nd October, 1950.

Canvassing will disqualify, and a candidate who is related to a member of, or senior officer under, the Council must disclose the fact when applying.

H. G. THORNLEY,

Clerk of the County Council.

County Hall, Northallerton.
6th September, 1950. 839

URBAN DISTRICT OF FELTHAM.
APPOINTMENT OF ARCHITECTURAL ASSISTANT.

Applications are invited for the appointment of Architectural Assistant, on the unestablished staff of the Engineer and Surveyor's Department, at a salary in accordance with Grade V(a) of the Administrative, Professional and Technical Division of the National Scales, commencing at £550 per annum, rising by annual increments of £20 to a maximum of £610 per annum, plus "London weighting," or in Grade VI, commencing at £595 per annum, rising by two annual increments of £20 and one of £25 to a maximum of £660 per annum, plus "London weighting." The Grade will depend upon the qualifications and experience of the successful applicant.

Preference will be given to Registered Architects who have had previous experience in the Department of an Engineer and Surveyor to a local authority. The appointment will be subject to (i) the National Scheme of Conditions of Service, (ii) the successful candidate passing a medical examination, and (iii) one month's notice in writing on either side.

Forms of application may be obtained from the undersigned, to whom they should be returned, accompanied by copies of two recent testimonials, not later than 6th October, 1950.

Canvassing will disqualify, and applicants must disclose in writing whether, to their knowledge, they are related to any member of, or the holder of any senior office, under the Council.

M. W. COUPE,

Clerk of the Council.

Council Offices, Feltham, Middlesex. 840

CAMBRIDGESHIRE COUNTY COUNCIL.
COUNTY PLANNING DEPARTMENT.

Applications are invited for the appointment of a CHIEF DRAUGHTSMAN, on Grade A.P.T., V, of the National Joint Council's Scales (salary £520-£570 per annum).

Candidates must be capable surveyors and levellers, and have considerable knowledge and experience of the preparation of Town Planning maps of all kinds, including mapping from air photography, map reproduction by photoprinting methods, and map and plan filing systems, and will be required to supervise staff in these and other duties.

The appointment is subject to the provisions of the Local Government Superannuation Act, 1937, the Council's Conditions of Service, and to the successful candidate satisfactorily passing a medical examination.

Applications, stating age, past and present appointments (with dates), experience, qualifications, present salary, and the names of two referees, should be received by the undersigned not later than 9th October, 1950.

CHARLES PHYTHIAN,

Clerk to the County Council.

Shire Hall, Castle Hill, Cambridge. 837

EASTERN GAS BOARD.

BUILDING SURVEYOR.

Applications are invited for the appointment of Building Surveyor, to take charge of property maintenance. Applicants should be qualified, capable of drawing up specifications, supervising decorations and repairs to showrooms, offices and dwelling houses. Salary Grade A.P.T., X, £600-£700 per annum. Applications, stating age, qualifications and particulars of training and experience, should be addressed to the Divisional Engineer, Eastern Gas Board, Watford Division, Radiant House, Clarendon Road, Watford, Herts. 843

SUDAN GOVERNMENT.

The Public Works Department requires a SENIOR LECTURER in the Building School (Lecturer in Building Construction, and allied subjects) for service in the Sudan. The duties consist of assisting in the setting up of a School of Building, which may later be incorporated in the Khartoum Technical Institute, and to lecture in Building Construction, Theory of Structures, Technical Drawing, Quantity Surveying and allied subjects. Candidates should hold professional qualifications in Architecture or Civil Engineering, or equivalent qualifications appropriate to the post, and have had adequate teaching experience up to the Higher National Diploma standard at a recognised Technical College.

Appointment will be either on Long Term Contract on a salary scale of £E759 to £E1,316, with special post-service gratuity; or on Provident Fund Contract or Short Term Contract, at slightly higher rates of pay and different post-service benefits.

Cost-of-living allowance, varying between £E142 and £E352 per annum, according to the number of dependents, is at present payable, and, subject to certain limitations, an outfit allowance of £E60 is payable on appointment. There is at present no income tax in the Sudan. Free passage on appointment. Full particulars and application form may be obtained on application to: Sudan Agent in London, Wellington House, Buckingham Gate, London, S.W.1. Please mark envelopes "Lecturer (Building) P.W.D." 845

BOROUGH OF WORTHING.

ARCHITECTURAL ASSISTANT.

Applications are invited for the appointment of an Architectural Assistant, on the permanent establishment of the Borough Engineer and Surveyor's Department, at a salary in accordance with Grade A.P.T., III, commencing salary £450, rising by annual increments of £15 to £495 per annum.

Applicants should preferably have passed the Intermediate Examination of the Royal Institute of British Architects, and should have had a sound experience in the preparation of drawings and specifications for general architectural work, including housing.

The appointment will be subject to the National Scheme of Conditions of Service of Local Government Officers, to the Local Government Superannuation Act, 1937, and to the successful candidate passing satisfactorily a medical examination.

Applications, endorsed "Architectural Assistant," stating age, qualifications, present and past appointments and experience, with dates, and accompanied by copies of two recent testimonials, should be forwarded to the Borough Engineer and Surveyor, Town Hall, Worthing, not later than 12 noon on Friday, the 6th October, 1950.

ERNEST G. TOWNSEND,

Town Clerk.

Town Hall, Worthing.
12th September, 1950. 850

METROPOLITAN BOROUGH OF HAMPSTEAD.
APPOINTMENT OF TECHNICAL OFFICER
(MAINTENANCE).

Applications are invited for the permanent appointment of a Technical Officer (Maintenance) on the Housing Architect's Staff in the Borough Engineer's Department; Grade V of A.P.T. Division (£520-£570 per annum), plus London area weighting of £30 per annum.

Candidates for the appointment should have a good knowledge of all aspects of building work, be able to prepare specifications, estimates and reports for all maintenance works to requisitioned and Council dwellings, and be able to supervise works in progress and certify final accounts, and should have ability to supervise assistant technical staff. Preference will be given to members of a professional Institution.

The appointment is subject to one month's notice on either side and to the provisions of the Local Government Superannuation Act, 1937; the successful applicant will be required to pass a medical examination.

Applications, giving details as follows:—(a) age, (b) qualifications, (c) present and past appointments, (d) particulars of training and experience, and accompanied by three recent testimonials, must be delivered to me in a sealed envelope endorsed "Technical Officer (Maintenance)," not later than Thursday, 5th October, 1950.

Applicants must disclose in writing whether they are, to their knowledge, related to any member or senior officer of the Council.

The Council are unable to provide housing accommodation.

Canvassing will disqualify.

P. H. HARROLD,

Town Clerk.

Town Hall, Haverstock Hill, N.W.3.
September, 1950. 844

**BOROUGH OF WEMBLEY.
BOROUGH ENGINEER AND SURVEYOR'S
DEPARTMENT.
APPOINTMENT OF SENIOR ASSISTANT
ARCHITECT.**

Applications are invited for the above established appointment.

Applicants must be Associates of the Royal Institute of British Architects or hold an equivalent qualification, and have had considerable experience in the design and construction of houses, flats and municipal buildings.

Salary: Grade VI of the National Scales (£596 × £20 (2) × £25 to £660 per annum), plus appropriate London "weighting" allowance.

The appointment is subject to the National Conditions, to the Council's Standing Orders and Staff Regulations, to the Local Government Superannuation Acts, and to the successful applicant passing a medical examination.

Applications in envelopes endorsed "Appointment of Senior Assistant Architect, stating age, qualifications, experience, present and previous appointments, whether related to any member or senior officer of the Council, and giving the names and addresses of three referees, must reach the Borough Engineer and Surveyor by the 30th September, 1950.

Canvassing in any form will disqualify.

The Council will be unable to provide the successful applicant with housing accommodation.

KENNETH TANSLEY,
Town Clerk.

Town Hall, Wembley.
1st September, 1950. 806

**CAMBRIDGESHIRE COUNTY COUNCIL.
COUNTY PLANNING DEPARTMENT.**

Applications are invited for the appointment of a Planning Assistant, on Grade A.P.T., V, of the National Joint Council's Scales (salary £520-£570 per annum).

The successful candidate will be initially engaged on control of development. Applicants should have previous experience in this work and have passed the Intermediate Examination of the Town Planning Institute or similar qualification.

The appointment is subject to the provisions of the Local Government Superannuation Act, 1937, the Council's Conditions of Service, and to the successful candidate satisfactorily passing a medical examination.

Applications, stating age, past and present appointments (with dates), experience, qualifications, present salary, and the names of two referees, should be received by the undersigned not later than 9th October, 1950.

CHARLES PRYTHIAN,
Clerk of the County Council.

Shire Hall, Castle Hill, Cambridge. 836

**CROWN AGENTS FOR THE COLONIES.
ARCHITECTURAL DRAUGHTSMAN (male or female)**

required by the Government of Tanganyika for the Public Works Department for one tour of two or three years in the first instance. The appointment will be on probation for permanent and pensionable employment. Commencing salary according to qualifications and experience in scale (male) £670 a year, rising to £840 a year; (female) £536 a year, rising to £672 a year. Outfit allowance up to £45. Free passages. Liberal leave on full salary. Candidates, not over 40, must be expert draughtsmen, with considerable experience in a large drawing office, preferably architectural, and must be able to prepare finished architectural plans, working drawings and tracings from original designs. They should be fully conversant with normal building and architectural details, and have a knowledge of plan registration and print manufacture. Female candidates must be SINGLE.

Apply at once by letter, stating age, full names in block letters, and full particulars of qualifications and experience, and mentioning this paper, to the Crown Agents for the Colonies, 4, Millbank, London, S.W.1, quoting M/N/25364/3A on both letter and envelope. The Crown Agents cannot undertake to acknowledge all applications, and will communicate only with applicants selected for further consideration. 847

**BOROUGH OF DOUGLAS.
ARCHITECTURAL ASSISTANT.**

Applications are invited for the appointment of Architectural Assistant, in the Borough Engineer and Surveyor's office, at a salary of £475 per annum, plus cost-of-living bonus, at present £50 per annum.

Applicants must be Associates of the R.I.B.A. and experienced in the preparation of working drawings, specifications and quantities for public buildings, housing schemes, and other Municipal buildings.

The appointment will be terminable by one month's notice on either side, and will be subject to the provisions of the Council's Superannuation Scheme. Reciprocal arrangements regarding Superannuation as between Great Britain and the Isle of Man will apply.

The successful candidate will be required to pass a medical examination and to contribute towards the Superannuation Fund.

Applications, endorsed "Architectural Assistant," giving particulars of age, qualifications and experience, together with copies of not more than three recent testimonials, should be addressed to the undersigned not later than 3rd October, 1950.

Canvassing, either directly or indirectly, will be deemed to be a disqualification.

PERCY M. SHIMMIN,
Town Clerk.

Town Hall, Douglas.

13th September, 1950. 842

**CRAWLEY DEVELOPMENT CORPORATION
invites applications for the appointment of
DRAUGHTSMAN, within the salary Grade V,
£400 × £25-£525 p.a. Contributory superannua-
tion.**

Applicants must be capable draughtsmen, with good structural knowledge and experience in presentation technique. They must have had experience in an Architectural office.

Form of application can be obtained from the Chief Architect, Broadfield, Crawley, Sussex, and should be returned to him not later than the 5th October, 1950.

C. A. C. TURNER,
Chief Executive.

**MINISTRY OF WORKS-DIRECTORATE
GENERAL OF WORKS.**

Applications are invited for filling vacancies in the South-Eastern Regional Office at Tunbridge Wells.

ARCHITECTURAL ASSISTANTS, having had a full period of recognised training and experience in the preparation of drawings for good class building work. The work is varied and not confined to standard schemes. Starting pay will be assessed according to age, qualifications, and experience within a scale rising to £495 per annum.

Applications, stating age, present and previous appointments, training qualifications, etc., should be sent to the Assistant Regional Director (Administration), Ministry of Works, Government Buildings, Hawkenbury, Tunbridge Wells. 786

BUCKS COUNTY COUNCIL.

The County Architect invites applications from qualified ASSISTANT ARCHITECTS who possess a keen and energetic enthusiasm for their profession.

Candidates should preferably have been trained at a recognised School of Architecture. Salary Grade V, £520-£570 per annum.

Further particulars and form of application may be obtained from the County Architect, County Offices, Aylesbury, to whom they must be delivered by 9th October, 1950. 827

**BOROUGH OF ACTON.
ARCHITECTURAL ASSISTANT.**

Applications are invited for this permanent appointment, at a salary in accordance with Grade A.P.T., V/Va of the National Scale (£520-£564 p.a.), plus London "weighting."

The commencing salary may be fixed within the Grades according to the qualifications and experience of the person appointed.

Applicants must be registered Architects, experienced in the design, erection and maintenance of houses, flats and public buildings.

If necessary, housing accommodation will be made available to the person appointed.

An application form and a copy of the conditions of appointment may be obtained from the Borough Engineer, Town Hall, Acton, W.3, to whom applications must be delivered by 2nd October, 1950.

Canvassing will disqualify.

H. C. LOCKYER,
Town Clerk.

Town Hall, Acton, W.3. 823

**RHYMNEY URBAN DISTRICT COUNCIL.
APPOINTMENT OF ARCHITECT.**

Applications are invited for the permanent appointment of an Architect to the above Council. The salary will be Grade V of the A.P.T. scales, but commencing at £550 per annum.

Applicants will be expected to prepare plans, specifications, bills of quantities, etc., for the Council's Housing Schemes, and supervise the housing contracts.

Applicants should preferably be Members of the Royal Institute of British Architects.

The appointment is subject to the passing of a medical examination and to the provisions of the Local Government Superannuation Act, 1937.

Applications, stating age, qualifications, experience, etc., with the names of two persons to whom reference may be made, should reach the undersigned not later than Monday, the 2nd October, 1950.

R. T. LEWIS,
Clerk of the Council.

Council Offices, Rhymney, Mon. 793

**HAMBLEDON RURAL DISTRICT COUNCIL.
APPOINTMENT OF ARCHITECTURAL
ASSISTANT.**

Applications are invited for the above appointment in the Department of the Engineer and Surveyor, at a salary in accordance with Grade V of the National Scales (£550-£610).

Applicants should have passed the Intermediate Examination of the Royal Institute of British Architects and should have had experience of local authority housing estates, their design and construction, and should be capable of making surveys, preparing plans, specifications, bills of quantities, etc., in connection with new estate development.

The appointment will be terminable by one month's notice on either side, and will be subject to the provisions of the Local Government Superannuation Act, 1937.

Applications, in candidates' own handwriting, stating age, qualifications, present and past appointments, with full details of experience, and accompanied by copies of not more than three recent testimonials, must be delivered to me not later than the first post on Friday, the 6th day of October, 1950.

Dated this 14th day of September, 1950.

ROBIN J. GARLAND,
Clerk of the Council.

Council Offices, Bury Fields, Guildford. 838

WAR DEPARTMENT.

Applications are invited from suitably qualified persons for civilian posts of Clerks of Works (E. or M.), Clerks of Works (Con.) and Quantity Surveying Assistants, in Royal Engineer Works Services in the Far East (Malaya, Singapore and Hong Kong). Appointments are temporary and for period of two years, with possibility of extension. Minimum qualifications required:—

CLERKS OF WORKS (ELECTRICAL) OR MECHANICAL: Reference No. F.A.323. Ordinary National Certificate in Electrical and/or Mechanical Engineering of equivalent qualifications. After apprenticeship, at least three years with an Engineering firm giving good comprehensive experience, or not less than three years as a supervisor of labour chargehand or technical officer in the industry.

CLERKS OF WORKS (CONSTRUCTION): Reference No. F.A.324. Ordinary National Certificate or equivalent qualifications. Apprenticeship as craftsman with three years' experience as Foreman of Trade, General Foreman or Clerk of Works. General office experience in estimating, costing and management.

QUANTITY SURVEYING ASSISTANTS: Reference No. F.A.325. City and Guilds 3rd Year Certificate in quantities and building construction, or equivalent qualifications. Five years' training and experience with a Quantity Surveyor, or Building Contractor (or Government Department, or Local Authority).

Salary range: £400 to £525 (free of United Kingdom income tax). Commencing salary according to age, qualifications and experience. Yearly increments. In addition foreign service allowance is payable, which is not liable to United Kingdom income tax, present rates:—

Single (with free food and accommodation), Malaya and Singapore, £75; Hong Kong, £55.

Married (unaccompanied (with free food and accommodation), Malaya and Singapore, £240; Hong Kong, £220.

Married, accompanied (accommodated), Malaya and Singapore, £775; Hong Kong, £525.

Married, accompanied (unaccommodated), Malaya and Singapore, £1,000; Hong Kong, £825.

An initial outfit grant of £30 is also payable.

Successful married applicants will be expected to proceed unaccompanied, but may apply or arrival for passage for family at public expense if accommodation is found.

Candidates for all posts should be under 35 years of age.

Applications, stating age, qualifications and experience, and quoting reference numbers as shown above, should be forwarded to London Appointments Office, Ministry of Labour and National Service, 1-6, Tavistock Square, London, W.C.1, within 14 days of the appearance of this advertisement. In no circumstances should originating testimonials be forwarded. Only candidates selected for interview will be advised. 961

**BOROUGH OF WEDNESBURY.
APPOINTMENT OF ARCHITECTURAL
ASSISTANT.**

Applications are invited for the appointment of an Architectural Assistant in the Borough Engineer and Surveyor's Department, at a salary in accordance with A.P.T. Grade VII (£635 to £710 per annum).

Applicants must be Associate Members of the Royal Institute of British Architects and have experience in the design, erection and maintenance of houses, flats, and public buildings.

The appointment is subject to the provisions of the Local Government Superannuation Act, 1937, and the successful candidate will be required to pass a medical examination.

Applications, stating age, qualifications and experience, and enclosing copies of two recent testimonials, are to be received by the Borough Engineer and Surveyor, Mr. C. G. Morrish, not later than 11th October, 1950.

G. F. THOMPSON,
Town Clerk.

Town Hall, Wednesbury, Staffs. 856

WAR DEPARTMENT.

There are vacancies on Works Services for **ARCHITECTURAL ASSISTANTS**, with recognised training and fair experience. Successful candidates will be employed on a wide variety of work, including Camp Structures, Barrack Accommodation, Housing, Surveys, and must be able to use level.

Salary: Architectural Assistants £270 × £20 to £495 per annum, plus overtime, if any. Starting pay will be assessed according to age, qualifications and experience, at a maximum of £440.

Although these are not established posts, some of them have long-term possibilities.

Apply in writing, stating age, nationality, full details of experience, to C. R. E. Catterick, Catterick Camp, Yorkshire. 835

**NORTHERN IRELAND HOUSING TRUST.
APPOINTMENT OF ASSISTANT
ARCHITECTS.**

Applications are invited for Assistant Architect Grade III, salary scale £400 × £20-£600 per annum, from Fellows or Associates of the R.I.B.A. The point of entry on the scale will be in accordance with ability and experience.

The Northern Ireland Housing Trust was established by the Housing Act (Northern Ireland), 1945, to build and manage houses for workers, and the Trust is developing housing estates throughout Northern Ireland.

Preference will be given to ex-service applicants.

Applications should be lodged not later than 12th October on forms which may be obtained from the General Manager, Northern Ireland Housing Trust, 12, Hope Street, Belfast. 833

WAR DEPARTMENT.

Applications are invited from suitably qualified persons for the following civilian posts in Royal Engineer Works Services in the Far East (Malaya, Singapore and Hong Kong). Appointments are temporary and for a period of two years, with possibility of extension. Minimum qualifications required:—

(1) ARCHITECTS (Reference J.235/50): Must be A.R.I.B.A. or Registered Architect by examination, and should in addition have considerable experience.

(2) ASSISTANT ARCHITECTS (Reference J.236/50): As for post 1, but with less experience.

(3) ASSISTANT SUPERINTENDENT OF WORKS (Reference J.237/50). Must have obtained Corporate Membership of the Institution of either Civil, Structural or Municipal Engineers or of Royal Institution of Chartered Surveyors (Building Section) or of Royal Institution of British Architects or hold equivalent qualifications.

(4) CIVILIAN GARRISON ENGINEERS (MAINTENANCE SURVEYORS) (Reference J.238/50): Preference will be given to Registered Architects by examination or Corporate Members of Royal Institution of Chartered Surveyors (Building Section), or equivalent qualifications, but consideration will be given to applicants possessing Ordinary National or Higher National Certificate and good experience in comparable posts.

(5) CIVILIAN QUANTITY SURVEYORS (Reference J.62/50). Must be Corporate Members of the Royal Institution of Chartered Surveyors (Quantities Section) or have passed a degree or other examination necessary for obtaining Corporate Membership, and should in addition have considerable experience.

(6) ASSISTANT QUANTITY SURVEYORS (Reference J.239/50): Must have obtained Corporate Membership of Royal Institution of Chartered Surveyors (Quantities Section) or in the case of those whose experience has been with a builder or contractor (in addition to any whole time study in a recognised school) have passed a written examination in Quantity Surveying. Applicants with comparable military experience will be considered. Salary ranges for the posts are:—

Post 1, 3, 4, 5—£750 to £1,000 p.a.
Posts 2, 4, 6—£500 to £750 p.a.
(Salaries are subject to U.K. income tax.)
Commencing salary according to age, qualifications and experience. Yearly increments. In addition foreign service allowance is payable which is not liable to U.K. income tax. Present rates:—

Single (with free food and accommodation), Malaya and Singapore, £75; Hong Kong, £55.

Married, unaccompanied (with free food and accommodation), Malaya and Singapore, £240; Hong Kong, £220.

Married, accompanied (accommodated), Malaya and Singapore, £275; Hong Kong, £255.

Married, accompanied (unaccommodated), Malaya and Singapore, £1,000; Hong Kong, £825.

An initial outfit grant of £30 is also payable. Successful married applicants will be expected to proceed unaccompanied, but arrangements would be made for families to join them at public expense when they have found suitable accommodation.

Forms of application obtainable from "K" Section, Technical and Scientific Register, York House, Kingsway, London, W.C.2. The appropriate reference number should be quoted. 859

QUANTITY SURVEYORS AND ASSISTANT QUANTITY SURVEYORS

are required throughout the United Kingdom by the Ministry of Works, Admiralty, War Department, Air Ministry, The War Damage Commission, and occasionally overseas by the Admiralty, Air Ministry and War Department. Although these are not established posts, some of them have long term possibilities, and competitions are held periodically to fill established vacancies.

Salaries for these professional posts in London for officers over 25 years of age range up to £750 per annum, they are slightly lower in the provinces. Salary on entry will be in accordance with age, qualifications and experience.

Vacancies also exist for QUANTITY SURVEYING ASSISTANTS and others having some experience in a quantity surveyor's office, at salaries ranging from £300 p.a. upwards.

Applicants should write, quoting Ref. J.Q.S. to Room 368, Ministry of Labour and National Service, Technical and Scientific Register, York House, Kingsway, London, W.C.2. 860

WEST SUFFOLK COUNTY COUNCIL. PLANNING ASSISTANT.

Applications are invited for the appointment of Planning Assistant in the above Department at Bury St. Edmunds, at a salary in accordance with A.P.T., Grade II, of the National Scale of Salaries (£420-£465 per annum).

Candidates should have had experience of all aspects of Town and Country Planning, Development Control, and the preparation of factual surveys.

The appointment will be subject to the provisions of the Local Government Superannuation Act, 1937, and the successful candidate will be required to pass a medical examination.

Applications in own handwriting, stating age, education, experience, present position and salary, together with the names of two referees, should reach the undersigned within 14 days from the appearance of this advertisement.

L. G. H. MUNSEY,
Clerk of the County Council.
Shire Hall, Bury St. Edmunds. 857

CUMBERLAND COUNTY COUNCIL.

Applications are invited for the appointment of TWO BUILDING INSPECTORS, on the permanent establishment of the County Architect's Department, at a salary in accordance with A.P.T., Grade IV (£480 to £525 per annum). One appointment is for the Whitehaven district, and the other for the Workington district, and the successful candidates will be required to live in or near these towns.

Applicants must have had practical experience of buildings, supervision of building work, and maintenance of property, and should be able to prepare reports. Previous experience with a Local Authority is desirable. The persons appointed will be required to provide motor cars, and a car allowance will be payable for County Council duties, in accordance with the Council's scale.

Forms of applications, together with further particulars and conditions of appointment, may be obtained from John H. Haughan, F.R.I.B.A., County Architect, 15, Portland Square, Carlisle, not later than Wednesday, 4th October, 1950.

G. N. C. SWIFT,
Clerk of the County Council. 853

September, 1950.

WAR DEPARTMENT.

Applications are invited for the following vacancies in the Fortification and Works Directorate at Chessington, Surrey:—

ASSISTANT CIVIL ENGINEER: Must be Corporate Member of Institution of Civil or Structural Engineers, have specialised experience in design and construction of Steel Framed Buildings, and must be fully conversant with B.S.449 (1948) and British Standard Codes of Practice for steelwork design. A knowledge of reinforced concrete construction would be an advantage.

LEADING DRAUGHTSMAN (CIVIL ENGINEERING): Applicants should have reached a technical standard of not less than Ordinary National Certificate and have practical experience in design and detailing of reinforced concrete structures, and be capable of preparing calculations, bending schedules, etc.

DRAUGHTSMAN (MECHANICAL). Must have reached a technical standard of not less than Ordinary National Certificate in Mechanical Engineering and have practical experience in this field.

Candidates for all posts should be under 50 years of age.

Salaries for the posts are:—
Assistant Civil Engineer, £448-£720 per annum.
Leading Draughtsman, £240-£595 per annum.
Draughtsman, £283-£495 per annum.

Starting salary will be fixed according to age, qualifications and experience. Annual increases are payable, subject to satisfactory service.

The posts are temporary, but most of them have long-term possibilities, and open competitions are held periodically to fill established posts.

The work is varied and interesting, and good canteen facilities exist.

Apply in writing, stating age, nationality and full details of qualifications and experience, to the War Office (C.5(A)), Room 504, Hotel Victoria, Northumberland Avenue, London, W.C.2. 858

COUNTY BOROUGH OF BURNLEY. BOROUGH ENGINEER AND SURVEYOR'S DEPARTMENT.

Applications are invited for the following appointments:—

(a) SENIOR PLANNING ASSISTANT, Grade VI (£595-£660 per annum).

(b) SENIOR ARCHITECTURAL ASSISTANT, Grade VI (£595-£660 per annum).

(c) ARCHITECTURAL ASSISTANT, Grade IV (£490-£525 per annum).

(d) ARCHITECTURAL ASSISTANT, Grade II (£420-£465 per annum).

Applicants for appointment (a) should be Associate Members of the Town Planning Institute and the holding of other qualifications will be an advantage. Experience in a similar capacity in a planning office is essential.

Applicants for appointment (b) must be Associates of the Royal Institute of British Architects and the holding of additional qualifications will be an advantage. Considerable experience in architectural design and construction of general Municipal work is essential.

Applicants for appointment (c) should have passed the Intermediate Examination of the Royal Institute of British Architects or its equivalent, and have had good general experience in an architectural office.

Applicants for appointment (d) should preferably have had appropriate training at a recognised school of architecture and have had some experience in an architectural office.

Conditions of service are those formulated by the National Joint Council, and the appointments are on the established staff and subject to the provisions of the Local Government Superannuation Act, 1937, the successful applicants being required to pass a medical examination. The appointments are terminable by one month's notice on either side.

Forms of application may be obtained from the Borough Engineer and Surveyor, 22-24, Nicholas Street, Burnley, to whom applications should be returned in the envelope provided not later than 9 a.m. on Saturday, the 7th October, 1950.

Canvassing, either directly or indirectly, will disqualify the candidates, and any relationship to a member or senior officer of the Council must be clearly stated in the applications.

C. V. THORNLEY,
Town Clerk. 855

Town Hall, Burnley.
September, 1950.

CITY AND ROYAL BURGH OF EDINBURGH. TOWN PLANNING DEPARTMENT ESTABLISHMENT.

Applications are invited for the following permanent appointments:—

(a) ONE AREA PLANNING OFFICER (salary scale £750-£850).

(b) ONE PLANNING ASSISTANT, A.P.T., Grade V (salary scale £520-£570).

(c) ONE MODEL DESIGNER (salary scale £520-£610).

Qualifications and experience of candidates should be as below:—

Appointment (a): Corporate Membership of the Town Planning Institute is essential, together with an additional qualification in Architecture. Duties include examination of planning applications under the Act, preparation of detailed layout plans, street elevations, and contributing advice upon architectural developments.

Appointment (b): Corporate Membership of the Town Planning Institute desirable, together with an additional qualification in Architecture, Engineering or Surveying. Intermediate Examination certificate of a recognised school essential, and Final Examination standard desirable. Experience in a town planning office desirable, but not essential. Duties include preparation of detailed layout plans, site inspection, etc.

Appointment (c): The successful applicant will be responsible for the construction of Architectural and Town Planning Models for general and detailed development schemes. Successful applicants will be required to pass a medical examination, and will be subject to the Corporation's Superannuation Scheme.

Applications, stating age, present and previous appointments and present salary, qualifications and experience, should be forwarded to the Town Planning Officer, City Chambers, Edinburgh, 1, not later than Monday, 9th October, 1950.

J. STORRAR,
Town Clerk. 854

City Chambers, Edinburgh.
16th September, 1950.

ARMAGH COUNTY COUNCIL.

ARCHITECT-PLANNER required temporarily for a period of at least three months from 1st November, 1950. Candidate should hold Associate-ship R.I.B.A. and, preferably, A.M.T.P.I. Salary to be in general accordance with National Salary Scale, and commensurate with qualifications and experience. Full particulars, with photograph, drawings, and three testimonials, to:—

J. D. GORDON, B.Sc., A.R.I.B.A.,
M.T.P.I., M.I.Mun.E.,
County Planning Officer.

10, Abbey Street, Armagh, Northern Ireland. 854

CROWN AGENTS FOR THE COLONIES.

BUILDING SURVEYOR required by Hong Kong Government Public Works Department for three years, with prospect of permanency. Salary, including expatriation pay, payable in local currency, equivalent at the present Government rate of exchange to £784 a year, rising to £1,365 a year, plus cost-of-living allowance, at present equivalent to between £274 and £637 a year, according to salary and dependants. Commencing salary according to qualifications and experience. Free passages. Liberal leave on full salary. Candidates not over 45 years of age, must be Chartered Surveyors, and have had at least five years' experience in a City Engineer's or similar office dealing with the approval of plans for the construction of buildings, including reinforced concrete framed structures. Apply at once by letter, stating age, full names in block letters and full particulars of qualifications and experience, and mentioning this paper to the Crown Agents for the Colonies, 4, Millbank, London, S.W.1, quoting M/N/23704/3A on both letter and envelope. The Crown Agents cannot undertake to acknowledge all applications, and will communicate only with applicants selected for further consideration. 846

Tenders for Contracts

6 lines or under, 12s. 6d.; each additional line, 2s.

BOROUGH OF BEXLEY.

ERECTION OF PERMANENT HOUSES AND FLATS.

Tenders are invited for the erection of 62 Traditional Houses and 12 Flats on the Royal Park Estate, Bexley.

Bills of Quantities, Specification, and Form of Tender may be obtained from Messrs. Ley, Colbeck & Partners, F.R.I.B.A., Palmerston House, Bishopsgate, E.C.2.

Contractors wishing to tender for this scheme should submit their names and addresses not later than 25th September, 1950, together with a deposit of £5 ss. (by crossed cheque made payable to Messrs. Ley, Colbeck and Partners), which will be refunded on receipt of a bona-fide Tender not subsequently withdrawn. Drawings and General Conditions of Contract (R.I.B.A. form) may be inspected at the above-mentioned architects' office.

Tenders on the prescribed form must be delivered to the Town Clerk, Council Offices, Broadway, Bexleyheath, in the special envelope provided, and without any name or other distinguishing mark, not later than the 20th October, 1950.

The Council do not bind themselves to accept the lowest or any Tender.

W. WOODWARD,
Town Clerk. 784

Architectural Appointments Vacant

4 lines or under, 7s. 6d.; each additional line, 2s.

YOUNG ASSISTANT, interested in Ecclesiastical work required in private East Midlands office; student considered. Full particulars to Box 4167.

SENIOR ARCHITECTURAL ASSISTANT required by United Dairies, Ltd. Applicants to state age and experience in the preparation of surveys, sketch plans and working drawings, and be able to supervise work in progress. Apply in writing, stating qualifications and salary required, to Chief Architect, 31, St. Petersburg Place, London, W.2. 674

APPLICATIONS are invited for following appointments in office of Architect, Eastern Region, British Railways, at King's Cross, London, N.1.—

(a) **SENIOR ARCHITECTURAL ASSISTANT**. Applicants should be Registered Architects and Associates of R.I.B.A. They should be good contemporary designers and able to take responsibility for day-to-day conduct of major contracts. Salary range £600 to £630, according to qualifications and experience.

(b) **ARCHITECTURAL ASSISTANT**. Applicants should be qualified Architects or, if not qualified, should be of Intermediate R.I.B.A. standard, with some years' experience. Good contemporary design ability is required and an up-to-date knowledge of building technique. Salary range £510 to £575, according to qualifications and experience.

The Department is engaged on design and construction of industrial, commercial and domestic buildings, and offers varied and interesting work.

Apply to: Civil Engineer, Staff Section, Eastern Region, British Railways, King's Cross Station, N.1. 830

CO-OPERATIVE WHOLESALE SOCIETY, LTD., ARCHITECT'S DEPARTMENT, LONDON.

APPLICATIONS are invited for the following:—

ASSISTANT ARCHITECTS. Salary £490-£555 per annum. Applicants should have a sound knowledge of building construction and Architectural design, capable of preparing working drawings and details under supervision. Experience in shopping premises and light industrial work would be an advantage.

The appointments are permanent and offer prospects of up-grading.

Successful candidates will be required to undergo medical examination for a compulsory Superannuation Scheme.

Applications, stating age, experience and qualifications, to the Chief Architect, Co-operative Wholesale Society, Ltd., 99, Leman Street, London, E.1. 831

TWO ARCHITECTURAL ASSISTANTS of Intermediate R.I.B.A. standard required immediately for Architects' Office of a large Industrial Concern in the Bristol area. The salary offered is £350-£400 p.a., according to qualifications and experience. Please reply, stating age, experience, etc., to Box 801.

ARCHITECTURAL ASSISTANT required in busy and varied practice in Chancery Lane. Must be good draughtsman and experienced in surveying existing buildings prior to alteration, and able to take complete charge of small jobs. Please send details of age, experience, and salary required to Box 800.

ARCHITECTURAL ASSISTANTS, with experience in steel framed buildings, required to work on large Government office building. Senior and lower graded assistants will be selected on ability and experience rather than salary required. Write, stating age, experience, and salary, to Louis de Soissons, A.R.A., & Partners, 3, Park Square Mews, London, N.W.1. 797

EXPERIENCED SENIOR ASSISTANTS required by Architect to London Brewery; must be practical draughtsmen, with good knowledge of construction; commencing salary £550-£600. Apply in writing, stating age, training and experience, to Box 822.

ARCHITECTURAL ASSISTANT required; Inter. standard or above; E. London office engaged in a variety of Industrial Commercial Projects in and around London. Also **QUANTITY SURVEYOR**, to work with Architect's Department on the above projects; experienced in the preparation of specifications and builders' quantities. Box 863.

SENIOR ARCHITECT and ASSISTANT ARCHITECTS required for Prefabricated Housing Division of Firm of Consulting Engineers in London. Senior experience must include sound practical knowledge of timber structures, procurement of materials and fittings, administrative ability to take charge of London office staff and factory staffs, Britain and the Continent, in the capacity of Manager. Assistant Architects must possess sound knowledge of prefabricated construction, and to work on new designs, prototypes, and some administrative work. Qualified men preferred. Write, stating experience, age, and salary required, Box No. 87, c/o Dawsons, 129, Cannon Street, E.C.4. 817

JUNIOR ARCHITECTURAL ASSISTANT required, up to R.I.B.A. Intermediate standard, for London office, capable of executing working drawings, etc., to start immediately. Interesting work and scope for applicant showing initiative. Apply in writing, stating age, training, experience, and salary required, to Elie Mayorcas, F.R.I.B.A., 13, David Mews, Baker Street, W.1. 818

RONALD WARD & PARTNERS require **TWO ARCHITECTURAL ASSISTANTS** (Intermediate standard). Apply 17, Lowndes Street, S.W.1. Telephone Sloane 8291. 821

ASSISTANTS required in Architect's Department in London. Permanency offered to men from 25/35 years of age. Preference given to Associates R.I.B.A. for the senior posts. Previous experience in design, supervision, specifications and maintenance of good class buildings essential. Suitable applicants will be eligible for allowance following retirement. Write, giving age and details of past work, Box 851.

Architectural Appointments Wanted

ASSISTANT (27), married, 6-7 years' good general office experience, over year as Sen. or (London), preparing Final this year, seeks post in Devon or Cornwall office-country practice. Box 885.

JUNIOR ARCHITECTURAL ASSISTANT requires position, Birmingham office; experienced industrial and small amount domestic work, surveying and setting out; good draughtsman on all working drawings. Box 589.

ARCHITECTURAL ASSISTANT (29) seeks appointment in progressive Provincial office; 9 years' office experience; capable of preparing working drawings, surveys, detailing, site supervision, etc.; experience includes factories, schools, agricultural buildings, hotels, etc., and housing; studying for Special Final Exam. R.I.B.A. Box 586.

ARCHITECTURAL DRAUGHTSMAN (age 22), probationer R.I.B.A., with over 4 years' office experience, wishes to obtain a progressive position in London Architect's office. Box 587.

OFFICE-TRAINED ASSISTANT, passed Finals, 8 years' varied experience, wants position with responsibility in office in South. Box 588.

ARCHITECTURAL ASSISTANT, Inter. standard, requires position in a progressive private office in London. Box 581.

DIPLOMA ARCHITECT, qualified 1949, requires responsible position with progressive Architect, in London or Surrey. Box 591.

JUNIOR ASSISTANT (24), Inter. next May, requires post in Architect's office; City or West End. Box 590.

Other Appointments Vacant

4 lines or under, 7s. 6d.; each additional line, 2s.

ARCHITECTURAL Metalworkers require a **DESIGNER-DRAUGHTSMAN** of considerable merit; top salary position for skilled man. Apply to the Morris Singer Company, Hope House, 61, Peter Street, Westminster, S.W.1. 3584

INTELLIGENT and enthusiastic young man, with some knowledge of building construction and materials, wanted for unusually interesting sealing job, mainly in London (full-time). Write, with full particulars of age, training, experience, salary required, to Box 366.

ARCHITECTURAL METALWORK DETAILING DRAUGHTSMAN wanted; good wages and ideal working conditions. Apply: the Morris Singer Co., Ltd., Ferry Lane, Forest Road, Walthamstow, E.17. 3524

SURVEYOR DRAUGHTSMAN required, age over 25, for Central London office, Buildings and Services Division controlling building work for large group of factories. Experience essential in general building and structural work, surveying for site layouts, obtaining site details for modifications to existing buildings. Preference to men with knowledge of industrial engineering services. Staff superannuation scheme. Salary in accordance with experience. Write, giving age and full particulars, to Staff Division, The Metal Box Co., Ltd., The Langham, Portia 4 Place, W.1, quoting reference BS/11. 822

COMPACTON, LTD., Oxgate Lane, Crickeatwood, N.W.2 (near Staples Corner) have vacancy for practical **DESIGNER** for Partitioning and Fitting work; some knowledge of joinery and cabinet construction essential. Write, stating experience and salary required. 829

WORKER-UP.—First-class experienced worker-up required to take charge of work on large Contracts. Salary according to experience. Apply, giving full details, to Horace W. Langdon & Every, Kingsway House, Kingsway, W.C.2. 798

SECRETARY cum ASSISTANT required for small Architectural practice in Charing Cross area, stating particulars, salary required, etc., Box 804.

SECRETARY required for Architects' London office. Previous experience in Architect's office or similar essential. Salary according to qualifications. Alternate Saturdays. Phone Temple Bar 9970 for appointment. 849

Services Offered

4 lines or under, 7s. 6d.; each additional line, 2s.

ARCHITECTURAL MODELS and Dioramas. Edward J. Ashenden, A.R.C.A., 15, Chiswell Studios, 183, Kings Road, S.W.3. Tel.: Flax 6103. 2566

MANUFACTURERS of exclusive hand-made Lampshades; architects' contracts carried out. J. & M. Beagley, 51, Great Ormond Street, London, W.C.1. Chancery 8969. 2397

R.I.B.A. Calculation of Simple Structural Members and Theory of Structures. Intensive postal tuition. Apply "Structures", 22, Oakwell Mount, Leeds, E. 4791

ASSISTANT BUILDING SURVEYOR (21), sitting R.I.C.S. Inter., 5 years' experience construction building byelaws, T. and C. planning, specifications, dilapidations, desirous progressive post in Home Counties (country practice preferred); car available; salary £350-£400 p.a. Box 820.

TEMPORARY Assistance offered by London Architect; own office; particularly factory and institution work. Box 819.

EXPERIENCED Associate, establishing practice, offers services to Architects from Cheltenham office. Box 799.

ARCHITECT (F.), with works in hand and important future projects, wishes to associate and collaborate with London Architect(s) who can offer a room with use of phone and secretary. Box 802.



WROUGHT IRON GATES

WIDE RANGE OF DESIGNS

Ornamental or plain. Also Tubular steel gates from £2 and special purpose mesh gates for farm or factory.

Trade supplied Send for illustrated leaflet



TAYLOR & COMPANY

Bridge Works, Compton,

Wolverhampton

PHENCO FLOOR COVERING

PHENCO is recommended by Architects as exceptionally strong and hard wearing, with high resistance to oil, grease and chemicals. NON-inflammable. Non-slip and dustless and easily kept clean by normal methods.

PHENCO is tested to British Standards Specification for wear, indentation, pliability, water absorption and non-inflammability. B.S. 476/1932, B.S. 386/1936, B.S. 810/1938.

PHENCO FLOORING is a durable and flexible material with pleasing colour tones. It is supplied in 8 or 12 yard rolls, 36 in. wide by 3/32 in. or 1/8 in. thick; also in tiles 12 in. by 12 in. and 9 in. by 9 in. and 1/8 in. thick.

☐ **SAMPLES AND FULL QUOTATIONS ON REQUEST TO**

PHOENIX RUBBER CO. LTD.

91, Bishopsgate, London, E.C.2. Tel.: London Wall 1622
Works at: 2K, Buckingham Ave., Trading Estate, Slough, Bucks
Tel.: Slough 22307/8/9

Agents for Birmingham area Agents for Sheffield area
A. D. FOULKES LTD. **JOHN HADFIELD & SONS LTD.**

For Sale or Wanted

4 lines or under, 7s. 6d.; each additional line, 2s.
PLAN CABINETS and all types of Office Furniture and Canteen Tables, manufactured by A. Brodie, 109A, Seawall Street, London, E.2. Telephone Shoreditch 6719. Trade enquiries invited. 796

WANTED, urgently, Plan Chest in Architect's office. Kent, 6, Gray's Inn Road, W.C.1. 805
HOLborn 5060.

Miscellaneous

4 lines or under, 7s. 6d.; each additional line, 2s.
A. J. BINNS, LTD., Specialists in the supply and fixing of all types of fencing, guard rail, factory partitions and gates. Harvest Works, 99-107, St. Pauls Road, N.1. Canonbury 2061.

The Race Upholstery Unit will be pleased to report on and tender for your specialised upholstery requirements and repairs. 22, Union Road, Clapham, S.W.4. 4048

FLOORS OF DISTINCTION Laid; in wood, rubber, composition, cork, mosaic; existing floors repaired, resurfaced and polished; also panelled restored. Davis Floorings, Grove Hall Court, Hall Road, N.W.8. CUN. 3205/6 and 5616. 600

FENCING FOR ALL PURPOSES. Supplied and erected; established 100 years. PARKER, WINDER & ACHURCH, LTD., 80, Broad Street, Birmingham, 1.

ARCHITECT'S Smocks made from high grade Irish linen: Zip front, 37s. 6d., including purchase tax. Cash with order. E. Ashcroft, 167, Oldham Road, New Cross, Manchester, 4. 948

Educational Announcements

4 lines or under, 7s. 6d.; each additional line, 2s.
R. I.B.A. EXAMS.—Mr. L. Stuart Stanley, R. M.A., F.R.I.B.A., M.T.P.I., Dist. in T.P. (Tutor in the Sch. of Arch. Lond. Univ.), prepares Students by correspondence tuition. 15, North Road, N.6. MOU. 8104.

INTERMEDIATE R.I.B.A. EXAMINATION. EVENING COURSE for students wishing to take the above examination is being held at the BROMLEY COLLEGE OF ART. Applications for admission to this course should be made to the Principal as soon as possible. 862

NORTHERN POLYTECHNIC HOLLOWAY, LONDON, N.7.

Principal: T. J. DRAKELEY, D.Sc., Ph.D. (London), F.R.I.C., F.I.R.L.

Head of Department of Architecture: T. E. SCOTT, F.R.I.B.A.

DAY SCHOOL OF ARCHITECTURE

The Five Years' Course qualifies for exemption from the Final Examination for the R.I.B.A. and for registration under the Architects (Registration) Acts, 1931-1938. Students who complete satisfactorily the first Three Years of the course are granted exemption from the Intermediate Examination of the R.I.B.A.

School year begins 25th September, 1950.

Fees—£25 per annum.

Students under the age of 18 may be admitted free

EVENING SCHOOL OF ARCHITECTURE

(Five years' Course recognised by the R.I.B.A. for exemption from the Intermediate Examination.)

New Session begins 25th September, 1950

Fees from 25s. to 65s. per course

Special Design classes, and lectures on the Theory of Structures Hygiene, Materials, Specifications, and Professional Practice in preparation for the Final Examination of the R.I.B.A.

ENTRY TO THE SCHOOLS. Intending day students are interviewed by appointment. Intending evening students will be interviewed from 5.30-7.30 p.m. on 18th and 19th September 1950. or on any subsequent evening by appointment.

Prospectus post free on application.

Telephone: NORTH 1686

R I B A INTER, FINAL & SPECIAL FINAL

Postal Courses in all subjects of the examination syllabus (including Professional Practice) are conducted by THE ELLIS SCHOOL OF ARCHITECTURE
Principal: A. B. Waters, M.B.E., G.M., F.R.I.B.A.
103, OLD BROMPTON RD., LONDON, S.W.
Telephone: KENington 8641

I.A.A.S. EXAMINATIONS

Examinations (Intermediate and Final) will be held during the week commencing 20th November next (and thereafter in the months of May and November of each year) in all Sections of the Association's membership: ARCHITECTURAL; QUANTITY SURVEYING; BUILDING SURVEYING (for Local Authorities); BUILDING SURVEYING (Non-Municipal); LAND AND VALUING SURVEYING; FIRE SURVEYING (Direct Associationship).

Examinations will be held at the following Centres: London, Belfast, Birmingham, Bristol, Cardiff, Edinburgh, Liverpool, Newcastle, Nottingham, Southampton. The Closing date for receipt of applications to sit for examination in November next, will be: 25th of September, 1950.

Syllabi and other information available on application to the Examinations Secretary, I.A.A.S., 75, Eaton Place, London, S.W.1. (Sloane 5615.) 4675

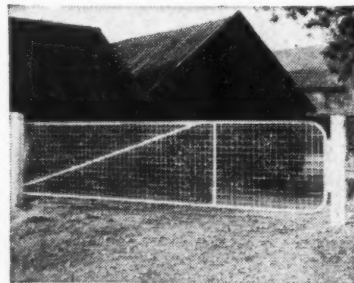

Tubular steel GATES

Illustrated above is a tubular steel gate, giving a CLEAR opening of 14 ft. These gates are immediately available, free of licence. Dept. F1.

BOULTON & PAUL LTD
NORWICH

CRC 87

WHITE FACING BRICKS

(S. P. W. BRAND)

TELEPHONE & TELEGRAMS
BULWELL 78237-8

M. MCCARTHY & SONS, LTD
BULWELL • NOTTINGHAM



FOR INFORMATION
on the many applications of DOVETAILED STEEL SHEETING write for information Sheet 20. Z12 et seq., to the manufacturers:

**DOVETAILED STEEL SHEETING
STEEL CEILINGS LIMITED**

Floor Works, Port Talbot, Glamorgan, South Wales

"STONITE"

WALL FINISHING MATERIALS

Full particulars including Information Sheet No. 7.C2 from
CALLOW & KEPPICH LTD

C & K SHIPHAM GORGE, CHEDDAR, SOMERSET.
Telephone: Cheddar 714

L INOLEUM

Information Sheets
19/G1, 2, 3 & 4

Reprints available on application to:—

Linoleum Manufacturers' Association,
273.287, Regent Street, London, W.1.

Technical Literature?

CONSULT



Specialists in the production of technical drawings and catalogue material for the building and allied industries

Building Industries Services Ltd
25 LOWER BELGRAVE ST., LONDON, SW1
Telephone: Sloane 0474

COMPLETE FLOORING SERVICE

Our flooring service includes Wood Blocks, Wood Strip, Rubber, Cork and Composition.

**BUXTON
DAWSON**
Ltd

Head Office: 204-208, London Road, Derby. Tel: Derby 4281 (5 lines) Also in London, Nottingham, Bristol.

Alphabetical Index to Advertisers

	PAGE		PAGE		PAGE
Allom Brothers, Ltd.	lii	Gabriel, Wade & English, Ltd.	lvi	Northern Aluminium Co., Ltd.	lxvii
Anderson Construction Co., Ltd.	xxxv	Gillett & Johnston, Ltd.	ix	Northern Polytechnic	lxvii
Anderson, D., & Son, Ltd.	xxxvii	Gillott Electro Steam Cookers, Ltd.	xxxviii	Parkinson Stove Co., Ltd., The	lxvi
Anglo-Scottish Construction Co., Ltd.	xxxvii	Girtings' Ferro-Concrete Co., Ltd.	ii	Penmaenmawr & Welsh Granite Co., Ltd.	lxvi
Arens Controls, Ltd.	xxxvii	Greenwood's & Airvac Ventilating Co., Ltd.	xxxvi	Petrade, Ltd.	lxvii
Ascot Gas Water Heaters, Ltd.	xxxvii	Gulf Radiator Co., Ltd.	xxxvi	Phoenix Rubber Co., Ltd.	lxvii
Ayres, Ltd.	xxxvii	Gyproc Products, Ltd.	xxxvi	Pilkington Bros., Ltd.	lxvii
Baillister, Walton & Co., Ltd.	xxxvii	Hall, J. & E., Ltd.	xxxvi	Poles, Ltd.	lxvii
Bigwood, Joshua, & Son, Ltd.	xxxvii	Hammond & Champness, Ltd.	xxxvi	Pritchett & Gold & E.P.S. Co., Ltd.	lxvii
Blackburn, Thomas, & Sons, Ltd.	xxxvii	Harper, John, & Co., Ltd.	xxxvi	Prodorite, Ltd.	lxvii
Boulton & Paul, Ltd.	xxxvii	Harvey, G. A., & Co. (London), Ltd.	xxxvi	Rackstraw, G. T., Ltd.	lxvii
Bovis, Ltd.	xxxvii	Heals Co. tracts, Ltd.	xxxvi	Rawlings Bros., Ltd.	lxvii
Braithwaite & Co., Engineers, Ltd.	v	Higgs & Hill, Ltd.	xxxvi	Redpath Brown & Co., Ltd.	lxvii
Bratt Colbran, Ltd.	v	Hills (West Bromwich), Ltd.	xxxvi	Reliance Telephone Co., Ltd., The	lxvii
Brice & Partners	ix	Hobart Manufacturing Co., Ltd., The	xxxvi	Rippers, Ltd.	lxvii
Briggs, William, & Sons, Ltd.	ix	Holway, W. F., & Brother, Ltd.	xxxvi	Rolyat Tank Co., Ltd., The	lxvii
Britannia Rubber & Kimpulicon, Ltd.	ix	Hope, Henry, & Sons, Ltd.	xxxvi	Ronuk, Ltd.	lxvii
Britmac Electrical Co., Ltd.	ix	Incorporated Association of Architects and Surveyors, The	lxvii	Ruberoid Co., Ltd., The	lxvii
British Electric Development Assn.	ix	Industrial Engineering, Ltd.	lxvii	Sarco Thermostats, Ltd.	lxvii
British Insulated Callenders Cables, Ltd.	ix	Jacconello, Ltd.	lxvii	Salter, T. E., Ltd.	lxvii
British Mouldex Rubber Co.	ix	Johnson & Phillips, Ltd.	lxvii	Sankey, Joseph, & Sons, Ltd.	lxvii
British Plimber, Ltd.	ix	Kenyon, William, & Sons, Ltd.	lxvii	S.B. & N., Ltd.	lxvii
Broad & Co., Ltd.	ix	Lahing, John, & Son, Ltd.	lxvii	Scaffolding (Gt. Britain), Ltd.	lxvii
Bryce White & Co., Ltd.	ix	Lamont, James H., & Co., Ltd.	lxvii	Secomastic, Ltd.	lxvii
Bulking Industries Services, Ltd.	ix	Lead Industries Development Council	lxvii	Semtex, Ltd.	lxvii
Buxton Dawson, Ltd.	ix	Le Grand Sutcliff & Gell, Ltd.	lxvii	Sharmar, R. W., Ltd.	lxvii
Callow & Keppich, Ltd.	ix	Leigh, W. & J., Ltd.	lxvii	Siegmart Floor Co., Ltd.	lxvii
Cameron, W. C., & Sons, Ltd.	ix	Lilly, Walter, & Co., Ltd.	lxvii	Smith, H. V., & Co., Ltd.	lxvii
Cargo Fleet Iron Co., Ltd.	ix	Limmer & Trinidad Lake Asphalt Co., Ltd., The	lxvii	Smith & Pearson, Ltd.	lxvii
Carter & Co., Ltd.	ix	Linoleum Manufacturers' Association, Ltd.	lxvii	Smiths English Clocks, Ltd.	lxvii
Celotex, Ltd.	ix	Liotex Asbestos Flooring Co., Ltd.	lxvii	Smith's Fireproof Floors, Ltd.	lxvii
Cement Marketing Co., Ltd.	ix	London Brick Co., Ltd., The	lxvii	Southern Lime Association, The	lxvii
Chance Bros., Ltd.	ix	Mai, R. & A., Ltd.	lxvii	Standard Patent Glazing Co., Ltd.	lxvii
Clarke Ellard Engineering Co., Ltd.	ix	Marley Tile Co., Ltd., The	lxvii	Staines Kitchen Equipment Co., Ltd.	lxvii
Cole, E. K., Ltd.	ix	Martyn, Bruce, Ltd.	lxvii	Strait Boards, Ltd.	lxvii
Colt, W. H. (London), Ltd.	ix	Mason, Joseph, & Co., Ltd.	lxvii	Stuarts Granolithic Co., Ltd.	lxvii
Colcrete, Ltd.	ix	Matthews & Yates, Ltd.	lxvii	Sundaala Board Co., Ltd.	lxvii
Copper Development Association	ix	McCall & Co. (Sheffield), Ltd.	lxvii	Tarmac, Ltd.	lxvii
Crabtree, J. A., & Co., Ltd.	ix	McCarthy, M., & Sons, Ltd.	lxvii	Taylor & Company	lxvii
Craze, Ltd.	ix	McKechnie Bros., Ltd.	lxvii	Taylor, R., & Co. (Ironfounders), Ltd.	lxvii
Crittall Manufacturing Co., Ltd., The	ix	Metallic Seamless Tube Co., Ltd.	lxvii	Tentest Fibre Board Co., Ltd.	lxvii
Crittall, Richard, & Co., Ltd.	ix	MetaMica, Ltd.	lxvii	Thomas, Richard, & Baldwins, Ltd.	lxvii
De La Rue & Co., Ltd., Thomas	ix	Metropolitan Concrete Works, Ltd.	lxvii	Thompson, Beacon Windows, John, Ltd.	lxvii
Downing, G. H., & Co., Ltd.	ix	Metropolitan-Vickers Electrical Co., Ltd.	lxvii	T.I. Aluminium, Ltd.	lxvii
Dreyfus, A., Ltd.	ix	Metal Sections, Ltd.	lxvii	T.M.C. Harwell (Sales), Ltd.	lxvii
Dunlop Special Products, Ltd.	ix	Micramatic, Ltd.	lxvii	Tretol, Ltd.	lxvii
Durable Asphalt Co., Ltd.	ix	Midland Joinery Works, Ltd., The	lxvii	Tudor Accumulator Co., Ltd.	lxvii
Ekeo-Ensign Electric, Ltd.	ix	Midland Woodworking Co., Ltd.	lxvii	Turner, Chas., & Son, Ltd.	lxvii
Ellis School of Architecture, The	ix	Mills Seal Co., Ltd.	lxvii	United Paint Co., Ltd., The	lxvii
Ellison, George, Ltd.	ix	National Federation of Clay Industries	lxvii	United Steel Co., Ltd.	lxvii
Esavall, Ltd.	ix	Neuchatel Asphalt Paving Co., Ltd., The	lxvii	Val de Travers Asphalt Paving Co., Ltd.	lxvii
Etchells, Congdon & Muir, Ltd.	ix	New Era Publishing Co.	lxvii	Versil, Ltd.	lxvii
Ezee Kitchen Equipment, Ltd.	ix	Newalls Insulation Co., Ltd.	lxvii	Walker, Crosswell & Co., Ltd.	lxvii
Fibre-glass, Ltd.	ix	Newman, Wm., & Sons, Ltd.	lxvii	Walpamur Co., Ltd.	lxvii
Fire Armour, Ltd.	ix			Ward, Thomas W., Ltd.	lxvii
Foyles	ix			Warehale, Ltd.	lxvii
French, Thomas, & Sons, Ltd.	ix			Zinc Alloy Rust Proofing Co., Ltd.	lxvii

For Appointments (Wanted or Vacant), Competitions Open, Drawings, Tracings, etc., Educational, Legal Notices, Miscellaneous Property, Land and Sales, see lxi, lxii, lxiii, lxiv, lxv, lxvi, lxvii



1st Class Smoke Room
S.S. CARONIA
Decorative Architects
Messrs. Milnes,
Gardner & Partners

G.T. RACKSTRAW
LIMITED

G. T. RACKSTRAW LIMITED, WORCESTER, ENGLAND

Ship Interior
Decoration and
Furnishing
•
Furnishing and
Decoration
Hotels,
Public Houses
•
Panelling and
Furniture
for Schools
•
Complete
Interior
Decoration and
Furnishing
Schemes for
Municipal
Buildings
•
Board Rooms

PAGE

lxvii

lvi

lix

lxvi

xxviii

xlviii

lxviii

xi

lviii

lix

lvi

liii

xxxii

lxvii

xxxiii

lviii

vii

ix

i

iv

lvii

lxvi

lii

xlii

lxix

vi

r
nd

nd

es

nd

nd

s

V



"I want a floor reasonable in cost, pleasing to the eye, soft to the tread, will wear like steel and will not damage tools which are inadvertently dropped on the floor, is fire and vermin proof."

Such are the qualities of

Liotex

JOINTLESS (MAGNESITE) FLOORING

IS GUARANTEED

NOT TO CRACK, LIFT

DUST OR FADE

for a period of

FIVE YEARS

THE LIOTEX ASBESTOS FLOORING Co., Ltd.

Liotex Works

JARROW ROAD, LONDON, S.E.16

Telephone: BERmondsey 4341 (3 lines)



Cold Shouldered?

Are you getting the 'cold shoulder'? Hot one side and frozen the other? And your staff, and workers — are they the same? No need for it when you could each enjoy the 'all-round' comfort ensured by Thermovent Space Heating. This versatile, economical, safe, automatic system of electric space heating is ideal for any factory or office.

THERMOVENT ELECTRIC SPACE HEATING

Our Technical Advisory Service knows all the answers and is keen to help you — quite without obligation, of course. Write now for full details of Thermovent Space Heating and Technical Advisory Service to:—

E. K. COLE LTD., 5 VIGO ST., LONDON, W.1. 'Phone Regent 7030

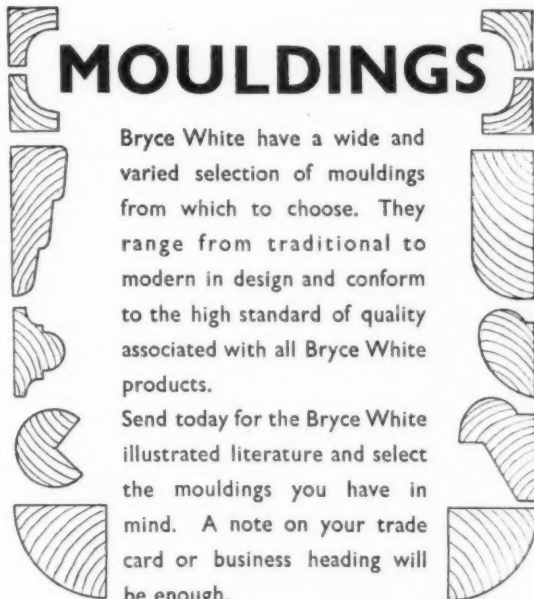

MOULDINGS

Bryce White have a wide and varied selection of mouldings from which to choose. They range from traditional to modern in design and conform to the high standard of quality associated with all Bryce White products.

Send today for the Bryce White illustrated literature and select the mouldings you have in mind. A note on your trade card or business heading will be enough.

You Buy RIGHT from

BRYCE WHITE & CO. LTD.

LANGLEY, SOUTHAMPTON, BRISTOL & LONDON

ESTABLISHED 1879

Head Office: DESERONTO WHARF, LANGLEY, BUCKS

Telephone: LANGLEY 232 & SOUTHAL 2231

SAFETYLYTE guards

The Adelphi Hotel Liverpool

It is not only in buildings required by law to provide emergency lighting that you will find Tudor 'Safety-lyte' equipment installed. This automatic system, instant in action and particularly reasonable in its need for battery maintenance, is in demand wherever mains interruption can cause risk to life or property. When you are planning new buildings, the Tudor Company's engineers are always ready to discuss and advise.



**TUDOR
SAFETYLYTE**

Write for publication No. 81/20

THE TUDOR ACCUMULATOR COMPANY LIMITED, 55 GROSVENOR GARDENS, LONDON, S.W.1

**MAKE SURE THAT THE SCAFFOLDING WILL
BE STARTED AND COMPLETED
TO YOUR SCHEDULE**

Make a date with MILLS



Steel and Aluminium Scaffolding for sale, contract, or hire. Every requirement met also for ancillary equipment, including: Shuttering • Steel Props • Trench Struts • Splitheads • Hoists • Concrete Mixers • Cradles • Builders' Hand Carts • Barrows • Trestles, etc.

**TO SAVE TIME, SIMPLY PHONE
YOUR NEAREST MILLS DEPOT**



BELFAST • BIRMINGHAM • BOURNEMOUTH • BRIGHTON
BRISTOL • CANTERBURY • CARDIFF • COVENTRY • DUBLIN • EXETER • GLASGOW
HULL • ILFORD • LIVERPOOL • LOWESTOFT • MANCHESTER • NEWCASTLE
NORWICH • PLYMOUTH • PORTSMOUTH • SOUTHAMPTON • SWANSEA • YARMOUTH

MILLS SCAFFOLD CO. LTD., *Head Office and Depot:* TRUSSLEY WORKS, HAMMERSMITH GROVE, LONDON, W.6 • Tel: RIVerside 5026/9

