

THE ARCHITECTS' JOURNAL



standard contents

every issue does not necessarily contain all these contents, but they are the regular features which continually recur.

NEWS and COMMENT

Diary

News

Astragal's Notes and Topics

Letters

Societies and Institutions

TECHNICAL SECTION

Information Sheets

Information Centre

Current Technique

Questions and Answers

Prices

The Industry

PHYSICAL PLANNING

SUPPLEMENT

CURRENT BUILDINGS

HOUSING STATISTICS

Architectural Appointments
Wanted and Vacant

★A glossary of abbreviations of Government Departments and Societies and Committees of all kinds, together with their full address and telephone numbers. The glossary is published in two parts—A to Ie one week, Ig to Z the next. In all cases where the town is not mentioned the word LONDON is implicit in the address.

IGE	Institution of Gas Engineers. 17, Grosvenor Crescent, S.W.1.	Sloane 8266
IHVE	Institution of Heating and Ventilating Engineers. 75, Eaton Place, S.W.1.	
IIBD	Incorporated Institute of British Decorators. Drayton House, Gordon Street, W.C.1.	Sloane 3158/1601 Euston 2450
ILA	Institute of Landscape Architects. 12, Gower Street, W.C.1.	Museum 1783
I of Arb.	Institute of Arbitrators, 35/37, Hastings House, 10, Norfolk Street, Strand, W.C.2.	Temple Bar 4071
IOB	Institute of Builders. 48, Bedford Square, W.C.1.	Museum 7197/5176
IR	Institute of Refrigeration. Dalmeny House, Monument Street, E.C.3.	Avenue 6851
IRA	Institute of Registered Architects. 47, Victoria Street, S.W.1.	Abbey 6172
ISE	Institution of Structural Engineers. 11, Upper Belgrave Street, S.W.1.	Sloane 7128
IWA	Inland Waterways Association. 11, Gower Street, W.C.1.	Museum 9200
LIDC	Lead Industries Development Council. Eagle House, Jermyn Street, S.W.1.	Whitehall 7264/4175
LMBA	London Master Builders' Association. 47, Bedford Square, W.C.1.	Museum 3891
MARS	MARS Group (English Branch of CIAM). Secretary: Gontran Goulden, Building Centre, 9, Conduit Street, W.1.	Mayfair 8641
MOA	Ministry of Agriculture and Fisheries. 55, Whitehall, S.W.1.	Whitehall 3400
MOE	Ministry of Education. Curzon Street House, Curzon Street, W.1.	Mayfair 9400
MOH	Ministry of Health. Whitehall, S.W.1.	Whitehall 4300
MOLNS	Ministry of Labour and National Service, 8, St. James's Square, S.W.1.	Whitehall 6200
MOS	Ministry of Supply. Shell Mex House, Victoria Embankment, W.C.	Gerrard 6933
MOT	Ministry of Transport. Berkeley Square House, Berkeley Square, W.1.	Mayfair 9494
MOTCP	Ministry of Town and Country Planning. 32-33, St. James's Square, S.W.1.	Whitehall 8411 Reliance 7611
MOW	Ministry of Works. Lambeth Bridge House, S.E.1.	
NAMMC	Natural Asphalt Mine-Owners and Manufacturers Council. 94-98, Petty France, S.W.1.	Abbey 1010
NAS	National Association of Shopfitters. 9, Victoria Street, S.W.1.	Abbey 4813
NBR	National Buildings Record. 37, Onslow Gardens, S.W.7.	Kensington 8161
NCBMP	National Council of Building Material Producers. 10, Princes Street, S.W.1.	Abbey 5111
NFBTE	National Federation of Building Trades Employers. 82, New Cavendish Street, W.1.	Langham 4041/4054
NFBTO	National Federation of Building Trades Operatives, Federal House, Cedars Road, Clapham, S.W.4.	Macaulay 4451
NFHS	National Federation of Housing Societies. 13, Suffolk St., S.W.1.	Whitehall 1693
NHBRC	National House Builders Registration Council. 82, New Cavendish Street, W.1.	Langham 4341 Molesey 1380 City 1476
NPL	National Physical Laboratory. Head Office, Teddington.	
NSA	National Sawmilling Association. 14, New Bridge Street, E.C.4.	
NSAS	National Smoke Abatement Society. Chandos House, Buckingham Gate, S.W.1.	Abbey 1359
NT	National Trust for Places of Historic Interest or Natural Beauty. 42, Queen Anne's Gate, S.W.1.	Whitehall 0211
PEP	Political and Economic Planning. 16, Queen Anne's Gate, S.W.1.	Whitehall 7245
RCA	Reinforced Concrete Association. 94, Petty France, S.W.1.	Whitehall 9936
RIAS	Royal Incorporation of Architects in Scotland. 15, Rutland Square, Edinburgh.	Edinburgh 20396
RIBA	Royal Institute of British Architects. 66, Portland Place, W.1.	Langham 5721
RICS	Royal Institution of Chartered Surveyors. 12, Great George St., S.W.1.	Whitehall 5322/9242
RFAC	Royal Fine Art Commission. 22A, Queen Anne's Gate, S.W.1.	Whitehall 9335
RS	Royal Society. Burlington House, Piccadilly, W.1.	Regent 3335
RSA	Royal Society of Arts. 6, John Adam Street, W.C.2.	Trafalgar 2366
RSJ	Royal Sanitary Institute. 90, Buckingham Palace Road, S.W.1.	Sloane 5134
RIB	Rural Industries Bureau. 35, Camp Road, Wimbledon, S.W.19.	Wimbledon 5101
SBPM	Society of British Paint Manufacturers. Grosvenor Gardens House, Grosvenor Gardens, S.W.1.	Victoria 2186
SCR	Society for Cultural Relations with the USSR. 14, Kensington Square, London, W.8.	Western 1571 Abbey 7244
SE	Society of Engineers. 17, Victoria Street, Westminster, S.W.1.	
SFMA	School Furniture Manufacturers' Association. 30, Cornhill, London, E.C.3.	Mansion House 3921
SIA	Structural Insulation Association. 14, Moorgate, London, E.C.2.	Central 4444
SIA	Society of Industrial Artists. 7, Woburn Square, W.C.1.	Langham 1984
SNHTPC	Scottish National Housing & Town Planning Council. Hon. Sec., Robert Pollock, Town Clerk, Ruthlergen.	
SPABJ	Society for the Protection of Ancient Buildings. 55, Great Ormond Street, W.C.1.	Holborn 2646
TCPA	Town and Country Planning Association. 28, King Street, Covent Garden, W.C.2.	Temple Bar 5006
TDA	Timber Development Association. 75, Cannon Street, E.C.4.	City 4771
TGC	The Gas Council. 1, Grosvenor Place, S.W.1.	Sloane 4554
TPI	Town Planning Institute. 18, Ashley Place, S.W.1.	Victoria 8815
TTF	Timber Trades Federation. 69, Cannon Street, E.C.4.	City 4444
WDC	War Damage Commission. Devonshire House, Mayfair Place, Piccadilly, W.1.	Mayfair 8866
WEDA	Welfare Equipment Development Association. 74, Victoria Street, S.W.1.	Victoria 5783
ZDA	Zinc Development Association. Lincoln House, Turl Street, Oxford.	Oxford 47988

No. 2906] [VOL. 112
THE ARCHITECTURAL PRESS
8, 11 and 13, Queen Anne's Gate, Westminster,
S.W.1. Phone: Whitehall 0611

Price 9d.
Registered as a Newspaper.

GLAS-CRETE WINDOWS

REINFORCED CONCRETE AND GLASS CONSTRUCTION

GLAS-CRETE patent Mullion Windows comprising vertical R.C. mullions, grooved and slotted to receive "H" bronze members, which in turn carry $\frac{1}{4}$ in. rough cast, figured cast, or sheet glass.

It is thus possible to construct windows continuously up to any desired height, as the weight of each glass is carried on the "H" members, which, in turn, transmit it to the mullions.

The mullions may be spaced at any centres up to 2ft. 9ins. but the "H" members should be at 1ft. 3ins. or multiples. Opening portions can be introduced where required.

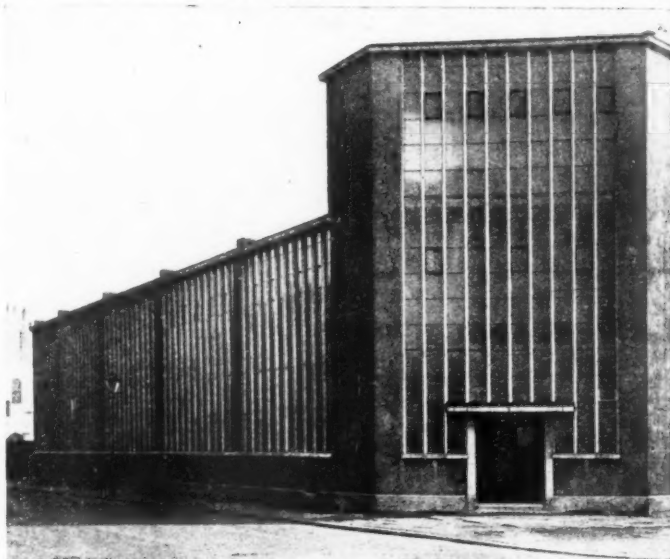
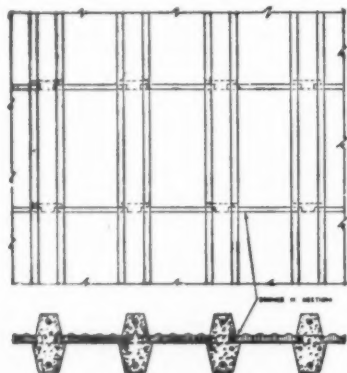

G. H. Lawrence Ltd.
Sheffield.

Messrs. Hadfield Cawkwell & Davidson
Chartered Architects.

J. A. KING AND COMPANY LIMITED
181 QUEEN VICTORIA STREET, LONDON, E.C.4

TELEPHONE: CENTRAL 5866 (6 LINES)

TELEGRAMS: KINOVIQUE, CENT, LONDON



BALL BEARING SLIDING DOOR GEAR

FOR INTERIOR USE IN

LOUNGE • DINING ROOM • KITCHEN
BATHROOM • LARDER • WORKSHOP
OFFICE • HOSPITAL • FLATS • CINEMAS • ETC

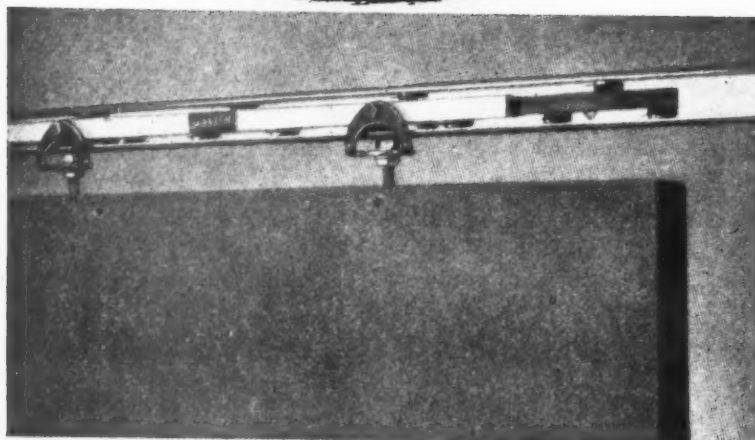

THE SPACE SAVER

- BALL BEARINGS
- LOW COST
- NO MAINTENANCE
- SILENT ACTION
- LONG LIFE
- NON-CORROSIVE

Full size drawings, illustrated and descriptive literature available on request from :—

THE BRITISH TROLLEY TRACK CO. LTD.

COBURN WORKS, COPPERFIELD STREET, LONDON, S.E.1. Tel. WATERloo 4311 (3 lines)

/S



avidson

D
. 4
NDON

EAR

TCHEN
KSHOP
S · ETC

iptive

TD.

lines)

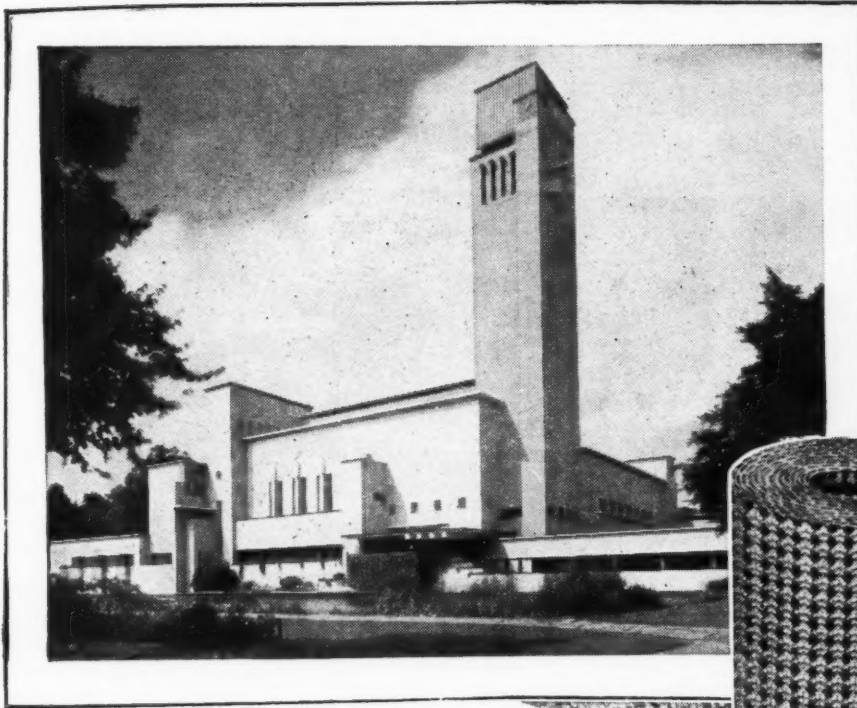

Architect: W. M. Dudok, Town Architect, Hilversum: f

The famous HILVERSUM TOWN HALL

in which "COLTERRO" was the plaster base chosen as being ideal for the vast expanse of ceilings. Despite the effects of war and enemy occupation these are still in perfect order.

The electrically-kilned clay crosses of the "COLTERRO" Lathing provide such a magnificent key, that the first coat of plaster can be built up to any desired thickness in one operation, requiring only a light finishing coat to obtain perfect results.

As no preliminary undercoat is necessary, the economy in plaster, labour and the use of scaffolding is considerable, and shows a saving of at least 20% over other methods.

COLTERRO Lath

ELECTRICALLY KILNED PLASTER BASE

We undertake the design of complete schemes and carry out the 'fixing' through our Contracts Dept., according to clients' requirements.

IMMEDIATE DELIVERY FROM STOCK

Full technical details and sample from: **W. H. COLT (LONDON) LTD** (Architectural Division A.10) SURBITON, SURREY.

ELMbridge 6511/5. And at BRADFORD, BIRMINGHAM, BRISTOL, NEWCASTLE, MANCHESTER, SHEFFIELD, NEWPORT (Mon.)
Sole Stockholders for SCOTLAND: **ROWES LTD.**, 113 Douglas Street, Glasgow, C.2



Copyright photograph — James Blumer, Darlington.

Factory for Messrs. Patons & Baldwins Ltd.,
Consulting Engineers — Sir Alexander Gibb &
Partners.

*Over 30 miles
of pipes!*

Every corner of this 33 acre Patons & Baldwins factory is served by a vast network of pipes; pipes carrying water supplies, steam heating and numerous special services. The efficiency of the whole factory is very much dependant on the design and quality of its pipe installations. After 140 years at the job Z. D. Berry have

some claim to be experts on this work — in the factory shown, for example, the specific services installed were —

Steam heating, process mains and condense services.
Iron-free water distributing mains.
Hot water supplies and heating.

ENGINEERING SERVICES by

Z.D.BERRY
& SONS LTD. *Founded 1810*

1810-1950 — 140 years' experience

HEATING, VENTILATING & PLUMBING CONTRACTORS
Z. D. BERRY & SONS LTD., 16 REGENCY ST., LONDON, S.W.1 Telephone: VICTORIA 6166
and at WARRINGTON & DONCASTER

INDUSTRIAL FLOORING PROBLEMS



MARTYN BITUMINOUS FLOORS offer many advantages . . .

One of the main features of Martyn Bituminous flooring is its resiliency, a quality which enables it to stand up to the heaviest traffic conditions and to any amount of vibration. In fact, the flooring actually improves with wear, becoming more compact; marks and indentations which may appear when the floor is first laid, soon work out with use. Martyn Bituminous is damp-proof, dust-proof, ductile, warm and noiseless to the feet. It is laid cold; is completely odourless at all stages; is resistant to fire and unaffected by changes in temperature. The floor can be laid direct on to a clean concrete base without screeding. The colours available are black, dark red, middle red and dark brown.

INDUSTRIAL FLOORING LAID FOR

Messrs. J. Miller Ltd.
Chiswick Mall, London, W.4
Consulting Engineers:
Sir Alexander Gibb & Partners

OTHER CONTRACTS INCLUDE :—

JOINERY WORKS,
ENGINEERING WORKS,
PRINTING WORKS,
BAKERIES,
SHOP FITTING WORKS,
CANTEENS,
OFFICES, ETC.

Our Technical Staff are always ready to advise on your problems

BRUCE MARTYN LIMITED



SPECIALISTS IN INDUSTRIAL FLOORING

PICCADILLY HOUSE, REGENT STREET, S.W.1. · PHONE REGENT 6296-7

M.K. METALCLAD SWITCHSOCKET-OUTLETS

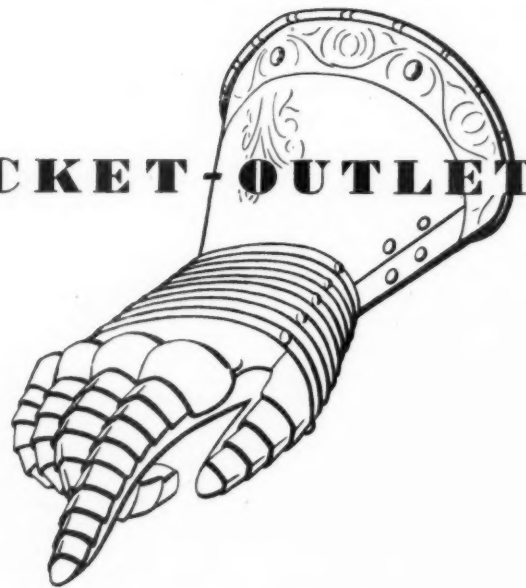

Introducing a new range of metalclad switchsocket-outlets and plugs of remarkable value. They incorporate the latest type of A.C. switches, shuttered sockets, and are mounted in pressed steel boxes. Leading features include A.C. type switches incorporating pure silver contacts. Simple and reliable shutters with snap action. Boxes made in one piece from zinc-coated steel, bonderized and finished aluminium. Four $\frac{3}{4}$ " knockouts, one on each side. Front plates — protected type, aluminium finish. Domestic type, brass, finished matt bronze. Bases, urea moulding of non-tracking type.



M. K. ELECTRIC LIMITED

WAKEFIELD STREET · EDMONTON · LONDON · N.18

Telephone : Tottenham 5151 (6 lines).

Telegrams : Multiconta, Southtot, London.

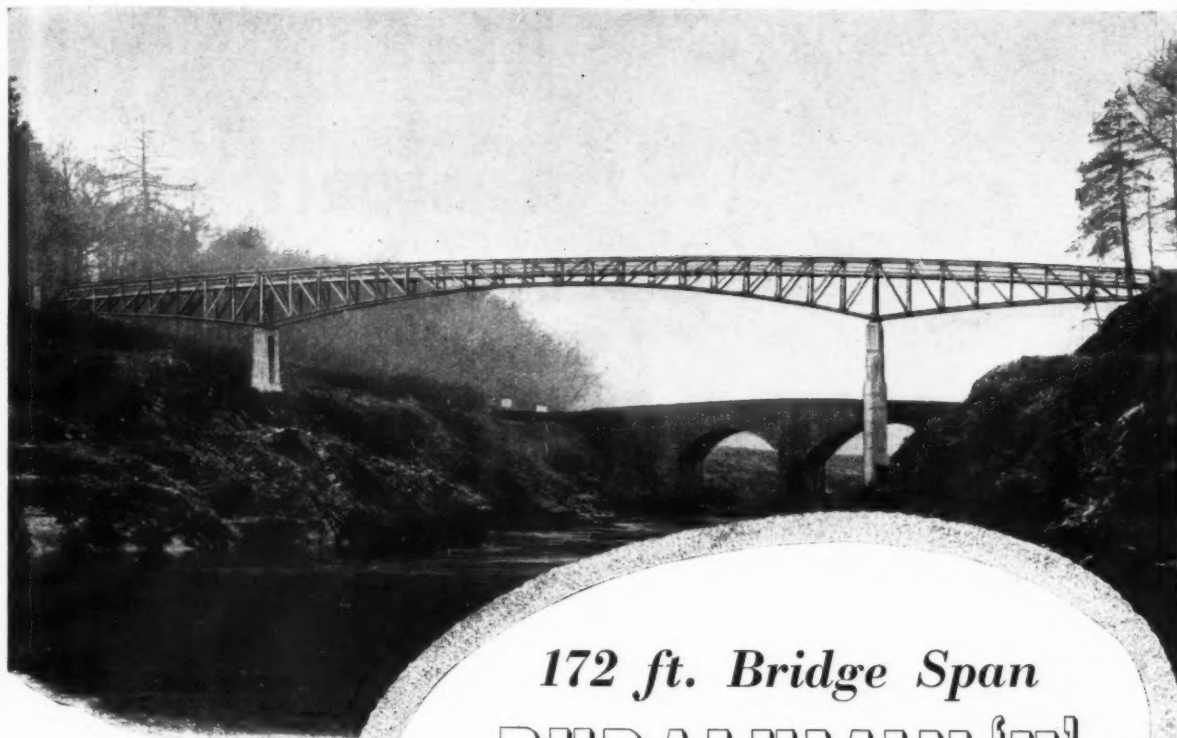

172 ft. Bridge Span
in **DURALUMIN 'H'**
REGD. TRADE MARK

CBI

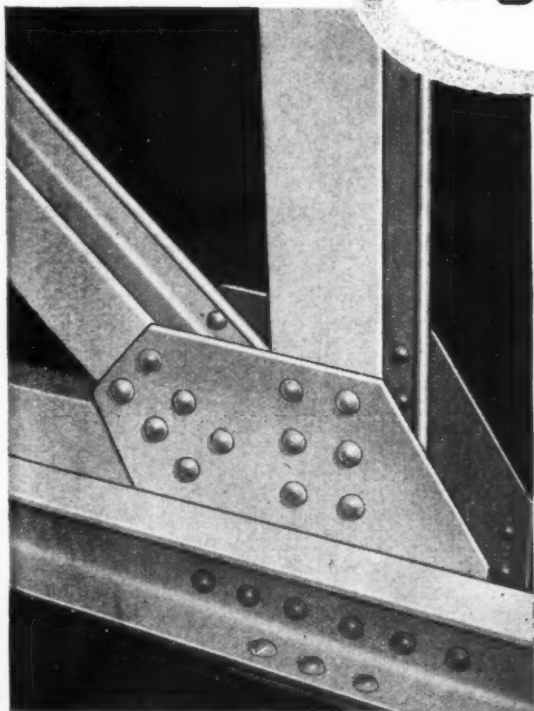

Constructional details, showing beaded 'I' beams for compression members. All rivets are in 'MG5' alloy, driven cold by ordinary percussive means.

The new Clunie bridge across the river Tummel — built in connection with the giant Tummel-Garry hydro-electric scheme — is entirely of Duralumin 'H'. The centre span measures 172 ft. 6 ins., and the side spans each 69 ft. The lightness of 'Duralumin' — which is as strong as steel, but only one third as heavy — greatly facilitated erection, and its well-known resistance to corrosion will considerably reduce maintenance costs. 'Duralumin' is one of a series of light alloys manufactured and marketed solely by James Booth & Co. Ltd. of Birmingham.

The Clunie bridge was built to the specifications of Sir Alexander Gibb and Partners, by P. & W. MacLellan, Ltd., of Clutha Works, Glasgow, who were also responsible for the erecting of it.



JAMES BOOTH & COMPANY LIMITED · ARGYLE STREET WORKS · BIRMINGHAM · 7

GSI

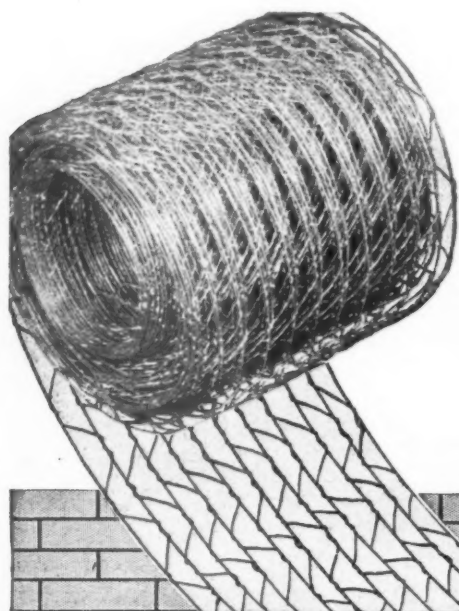

"BONDENN" BRICKWORK REINFORCEMENT

"BONDENN" Brickwork Reinforcement is manufactured from wire 25/30 tons tensile, and to PREVENT CORROSION WITHIN THE CONSTRUCTION, it is GALVANISED AFTER MADE. Its inclusion in Brickwork gives a greater degree of strength and security.

We invite you to write for brochure giving details, specification and prices.



GALVO (WIRE NETTING) LIMITED

CONEYGRE ROAD · TIPTON STAFFS · PHONE TIPTON 1191

W o o d

SOLIGNUM

Preservative

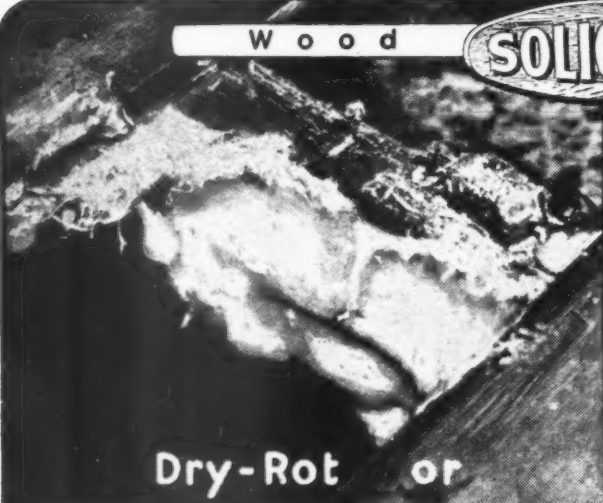

Dry-Rot or



Decay

Wherever Timber is Used Solignum Protects it!

The preservation of timber has always been important, but its present shortage renders the need for Solignum even more imperative. For over 40 years Solignum has been used for the protection of woodwork against dry-rot and decay. It destroys the dry-rot fungus wherever brought into contact

with it and gives complete immunity against attack. Solignum is also used all over the world for the protection of timber against attack by white ant, wood borers and other destructive insects. But it must be Solignum—applied by brush coating, spray guns or by dipping.

SOLE MAKERS: Solignum Ltd., Donington House, Norfolk Street, Strand, W.C.2

WELDED TUBULAR CONSTRUCTION

-by the originators of tubular scaffolding!

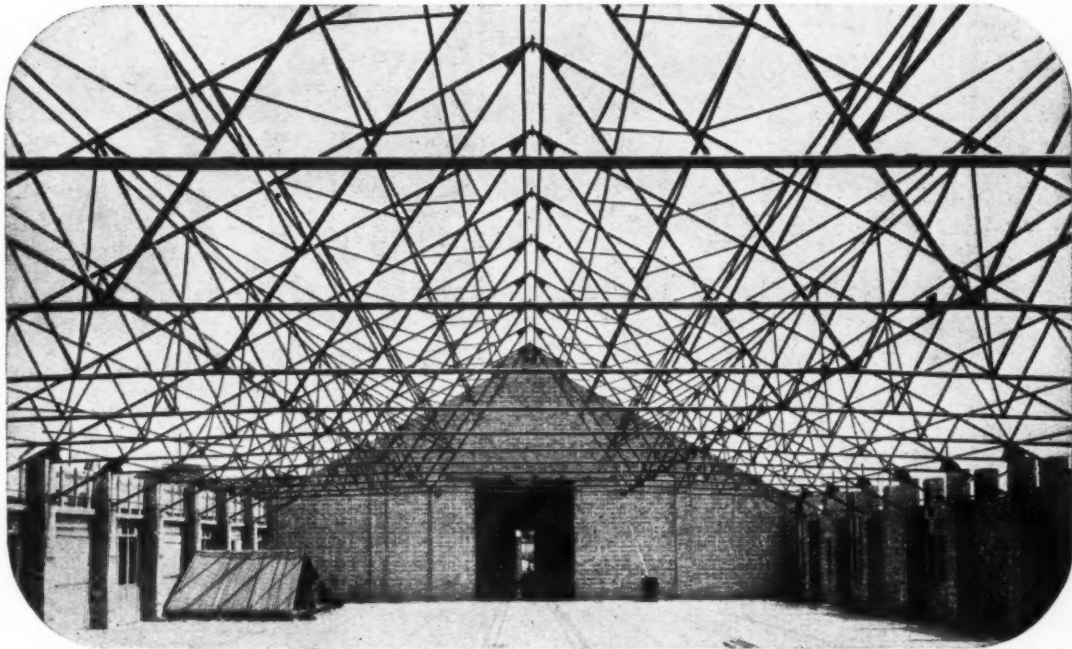

FACTORY BUILDING - HIGH WYCOMBE : ARCHITECT : B. W. TURNBULL, F.R.I.B.A.

Welded tubular construction does the job with less steel, skilful design saving up to 60%. Its clean modern appearance pleases the eye of the architect. The simple shapes which arise from the method of construction are easy to protect against corrosion.

SCAFFOLDING (GREAT BRITAIN) LTD.

WELDED STRUCTURES DIVISION

MITCHAM

SURREY

Telephone : MITCHAM 3400 (18 lines)

Telegrams: SCAFCO, MITCHAM

Branches at : ABERDEEN • BIRMINGHAM • BOURNEMOUTH • BRIGHTON • BRISTOL
CAMBRIDGE • CARDIFF • DOVER • DUBLIN • DUNDEE • EDINBURGH • EXETER
GLASGOW • HULL • LEEDS • LIVERPOOL • MANCHESTER • NEWCASTLE • NOTTINGHAM
OXFORD • PLYMOUTH • PORTSMOUTH • SOUTHAMPTON • STOKE-ON-TRENT • SWANSEA



Constructed by S.G.B.

defeat the
NOISE element
permanently by
specifying

ACOUSTICAL
TREATMENT BY THE
BURGESS
METHOD
OF SOUND ABSORPTION

BURGESS PRODUCTS
COMPANY LIMITED · ACOUSTICAL DIVISION
HINCKLEY LEICESTERSHIRE

This little 'chap'

*can save you pounds
in Timber, Time and
Materials!*

'BULLDOG'
TIMBER CONNECTORS
ARE SIMPLE TO
USE

1 While the members are held temporarily in place by nails, a bolt hole is bored through the assembly.

2 The members are lifted apart and the toothed connectors are placed between the adjacent faces of the members to be connected.

3 The members are then drawn together by means of the bolt until the projecting teeth of the metal plates are completely embedded in each contacting timber surface.

The 'Bulldog' timber connector consists of a metal plate with the edges turned off at right angles to form sharp triangular teeth projecting evenly from both sides of the plate.

In use, these connectors are embedded firmly between the lapped members, thus greatly increasing the small bearing area provided by a bolt alone, and enabling the stresses to be distributed over practically the entire cross section of the Timbers involved.

'Bulldog' connectors put timber construction on a sound engineering basis and the consequent increase in efficiency results in an amazing saving of timber, time and material.

Full details and technical advice are available to everyone interested.

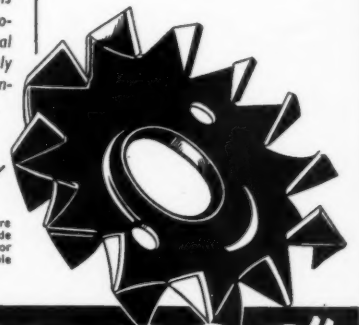

'Bulldog' Timber connectors are also made with teeth on one side only for timber to steel joints, or for portable and demountable timber buildings.

"BULLDOG"
TIMBER CONNECTORS

W. F. HOLLWAY & BROTHER, LIMITED,
42, GRAFTON STREET, LIVERPOOL 8.

ds
d!
ls!

consists
rned off
angular
sides of

bedded
rs, thus
ng area
ling the
ectically
timbers

er con-
asis and
y results
me and

vice are



"
"
S
TED,

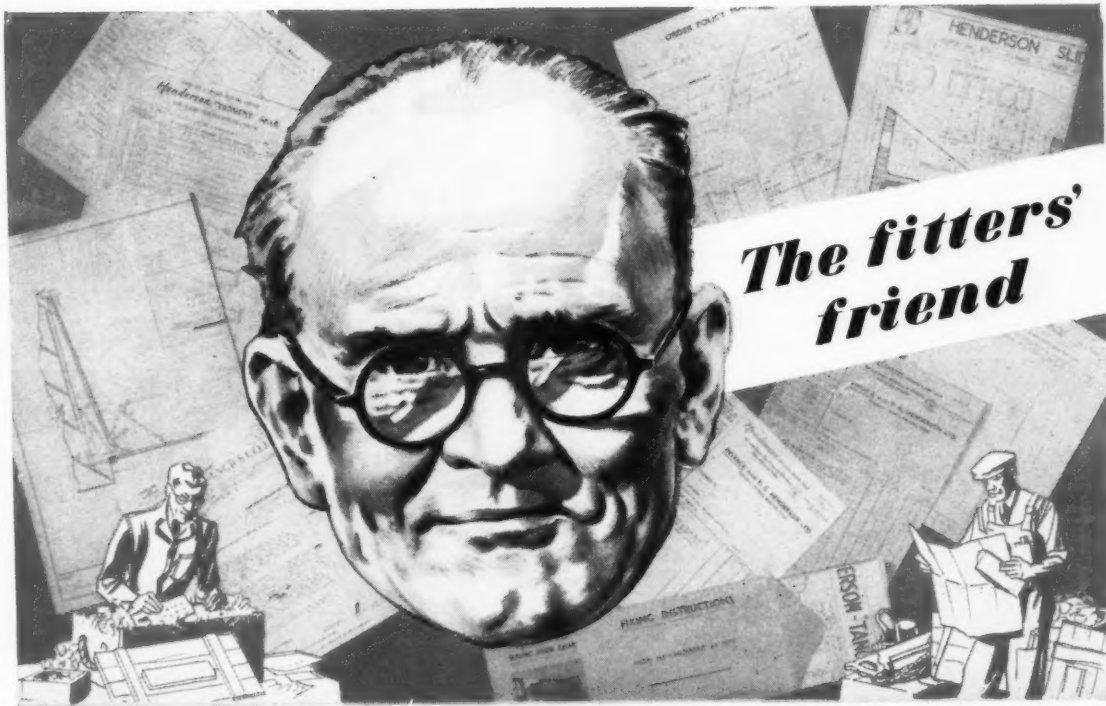

The man whose picture you see above is Orders Manager Fred Mahoney. He works hand-in-glove with one of the most important members of Henderson's team of sliding-door gear experts — a man who is not employed by Henderson's at all — the fitter on site. Henderson's have a great interest in the site carpenter, at home and overseas, because he can make or mar the good work that has gone before him.

So F.M. looks after the fitter very carefully and sees he gets gear and accessories exactly as they have been specified, *down to the last screw*. With the Gear is included full-size working drawings and any special information or data. In this way possible slips between despatch and erection are avoided.

Nor is there any rushed or makeshift installation when Henderson Sliding Door Gear is supplied, for the keeping of despatch dates is a matter of personal honour with Fred. He knows that the carpenter will turn out a job up to Henderson's standard if he receives his complete equipment in good time.

Yes, these are details. We are particular about details, for we believe they constitute that difference between the 'good enough' and the 'best possible' which has always made it so worth your while to specify Henderson Sliding Door Gear.

Technical representatives in principal cities in Great Britain and in most countries overseas.

Catalogue No. 48 contains diagrams, photographs and complete specification data.

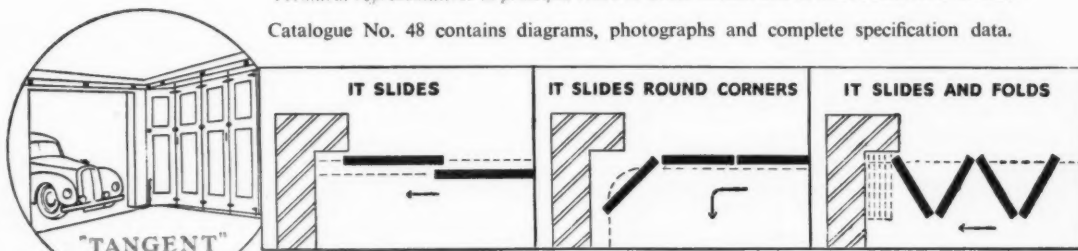

Henderson



SLIDING DOOR GEAR

for any Door, Partition or Window that slides or folds.

P. C. HENDERSON LIMITED · TANGENT WORKS · BARKING · ESSEX

205-22



"TURNALL"

REGD. TRADE MARK

Asbestos-Cement CAVITY DECKING

Patent No. 620,012



LIGHT WEIGHT — DRY CONSTRUCTION

— FOR FLAT OR PITCHED ROOFS

One unit provides:

- A roofing deck over—
- a finished ceiling, in one operation.
- Cavity construction with efficient thermal insulation.
- High strength factor with supports at 8 ft. 3 ins. centres.

The illustration shows the "ASCOS" Nursery School, at Cookham, Berks.

Architect: John Stillman, A.R.I.B.A., Dip.Arch. (Lond.)

RESISTANCE TO IMPACT

During tests, a section of "TURNALL" cavity decking safely withstood an impact blow of 350 ft. lbs.



WRITE FOR ILLUSTRATED LITERATURE

TURNERS ASBESTOS CEMENT CO LTD

A MEMBER OF THE TURNER & NEWALL ORGANISATION

TRAFFORD PARK

MANCHESTER 17

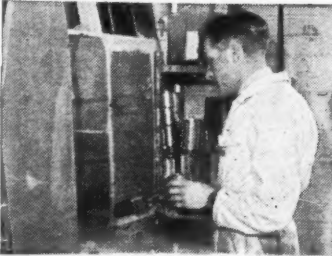

Everything under Control...

The best judge of a good paint is the man who puts it on. It is he who is interested in the flow, the brushability, the drying time and resistance to exposure. To satisfy this man—the man who matters—we carry out a cycle of routine practical tests on all our products, and particularly on our range of Cerrux Decorative Paints. This range includes Gloss, Satin and Matt Finishes, Flat undercoatings, Primers for all types of surface and, also Cerrusco Texture and Water Paint. Quality and Consistency is ensured by careful control from the raw material to the finished product.

CERRUX

DECORATIVE PAINTS



CELLON
Aircraft
Finishes



CERRIC
Wood
Finishes



CERRUX
Marine
Paints



CERRUX
Coach
Paints



CERRIC
Industrial
Finishes

CELLON LIMITED • KINGSTON-ON-THAMES • PHONE KINGSTON 1234
CVS-640

Fire Damage to Records Can Be The Worst of Losses

Protect documents, books, MSS, plans, art treasures, by installing DREADNOUGHT FIREPROOF DOORS.

These doors combine the highest degree of Fire Resistance with an adaptability to any style which makes them suitable for all kinds of public buildings, business houses or offices.

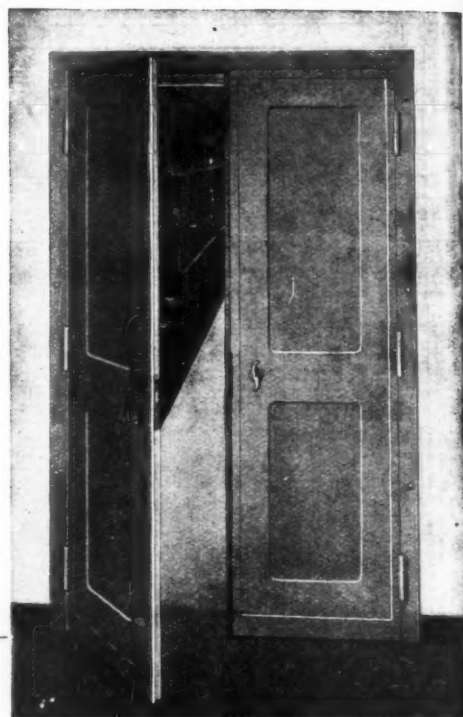

DREADNOUGHT

FIREPROOF DOORS (1930) LTD.

26 VICTORIA STREET, WESTMINSTER S.W.1

Telephone ABBEY 1411

TRANE OF EVENTS

1946

Nuremberg was a first attempt by international effort to assess and punish war guilt. Because it was retrospective, it has been criticised as bad law but only time and history will prove its deterrent effect.

In that year British Trane "Vectairs", already famous, were re-styled to meet modern tastes. Time has not produced criticism although further external changes have been made to keep abreast of current architectural design. They are still the best convector heater available for efficient and economical heating, whether it be for public building or domestic use.



BRITISH TRANE CO. LTD

VECTAIR HOUSE, 52 CLERKENWELL CLOSE, LONDON, E.C.1. Phone: Clerkenwell 6864, 3826 & 2267. Grams: Enartrane, Smith, London

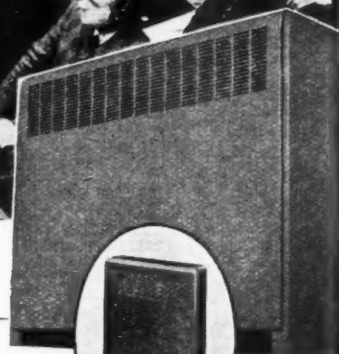

1950

Copper fills the gap

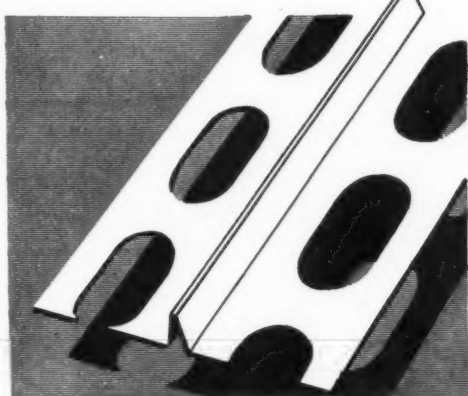
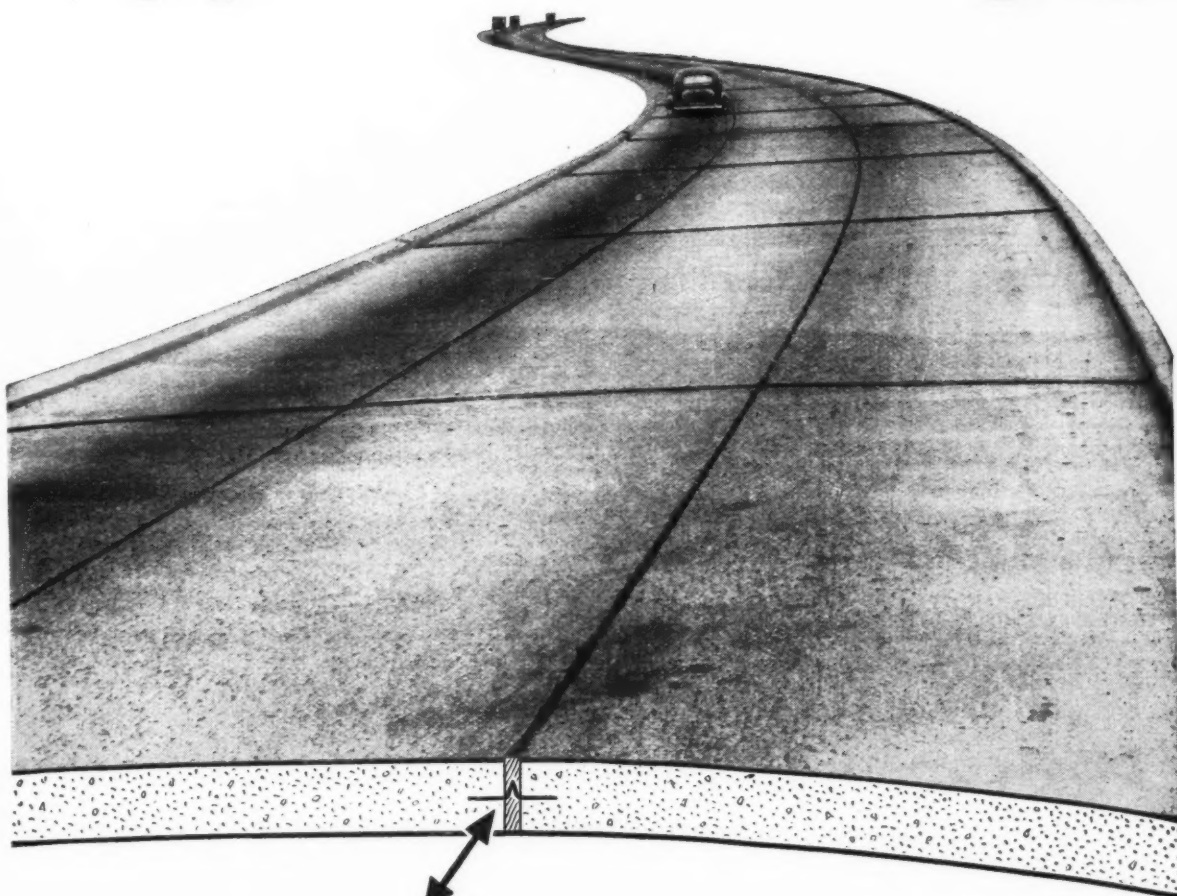

For this type of road, many Highways Authorities are specifying copper expansion joints made by the Metals Division of I.C.I.

Corrugated to allow free movement and punched to form a key with the concrete, they ensure a water-tight, neat, even joint. The V-shaped centre provides for the necessary movement, eliminating the risk of an uneven concrete surface.

Because of their simplicity, efficiency and cheapness, these joints are being increasingly used for road, bridges and other concrete works, such as beams and columns in concrete buildings.

For further information please apply to :—

IMPERIAL CHEMICAL INDUSTRIES LTD LONDON SW1



M.192



FLUORESCENT LIGHTING *for the Showroom*

IN the decorative scheme for the showroom, lighting is of paramount importance. It must conform to the general atmosphere, indeed it must help to create it, and yet it must show the products to be displayed to their greatest advantage.

Atlas fluorescent lighting has been specially designed to meet these exacting requirements, and the wide range of fittings and colours make it possible for the architect or interior decorator to secure the exact effect he has planned.

★ The new Atlas pendant fitting (GL 3080), attractively finished in white and satin bronze, is designed to give soft shadowless illumination from three 5 ft. 80 watt lamps; an invaluable fitting when maximum light from a minimum number of units is required. Write for leaflet giving full details of GL 3080, and similar four lamp fitting GL 4080.

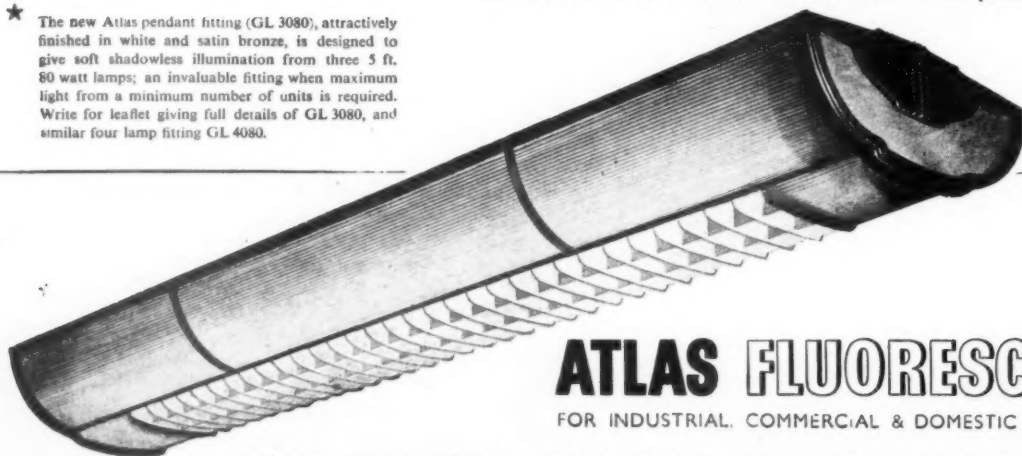

ATLAS FLUORESCENT

FOR INDUSTRIAL, COMMERCIAL & DOMESTIC LIGHTING

THORN ELECTRICAL INDUSTRIES LIMITED · LONDON W C

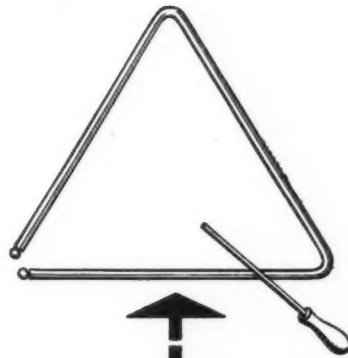

TRIANGLE

It takes a variety of instruments big and small to make up an orchestra. The same applies to modern refrigeration. For 70 years now, we have been producing refrigeration units for every conceivable purpose for trade and industry . . . for big projects such as ice rinks, marine storage or meeting the modest requirements of shops and businesses by way of store cabinets and show cases. We also

OR TUBA?

make it our special concern to ensure that each of our customers, big, medium and small, receives a first-class service in the maintenance of his equipment. Our experience, in other words, is as broad as it is long, and therefore, whether yours is a triangle or a tuba of a problem, we will be only too glad to help you. Why not write to us to-day?

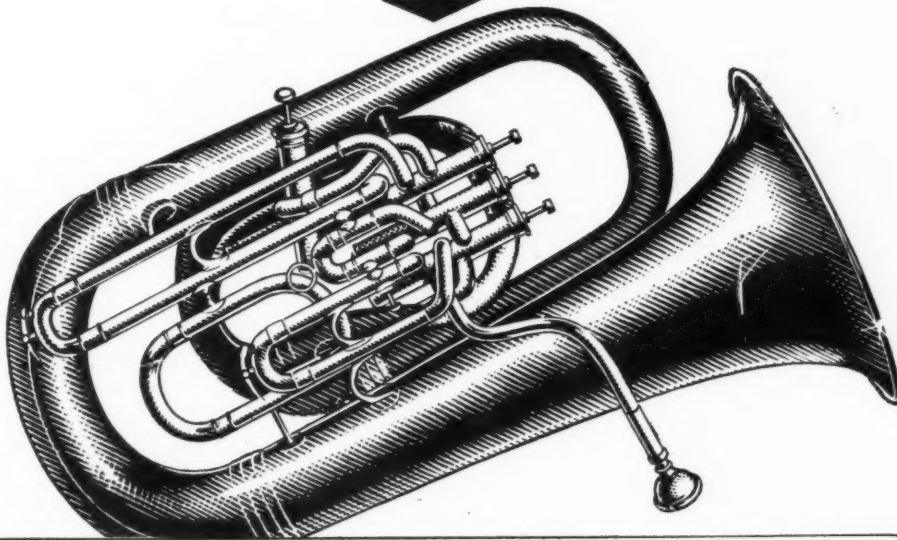

L. STERNE & CO. LTD. MANUFACTURERS OF REFRIGERATING PLANT
& *Sternette* AUTOMATIC REFRIGERATION

Crown Iron Works, North Woodside Road, Glasgow, N.W.

Sternette Works, Kelvin Avenue, Hillington, Glasgow, S.W.2.

London: Palace Chambers, Bridge St., Westminster, S.W.1. Tel.: TRAfalgar 3517-8.

BRANCH OFFICES AT NEWCASTLE, MANCHESTER, HULL, DERBY, BRISTOL, CARDIFF, ABERDEEN, BELFAST, Ayr AND DUBLIN

Grams: 'Crown, Glasgow.'

Tel: Douglas 6461

Grams: 'Sternette, Glasgow.'

Tel: Halfway 3241

Liverpool: Alexander Building, 19 James Street, 2. Tel.: CEN. 8383/4

Application of Dunlopillo to Seating

No. 2 TIP-UP CHAIRS

The modern and revolutionary 'Ambassador' chair made by G. B. Kalee Ltd., and illustrated on this page, is an example of the increasing tendency for manufacturers of tip-up seats to standardise Dunlopillo in the seats, backs and armrests. Since the Shakespeare Memorial Theatre was fitted with Dunlopillo in 1932, there has been adequate experience of this unique upholstery for its comfort and economy to be proved and accepted in the entertainment world. Apart from its many general advantages Dunlopillo is particularly appreciated for its vermin resistance and for the fact that its uniform softness considerably reduces wear on covering materials. Seats in theatres and cinemas upholstered with Dunlopillo will remain comfortable throughout the longest performance. Full information and literature will be supplied on request.



DUNLOPILLO

The Original Latex Foam



THE HAYMARKET PICTURE HOUSE · NORWICH

DUNLOP RUBBER CO LTD (DUNLOPILLO DIVISION)
RICE LANE · WALTON · LIVERPOOL 9 : 19/20 NEW BOND STREET · W.1

FOUNDERS OF THE LATEX FOAM INDUSTRY

50D/D3

Domestic EFFICIENCY

APPROVED BY THE MINISTRY OF FUEL
AND POWER. EACH MODEL CONFORMS
TO THE APPROPRIATE BRITISH STANDARD.

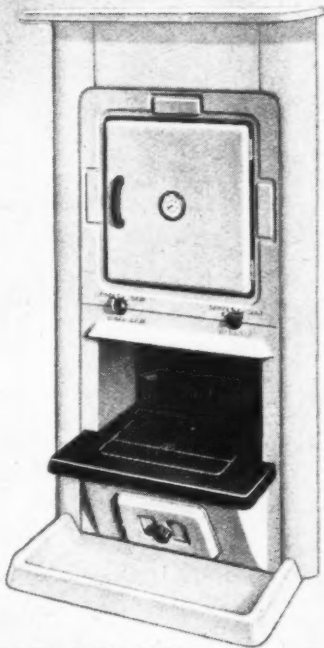

MILFORD OVEN-OVER-FIRE COMBINATION GRATE

Similar to the "Derwent" but without hot closet. Boiling space for five saucepans. Flue cleaning without removing ovens.

WRITE FOR LEAFLET

GLOW-WORM

GLOW-WORM BOILERS LTD. • DERWENT FOUNDRY • MILFORD • NR. DERBY

London Showrooms: 22-24, Buckingham Palace Road, London S.W.1

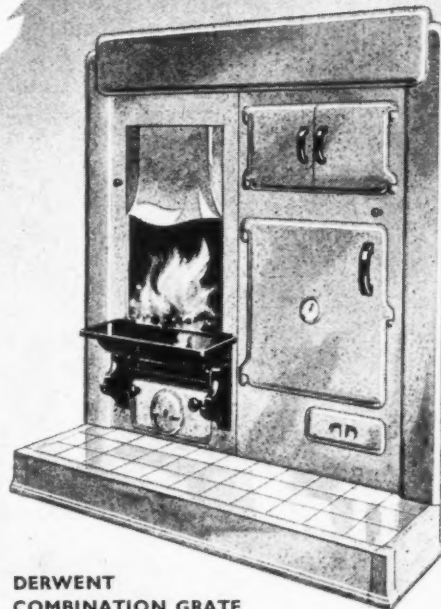

DERWENT COMBINATION GRATE

Efficient and economical fire provides heat for a large oven, fast-boiling hotplate with extension hob; hot closet. Ample domestic hot water and controlled room warmth. Overnight burning.

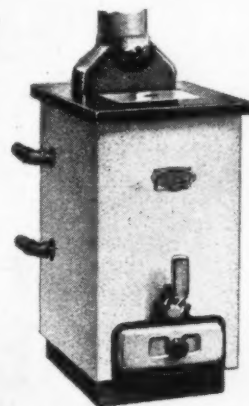

BOILERS B33 AND B22

Waterway encircles fire and gives high output per square foot of heating surface. Bright, clean finish, minimum cleaning. B33 has steel water jacket, B22 cast-iron.

Stelcon INDUSTRIAL FLOORS

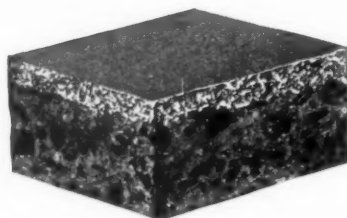

Section of a Stelcon Steel Clad Flag which shows clearly its great density.

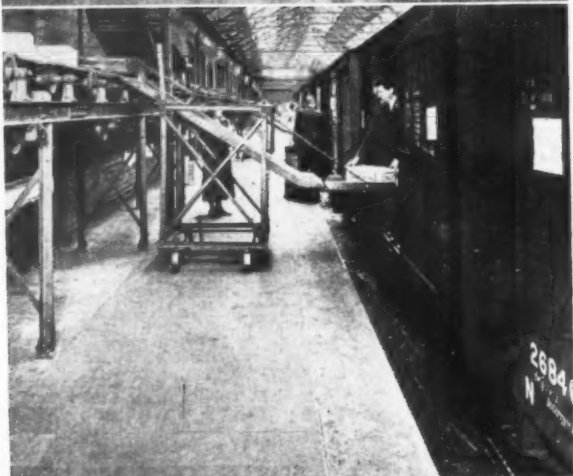

The exceptional qualities of STELCON floors are helping production in a great many factories because they enable important savings to be made in a variety of ways. We hope, therefore, you will bring your flooring problems to us, when our experience will be placed at your disposal.

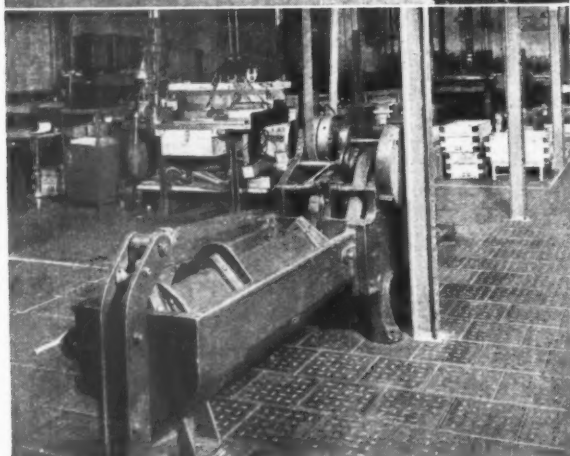

Underside of Stelcon Anchor Steel Plate showing the 53 Anchors which grip the concrete.

STELCON (INDUSTRIAL FLOORS) LIMITED
CLIFFORDS INN LONDON E. C. 4.

Telephone: HOLBORN 2916



The first pre-stressed concrete Road in Britain

Sponsored by the Crawley Development Corporation, this stretch of road has been laid down on modern principles of pre-stressed construction and will be carrying heavy traffic serving the factory estate of the Crawley New Town.

Note the diagonally arranged steel ducts which house the high-tensile steel cables spanning the road at an angle of $18\frac{1}{2}^\circ$ at 7' 6" centres. The whole has been laid over SISALKRAFT Reinforced Waterproof Concreting (Subsoil) Paper.

Observe also the SISALKRAFT Prefabricated Concrete Curing Blankets specified and used throughout for the curing and protection of this brief but unique highway.

Photograph by kind permission of Crawley Development Corporation Broadfield, Crawley, Sussex, Contractors: Messrs. Willment Bros. Ltd.

● TECHNICAL INFORMATION
AND SAMPLES ON REQUEST

Such Structures Suggest

Sole Distributors for British Sisalkraft Ltd.

J.H. SANKEY & SON, LTD.

SISALKRAFT
TRADE MARK

THE Building Paper

ALDWYCH HOUSE, ALDWYCH, LONDON, W.C.2.

Tel.: Holborn 6949 Grams.: Brickwork, Estrand, London

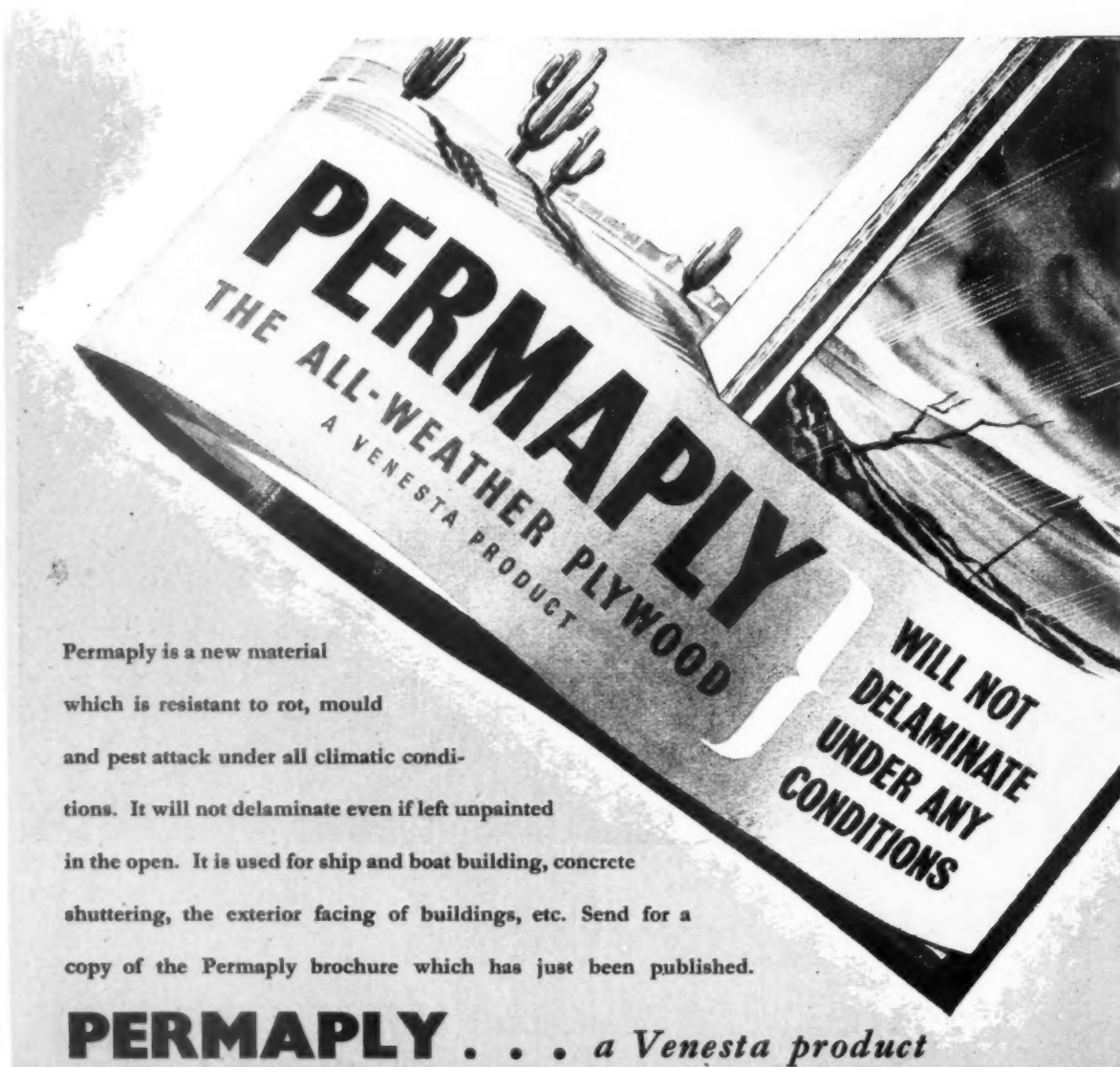

Permaply is a new material which is resistant to rot, mould and pest attack under all climatic conditions. It will not delaminate even if left unpainted in the open. It is used for ship and boat building, concrete shuttering, the exterior facing of buildings, etc. Send for a copy of the Permaply brochure which has just been published.

PERMAPLY . . . a Venesta product

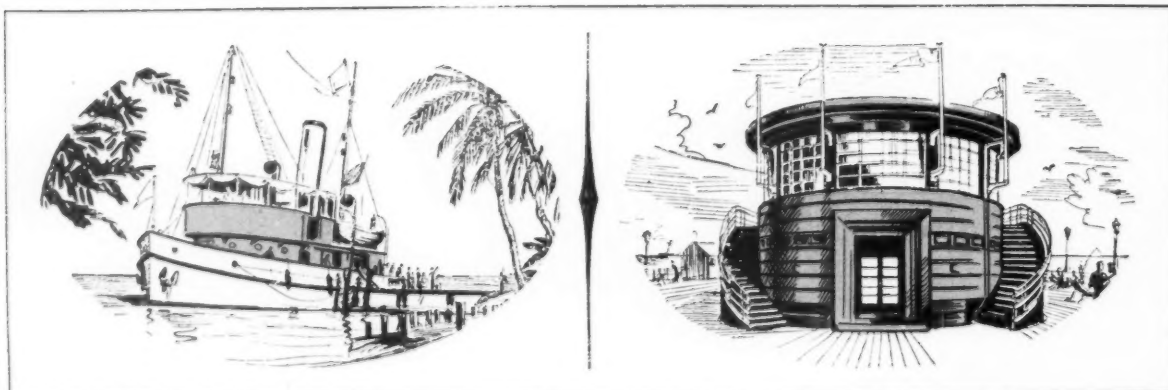

VENESTA LIMITED

VINTRY HOUSE, QUEEN STREET PLACE, LONDON, E.C.4. Tel. CENTral 3060

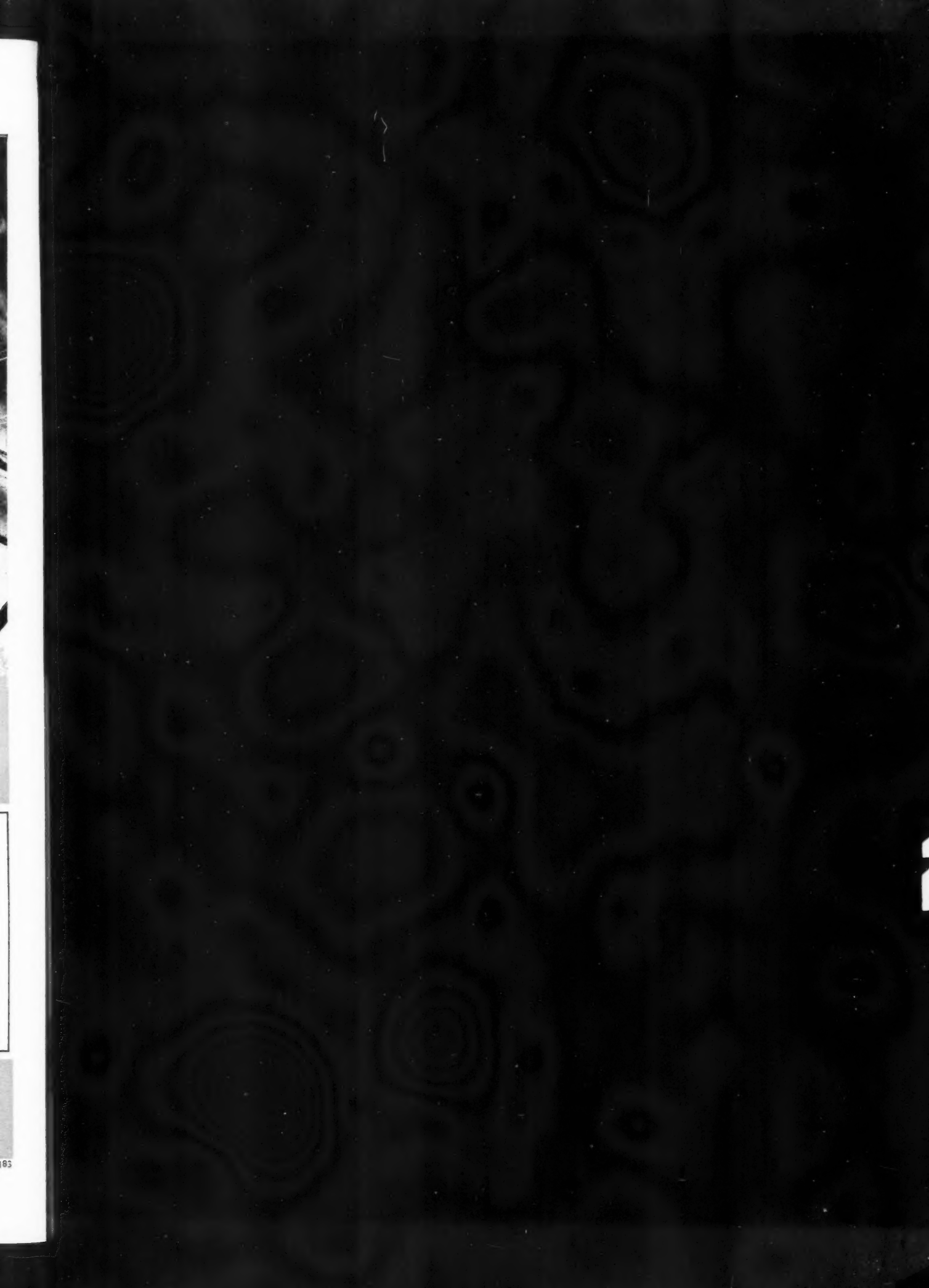

Loadi

W
B

1954
" "

R



Loading Bay at the works of MESSRS. LATHAM & CO. Bromborough.

Architect: KENMURE KINNA F.R.I.B.A.

WORKS RADIANT HEATING BY SUNZWAY PANELS

RICHARD CRITTALL

RICHARD CRITTALL & COMPANY LIMITED, 151 Great Portland Street, London, W.1. Tel. Museum 3366
and at Martins Bank Building, Liverpool, Central 3283, Prudential Buildings,
St. Philip's Place, Birmingham, Central 2478. and 136 Wellington Street,
Glasgow, C.2. Douglas 8761

MARLITH

used as permanent shuttering
speeds up construction,
reduces costs, and provides
excellent thermal insulation

THE SHUTTERING for this flat in-situ reinforced concrete roof consisted of 2-inch MARLITH laid in temporary 2" x 2" x 3/16" steel tees supported by tubular steel scaffolding. The concrete was poured and the reinforcement applied in the normal way. When the concrete was set, the temporary steel tees and scaffolding were removed, leaving the underside of the MARLITH ready for plastering.

The drawing on right shows a similar construction in which timber props were used in place of tubular scaffolding, in conjunction with soffit boards and 1" thick MARLITH filling pieces.

The use of MARLITH in this way speeds up construction and reduces costs by eliminating the need for erecting and dismantling steel or timber shuttering and the application of insulation as a separate operation. It reduces the thermal transmittance "U" value of a 4½" flat concrete roof from 0.61 to 0.20, and the increased thermal insulation will maintain the temperature of the interior surface of the roof, thus minimising or preventing the formation of condensation.

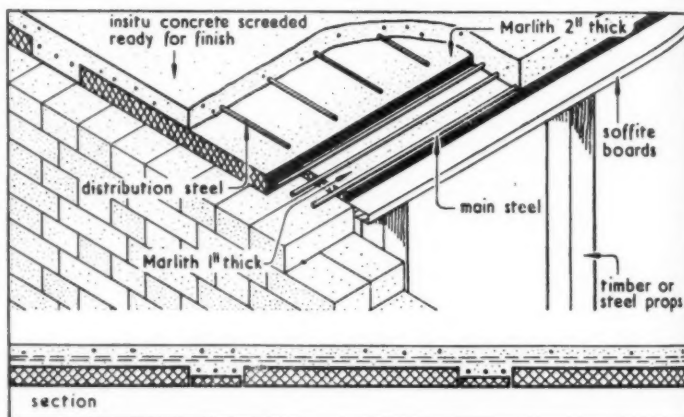

MARLITH

Wood Wool Building Slabs

The Marley Tile Company Limited · Sevenoaks · Kent

THE PHOTOGRAPHS were taken at Whitby Junior and Infants School, and show : *below*, MARLITH slabs being placed in position in the temporary steel tees ; *above*, concrete being levelled.

ARCHITECTS: John Keppie & Henderson & J. L. Gleave, Chartered Architects, 196 West Regent Street, Glasgow C2

CONTRACTORS: Messrs. Jaram & Son, 20A Gladstone Street, Scarborough.

AUTHORITY: North Riding Education Committee, Northallerton



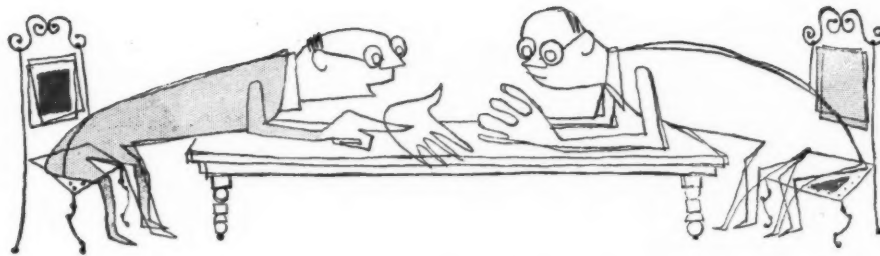

Cooks and Conferences

The Hydro Hotel, Harrogate, is famous for its cooking and popular for Conferences and Conventions.

Like many another first-class hotel, its kitchens were planned and completely equipped by Radiation Large Cooking Equipment, Ltd.

The services of Radiation engineers are available to all who are or may be concerned in the planning and equipping of kitchens for schools, hospitals, hotels, restaurants, canteens and similar establishments.

Please send a note of your requirements to either of the addresses shown below.

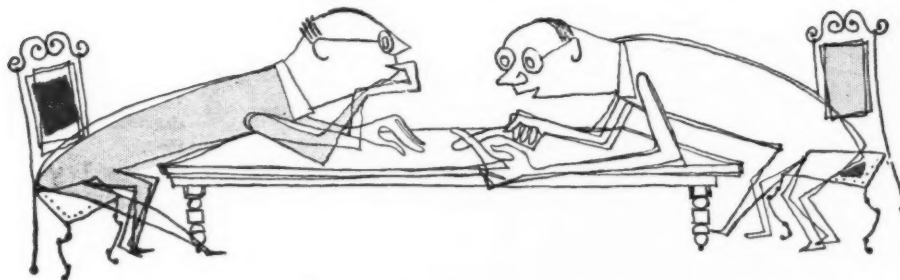

Radiation
Large Cooking Equipment, Ltd.,
PALATINE WORKS,
WARRINGTON LANCs.
London Offices & Showrooms: 7 & 8 Stratford Place, W.1.

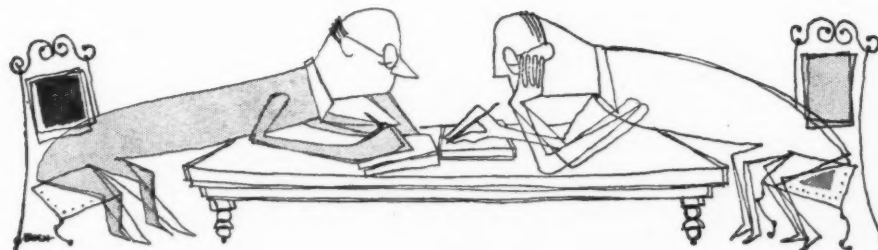

Your faithful servant

THE SERVITOR

Cooker and Water Heater



The Servitor satisfies even the most exacting housewife. It is economical on all types of solid fuel, and will remain alight all night ready for full duty service in the morning. Hot water? The boiler gives a constant hot water supply of 10 galls. per hour even when cooking. A large hot plate and hob allows fast boiling, simmering or just keeping warm.

The large oven is ideal for cooking and baking and a reliable mercury thermometer is fitted. Control of burning is by a simple air valve, and a check damper on the flue outlet allows for different types of chimneys and weather conditions. Finished in easily cleaned vitreous enamel in soft cream and fawn mottle or shaded green and cream. Dimensions 33½ in. wide by 30½ in. high by 19 in. deep. With Plate-rack, height is 48½ in.

Ask your nearest dealer or write direct for further details.

The-Servitor fulfils the British Standard Specifications for Solid Fuel Cookers and is included in the List of Approved Appliances recommended to Local Authorities.



**GRANGEMOUTH IRON CO. LTD.,
FALKIRK**

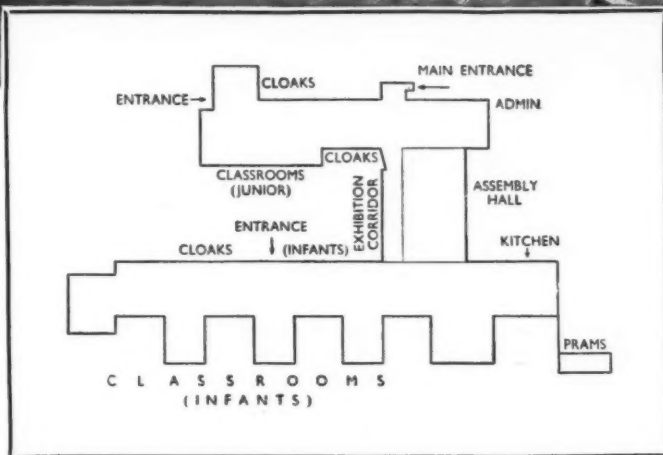
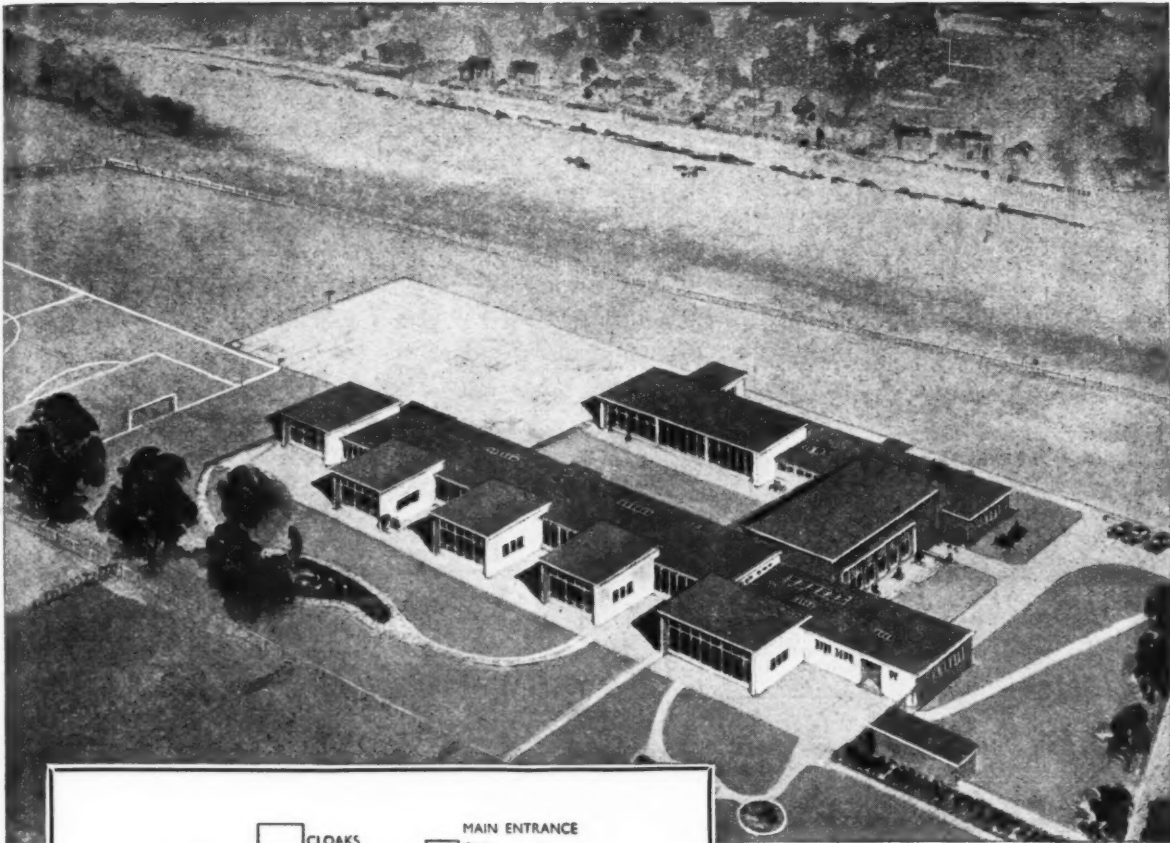

CHORLEY WOOD PRIMARY SCHOOL
For Bucks. County Council

County Architect: F. A. C. Maunder, R.S., Dip. Arch.,
F.R.I.B.A., A.M.T.P.J.

ORLIT CONSTRUCTION

PRE-CAST CONCRETE PRE-STRESSED CONCRETE

- ORLIT LTD. 18, Buckingham Gate, London, S.W.1
Tel: Victoria 6701
- ORLIT (Lancashire) Ltd. 3, Brown St., Manchester, 2
Tel: Blackfriars 0718
- THE SCOTTISH ORLIT CO. LTD. 79, George St., Edinburgh
Tel: Edinburgh 34814
- ORLIT (N. Ireland) LTD. Benson St., Lisburn, Co. Antrim
Tel: Lisburn 3249
- TARSLAG LTD. Economac House, Wolverhampton
Tel: Wolverhampton 23881
- TARSLAG LTD. Tees Bridge, Stockton-on-Tees
Tel: Stockton-on-Tees 6355
- BEACON PRE-CAST LTD. Glasshouse Lane, Topsham Rd., Exeter
Tel: Topsham 8332

Though the Orlit principle of construction is comparatively simple, its range of application is practically unlimited. For both temporary and permanent structure it allows full scope to the creative and designing faculties of the architect yet it takes full advantage of the economies associated with the pre-fabrication of units.



Illustration shows Pattern No. M.1010. Other Patterns and full particulars in Catalogue AJ 585.

HARCO PATENT METALACE

PRODUCED IN ROLLS OF 25' TO 100' LONG BY 2'11" WIDE.

The artistic effect of Harco Patent Metalace renders it particularly suitable for use where care of design and appointment are of major importance. Architects will appreciate that it not only screens the unsightly, but allows free circulation of air. The patterns in which Metalace can be woven, make it the perfect selection for Lift Shaft Enclosures, Ventilating Panels, Radiator Covers, Electric Heater Covers, etc.

Harvey

G. A. Harvey & Co. (London) Ltd. Woolwich Road, London, S.E.7

'BROADS TRUCAST' DUCT COVERS

Specially designed for use in —

POWER STATIONS, HOSPITALS
SCHOOLS, KITCHENS
LABORATORIES, BOILER HOUSES, ETC.

'Broads Trucast' Duct Covers are available in widths from 6" to 36", with Cast Iron Sectional Frames for bolting together to form continuous runs, with necessary angles and branches of various sizes. The Cast Iron Covers and Frames have machined seatings and the covers are recessed for filling on site to match the surroundings.

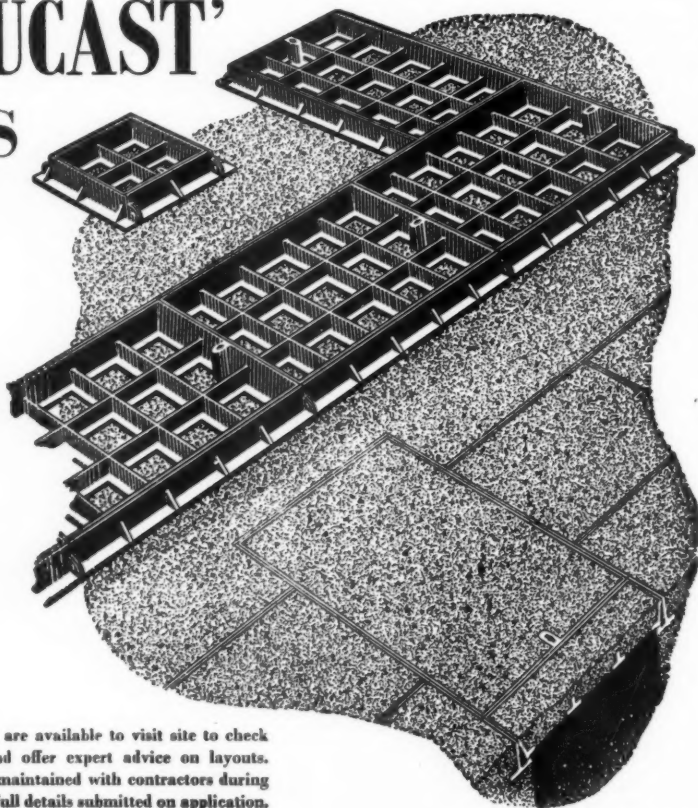

BROADS

★ Technical Staff are available to visit site to check final details and offer expert advice on layouts. Liaison is also maintained with contractors during installation. Full details submitted on application.

MANUFACTURING CO. LTD. 4 SOUTH WHARF, PADDINGTON, LONDON, W.2 Tel.: PAD. 7061 (20 Lines)

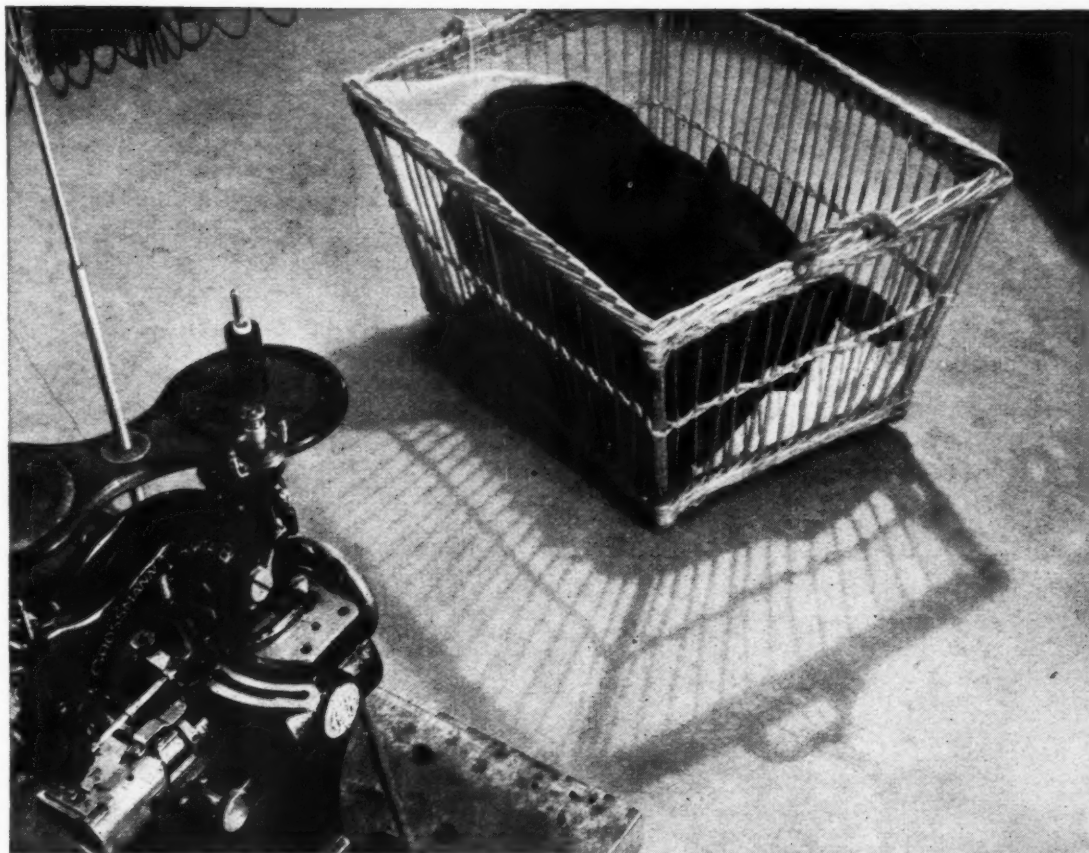

Premises of J. Collett Limited, 41 Charterhouse Square, London, E.C.1.

Architects: Lewis Solomon & Son.

Contractors: Killby & Gayford, Ltd.

Another flooring problem solved, with **MARBOLITH Composition Flooring**



The problem was to provide a floor finish which could be kept scrupulously clean, and yet would not be cold or tiring to the feet. Constant sweeping would be necessary to remove small particles of material and cotton, yet finished hats must be able to rest on the floor in open baskets without getting dusty.

One of the many advantages of MARBOLITH is that it is equally good tempered under wet cleaning or dry sweeping and no special treatment is necessary to maintain an attractive surface finish. It is obtainable in a wide range of plain or marbled colours.

The Marbolith Flooring Company Limited offers a comprehensive flooring service, and is equipped to supply and fix, either itself or through its associated companies, almost any type of floor finish, including asphaltic tiles, cork, rubber, linoleum, clay tiles, terrazzo, marble, etc. For this reason it is able to advise without bias on all problems involving floor finishes.

The Marbolith Flooring Company Limited

One of the Carter Group of Companies

29 ALBERT EMBANKMENT, LONDON, S.E.11. RELIANCE 2062

ESTABLISHED 1875

TRUETT & STEEL LTD

BUILDING CONTRACTORS

WESTMINSTER

THORNTON HEATH

WHITEHALL 3342 & 4051

THORNTON HEATH 1122/4/5/6

Flooring . . . *for the future*

RITZIDE, the new leather plastic flooring, combines durability with a beautiful surface and a warm, quiet tread. It is specially suitable for schools, hotels, private houses, and wherever traffic is heavy and good appearance is important. The surface is dustless, damp-resisting and fireproof, and it will neither crack nor disintegrate.

RITZIDE is available in a number of pleasing colours and designs. Samples and prices sent gladly on request.

LEATHERFLOR LIMITED

London Office: Wellington Works,
Wellington Road, Forest Gate, E.7.
Maryland 3786.

Scottish Office: Inch Mill, Arbroath,
Angus, Scotland.

'Phone: Arbroath 3271.

N.E. England Depot: 3, Oldgate,
Morpeth, nr. Newcastle-upon-Tyne.

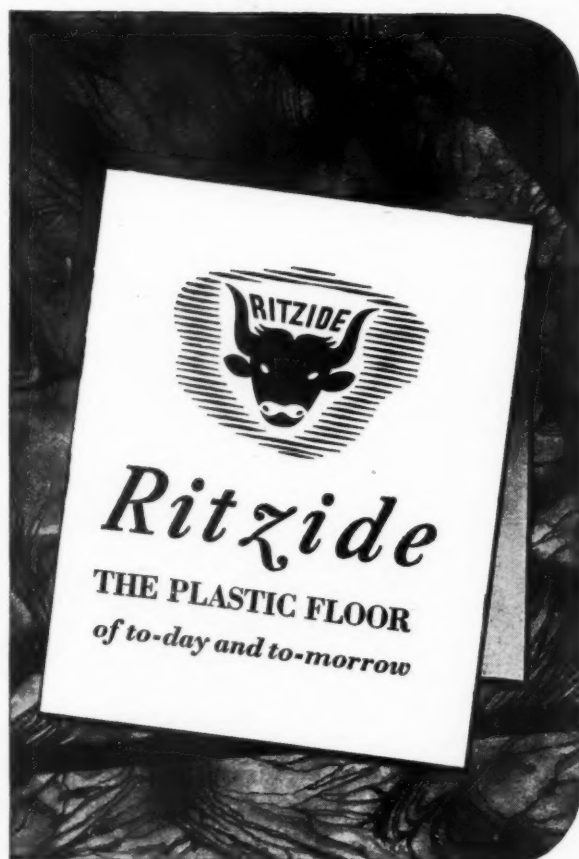

Cast ALUMINIUM

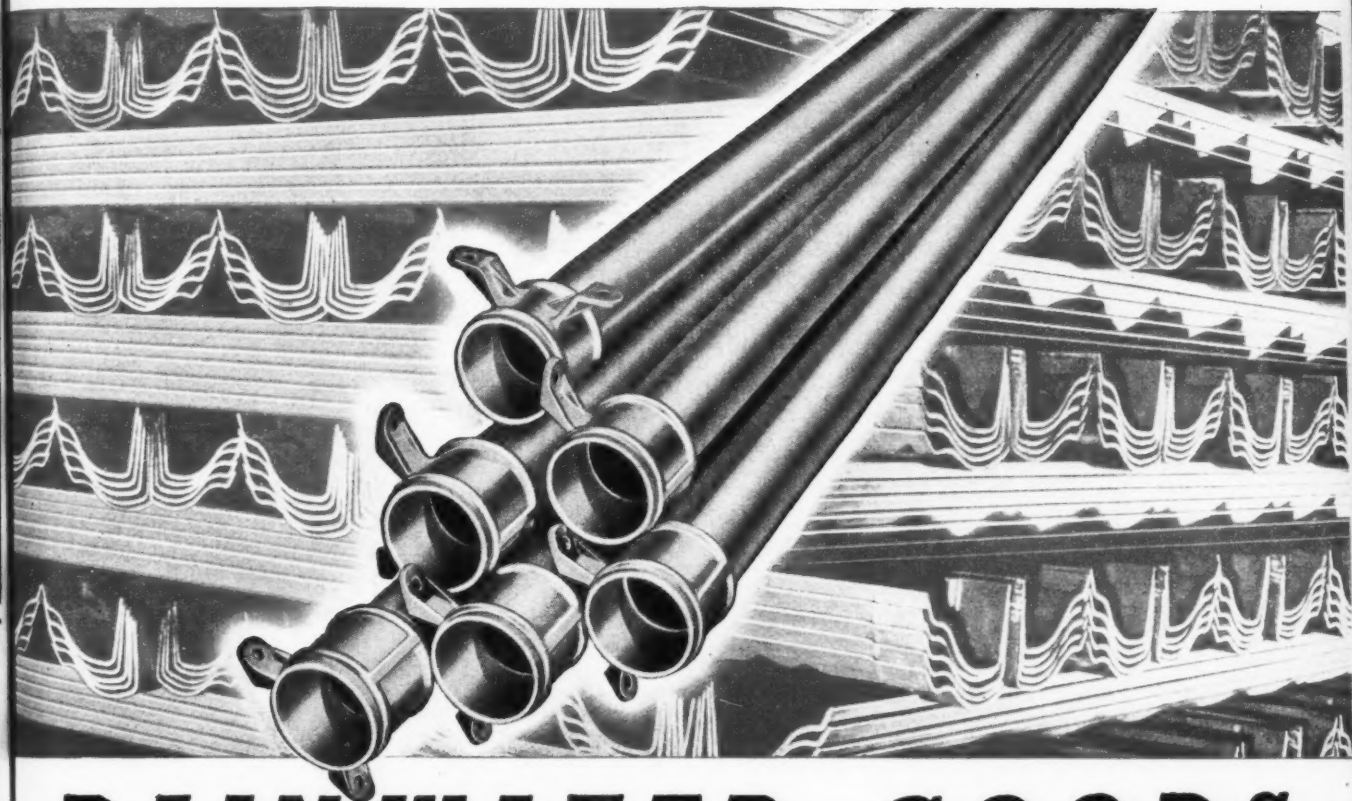

RAIN-WATER GOODS

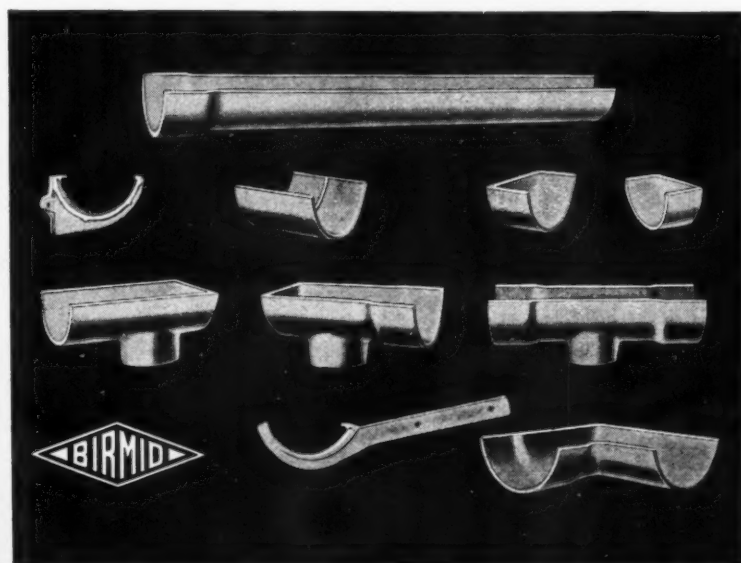

"Birmid", the originators of aluminium alloy rain-water goods, have added 5" half-round and 4" O.G. gutters to their range of fittings. These, like all "Birmid" R.W.G. conform to B.S. 1430 in design, dimensions and materials. Fall pipes are also available up to 18' long so that a modern two-storey dwelling can be covered by a single pipe with only two fixings. Cast-on sockets have the ears offset to avoid use of bobbins. Aluminium alloy is durable, neat in appearance and free from the stains that so often mar stone, brickwork and paint. Light yet strong, easy to handle and readily cut to length without fear of fracture, "Birmid" R.W.G. offer a worthwhile saving in erection costs. Orders through our appointed distributors can be promptly executed.

BIRMID RAIN-WATER GOODS
BIRMID WORKS, SMETHWICK 40, STAFFS

Remembrance Day

SATURDAY, NOVEMBER 11th, 1950

Do not forget those brave
ones who fell, nor the needs
of their widows and children,
nor those who are unable to
enjoy a full or strenuous life.
Give generously on this date,
in money and in help to the
welfare organisation of the
British Legion.



Please give generously

THE UNITED STEEL COMPANIES LIMITED, SHEFFIELD

STEEL PEECH & TOZER, SHEFFIELD SAMUEL FOX & CO. LTD., SHEFFIELD APPLEBY-FRODINGHAM STEEL COMPANY, SCUNTHORPE, Lincs.
WORKINGTON IRON & STEEL COMPANY, WORKINGTON UNITED STRIP & BAR MILLS, SHEFFIELD UNITED COKE & CHEMICALS CO. LTD., TREETON

For luxury bar ...

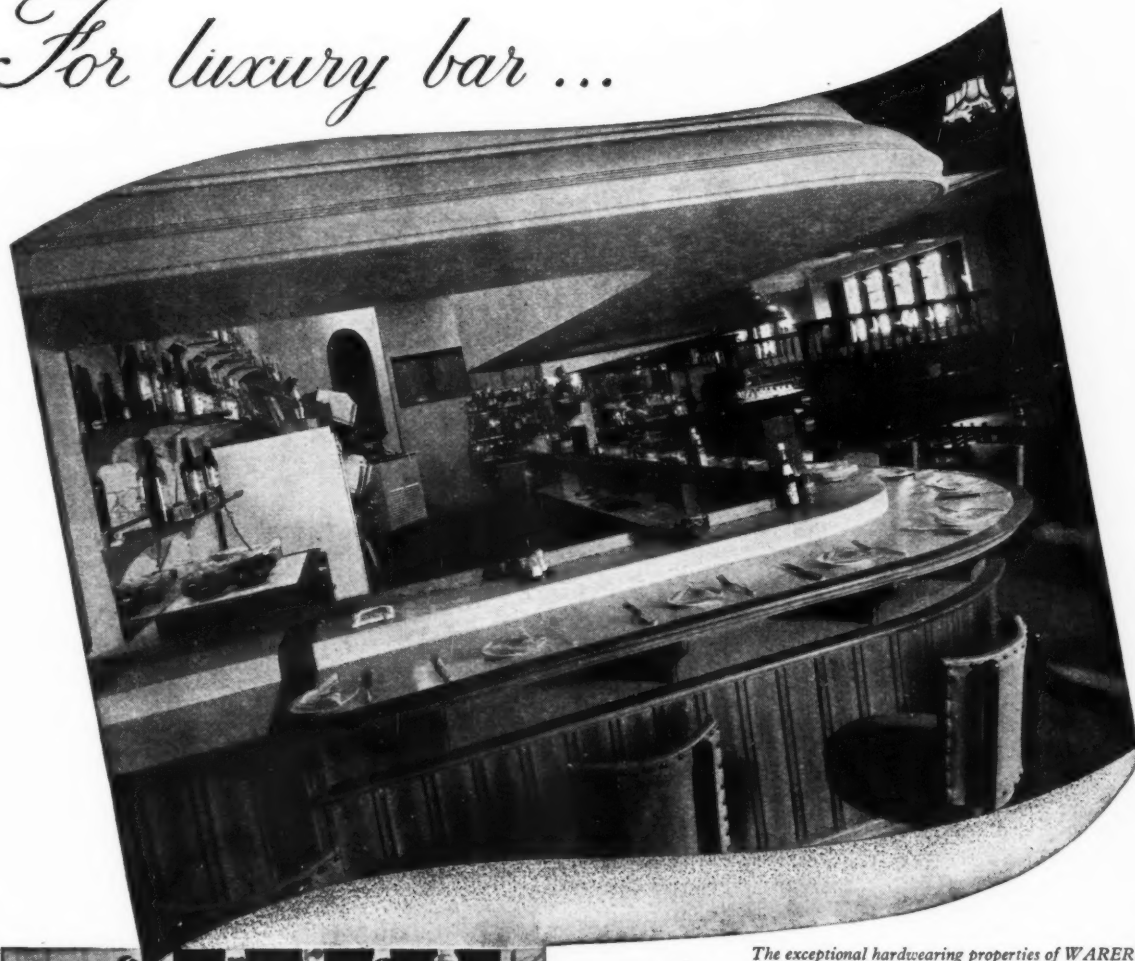

The exceptional hardwearing properties of WARERITE plastics led to their adoption in the Parade Wine Lodge, Worthing, where the 92 ft. bar counter as well as tables are surfaced in a cigarette-proof grade. WARERITE materials were also used on service counters and flush doors. Architects :—Lawrence A. Cooper and P. Winton-Lewis. Contractors :—Trollope and Colls Ltd.



or humble pub

WARERITE materials make all the difference in the hotel which is setting out to attract good custom. They are available in a fine range of colours and patterns. Their long-wearing and labour-saving surfaces are so easily kept clean. They are not only admirable in use but adaptable in application —which extends to constructional panelling as well as surfacing counters, etc.



WARERITE
TRADE MARK
LAMINATED PLASTICS

Made by WARERITE LIMITED • WARE • HERTS

Manufacturers of Decorative Laminates for 20 years.
UNIT OF BAKELITE LIMITED • Phone : Ware 502 • Grams : Warerite, Ware.

WB.8

These three together

mean better workability

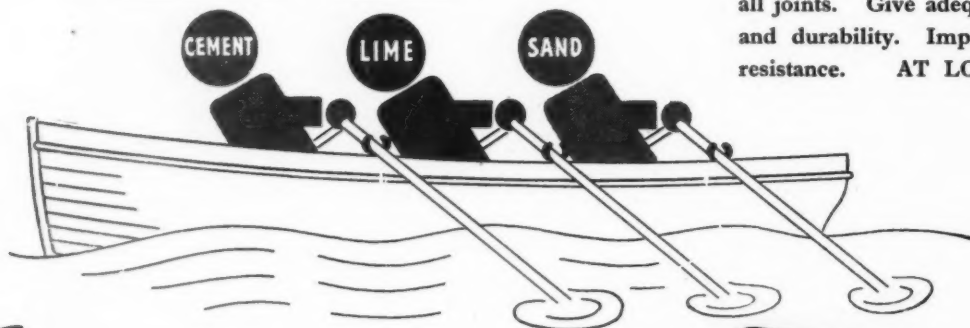

For a better job in less time use —

The gauging with **LIME** effects economy in the use of cement and also produces the ideal mortar which will . . .

Spread more easily. Cling tightly to the bricks. Bond well by filling all joints. Give adequate strength and durability. Improve weather resistance. **AT LOWER COST.**

- Full details of Cement/Lime/Sand mixes will be sent on application to:—



THE SOUTHERN LIME ASSOCIATION, HANOVER HOUSE, 73-78 HIGH HOLBORN, LONDON, W.C.1. Tel: Holborn 5434

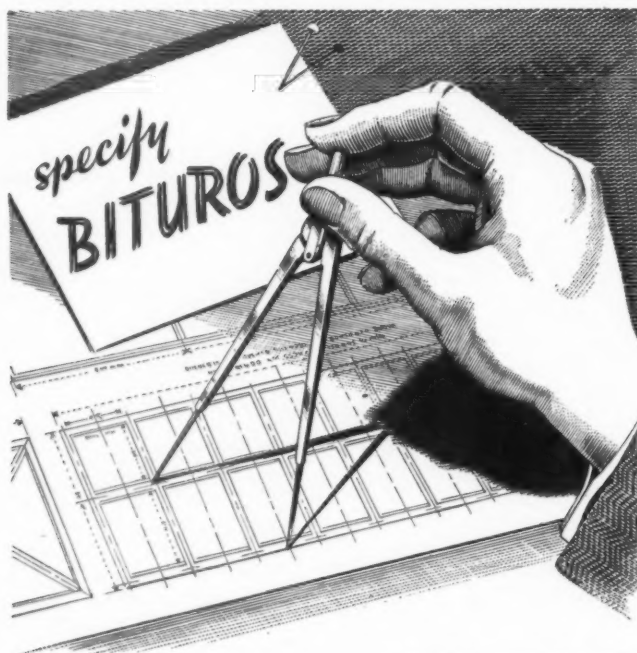

Fresh Water and Drinking Water Tanks—

ensure *corrosion-free* internal surfaces with

"BITUROS"

SOLUTION AND ENAMEL.
TASTELESS • ODOURLESS • NON-CONTAMINATING

"Bituros" preparations provide lasting and efficient protection to the internal surfaces of tanks, containers, vats, pipes, filters, steelwork in refrigerated spaces, etc.

Send us details of your particular corrosion problem. There is a Wailes Dove coating for all surfaces and conditions.

WAILES DOVE BITUMASTIC LTD., HEBBURN, Co. DURHAM.

Area Offices and Stores situated in all principal ports. Agents throughout the World.

9H38

in
he

ly
ng
th
er
T.

434

5-

38

Specify door furniture by

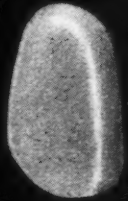

No. 280.
LEVER, MORTICE.
Reg. design.

Concealed fitting.
Spring loaded.
In this model the patented
"floating spindle" principle is used.



Lacrinoid plastics door furniture is close to functional perfection. It is made to stand up to all the use, and even abuse, it is likely to receive, and to do its job with quiet smooth efficiency throughout its long life.

Though designed primarily for its mechanical purpose, Lacrinoid door furniture is pleasant to the hand and a delight to the eye. The shapes are simple, the colours fast, the brilliance lasting — and the range is wide enough to suit all conditions of use.

Write for details of the full range
to the address below.

LACRINOID

TRADE MARK

LACRINOID PRODUCTS LTD · GIDEA PARK WORKS · GIDEA PARK · ESSEX

TELEPHONE: HORNCHURCH 2981/6

No. 400
KNOB MORTICE or RIM
Reg. Design



Oval Knob, D.T. spindle
or "Floating spindle"

No. 270A
LEVER, MORTICE
Reg. Design



Spring loaded
"Floating spindle"

No. 260A
KNOB, MORTICE
Reg. Design



Fixed rose
"Floating spindle"

This is a Carron product made by modern Carron processes embodying the Carron tradition for fine workmanship begun in 1759

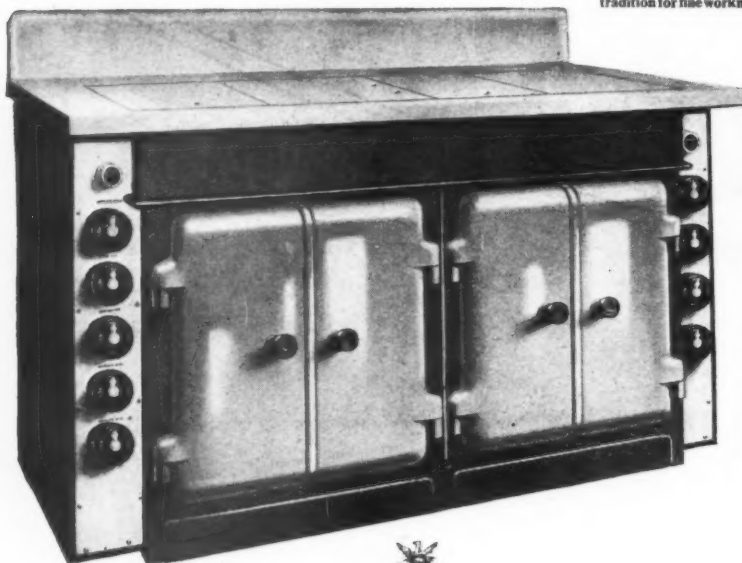

CARRON DOUBLE-OVEN ELECTRIC COOKER

with double leaf side hinged doors, and switch boards on sides of Range. Write for details of full range of Carron Cooking Equipment.



Esto Perpetua

CARRON COMPANY • CARRON • STIRLINGSHIRE

Showrooms & Offices: 15 Upper Thames St, London EC4. 22-26 Redcross St, Liverpool 1. 125 Buchanan St, Glasgow C1. Office: 14 Ridgefield, Manchester 2

81

LOADS
SPEED
TRAVEL
LIFT
TYPE OF TRAFFIC
FLOORS

**H&C
LIFTS**

**HAMMOND
&
CHAMPNESS
LTD.**

OFFICE & WORKS: GNOME HOUSE,
BLACKHORSE LANE, LONDON, E.17.
TELEPHONE: LARKSWOOD 1071

Give H & C a vertical transportation problem and they will tell you the type of lift installation required

P & G BATTERIES

in the public service

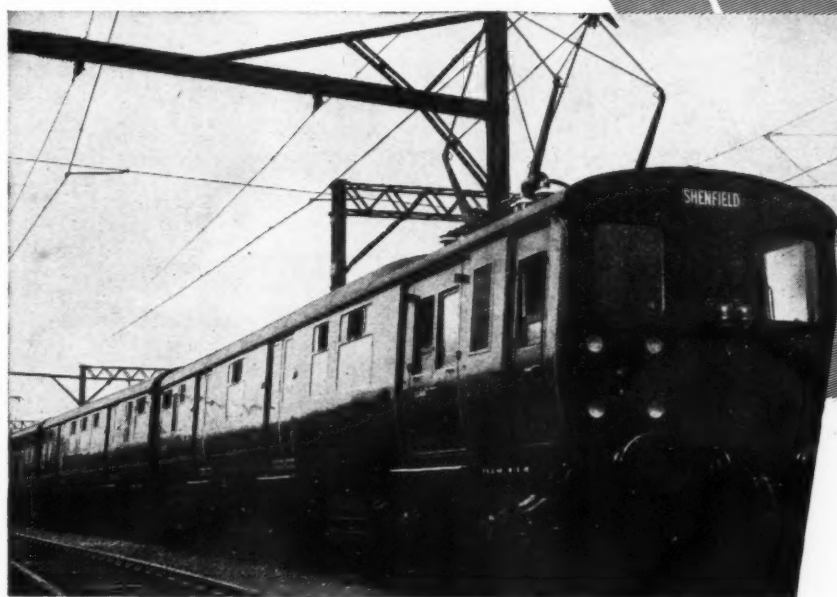

P & G Batteries provide many important auxiliary services to help keep Britain's electric trains running to schedule. On the new Liverpool Street to Shenfield electrification scheme, two of these are switchgear operation and supervisory control. P & G experience is spread over a very wide field and stretches back over 60 years. Specialists who know the battery business throughout will gladly discuss any projects with you. Since two heads are better than one, the results are often surprising. Our 3-point service covers **1. Technical Advice and Specifications. 2. Equipment and installation. 3. Regular inspection and report.**

PRITCHETT & GOLD & EPS Company Ltd

50 GROSVENOR GARDENS · LONDON · SW 1

Batteries and Control Panels for Emergency Lighting

2 heads are
better than **1**



PORA

Glass roofing

BY SPECIALISTS

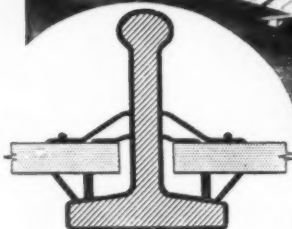
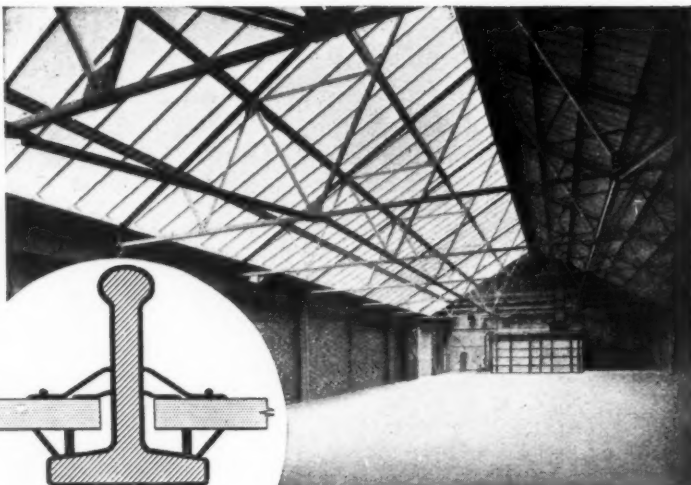

Lead Clothed Bulb Section.

For nearly half a century The Standard Patent Glazing Co. Ltd. have designed, made and fixed glass roofing renowned for its durability, strength and maximum natural light.

In your own interests consult "STANDARD" the specialists for every type of trouble-free roof glazing.

MODERN—NEAT—EFFICIENT—DURABLE

THE STANDARD PATENT GLAZING CO. LTD

WORKS: DEWSBURY Phone: 1213-4

LONDON OFFICE Phone: HOUnslow 3079

Branches at BIRMINGHAM and BRISTOL

A COMPLETE HOT WATER SYSTEM IN ONE TANK

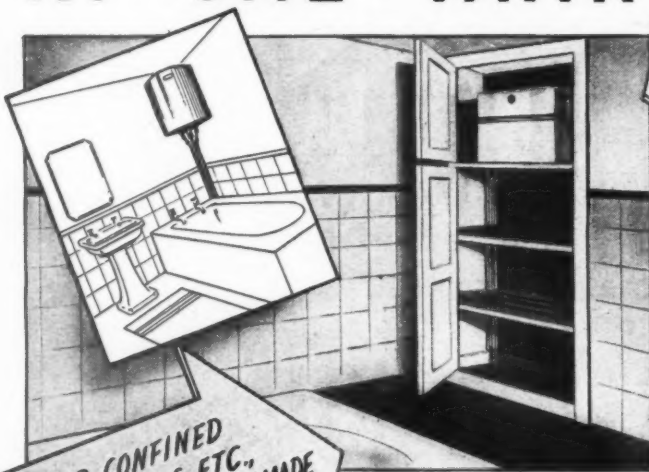

SPECIFIED BY
MORE THAN 300
LOCAL AUTHORITIES

Simplicity for Plumbing, Compactness for limited spaces, Accessibility after fixing, and far greater Heating Efficiency are the characteristics of the Rolyat system which have outmoded the tank and cylinder and convinced heating engineers and local authorities throughout the country of its superiority.

Several types and sizes are available for both Hard and Soft water areas and in various designs and capacities. The manufacturers will be pleased to send complete specifications on request.

IDEAL FOR CONFINED
SPACES CORNERS ETC.,
THE RECESSED TYPE CAN BE MADE
DOWN TO A BACK TO FRONT
MEASUREMENT OF ONLY 12 INCHES

ROLYAT PATENT HOT WATER TANKS

THE ROLYAT TANK CO. LTD. · CROMWELL ROAD · YORK

Rolyat Tanks are fitted in the Agricultural Cottages, Newton Harcourt.

XXXVIII

KING

FINE PRODUCTS

**OFFER A COMPLETE RANGE OF
SLIDING DOOR GEAR
SUITABLE FOR ALL NEEDS**

These illustrations, whilst showing some of the many applications of KING Sliding Door Gear, are but a few of the systems and types of Sliding Door Gear available in the KING Range of Door Fittings. We welcome all enquiries and our technical staff is always at your service. Should your particular requirements not be shown, please get in touch with us for details of our many other types of Sliding Door Gear.

Illustration below shows a recently built garage equipped with KING Sliding Door Gear. The doors are mounted on KING "Major" Out-of-the-Way and Around-the-Corner Gear, sliding to either side of the opening.

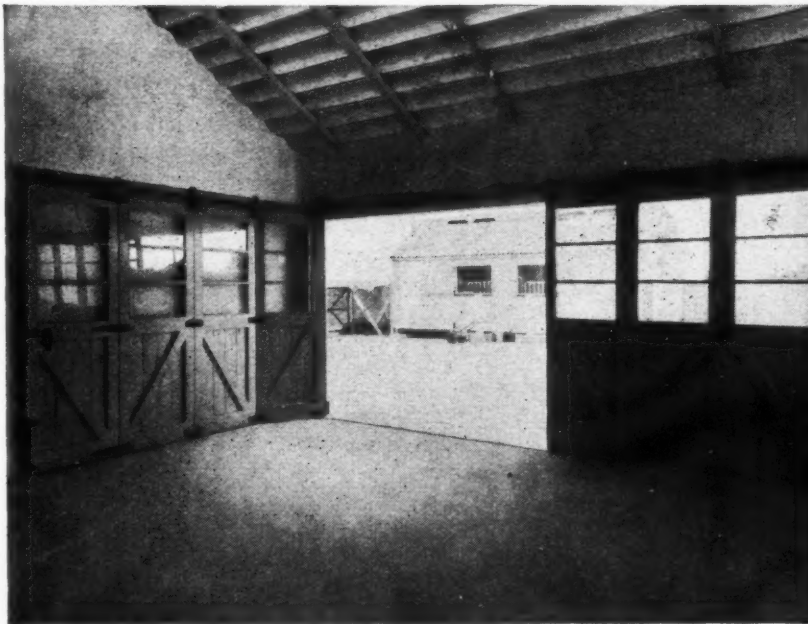

KING TUBULAR TRACK is available in 6 sizes and suitable for straight sliding doors up to 2 tons.



KING "HOMESTIC" (light alloy) TRACK is expressly for straight sliding interior doors.

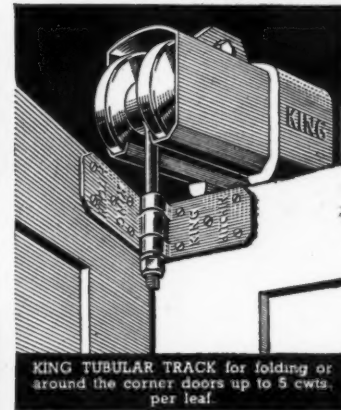

KING TUBULAR TRACK for folding or around the corner doors up to 5 cwt. per leaf.

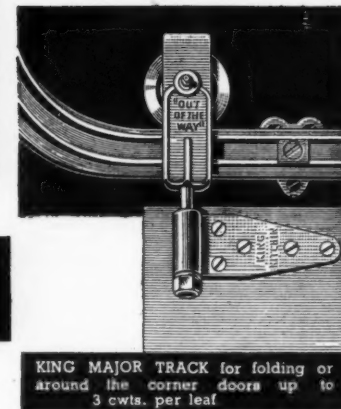

KING MAJOR TRACK for folding or around the corner doors up to 3 cwt. per leaf.

GEO. W. KING LTD

PHONE
HITCHIN 960

D.G.B. WORKS

HITCHIN

HERTS

WRITE FOR ILLUSTRATED BOOKLETS

KING Sliding Door Gear is available ex-stock from most Builders' Hardware Merchants.



R.N. Wardroom Mess—Bar Counter and Back Fittings

Consistently, for many years, the Bath Cabinet Makers have interpreted Architects' conceptions with outstanding taste and quality and further evidence of the Company's creative craftsmanship will gladly be forwarded on request to any Architect interested.

Bath

CABINET MAKERS
AND ARTCRAFT LTD

CONTRACTORS FOR MODERN INTERIORS

LOWER BRISTOL RD., BATH Tel.: Bath 7214-5 • LONDON SHOWROOMS, 1 GRAFTON ST., W.1. Tel.: Regent 4671

KWIKFORM

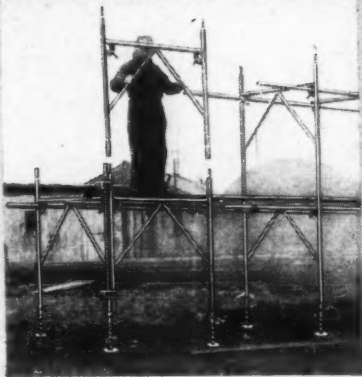

... the Unit-Frame Scaffolding System ...

... has revolutionised all previous conceptions of scaffolding. Economies obtained from its usage have been officially acknowledged by Government Authorities as well as by all sections of the Building and Civil Engineering Industries. Fully descriptive literature is available on application.

PATENTS GRANTED AND PENDING IN
ALL PRINCIPAL COUNTRIES OF THE WORLD

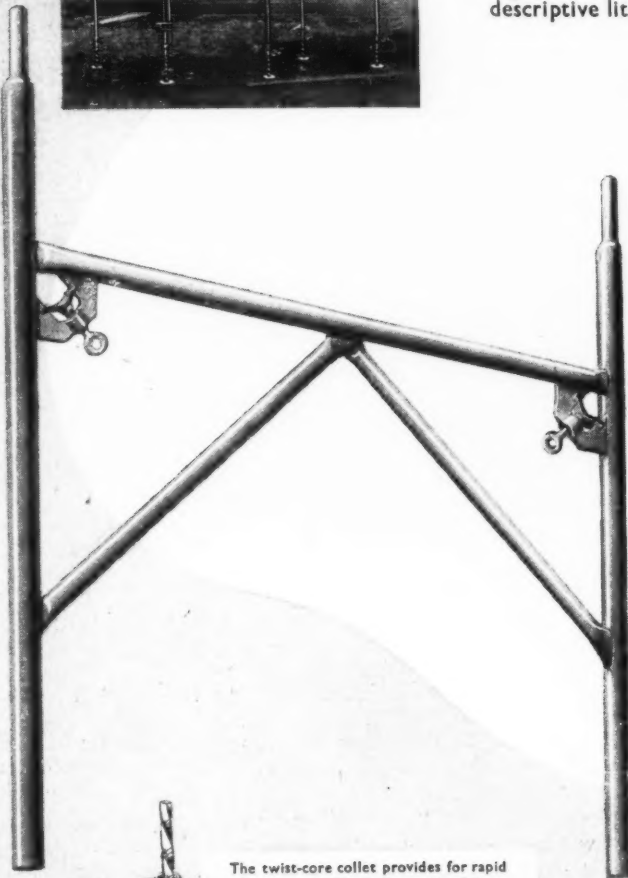

Illustrated below is the adaptability of our Unit-Frame System to extremely difficult site conditions.

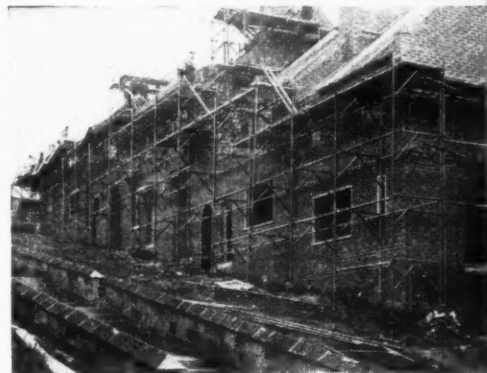

The twist-core collet provides for rapid adjustment to fine limits on the Adjustable Base. It was only by this ingenious "Kwikform" invention that the scaffolding problems of the building industry could be brought within the scope of full scale factory pre-fabrication with all its benefits.

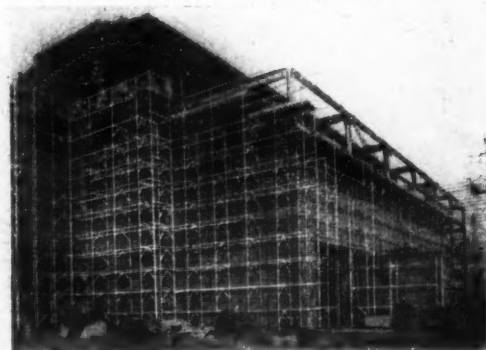

This photograph of Nechells Power Station reproduced by permission of the British Electricity Authority shows the application of our Unit-Frame System to external and internal large scale constructional operations

KWIKFORM LTD.
WATERLOO ROAD, BIRMINGHAM, 25

London Office: 66, Victoria Street, S.W.1.

MODERN HOUSING ESTATE



PETERBOROUGH CORPORATION HOUSING SCHEME, PETERBOROUGH, NORTHANTS.

(BY KIND PERMISSION OF F. J. SMITH, ESQ., CITY ENGINEER AND SURVEYOR)

Some 400 houses on this modern estate are each fitted with a pair of sliding doors dividing the dining room and lounge, enabling these two rooms to be opened up into one large room for entertaining, etc., and allowing sunshine into opposite aspects of the houses simultaneously.

After comparison and trial, the fittings chosen for this scheme were:—

“ESTATE”

SLIDING DOOR GEAR

(Supplied through Messrs. Hayward & Tourell, Ltd., Wholesale Ironmongers, North Street, Peterborough)

The salient features governing this choice are summarized thus:—

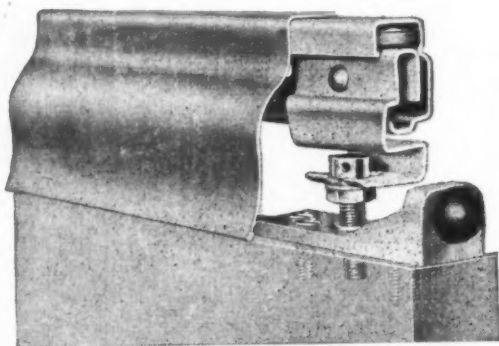

- | | |
|--------------------|--------------------|
| ★ Silent operation | ★ Neat appearance |
| ★ Inexpensive | ★ No maintenance |
| ★ Clear threshold | ★ Speedy fixing |
| ★ Rustproof finish | ★ Full adjustments |

“Estate” sliding door gear is used extensively in blocks of flats where kitchenettes and other small rooms necessitate space economy.

An exclusive “snap-on” pelmet conceals all fittings and will harmonize with picture rail or panelled effect.

“Estate” gear is stocked by hardware firms throughout the British Isles, also in many countries overseas, and supplies are quickly available from your local merchants.

MAY WE SEND YOU DESCRIPTIVE LITERATURE AND ERECTION DATA ?

Clarke Ellard Engineering Co. Ltd.

WORKS ROAD

LETCHWORTH, HERTS

Telephone : Letchworth 979

SEE OUR EXHIBITS AT THE BUILDING CENTRE, 9, CONDUIT STREET, LONDON, W.1
& THE SCOTTISH BUILDING CENTRE, 425-427, SAUCHIEHALL STREET, GLASGOW, C.2.

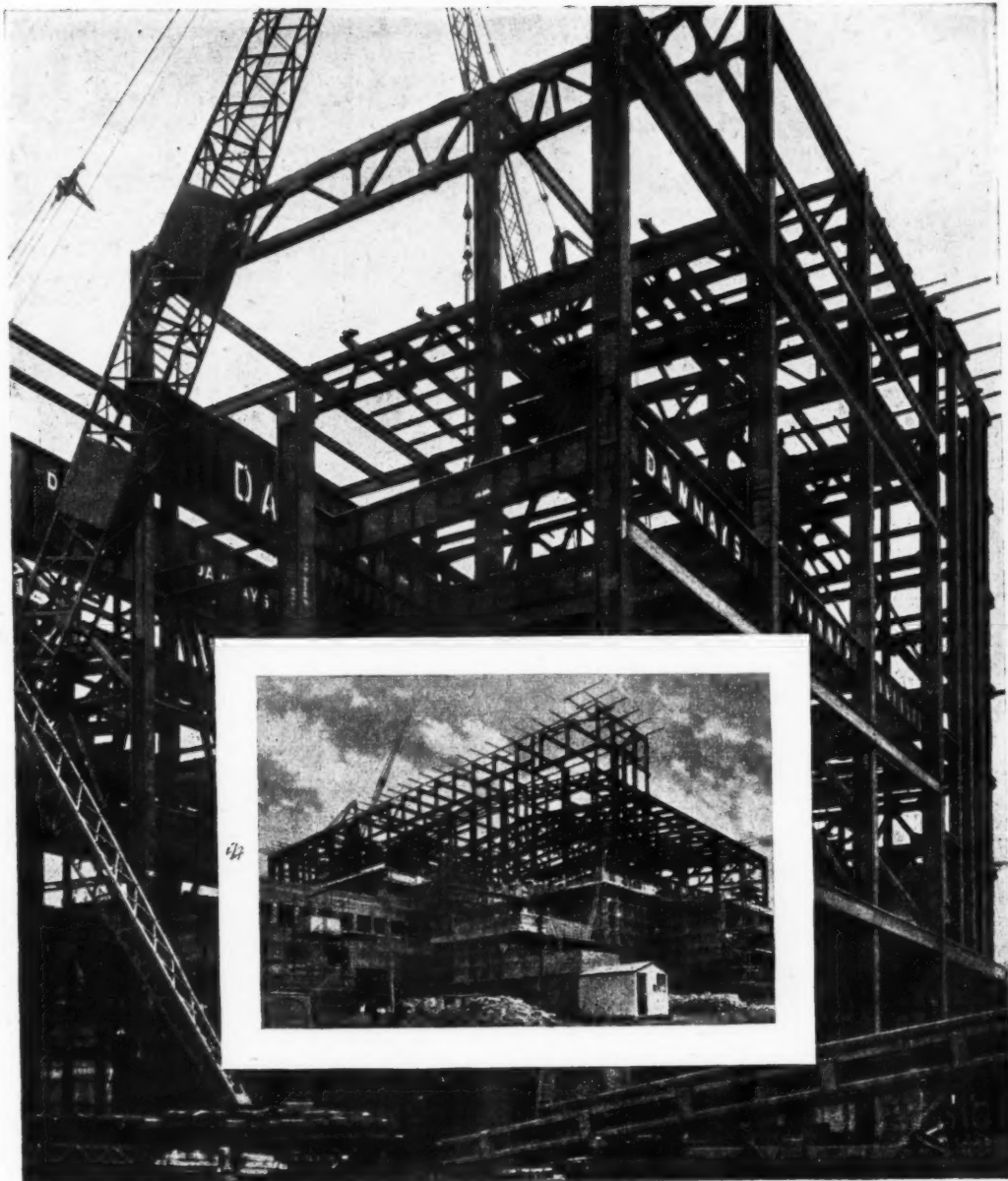

Illustrating a 5,000 ton Generating Station contract
for the British Electricity Authority

DAWNAYS LIMITED

BRIDGE AND STRUCTURAL ENGINEERS

HEAD OFFICE: Steelworks Rd., London, S.W.11: Telephone BATTERSEA 2525.

King's Dock Works SWANSEA 3185	East Moors Works CARDIFF 2557	54 Victoria St., London, S.W.1 VICTORIA 1541	Bridge Rd. Works WELWYN GDN. 242	Thorpe Works NORWICH
2 Rockstone Place SOUTHAMPTON 2474	40 Park Road PETERBOROUGH 4547	155 Princes Avenue, HULL HULL, CENTRAL 8161	Western Chmrs., South St. ROMFORD 2106	7 The Close NORWICH 23141

Cables and Telegrams "DAWNAYS, LONDON"—Code Bentley's 2nd.

*A relic of
Grandma's Day*



Designed for Today



The FLUSH DOOR

Full details of the Association's Doors obtainable from

Durham Timber Co. Ltd. Middx.
Edmonton Panel Co. Ltd., Edmonton, N. 18
Wm. Evans & Co. (Distributors) Ltd. Liverpool 3
Exeau Products Ltd., Enfield, Middx.

The FLUSH DOOR



Look for this REGISTERED
TRADE MARK on all doors
made to the Association's
specification.

any of the following Members, or the Secretary at Trowell.

Farquharson (Timber) Ltd., London. E.C.2
Flush Woodwork Ltd., East Ham, E.6
Manor Joinery Works Ltd. Barking, Essex
Leaderflush Ltd. Nottingham
Merchant Trading Co. Ltd.

Manufacturers Asscn. Ltd.

STRAMIT DECKING

STRAMIT—

A VERSATILE BUILDING BOARD

DESCRIPTION STRAMIT is a building slab of compressed straw covered with a stout paper liner. It is of Swedish origin—manufactured at Stowmarket, Suffolk, under licence—as well as in 12 other countries. Tested by Building Research Station, Garston, approved by Ministry of Health, Ministry of Works, and specified by leading Architects and Councils.

DIMENSIONS 2in. thick, 4ft. width, 8ft., 9ft., and 10ft. lengths. "Cut-to-size" service is available, saving site work and eliminating waste.

DATA
 Weight: approximately 3·8 lb. per sq. ft.
 Thermal value: 0·60 B.Th.U., per. lin. per sq. ft. per hr. per 1°F. (B.R.S.)
 Stread of Flame: Class 2 when distempered or painted; Class 1 when plastered (B.R.S.)
 Sound absorption: 45-55% Sound Insulation: Approximately 30 dB.

Strength: The slab is about 3 times as strong in width as in length (modulus of rupture 600 lb./sq. in. and 187 lb./sq. in.) For normal partitions framing along the edges (=4 ft. spacing) is enough. In a roof decking, with 40° pitch or less, a centre bearer is required: all edges should also be supported.

USES Roof decking under felt, sheet metal, asbestos, etc., (often saves separate ceiling). Lining to external walls (see illustrations below). Lagging of water tanks, etc. Partitions in dwellings (low cost; light-weight dry construction). Removable or fixed office partitions (glazed or unglazed; may be used with standardized extruded aluminium sections and other licence-free items. Illustrated below). School partitions and roofs. Factory screens and divisions. Machine bases (noise reduction, anti-vibration). Acoustical correction in factories, studios, blocks of flats, schools, etc.

Try this with
a 5,600°F.
Welding
Torch.

The
STRAMIT
remains
FLAT
UNIGNITED
COOL ON
BACK

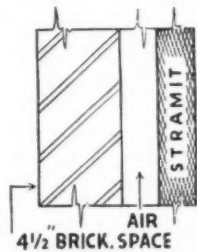

External wall of 4 1/2 in. solid brick with 2 in. STRAMIT fixed on inside to battens or clips, creating an air-space. STRAMIT distempered only. U=0·16

COPPER OR
SIMILAR
SHEETING



Flat or pitched roof of copper or similar weather-proof covering on 2 in. STRAMIT. U=0·24

STANDARD ACCESSORIES

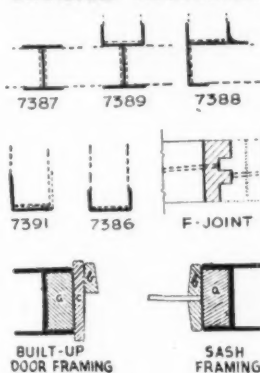

PRICE The basic price of the 2in. STRAMIT Slab is 1/- per sq. ft. delivered to site.

SUPPLIES Available from stock through leading Wallboard, Timber and Builders' Merchants.

REPRINTS OF THIS PAGE AVAILABLE ON REQUEST

STRAMIT BOARDS LIMITED

DEPT. A., PACKET BOAT DOCK, COWLEY PEACHEY,
NEAR UXBRIDGE, MIDDLESEX

Telephone: WEST DRAYTON 3021

STRAMIT DECKING

ESCALATORS LIFTS

for Passengers,
Goods and Service

BY

J. & E. HALL

LIMITED

DARTFORD KENT

LONDON OFFICE:

10, ST. SWITHIN'S LANE, E.C. 4

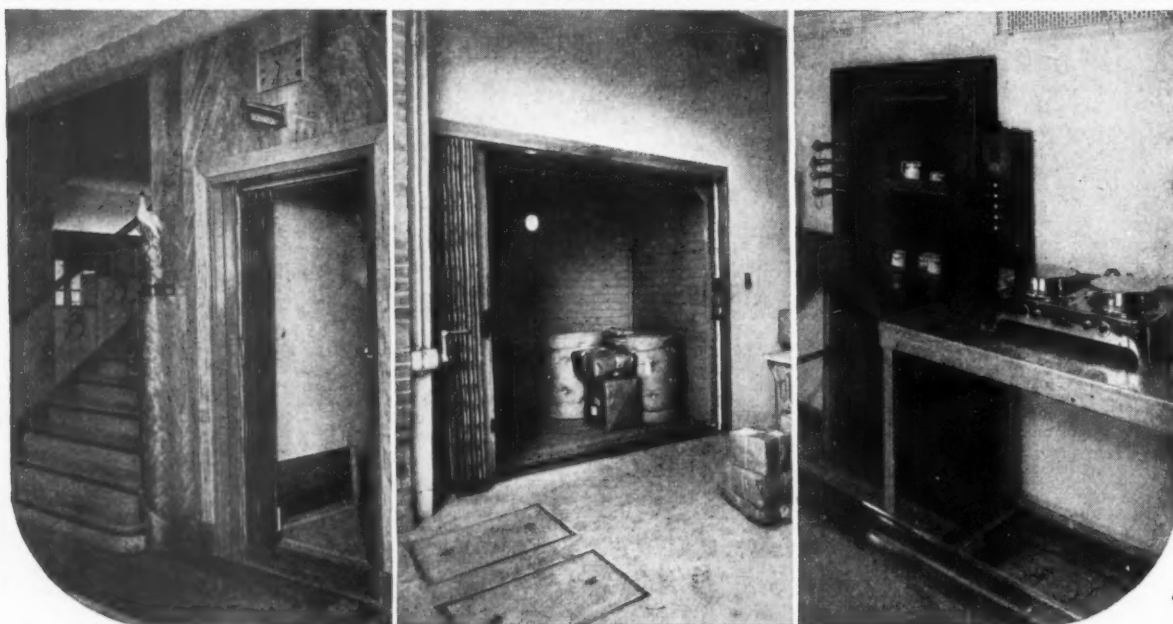



A view of the Commonwealth Homes for the Aged at
Bricknell Avenue, Kingston-upon-Hull.

(illustrated in this issue)

*Designed by the City Architect's Dept.
Kingston-upon-Hull Corporation.*

City Architect : Andrew Rankine, O.B.E., A.R.I.B.A.

GENERAL CONTRACTORS

J. MATHER & SON

BUILDERS and CONTRACTORS

LEADS ROAD

STONEFERRY - HULL

HULL 34389

and at

15 De Grey Street, Hull

Hull 18370

DURESCO

certainly



BUT

we also make

SILCOLAC

Hard Gloss Paint

SILPACO

Flat Oil Paint

CHARLTON ENAMEL

Hygienic Porcelain Finish

ALKALI RESISTING PRIMER

For exterior application

CALDURO CEILINGWHITE

in paste form

SILKARDO

Washable Distemper

PETRIFYING LIQUID

For thinning and waterproofing

SILKAS VARNISH

CHARLTON WHITE

Flat Undercoating

DURESCO

Texture Paint

AQUAMAT

The one-coat Washable Distemper



DURESCO PRODUCTS

DURESCO PRODUCTS LTD., CHARLTON, LONDON S.E.7. TEL: GREENWICH 0035 (four lines)



THE ARCHITECTS' JOURNAL

No 2906 9 NOVEMBER 1950 VOL 112



BACK TO WORK

Dear me, my enforced holiday is over (don't say that you didn't notice it) and once more I have two and a bit pages in which to spread myself. So, with feet refreshed for putting into it, I'll walk into my first problem. Why on earth do the Coventry Cathedral Reconstruction Committee, the promoters of what appears to be an excellent competition, put the final date for the submission of the names of possible entrants only a few days after the conditions are published? Is there any reason why architects should not enter for a competition at any time up to the final date for questions? Or, indeed, even after that date? I trust the Committee will reconsider their decision immediately. It is not too late.

PLEASE PUT A PENNY

My second problem can also be simply solved. I understand that to keep that potentially invaluable concern going, the newly formed International Council for Building Documentation, a sum of £4,000 a year is required. This cost has to be shared between twenty or thirty countries—about £160 a piece. Is this too much for this country to afford? I should have thought such bodies as the RIBA, the ICE, and the NFBTE would find it worthwhile supporting, even if the MOW cannot spare the cash.

Incidentally, I was sorry to hear that the representative of the technical Press failed to attend the inaugural meeting in Paris. Not an intentional discourtesy, I trust.

FAREWELL MARFELL

ASTRAGAL's best wishes to George Marfell, until lately the RIBA's PRO, who has resigned so as to be able to grow fruit and vegetables in the West Country. In the middle '30's, he joined the RIBA as its exhibition secretary and did a large amount of the donkey work at a time when pretty successful exhibitions were organized on a very stringent financial allocation. After the war he came back from the Army as PRO and has had a finger in most RIBA pies since then. With current architectural troubles I am not sure that I don't envy him: farmers seem to be able to build almost anything they need, and cabbages, unlike clients, have the supreme virtue of dumbness.

WANTED: A LICENSING HANDBOOK

The recently concluded case in which Lord Peel and his architects and contractors were fined for infringing the building licensing regulations, emphasizes once more the need for authoritative guidance on the architect's position and responsibilities. The RIBA could

do nothing more useful than to enquire into the question searchingly, with expert legal aid, and send the results to members in handbook form.

At present it is doubtful whether more than a dozen architects really understand the regulations and their legal position under them. One also doubts whether MOW officials all interpret their instructions in the same way. The system is partly an overall control of capital investment in building works (very broadly interpreted) and partly a rationing system for certain scarce materials. But it is far from easy to tell where one begins and the other ends. For example, I have heard it maintained that gardening works—including paths, re-turfing, dwarf stone walls, etc., do not need a licence; yet in one case at least MOW officials maintained that it certainly did. Again, furnishings do not need a licence; but where do these begin and end? No doubt the thoroughly efficient architect goes through the entire specification and schedules of equipment of furnishings with MOW officials and agrees with them, before work begins, exactly what is on and off licence. I can only say I have not met an architect who has done this comprehensively.

It now appears that it would be wise for architects to adopt this comprehensive checking as one more, regularly performed, duty. In these days licences have often to be applied for before tenders are asked for; tenders (especially for alterations and extensions) can vary fantastically; and the reasons why the final price exceeds the contract sum multiply as regularly as the months roll by. Without the help of an authoritative manual of procedure—prepared by architects for architects—a number of us may therefore be in serious trouble before very long.

EDITORIAL BOARD: (1) *Consulting Editor*, F. R. Yerbury Hon. A.R.I.B.A. (2) *Guest Editor*, Raglan Squire F.R.I.B.A. in association with Arcon (3) *House Editor*, J. M. Richards A.R.I.B.A. (4) *Technical Editor*, R. Fitzmaurice, B.Sc., M.I.C.E., Hon. A.R.I.B.A. (5) *Editor Information Sheets*, Cotterell Butler A.R.I.B.A. (6) *Editorial Director*, H. de C. Hastings

SPECIALIST EDITORS*: (7) Planning (8) Practice (9) Surveying and Specification (10) Materials (11) General Construction (12) Structural Engineering (13) Sound Insulation and Acoustics (14) Heating and Ventilation (15) Lighting (16) Sanitation (17) Legal.

ASSISTANT EDITORS: *Chief Assistant Editor*, D. A. C. A. Boyne *Assistant Editor* (News), K. J. Robinson *Assistant Editors* (Buildings), L. F. R. Jones, A. P. Lambert, *Assistant Editor* (Information Sheets) E. G. Johnson *Assistant Technical Editor*, M. Jay *Photographic Department*, E. R. H. Read, H. de Burgh Galwey *Editorial Secretary*, Betty E. Harris

* To preserve freedom of criticism these editors, as leaders in their respective fields, remain anonymous

9, 11 & 13 Queen Anne's Gate, Westminster, London, S.W.1 Whitehall 0611

Subscription rates: by post in the U.K. or abroad, £1 15s. 0d. per annum. Single copies, 9d.; post free, 11d. Special numbers are included in subscription; single copies, 1s. 6d.; post free, 1s. 9d. Back numbers more than 12 months old (when available), double price. Half-yearly volumes can be bound complete with index in cloth cases for £1; carriage 1s. extra.

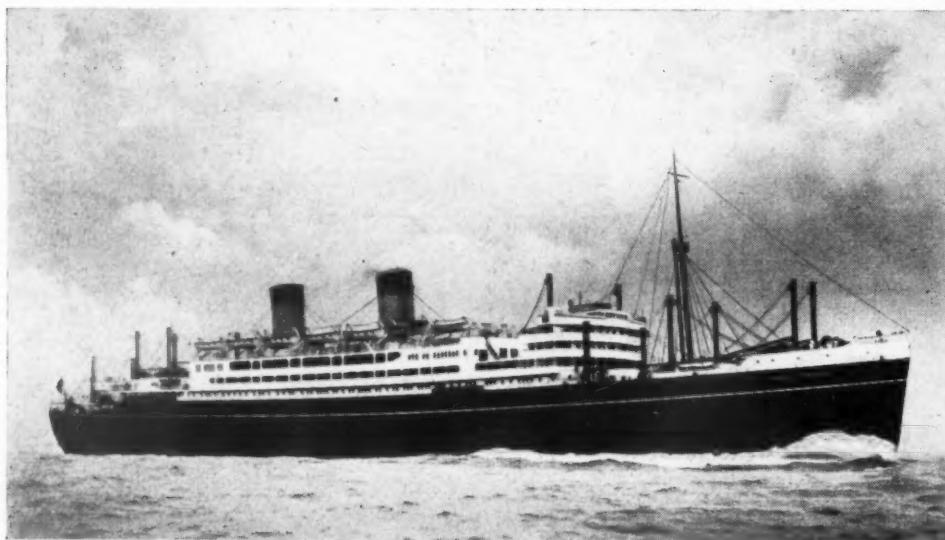

NO RUST
on HOPE'S
HOT-DIP GALVANIZED
WINDOWS
after TEN years at sea

INSTALLED IN THE "DOMINION MONARCH" IN 1938
OVERHAULED IN 1948 AFTER 8 YEARS' WAR SERVICE
THERE WAS NO RUST

HENRY HOPE & SONS LTD., BIRMINGHAM & 17 BERNERS STREET, LONDON, W.1

BATTERSEA GARDENS

There has been plenty of information released about the designers of the South Bank exhibition but surprisingly little so far about Battersea. I am now able to reveal that the design of the main display area has been put into the hands of John Piper and Osbert Lancaster—a most intelligent choice, because pleasure gardens of all things require a sense of fantasy.

These two artists are designing a scenic background for firework displays and other festivities, in the form of pools, fountains, colonnades and architectural screens. It will be frankly a kind of outdoor theatrical scenery, and all who know John Piper's work in the theatre and his sense of the scenic role of architecture, and Osbert Lancaster's architectural wit and invention, will look forward first to seeing the model that is now being prepared of their designs and eventually to enjoying themselves in the fantastic world they are making out of a corner of Battersea Park.

HOUSING, BY THE HOUSED

Housing, or the lack of it, never fails to make news. Some of the latest babies laid on its unsubstantial doorstep are a bus strike at Oxford, the falling marriage rate (understandable as new marriages have outpaced new houses) a clarion blast from the National Council of Women and a Tory "uproar" at Blackpool for "concrete proposals . . . and a pledge that 300,000 would be a minimum annual figure." However, politicians will be politicians, and 300,000 houses is rapidly becoming a maximum to be achieved, and, after further political thought, only to be achieved after a preliminary period of readjustment to new conditions for the building industry. Nevertheless, we have recently seen a battle royal between lodger Bevan and two-house Churchill; an event which, as the unhoused Alice's of this country realise, will do little but shake the horizontal enrichment of Scott's new Wonderland.

Politics and pledges are one thing but "concrete proposals" are quite another kettle full of fish. I have in front of me the MOH Housing Progress Report for August, 1950. It records total per-

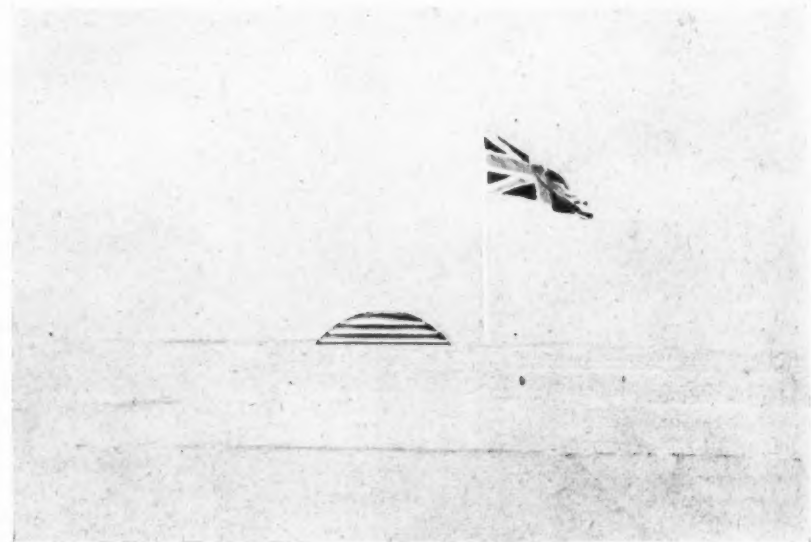

The South Pole? Far from it; the South Bank. This photograph was taken by one of Astragal's spies who happened to be strolling on the roof of the Dome of Discovery when the flag was hoisted to celebrate the completion of work there. The igloo-like feature is a ventilator.

manent houses and flats completed to August 31 as 753,114. Now the first plank of this housing programme was a pledge in 1945 of four million houses in ten years but because of the "concrete proposals" we find ourselves half-

way through the time with well under a quarter of the promised houses built.

I am sure no one is more able than Mr. Bevan himself in accounting for this

Remember in Season
Ye second great treason
Ye "Anti-Traditional Plot"
These foul rogues decided
As once that bold Guy did
To blow up the new house of Scott!
(20th century ballade)



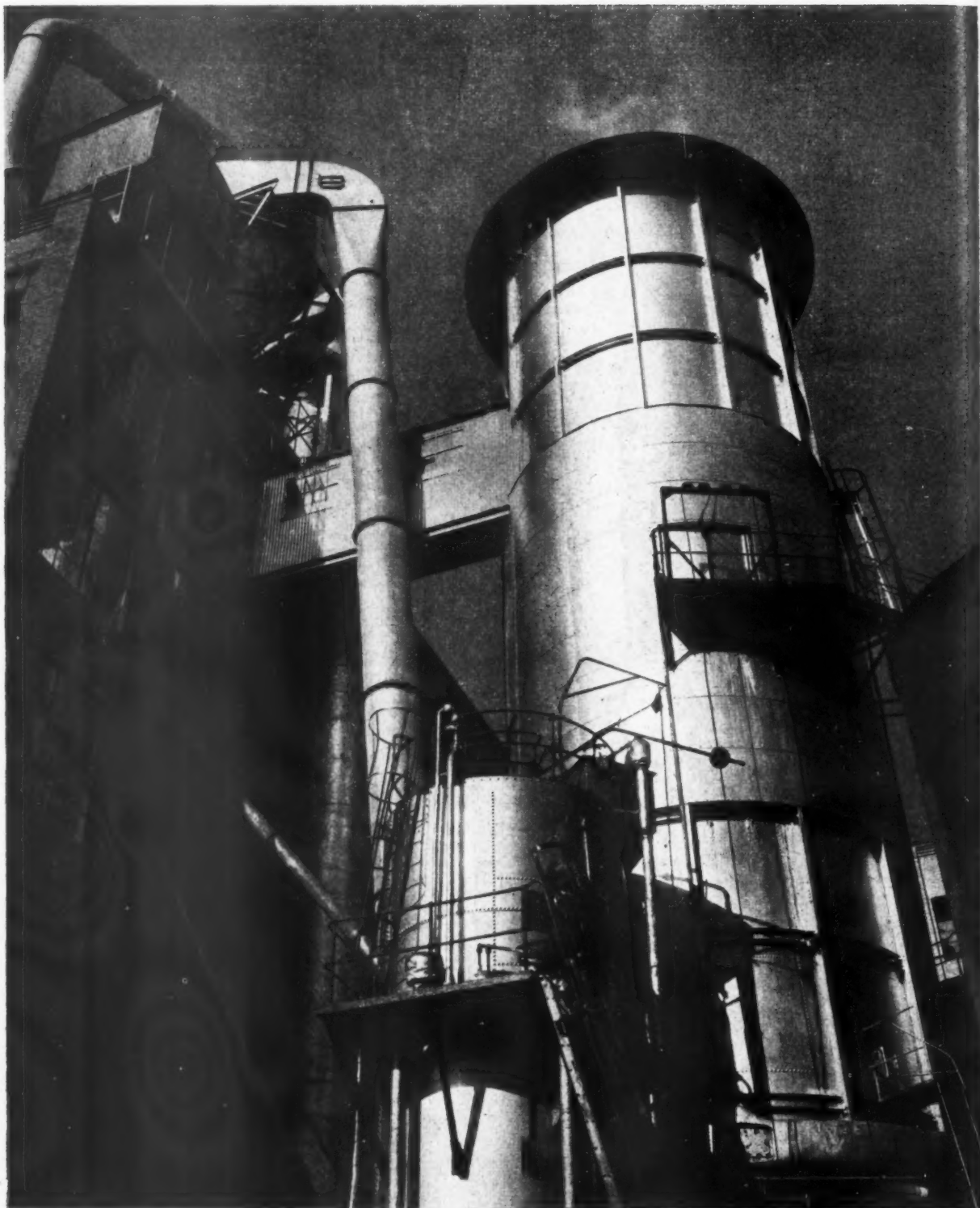

Lost Opportunities

The architect today often becomes more than a little impatient with the photographer's art. He is only too aware of the tricks and techniques which so cunningly transforms the ugly mundane object into a work of art, even if he does not always understand them. The dramatic view, above, however, of an industrial building in Newcastle-upon-Tyne, provides more than just another brilliant exercise of the photographer's box of tricks. Many of the

individual features of the factory plant shown have inherent æsthetic qualities of their own. Unfortunately, however, little care has been taken over the assembling of these features and the result is industrial squalor, formless, and unarticulated. A typical example of the designer's greatest bogey today: the British trait of patching up and making do. The photograph is by Philipson Studios, and comes from the Institution of British Photographers' Exhibition.

but even
the arc
selves
before
sulted
given
Why
posals
answer
cross
living
with s
research
the G
to othe
for a
contra
unit a
please

KINGS
The
to Et
riding
expre
have
havin
shred
all bu
opini
happ
the in
those
thoro
offers
at on

A
Embr
a lot
neck
cross
too
Tran
just
nite
tunn
Mini

A n
cate
Roa
Embr
othe
over
arte
year
dou

but even so is it not time the RIBA and the architectural profession asked themselves some searching questions? Never before have they been so closely consulted over the nation's housing or given such support and opportunity. Why then are their "concrete proposals" providing so meagre an answer? Is it confused thoughts and cross currents at high level? Are our living standards becoming confused with social standards and is building research blighted by by-laws? Would the Government be justified in turning to other sections of the building industry for a solution? I know of at least one contractor who runs a housing research unit and would no doubt be only too pleased to provide an answer.

KINGSWAY SUBWAY

The enthusiasts who make pilgrimages to European capitals for the sake of riding on the trams have already expressed their horror that London will have none after 1952. ASTRAGAL, having once been nearly torn to small shreds by a tram fan who wanted to bar all buses and private cars, will risk no opinion, but is wondering what is to happen to the Kingsway Subway. (For the information of non-Londoners and those Londoners who don't know the thoroughfare, this winding tram-route offers all the thrills of the Ghost Train at one quarter the price.)

A two-way road route from the Embankment to Bloomsbury would get a lot of through traffic out of bottlenecks like Savoy Hill and the Aldwych crossing, but apparently the tunnel is too narrow and obviously London Transport could not maintain a road just for motorists. There are no definite schemes yet but I imagine that the tunnel will be taken over by the Ministry of Transport.

A motor road would certainly complicate the Southampton Row - Theobalds Road crossing and, for that matter, the Embankment, but have my readers any other ideas? Surely we cannot waste over half a mile of potential traffic artery. After all, it is only a bare 20 years since it was enlarged to take the double-decker trams.

ASTRAGAL

The Editors

BACK TO NORMAL

THIS week the JOURNAL returns to something like its normal size, following the settlement—it is to be hoped on a permanent basis—of the dispute in the printing trade which has held up publication of this and many other periodicals for some weeks past. The Editors regret the inconvenience caused to readers by the irregular appearance and reduced size of the JOURNAL while the dispute was on. From next week the JOURNAL will be enlarged not only to the size it was before the stoppage, but to the size to which it had just grown when labour troubles necessitated a small reduction in size in the spring.

The principal feature that then had to be dropped was the Information Sheets. Regular publication of these will be resumed in the near future. In addition to Information Sheets, a new series of perforated sheets will also be introduced in the shape of working details. An analysis of the returns of the JOURNAL's recent questionnaire to subscribers titled "Design Your Own Journal" (which will shortly be reported on in full) has revealed that working details head the list of new features demanded by our readers. These working details were a popular feature of the pre-war JOURNAL and will provide architects with specially prepared drawings, together with a photograph and full technical information, about details of particular interest from contemporary buildings.

STYLE: COVENTRY AND WESTMINSTER

The Gothic Revival has been in the news both on account of the opening of the new House of Commons and the Coventry Cathedral competition—somewhat unnecessarily it appears in the case of the latter. A great fuss was made in the Press at the prospect of Gothic being insisted upon for Coventry (this was the recommendation, it will be remembered, made by the Harlech Commission when it reported in favour of an open competition in 1947), but now that the conditions have been published it transpires that the promoters have had the sense to leave the question of style open. They give the information that red sandstone is available, presumably as a hint that this material will be considered appropriate, but otherwise no conditions are laid down as to style or material. Architects can therefore go ahead without inhibitions, and we shall know next July what chance there seems to be of the new Coventry cathedral being the first great cathedral of the modern age rather than the last of the age of revivals.

In the case of the House of Commons Gothic *was* insisted upon by the Select Committee that appointed Sir Giles Scott and gave him his instructions. The issue, however, is less clear-cut than in the case of Coventry. The JOURNAL believes that architecture should reflect the spirit of the age that

builds it, but can the House of Commons be regarded as a piece of architecture in the normal sense? It can be regarded alternatively as a kind of stage setting, designed for the performance of a fixed ritual in the shape of the traditional procedure of debate, and not therefore susceptible to the fresh thought and planning on which modern architectural conceptions are based. This was the line taken by *The Architectural Review*, which said that if the new House of Commons had to be regarded as an artistic failure it could also be regarded as a fascinating monstrosity which had a *raison d'être*. There, without doubt, lies the best argument in favour of some kind of traditional decor, a far stronger argument than the mixture of caution and conservative sentiment that seems to have moved the Select Committee to its decision. There will, nevertheless, be much difference of opinion as to whether the decision was right. But the decision was taken, and Sir Giles Scott's efforts must be judged on what he was asked to do, not on what one would have liked to see another architect try to do.

Even those who cannot bring themselves to admire the finished result will admit that the new House of Commons is a work of national importance, and as such it will be fully illustrated in the next issue of the JOURNAL. Posterity may not admire it either, but will very likely value it as a perfect example of the mixture of mechanical ingenuity and vagueness of purpose, of sentimental attachment to the past and uncertainty at the same time as to how the traditions of the past can best be carried on, which is so characteristic of this generation.

INCENTIVE SCHEMES: 2

The recent report of the Ministry of Works deals with these schemes only in connection with the direct labour forces of local authorities. But the report has a bearing on the problems of the industry itself. There can be no doubt that the schemes have stimulated some of the extra keenness in their jobs which British workers badly need to acquire in many instances. As a peg on which "joint consultation" can be hung these schemes have been proved to show merit. The more they are backed the wider the recognition of the causal link between high output and high real wages.

Thus, though not bringing high hopes of an early solution to the costs problem, these schemes may well be supported for their indirect consequences. They certainly produce high wages—high for this country; and they provide a spur to the exploitation of all the initiative that both managers and workers can muster between them.

THE RECENT PRINTING DISPUTE HAS PREVENTED THE PUBLICATION OF THREE ISSUES OF THE JOURNAL. ALL SUBSCRIPTIONS WILL THEREFORE BE EXTENDED FOR AN ADDITIONAL THREE ISSUES.

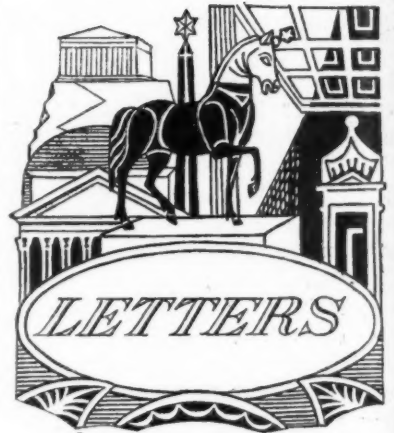

(H. T. Rushton, F.R.I.B.A.

Eric Lyons, F.R.I.B.A.

Geoffrey H. Simpson

Control of Design

SIR,—In January, 1947, concerning his design for Coventry Cathedral, abandoned on the advice of the Royal Fine Arts Commission, Sir Giles Scott said:—

"These differences of opinion and the formation of numerous societies, committees and commissions, etc., to give them expression, are characteristic of our time; they harass the unfortunate artist and hamper the production of good work."

"There must be a considerable difference of opinion about design, in view of the conflicting ideas that exist between the modernist and the traditional school of thought, and it is unlikely that a modernist or transitional design will ever meet with the approval of all parties."

In your leading article in your issue dated October 5, 1950, you said:—

"The only way to obtain good architecture is by employing the best architects," and that "once the architect has been appointed he should be interfered with as little as possible."

In view of what happened at Coventry, you appear to be right. The difficulty, as I see it, is who is to decide who are the best architects? It seems the setting up of yet another "commission," as you suggest, to appoint or approve an architect, would be faced with exactly the same problem as that of approving a design, as I assume it would be the architect's work which would be considered and not the person.

Who can supply the answer?

H. T. RUSHTON.

London.

SIR,—For many years I have, more or less privately, protested against the aesthetic censorship empowered by the Town Planning Acts, and I now hasten to endorse the observations made by Talbot Larrington in your issue for October 5. I could provide a number of exasperating cases similar to that you illustrated, and I know of many

fine schemes that have been stifled at birth by our censors. Surely it cannot be seriously contended by architects that this control is improving architectural standards? It may have prevented some of the worst excesses of ignorant design, but it must also prevent the free experimentation that is the life-blood of architecture. And that is what is happening—the sheep and the goats are being trimmed like poodles with the same old blunt shears.

I am very tired of hearing of the "amenities" that would be "detrimentally affected" by my dastardly use of a flat roof, or my lack of horizontal glazing bars (BSS) or brick-on-edge string-courses, or what-have-you. The good intentions behind this fragment of town planning law have paved the way for some hellish ideas on "amenities." It is difficult to believe that the removal of elevational control would produce buildings capable of horrifying me more than does the Ocean Terminal, and I therefore cannot see any risks involved. If the control were removed, beautiful, bad and indifferent buildings would continue to be created in proportions relative to the competence and integrity of architects. No amount of control can make a bad conception into a beautiful building; at the best, our controls will establish an orderly indifference. Of course, it is necessary that projects should conform to the pattern of the local plan regarding use-zoning, heights, etc., and consultation between the officers of the planning authority and the individual architect is very important. I venture to think that the removal of elevational control would improve the status of the architect vis-à-vis the planning authority, and instead of our approaching cap in hand, we may be encouraged to voice our opinions and participate in the creation of amenities.

Aesthetic censorship has always been opposed by the artist, and it is astonishing how meekly we have allowed this dangerous situation to exist. It can be removed if we make up our minds, and I say that there is a case for an immediate investigation into the whole business.

East Molesey.

ERIC LYONS.

A Jewel in an Ash Bin

SIR.—It was with mixed feelings that I read ASTRAGAL's comments on housing estates, under the heading of "A Jewel in an Ash-bin" in the JOURNAL for September 7 and 14. "After all, these estates are your designs," he says rather abruptly. If by this he means the architectural profession as a whole, then domestic architectural in England is in a far, far sadder state than I had first imagined.

Most housing estates, as the Vicar of Weavoham said, are "a sprawling pink horror"; they are generally ugly, monotonous, unnatural and insensitive, and it seems that many housing architects (i.e., those of the profession who should be solving the problem of family living) are, unknown to themselves, repeating in a more decorative pretty-pretty style the jerry-built housing of two decades ago. The study of origins and principles has been completely ignored. The architect, because he is the business man, dashing hither and thither, consulting and being consulted, has forgotten his function as an artist solving cultural and social problems.

Let our architects and town planners look to the great and contemporary minds of Patrick Geddes, Lewis Mumford and Corbusier for initial guidance, at the same time taking full benefit of their own experience and good sense in solving our problem of family living.

Mansfield.

GEOFFREY H. SIMPSON.



MOH

Housing Figures for September

The MOH states that 17,398 permanent houses were completed in Britain during September; 14,945 were finished in August and 17,013 in July. The total completed during the year is 147,165.

PARIS

Documentation Conference

The International Council for Building Documentation was set up recently in Paris. This organization is based on National Committees for Building Documentation in the member countries, and it aims at adopting by agreement a common form in such matters as classification, terminology, format and machinery of exchange information, so that anybody in any country who wants to have the latest information will have a good chance of obtaining it easily.

Since the idea may be described as basically a "common sense" one, it is not surprising that the conference reached cordial unanimity on every item dealt with. The fact that everything went so smoothly was due, in the main, to the hard work put in by a devoted group of specialists, and to the material support of the Scientific and Technical Building Centre of France, backed up by the Minister of Reconstruction and his Government. The delegates had the full honour of being received by the President of the Republic himself.

The detailed technical work of documentation has to be done by professional librarians and these were the people who had to bear the main burden. Nevertheless, the architectural profession was strongly in support and brought its weight to bear through the International Union of Architects and the International Confederation of Modern Architects. The International Federation of Building Contractors was strong in support. Other international bodies in selected fields were equally helpful. The United Nations were present in an advisory capacity and with their experience in handling international organizations they were able to help the new council to steer clear of some of the many pitfalls which beset the formation of such a body.

The office of President of the Council was filled, by the unanimous vote of the Conference, by M. W. Marini, Director of the Scientific & Technical Building Centre of France. Agard Evans, librarian of the Ministry of Works, was made vice-president. The second vice-president is M. Gieitz of Sweden.

FOB

Recent Announcements

A large new information centre will be opened by the Festival of Britain Office in January next. The centre will be on the lower ground floor of Messrs. Swan and Edgar at Piccadilly Circus, London. Its design is in the hands of Jacques Groag.

In order to ensure a high standard of posters in the immediate vicinity of the South Bank Exhibition the Festival organization has decided, after consultation with the appropriate associations, and in collaboration with The Advertising Association, The Incorporated Society of British Advertisers, Ltd., and The Institute of Incorporated Practitioners in Advertising, to arrange an open poster competition. The competition will be for outdoor 16-sheet posters, new or not displayed prior to January 1, 1950. Fifteen 16-sheet sites in York Road, S.E.1, which face the South Bank Exhibition and are owned by the British Transport Commission have been reserved for this competition and will be available for renting, one each to the fifteen winning competitors.

An exhibition of Industrial Power in the Kelvin Hall, Glasgow, will present the story of British achievement in heavy engineering and will be the biggest single event in the Scottish celebration of the Festival of Britain. It will run from May 28 to August 4, 1951. The organizer is Alastair Borthwick, who has also written the exhibition theme. The co-ordinating architect is Basil Spence.

MOE

Third Building Bulletin

The third of the series of building bulletins published by the MOE, "Supply of Building Materials in 1951," has recently been issued. It refers mainly to new building and forecasts the probable supply of various important materials in 1951. Following are extracts from the bulletin:—

Steel, except sheet steel, has been removed from control. In order, however, to continue economy in the use of steel British Standard 449, 1948 (the use of structural steel in building) and Codes of Practice, CP 113 (1948) for structural steel, and CP 114 (1948) for reinforced concrete, should still be followed. Sheet steel remains under control and must continue to be used only for essential trims and fittings. The Minister may, however, be able to authorize its wider use when the new sheet steel works in Port Talbot, South Wales, come into full production, which may be about the middle of 1951.

Iron and steel authorizations remain unnecessary.

The supply of softwood in 1951 will remain difficult. Its use should in all cases be governed by the terms of the "Ministry of Works Economy Memorandum on the use of timber in all building work" (Timber, No. 2). The use of new softwood for new flooring will be permitted only for gymnasia. For the construction of stages in new secondary schools the Ministry will be prepared to consider applications for the release of the minimum required for floor finish and joists. In new primary schools, where a portable or other platform is normally more suitable, release for framing and covering will be considered.

Hardwood must be substituted for softwood to the greatest possible extent. Some West African hardwoods of the soft-hardwood variety, particularly Obeche, are most suitable for this purpose. Hardwood from soft currency areas has been freed from con-

sumption licensing with the exception of teak—all specifications (except scantlings and strips 4 inches and under thick and 5 inches and under wide, other than decks imported as such). Hardwood from hard currency sources requires consumer licences for most varieties. Plywood is now off control except for Russian, Finnish and Columbian Douglas fir varieties.

Some difficulty in the supply of bricks may continue during 1951, but there are no restrictions on their use for any kind of building work. It should, however, be borne in mind that in certain areas there will be a shortage of bricklayers.

Shortages of cement exist at present (September, 1950), but it is hoped that these will prove temporary and that supplies will again be readily available before 1951.

Generally speaking the type of roof which should be adopted in new buildings should be a flat roof either of pre-cast concrete or other roofing units, with a suitable covering, or a pitched roof covered with sheet materials fixed to steel purlins. In addition the supply of concrete, clay and asbestos tiles is good and these may be specified where they can be fixed without substantial use of timber for battens or rafters. There are no restrictions on the use of slates, but owing to the severe shortage of softwood they will normally have to be carried on steel grillage (for which no iron and steel authorization is needed).

Hardwall plaster and plasterboard are now freely available. Flat asbestos sheets are very scarce and the use of alternatives must be considered. Cast-iron rainwater goods are now available in reasonable quantities but steel, aluminium and copper goods may be more readily available in some areas. Salt glazed pipes are plentiful.

Steel tubes for heating are still in great demand and a delivery period of about 18 months from the date of order exists. Solid fuel burning heating appliances of domestic type are still not freely available. Electrical switch gear of almost all types is scarce.

The paint position is easier and lead supply has improved. Clear sheet glass is readily available. Wired glass is not controlled and is in better supply. Figured glass should not prove difficult to obtain except for occasional delays in delivery. The supply of furniture and equipment continues to be good. Orders for new furniture and equipment should, however, be restricted to immediate needs.

Educational Requirements of Professional Bodies

In 1951, the new examination for the General Certificate of Education will replace the examination for the School Certificate and Higher School Certificate. Professional bodies have been asked by the Secondary School Examination's Council to state their requirements in terms of the General Certificate of Education.

The following are the requirements of the RIBA as a qualification for the Probationership:—Either (a) passes in five subjects at Ordinary level, of which two must be English language and mathematics (elementary), and the remainder must be taken from the following list:—a modern language other than English, physics, chemistry, physics with chemistry, mechanics, general science, history, geography, economics, a mathematical subject (not elementary mathematics or arithmetic), Latin, Greek, English literature, art; or (b) passes in one subject at Advanced and three subjects at Ordinary level, of which two must be English language and mathematics (elementary), and the remainder must be taken from the list given under (a) above. Under either option the applicant will be required to submit drawings in support of his application for the Probationership.

The requirements of The Institution of

COMPETITION FOR THE RECONSTRUCTION



Applications for entry to the Coventry Cathedral competition had to be received by the promoters, Coventry Cathedral Reconstruction Committee, on October 30. Although the competition was announced as long ago as August, conditions were not issued until last week. However, it is felt that they will still be of interest to readers and extracts are given here. The illustrations (together with the plan) were issued with the conditions. The assessors will be Sir Percy Thomas, Edward Maufe and Howard Robertson. The first prize will be £2,000; the second, £1,500 and the third, £1,000. Competitors may place the new Cathedral anywhere within the boundary of the land indicated on the site plan. True west to east orientation is unessential. St. Michael's Avenue and the part of Priory Row which crosses the site may be built over if necessary. The existing tower is to be retained, either separate or as part of the new Cathedral. The two crypts indicated on the plan are of historic importance and must be retained, not necessarily within the confines of the new Cathedral but access to them from the Cathedral must be provided. [NOTE: The vaulting of the crypts is near the floor level of the Cathedral, and important load-bearing walls or piers should avoid them as far as possible.] The old South Porch, with the Cappers Room over it (facing Bayley Lane), which forms an interesting feature in Bayley Lane opposite the old St. Mary's Hall, may be retained and incorporated in the design of the new Cathedral at competitors' discretion. (Bayley Lane need not be widened.) The retention of any other part of the existing Cathedral is also left to the discretion of the competitors. Provision should be

ON OF COVENTRY CATHEDRAL

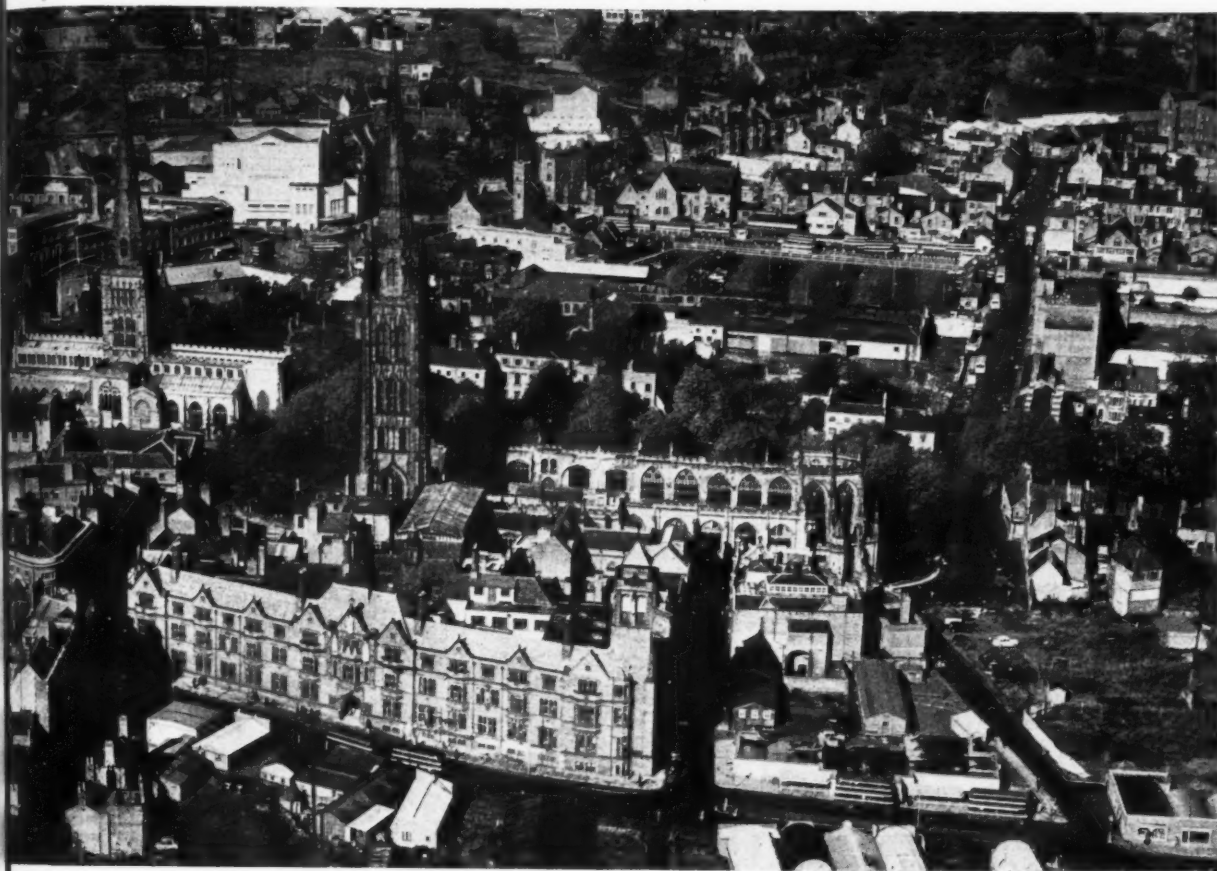

made in the Cathedral for the following forms of worship which will take place in it:—The daily service of the Cathedral clergy and choir within the main Cathedral; the Sunday services of a regular congregation of, say, 500 people; large diocesan or civic services; festivals of music. The altar should be placed towards the "East" in such a position that as many as possible of the congregation may have a clear and uninterrupted view. There should, therefore, be no screen for the chancel or choir "West" of the altar. There should be a throne for the Bishop and 24 stalls for the Provost, Chapter and Cathedral clergy. The Cathedral should provide seating accommodation for 1,250, amply spaced, exclusive of the Cathedral clergy and choir, with adequate room for liturgical movement. There should be additional permanent seating for 150 diocesan clergy who may be present on great occasions, such seating being capable of use by the laity at other times. There should also be sufficient clear space in the body of the Cathedral so that an additional 250 chairs can be added when required. Provision should be made for a choir of 40 which, as far as possible, must not obscure the sight of the altar from the laity. There should be a font which may be placed in a

baptistry or in some other suitable position. There should be a Lady chapel to seat approximately 75. There should be a Guild chapel to seat 50, a children's chapel to seat 30, and a Chapel of the Resurrection for private prayer to seat 30. Provision should be made inside the new Cathedral for the Charred Cross and Cross of Nails [the first of half-burnt beams which fell from the roof and the second from nails which bound the roof beams together] and also for the Altar of Rubble and the stones bearing the words "Father Forgive." The layout of the ground round the Cathedral should make provision for an open-air pulpit and an open-air stage for religious plays. The following ancillary accommodation is required:—A vestry for the Provost (to be used by the Bishop as required), with secretary's room adjoining; a combined Chapter Meeting Room (i.e., Chapter House) and Canons' Vestry which will be used by 30 members of the Chapter; a large Choir Vestry and Choir Practise Room combined; a sacristy; a Muniment Room (fire-resisting); a small preparation room for altar flowers; proper storage accommodation; lavatory accommodation. The Chapel of Unity will belong to the Joint Council of the Coventry Cathedral Christian Service Centre which is a separate body

COMPETITION FOR THE RECONSTRUCTION OF COVENTRY CA

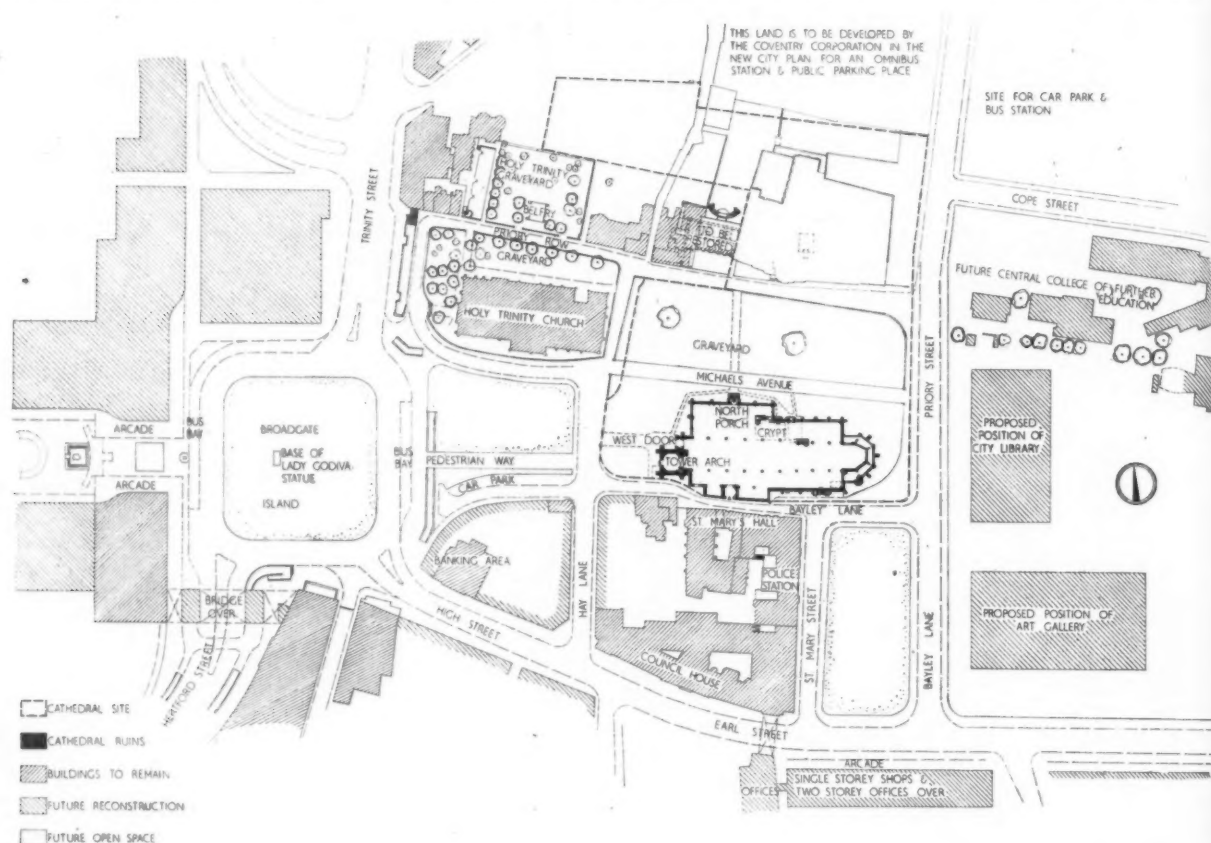

Site plan



from the Cathedral Council and consists of members of the Church of England and the Free Churches. The Chapel should be contiguous with the main Cathedral building, forming an integral part of the whole architectural grouping of the Cathedral. The Christian Service Centre should form an architectural composition with the Cathedral but need not be attached. No restrictions are placed upon competitors as to style or materials to be used in any of the buildings. On the left: Georgian Houses in Priory Row, which are to be retained. Opposite (top to bottom): proposed central college of further education, east of Priory Street; a proposed block of shops at the head of the shopping precinct, west of Broadgate Island; the present interior of the ruined Cathedral; the Cathedral tower (bottom left); the south west corner of the Cathedral, looking east down Bayley Lane (bottom right). The redevelopment of Coventry's central area, which will form the setting for the new Cathedral, was described and illustrated in the JOURNAL on August 24.

CATHEDRAL (continued)

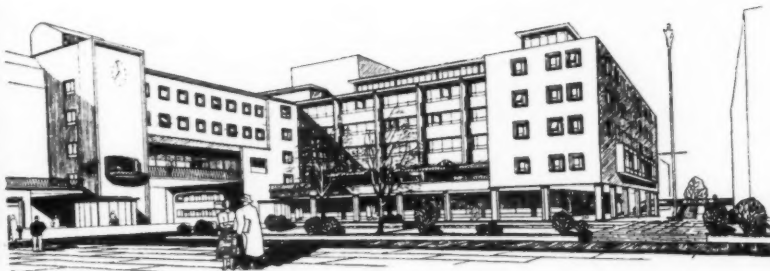

Naval Architects are:—(as a qualification for election as a student member): passes at Ordinary level in five subjects, of which three must be English language, a mathematical subject and a science subject.

The requirements of The Institution of Civil Engineers, The Institution of Electrical Engineers, The Institution of Gas Engineers, The Institution of Marine Engineers, The Institution of Mining Engineers, The Institution of Municipal Engineers, The Institution of Structural Engineers, and The Royal Aeronautical Society are:—(for exemption in 1951 and 1952 from the Common Preliminary Examination administered by the Engineering Joint Examination Board): passes at Ordinary level in four subjects, (1) English, (2) mathematics, (3) and (4) either two approved science subjects or one approved science subject and a language other than English. In addition, passes at Ordinary level will be accepted as exempting from the Common Preliminary Examination on a "subject for subject" basis.

The requirements of The Institute of Mechanical Engineers are:—(i) (for exemption from the Preliminary Examination): as for The Institution of Civil Engineers, etc., above. (ii) (for exemption from Section A of the Associate Membership Examination): passes at Advanced level in any of the six subjects of the Associate Membership Examination exempt from those subjects. The six subjects are:—English, mathematics, applied mechanics, engineering drawing, and two subjects chosen from heat, electricity, physics, chemistry and workshop technology.

RIBA

Recent Announcements

The RIBA announce the following appointments:—*Representatives on the Architects' Registration Council of the United Kingdom*, A. G. Sheppard Fidler in place of the late A. C. Bunch. *Representative to serve on jury for award of RIBA Architecture Bronze Medal*, Royal Society of Ulster Architects, D. Fitzgerald. *Plumbing Trades National Apprenticeship Council: Representative*, W. A. Guttridge in place of Lionel G. Pearson. *Representatives on BSI Committees*: (i) *Sub-Committee of TIB/6: Adhesives in Joinery*, David Booth; (ii) *Committee HIB/12/1: Metal Finishings*, E. D. Mills, O. C. F. Carey, F. R. Pite. *RIBA Representative on Committee of CPRE to consider the Gowers Report on Houses of Historic or Architectural Interest*, The Hon. Lionel Brett. *Rural Bus Shelters: RIBA Member on Panel of Architects convened by the National Association of Parish Councils, to advise on Designs submitted for Rural Bus Shelters, in connection with Festival of Britain Celebrations*, F. R. S. Yorke.

The Council has approved arrangements by which the Institute would sponsor jointly with the Illuminating Engineering Society, a meeting at the RIBA at which a lecture on "Recent Research in Daylighting" would be given by Dr. R. G. Hopkinson and W. A. Allen, of the Building Research Station, on March 13, 1951.

The Council has given formal approval to revisions of the rules of the Institute of Architects of Malaya, the Devon and Cornwall Architectural Society, and the Leicester and Leicestershire Society of Architects. In the case of Devon and Cornwall Architectural Society, the formation of a new branch of the Society at Truro was thereby approved. The revision of the rules of the Leicester and Leicestershire Society of Architects involves a change of title to the "Leicestershire and Rutland Society of Architects."

The Council has accepted with regret the resignation from the Institute's staff of G. E. Marfell, Public Relations Officer.

The Council has approved the recommendation of the Practice Committee that action

should be taken to follow up the suggestion contained in paragraph 105 of the Report of the Working Party on the Building Industry, and that the Institute should once again approach the National Federation of Building Trades Employers with a view to some upward revision of the existing limit of £1,500 in the value of work which may be tendered for without quantities.

The Council has received with gratitude a donation of 10 guineas towards the Completion of Premises Fund, from the County Architects' Society.

The Council has also taken note of the decision of the Ministry of Town and Country Planning that Nos. 66 and 68 Portland Place would be regarded as lands falling within the definition of Section 85 (i) of the Town and Country Planning Act, 1947, on the ground that the Institute was regarded as a charitable organization within the meaning of the Act. No development charge will, therefore, be levied on the completion of the RIBA premises.

Metal Windows for Industrial Buildings: British Standards and Canons of Design. Arising out of the consideration of a British standard for metal windows for industrial buildings, the Council has approved a recommendation of the Architectural Science Board that a letter be sent to the Director, the British Standards Institution, recalling the practice that no standard should be published unless agreed by all interested parties, and that the Institute could agree to the publication of this standard only on the understanding that it was concerned with manufacturing practice, quality and performance, and that no limit was laid down to the overall sizes of windows. The Council has also approved a memorandum prepared by the Architectural Science Board for circulation to all RIBA Representatives on BSI Committees. This memorandum gives a general summary of the purposes of British Standards and guidance to the Institute's representatives on matters of policy.

The following applications for reinstatement have been approved:—*as associates*: Colin Keith Adamson and Clement Osmund Nelson; *as retired licentiate*: William Leicester.

The following resignations have been accepted with regret:—Stanley Harry Burdwood, Sydney Moss and Joseph Derek Whitehouse.

At the RIBA Examination for the Office of Building Surveyor under Local Authorities held on October 4, 5 and 6, 1950, nine candidates presented themselves and the following were successful:—C. C. W. Butler, Alan Hilton and R. V. G. Hogston.

MOTCP

Survey of Open Country

Local authorities are urged in a circular issued by the Ministry of Town and Country Planning to put in hand immediately the survey of "open country" to be made under the National Parks and Access to the Countryside Act, 1949, and to decide what arrangements are necessary for providing access to such country.

In doing so they are asked to consider whether access to open country is already adequate for the needs of their areas and, where the public already have a right of access, whether further action is necessary. For example, there may be instances where the public already have access because of friendly understanding or mutual indifference between landowners and the public.

Under the National Parks and Access to the Countryside Act, planning authorities may make agreements with landowners to give people right of access over certain specified areas. Failing agreement, they may make access orders. The circular recom-

mends that where agreements or orders are in force any special restrictions which they impose on public access be kept to the minimum, particularly on Bank Holidays. Provision can be made in orders for excluding the public at certain times in unforeseen circumstances—for example, when a rare bird is nesting—but it is hoped that such special restrictions will not often be imposed.

Public rights do not extend over land which is under cultivation, and local authorities are advised to issue suitable warnings to the public of this. They are also asked to consider making byelaws if complaints are made about public behaviour on access land. Although local authorities are given until December 16, 1951, to complete their survey, and their reports are due within a year of this date, they are asked not to wait for the maximum period to expire, but to send in the reports as soon as they are ready.

There is a special procedure for dealing with objections to orders which affect woodlands and gathering grounds, but local authorities are asked to try to reach agreement with the owners or bodies concerned before making such orders. They are also asked to consult with the local representatives of the Ministry of Agriculture before making orders or agreements which would affect agricultural land.

DIARY

Exhibition of AA Members' Sketches. At 34, Bedford Square, W.C.1. Daily, 10 a.m. to 6 p.m.; Saturdays, 10 a.m. to 2 p.m. UNTIL NOV. 24

Arts and Crafts Exhibition. V & A Museum, Kensington. Daily, 10 a.m. to 6 p.m.; Sundays, 2.30 p.m. to 6 p.m. UNTIL NOV. 30

Timber in Building: Factors Affecting its Behaviour and Durability. R. G. Bateson. At Merchant Hall, Derby Co-operative Society, Albion Street, Derby. (Sponsor, MOW.) 7.15 p.m. Nov. 9

Mining Subsidence Problems Affecting Housing Construction. H. A. Whitaker. At College Hall, Wigan Technical College, Wigan. (Sponsor, MOW.) 7.15 p.m. Nov. 9

Lighting of Architecture. G. Grenfell Baines. At Institution of Engineers and Shipbuilders, 39, Elmbank Crescent, Glasgow, C.2. (Sponsor, IES.) 6 p.m. Nov. 9

Prestressed Steel Structures. Prof. G. Magnol. At 11, Upper Belgrave Street, S.W.1. (Sponsor, ISE.) 6 p.m. Nov. 9

Is Planning Progressing Backwards? Debate. At 13, Suffolk Street, W.C.2. (Sponsor, Students' Planning Group.) 6.15 p.m. Nov. 9

Presidential Address. At the RICS, 12, Great George Street, S.W.1. 5.30 p.m. Nov. 13

Aluminium Alloys in Building. E. I. Brimelow. At Bainbridge Hall, Percy Street, Newcastle-on-Tyne. (Sponsor, MOW.) 7 p.m. Nov. 13

House of Commons and Other Interesting Recent Buildings. Dr. Oscar Faber. At Neville Hall, Newcastle. (Sponsor, ISE.) 6.30 p.m. Nov. 13

Building for the Farmer. A. R. Broadhead. At the Tempest Anderson Hall, Museum, York. (Sponsor, MOW.) 7.15 p.m. Nov. 14

Inaugural Address by RIBA President. At RIBA, 66, Portland Place, W.1. Also presentation of London Architectural Bronze Medal and unveiling of portrait of Michael Waterhouse, MC, PP. 6 p.m. Nov. 14

House of Commons and Other Interesting Recent Structures. Dr. Oscar Faber. At Cleveland Scientific and Technical Institution, Middlesbrough. (Sponsor, ISE.) 6.30 p.m. Nov. 14

Build Homes for Today, Not Palaces for the Future. Norman Sheldon. At 13, Suffolk Street, Haymarket, S.W.1. (Sponsor, HC.) 1.15 p.m. Nov. 14

Foundry Bridge, Abertillery. W. A. Evans. At Mackworth Hotel, Swansea. (Sponsor, ISE.) 6.30 p.m. Nov. 14

The Lighting of the New House of Commons. C. Dykes Brown. At Lighting Service Bureau, 2, Savoy Hill, W.C.2. (Sponsor, IES.) 6 p.m. Nov. 14

Painting New Cement and Plaster. G. W. Mack. At Lecture Hall, Bolton Technical College, Bolton. (Sponsor, MOW.) 7.15 p.m. Nov. 14

Welded Bridges and Hangars in Spain. Prof. Dr. Ing E. Torroja. At the ICE, Great George Street, S.W.1. (Sponsor, IOW.) 6 p.m. (Preceded by films at 4 p.m.) Nov. 15

Joseph Paxton and His Buildings. Violet Markham. At RSA, John Adam Street, W.C.2. 2.30 p.m. Nov. 15

Radiation, Light and Illumination. J. N. Aldington. Albion Hall, Central YMCA Buildings, Albion Place, Leeds 1. (Sponsor, IES.) 7 p.m. Nov. 15

The Moving of King Henry VIII's Wine Cellar, Whitehall Gardens. L. Scott White. At Great Northern Hotel, Leeds. (Sponsor, ISE.) 6.30 p.m. Nov. 15

The Evolution of Town Planning Policy. B. J. Collins. At 13, Suffolk Street, W.C.2. (Sponsor, TCPA.) 6.15 p.m. Nov. 15

Vibrated Concrete. D. A. Stewart. At 11, Upper Belgrave Street, S.W.1. (Sponsor, RCA.) 6 p.m. Nov. 15

Lighting in the Home. Miss M. Wardlaw. At the Cadena Café, Eastgate Street, Gloucester. (Sponsor, IES.) 6.30 p.m. Nov. 16

AGM. At 13, Suffolk Street, Haymarket, S.W.1. (Sponsor, HC.) Nov. 16

Address by Stirrat Johnson-Marshall. At 13, Suffolk Street, W.C.2. (Sponsor, Students' Planning Group.) 6.15 p.m. Nov. 16

High-Pressure Hot Water Heating. J. R. Kell. At Imperial Hotel, Birmingham. (Sponsor, IHVE.) 6.30 p.m. Nov. 16

Introduction to Programming and Progressing for Builders. R. H. James. At Lecture Hall, Central Library, Corporation Street, Chesterfield. (Sponsor, MOW.) 7.15 p.m. Nov. 16

Good Practice in Plumbing. G. L. Ackers. At County Technical College, The Butts, Coventry. (Sponsor, MOW.) 7 p.m. Nov. 16

Get Town Planning Straight. Conference at London County Hall. Speakers will include J. D. Trustram Eve, B. J. Collins and Sir Thomas Bennett. (Sponsor, TCPA.) Daily, 10.30 a.m. to 12.30 p.m. and 2.15 p.m. to 4.15 p.m. Nov. 16 & 17

Introduction to Programming and Progressing for Builders. A. E. Chittenden. At the Regency Hall, Weeks Ltd., High Street, Newport, IOW. (Sponsor, MOW.) 7 p.m. Nov. 17

Design and its Contribution towards Economic Production and Marketing. Speakers: Robin Darwin, G. Dunn, F. J. Stratton, A. Whitaker. Sectional meeting at Management Conference at Harrogate. 11 a.m. (Sponsor, British Institute of Management, 8, Hill Street, W.1.) Nov. 17

Foundry Bridge, Abertillery. W. A. Evans. At County Buildings, Colwyn Bay. (Sponsor, ISE.) 6 p.m. Nov. 18

A RADIO SHOP AT HARLESDEN, NORTH-WEST LONDON



The radio shop for William Perring and Company, at Harlesden, was converted by Brian Peake. Features included are a television theatre for the demonstration of sets, which is isolated by a curtain and office, workshop space and a general display area. One wall has been fitted with a perforated metal panel. Shelves, on brackets, can be fitted anywhere on the panel. The finishes are as follows. Walls : television theatre, grey and white striped

wallpaper ; behind display panel, primrose ; other surfaces, grey. False ceiling to television theatre ; acoustic fibre board, dark blue. Door frames, fascias, shelves ; white. Perforated display panel : panel, grey ; shelves, mahogany ; shelf brackets, white. Light is provided by fluorescent tubes fitted above the egg-crate ceiling.] Above, the back end of the shop. Below left, the television theatre. Contractors appear on page 378.



Section A-A

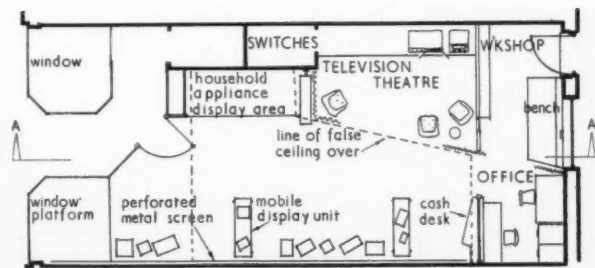

Floor plan [Scale: $\frac{1}{8}'' = 1'0''$]

HOUSES FOR OLD PEOPLE AT KINGSTON-UPON-

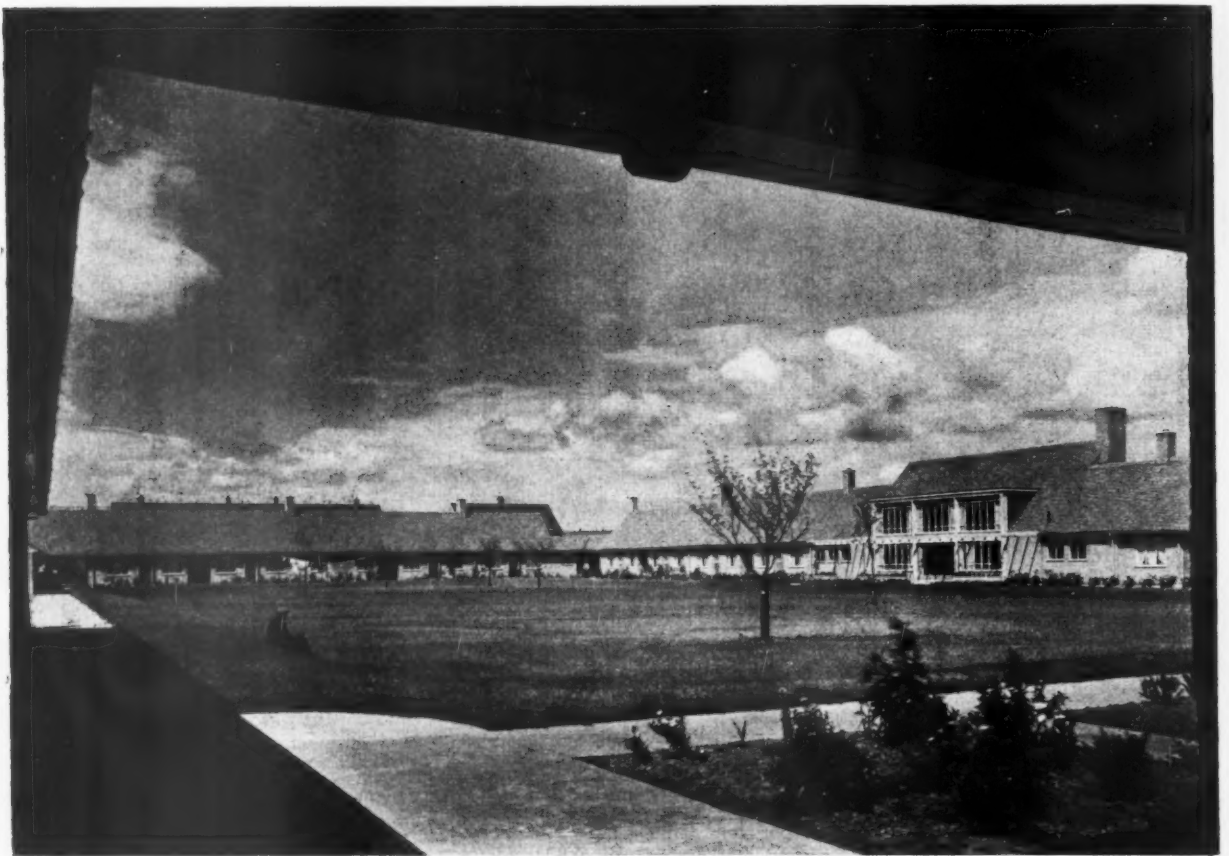

A gift of £30,000, which Kingston-upon-Hull received from the Lord Mayor of London's Air Raid Distress Fund, has been spent on the building of 26 houses for old people, designed by Andrew Rankine, the city architect. The site, which is to the north-west of the city, is near to shops and to an area which will be used later for a park and a community centre. The perimeter of the site will be laid out to include areas of grass, flower beds, flowering trees and shrubs. The houses are placed round a quadrangle on which a lawn has been laid and trees planted. The scheme includes a dining and lounge hall with a kitchen and a heating chamber. The dining lounge hall is steel framed. The 14-in. gable walls are of brick. Walls to houses are either 11-in. cavity, 9-in. or 4½-in. thick. The facing bricks are 2½ in. handmade, sandfaced, mixed and golden brown in colour. Roofs are covered with machine-made sand-faced tiles laid on felt. Metal casements are fixed in wood frames except in the hall, where they are built into the brickwork. Living room and bedroom floors are boarded. The hall floor is covered with wood

block, other floors with quarry tiles. Window mullions and transomes in the hall, canopies and chimney caps are of artificial stone. Each house is wired for radio relay. Kitchens are fitted

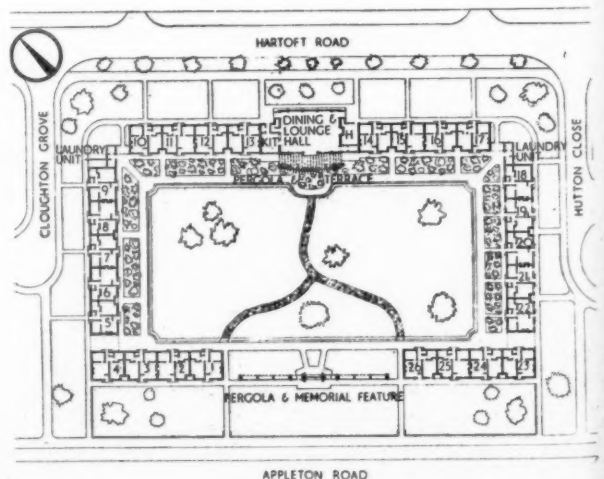

Site plan [Scale: 1/8" = 1'0"]

HULL, E. YORKSHIRE

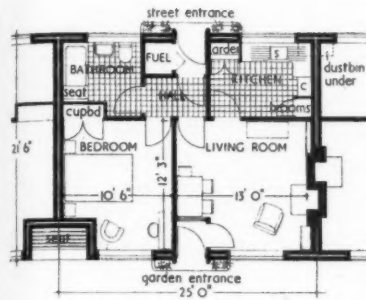

Above, typical plan of house
Right, plan of lounge-dining hall

[Scale $\frac{1}{4}$ " = 1'0"]

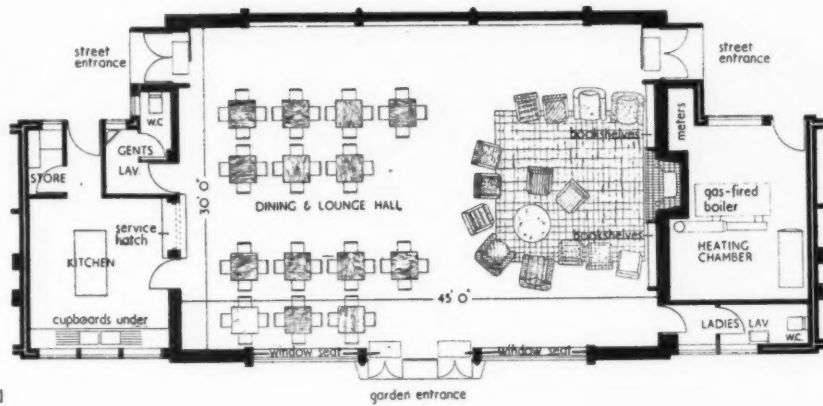

with electric cookers. Baths are partially sunk; corked top seats are provided at one end of the bath and grip handles are fixed to two adjacent walls. The two communal wash houses are each fitted with an electric washer, washboiler, sink and scrubbing table. Drying chambers fitted with racks are warmed by the heating system. A gas-fired boiler provides low pressure hot water to radiators and heating pipes in the hall and living

room, bedroom, kitchen and hall in each house. Domestic hot water is supplied from the same source. Below left, the dining and lounge hall facing Hartoft Road. Below right, the dining and lounge hall from the garden and bottom right, a view of the interior. On the facing page, the quadrangle from the south corner. The general contractors were A. Mather and Son. A list of sub-contractors appears on page 378.

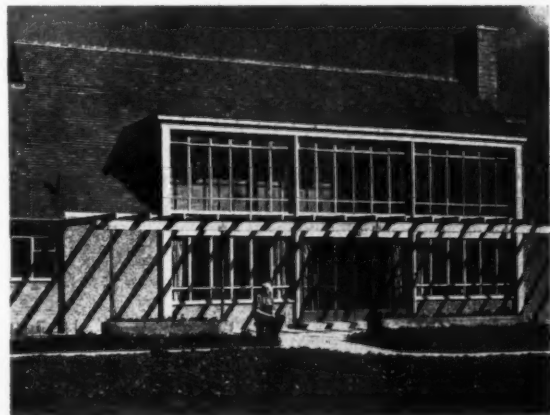

HOUSE

in HAUXTON ROAD, TRUMPINGTON, CAMBRIDGESHIRE
designed by D. C. DENTON-SMITH

The 2½-acre site for the house was chosen because of its proximity to the town of Cambridge and at the same time the open country. The dining-living room faces south-west. A separate dining room and a guest's suite will be added when conditions permit.

The house from the west.

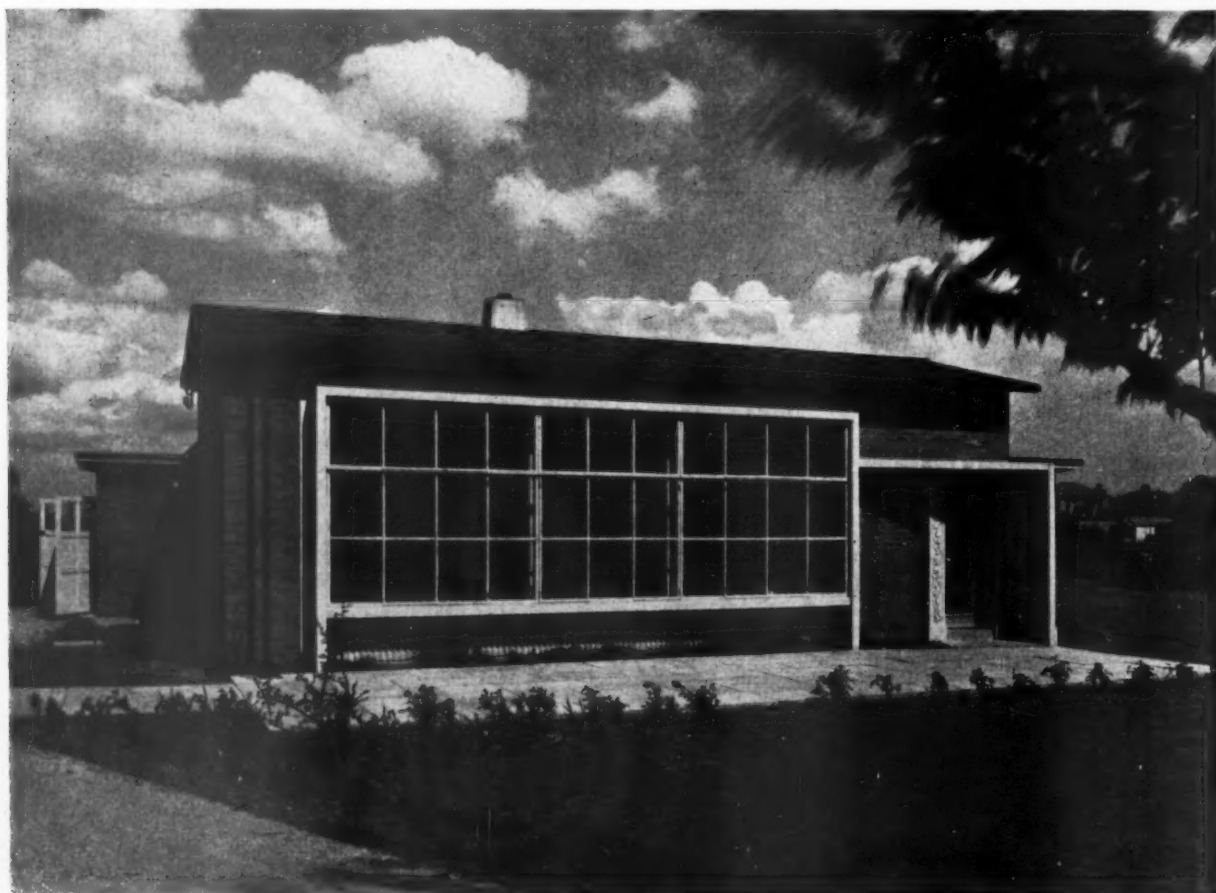

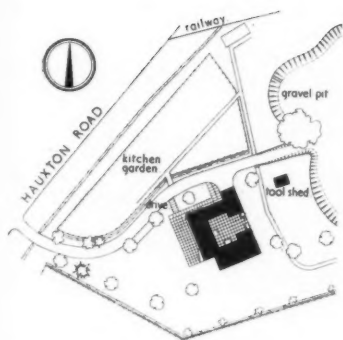
Site plan [Scale: $\frac{1}{2}$ " = 1'0"]

The lounge and dining space beyond. The purpose made 22-ft. by 7-ft. 8-in. steel window is set in a reinforced concrete surround which has been poured in situ.

PLAN.—The entrance hall, with box room above, is at the south end of the 328-sq. ft. lounge-dining room. A wing on one side contains the kitchen with direct access to the dining space. The wing on the other side contains two double bedrooms and a bathroom.

CONSTRUCTION.—The 10-in. cavity walls are constructed of brick and precast coke breeze blocks, finished with lime-putty plasterwork. The purpose made windows are of galvanised steel with bronze fittings, set in moulded timber frames with flush oak cills. The pitched roof is of 31 gauge copper sheeting, carried on insulation board and a pre-fabricated frame. The flat roofs to the wings are of asphalte and boarding on timber joists.

FINISHES.—Facing bricks are hand made and warm buff in colour, windows and surrounds are painted pink-white. Interior plaster work is painted a very pale lilac. The semi-flat oil paint used is slightly deeper in colour. Floors are of quarry tile in the kitchen and polished wood block elsewhere.

Ground floor plan [Scale: $\frac{1}{8}$ " = 1'0"]



A view from the east. The left-hand wing contains the two bedrooms and a bathroom. The garage and kitchen are in the right hand wing.

HOUSE

in HAUXTON ROAD, TRUMPINGTON, CAMBRIDGESHIRE
designed by D. C. DENTON-SMITH

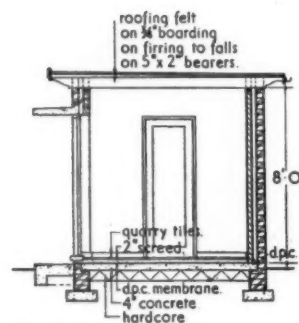

Section A-A

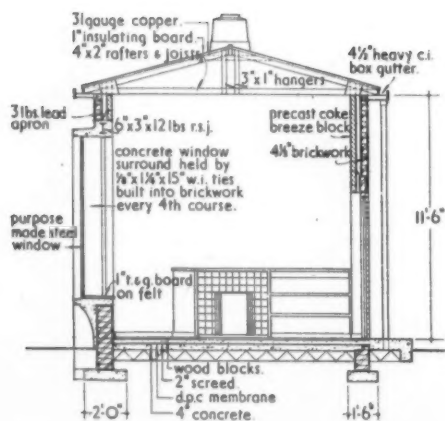

Section B-B [Scale: 1/2" = 1'-0"]

SERVICES.—The living room fireplace is in the centre of the room. The flue is run horizontally to the outside wall. Bedrooms are equipped with electric panel fires and the bathroom is fitted with tubular heaters. Cooking and water heating is by electricity. Lighting fittings consist of wall brackets, flush fitting ceiling bowls or fluorescent tubes fitted above window pelmets.

The general contractors were Kerridge (Cambridge) Ltd. A list of sub-contractors appears on page 378.

NEW POWER STATION AT STAYTHORPE, NOTTS.

British Electricity Authority (East Midlands Division)

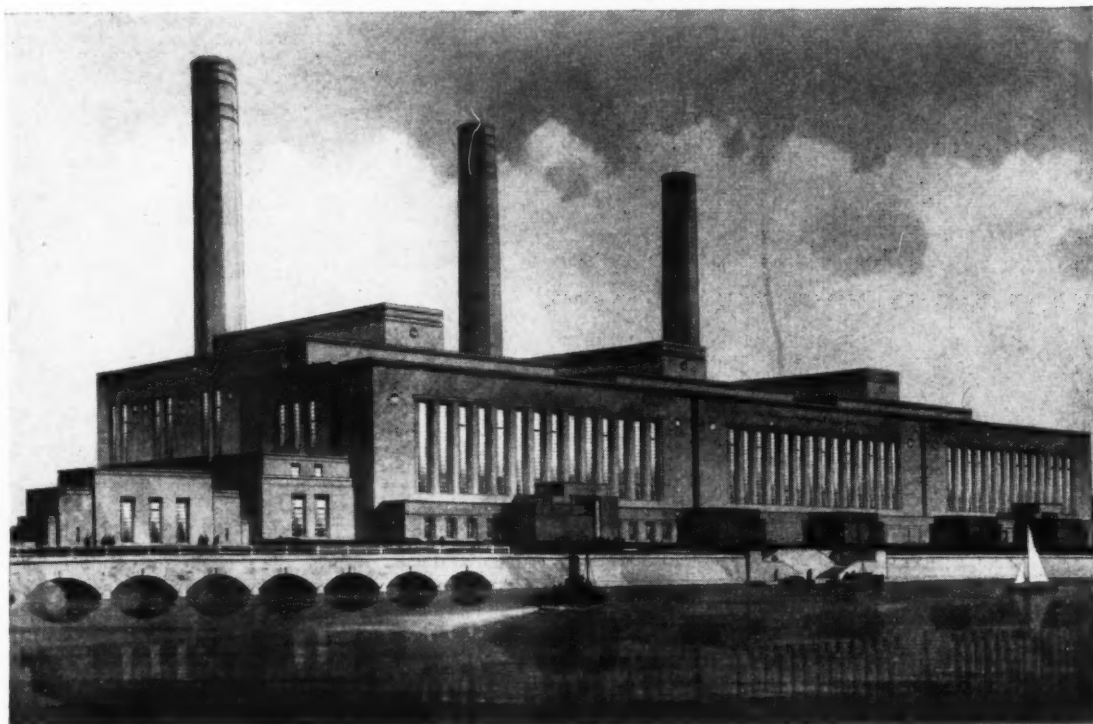

Consulting Engineers and Contractors: BALFOUR, BEATTY & CO., LTD.

Architect: T. Cecil Howitt, D.S.O., F.R.I.B.A.

MESSRS. Balfour, Beatty & Co., Ltd., who are responsible for the engineering design as well as the construction of this fine waterside building, inform us that the Pumphouse floor foundations are 23-feet below flood level, and they decided to include 'PUDLO' Brand cement waterproofer in all the concrete below water

level, thus protecting the reinforcement and, in addition, preventing leakage from or into the various parts of the building substructure. The general foundation level is 6 feet below flood line and there is an underground storage tank also subject to external water pressure.

'PUDLO'

BRAND

CEMENT WATERPROOFING POWDER

The record of consistently successful results extending over 40 years provides the best possible assurance that this British waterproofer will serve your purpose equally well. Ask for the Directions Booklet, post free.

KERNER - GREENWOOD & COMPANY, LIMITED

ANN'S PLACE,

KING'S LYNN

Sole Proprietors and Manufacturers

The word 'PUDLO' is the Registered Trade Brand of Kerner-Greenwood & Co., Ltd., by whom all articles bearing that brand are manufactured or guaranteed

Send for this new EDA publication



THIS NEW EDA PUBLICATION is devoted to the special problems that arise in the conversion of old houses into new flats, and the advantages that electricity has to offer in this work. Costs must be kept within strictly defined limits, yet the flats must be labour-saving to meet the needs of future tenants, and so electricity is the best method of providing all the services required.

With electricity, *one* installation will provide all the services for a modern home — lighting, heating, cooking, refrigeration, hot water, cleaning, clothes washing, drying and ironing, and radio and television.

"ELECTRICITY TURNS OLD HOUSES INTO NEW FLATS" is divided into eight sections, which deal with water heating, kitchen planning, cooking, refrigeration, heating, laundry, wiring, and lighting; it is illustrated by photographs and diagrams which show how installations can be made with the greatest economy in cost and efficiency in performance.

Architects and builders are invited to write for copies

THE BRITISH ELECTRICAL DEVELOPMENT ASSOCIATION, 2 SAVOY HILL, LONDON, W.C.2

INFORMATION CENTRE • INFORMATION SHEETS
 QUESTIONS AND ANSWERS • CURRENT TECHNIQUE
 THE INDUSTRY • PRICES • TECHNICAL ARTICLES

TECHNICAL SECTION

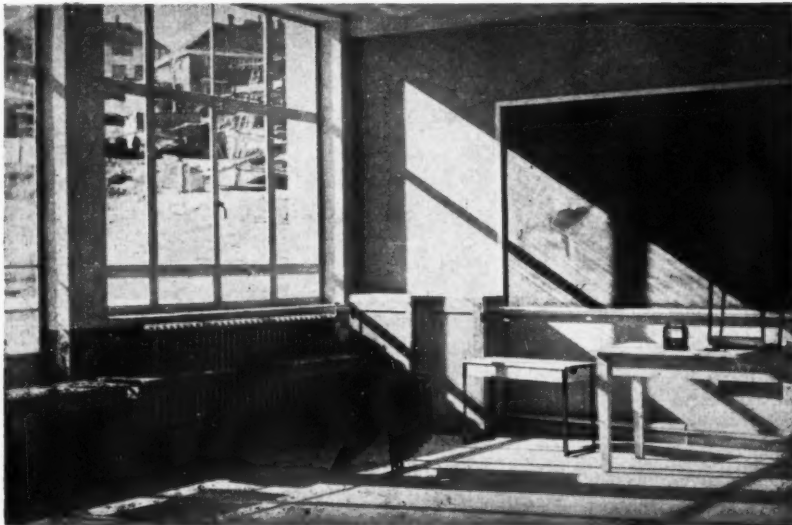

The photograph above, typical of so many classrooms, proves more convincingly than any argument, that controlling the admission of sunlight to school classrooms is just as important as avoiding glare from lighting fittings (dealt with in an earlier technical article): J. A. Godfrey describes the use of various types of blinds for this purpose.*

SUN BLINDS FOR CLASSROOMS

by J. A. Godfrey

In the temperate climate of Britain, sunlight is welcomed and its admission to school classrooms invariably determines their orientation. There are occasions, however, when it is desirable to exclude direct sunlight from occupied school-rooms, in summer—to help to keep them cool and at all times of the year—to reduce glare. One of the simplest methods of doing this is by using blinds.

If walls and roof possess a reasonable degree of thermal insulation, only a rela-

tively small proportion of the sun's heat falling on to the opaque parts of a structure is likely to be transmitted through to the interior during normal school hours and, as a general rule, until late afternoon, most of the solar heat gain in school-rooms is due to shortwave heat radiation through the windows. The accumulative effect of this direct radiation is greatly enhanced because ordinary clear glass freely transmits the shortwave heat from the sun but intercepts the longwave radiation from sources at a temperature below 100° C., i.e., from the interior finishes, furniture, etc., which the sun may rapidly warm.

Experimental work at the Building Research Station and elsewhere has demonstrated that the best way of dealing with the transfer of solar radiation through glass is by reflective treatment and in general, no doubt due to the assistance from free air movement, reflectors are most effective when placed outside the glass. The most satisfactory heat reflecting materials are those with white surfaces (e.g., white paint, white fabric, etc.). Bright metals are not so good because although their light reflecting properties may be high, their heat emissivity is low and they become so hot that they transfer heat by conduction to the air around them. From necessity, however, most of these experiments relate to controlled internal conditions and in practice the problem is complicated by other factors, such as natural ventilation. The Building Research Station is now investigating a trial installation of various types of school blinds and it is hoped to be able to ascertain more exactly their comparative efficiencies for resisting the transmission of solar heat.

Glare from direct sunlight is similar to that associated with artificial light sources of small area and high intrinsic brightness and, in general, is less trying when the sun is high in the sky. In the interior of buildings the direct glare is invariably accompanied by high contrasts between sunlit and shadowed parts of the room and the severity of this depends upon the size and placing of the

windows. On the whole, the most trying cases of sun glare occur when the sun is at a low angle and the interior is poorly illuminated by reflected light. This is a condition which is most evident in classrooms with small separated windows facing west, especially if there is no compensating light from other sources.

To function effectively therefore, classroom sun blinds should screen direct views of the sun throughout the year, from children sitting anywhere in the room and should be able, by their reflectivity, to dissipate in summer, the sun's heat falling on them. They must do these things without reducing unreasonably the general level of illumination, and without unduly restricting ventilation. In view of the present emphasis on economy, it would be an advantage if they could also assist in the general distribution of artificial light and serve for darkening the room when optical projectors are being used.

The penetration of sunlight in mid-summer, spring and autumn and mid-winter for a typical classroom with the main windows facing south is shown in Fig. 1, and indicates that a wide range of control is desirable.

There are five main types of classroom blinds in common use, they are:—

- (a) External canvas sun blinds or awnings;
- (b) External canvas blinds of the canopy type;
- (c) Internal plain linen or cotton roller blinds;
- (d) Internal pleated linen or cotton roller blinds; and
- (e) Internal metal louvred blinds (Venetian type).

The following is a brief critical review of their various attributes based on the foregoing requirements and recent tests of a trial installation.

EXTERNAL CANVAS BLINDS AND AWNINGS

External canvas blinds are designed primarily for dealing with summer sunlight and of all the above types, excepting external louvred blinds, they are most certain of providing cool conditions in summer, as the air can freely circulate over them. An improvement might be obtained, however, if a space could be left at the top of the blind between the blind box and the window head so that warm air under the blind could pass freely through the opening. Their projection from the window is a useful asset because as shown in Fig. 2 they can give protection against summer sun to those children near to the window—with internal blinds it is necessary to draw them down almost to cill level to achieve this. External blinds are often liked by the children because as shown in Fig. 2 they can give the window allows the use of canvas of strong bright colours without detriment to their efficiency and they add a touch of gaiety to the school exterior. There are indications that their effectiveness may be reduced if large areas of light coloured

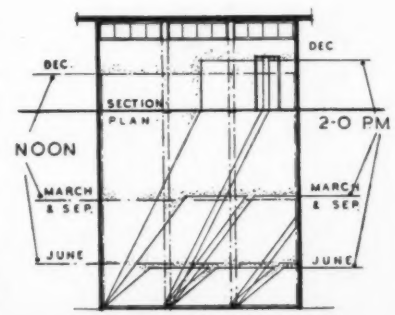
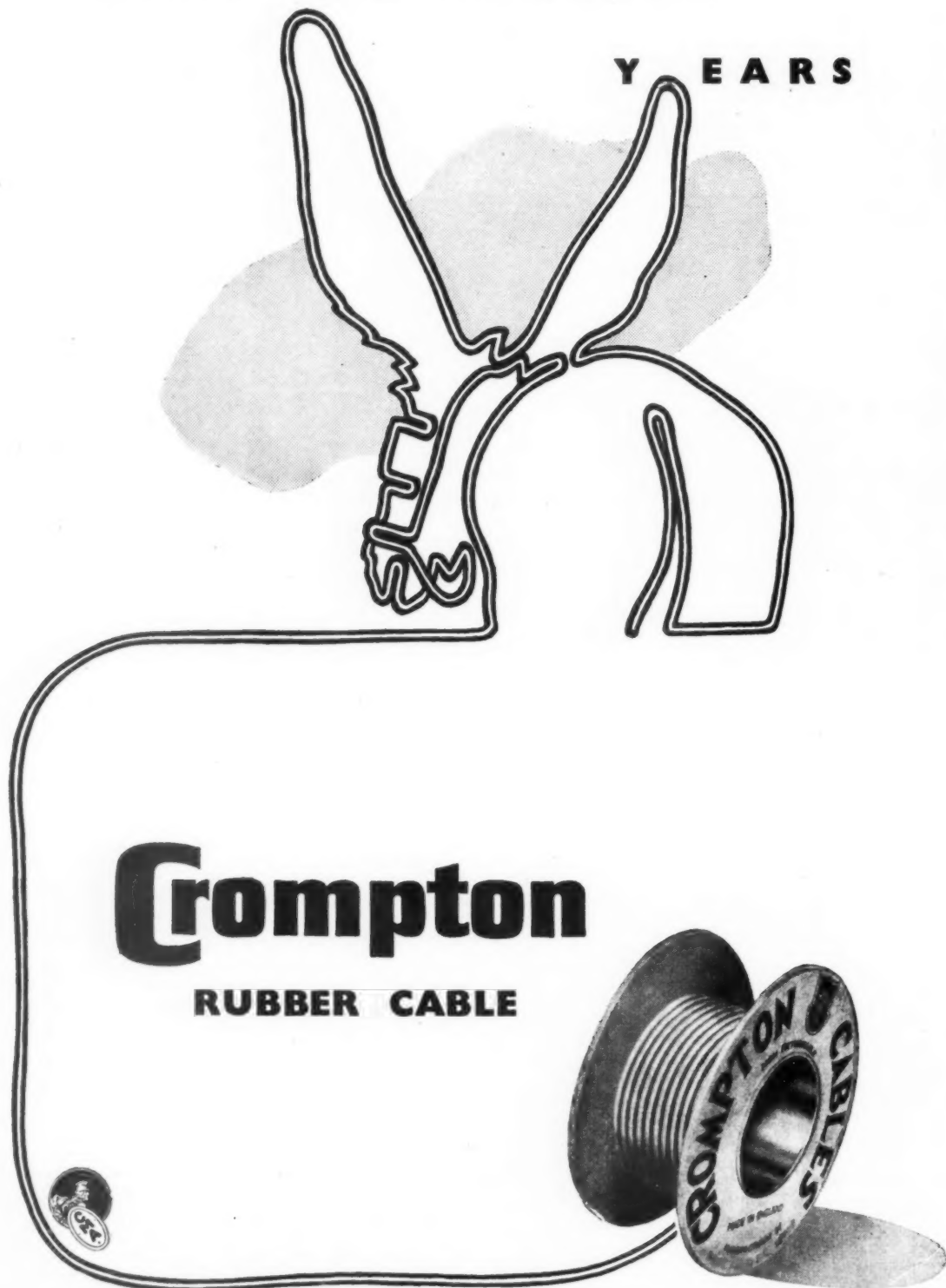

Fig. 1

* AJ Aug. 10, 1950, pages 145-147.

LASTS FOR DONKEYS

YEARS



Crompton

RUBBER CABLE

CROMPTON PARKINSON LIMITED, CROMPTON HOUSE, ALDWYCH, LONDON, W.C.2

Telephone : CHAncery 3333

Telegrams : Crompark, Estrand, London

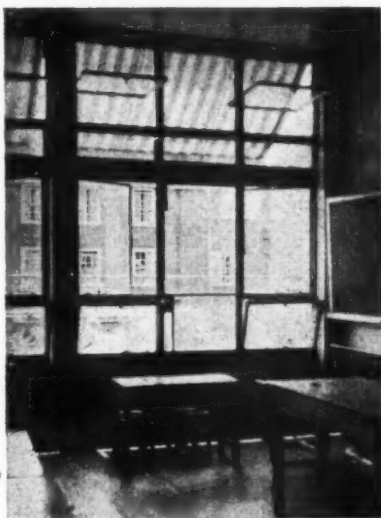
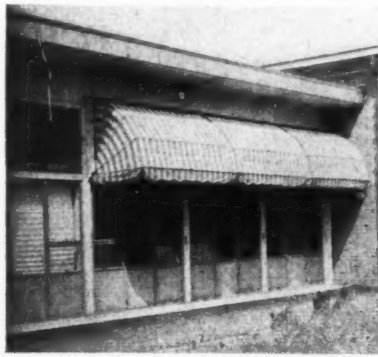

Canvas sun blind; top left, external view; above left, internal view. (Note wedge of bright sunlight between adjacent blinds). Canopy blind; top right, external view; above right, internal view.

paving are used outside the classroom windows, as this reflects heat under them.

External canopy blinds are not as effective for dealing with low angle sunlight as internal blinds because although the ordinary sun blind can be lowered to obscure quite a large area of window, the area covered is usually limited. However, unless daylighting is supplemented by other windows not subject to direct sunlight, internal blinds tend to reduce the general illumination more than is desirable. They might be made of more translucent material to offset this disadvantage.

Of the two types of external blind in general use the canopy blind with side pieces has the advantage that it easily avoids the undesirable brightness contrast which often results from the wedge-shaped views of sky left between the edges of adjacent plain types (see photo).

For night-time use and for projection purposes external blinds are not of much help. They are not intended for these purposes and need supplementing by internal shades or curtains.

INTERNAL PLAIN AND PLEATED LINEN BLINDS

The internal fabric blinds in general use can give protection against sunlight at all times of the year, but during hot weather they tend to induce convection currents of warm air between the blind and the window which, unless dispersed by venting directly to the open air, are circulated in the room. This effect is less severe if the blind material is white or nearly so, as there are indications that some of the shortwave radiation is reflected back through the window. The pleated linen blind offers an improvement in this respect because it can be adjusted to obscure only that part of the window receiving direct sunlight and thus interferes less with the natural ventilation of the room. For instance: in schools with projecting eaves, when the sun is at a high angle, a useful portion of window can be left uncovered at the top (see Fig. 3). On the classroom section shown, the minimum area of window obscured will range from about 25 per cent. to 75 per cent. of the total window area, according to the season of the year.

As a general rule, the modern internal fabric blinds are made of less dense material than the external type, but unless ample supplementary light is provided from other windows, they seem to reduce the illumination to an unreasonable degree when they cover a large area of window. This may be due partly to their diffusing qualities; for even when the sun is obscured by thin cloud, illumination values of 50 lumens/sq. ft. can be obtained in mid-afternoons in summer with the blinds fully drawn. Because of the large area of brightly illuminated blinds and the soft shadows, the light throughout the rest of the room seems inadequate. To avoid this, teachers should be told how to adjust the blinds to obscure only that part of the window on which the sun is shining.

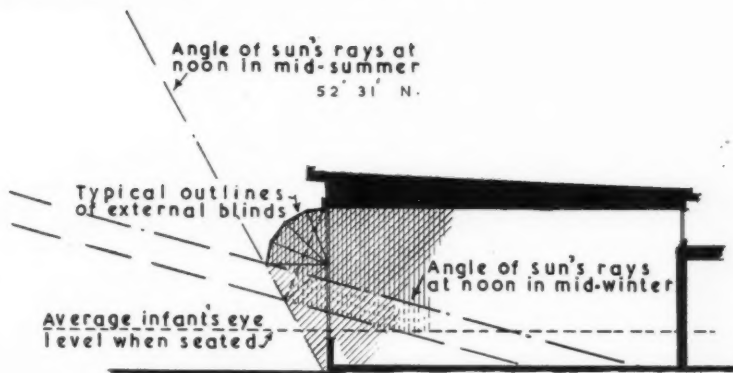

Fig. 2

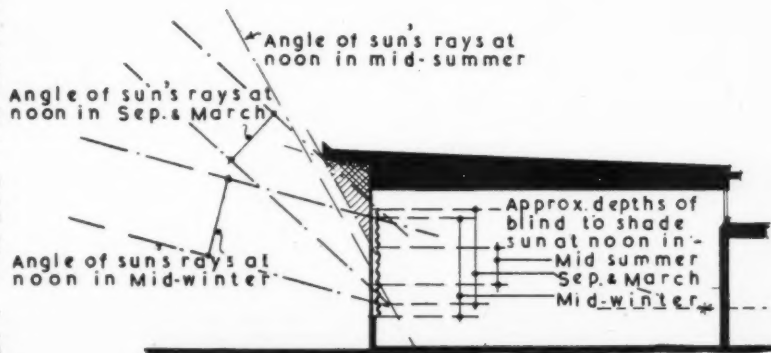

Fig. 3

**WILLIAM
MALLINSON
& SONS LTD**

*Timber
Veneers
Plywood*

130-150 HACKNEY ROAD
LONDON · E.2

TELEPHONES · SHOREDITCH 8888-8811



We're **SMITHS**

Roofsmiths and
Floorsmiths
Mastic-asphaltsmiths
Coloured-asphaltsmiths
To-any-specificationsmiths

We're

H.V. SMITH & CO. LTD

Make a note of the name!

Head Office: 54, VICTORIA ST., WESTMINSTER, S.W.1

*Phone: VICTORIA 4575 *Grams: TRENCHES, SOWEST, LONDON

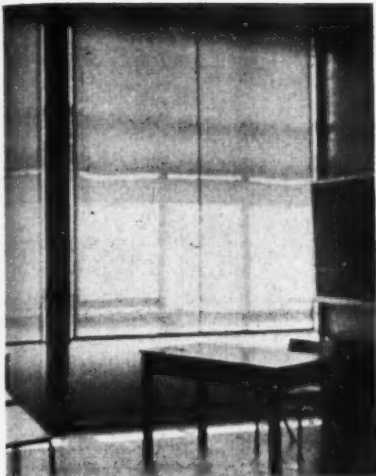

Internal blinds. Left, plain roller blind; centre, pleated roller blind; right, metal Venetian blind. (Note view obtained between louvres.)

For use after dark, both these types of internal blind are generally satisfactory, but under conditions of bright sunlight, they are not likely to be adequate for classroom projection.

METAL LOUVRED BLINDS

The metal Venetian blind as developed in both the USA and Britain is a very useful device for controlling the admission of sunlight. To get the maximum reflectivity the louvre blades of wafer thin steel or

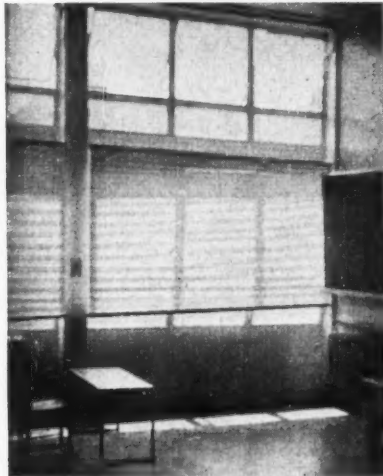

aluminium are usually stove-enamelled in white or very light colours and have the additional advantage that they allow satisfactory ventilation through them. They can also give good protection against high and medium angle sun without a large reduction in the general illumination and with a little skill they can be adjusted to direct the sunlight on to the ceiling with usually a noticeable improvement in the general distribution of daylight. An additional advantage is that when fully drawn the blind can be adjusted so that the lower louvres allow a view to be obtained through them and so do not give the sense of enclosure experienced with fully drawn fabric blinds.

The profiling of the metal louvres is a matter of some importance. The usual



shapes are a flat ogee and convex curve to give the thin metal adequate stiffness. The latter shape seems less satisfactory than the ogee curve as under some conditions it is difficult to avoid showing a reflected diffused image of the sun on the louvre blades which is visible from many parts of the room. This might be avoided by reversing the direction of the curve.

The metal louvred blind is entirely satisfactory for night-time use and for projection purposes, as it is usually a simple matter to adjust the louvres so that they form a flat continuous screen.

The above article is published by permission of The Director of Building Research, BRS, Garston, Herts. Acknowledgments are also due to the Essex County Council for their courtesy in allowing various photographs to be taken.

CURRENT TECHNIQUE

This feature appears from time to time in order to bring to readers' notice new constructional ideas, worthy of more widespread adoption.

PRE-ASSEMBLED REINFORCEMENT

It is common practice to use "prefabricated" reinforcement for concrete slabs instead of separate rods, and there are various proprietary mild steel "fabrics" manufactured in accordance with BSS 785 and 1221. There is nothing particularly new in the idea of pre-assembled reinforcement for beams and columns (Dr. Faber used the system in a block of flats before the war), but, although widely used in roadworks (a recent instance being the alterations at Parliament Square), its use in building has not been frequent.

It is not suggested that the idea could be applied universally, but it could often combine the convenience of pre-assembly with the advantages of *in situ* work. The theory is that the rods can be assembled much more easily and accurately in the workshop (on a large job the workshop might be on the site) than in the confines of the shuttering, whilst, since the concrete is poured *in situ*, the advantages of homogeneity are retained. The reinforcement can be held together

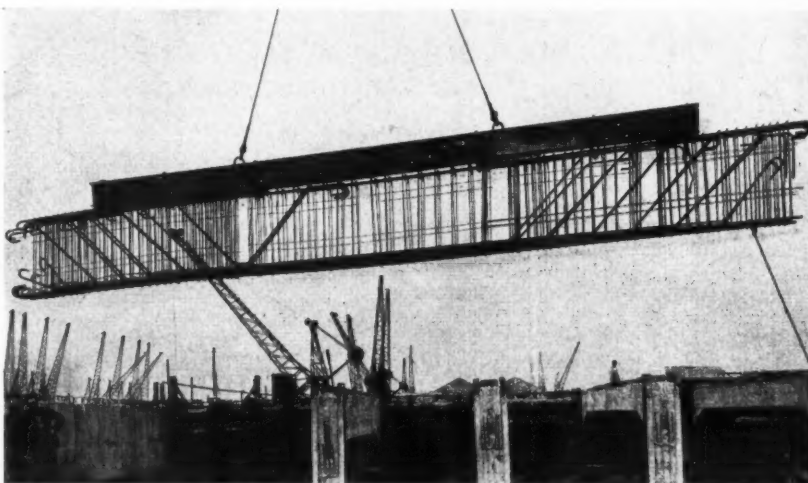

Warehouse at Gladstone dock, Liverpool; pre-assembled reinforcement for main beam being lowered into position.

either by tack-welding (the term "tack-welded-reinforcement" is used) or by wiring at the intersections of the rods. There is a proprietary clip manufactured with which it is alleged 10 to 20 binds per minute can be made. These welds or binds have, of course, no structural importance, and only serve to hold the reinforcement together during transportation and until the concrete has set. BS CP 114 (1948) makes it clear that "no special precautions in regard to stress are needed" for tack or positional welding between rods.

The use of pre-assembled reinforcement might well be encouraged, particularly on account of the increased accuracy which could possibly effect a saving in steel, since codes of practice take into account the normal degree of inaccuracy in the placing of rods. It should also improve efficiency, particularly in repetition work, and one can envisage factory production of prefabricated reinforcement for beams and columns, catering for various loadings, just as today the contractor can purchase "fabric" reinforcement for slabs.

I n l a i d

L i n o l e u m

SEMTEX LIMITED, A Dunlop Company, undertakes large contracts for the installation of high grade inlaid linoleum. SEMTEX LTD. is a specialist flooring organisation offering the following advantages :

NATION-WIDE INSTALLATION Branches at principal towns ensure the speediest and most convenient service.

DESIGN SERVICE Suggestions and colour schemes to meet individual requirements can be prepared.

CRAFTSMAN LAID Installation by experts ensures the greatest efficiency and economy.

MAINTENANCE Efficiently manned maintenance units provide first class after-sales service on a contract basis.

ADVISORY SERVICE The Company's specialists can advise on all matters relating to floor coverings.

SEMTEX LIMITED

185-187-189, FINCHLEY ROAD, LONDON, N.W.3. Telephone: MAIDA VALE 6070 Telegrams: SEMTEX, HAVER, LONDON
BRANCHES IN: Aberdeen, Belfast, Birmingham, Brighton, Bristol, Cardiff, Colchester, Dundee, Edinburgh, Glasgow, Hull, Leeds, Leicester, Liverpool, London (Sales Office), Manchester, Middlesbrough, Newcastle, Plymouth, Sheffield, Southampton

5058/cx3

A digest of current information prepared by independent specialists; printed so that readers may cut out items for filing and paste them up in classified order, headings below.

INFORMATION CENTRE

10.77 design: building types GREENHOUSES

The John Innes Horticulture Institution Glasshouse Installation at Bayfordbury. (Architect and Building News, Sept. 8, 1950.)

Brief general description with some illustrations of variety of new greenhouses. Several interesting new types.

The Institution, which is the principal organization for horticultural research and especially famous for its glasshouse research, has taken the opportunity afforded by a move to a new site to erect varying types of glasshouses in order to study their respective merits. Six houses have been built, some traditional, some new. They include one based on an American prefabricated design and one of Continental type and there is an interesting design by the Timber Development Association using laminated ply arches.

It is interesting to learn that the traditional east-west aspect is now rejected in favour of a north-south direction and also to find that a light efficiency some 40 per cent. greater than that of the traditional timber type is obtained by a design in aluminium. As more light means better results, this is expected to be an important improvement. Experimental research will be carried out to determine just what value results.

While commissions for glasshouses must now be a somewhat unusual feature of architectural practice, this article is interesting and a valuable reminder of a first class source for technical information when occasion arises.

10.78 design: building types OUTDOOR SWIMMING POOLS

Design and Operation of Outdoor Swimming Pools. John C. Bumstead (Eng. News Record [USA], Aug. 17, 1950, pp. 33-48).

A 16-page special report with many illustrations, design details and sets of figures for 28 swimming pools built since 1947.

1 Sociology. 2 Planning: General. 3 Planning: Regional and National. 4 Planning: Urban and Rural. 5 Planning: Public Utilities. 6 Planning: Social and Recreational. 7 Practice. 8 Surveying, Specification. 9 Design: General. 10 Design: Building Types. 11 Materials: General. 12 Materials: Metal. 13 Materials: Timber. 14 Materials: Concrete. 15 Materials: Applied Finishes, Treatments. 16 Materials: Miscellaneous. 17 Construction: General. 18 Construction: Theory. 19 Construction: Details. 20 Construction: Complete Structures. 21 Construction: Miscellaneous. 22 Sound Insulation-Acoustics. 23 Heating, Ventilation. 24 Lighting. 25 Water Supply, Sanitation. 26 Services Equipment: Miscellaneous. 27 Furniture, Fittings. 28 Miscellaneous.

Operation, chemical aspects of filtration and disinfection, also organisation. Interesting and of value to architects and town planners.

There is a great demand for open air swimming pools at the present time. In the USA the target for the next ten years is one large pool for every city of more than 10,000 inhabitants. Even for private use small pools are no longer looked upon as a luxury but more as a necessity. Results of an extensive survey are given in this report, based on most up-to-date practice in design. Only a few of the subjects covered can be mentioned in this review. They include basic design considerations, such as size and shape, pool capacity, longitudinal and transverse section for swimming and diving space, recreation area, lining and marking for bottom and sides of the pool. Towers, springboards and floats are discussed. One foot minimum air space underneath any floating or fixed platform is laid down as a very sensible requirement. Other items include facts and figures about lighting systems overhead and underwater, illumination of approaches, bath houses with dressing rooms and showers, elaborate details of floor design, and the need to avoid cracks or open joints in floors, walls and partitions. Construction of bath houses without roofs is sometimes preferable to permit ample sunlight and to reduce costs. Water purification, pumps and filters are covered, and the organisation and operation of swimming pools as a business undertaking is discussed in some interesting aspects. The aims for the best managed pools are given as follows: (1) The pool water must meet "potability" standards of the Public Health Service at all times. It must be clear and sparkling, without colour, taste or odour. (2) Spic-and-span appearance. (3) Complete protection against disease. (4) Minimum accident rate. (5) Maximum economy. (6) Stimulation of interest in swimming and diving. (7) Financial return. Modern regulations include the obligatory use of hot shower baths with soap before entering the pool. Most of the damage to the pool structures and the equipment occurs during the out-of-use season. Protective measures are listed. Emptying the pool may result in damage to the concrete, particularly in severe winter climates. A table of statistical figures for 28 pools actually built in the last 3 years will prove most useful.

This American survey should be of considerable help to designing architects in this country who will be faced with many similar problems. Outdoor swimming pools are still shockingly few especially in urban areas and the demand is bound to increase for a long time to come.

12.46 materials: metal ALUMINIUM

The Manufacture, Properties and Applications of Aluminium and its Alloys. Colin J. Smithells. (J. of the Royal Society of Arts, Aug. 25, 1950.)

Good general information on manufacture and properties of aluminium. Third paper on applications is rather too general to be of much direct value to building industry.

12.47 materials: metal TENSILE TESTING OF METALS

Tensile Testing of Metals. (BS 18: 1950. (British Standards Institution. 2s. 6d.)

While the architect will not, as a rule, have to go deeply into matters of testing materials, he should have a good working knowledge of how his building materials are

to be checked for complying with his specification. This latest edition of a basic British Standard (first published in 1904) will give him the definitions applied in tensile tests for metals, the shape and dimensions of the standard test pieces, including those for cast iron, wire and tubes, and clear instructions for the testing procedure. The definition for proof stress has been altered, and this is of some importance in view of the steadily increasing application of light metals in building.

14.33 materials: concrete CONCRETING IN COLD WEATHER

Concreting in Cold Weather. Ministry of Works Advisory Leaflet No. 7. (HMSO, 1950. 2d.)

Brief and clear instructions covering conditions at or about freezing point and also more severe weather. Has a common-sense attitude likely to appeal to the man on the job.

Note:—Previous Leaflets in this series were issued free. This one, and future issues will be sold at 2d. each, or at reduced prices for quantities.

14.34 materials: concrete FORMWORK AND SHUTTERING

Concrete Formwork and Shuttering. O. Harry Schrader, jun. (Wood, Sept., 1950.)

General article on American methods using Douglas fir plywood. Illustrated photographs and four diagrams. General interest.

The author is managing director of the Douglas Fir Plywood Association, Washington, and therefore, presumably, not entirely unprejudiced, but the article is of good general interest for its descriptions, which include some useful data on thickness of plywood used, different types for differing conditions, bending radii and some diagrams of jointing and strutting methods.

15.79 materials: applied finishes and treatments PAINTING METAL

Preparing Metal Surfaces for Painting. Ministry of Works, Advisory Leaflet No. 11, 1950. (HM Stationery Office. Price 2d.)

Brief and simple notes on preparation of ferrous and non-ferrous metals for painting.

Good preparation of the surface is an essential factor in painting of any kind, but especially so in the case of metals. This leaflet does not give any startling new information, but is a clear and useful reminder of simple but essential requirements. It deals with the preparation of iron and steel, zinc and aluminium, including recommendations for the correct types of priming coat.

18.61 construction: theory FOUNDATIONS TO KILNS AND COLD STORES

Protection of the Ground from Thermal Effects of Industrial Plant. W. H. Ward and E. C. Sewell. (BRS issue of reprint from Geotechnique 1950, 2 (1). 64-81.)

Amount of insulation required below very hot or very cold plant to prevent foundation troubles is seldom provided. Hot plants require a ventilated cavity. Paper gives approximate solutions to problems. Important paper for reference, but highly mathematical.

Readers requiring up-to-date information on building products and services may complete and post this form to *The Architects' Journal*, 9, 11 and 13, Queen Anne's Gate, S.W.1.

ENQUIRY FORM

I am interested in the following advertisements appearing in this issue of "*The Architects' Journal*." (BLOCK LETTERS, and list in alphabetical order please).

Please ask manufacturers to send further particulars to:—

NAME

PROFESSION or TRADE

ADDRESS

A.J. 9.11.50

Buildings Illustrated

"Broadwinds," a House, Hauxton Road, Trumpington, Cambridgeshire. (Pages 370-372.) Architect: D. C. Denton-Smith, L.R.I.B.A. Quantity Surveyors: E. R. Babbs & Sons. General Contractor: Kerridge (Cambridge) Ltd. Sub-contractors: Pitched roof, Broderick Insulated Structures Ltd.; asphalt roofing, The Cambridge Asphalt Co.; electrical work, H. W. Scott; plastering, Cook Bros.; metal windows, Henry Hope & Sons; facing bricks, Ibstock; paving slabs, The Atlas Stone Co. Ltd.; joinery, Kerridge (Cambridge) Ltd.

Old People's Houses, "Commonwealth Homes," Bricknell Avenue Estate, Kingston-upon-Hull, Yorkshire. (Pages 368-369.) Architect: Andrew Rankine, A.R.I.B.A., City Architect. General Contractor: J. Mather & Son. Sub-contractors: Roofing, T. Hardgrave Ltd.; painting, F. A. Wells; plumbing and glazing, R. W. Brown; asphalt, Limmer and Trinidad. Nominated sub-contractors: Electrical, Wray & Nixon; heating, E. G. Hill & Co.; structural steelwork, King & Co. Ltd. Nominated suppliers: Facing bricks, Procter & Lavender; roofing tiles, Henry Hawkins Ltd.; precast concrete and stone, pre-stressed concrete beams and terrazzo, Kingston Concrete Products Ltd.; metal windows, Crittall Manufacturing Co. Ltd.; flush doors, F. Hills & Sons; door furniture, Mateer & Nelson Ltd.; sanitary fittings, Ideal Boilers & Radiators Ltd.; bronze memorial plaque and frame, Bromsgrove Guild Ltd.

Shop for William Perring & Co. Ltd. at 25, Craven Park Road, London, N.W.10. (Page 367.) Architect: Brian Peake, F.R.I.B.A., A.A.(DIP.), M.S.I.A. Photography: Sydney W. Newbery. General Contractor: F. W. Clifford Ltd. Electrical Contractor: Chas. Mickleburgh Ltd. Sub-contractors: Fabric curtain to television theatre specially

designed, hand-blocked, printed on linen by Miss Mary Oliver; wallpapers, Arthur Sanderson & Sons Ltd.; lettering, The Lettering Centre.

Announcements

At the last meeting of the Yale Corporation Prudential Committee, Miss Jacqueline Tyrwhitt was appointed as visiting lecturer in City Planning for the Spring Term 1950-51.

Mr. Leonard G. Boyle, M.INST.R.A., architect, Trafalgar House, Great Newport Street, W.C.2, announces that his Reigate office will be transferred to 12, Bell Street, Reigate, Surrey (tel.: Reigate 2944). He will be glad to receive trade samples, catalogues, and Information Sheets.

Mr. Donald Wagg, late of 14, Park Lane, Penwortham, Preston, Lancs has moved to the following address: c/o 710, Johnson Street, Victoria, BC, Canada.

Mr. Burton Stibbon, architect, surveyor and town planning consultant, has moved from 129, Finsbury Pavement, E.C.2, to Finsbury Pavement House (Room 221), 120, Moorgate, E.C.2.

Mr. Reginald W. Brown, A.R.I.B.A., has started a private practice at 2a, Town Hall Street, Grimsby, where he would be pleased to receive manufacturers' catalogues.

Mr. W. Leslie Barrow, A.R.I.B.A., has commenced practice at Sunnymead, Wards Road, Up Hatherley, Cheltenham.

The Quasi-Arc Co. Ltd., Bilston, advise that the regular courses of instruction which they operate for training welding operators, and also for engineers, supervisors and designers, will have some vacancies during the autumn months. Courses are fully described in Technical Circular No. 791, obtainable from the Quasi-Arc Co. Ltd., Bilston, Staffordshire, or from the firm's London address at Bridge-water House, S.W.1.

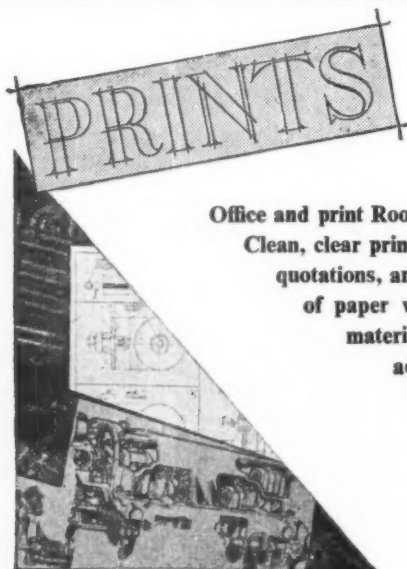

The efficiency of the Drawing
Office and print Room is often judged by the quality of photoprints.
Clean, clear prints are essential sales factors when accompanying
quotations, and in your own works the stability of line and strength
of paper will govern the useful life of the print whilst reliable
materials minimise waste. All these desirable objective; can be
achieved with Harper & Tunstall's sensitized materials.

Please specify the following brand names when ordering:

AZENE

Semi-dry developed dyeline

DRIZENE

Ammonia developed dyeline

NIVEUS

Ferro prussiate

HARPER & TUNSTALL LTD.
LETO WORKS · EDGWARE · MIDDLESEX

Telephone: EDGware 4455
LONDON
39, Victoria Street, S.W.1.

BIRMINGHAM
31, Union Street, 2

Telegrams: OFTERIAL, EDGWARE
GLASGOW
278, St. Vincent's Street

'Plug-In' Central Heating

THERMOSTATICALLY CONTROLLED

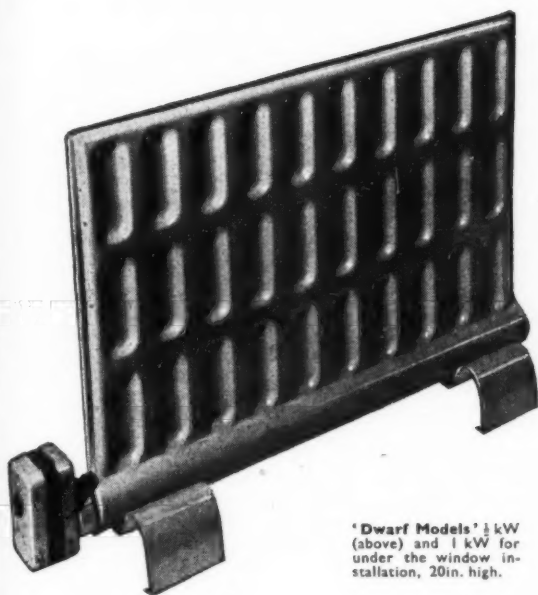

'Dwarf Models' $\frac{1}{2}$ kW (above) and 1 kW for under the window installation, 20 in. high.

Dimplex Oil-filled electric radiators give you transportable and thermostatically controlled heat. The handsome, pressed steel casing is immensely strong, yet light, so that the smaller radiators can be carried from room to room.

Plug in to any power point: No boiler, pipes or installation.

Thermostatically controlled: Maximum heat at a minimum cost with perfect safety. Supplied without thermostats for group control.

Oil Hermetically Sealed—needs no replenishing. As the oil is enclosed there are no fumes.

Special Dimple design gives maximum heat diffusing surface.

Fully guaranteed for 12 months.

Colours: Available for immediate delivery in a range of attractive stove enamelled colours, including Beige, Bronze, Gold, Silver Grey, Sky Blue, White, Cream, Eau-de-Nil and Black.

Also Standard Models 26 in. high, for $\frac{1}{2}$ kW, 1 kW, $1\frac{1}{2}$ kW and 2 kW.

Write for illustrated Folders and Price Lists.



Dimplex Towel Rail for wall mounting models only. Fully chromium-plated and easily fitted to existing Dimplex installations.



**OIL-FILLED
ELECTRIC
RADIATORS**

ALSO PRESSED STEEL WATER RADIATORS

Dimplex Ltd., Dimplex Works, Totton, Southampton, Hants. Tel. 2431. London Office & Export: 16, Black Friars Lane, E.C.4. Tel.: Cen. 3801

Petrocarbon —
Carrington — Cheshire

Architects:
SCHERRER & HICKS,
F.F.R.I.B.A., London

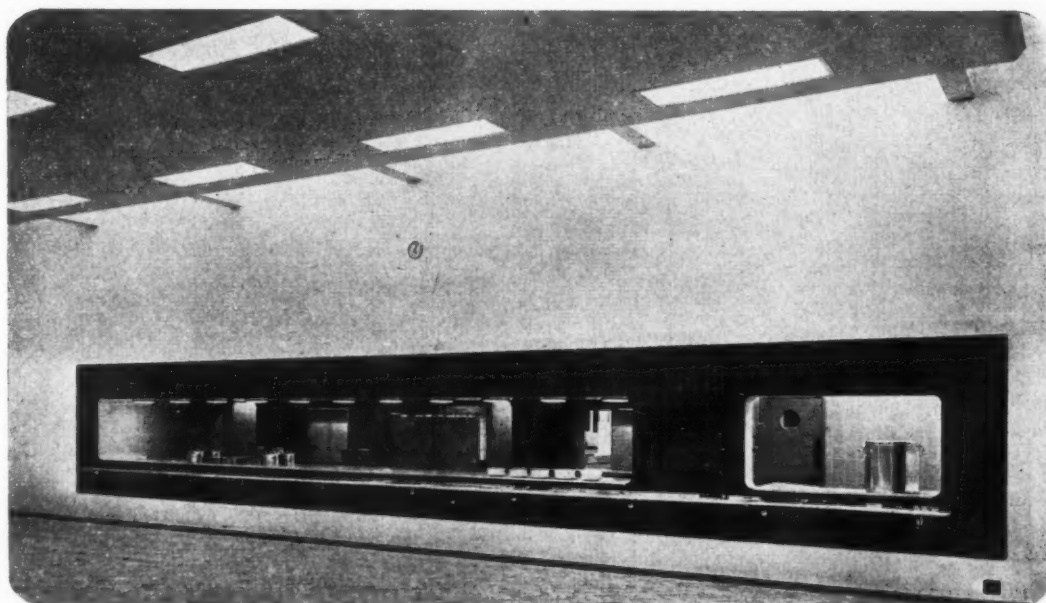

Co-operation in Kitchen Design

We carry out installations to meet the designs and requirements of the architect and our technical staff are always at your service.



CRITTALL KITCHEN EQUIPMENT CO. (1950) LTD.

Registered Office: PREBEND GARDENS, 195, STAMFORD BROOK ARCHES, HAMMERSMITH, W.6

Tel.: RIVerside 5081

Showrooms: 22-24, Buckingham Palace Road, London, S.W.1. Tel: VICToria 7093

Steel for strength, but . . .

CONSTRUCTORS
Craftsmanship

for
durability,
space saving,
easy parking,
protection,
variety of
design and
economy



The largest number of cycles, parked in the smallest possible space, every cycle well protected and immediately accessible to its owner . . . there, packed into a saddle-bag, as it were, you have the principle of CONSTRUCTORS Cycle Parks, worked out in a number of designs to solve every known problem of restricted space, in or out-of-doors. Catalogue AJ/201 would probably be an eye-opener to you. If you can show us a *new* problem, we shall be delighted.

CONSTRUCTORS

STEEL EQUIPMENT FOR OFFICE AND FACTORY

Issued by Constructors Group, Tyburn Road, Birmingham, 24. ERDington 1616

London Office : 98 Park Lane, W.1. Tel : GROsvenor 5656. MAYfair 3074
Manchester Office : 289 New Bury Road. Tel: Broughton 1730

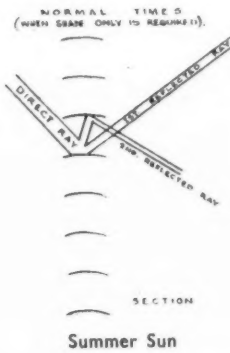

WHEN SUN SUDDENLY
DISAPPEARS BEHIND CLOUDS



Summer Sun suddenly
observed by clouds

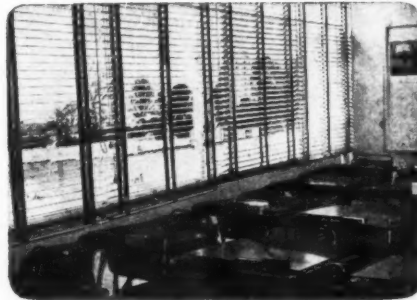

The latest Sunuminium for Perfect Light Control (Mechanism greatly improved and entirely re-tooled) Neat, Strong and Efficient. Extra hard flexible aluminium slatting, beautifully stoved (Sample slat and brochure.)

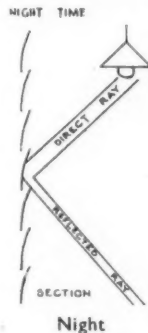

Night

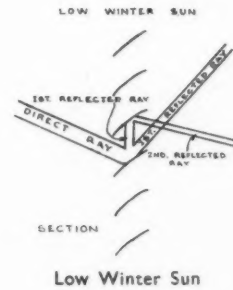

Low Winter Sun

WHEN EXTREMELY SUBDUED
LIGHTING IS REQUIRED.

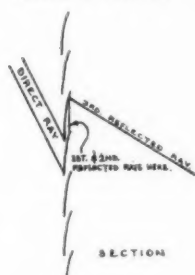

Epidiascope or
television use

Reasonably priced and serviceable . . . Gives attractive day lighting

AVERY'S

Est.
1834

81 Great Portland Street,
London, W.1 Museum 9237

& Resident
Representatives

"Britain's
Leading Blindmakers"

Other Specialities

ELECTRICAL OPERATION.

For the past 3 years, we have been quietly developing a new electric unit. It has meant having our motors specially wound and we are now happy to put on the market an extremely robust and fool-proof unit 4 times the power of the old unit. It is a little more expensive but dismantling the gear box and unit (or even a cursory examination) will show the quality and large margin allowed for reliability. We can now recommend electrically operated blinds.



DARK BLINDS.

The New "Super-C" will be on the market by Christmas. This is no better than the Type C it supersedes as this blind was fool-proof and 100% reliable on all occasions. It is, however, nicer to look at and more compact and will be welcomed on that score alone. An economic model for school use is available, which is strong, neat and foolproof.



PLEATED BLINDS and ROLLER BLINDS

We are constantly improving models and lowering prices by cutting down waste and putting in new plant. Deliveries, too, are getting better. Drawings available to bona fide architects.

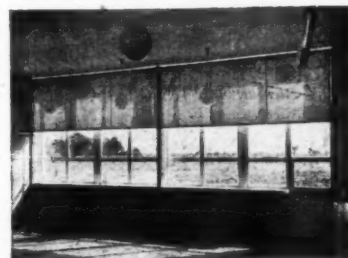

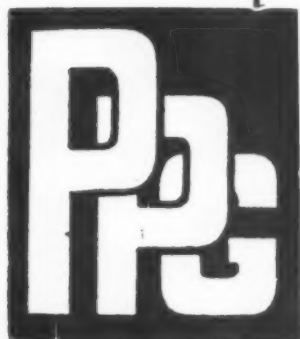

Introducing

"THERMAFIL"

"THERMAFIL" HEAT INSULATOR

All houses lose heat but some lose it much too quickly for comfort or economy, and fuel, which is expensive, is wasted in making good this loss of heat.

P.P.G. THERMAFIL is the ideal material for reducing heat loss through ceilings, walls, partitions of houses constructed of normal building materials—bricks, tiles, etc., which transmit heat quite easily.

FIRE RESISTING

It is highly fire resisting being composed of Gypsum and is easily applied by unskilled labour. Simply tipped between the joists of ceilings or used in conjunction with P.P.G. Plasterboard, as roof or wall linings, etc., heat losses can be greatly reduced, showing a saving in fuel costs which will soon repay the capital cost of installation.

OFFICIALLY RECOMMENDED

Official recommendations for the Thermal Transmittance (Heat loss) of roofs, walls and floors, have been made and these recommendations can be simply and inexpensively obtained by the use of THERMAFIL.

HEAT ECONOMY

As an example, the "U" value for the roof of an uninsulated house of traditional construction, i.e., tiles on battens, or sarking felt. Conventional ceiling—0.43 against the official recommendation of "U"—0.20.

A 2in. thickness of THERMAFIL tipped between the ceiling joists will reduce this heat loss figure to "U"—0.15—well within the official recommendation.

The fuel used to make good the heat loss from an uninsulated house as mentioned above is 2.4 tons per 1,000 square foot of roof construction per year. The addition of 2in. of THERMAFIL would reduce this to 0.85 tons, showing a saving of 1.55 tons per 1,000 square foot of roof construction per year.

Send for leaflet on P.P.G. "THERMAFIL," which includes suggested specifications for use.

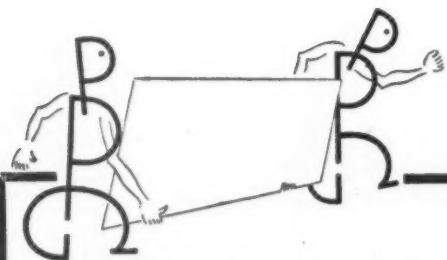

PLASTER PRODUCTS (GREENHITHE) LIMITED

THE MAKERS OF PLASTERBOARD
GREENHITHE, KENT

GREENHITHE 138-140

Structural Steelwork

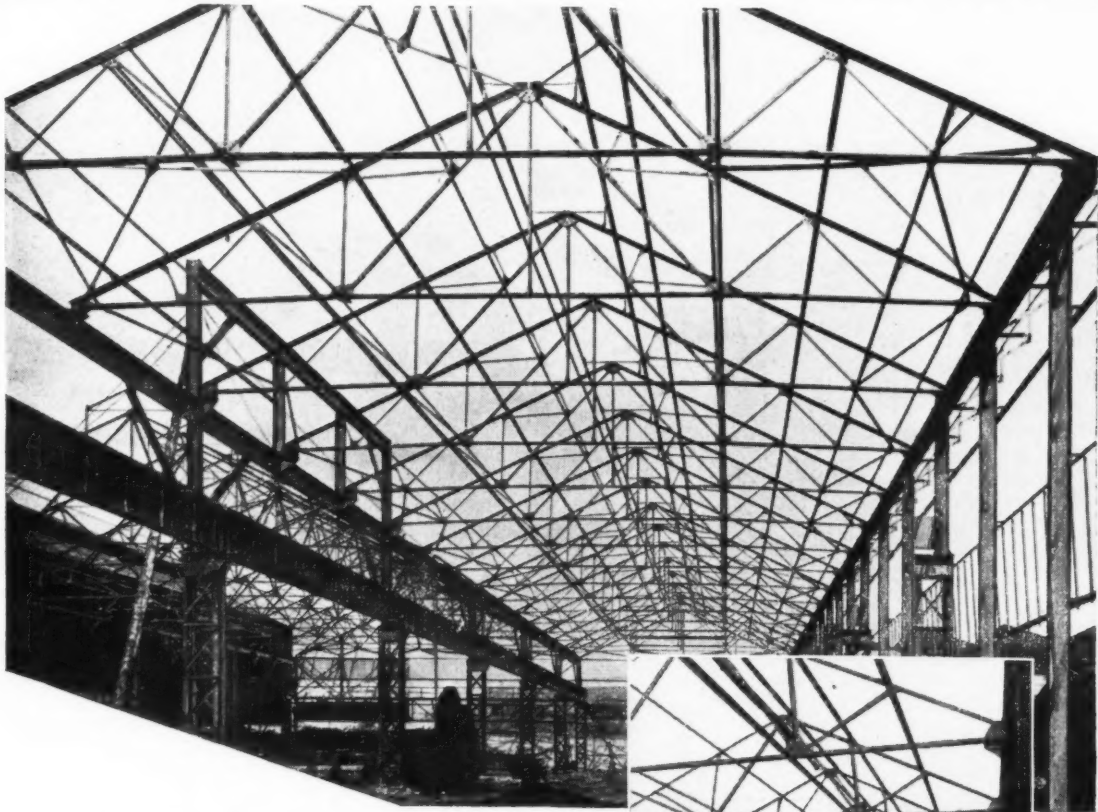

WE DESIGN, MANUFACTURE AND ERECT
ALL CLASSES OF STRUCTURAL STEEL-
WORK, INCLUDING:—
BUILDINGS TOWERS & TRESTLES
DERRICKS GANGWAYS
TANK STRUCTURES LIGHT BRIDGES
PLATFORMS FIRE-ESCAPE STAIRS
GANTRIES HAY BARN
ETC., ETC.
PREPARED FOR BOLTING, RIVETING OR
WELDING

One of the wide range of

BRABY

P R O D U C T S

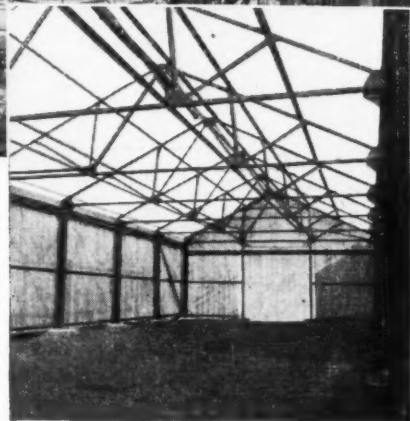

Large illustration—One of our recent contracts in course of erection.

Inset—A light Structure manufactured and erected by us.



FREDERICK BRABY & COMPANY LTD

FITZROY WORKS, 352 EUSTON ROAD, LONDON N.W.1 TEL: EUSTON 3456

OTHER FACTORIES AT: IDA WORKS, DEPTFORD, LONDON S.E.8 TEL: TIDEWAY 1234 • HAVELOCK WORKS, AINTREE LIVERPOOL 10 TEL: AINTREE 1721 • ECLIPSE WORKS, PETERSHILL RD., GLASGOW, N. TEL: SPRINGBURN 5151 • ASHTON GATE WORKS, BRISTOL 3 TEL: 64041 • ALSO FALKIRK & MOTHERWELL

OTHER OFFICES: 110 CANNON STREET, LONDON E.C.4 (EXPORT) TEL: MANSION HOUSE 6034 • QUEEN'S BUILDINGS, 10 ROYAL AVENUE, BELFAST TEL: 26509 • PALACE STREET, PLYMOUTH TEL: 2261

When building in Ireland specify steel windows by



Smith & Pearson

Smith & Pearson Limited
Newcomen Works, Dublin

- STRUCTURAL STEELWORK
- STEEL WINDOWS
- WROUGHT IRON GATES

Announcing NEW PHILIPS Instant Self-Start

FLUORESCENT LAMP



WE are pleased to announce a most important new lighting development—an instant self-start fluorescent lamp operating entirely without choke, transformer, capacitor or starter. This new lamp, a Philips development, operates in series with a Philips Coiled-Coil Tungsten Ballast Lamp—itsself an efficient source of light.

- A pleasing blend of fluorescent colour, plus the "punch" of tungsten light.
- Overall luminous efficiency about double that of tungsten lamps.
- Long average life.

Philips "Alva" fitting — open type, "Crinothene" side screens, diffusing louvres. Using 2 MCFB U. 40W. lamps, and 2 half-silvered tungsten ballast lamps.

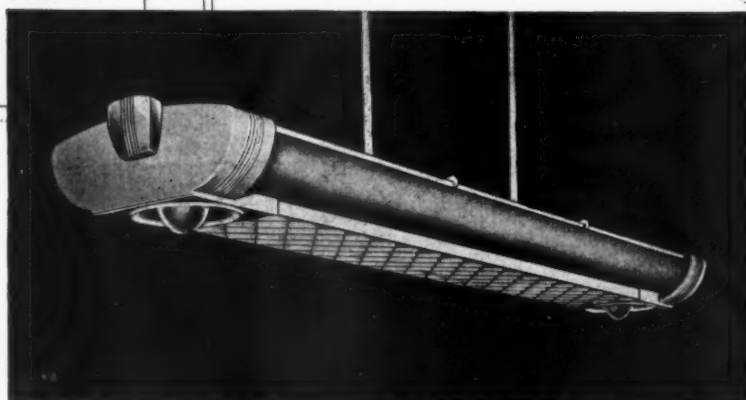

For full particulars of the Philips "Instant-Self-Start" Fluorescent Lamp, please write to:—



PHILIPS ELECTRICAL LTD

LIGHT GROUP, CENTURY HOUSE, SHAFTESBURY AVENUE, LONDON, W.C.2

Factories in England and Holland

Makers of:—RADIO & TELEVISION RECEIVERS · LAMPS & LIGHTING EQUIPMENT · "PHILISHAVE" ELECTRIC DRY SHAVERS ETC.

"PLIMBERITE" FOR SUSPENDED FLOORS

**Building Research Station Tests Prove
Strength of "Plimberite" as Flooring.**

The summary quoted below heads the report of a special investigation on the behaviour of $\frac{3}{4}$ " "Plimberite" (standard grade) under static and impact loading.

$\frac{3}{4}$ in. "Plimberite" board, made from wood chips and synthetic resin, has been tested under vertical static and impact loads when nailed over timber joists at 16 in. centres.

In the tests the board sustained no damage when

subjected to an applied load up to 100 lb./square foot and at this load the deflection of the board relative to the joists was slightly less than $\frac{1}{20}$ in.

Damage under standard impacts used for checking house floors was slight and, provided that the board is supported and nailed at all edges, it can be regarded as satisfactory for houses and probably also for offices."

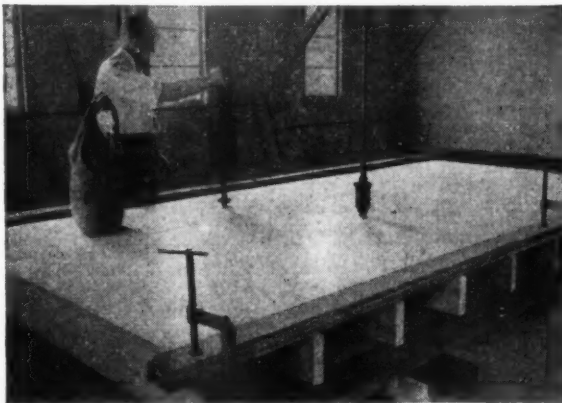

Fig. 1. - Rig and Gear for applying impact tests.

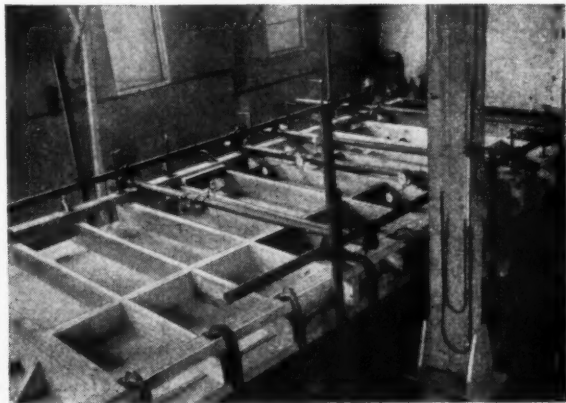

Fig. 2. - Rig for static loading tests. (Floor section is inverted, with captive airbag beneath for loading.)

Use "PLIMBERITE" also for :

Partitions
Wall cladding
Roof Lining
Notice boards
Shelves

Door panels
Skirting boards
Built-in furniture
units, etc.

"PLIMBERITE" can be worked using normal woodworking tools and techniques and is available in sizes 8 ft. by 4 ft.

A copy of the full report on the special investigation by the Building Research Station may be obtained by Qualified Architects, Builders, etc., on request to



BRITISH PLIMBER LIMITED

20 ALBERT EMBANKMENT, LONDON, S.E. 11.

Tel. RELiance 4242



The "Hurlinge" is so simple and effective
 you'll wonder why it was never invented before!
 All hinges look alike—until you see "Hurlinge,"
 the hinge that *needs no rebating* and is *self-aligning*.
 For your next contract, insist on—



HURLINGE

the quick-fit hinge!

HURCAL ENGINEERING COMPANY LTD · PENINSULAR HOUSE · SIDNEY STREET · BIRKENHEAD · TEL BIRKENHEAD 4866

Specify

**FOR "BUILT UP" FELT ROOFING
 AND ASPHALTIC**

"DURABLE REFRACTIVE ROOFING"
 is a scientific mastic roofing carrying
 a twenty year guarantee and very
 moderate in price. May we send you
 details?

FLOORING

To B.S.S. 1451/1948

ROOFING

To B.S.S. 1162/1944 & 983/1941

TANKING

To B.S.S. 1418/1947 & 1097/1943

DAMP COURSE WORK

To B.S.S. 1418/1947 & 1097/1943



Durable Asphalt Co. Ltd.

"KIMBERLEY HOUSE"

14/17 HOLBORN VIADUCT, E.C.1

TELEPHONE CITY 1456/7, 4553, 6271

Southern Depot: Great Testwood, Totton
 Near Southampton

Northern Depot: Gladstone Street,
 Huntingdon Road, York



... made especially for Pelican Graphos Pens^s
but also suitable for compasses, ruling and other reservoir pen
FROM YOUR USUAL DRAWING OFFICE MATERIAL SUPPLIERS

Wholesale Distributors:
G. H. Smith & Partners, 28 Berechurch Rd., Colchester, Essex Tel: Colchester 5526



Talk about WARM!

That's our job—warming people. And we do it the best way, with 'all-round' warmth, no draughts, no hot spots and no cold spots—just 'all-round' comfort. It's an economical, safe, automatic system of electric heating adaptable to *any* industrial or office space heating. It is Thermovent Space Heating—the system that gives more comfort, and so more efficiency, in the factory or office.

THERMOVENT ELECTRIC SPACE HEATING

Our Technical Advisory Service knows all the answers and is keen to help you—quite without obligation, of course. Write now for full details of Thermovent Space Heating and Technical Advisory Service to:
E. K. Cole Ltd., 5 Vigo Street, London, W.1, or 'phone Regent 7036



WF4

**Yes, that's
a Peglers!**

AS GOOD AS A TAP CAN BE

Peglers
Limited

BELMONT WORKS · DONCASTER

London Office:

PRESTEX HOUSE · MARSHALSEA RD · S.E.1

Prestex
Trade Mark



The tile that saves on Roof Timber



Size $16\frac{1}{2} \times 13\frac{1}{2}$

From the day of its introduction more than twenty years ago the "Reynardo" Roof Tile has been recognised as a tile of exceptional merit. Architects like it because of its splendid shape. Contractors approve it because it is easy and quick to fix. The large size means fewer tiles per sq. and as the weight per sq. is less than that of smaller tiles, minimum roof timbering is needed. Like other C.S. Tiles, the "Reynardo" is made *by hand*.

Supplied with smooth, sand-faced, or colour glazed finish
Write for particulars.

COLTHURST-SYMONS & Co. Ltd

Patent Tile Works • Bridgwater • Somerset

London Office: Mr. Lawson Goodey, 6 Queen Anne's Gate, S.W.1. Phone: WHitehall 7607.



INFORMATION SHEETS
free on request



A LOFT LADDER

increases house space
by 20%.

PRICES FROM £12-10-0

Government restrictions on the building of new houses, emphasises the need for using all available space in every home. The loft for instance can increase the living space of the average house by at least 20%. With a Loft Ladder access is as safe and easy as walking up the stairs. Information sheets issued on request, show in detail how this space may be made available both in new work and conversion.

Write for full particulars and prices of the various types.

LOFT LADDERS LTD

The first and original inventors of Loft Ladders and Loft Access Stairs.

112 BROADWAY WORKS, BROMLEY, KENT
Tel.: RAvensbourne 2624

One Coat Painting OF ASBESTOS CEMENT . . .

Tretolin Paint is now available in six special roofing shades for one coat painting without previous sealing or neutralising treatment. One application of Tretolin, sprayed or brushed, will attractively colour asbestos cement roofing surfaces. *Tretolin is not a stain or a tint;* it provides a solid film of colour with great wearing qualities.

*Tretolin
Roofing
Shades—*

RUSSET BROWN
BEECH BROWN • TERRA-
COTTA • DARK GREY • DARK
GREEN • LIGHT BRUNSWICK GREEN
Other shades available

- Waterproof and Durable
- Acid and Alkali Resistant

TRETOLIN
PAINT

TRETOL LTD., 12/14 NORTH END ROAD, LONDON, N.W.11. Telephone: SPeEduell 4621 (5 lines) WORKS: SLOUGH, BUCKS

FIREPROOF FLOORS

★ THE Smith Two-way reinforced fireproof floor can be employed for any flooring or roofing requirement.

WORK can commence on the site within 3/4 days of receipt of details.

THE employment of Patent telescopic centers permits the immediate use of the floor with the additional advantage of their removal in the minimum of time.

WORKING space for other trades not obstructed by props and timber shuttering.

WITH THE UNIQUE
TELESCOPIC CENTERING IN
ALL TYPES OF BUILDINGS

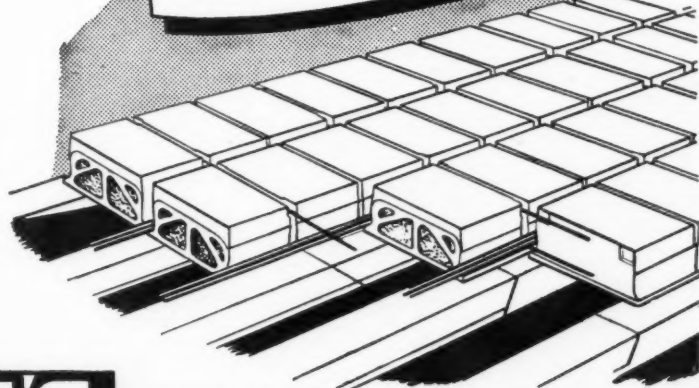

SMITH'S

FIREPROOF FLOORS LTD
(DEPT A) IMBER COURT, EAST MOLESEY, SURREY
Telephone: EMBERBROOK 3300

2 WAY REINFORCED FIREPROOF FLOORS



**FLANGES
& FLANGE
FITTINGS**

*in
Gunmetal*

**UP TO 8 inch
diam. BORE**



Flanges
Supplied
in
Brazing
Metal

**FLANGES
to British Standard
Dimensions**

Send for a Copy of our Catalogue
of these fittings which gives
full dimensions and Prices.

Flanges and Flanged
Fittings up to 8in. bore.

DONALD BROWN (Brownall) LTD.
LOWER MOSS LANE, MANCHESTER 15.
Tel: DEAnsgate 4754/5 Grams: DONABROW Manchester.

**FOLLOW
SUIT**

Many of the countries biggest
engineering undertakings now
seek our advice and service as a
matter of routine when they
require heating and ventilating
plant, constructional steelwork,
etc. We will gladly send you a
copy of our booklet describing
the work we do.

BIRMINGHAM & BLACKBURN
CONSTRUCTION • CO • LTD

ARMOURY CLOSE, BORDESLEY GREEN, B'HAM 9
and at HARLEY STREET, BLACKBURN.

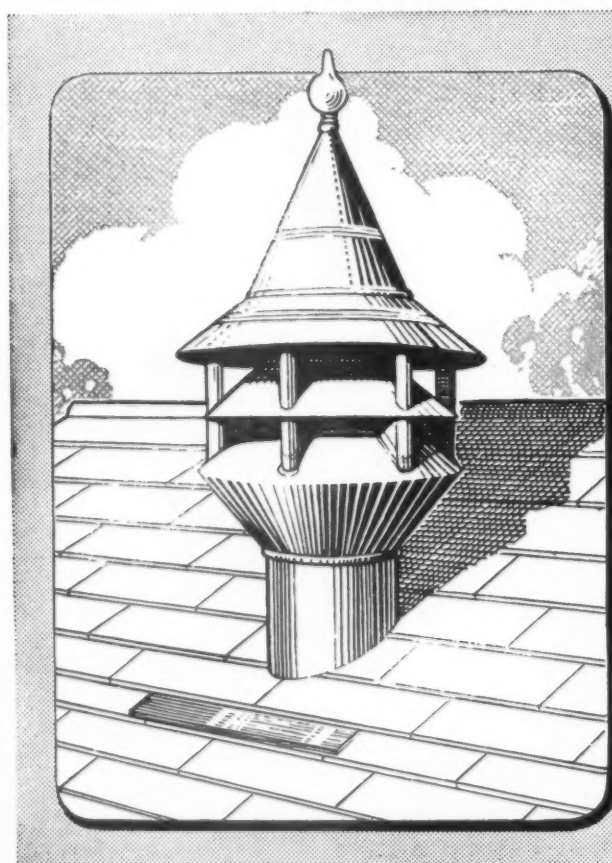

**TO THE ARCHITECT -
SURVEYOR AND BUILDER.**

**Yours the problem -
Harveys the answer!**

Whenever the question of "where-to-get" Ventilators arises—remember Harveys. For Harveys make the long-established "Harco" self-acting ventilator that ensures effective draught-free ventilation for any type of building—Hospital, School, Garage, Workshop, Hostel, etc. Our illustration shows "Harco" Ventilator No. 1104, but this is only one of a very wide range of patterns and sizes. Get all your supplies from your local Builders' Merchant. For full particulars write for Catalogue A.J.481.

Harvey

G.A. Harvey & Co. (London) Ltd.
Woolwich Rd. London, S.E.7



CUTTING OUT INSULATION PROBLEMS

For small insulations, VERSIL glass silk supplies the completely satisfactory answer. Blankets or flexible sections are supplied in a number of thicknesses and sizes, (to be weather-proofed or reinforced as required) and may be cut to fit on site by unskilled hands using a knife and rule. They are then fitted snugly to any desired shape or uneven surface, providing a durable and efficient insulation that will last for a long long period without attention.

Full information about the various forms of thermal insulation available may be obtained from VERSIL Ltd., Rayner Mills, Liversedge, Yorks. Telephone: Cleckheaton 640.

VERSIL

ALL - PURPOSE INSULATION

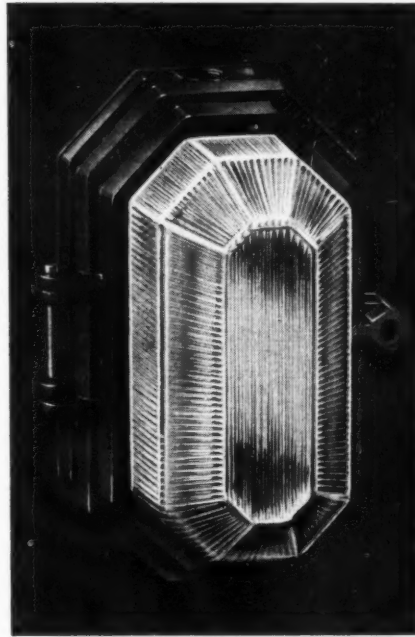

preferred!

PRISMALUX

**Proved by the fact that
PRISMALUX Directional
Fittings command the
WORLD'S LARGEST SALE**

Projecting, tilting or recessed patterns.

Hinged or detachable covers.

Corrosion-resistant castings.

Enamelled or galvanised finishes.

Choice of seven inlet points.

Obtainable from all leading stockists or direct from the works where "Maxheat" oval tubular electric heaters, "Workslite" Reflectors and Wardle Floodlights are made.

Please send for
details to:
The

Wardle

ENGINEERING CO. LTD
OLD TRAFFORD,
MANCHESTER, 16

FORESIGAT PATENT GRATES

The ROSSLYN

OVEN - OVER - FIRE
ALL - NIGHT - BURNING
COMBINATION GRATE



**ON THE
GOVERNMENT LIST
OF APPROVED APPLIANCES
for the Housing Programme**



Outstanding features are:—

CONTINUOUS BURNING at very low cost—normally 1 lb. of coke per hour ;

UNLIMITED HOT WATER, DAY AND NIGHT with minimum attention ;

UNIFORM OVEN TEMPERATURE make the oven always available for immediate use

MAXIMUM EFFICIENCY and ACCURATE CONTROL by single Damper and Spin Wheel.

The ROSSLYN is a soundly constructed, self-contained, all-purpose cooker capable of amazing performance. Supplied in Porcelain finishes—SPRING GREEN, SANDRINGHAM, MOTTLE BROWN, BLACK. This model has recently undergone severe efficiency tests. Details, prices and sizes sent on request.

SAMUEL SMITH & SONS, LTD.,
BEEHIVE FOUNDRY, SMETHWICK 41 STAFFS

THORNS INDUSTRIAL BUILDINGS

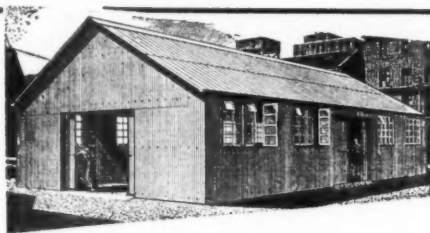

SAVE TIME AND MONEY

Have you considered the many ways in which Thorns Buildings can effect economies in building costs and help production to get into full swing at the earliest possible moment? If not, write for our list of buildings, suitable for Factories, Stores, Garages, Offices, Canteens, etc.

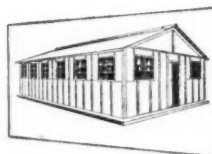

Enquiries invited for home or export.
Please write, stating your requirements.

J. THORN & SONS LTD

Box No. 185 BRAMPTON ROAD, BEXLEYHEATH, KENT
Telephone: BEXLEYHEATH 305

BD4920

“When we Build
let us think that we build for ever”

(‘Seven Lamps of Architecture’)

For well over 300 years Durtneils of Brasted, in Kent, have been practising the Builders’ honourable craft, working under some of the foremost architects to ensure the competent erection of homes that last.

In a world of ever-changing values we are proud to remain a firm of Builders content to be guided by the old tradition of taking pains and to abide by the pleasure of doing good work, as apart from the snatching of quick profits.

Durtnell

Builders since 1591



R. DURTNEIL & SONS LTD., BRASTED, KENT
Telephone: Brasted 105/6

SEVENOAKS Tel: 3186

OXTED Tel: 498

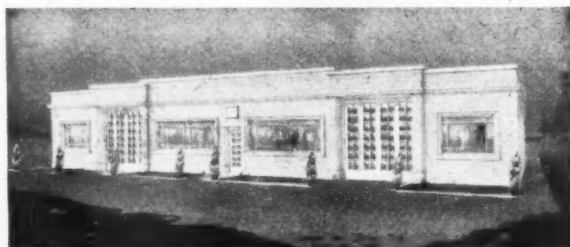

Pre-cast

CONCRETE

Cast Stone

Granolithic

Terrazzo

EBOR

RAPID DELIVERIES OF
FENCING
PAVING
WALLING
BLOCKS
AND PRE-FAB
STRUCTURES
IN MANY SIZES

CONCRETES LTD. URE BANK, RIPON

Telephone: Ripon 202

STEELWORK

BY

R. W.

SHARMAN

LTD.

HEAD OFFICE: The Parade,
Sunbury, Middx.

Telephone: Sunbury 3210 and 3464

Telegraphic address: Sharman, Sunbury

(all communications to be addressed to above)

WORKS: Swan Works,
Hanworth, Middx.
(and at Hayes, Middx.)

Telephone: Feltham 3007 and 3990

LONDON OFFICES:
5 Victoria Street,
S.W.1.

Telephone: Abbey 5731-2.

Contractors to Admiralty, Air Ministry, Crown Agent for the
Colonies, L.C.C., Ministry of Supply, Ministry of Works, Ordnance
Survey, War Office, etc.

For easier, quicker and more
economical plastering of
concrete surfaces use

"Crestestone"

CONCRETE BONDING GYPSUM PLASTER

Achieves perfect keying without
the cost of hacking and
provides the first plaster coat

Full information and complete specifications
available on request.

GYPROC PRODUCTS LIMITED

Head Office: Westfield, Upper Singlewell Road, Gravesend, Kent.
Telephone: Gravesend 4251-4. Telegrams: Gyproc, Gravesend.

Glasgow Office: Gyproc Wharf, Shieldhall, Glasgow, S.W.1.
Telephone: Govan 2141-3. Telegrams: Gyproc, Glasgow.

London Office: Morris House, 1-5 Jermyn Street, London, S.W.1.
Telephone: Whitehall 9821-5.

Makers of "GYPROC" Wallboard and Lath,
"GYPKLITH" Light-weight Building Slabs,
"GYPSTELE" Partitions and Ceilings,
"FLAXSTELE" and "ACOUSTELE" Ceilings,
"GYPROC" 2-inch Solid Partitions.

G.C.4.

"I want a floor reasonable in cost, pleasing to the eye, soft to
the tread, will wear like steel and will not damage tools which
are inadvertently dropped on the floor, is fire and vermin proof."

Such are the qualities of

Liotex

JOINTLESS (MAGNESITE) FLOORING

IS GUARANTEED

NOT TO CRACK, LIFT
DUST OR FADE
for a period of
FIVE YEARS

THE LIOTEX ASBESTOS FLOORING Co., Ltd.

Liotex Works

JARROW ROAD, LONDON, S.E.16

Telephone: BERmondsey 4341 (3 lines)

*Every Flushing need
can be met with the*

NINE STEEL



FORDHAM



CISTERNS

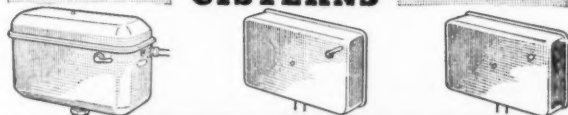

AND THE FLUSHING TROUGH

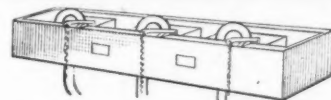

Send today for the fully illustrated catalogue sheets showing
the complete range. "Architects' Journal" information
sheets are also available on request.

Fordham

FORDHAM PRESSINGS LTD. DUDLEY RD, WOLVERHAMPTON
Telephone: Wolverhampton 2381



—IF IT'S **HOTPOINT** HEATED!

Hot water taps will live up to their name and mean exactly what they say *when the installation is by HOTPOINT.* Over twenty years of leadership in water heating is your absolute guarantee of efficient, trouble-free hot water service at the lowest possible cost. The wide range of HOTPOINT circulation and immersion heaters covers every domestic and industrial purpose.

For technical advice on every aspect of water heating, please consult The Hotpoint Electric Appliance Co. Ltd., Crown House, Aldwych, London, W.C.2.



Hotpoint APPLIANCES

lend  to house work!

HOME LAUNDRY EQUIPMENT . IRONS . CLEANERS
REFRIGERATORS . KETTLES . PERCOLATORS . TOASTERS
BOILING RINGS . FIRES . WATER HEATERS

THE HOTPOINT ELECTRIC APPLIANCE COMPANY LTD.
LONDON, W.C.2

Member of the A.E.I. Group of Companies

Palabora EXFOLIATED VERMICULITE INSULATION AGGREGATE

Efficient · Practical · Lightweight · Permanent

Palabora VERMICULITE AGGREGATE

for

- Insulating, lightweight roof and floor screeds from 22 lbs. cu. ft. and "K" value 0.60.
- Loose-fill insulation over ceilings, between floors, in partitions.
- Easy-to-apply, lightweight, insulating, fireproof plaster.

EXFOLIATORS (VERMICULITE) LTD.

21, BROADWATER ROAD,
WELWYN GARDEN CITY,
Welwyn Garden 4234



Roof and Floor Screeds.



Ceiling, Floor and



Insulating Plaster.

Partition Fill.



Poor Mr. Sorry's in trouble! Just because an otherwise unblemished builder has broken the first law of Cuprinology and left his floor boards and joists unprotected against the Ghost of Decay. If only that builder could hear what Mr. Sorry is saying he'd start studying Cuprinology now—by writing to Jenson & Nicholson Ltd., 36, St. James's St., London, S.W.1. Sole Distributors of Cuprinol in the U.K.

a case for ***Cuprinology...**

★ This means the technology of wood and fabric preservation with Cuprinol Fungicides and Insecticides (1. manufactured by Cuprinol Ltd., London)

CLASSIFIED ADVERTISEMENTS

Advertisements should be addressed to the Advt. Manager, "The Architects' Journal," 9, 11 and 13, Queen Anne's Gate, Westminster, S.W.1, and should reach there by first post on Friday morning for inclusion in the following Thursday's paper.

Replies to Box Numbers should be addressed care of "The Architects' Journal," at the address given above.

Public and Official Announcements

25s. per inch; each additional line, 2s.

THE INCORPORATED ASSOCIATION OF ARCHITECTS AND SURVEYORS maintains a register of qualified architects and surveyors (including assistants) requiring posts, and invites applications from public authorities and private practitioners having staff vacancies. ADDRESS: EMPLOYMENT REGISTER, WHEN PARK, WHYTELAKE. Tel.: Uplands 0935. 991

NORTH THAMES GAS BOARD.

Applications are invited for the following appointment in the Architects' Section of the Chief Engineer's Department of Westminster: SENIOR ARCHITECTURAL ASSISTANT, minimum starting salary £650 per annum.

Applicants, who must be Registered Architects and should be studying for or have passed the Final Examination of the R.I.B.A., should be capable of preparing working and detailed drawings and specifications, and supervising and controlling the work on contracts. Experience in design and planning of industrial buildings would be an advantage.

The appointment is of a permanent nature, and pension arrangements will be discussed with short list candidates.

Applications, stating age, qualifications, and particulars of previous appointments held, must be submitted to the Staff Controller, North Thames Gas Board, 30, Kensington Church Street, London, W.8, quoting reference 957. 4341

LONDON COUNTY COUNCIL.

Applications are invited for positions of ARCHITECTURAL ASSISTANT (salaries up to £580 a year) in the Housing and Valuation Department. Commencing salaries will be determined according to qualifications and experience. Engagement will be subject to the Local Government Superannuation Acts, and successful candidates will be eligible for consideration for appointment to the permanent staff on the occurrence of vacancies.

Successful candidates will be required to assist in the design, layout and preparation of working drawings for housing schemes (cottages and multi-storey flats), and will be employed in the Housing Architect's Division.

Forms of application may be obtained from the Director of Housing, The County Hall, Westminster Bridge, S.E.1 (stamped addressed envelope required and quote reference A.A.1). Canvassing disqualifies. (816) 4558

LONDON COUNTY COUNCIL. ARCHITECT'S DEPARTMENT. TOWN PLANNING STAFF.

Applications are invited for positions of TECHNICAL ASSISTANT (salaries: (a) £440-£580; (b) 55s.-167s. 6d.) in the Planning Division of the Architect's Department. Candidates should be trained draughtsmen experienced in lettering and in the preparation and colouring of plans. Application forms from the Architect (AR/EK/P), The County Hall, Westminster Bridge, S.E.1, enclosing stamped addressed foolscap envelope. Canvassing disqualifies. (1193) 864

CIVIL SERVICE COMMISSION, DUBLIN— POSITION VACANT.

ARCHITECTURAL INSPECTORS (2) in the Department of Health, Dublin. Salary scales: Man, £80 to £965; woman, £635 to £800. Age limits: 27 to 45 years, with extensions of the upper limit in certain cases. Essential qualifications: A recognised University Degree in Architecture or equivalent, and satisfactory practical experience of architectural work. Further particulars obtainable from the Secretary, Civil Service Commission, 45, Upper O'Connell Street, Dublin. Latest time for accepting completed application forms: 5 p.m. on the 23rd November, 1950. 1036

NORTHERN IRELAND HOUSING TRUST. APPOINTMENT OF ASSISTANT ARCHITECTS.

Applications are invited for Assistant Architects, on the salary scale £500-£750 per annum. The point of entry on the scale will be determined by qualifications and experience.

Candidates must be Associates of the R.I.B.A. and must be prepared to undertake and supervise, from the Trust's Headquarters in Belfast, work in connection with housing developments throughout Northern Ireland.

Preference will be given to ex-Service candidates provided the Trust is satisfied that they can, within a reasonable time, fill the posts efficiently.

Assistance in obtaining housing accommodation may be given to successful married applicants. The Northern Ireland Housing Trust was established by the Housing Act N.I., 1945. Successful candidates may be required to participate in a contributory superannuation scheme, which will allow for reciprocal transfer of benefits in Local Authority pension schemes in suitable cases.

Applications should be made not later than 23rd November on forms which may be obtained from the General Manager, Northern Ireland Housing Trust, 12, Hope Street, Belfast. 1037

WILTSHIRE COUNTY COUNCIL. COUNTY ARCHITECT'S DEPARTMENT.

Applications are invited for the appointment of SURVEYOR'S CLERK, on the County Architect's staff, at a salary in accordance with Grade V of the National Scales, viz., £520, rising to £570 per annum.

Applicants must be capable of taking off Quantities, Preparing Estimates, Site Measurements, Measuring for Interim and Final Certificates, and Checking Jobbing Accounts.

The appointment is superannuable, subject to medical examination.

Canvassing disqualifies. Applications on forms to be obtained from the undersigned should be delivered to him by the 23rd November, 1950.

P. A. SELBORNE STRINGER,

Clerk of the County Council.

County Hall, Trowbridge. 1031

COUNTY LONDONDERRY EDUCATION COMMITTEE.

ARCHITECT'S DEPARTMENT. Applications are invited from qualified persons for the following positions:—

SENIOR ARCHITECT. Applicants must be Associates of the R.I.B.A., or have equivalent qualifications. Salary £650-£750, plus travelling expenses at County Council Rates.

SENIOR ARCHITECTURAL ASSISTANT. Applicants must have passed the Intermediate Examination of the R.I.B.A., or be of equal standing or have at least five years' experience in an Architect's office. Salary £400-£500.

JUNIOR ARCHITECTURAL ASSISTANT. Applicants should have at least two years' experience in an Architect's office, and will be expected to study for the examinations of the R.I.B.A. or other approved body. Salary £200-£250-£400.

The point of entry in the Salary Scales will be determined according to the qualifications and experience of the successful applicants.

Application Forms and Conditions of Appointment may be obtained on receipt of a stamped addressed envelope, and completed application forms should be received not later than Friday, 17th November, 1950.

R. B. HUNTER,

Director of Education.

Education Office, Whitehall Chambers, New Row, Coleraine. 1032

LONDON COUNTY COUNCIL.

London County Council Brixton School of Building. Required as soon as possible:—

(i) HEAD OF DEPARTMENT OF BUILDING AND STRUCTURAL ENGINEERING.

Applicants should be Graduates in Building or Engineering at a British University or Corporate Members of a recognised professional institution and have had responsible professional or industrial experience, and experience of teaching and the organisation of building courses in a technical college.

Salary: Burnham scale for Grade III department, £950-£1,050, together with London Graduate and training allowances, subject to review from 1st April, 1951.

(ii) HEAD OF DEPARTMENT OF ARCHITECTURE AND SURVEYING.

Applicants should be Associates or Fellows of the R.I.B.A. or R.I.C.S., and must have had responsible professional experience and experience of teaching and the organisation of courses in Architecture and/or Surveying.

Salary: Burnham scale for Grade II department, £800-£950, together with London graduate and training allowances, subject to review from 1st April, 1951.

Further particulars and forms of application may be obtained from the Secretary at the School, Ferndale Road, S.W.4. Closing date for applications: 2nd December, 1950. (1383) 1033

DERBYSHIRE COUNTY COUNCIL.

COUNTY ARCHITECT'S DEPARTMENT.

Applications are invited for the undermentioned appointments on the permanent staff.

Conditions of service and salaries are in accordance with the National Joint Council Scheme for Local Authorities, as adopted by the County Council.

SENIOR ASSISTANT ARCHITECTS. Grade VIII, £685-£750 per annum.

Applicants must be fully qualified by examination, and preference will be given to those who have had experience in the design and construction of School buildings.

The appointments will be terminable by one month's notice on either side and subject to the provisions of the Local Government Superannuation Acts, and the successful candidates will be required to pass a medical examination.

Canvassing members of the Council, directly or indirectly, will be a disqualification for appointment.

The County Council is not in a position to assist successful applicants with housing accommodation.

Applications to be made on a form to be obtained from the undersigned, to whom it must be returned, accompanied by copies of three recent testimonials, not later than within two weeks from the publication of this advertisement.

Envelopes and applications must be endorsed, stating clearly the vacancy for which the application is made.

F. HAMER CROSSLEY, Dipl. Arch. (L'pool.), F.R.I.B.A.,

County Architect.

St. Mary's Gate, Derby. 12th October, 1950. 1034

CRAWLEY DEVELOPMENT CORPORATION invite applications for the post of JUNIOR ASSISTANT ARCHITECT. Salary scale £400-£250-£525 p.a. Applicants should have obtained the R.I.B.A. Intermediate Examination standard. The commencing salary will be determined by the qualification, age and experience of the applicant.

Contributory superannuation.

Form of application and further particulars should be obtained from the Chief Architect, A. G. Sheppard Fidler, M.A., B.Arch., F.R.I.B.A., A.M.T.P.I., Broadfield, Crawley, Sussex, to whom completed application must be returned not later than 16th November, 1950.

C. A. C. TURNER, Chief Executive. 1064

ROYAL COLLEGE OF ART. STUDIO ASSISTANT—SCHOOL OF ARCHITECTURE.

Applications are invited from persons with a good education and some experience in architectural drawing. The present salary scale, which is subject to reconsideration, is £175-£215 to £250 p.a.

Further particulars and application forms from the Registrar, Royal College of Art, Exhibition Road, S.W.7, to whom they should be returned within 14 days of the appearance of this advertisement. 1063

COUNTY BOROUGH OF DONCASTER. ESTATES AND HOUSING DEPARTMENT. APPOINTMENT OF ARCHITECTURAL ASSISTANT.

Applications are invited for the appointment of Architectural Assistant in the Estates and Housing Department of the Council, at a salary in accordance with Grade VI of the Administrative, Professional and Technical Division of the National Scales of Salaries, i.e., £595 per annum, rising by annual increments of £20, £20, and £25 to £660 per annum.

Applicants should be Associates of the Royal Institute of British Architects, and have experience in housing, design and layout.

The appointment, which will be an established one, will be subject to one month's notice in writing on either side, and to the terms of the Local Government Superannuation Act, 1937. The successful candidate will be required to pass a medical examination.

Housing accommodation may be made available.

Applications, stating age, qualifications, and previous experience, together with copies of three recent testimonials, should be forwarded to the undersigned not later than Monday, the 20th November, 1950.

Canvassing, directly or indirectly, will be a disqualification.

H. S. ESSENHIGH, Town Clerk.

1, Priory Place, Doncaster. 30th October, 1950. 1062

BOROUGH OF CHELMSFORD. SENIOR ARCHITECTURAL ASSISTANT, GRADE A.P.T., VI.

Applications are invited for the appointment of Senior Architectural Assistant, at a salary in accordance with Grade A.P.T., VI. Applicants must be suitably qualified, and experienced in the design and construction of houses and flats, and have had administrative experience.

The appointment will be subject to the provisions of the Local Government Superannuation Act, 1937, and will be terminable by one month's notice on either side. The selected applicant will be required to pass a medical examination. A house will be available for the successful applicant, if required.

Applications, stating age, qualifications, experience, present and previous appointments (with salaries), together with the names and addresses of two referees, are to be delivered to the Borough Engineer, Surveyor and Architect, Municipal Offices, Duke Street, Chelmsford, not later than Wednesday, 22nd November, 1950. Applicants must state whether to their knowledge they are related to any member of or holder of any office under the Council.

Canvassing, either directly or indirectly, will be a disqualification.

B. A. FRANCIS, Town Clerk.

Municipal Offices, Duke Street, Chelmsford. 29th September, 1950. 1059

CITY AND COUNTY OF KINGSTON-UPON-HULL.

CITY ARCHITECT'S DEPARTMENT.

Applications are invited for:—

(a) ASSISTANT QUANTITY SURVEYOR, Grade VIII, A.P.T. Division, £685-£760. Candidates should have a good experience in the preparation of Bills of Quantities for modern school construction, and preference will be given to Associates of the R.I.C.S.

(b) LAND SURVEYOR, Grade V, A.P.T. Division, £520-£570. Candidates must be capable of producing accurate surveys of building sites and of setting out building works.

The appointments will be subject to one month's notice on either side, to the National Scheme of Conditions of Service and the Local Government Superannuation Act, 1937. Application forms, to be obtained from the undersigned, should be returned complete within 14 days of the date of this issue.

ANDREW RANKINE, A.R.I.B.A.,

City Architect.

Guildhall, Kingston-upon-Hull. 1056

COUNTY OF LINCOLN—PARTS OF LINDSEY. COUNTY PLANNING DEPARTMENT.

Applications are invited for the appointment of a Senior Planning Assistant, Grade A.P.T., VI, £595×£20—£660 per annum, on the Headquarters staff in Lincoln, mainly for duties in connection with preparation of the development plan.

Preference will be given to candidates who are Corporate Members of the Town Planning Institute, and additional qualifications or experience in architecture (not necessarily obtained with a local authority) will be an advantage.

The appointment is subject to the Local Government Superannuation Act, 1937, to the passing of a medical examination, and to the National Scheme of Conditions of Service as adopted by the County Council. The person appointed will be required to maintain a car, for which the appropriate travelling allowance will be paid. The County Council have agreed to the payment for a limited period of special subsistence, and travelling allowances to newly appointed married staff during the period between their taking up an appointment and securing housing accommodation.

Applications, stating age, qualifications and previous experience, together with one testimonial and the names and addresses of two referees, must be forwarded to the County Planning Officer, The Castle, Lincoln, not later than 17th November, 1950.

H. COPLAND,

Clerk of the County Council.

County Offices, Newland, Lincoln. 1060

SHEFFIELD REGIONAL HOSPITAL BOARD.

Applications are invited for the appointment of a SENIOR LAND SURVEYOR, in the Architectural Division of the Board's Headquarters Staff, at a salary in accordance with Grade A.P.T., VII-VIII (commencing at £635 and rising by annual increments to £760).

Applicants should be Corporate Members of the R.I.C.S. (Building Section), and be experienced in preparing measured drawings of existing buildings, surveying and levelling sites for new works, the acquisition of sites and properties, and possess a knowledge of the law relating to land and property. Experience in the design and construction of new sewers and sewage disposal plants, maintenance of roads, etc., would be an advantage. The ability to prepare plans and estimates for minor works is also necessary.

Applications, stating age, details of experience and qualifications, together with the names of three referees, should be forwarded to the Secretary to the Board, Fulwood House, Old Fulwood Road, Sheffield, 10, not later than Thursday, 23rd November, 1950. 1068

CITY OF SHEFFIELD.

CITY ARCHITECT'S DEPARTMENT.

Applications are invited for the position of CHIEF ADMINISTRATIVE ASSISTANT, in the City Architect's Department, at a salary in accordance with Grade A.P.T., VII, etc., £635-£710.

Applicants must possess sound administrative experience and should be conversant with Committee Procedure, the preparation of Contract Documents, the compilation of Progress Statistics, the recording of technical information, and the supervision of clerical staff.

Experience in the Administrative Section of an Architect's Department of a Local Authority will be considered to be an advantage.

The appointment will be subject to the Local Government Superannuation Act, 1937, the National Scheme of Conditions of Service as applied by the City Council to their Official Staff, and the passing of a medical examination.

Applications, on forms to be obtained from the City Architect, W. G. Davies, Esq., F.R.I.B.A., Town Hall, Sheffield, 1, must be received by the undersigned not later than Monday, the 20th November, 1950.

Canvassing, either directly or indirectly, will disqualify.

JOHN HEYS,

Town Clerk.

Town Hall, Sheffield, 1. 1061

CITY OF STOKE-ON-TRENT.

CITY ARCHITECT'S DEPARTMENT.

Applications are invited from suitably qualified persons for the following appointments to the permanent staff:—

(a) SENIOR ASSISTANT ARCHITECTS. Salary A.P.T. Division, Grade VII, £635-£710.

(b) ARCHITECTURAL ASSISTANTS. Salary A.P.T. Division, Grade III, £450-£495.

(c) ARCHITECTURAL ASSISTANTS. Salary A.P.T. Division, Grade I, £390-£435.

(d) ASSISTANT QUANTITY SURVEYORS. Salary A.P.T. Division, Grade VI, £595-£660.

The selected applicants will be required to pass a medical examination, and the appointments will be subject to the provisions of the Local Government Superannuation Act, 1937.

Previous experience of Local Government work is not essential.

Suitable housing accommodation can be made available to the successful candidates for appointments (a) and (d).

Applications, giving date of birth, particulars of training, experience, etc., with copies of two recent testimonials, should be received by J. R. Piggett, F.R.I.B.A., City Architect, Kingsway, Stoke-on-Trent, endorsed with the title of the appointment applied for, not later than Thursday, 30th November, 1950.

HARRY TAYLOR,

Town Clerk.

Town Hall, Stoke-on-Trent. 1067

21st September, 1950.

IMPERIAL WAR GRAVES COMMISSION.

Applications are invited from suitably qualified candidates for the post of SENIOR SUPER-INTENDENT OF WORKS, Burma Area, in the South-East Asia district.

All candidates should be under 50 years of age, have had experience in carrying out constructional work abroad, and have some knowledge of the country. Membership of the Institution of Civil Engineers or Royal Institute of Chartered Surveyors would be an advantage. Single men, or married men prepared to leave their families in this country, only will be considered. Salary scale £625×£25—£750 per annum, plus Foreign Service allowance, at present at the rate of £60 per annum for a single man or £260 per annum for a married man accompanied by his wife. Initial contract would be for a period of three years.

Applications to be addressed to Appointments Officer, Imperial War Graves Commission, Woodburn House, Woodburn Green, Bucks. 1016

HIS MAJESTY'S COLONIAL SERVICE.

TOWN PLANNING OFFICERS are required by the Government of Nigeria.

The selected officers will be appointed either on probation for permanent and pensionable employment, at a salary within the incremental scale £720 to £1,300 (consolidated), or on contract at a flat-rate salary within the scale £800 to £1,450 per annum (consolidated), point of entry in each case depending on age, experience, war service and professional qualifications. In addition a temporary non-pensionable cost-of-living allowance of £60 to £110 per annum is payable. An outfit allowance of £60 is paid on first appointment on salaries under £570. Partly furnished Government quarters are provided, if available, at a rental of £60, £75 or £90 per annum, according to salary, and income tax is payable at low West African rates only. Candidates should possess a Diploma in Town Planning and have had practical experience in the Town Planning of a Municipality or other local authority. Preference will be shown to candidates possessing, in addition, professional engineering qualifications. Tours of duty last from 18-24 months. Terms of service include free first-class passages for the officer and, if married, for his wife, and up to two children once each way each tour, free medical attention, and home leave on full pay at the rate of seven days per month of resident service.

Applicants should write at once to the Director of Recruitment (Colonial Service), Sanctuary Buildings, Great Smith Street, London, S.W.1, stating age, professional qualifications and experience, and quoting reference No. 27231/7. 1012

CROWN AGENTS FOR THE COLONIES.

ARCHITECTURAL ASSISTANT required by the Government of Kenya for the Public Works Department for one tour of four years in the first instance. Commencing salary according to age and experience in the scale £670, rising to £840 a year. Outfit allowance £30. Gratuity on satisfactory completion of service. Free passages. Liberal leave on full salary. Candidates not over 40 years of age should have a good general education and sound knowledge of building construction. Should be accurate draughtsman, with good experience in an Architects' office. Apply at once by letter, stating age, full names in block letters and full particulars of qualifications and experience, and mentioning this paper to the Crown Agents for the Colonies, 4, Millbank, London, S.W.1, quoting M/N/27156/3A on both letter and envelope. The Crown Agents cannot undertake to acknowledge all applications, and will communicate only with applicants selected for further consideration. 1011

COUNTY OF CORNWALL.

APPOINTMENT OF PLANNING STAFF.

Applications are invited for the undermentioned appointments on the staff of the County Planning Department:—

(a) ASSISTANT AREA PLANNING OFFICER for one of the Area Offices. The salary will be on Grade A.P.T., VI (£595-£660). Candidates must be Associate Members of the Town Planning Institute, and preferably also possess a basic qualification in engineering, architecture or surveying. The successful candidate will be engaged mainly on development control, and on the survey of Rights of Way under the National Parks Act.

(b) SENIOR PLANNING ASSISTANT. Salary on Grade A.P.T., V (£520-£570). Candidates must be Associate Members of the Town Planning Institute, and preferably also Associates of the Royal Institute of British Architects, or the Institute of Landscape Architects. The successful candidate will be engaged on Advertisement Control under the Advertisement Regulations, including surveys for Areas of Special Control, work under the National Parks Act and on survey for the Development Plan.

Preference in both appointments will be given to applicants with practical experience in the types of work concerned.

The successful candidates will be required to provide a motor car for necessary travelling, with mileage allowance on the County Scale. The customary service conditions of the Local Government Service will apply.

Applications, together with the names and addresses of three persons to whom reference may be made, should be addressed to the County Planning Officer, County Hall, Truro, not later than the 25th November, 1950. No application forms are issued.

E. T. VERGER,

Clerk of the County Council.

County Hall, Truro. 1121

27th October, 1950.

BOROUGH OF REDCAR.

APPOINTMENT OF ARCHITECTURAL ASSISTANT.

Applications are invited for the above-mentioned permanent appointment on the staff of the Borough Engineer, Surveyor and Water Engineer, at a salary in accordance with Grade A.P.T., III (£450-£495). The appointment will be subject to the terms of the National Joint Council's Scheme of Conditions of Service, to the Local Government Superannuation Act, 1937, and the successful candidate will be required to pass a medical examination.

Applicants should be experienced in the preparation of designs, working drawings, specifications, quantities and estimates for Architectural and Housing Works, and should have passed the Intermediate Examination of the Royal Institution of British Architects.

Suitable housing accommodation will be provided for the successful applicant, if required.

Applications, stating age, qualifications and experience, and accompanied by three copies of recent testimonials, and appropriately endorsed, are to be delivered to R. Hilton, Esq., A.M.I.C.E., Borough Engineer, Municipal Buildings, Redcar, Yorks., not later than 30th November, 1950.

Canvassing, directly or indirectly, will disqualify.

H. CALDWELL,

Town Clerk.

Municipal Buildings, Redcar.

October, 1950. 1046

COUNTY BOROUGH OF TYNEMOUTH.

BOROUGH SURVEYOR'S DEPARTMENT.

STAFF.

Applications are invited for the following appointment:—

CHIEF TOWN PLANNING ASSISTANT. Grade VII-VIII.

Applicants must be Associate Members of the Town Planning Institute, and should possess in addition a recognised Engineering or Architectural qualification. They should also have had some administrative experience.

Housing Accommodation: The Corporation will be prepared to assist in the provision of housing accommodation in cases of difficulty.

Applications, on forms to be obtained from the Borough Surveyor, Mr. D. M. O'Herrity, R.S.C. (Eng.), M.I.C.E., 16, Northumberland Square, North Shields, together with copies of not more than three recent testimonials, should be addressed to the Borough Surveyor, to arrive by 10 a.m. on the 16th day of November, 1950.

All appointments are subject to the National Scheme of Conditions of Service, the Local Government Superannuation Act, 1937, a medical examination, and one month's notice on either side.

Canvassing, either directly or indirectly, will disqualify, and applicants must state whether or not to their knowledge they are related to any member of the Council or to a holder of any senior office under the Council.

Dated this 5th day of October, 1950.

(Sgd.) FRED. G. EGNER,

Town Clerk.

14, Northumberland Square, North Shields, 1045

BRIGHTON EDUCATION COMMITTEE.

BRIGHTON TECHNICAL COLLEGE.

Principal: G. E. WATTS, M.A., Ph.D., F.R.I.C.

Qualified Architect required as LECTURER IN ARCHITECTURAL SUBJECTS in Civil Engineering and Building Department. Burnham Technical Salary scale, £330×£15—£585. Allowance made for approved training, professional or teaching experience and war service. Further particulars and forms of application obtainable from the undersigned, to be returned to the Principal, Brighton Technical College, Brighton, 7, within 14 days.

W. G. STONE,

Education Officer.

54, Old Steine, Brighton. 1014

COUNTY BOROUGH OF HALIFAX.

BOROUGH ENGINEER'S DEPARTMENT.

Applications are invited for the following appointments:—

QUANTITY SURVEYOR. Salary A.P.T., VI (£595-£660).

HEATING AND VENTILATING ASSISTANT. Salary A.P.T., IV (£480-£525).

TOWN PLANNING ASSISTANT. Salary A.P.T., IV (£480-£525).

TOWN PLANNING ASSISTANT. Salary Miscellaneous, III (£315-£375).

ARCHITECTURAL ASSISTANT. Salary A.P.T., V (£520-£570).

Candidates should possess appropriate technical qualifications and will be required to pass a medical examination. The appointments will be subject to the conditions of service adopted by the Corporation and to the Local Government Superannuation Act, 1937.

Candidates must disclose whether, to their knowledge, they are related to any member of the Council or the holder of any senior office under the Council.

Applications, stating age, qualifications, present position, salary and experience, accompanied by copies of three recent testimonials, should be appropriately endorsed and delivered to the undersigned not later than 14 days after the date of the publication of this advertisement.

RICHARD DE Z. HALL,

Town Clerk.

Town Hall, Halifax.

25th October, 1950. 1067

HUYTON-WITH-ROBY URBAN DISTRICT COUNCIL.

CHIEF ARCHITECTURAL ASSISTANT.
SENIOR ENGINEERING ASSISTANT.
GENERAL ARCHITECTURAL ASSISTANT.
 Applications are invited for the following appointments:—

(a) **CHIEF ARCHITECTURAL ASSISTANT.**
 Salary in accordance with A.P.T. Division, Grade VI (£595×£20×£20×£25—£660 per annum).

Applicants must have passed the Examination of the R.I.B.A., or be Registered Architects, and preference will be given to those who have experience in a Municipal office, in housing design, construction and control of contractors.

(b) **SENIOR ENGINEERING ASSISTANT.**
 Salary in accordance with A.P.T. Division, Grade Va (£550×£20—£610).

Applicants must have passed the Examination for Associate Membership of the Institution of Civil Engineers, or possess the Testamur of the Institution of Municipal Engineers, or its equivalent, and must have had at least 8 years' experience (including training or pupillage) in General Municipal works. Experience in sewerage and reinforced concrete design will be an advantage.

(c) **GENERAL ARCHITECTURAL ASSISTANT.**

Salary in accordance with A.P.T. Division, Grade II (£420-£465), or Grade III (£450-£495), according to qualifications and experience.

Applicants must have passed the R.I.B.A. Intermediate Examination or its equivalent at one of the recognised schools of Architecture.

The successful applicant will be placed in Grade II in the event of his having had less than one year's experience in an Architect's office since passing the R.I.B.A. Intermediate Examination.

He will be placed in Grade III provided he—
 (a) has worked for at least one year in an Architect's office since passing the Intermediate Examination, or

(b) has served, or is at present serving, his articles of pupillage with an Architect, or

(c) has worked in an Architectural office for a minimum period of three years.

The appointments are on the Council's established staff, and are subject to (1) the National Scheme of Conditions of Service, (2) the provisions of the Local Government Superannuation Act, 1937, (3) the passing satisfactorily of a medical examination, and (4) one month's written notice on either side.

Housing accommodation, if required, will be made available to the successful applicants for posts (a) and (b).

Applications, stating age, whether married or single, qualifications and experience, and accompanied by the names and addresses of two referees, must be received by me not later than 19th November, 1950. Canvassing will disqualify.

H. E. H. LAWTON,
Clerk of the Council.
 Council Offices, Derby Road, Huyton. 1035

COUNTY COUNCIL OF INVERNESS.

COUNTY ARCHITECT'S DEPARTMENT.

Applications are invited for the following appointments in the County Architect's Department:—

(a) **TWO ARCHITECTURAL ASSISTANTS.**
 Salary A.P.T., V, £520-£570. Candidates should have had a sound general architectural office training and experience, more especially in the preparation of working drawings for schools, housing and other local authority works.

(b) **TWO ARCHITECTURAL ASSISTANTS.**
 Salary A.P.T., III, £450-£495. Candidates should be neat and accurate draughtsmen, and have had experience in the preparation of plans for local authority housing work.

The appointments will be subject to the provisions of the Local Government Superannuation (Scotland) Act, 1937, and the successful candidates will be required to pass a medical examination.

Applications, stating age, qualifications and present appointment, accompanied by copies of not more than three recent testimonials, should be submitted to the undersigned not later than ten days after the date of publication of this advertisement.

R. WALLACE,
County Clerk.
 County Buildings, Inverness. 1038

BRECONSHIRE COUNTY COUNCIL invite applications for the following permanent appointments (Male or Female) in the County Architect's Department: (a) **ONE ASSISTANT ARCHITECT** (Grade V £520-£570 p.a.). (b) **ONE ASSISTANT ARCHITECT** (Grade IV, £480-£525 p.a.). (c) **ONE ARCHITECTURAL ASSISTANT** (Grade III, £450-£495 p.a.). (d) **THREE ARCHITECTURAL ASSISTANTS** (General Division or Grade II (£200-£385 or £420-£465 p.a.), according to experience and qualifications). Applicants for appointment under (d) must be registered Architects. Successful applicants for appointment under (d) will be paid a salary within the Grades stated, according to their previous experience and qualifications. Applications must be made on a form to be obtained from the County Architect, Mr. R. C. W. Strickland, Rhyl Offices, Brecon, South Wales (from whom further particulars may be obtained), and must be received by the undersigned not later than 25th November, 1950. C. M. S. Wells, Clerk of the County Council, County Hall, Brecon. 1148

CITY AND COUNTY OF BRISTOL.

CITY ARCHITECT'S DEPARTMENT.

Applications are invited for Permanent Staff appointments of **SENIOR ASSISTANT ARCHITECTS** in Grade V (£520×£15—£570).

Applicants should be Associate Members of the Royal Institute of British Architects, or hold equivalent qualifications and have good general experience in design and construction.

Appointments are subject to provisions of Local Government Superannuation Acts, 1937 and 1939, and successful applicants are required to pass medical examination. All appointments terminable by one month's notice in writing on either side.

Housing accommodation provided, if necessary, at an economic rent.

Applications, stating age, training, qualifications, experience, present appointment and salary, and the names of two referees, must be delivered to the undersigned by Thursday, 16th November, 1950.

J. NELSON MEREDITH, F.R.I.B.A.,
City Architect.
 Eagle House, Colston Avenue, Bristol, 1. 1142

MUNICIPALITY OF SINGAPORE.

APPOINTMENT OF TEMPORARY ASSISTANT ARCHITECT.

DEPARTMENT OF MUNICIPAL ARCHITECT AND BUILDING SURVEYOR.

Applications are invited for above appointment on three years' agreement with possible renewal. Duties will be in connection with the design of buildings for the Waterworks Extensions.

Qualifications: A.R.I.B.A., with some years' practical experience.

Basic salary up to \$1,000 per month, according to age, qualifications and experience, plus cost-of-living allowance, at present \$220 p.m. single, \$295 p.m. married, or \$395 married with family. One Straits dollar equals 2s. 4d. Thus maximum salary offered for married man with family is equivalent to £1,953 per annum.

Officer appointed may be required to live in South Johore or to stay there periodically. Free quarters or allowance in lieu. Appointment subject to medical examination. Six weeks' leave per year of service on satisfactory completion of agreement. 1st class passages paid, including family.

Applications in duplicate, with full personal and technical information and copies of three testimonials, to Messrs. Peirce & Williams (Agents to the Municipal Commissioners), 1, Victoria Street, London, S.W.1, by Thursday, 30th November, 1950. 1143

NORTH RIDING COUNTY COUNCIL.

ASSISTANT ARCHITECT. A.P.T., GRADE VI

(£595-£660).
 Appointment supernannable, and subject to satisfactory medical examination, and two months' notice in writing on either side. Forms of application are not being issued, but further information may be obtained from the County Architect, County Hall, Northallerton. Applications, stating age, qualifications and experience, together with particulars of present and previous appointments and the names and addresses of three persons to whom reference can be made, to the undersigned by Monday, the 20th November, 1950.

Canvassing will disqualify, and a candidate who is related to a member of, or senior officer under the Council must disclose the fact when applying.

H. G. THORNLEY,
Clerk of the County Council.
 County Hall, Northallerton. 1146

COUNTY BOROUGH OF SOUTHEAST-ON-SEA

EDUCATION COMMITTEE.

MUNICIPAL COLLEGE.

Principal: R. W. Wilson, B.Sc.(Eng.), A.C.G.I.,

Whitson, D.I.C., M.I.E.E.

Appointment of Part-time LECTURER in Building Construction in the School of Architecture.

Applications are invited for the appointment of a Lecturer in Building Construction to the First and Second Years of the Full-time Course of Architecture for one day per week, at a salary of £4 4s. per day, plus recognised travelling expenses. Previous teaching experience is not essential. Applications should be by letter, addressed to the Principal, stating qualifications and professional experience. The appointment is required as soon as possible.

H. BOYES-WATSON, M.C., M.A.,
Chief Education Officer.
 1021

SKIPTON URBAN DISTRICT COUNCIL.

ARCHITECTURAL ASSISTANT.

Applications are invited for the above appointment. Salary within A.P.T., V-VI, of the National Scales (£550-£660).
 Housing accommodation will be available if required.

Although the position is not in the permanent establishment, it is anticipated that the appointment will continue for at least three years. It will be subject to one month's notice on either side and to the passing of a medical examination for superannuation purposes.

Applications, stating age, qualifications and experience, and the names and addresses of three referees, to be sent to Mr. R. B. Robinson, B.Sc.(Eng.), A.M.Inst.C.E., Engineer and Surveyor, Town Hall, Skipton, by first post on Wednesday, 22, November, 1950.

L. E. SMITH,
Clerk to the Council.
 1149

COUNTY BOROUGH OF WEST BROMWICH.

APPOINTMENT OF ASSISTANT ARCHITECT, A.P.T. VII.

Applications are invited for the appointment of an Assistant Architect on the permanent staff of the Borough Engineer and Surveyor. The salary will be in accordance with A.P.T., Grade VII (£635-£710).

The person appointed must hold and continue to hold the appropriate qualifications set out in the Grading of Special Classes of Officers of the National Charter, M.I.

Housing accommodation will be provided.

The appointment is subject to one month's notice on either side and to the provisions of the Local Government Superannuation Act, 1937, and the successful candidate will be required to pass a medical examination.

Applications, stating age, experience and qualifications, together with the names of two persons to whom reference can be made, should be delivered to the undersigned not later than Saturday, 18th November, 1950.

Canvassing, either directly or indirectly, will be a disqualification, and relationship to any member or senior officer of the Council must be disclosed.

H. SCHOFIELD, B.Sc.(Eng.), A.M.I.C.E.,
A.M.T.P.I.,
Borough Engineer and Surveyor.
 Town Hall, West Bromwich. 1051

HORBURY URBAN DISTRICT COUNCIL.

ENGINEER AND SURVEYOR'S DEPARTMENT.

ARCHITECTURAL ASSISTANT.

The Council invite applications for the above appointment. Salary will be in accordance with Grade IV, A.P.T. Division, of the National Joint Council Scheme of Conditions of Service (£480 per annum, rising by annual increments of £15 per annum to a maximum of £525 per annum).

Applicants must have had experience in the carrying out of surveys, preparation of plans, specifications for architectural work usually undertaken by a Local Authority, and in particular housing. Proficiency in the complete process of taking off and billing quantities for new housing will be considered an advantage.

The appointment will be subject to the provisions of the Local Government Superannuation Act, 1937, the National Joint Council Scheme of Conditions of Service, and the person appointed will be required to pass a medical examination.

The Council will be prepared to allocate a Council house to the successful applicant, if desired.

Applications, endorsed "Architectural Assistant," stating age, present and previous appointments, and experience, together with copies of two recent testimonials, should be received by the undersigned not later than Thursday, the 7th December, 1950.

H. SENIOR,
Clerk of the Council.
 Town Hall, Horbury, near Wakefield. 1050

HEBBURN URBAN DISTRICT COUNCIL.

APPOINTMENT OF ASSISTANT ARCHITECT, GRADE V.

Applications are invited from suitably qualified persons for the permanent appointment of Assistant Architect in the architectural section of the Engineer and Surveyor's Department.

The salary payable will be in accordance with Grade A.P.T., V, of the National Salary scales, i.e., £520 to £570 p.a. The appointment will be subject to the National Scheme of Conditions of Service, and the provisions of the Local Government Superannuation Act, 1937.

The successful candidate will be required to pass a medical examination.

Preference will be given to registered architects who have had experience in the architectural design and construction of housing and general Municipal work.

Applications, endorsed "Assistant Architect," together with copies of two recent testimonials, must be received by the undersigned not later than Tuesday, the 14th November, 1950.

T. MEADOWS WRIGHT, LL.M.,
Clerk and Solicitor.
 Clerks Office, Council Offices, Argyll Street, Hebburn, Co. Durham. 1049

CITY OF BIRMINGHAM EDUCATION COMMITTEE.

APPOINTMENT OF DEPUTY ARCHITECT.

Applications are invited from suitably qualified Architects for the position of Deputy Architect to the Education Committee (Architect to the Committee: Mr. Alex Steele, A.R.I.B.A.).

The salary will be at the rate of £1,000 per annum, rising by annual increments of £50 to £1,250 per annum.

Applicants will be required to produce evidence of their capacity in design and construction. Administrative experience, though not essential, will be of advantage.

The appointment will be for full-time service and will be subject to the provisions of the Local Government Superannuation Act.

Further particulars and forms of application, which should be returned not later than 20th November, 1950, should be obtained from the undersigned on receipt of a stamped addressed envelope.

E. L. RUSSELL,
Chief Education Officer.
 Education Office, General Purposes Branch, Council House, Margaret Street, Birmingham, 3. 1053

ESSEX EDUCATION COMMITTEE.
MID-ESSEX TECHNICAL COLLEGE AND
SCHOOL OF ART, MARKET ROAD,
CHELMSFORD.

Temporary Full-time LECTURER IN ARCHITECTURE required for two years to assist instruction of full-time Day and Evening students for Inter. and Final Examinations of the R.I.B.A. Salary in accordance with the Assistants' Scale of the Burnham Further Report, £300 per £15 to £555 per annum at present (allowance made for approved experience and war service), plus graduate and training allowances, and special allowance of £100 per annum.

Further particulars obtainable (stamped addressed foolscap envelope) from the Clerk to the Governors, at the College, and returnable to him as soon as possible.

B. E. LAWRENCE,
Chief Education Officer. 1118

COUNTY BOROUGH OF BLACKPOOL.
EDUCATION COMMITTEE.
BLACKPOOL TECHNICAL COLLEGE AND
SCHOOL OF ART.

Applications are invited for the post of Full-time LECTURER to the Architectural courses. Applicants must be A.R.I.B.A. or F.R.I.B.A.

The College is a R.I.B.A. Listed School for full-time studies. Salary will be in accordance with the Burnham Scale, with allowances for qualifications, full-time training, and business experience.

Application forms and further particulars may be obtained from the Chief Education Officer, Education Department, 3, Canine Street, Blackpool, on receipt of a stamped addressed envelope, and should be returned within 14 days of the appearance of the advertisement.

TREVOR T. JONES,
Town Clerk. 1020

CITY AND COUNTY OF NEWCASTLE-UPON-TYNE.

APPOINTMENT OF DEPUTY CITY
ARCHITECT.

Applications are invited for the appointment of Deputy City Architect, at a salary of £1,080 per annum, plus £59 16s. per annum cost-of-living bonus.

Applicants must be Members of the Royal Institute of British Architects, and should have had wide experience of the architectural work of a local authority, including Housing, Educational and other Public Buildings.

The appointment will be subject to the National Conditions of Service as adopted by the City Council, to the provisions of the Local Government Superannuation Act, 1937, and to three months' notice on either side. The successful candidate will be required to pass a medical examination.

Forms of application may be obtained on application to the City Architect, 18, Cloth Market, Newcastle-upon-Tyne, 1, to whom they must be returned, endorsed "Deputy City Architect," on or before the 18th November, 1950.

Canvassing in any form will be a disqualification.

JOHN ATKINSON,
Town Clerk. 1064

LONDON COUNTY COUNCIL.

PARKS DEPARTMENT.

Vacancy for temporary TECHNICAL ASSISTANT for preparation of ground surveys in the Council's parks, open spaces and school playing fields. A sound knowledge is required of the preparation of working drawings, schedules and specifications for reinstatement work to be executed under contract.

Salary according to qualifications and experience within the following scales: £440 to £580, and weekly £5 to £3 7s. 6d.

Application forms from the Second Officer of the Parks Department (PK/Al), The Old County Hall, Spring Gardens, S.W.1.

Canvassing disqualifies. (1292) 1018

COUNTY COUNCIL OF THE COUNTY OF
STIRLING.

Applications are invited for the following posts:—

SENIOR PLANNING ASSISTANT. Salary scale £750, rising by annual increments to £900. Applicants should possess one or other of the following qualifications:—A.M.P.E., A.R.I.B.A., A.R.I.C.S., A.M.I.C.E., A.M.I.Mun.E. and should have experience in Planning work. The successful candidate will be required to assist the Council's Planning Consultant with the preparation of the statutory planning proposals for the County and in dealing with development applications under the Town and Country Planning (Scotland) Act, 1947.

FIRST ASSISTANT. Salary scale £595, rising by annual increments to £660. Applicants should preferably hold one of the qualifications referred to above and should have had experience in Planning work.

The appointments are superannuable and candidates will require to satisfy a medical examination before appointment.

Applications, stating age, qualifications and experience, accompanied by copies of relevant testimonials, should be lodged with the undersigned within 14 days of the publication of this advertisement.

JAMES D. KENNEDY,
County Clerk.

County Offices, Viewforth, Stirling. 1017
2nd October, 1950.

COUNTY BOROUGH OF SWANSEA.
BOROUGH ARCHITECTS' DEPARTMENT.

Applications are invited for the following established posts:—

(1) **FOUR SENIOR ASSISTANT ARCHITECTS.** Grade VII, £635-£710 p.a.

(2) **ASSISTANT ARCHITECT.** Grade V, £520-£570 p.a.

(3) **JUNIOR ARCHITECTURAL ASSISTANT.** Grade III, £450-£495 p.a.

(4) **SENIOR ASSISTANT QUANTITY SURVEYOR.** Grade VII, £635-£710 p.a.

(5) **ASSISTANT QUANTITY SURVEYOR.** Grade V, £520-£570 p.a.

(6) **TWO JUNIOR ASSISTANT QUANTITY SURVEYORS.** Grade III, £450-£495 p.a.

For the post of Senior Assistant Architect, Grade VII, and Assistant Architect, Grade V, Associateship of the R.I.B.A. is required, and for the post of Senior Assistant Quantity Surveyor, Grade VII, and Assistant Quantity Surveyor, Grade V, Associateship R.I.C.S. or I.C.S. is required. For the post of Junior Architectural Assistant, Grade III, and Junior Assistant Quantity Surveyor, Grade III, the Intermediate Examination of the appropriate Institutes as above is required.

Candidates must be under 45 years of age, unless in Local Government Service. The appointments will be subject to the provisions of the Local Government Superannuation Act, 1937, and the successful candidates will be required to pass a medical examination.

The appointments may be terminated by one month's notice on either side.

Forms of application may be obtained from the Borough Architect, Mr. H. T. Wykes, F.R.I.B.A., Guildhall, Swansea, and are to be returned, to the undersigned, not later than 26th November, 1950.

Canvassing, directly or indirectly, will disqualify.

T. B. BOWEN,
Town Clerk.

Guildhall, Swansea. 1153
31st October, 1950.

COUNTY BOROUGH OF BURTON-UPON-TRENT.

Applications are invited for the following appointments in the Architectural Office of the Borough Surveyor.

(1) **ONE QUANTITY SURVEYOR.** Grade VII, A.P.T. Division (£635-£710).

(2) **ONE ARCHITECTURAL ASSISTANT.** Grade VI, A.P.T. Division (£595-£660).

Housing accommodation, consisting of a first floor flat, will be made available, if required by the Architectural Assistant.

Preference will be given to candidates who are Associate Members of the appropriate Institute.

Each appointment will be subject to the provisions of the Local Government Superannuation Act, 1937, to determination by one month's written notice on either side, and to the successful candidate passing a medical examination by the Medical Officer of Health.

Applications in sealed envelopes, stating age, qualifications and experience, and accompanied by copies of three recent testimonials, must be delivered to the Borough Surveyor, Town Hall, Burton-upon-Trent, not later than 10 a.m. on Monday, 27th November, 1950.

H. BAILEY CHAPMAN,
Town Clerk.

Town Hall, Burton-upon-Trent. 1152
1st November, 1950.

NORTHUMBERLAND COUNTY COUNCIL.

COUNTY PLANNING DEPARTMENT.

Applications are invited from persons with suitable qualifications for the appointment of Planning Assistant, at a salary in accordance with Grade A.P.T., III, of the National Joint Council's scale of salaries (£450-£495 a year).

Candidates for the appointment should have had considerable training or experience in planning work.

The appointment (which is a whole-time one at offices in Newcastle-upon-Tyne) will be subject to the National Scheme of Conditions of Service, to the provisions of the Local Government Superannuation Act, 1937, and to one month's notice on either side, and the successful candidate will be required to pass a medical examination to the Council's satisfaction.

Applications must be submitted not later than the 25th November, 1950.

E. P. HARVEY,
Clerk of the County Council.

County Hall, Newcastle-upon-Tyne, 1. 1150

HERTFORDSHIRE COUNTY COUNCIL.

COUNTY ARCHITECTS' DEPARTMENT.

Applications are invited for the following appointments:—

(a) **ONE CHIEF ASSISTANT ARCHITECT.** Grade IX, £750-£900.

(b) **FIVE SENIOR ASSISTANT ARCHITECTS.** Grade VII, £635-£710.

(c) **THREE SENIOR ASSISTANT QUANTITY SURVEYORS.** Grade VII, £635-£710.

(d) **THREE ASSISTANT QUANTITY SURVEYORS.** Grade VI, £595-£660.

(e) **ONE ASSISTANT QUANTITY SURVEYOR.** Grade V, £520-£570.

Applicants need not have had previous Local Government experience.

Applications, stating which post is applied for, together with the names of three referees, should be addressed to the County Architect, County Hall, Hertford, Herts., to be received not later than the first post on Wednesday, 22nd November, 1950.

CITY OF NORWICH.

CITY ARCHITECTS' DEPARTMENT.

Applications are invited for the appointment on the permanent staff of an ARCHITECTURAL ASSISTANT in Grade IV of A.P.T. Division (£480-£515 to £525 per annum).

Candidates to have good general architectural training and experience, preference being given to those who have passed the Intermediate Examination and have some knowledge of work in connection with design of school buildings.

The appointment will be subject to one month's notice on either side and to the provisions of the Local Government Superannuation Act, 1937.

The successful candidate will be required to pass a medical examination.

Housing accommodation can, in certain circumstances, be made available.

Candidates who, to their knowledge, are related to any member or officer of the Council, shall, when making application for the appointment, disclose the relationship in writing to the Town Clerk. A candidate who fails to do so shall be disqualified for the appointment and, if appointed, shall be liable to dismissal without notice.

Canvassing of members of the Council or of any Committee, directly or indirectly, shall disqualify a candidate for the appointment.

Applications, stating age, training, experience, qualifications and other relative information, together with copies of three recent testimonials, must be received by the City Architect, City Hall, Norwich, not later than 5 p.m. on Tuesday, 21st November, 1950. 1148

FLINTSHIRE COUNTY COUNCIL.

Applications are invited for the appointment of an ASSISTANT ARCHITECT in the County Architect's Department, at a salary on Grade A.P.T., VI (£595 per annum to £660 per annum), or Grade A.P.T., VII (£635 per annum to £710 per annum), or a combination of both Grades according to qualifications and experience.

Applicants must be Registered Architects and preferably Associate Members of the Royal Institute of British Architects, and should have had adequate professional experience in the preparation of surveys, designs, specifications and construction of modern buildings, particularly school buildings. The appointment is superannuable and subject to the passing of a medical examination.

Applications will be considered from Registered Disabled Persons. Applications, on a form to be obtained from the undersigned, are to be returned to me not later than the 27th November, 1950.

W. HUGH JONES,
Clerk of the County Council. 1147

County Buildings, Mold.

BURGH OF MUSSELBURGH.

ARCHITECTURAL ASSISTANT (Junior) required for Architectural Department of Burgh Surveyor's Office, Musselburgh. Salary scale, £330 per annum, rising to £375 per annum. Applications, stating age and experience, to be lodged with the Town Clerk, Musselburgh, not later than 18th November, 1950.

ROYAL BOROUGH OF KINGSTON-UPON-THAMES.

BOROUGH SURVEYOR'S DEPARTMENT.

APPOINTMENT OF ARCHITECTURAL
ASSISTANT.

Applications are invited for the appointment of an Architectural Assistant, at a salary in accordance with Grade Va of the A.P.T. Division of the National Scale of Salaries, £550, rising by three annual increments of £20 to £630, plus London weighting. Preference will be given to candidates who are Members of the Royal Institute of British Architects.

The appointment is a permanent one, and will be subject to the provisions of the Local Government Superannuation Act, 1937, and the successful candidate will be required to pass a medical examination. The appointment is subject to one month's notice on either side.

Applications, stating age, qualifications and experience, and accompanied by copies of not more than three recent testimonials, must be sent in a sealed envelope endorsed "Architectural Assistant," so as to reach the undersigned not later than 20th November, 1950.

A. W. FORSDIKE,
Town Clerk.

Guildhall, Kingston-upon-Thames. 1119
November, 1950.

COUNTY BOROUGH OF WOLVERHAMPTON.

TOWN PLANNING STAFF.

Applications are invited for the following appointment in the Department of the Borough Engineer and Planning Officer:—

SENIOR PLANNING ASSISTANT. Grade A.P.T., IV or V (£480-£525 or £520-£570), according to qualifications and experience.

Applicants should have had good general planning experience, and preference will be given to a candidate who holds an appropriate qualification.

The appointment will be subject to the provisions of the Local Government Superannuation Act, 1937, to the passing of the necessary medical examination, and to one month's notice on either side.

Housing accommodation will be made available to the successful applicant, if required.

Applications, together with one testimonial and two names for reference, should reach the undersigned in suitably endorsed envelopes not later than 23rd November, 1950.

J. BROCK ALLON,
Town Clerk. 1117

Town Hall, Wolverhampton.

CHESHIRE COUNTY COUNCIL.

COUNTY PLANNING DEPARTMENT.

Applications are invited for the position of CHIEF PLANNING ASSISTANT (ARCHITECTURE) at Headquarters. A.P.T., VIII, £685-£725-£760 per annum. Consideration will be given to the up-grading of this post at the next Annual Review early in 1951.

The appointment is subject to the Local Government Superannuation Act, 1937, and the successful candidate will be required to submit a satisfactory medical certificate.

Applicants must be Associates of the Royal Institute of British Architects or hold a similar qualification, and preference will be given to candidates who are also Corporate Members of the Town Planning Institute.

The successful applicant will be required to undertake the detailed planning of housing estates, neighbourhood units and re-development areas, and to advise in the control of elevations. Application Forms and further details and conditions attaching to the appointment, may be obtained from the undersigned on receipt of a stamped and addressed foolscap envelope. The last date for the receipt of completed applications is the 27th November, 1950.

KENNETH O. MALE,

County Planning Officer.

Bridgegate House, Lower Bridge Street, Chester. 1144

BOGNOR REGIS URBAN DISTRICT COUNCIL.

APPOINTMENT OF ARCHITECTURAL ASSISTANT.

Applications are invited for the appointment of Architectural Assistant in the Engineer and Surveyor's Department, at a salary in accordance with Grade IV of the National Scheme—£480-£515-£525 per annum.

The appointment is a temporary one for a period not exceeding two years, and is subject to:—The National Scheme of Conditions of Service. Local Government Superannuation Act, 1937. Satisfactory medical examination.

Termination by one month's notice on either side.

Candidates must have passed the Intermediate Examination of the Royal Institute of British Architects or hold an equivalent qualification, and have particular experience in Housing design.

Applications, endorsed "Architectural Assistant," stating age, qualifications and experience, together with copies of three recent testimonials, to be delivered to the undersigned not later than first post on Monday, 20th November, 1950.

Canvassing will disqualify, and candidates must state any relationship to any member or senior officer of the Council.

R. W. J. HILL,

Clerk of the Council.

Town Hall, Bognor Regis. 1146

GOVERNMENT OF NORTHERN IRELAND.

SUPERVISORY ARCHITECT (SCHOOLS).

Applications are invited for an unestablished post of Supervisory Architect (Schools). The appointment will, so far as can be foreseen, last for several years.

The successful candidate will be remunerated according to qualifications and experience within the salary range £1,000-£1,200 per annum.

Qualifications: Candidates must be Registered Architects and have passed the Final Examination of the Royal Institute of British Architects. They must have had extensive experience in up to date School design and layout, and should be conversant with the use of non-traditional forms of construction. Administrative experience will be an advantage.

Preference will be given to candidates who served with H.M. Forces during wartime, providing the Ministry is satisfied that such candidates can or within a reasonable time will be able to discharge the duties efficiently.

Applications, giving date of birth, full particulars of qualifications and experience, with copies of two recent testimonials, should be sent to the Director of Establishments, Ministry of Finance, Stormont, Belfast, so as to reach him not later than 17th November, 1950. 1039

METROPOLITAN BOROUGH OF POPLAR.

APPOINTMENT OF CHIEF ARCHITECTURAL ASSISTANT (Grade A.P.T., VI).

Applications are invited from suitably qualified persons for the permanent appointment of Chief Architectural Assistant in the Architect's Section of the Borough Engineer and Surveyor's Department.

The salary payable will be in accordance with Grade A.P.T., VI, of the National Salary Scales, i.e., £595-£660 per annum, plus London "weighting."

Applicants should have had experience of housing and multi-storey flats, and have a good knowledge of building construction and specification writing, and must be able to supervise a team of assistants.

Several schemes, including interesting constructional and detailing problems, are in hand or under construction, and the applicant appointed will be engaged on these projects.

Preference will be given to applicants who are Associate Members of the Royal Institute of British Architects.

Full details of the appointment and forms on which application must be made, may be obtained from the Borough Engineer and Surveyor, Poplar Town Hall, Bow Road, E.3, to whom completed applications must be delivered not later than first post on Monday, 20th November, 1950.

Poplar Town Hall, Bow Road, E.3. 1043

PRISON COMMISSION have vacancies in London for 1 or 2 LEADING ENGINEERING DRAUGHTSMEN (male). Candidates must be at least 30, with experience of Heating, Hot Water and Steam—the design of all types of central heating systems (steam and hot water), including boiler layout, and general domestic installations for all cases of buildings.

Candidates should have obtained the Ordinary National Certificate or an equivalent qualification. They are expected to have had apprenticeship and suitable technical training, and have gained wide experience in a drawing office.

London salary scale, £500-£625 per annum. Starting pay will be assessed according to age, qualifications and experience.

Temporary appointment in the first instance, but competitions for permanent posts are held from time to time for suitably qualified candidates.

Forms of application from the Establishment Officer, Prison Commission (E.126/3/12), Horseferry House, Dean Ryle Street, London, S.W.1. 1041

LONDON COUNTY COUNCIL.

Brixton School of Building. Required as soon as possible:—

(a) SENIOR ASSISTANT, to teach quantities and analysis of builders' prices. Applicants should be Associates or Fellows of the R.I.C.S., and have had professional experience as quantity surveyors. Salary £766-£825-£878.

(b) LECTURER, to teach building construction. Applicants must be suitably qualified and have experience of industry or professional practice. Teaching experience a recommendation. Burnham Scale salary. An allowance over the scale will be considered in connection with the post, giving maximum basic salary £678 per annum (allowances for qualification and training additional). Application forms (stamped addressed envelope necessary) from the Secretary at the School, Fernside Road, S.W.4, returnable by 11th November. (1274) 1042

BANFF COUNTY COUNCIL.

ARCHITECTURAL AND PLANNING DEPARTMENT.

Applications are invited for the following permanent posts in the Department of the County Architect and Planning Officer:—

(a) ONE CHIEF ASSISTANT ARCHITECT. A.P.T., Grade VII (£635-£710).

(b) ONE ASSISTANT ARCHITECT. A.P.T., Grade VI (£595-£660).

(c) ONE SENIOR QUANTITY SURVEYOR. A.P.T., Grade VII (£635-£710).

(d) ONE CHIEF ASSISTANT PLANNING OFFICER. A.P.T., Grade VII (£635-£710).

(e) ONE CLERK OF WORKS. A.P.T., Grades I and II (£390-£465).

Applicants for posts (a), (b), (c) and (d) should possess one of the following qualifications, A.R.I.B.A., A.R.I.C.S. and A.M.P.T.I., and in the case of (a) and (b) also be Registered Architects.

Applicants for post (e) must have experience as a Clerk of Works with a Local Authority.

All the posts are subject to the Local Government Superannuation (Scotland) Act, 1937, and it will be necessary for successful applicants to provide a car, for which allowances according to the scale as approved by the County Council will be paid.

Applications, stating age, whether married or single, qualifications, experience, past and present appointments, together with one copy of three recent testimonials, should be forwarded as soon as possible, and in any case not later than 17th November, 1950, to the subscriber.

R. J. CUMMING,

County Clerk.

County Buildings, Banff. 1065

APPOINTMENT OF ASSISTANT PLANNING OFFICERS FOR THE SINGAPORE IMPROVEMENT TRUST.

Vacancies exist on Permanent Staff for:—

(a) ASSISTANT PLANNING OFFICER (APPLICATIONS).

(b) ASSISTANT PLANNING OFFICER (ENGINEERING).

Qualifications: 3 years' Local Authority Town Planning experience, together with, for (a) A.M.T.P.I., and for (b) A.M.I.M.Eng.

Conditions for either appointment: Maximum age 32 years. Subject to medical examination. Basic salary in range \$500 to \$1,000 per month, starting point above minimum for suitably experienced applicants. Graduated scale of allowances, e.g., present allowances on \$560 p.m. basic amount to: Expatriation \$110 p.m., plus cost-of-living \$192 p.m. for single man or \$246 p.m. for married man, or \$318 p.m. for married man with family. Annual increments \$30 p.m. Local taxation much lower than England. One Malayan dollar equals 2s. 4d. Thus a married man with family on basic salary of \$560 would draw equivalent of £1,383 in the first year of service.

Quarters with heavy furniture provided at 8 per cent. of salary, or housing allowance of 12 per cent. in lieu. Initial engagement on three years' agreement. Eight months' leave after four years' service. Free medical attention. Passages paid, including family. Compulsory Provident Fund Contributions of 7½ per cent. salary, plus expatriation allowance and trust donative 7½ per cent. for first 10 years, increasing to 20 per cent. after 20 years' service.

Applications in duplicate, with full personal and technical information, and copies of three testimonials, to Messrs. Peirce & Williams (Agents to the Trust), 1, Victoria Street, London, S.W.1, by Wednesday, 22nd November, 1950. 1140

URBAN DISTRICT OF FELTHAM. APPOINTMENT OF ARCHITECTURAL ASSISTANT.

Applications are invited for the appointment of Architectural Assistant on the unestablished staff of the Engineer and Surveyor's Department, in Grade V (a), salary £580 per annum, rising to £640 per annum, including London weighting, or Grade VI, salary £625 per annum, rising to £690 per annum, including London "weighting," of the Administrative, Professional and Technical Division of the National Scales. The Grade will depend upon the qualifications and experience of the successful applicant.

Preference will be given to Registered Architects who have had previous experience in the Department of an Engineer and Surveyor to a local authority. The appointment will be subject to (i) the National Scheme of Conditions of Service, (ii) the successful candidate passing a medical examination, and (iii) one month's notice in writing on either side.

Forms of application may be obtained from the undersigned, to whom they should be returned, accompanied by copies of two recent testimonials, not later than 24th November, 1950.

Canvassing will disqualify, and applicants must disclose in writing whether, to their knowledge, they are related to any member of, or the holder of, any senior office under, the Council.

M. W. COUPE,

Clerk of the Council.

Council Offices, Feltham, Middlesex. 1136

BOROUGH OF GOSPORT.

ARCHITECTURAL ASSISTANTS.

Applications are invited for the following appointments in the Borough Engineer's Department:—

(a) ARCHITECTURAL ASSISTANT. Grade A.P.T., V (£520-£570 per annum).

(b) ARCHITECTURAL ASSISTANT. Grade A.P.T., II-IV (£420-£525 per annum), to be graded according to experience.

For post (a) preference will be given to Registered Architects.

For post (b) applicants should have passed the Intermediate Examination of the R.I.B.A. This post will be on the temporary establishment.

Housing accommodation will be offered to the successful candidate for the Grade A.P.T., V, appointment if required.

Both appointments will be subject to one month's notice on either side; to the provisions of the Local Government Superannuation Act, 1937, and to the successful applicants passing a medical examination.

Applications, endorsed "Architectural Assistant, Grade V," or "Grade II-IV" (as the case may be), giving full particulars, including age, qualifications, experience, and accompanied by copies of two recent testimonials, should be forwarded to the undersigned, to arrive not later than first post Monday, 20th November, 1950.

EDWARD ADDENBROOKE,

Town Clerk.

Town Hall, Gosport. 1137

BEDFORDSHIRE COUNTY COUNCIL.

Applications are invited for the unestablished appointment on the established staff of the County Architect:—

CHIEF QUANTITY SURVEYOR. A.P.T., Grade VIII, £685-£760 per annum.

Applicants should be experienced in the preparation of Bills of Quantities, Specifications, detailed approximate estimates, valuation and measurement for Interim Certificates and settlement of final accounts.

The appointment is subject to the provisions of the Local Government Superannuation Act, 1937, and the successful candidate will be required to pass a medical examination.

Married Officers who are living in the district but are maintaining their families in another home away from Bedford may claim a special allowance of 25s. per week until they can obtain accommodation.

Application forms can be obtained from the undersigned, and must be returned not later than 23rd November, 1950.

J. B. GRAHAM,

Clerk of the County Council.

Shire Hall, Bedford. 1139

October, 1950.

HARLOW DEVELOPMENT CORPORATION.

Applications are invited for the post of CLERK OF WORKS in the Department of the Architect-Planner (Frederick Gibberd, F.R.I.B.A., M.T.P.I.). Candidates must be experienced in the supervision of housing and industrial contracts.

The appointment will be in the Corporation's salary scale, £450-£25 to £550 per annum, dependent upon qualifications and experience. It will also be subject to the Corporation's Staff Rules and Conditions of Service (which are similar to the National Joint Council's Conditions of Service for Local Authorities' Administrative, etc., Staffs, and will in particular involve a contribution to a Superannuation Fund either in accordance with the Local Government Superannuation Act, 1937, or an Assurance Scheme. The Corporation may be prepared to assist the successful candidate in obtaining housing accommodation in due course.

Applications, giving full details and names of two referees, should be addressed to the undersigned, to reach him within seven days of the publication of this advertisement.

W. ERIC ADAMS,

General Manager.

"Terlings," Gilston, Harlow, Essex. 1130

BOROUGH OF CAMBRIDGE. APPOINTMENT OF ARCHITECTURAL ASSISTANT (HOUSING).

Applications are invited for:—
ONE ARCHITECTURAL ASSISTANT for Housing Work (Grade A.P.T., III, £450-£495). The appointment will be subject to the Local Government Superannuation Act, 1937, and the successful applicant will be required to pass medical examination. The post is terminable by one month's notice on either side.

The Council will be prepared to consider providing housing accommodation for the successful candidate.

Forms of application may be obtained from T. V. Burrows, Borough Surveyor, Guildhall, Cambridge, and should be returned to him by 22nd November, 1950.

ALAN H. I. SWIFT,
Town Clerk.
1127

The Guildhall, Cambridge.

MINISTRY OF WORKS.

There are vacancies in the Chief Architect's Division for **ARCHITECTURAL ASSISTANTS** and **LEADING ARCHITECTURAL ASSISTANTS** with recognised training and fair experience. Successful candidates will be employed in London and elsewhere on a wide variety of Public Buildings, including Atomic energy and other Research Establishments, Telephone Exchanges, and Housing.

Salary: Architectural Assistants, £300-£525 per annum; Leading Architectural Assistants, £500-£625 per annum. Starting pay will be assessed according to age, qualifications and experience. These rates are for London; a small deduction is made in the Provinces.

Although these are not established posts, some of them have long term possibilities, and competitions are held periodically to fill established vacancies.

Apply in writing, stating age, nationality, full details of experience and locality preferred, to Chief Architect, W.G.10/BC, Ministry of Works, Abell House, London, S.W.1, quoting reference W.G. 10/BC. 4826

BOROUGH OF CAMBRIDGE. APPOINTMENT OF ARCHITECTURAL ASSISTANTS.

Applications are invited for:—
TWO experienced ARCHITECTS, for Schools and General Architectural Work (Grade A.P.T., VII, £653-£710).

Both appointments will be subject to the Local Government Superannuation Act, 1937, and the successful applicants will be required to pass medical examinations. The posts are terminable by one month's notice on either side.

No housing accommodation can be provided by the Council for either of these appointments. Forms of application may be obtained from T. V. Burrows, Borough Surveyor, Guildhall, Cambridge, and should be returned to him by 22nd November, 1950.

ALAN H. I. SWIFT,
Town Clerk.
1126

The Guildhall, Cambridge.

COUNTY BOROUGH OF WOLVERHAMPTON. ARCHITECTURAL ASSISTANT (GRADE III OR IV, A.P.T.).

Applications are invited for the appointment of an Architectural Assistant. Salary A.P.T. Division, Grade III (£450-£515 to £495) per annum, or Grade IV (£480-£515 to £525) per annum—on the staff of the Borough Engineer's Department.

The appointment will be made on the grade appropriate to the successful applicant's qualifications and experience.

The appointment, terminable by one month's notice on either side, is subject to the provisions of the Local Government Superannuation Act, 1937, and the successful candidate will be required to pass a medical examination.

The Conditions of Service will be those of the National Joint Council for Local Authorities' Administrative, Professional, Technical and Clerical Services.

Applications, stating age, qualifications, present position and all details of experience, together with copies of three recent testimonials, should be delivered to the undersigned not later than Wednesday, 22nd November, in an envelope endorsed "Architectural Assistant."

J. BROCK ALLON,
Town Clerk.
1125

Town Hall, Wolverhampton.
October, 1950.

CITY OF CARDIFF. CITY SURVEYOR'S DEPARTMENT. APPOINTMENT OF ARCHITECTURAL ASSISTANTS (EDUCATION).

Applications are invited for the following appointments:—

- (a) **ARCHITECTURAL ASSISTANT** (Education). A.P.T. Grade V (£480-£525 per annum).
- (b) **ARCHITECTURAL ASSISTANT** (Education). A.P.T. Grade I-II (£390-£465 per annum).
- (c) **ARCHITECTURAL ASSISTANT** (Education). Misc. Grade I (£315-£360 per annum).

Details of Conditions and Duties may be obtained from the City Surveyor, City Hall, Cardiff.

Applications, endorsed "Architectural Assistant, Grade —", as the case may be, should be delivered to the undersigned not later than 14 days after the appearance of this advertisement.

S. TAPPER-JONES,
Town Clerk.
1015

City Hall, Cardiff.
11th October 1950.

SOMERSET COUNTY COUNCIL.

COUNTY PLANNING DEPARTMENT.
Applications are invited for the appointment of a **SENIOR PLANNING ASSISTANT (ARCHITECTURAL)**. The salary will be in A.P.T., Grade Va (£550-£610 p.a.).

The successful candidate will be required to provide a car for the performance of his duties, for which an allowance will be made.

Candidates must (a) have a recognised qualification, and preference will be given to those holding A.R.I.B.A. or A.M.T.P.I.; (b) have had experience in a Planning Department.

The appointment is subject to the provisions of the Local Government Superannuation Act, 1937. Forms of application, obtainable from the undersigned, must be completed and returned not later than 14th November, 1950.

R. W. DALE,
County Planning Officer.
1124

41, Upper High Street, Taunton.

BOROUGH OF WORTHING. TOWN PLANNING ASSISTANT.

Applications are invited for the position of a Town Planning Assistant, in the Borough Engineer and Surveyor's Department, at a salary in accordance with Grade V of the National Joint Council Scale of Salaries (i.e., £520, rising to £570 per annum).

Applicants should preferably be Corporate Members of the Town Planning Institute, and have had previous experience in a similar capacity.

The appointment will be subject to the National Scheme of Conditions of Service of Local Government Officers, to the provisions of the Local Government Superannuation Act, 1937, and to the successful candidate passing satisfactorily a medical examination to be conducted by the Council's Medical Officer of Health.

The appointment will be terminable by one month's notice on either side.

Applications, endorsed "Town Planning Assistant," stating age, qualifications and experience, and accompanied by copies of three recent testimonials, must be delivered to the office of the Borough Engineer and Surveyor, Town Hall, Worthing, not later than the 30th November, 1950.

ERNEST G. TOWNSEND,
Town Clerk.
1123

Town Hall, Worthing.

4th October, 1950.

CITY OF OXFORD EDUCATION COMMITTEE. SCHOOLS OF TECHNOLOGY, ART AND COMMERCE. SCHOOL OF ARCHITECTURE AND BUILDING.

Applications are invited for the post of **FULL-TIME STUDIO INSTRUCTOR AND LECTURER** in Architectural Design.

Applicants should be Associates or Fellows of the R.I.B.A. and preferably hold the Degree or Diploma of a Recognised School. Salary in accordance with the Burnham (Technical) Award.

Forms of application and further particulars may be obtained, on receipt of a stamped addressed foolscap envelope, from the Chief Education Officer, City Education Office, 77, George Street, Oxford, to whom completed forms should be returned not later than two weeks from the date of appearance of this advertisement. 1122

WAR DEPARTMENT.

Applications are invited for the following vacancies in the Fortifications and Works Directorate at Chessington, Surrey:—

(1) **ASSISTANT MECHANICAL ENGINEER** (H. & V.). Applicants should be A.M.I.Mech.E., but those without this qualification who are A.M.I.H. & V.E. will be considered. Must have good practical experience of heating, ventilating and air conditioning installations.

(2) **TECHNICAL ASSISTANTS** (Architectural) (2 vacancies). Should have experience in preparing specifications of architectural projects, examination of applicable British Standard Specifications and Code of Practice, and collation of data and extracts from publications as required by Architects. Applicants should be of Intermediate R.I.C.S. standard.

Candidates for all posts should be under 50 years of age. Salaries for the posts are:—

Post (1): £2448-£2720 per annum.

Post (2): £470-£595 per annum.

Starting salary will be fixed according to age, qualifications and experience. Annual increases are payable, subject to satisfactory service.

The posts are temporary, but have long-term possibilities, and open competitions are held periodically to fill established posts.

The work is varied and interesting and good canteen facilities exist.

Apply in writing only, stating age, nationality and full details of qualifications and experience, to the War Office (C.5(A)), Room 504, Hotel Victoria, Northumberland Avenue, London, W.C.2. 1019

BOROUGH OF DAGENHAM.

ARCHITECTURAL ASSISTANT, GRADE I.

Applications are invited for the post of Architectural Assistant, Grade A.P.T., I, viz., £390 to £435 p.a., plus London weighting (i.e., £20 p.a. at age 21-25 years). Preference will be given to students of the R.I.B.A. Form of application, and further details of the post, are obtainable from the Borough Engineer and Surveyor. Closing date, 18th November, 1950. Canvassing disqualifies. The Council are unable to provide housing accommodation.

KEITH LAUDER,
Town Clerk.
1132

Civic Centre, Dagenham.

UNIVERSITY OF EDINBURGH.

ASSISTANT required in Works Department Drawing Office. Applicants should have experience in preparing drawings for all types of building work, particularly alterations to large buildings. Preference will be given to those with experience as Architectural Draughtsmen. Commencing salary between £325 and £450, according to age and experience. Appointment is superannuable. Applications in writing to The Secretary to the University, Old College, South Bridge, Edinburgh. 1008

STAFFORDSHIRE COUNTY COUNCIL. COUNTY ARCHITECT'S DEPARTMENT. APPOINTMENT OF ARCHITECTURAL STAFF.

Vacancies exist on the permanent staff for experienced and capable **ARCHITECTURAL ASSISTANTS**, some with special knowledge of housing, at salaries ranging according to grading from £595 per annum to £750 per annum.

A temporary lodging allowance of £1 5s. per week is also payable for a period not exceeding six months, plus third-class return fare home every two months to newly appointed married staff whose homes are outside this geographical County and who are unable to secure housing accommodation.

The appointments will be subject to the scheme and conditions of service of the National Joint Council and to the provisions of the Local Government Superannuation Act, 1937.

Applications, giving full details of experience, qualifications, age, etc., together with copies of three recent testimonials, should be received by the County Architect, Martin Street, Stafford, within 14 days of the appearance of this advertisement.

Applicants must disclose whether or not they are related to any member or senior officer of the Council.

T. H. EVANS,
Clerk of the County Council.
County Buildings, Stafford.
4th October, 1950. 1007

HIS MAJESTY'S COLONIAL SERVICE—HONG KONG.

A vacancy exists for an **ARCHITECT** in the Public Works Department, Hong Kong, on a salary scale of \$1,047 to \$1,820 per month (equivalent to £785-£1,365 per annum). The duties will include the preparation of designs for and erection of Government buildings.

A cost-of-living allowance is payable varying from \$566 per month for a single officer to \$610 per month for a married officer with children. Appointment will be on agreement for three years, and free passages are provided for an officer, his wife, and up to three children on appointment and on satisfactory completion of his agreement. He may be required to travel by air on duty. Quarters are provided at just over one-ninth of the salary advertised. Educational facilities are available up to secondary school standard. One day's leave is granted for every 12 days' residence.

Candidates, preferably between the ages of 21 and 35, should hold the qualification of A.R.I.B.A., and should have at least 5 years' practical experience. The agreement may be followed by an offer of permanent employment.

Candidates should write for a form of application, stating age, qualifications and experience, to the Director of Recruitment (Colonial Service), Colonial Office, Buildings, Great Smith Street, London, S.W.1. Please mention this paper in your reply and quote No. 27301/37. 1009

HIS MAJESTY'S COLONIAL SERVICE. ADEN.

A vacancy exists for an **ASSISTANT ARCHITECT** in Aden in the scale £650-£1,350 per annum, the point of entry to be determined by age, qualifications and approved War service. Appointment is on contract/gratuity terms for three years, and might be renewed.

Free passages are provided for an officer, his wife, and up to four children. Partly furnished quarters will be provided, if available, at a rent not exceeding 10 per cent. of salary. Leave will be granted on full salary after a tour of 18 to 24 months at the rate of one week per month of resident service. Income tax is at a low rate.

Candidates must be Registered Architects, able to undertake works from scale plans to completion; and should write to the Director of Recruitment (Colonial Service), Colonial Office, Buildings, Great Smith Street, London, S.W.1, for a form of application, giving details of age, qualifications and experience. Please mention this paper and quote the reference No. 27301/1. 1022

HAYES AND HARTINGTON URBAN DISTRICT COUNCIL. APPOINTMENT OF ARCHITECTURAL ASSISTANT.

Applications are invited for the above-mentioned appointment in the Department of the Engineer and Surveyor, at a salary in accordance with A.P.T. Division, Grade IV of the Scale of Salaries (£480-£515 to £525), plus appropriate London "weighting."

Preference will be given to applicants who have passed the Intermediate Examination of the R.I.B.A.

Forms of application, together with further particulars of the appointment, may be obtained from the Engineer and Surveyor, Town Hall, Hayes, Middlesex, to whom completed applications should be returned not later than the 18th November, 1950.

A. E. HIGGINS,
Clerk of the Council.
Town Hall, Hayes, Middx.
2nd November, 1950. 1069

BRACKNELL DEVELOPMENT CORPORATION (Bracknell, Berks.), invites applications for the post of—
CHIEF QUANTITY SURVEYOR.

Salary £1,000×£50—£1,150.
The commencing salary will be fixed at an incremental point within the grade, according to qualifications and experience.

Applicants should be Members of the Royal Institution of Chartered Surveyors and have a wide experience in the preparation of estimates, specifications, bills of quantities, schedules, adjustment of final accounts and cost analyses. The duties will include giving advice on all matters concerning the cost of building works suitable to a New Town of 25,000 population, with particular regard to Housing and Industry.

The successful applicant will work under the direction of E. A. Ferriby, B.Arch., A.R.I.B.A., A.M.T.P.L., Chief Architect to the Corporation. The post will be superannuable under the Local Government Superannuation Act, 1937, and the appointment will be subject to passing a medical examination.

Applications, giving full particulars of the candidate's age, qualifications and experience, together with the names of two persons to whom reference can be made, must reach the General Manager, Bracknell Development Corporation, Farley Hall, Binfield, Bracknell, Berks., on or before 25th November, 1950, marked "Chief Quantity Surveyor." 1131

WAR DEPARTMENT.

Applications are invited for the following vacancy (a second vacancy is a possibility in the near future), in the Fortification and Works Directorate, at Chessington, Surrey:—

ASSISTANT CIVIL ENGINEER. Must be a Corporate Member of Institution of Civil or Structural Engineers, have specialised experience in design and construction of steel-framed buildings, and must be fully conversant with B.S.449 (1948) and British Standard Codes of Practice for steelwork design. A knowledge of reinforced concrete construction would be an advantage.

Applicants should be under 50 years of age. Salary for the post is on the range £448-£720 per annum. Starting salary will be fixed according to age, qualifications and experience. Annual increases are payable subject to satisfactory service.

The post is temporary but has long-term possibilities, and Open Competitions are held periodically to fill established posts. The work is varied and interesting, and good canteen facilities exist.

Apply, in writing only, stating age, nationality, and full details of qualifications and experience, to the War Office (C.5 (A)), Room 504, Hotel Victoria, Northumberland Avenue, W.C.2. 1129

BOROUGH OF LEYTON.

APPOINTMENT OF TWO ARCHITECTURAL ASSISTANTS.
Applications are invited for the following permanent appointments:—

GENERAL ARCHITECTURAL ASSISTANT, Grade VII.
At a salary of £635-£710 per annum. Candidates must be Registered Architects and should be Members of the R.I.B.A.

GENERAL ARCHITECTURAL ASSISTANT, Grade IV.
At a salary of £480-£525 per annum. Candidates should have passed the R.I.B.A. Intermediate Examination.

The above salaries are plus London weighting. Candidates need not have had previous Local Government experience, but some knowledge of post-war housing is desirable.

Canvassing will be a disqualification, and candidates must disclose in their applications whether they are related to any member or senior Officer(s) of the Council.

Applications, stating age, details of qualifications and experience, together with copies of three recent testimonials, are to be delivered to the Borough Engineer and Surveyor, Town Hall, Leyton, E.10, not later than Saturday, 25th November, 1950, in a sealed envelope endorsed "Architectural Assistant."

D. J. OSBORNE.

Town Clerk.

Town Hall, Leyton, E.10. 1128

HIS MAJESTY'S COLONIAL SERVICE.

There are a few vacancies for ARCHITECTS in the Public Works Department, Nigeria. The appointments are on contract at a salary of up to £1,450 per annum, according to qualifications, experience and war service. Candidates should possess the professional qualifications, and preference will be given to those having experience in the design of modern school and hospital buildings. A cost-of-living allowance ranging from £60 to £110 per annum is payable in addition.

The terms of service include an outfit allowance of £60 on first appointment, free first-class passages once each way each tour for the officer and, if married, for his wife and up to two children, free medical attention, and home leave on full pay at the rate of 7 days for each month of resident service. Furnished quarters are provided at a rent ranging from £75 to £150 per annum is charged. Income tax is payable at low West African rates only. A gratuity of £25 for each period of three months' service is payable on satisfactory completion of the contract.

Applicants should write at once to the Director of Recruitment, Sanctuary Buildings, Great Smith Street, S.W.1, stating age, professional qualifications and experience, and quoting the reference No. 27301/38. 1013

METROPOLITAN BOROUGH OF HAMPSHIRE.
APPOINTMENT OF TECHNICAL OFFICER (MAINTENANCE).

Applications are invited for the permanent appointment of a Technical Officer (Maintenance) on the Housing Architect's Staff in the Borough Engineer's Department; Grade V of A.P.T. Division (£520-£570 per annum), plus London area weighting of £30 per annum.

Candidates for the appointment should have a good knowledge of all aspects of building work, be able to prepare specifications, estimates and reports for all maintenance works to requisitioned and Council dwellings, and be able to supervise works in progress and certify final accounts, and should have ability to supervise assistant technical staff. Preference will be given to members of a professional Institution.

The appointment is subject to one month's notice on either side and to the provisions of the Local Government Superannuation Act, 1937; the successful applicant will be required to pass a medical examination.

Applications, giving details as follows:—(a) Age; (b) qualifications; (c) present and past appointments; (d) particulars of training and experience, and accompanied by three recent testimonials, must be delivered to me in a sealed envelope endorsed "Technical Officer (Maintenance)," not later than Monday, 20th November, 1950.

Applicants must disclose in writing whether they are, to their knowledge, related to any member or senior officer of the Council.

The Council are unable to provide housing accommodation.

Canvassing will disqualify.

P. H. HARROLD.

Town Clerk.

Town Hall, Havestock Hill, N.W.3. 1028

COUNTY BOROUGH OF WALSALL.
PUBLIC WORKS DEPARTMENT.

Applications are invited for the appointment of ASSISTANT ARCHITECT, in Grade V of the Administrative, Professional, and Technical Division of the National Joint Council's Scale of Salaries (£520-£570).

Applicants must have had general architectural experience, especially in connection with Housing and Schools, and preference will be given to Members of the Royal Institute of British Architects.

The appointment is subject to the provisions of the Local Government Act, 1937, and the selected candidate will be required to pass a medical examination.

Applications, giving age, details of qualifications and experience, together with copies of three recent testimonials, should be received by the undersigned not later than Friday, 17th November, 1950.

M. E. HABERSHON.

Borough Engineer and Surveyor.

Council House, Walsall. 1029

26th October, 1950.

DR. BARNARDO'S HOMES

invite applications for the appointment of an ASSISTANT ARCHITECT on the Staff of the Chief Architect and Surveyor, at a commencing salary of £450 p.a., plus £91 10s. p.a. cost-of-living bonus. Superannuation is non-contributory, and free lunches are provided. Applicants should be Registered Architects and experienced in the alteration and adaptation of existing buildings.

The Association's Homes are situated in all parts of the British Isles, and applicants must be prepared to travel when need arises. Ability to drive a car is desirable.

Applications, stating age, details of training, qualifications, experience and previous appointments, together with the names of two referees, should be forwarded to the Chief Architect and Surveyor, Dr. Barnardo's Homes, 18/26, Stepney Causeway, London, E.1, not later than 20th November, 1950. 1068

CITY OF SALFORD.

The Council invite applications for the following appointments on the Permanent Staff of the City Engineer and Surveyor's Department:—

TWO ARCHITECTURAL ASSISTANTS.
Grades V and VI (£520-£570) (£595-£660).
FOUR ENGINEERING ASSISTANTS. Grades III to VI (£450-£495) (£480-£525) (£520-£570) (£595-£660).

TWO TOWN PLANNING ASSISTANTS.
Grades V and VI (£520-£570) (£595-£660), and appointments will be made within the above-mentioned Grades, according to qualifications and experience. (The above salary Grades are at present under review.)

The appointments will be subject to (1) the provisions of the Local Government Superannuation Act, 1937;

(2) the passing of a medical examination;
(3) the Standing Orders of the Council;
(4) the Conditions of Service of the National Joint Council.

Applications, stating age, qualifications and experience, together with particulars of past and present employment—accompanied by copies of two recent testimonials—should be forwarded in envelopes endorsed clearly as to the appointment for which application is submitted, addressed to the City Engineer, Town Hall, Salford, 3, Lancs., so as to be received not later than Thursday, 30th November. 1141

H. H. TOMSON.

Town Clerk.

CROWN AGENTS FOR THE COLONIES.

QUANTITY SURVEYOR (TEMPORARY) required by the Nyasaland Government for one tour of 2 to 3 years. Fixed salary according to qualifications and experience between £800 and £900 a year, plus cost-of-living allowance up to £113 a year, according to salary and dependents. Outfit allowance £30. Gratuity equal to 10 per cent. of total salary drawn, payable on satisfactory completion of service. Free passages. Liberal leave on full salary. Candidates preferably Associates of the Royal Institution of Chartered Surveyors and SINGLE should have had experience in a Quantity Surveyor's office in taking off and working up Bills of Quantities, preparing certificates for interim payments and settlement of contracts accounts for lump sum and prime cost contracts. Apply at once by letter, stating age, full names in block letters, and full particulars of qualifications and experience, and mentioning this paper to the Crown Agents for the Colonies, 4, Millbank, London, S.W.1, quoting M/N/26627/3A, on both letter and envelope. The Crown Agents cannot undertake to acknowledge all applications, and will communicate only with applicants selected for further consideration. 1040

WILTSHIRE COUNTY COUNCIL.
APPOINTMENT OF ARCHITECTURAL ASSISTANTS.

The County Council invite applications for the following posts in the County Architect's Department:—

(a) ARCHITECTURAL ASSISTANT (three vacancies). Grade A.P.T., VI, VII or VIII.

(b) ARCHITECTURAL ASSISTANT (three vacancies). Grade A.P.T., III.

For posts (a) the Associateship R.I.B.A. or equivalent qualification must be held, and for posts (b) the Intermediate Examination of the R.I.B.A. or equivalent qualification. The appointments are superannuable, subject to medical examination, and terminable by one month's notice on either side.

Canvassing disqualifies. Further particulars and forms of application may be obtained from the County Architect, County Hall, Trowbridge. Completed applications should be forwarded to the undersigned not later than the 23rd November, 1950.

P. A. SELBORNE STRINGER.

Clerk of the County Council.

County Hall, Trowbridge. 1030

DENBIGHSHIRE COUNTY COUNCIL.
COUNTY ARCHITECT'S DEPARTMENT.

The above County Council invites applications for the under-mentioned appointments in the County Architect's Department, Wrexham, viz.:—

(a) ONE ASSISTANT ARCHITECT. A.P.T. Division, Grade VI. Salary £595-£660 per annum. Preference will be given to Associates of R.I.B.A. Applicants must have had a thorough training in Architectural design and construction of Modern School Buildings, and other works carried out by Local Authorities.

(b) ONE ASSISTANT ARCHITECT. A.P.T. Division, Grade V. Salary £520-£570 per annum. Preference will be given to Members of R.I.B.A. or Registered Architects. Applicants must have had sound experience in Architectural design and in the preparation of working drawings, with full understanding of Modern School construction.

(c) TWO JUNIOR ASSISTANT ARCHITECTS. A.P.T. Division, Grade III. Salary £450-£495 per annum.

Preference will be given to applicants who have passed the Intermediate R.I.B.A. examination. Applicants must be capable of preparing working drawings and details for modern buildings.

(d) ONE JUNIOR ASSISTANT ARCHITECT. A.P.T. Division, Grade II. Salary £420-£465 per annum.

Preference will be given to applicants who are preparing for the Intermediate R.I.B.A. Examination. Applicants must be capable of preparing working drawings and details.

(e) ONE SPECIFICATION WRITER. A.P.T. Division, Grade IV. Salary £480-£525 per annum.

Applicants for post (e) must have had Architectural and Quantity Surveying experience, and possess a thorough knowledge of current Building Practice and Materials. They must be fully capable of preparing detailed Specifications for Building and Painting Works of all descriptions in connection with County Council properties, and be able to prepare enquiries and deal with Provisional Sum Items in connection with new building projects. The successful applicants will also be required to assist generally in the Quantity Surveyor's Department.

The appointments will be subject to termination of one month's notice in writing on either side, to expire at the end of a calendar month, and also to the provisions of Local Government Superannuation Act, 1937. The successful applicants will be required to pass a medical examination and to reside in such place in the County as the County Council may direct.

Applications, giving age, qualifications and particulars of present and previous appointments, and accompanied by copies of three recent testimonials, to be sent to the undersigned not later than the 30th day of November, 1950.

W. E. BUFTON.

Clerk of the County Council.

County Offices, Ruthin.

11th October, 1950. 1138

SOUTH-EASTERN REGIONAL HOSPITAL BOARD, SCOTLAND.

Applications are invited for the superannuable appointment of **CHIEF REGIONAL ENGINEER** at a salary scale of £1,350 by £50 to £1,550 per annum.

Applicants must be engineers of professional standing, and preferably should be Corporate Members of either the Institute of Civil Engineers, the Institute of Mechanical Engineers, or the Institute of Electrical Engineers, with wide experience of all branches of engineering design and operation.

Applications, giving full particulars of qualifications and experience, together with the names and addresses of three referees, should be forwarded to the Secretary to the South-Eastern Regional Hospital Board, Scotland, 11, Brums-hough Gardens, Edinburgh, 3, not later than 30th November, 1950. 1066

THE UNIVERSITY OF MANCHESTER.

Applications are invited for the post of **ASSISTANT LECTURER** in the History of Art. Salary scale £450 to £500 per annum, with membership of the F.S.S.U. and Children's Allowance Scheme. Applications should be sent not later than 22nd December, 1950, to the Registrar, the University, Manchester, 13, from whom further particulars and forms of application may be obtained. 1151

SOUTH-EAST METROPOLITAN REGIONAL HOSPITAL BOARD.

ASSISTANT QUANTITY SURVEYOR.

Applications are invited for the above post in A.P.T. Va. Salary, £550-£610 a year, plus London weighting allowance of £20 or £30 a year, according to age.

Candidates should hold the Final Examination (Quantities Sub-section) of one of the recognised professional institutes, be experienced in preparation of Bills of Quantity, specifications, final accounts and estimating, etc.

The post is superannuable under the National Health Service (Superannuation) Regulations, 1950.

Applications, stating age, present salary, education and experience, and the name and addresses of two referees, should reach the Secretary, South-East Metropolitan Regional Hospital Board, 11, Portland Place, W.1, not later than 22nd November, 1950. 1120

Competition

6 lines or under, 12s. 6d.; each additional line, 2s. **FESTIVAL OF BRITAIN, 1951: NORTHERN IRELAND.**

ARCHITECTURAL COMPETITIONS.

The Royal Society of Ulster Architects, in association with the Council for the Encouragement of Music and the Arts (Northern Ireland), invite Architects or Students in the undernoted categories to submit designs in competition for:—

(a) A **SEASIDE HOTEL**. Premiums: £200, £100, £50.

(b) A **RECREATION CENTRE**. Premiums: £100, £50, £25.

Assessor: **DESMOND FITZGERALD, B.Arch., M.R.I.A.I., A.R.I.B.A., A.M.T.P.I.**

Last date for submitting designs: 31st March, 1951.

Entry is restricted to persons born or normally resident in Northern Ireland who possess one or more of the following qualifications:

(a) Member, Associate or Student of the Royal Society of Ulster Architects.

(b) Fellow, Associate, Licentiate or Student of the Royal Institute of British Architects.

(c) Member of any Society allied to the Royal Institute of British Architects.

(d) Fellow, Member or Student of the Royal Institute of the Architects of Ireland.

(e) Name upon the Statutory Register of the Architects' Registration Council of the United Kingdom.

Although it is unlikely that these subjects shall be built they have been carefully selected to meet a known need. One or several of the designs shall be displayed in an important public exhibition of architecture to be held in Belfast as part of the Festival of Britain activities.

Separate schedules of conditions are available in respect of each competition, and these may be had on application to the Hon. Secretary, Royal Society of Ulster Architects, 7, College Square North, Belfast, enclosing a deposit of £1 is, in respect of each schedule of conditions required. The deposit will be returnable upon receipt of a *bona fide* design or on the return of the schedule of conditions before 31st December, 1950. 1010

Tenders for Contracts

6 lines or under, 12s. 6d.; each additional line, 2s. **COUNTY BOROUGH OF BIRKENHEAD.**

WATCH COMMITTEE.

NEW POLICE HEADQUARTERS.

Tenders are invited for the erection of new Police Headquarters, Birkenhead.

Forms of Tender, Bills of Quantities and General Conditions may be obtained on or after 1st November, 1950, from the Architects' Messrs. Willink & Dod, Cunard Building, Liverpool, 3, on payment of a deposit of two guineas, which will be returned on receipt of a *bona fide* Tender. Drawings may be inspected at the Architects' office.

Tenders must be sent in the official envelope provided (which must not bear any name or mark indicating the sender), sealed and endorsed

"Tender for New Police Headquarters," and received at my office by postal delivery only not later than 10 a.m. on Thursday, the 30th November, 1950.

Tenders delivered by hand will not be accepted, and Tenders which do not comply with these instructions will not be considered.

DONALD P. HEATH,

Town Clerk.

Town Hall, Birkenhead.

26th October, 1950. 1047

OLIVER LYME CHARITY, PRESCOT, LANCASHIRE.

TO BUILDING CONTRACTORS.

The Trustees invite Tenders for the erection of Almshouses, comprising 14 dwellings with large common room grouped together in one structure, in permanent construction complete with carriage-way, paving, boundary walls, etc., to be erected at St. James Road, Prescott.

Application for Bills of Quantities is to be made to the office of the Trustees' Architects, Messrs. Gornall, Kelly & Shelton, 8, Hardshaw Street, St. Helena, not later than the 25th October, 1950, together with a deposit of £2 2s. (two guineas), which will be returned on receipt of a *bona fide* Tender.

The Bills of Quantities will be available on the last day for receiving applications, and Tenders will be required to be delivered to the Trustees on 15th November, 1950.

The Trustees do not bind themselves to accept the lowest or any Tender.

HENRY CROSS & SON,

Solicitors to the Trustees.

2, Derby Street, Prescott.

11th October, 1950. 1048

Partnership

6 lines or under, 12s. 6d.; each additional line, 2s.

CHARTERED ARCHITECT (41), with wide experience in this country and abroad of industrial, commercial, domestic, school and hotel building, with some interesting schemes in hand and good connections, with a staff and good office accommodation in the City, seeks Partnership with busy firm of Architects. Box 1077.

PLANNING OFFICER to County Council seeks Partnership in well established Provincial Architect's Practice in South or West of England. Capital available. Box 1112.

A.R.I.B.A. (1934), general experience, including commercial and L.A. Housing, wishes contact Architects and Surveyors, London or Provinces, with view to rendering assistance, including typing facilities, from own premises, Central London. Partnership agreement preferred, but would consider arrangement annual part-retaining fee, or proportion of fees according circumstances and quantity work involved. Box 979.

ASSOCIATE (38) seeks position in established practice leading to Partnership. Would take over and later buy into practice where principal wishes to retire or semi-retire. West Sussex or Portsmouth area preferred. Excellent administrator, 18 years' experience. Box 989.

MR. L. STUART STANLEY, M.A., F.R.I.B.A., M.T.P.I., offers a Partnership to an Architect interested in correspondence tuition. 15, North Road, N.6. 970

CONSULTING CIVIL ENGINEER (A.M.I.C.E., M.I.Struct.E.), in own practice having a staff of qualified assistants and with own large clientele, wants to enter into working Partnership with Architect's Practice in London. Box 1006.

ASSISTANT ARCHITECT wishes to take Partnership with established progressive firm. Some capital to invest. Box 994.

Architectural Appointments Vacant

4 lines or under, 7s. 6d.; each additional line, 2s.

SENIOR ARCHITECTURAL ASSISTANT required immediately for small West End office. Varied and interesting work, with good prospects. Salary from £600 per annum, according to experience. **R. P. SHARMAN, A.R.I.B.A.**, 55, Queen Anne Street, Cavendish Square, W.1. 1105

ARCHITECTS and ARCHITECTURAL ASSISTANTS required by Architects with considerable hospital, ecclesiastical and general practice, in North Wales office. Initiative and willingness to accept responsibility primary considerations. Apply immediately with particulars, and state starting salary required, to Box 1116.

APPLICATIONS are invited for the following appointments in the office of the Architect, N.E. Region, Civil Engineer's Office, York:—**SENIOR ARCHITECTURAL ASSISTANTS** (2 posts).

Applicants should be Registered Architects and Associates of R.I.B.A. They should be good contemporary designers and able to take responsibility for day-to-day conduct of major contracts. Salary range £600 to £630, according to qualifications and experience. 1133

ARCHITECTURAL ASSISTANT—A vacancy exists for an experienced ASSISTANT of Intermediate standard. Salary according to qualifications and standard. Good prospect for right applicant. Apply in writing, stating age, experience, etc., to **Brian G. Tait, A.R.I.B.A.**, The Quay, Gloucester. 1115

RECKITT & COLMAN, LTD., have a vacancy for an **ARCHITECTURAL ASSISTANT**, who has experience of factory construction and maintenance and of constructional engineering generally. There are good prospects for a man of ability. Applicants should write, giving full particulars of their experience and stating their age, to **Reckitt & Colman, Ltd.**, Engineering Department, Dansom Lane, Hull. 1133A

SLOUGH ESTATES, LTD., require an **ARCHITECTURAL ASSISTANT**, capable of preparing working drawings of factories and estate layouts with a minimum of supervision. Brief particulars please of age, experience and salary required, to the Architect, Slough Estates, Ltd., Trading Estate, Slough, Bucks. 1135

SENIOR ARCHITECTURAL ASSISTANT required for private practice. Must have at least 15 years' experience. Salary £750-£950, according to ability. Write, stating age, qualifications, and salary required, to **Smyth & Dorman, A./A.R.I.B.A.**, 31, College Gardens, Belfast, Northern Ireland. 1099

SENIOR ARCHITECT'S ASSISTANT wanted for Architectural Department of a large multiple firm in Liverpool. State age, experience and salary required. Box 1104.

ARCHITECTURAL ASSISTANT required by Industrial Estate Developers in N.W. London. Experience of factory and office buildings an advantage. Send full details of experience and salary required to Box 964.

LONDON Firm of Architects, with offices in West End, require **SENIOR ASSISTANTS and JUNIOR ASSISTANTS** up to Intermediate standard. The work is of a varied nature. Salary by arrangement. Box 965.

QUALIFIED SENIOR ASSISTANT ARCHITECT required by firm specialising in Store and Exhibition design. Progressive position, good salary. Apply, with full details of experience. Box 967.

S.E. COAST—**SENIOR ASSISTANT**, keen, capable man. Pleasant office. Varied work. Full responsibility. Box 1102.

SENIOR and fully qualified ARCHITECT'S ASSISTANT required for the staff of large multiple company. Must be experienced in general design of new buildings, and be able to take complete control and supervision of same in all parts of the country. Write, stating age, qualifications, present position, past experience, and salary required, to Box 1026.

JUNIOR ARCHITECTURAL ASSISTANT required for work in London office (City). Reply, stating age and experience. Box 966.

ARCHITECTURAL ASSISTANT required for West End office. Salary £650 per annum. Five day week. Apply, giving details of qualifications and experience. Box 963.

ASSISTANTS required in Strand Office, for interesting new architectural and Town Planning work—minimum standard **R.I.B.A./T.P.I.** Intermediate. Good draughtsmanship and previous office experience essential. Five day week. Box 962.

ARCHITECTURAL DRAUGHTSMAN required for design and detailing of factory buildings. Permanent position in small office for reliable man interested in building work. Please send details of experience, age, and qualifications to Group Engineer, Coates Brothers & Co., Ltd., St. Mary Cray, Kent. 1096

WANTED immediately experienced **ASSISTANT ARCHITECT** for General Private Practice in small office in Bloomsbury area. Telephone Chancery 7915 for appointment. 1065

ARCHITECTURAL ASSISTANT required at once in varied practice—working drawings, details, specifications, surveys and supervision. Write, stating age, previous experience and salary required, to **Henry C. Smart & Partners**, 120, Moorgate, E.C.2. 1086

ARCHITECTURAL ASSISTANT of Intermediate standard required for interesting and varied country practice. Applicants are requested to state age, experience and salary required. Apply in writing to **L. Magnus Austin, F.R.I.B.A.**, Bowling Alley Walk, Dorchester. 1099

ARCHITECT required to hold responsible position in the preparation of working drawings for buildings at London Airport. Salary £750, or according to experience. Write to **Frederick Gibberd**, 35, Gordon Square, W.C.1. 1067

TWO SENIOR ARCHITECTURAL ASSISTANTS urgently required for work on new hospital. Apply in writing, stating age, salary, and experience, to **Lanchester & Lodge**, 10, Woburn Square, London, W.C.1. 1088

LIONEL BRETT and KENNETH BOYD urgently require **ASSISTANTS**, preferably Intermediate standard, for work on housing in Hatfield New Town. Apply New Town House, Hatfield. Telephone Hatfield 3021. 1093

ARCHITECTURAL ASSISTANT required, of at least Intermediate R.I.B.A. standard, with previous office experience. Apply in writing, stating age, experience and salary required, to **Ruddle & Wilkinson, F./L./A.R.I.B.A.**, Long Causeway Chambers, Peterborough. 1092

ARCHITECTURAL ASSISTANT required. Intermediate R.I.B.A. Experienced in preparation of Working Drawings. Apply Jack Cotton, Ballard & Blow, Architects and Surveyors, Northam Road, North Shields. 1097

ASSISTANT required in busy country Architect's office. Progressive position for man interested in agricultural and domestic work. Intermediate standard or above, and capable in preparation of working drawings and details. Salary by arrangement. Smith-Woolley & Partners, Architects, Collingham, Newark, Notts. 1091

ARCHITECTURAL ASSISTANT required in small pleasant private practice, mainly concerned with Brewery and licensed premises, though also some Industrial, Bank and domestic work. Good draughtsmanship and knowledge of construction essential, with previous office experience. Please apply, with full details, to Messrs. J. W. Hammond, 20, North Street, Romford. 1090

ARCHITECTURAL and/or CIVIL ENGINEERING ASSISTANT required by The Associated Ethyl Co., Ltd., in Cheshire. Applicants, preferably under 30 years of age, should have received technical education at least equivalent to Higher National Certificate. They should possess a general knowledge of industrial building construction and be capable of undertaking surveys and designing simple reinforced concrete, structural steelwork, buildings, foundations, services, etc.

The appointment offers a variety of work and interests, and may entail visiting other of the Company's plants in the country for short durations. Applicants will be required to undergo a medical examination and they will be eligible for membership of the Company's Superannuation Fund. The commencing salary will be commensurate with age, qualifications and experience. Applications should be addressed to The Associated Ethyl Co., Ltd., Northwich, Cheshire, giving full information regarding age, qualifications and experience. 1089

ARCHITECTURAL ASSISTANT required in Midland Country Practice. Salary £300 to £500, according to capabilities. Write, stating age and experience. Box 1083.

ASSISTANTS required in Architects' Department of large commercial organisation. Sound all-round training in the profession essential, including supervision of work. Excellent opportunities for men of initiative. Apply in writing, giving details of experience, age and salary required, to Box 1081.

ARCHITECTURAL ASSISTANTS required in Construction Dept. of important industrial Company, West End office. Applicants must be good draughtsmen with sound knowledge of building construction, surveys and specifications. Age 25-30. Industrial, commercial and domestic work. Pensionable appointments for successful applicants. Write, stating age, previous experience and salary required, to Box 1080.

ARCHITECTURAL ASSISTANT required for duty in London offices of large Oil Company. Previous experience as Architectural Draughtsman; age 25 to 35; salary according to age and experience. Write, with full information detail, and quoting No. 36, to Box 3738, c/o Charles Barker & Sons, Ltd., 31, Budge Row, London, E.C.4. 1044

WANTED.—JUNIOR ASSISTANT desiring experience. General construction, reliable draughtsman. West End. No Saturdays. Box 1084.

Cecil Howitt & Partners, Architects, of St. Andrew's House, Mansfield Road, Nottingham, have vacancies for additional **ARCHITECTURAL ASSISTANTS**. Applications should be made in writing, giving particulars of experience, qualifications and salary required. 1000

EXPERIENCED QUALIFIED ARCHITECTURAL ASSISTANT required, over 35 years of age, to take charge of large Hospital project in Trinidad, British West Indies. Reply, stating previous experience, age, etc., to W. H. Watkins, F.R.I.B.A., & Partners, 1, Clare Street, Bristol (Bristol 20491), and 19, Grosvenor Place, London, S.W.1. (Sloane 1840.) 1002

DEPUTY is to be appointed by the Architect to a Firm of Building Design and Construction Specialists with international interests and commitments. Duties after an initiating period, development of designs and general direction of a small but highly specialised drawing office. Experience in prefabrication and preparation of production drawings an advantage. Duties in South of England. Salary £700-£800. Box 286, c/o Smith's Bookshop, Salisbury. 982

ARCHITECTURAL ASSISTANT required for duties in Professional industrial planning department in Westminster. Knowledge of factory and office layout and services essential. Excellent scope and prospects for progressive man with initiative. Please write, giving qualifications, experience, and salary required, to Box 1001.

WANTED.—Responsible ASSISTANT ARCHITECT, to run Exeter office November onwards; good prospects. Write Box 1004.

EXPERIENCED ARCHITECTURAL ASSISTANT required for busy West Country practice. Must be capable of sketch designs, working drawings, detailing, and specifications for Agricultural, Industrial and domestic works. Apply, stating age, experience and salary required, to Aston & Marsden, Chartered Architects, 21, Friday Street, Minehead, Somerset. 1023

WANTED.—Abbey & Hanson, Chartered Architects, 11, Cloth Hall Street, Huddersfield, require experienced **SENIOR ASSISTANT** (A.R.I.B.A. or Final standard). General practice: Industrial, Domestic, Schools, Hospitals, etc. Apply, stating salary required. 1003

SENIOR and Intermediate ASSISTANTS required immediately for Manchester office, chiefly Industrial and Domestic Work. Must be able to take responsibility. Salary according to experience and qualifications. Box 969.

ARCHITECTS' ASSISTANT required. Apply in writing to Walters & Kerr Bate, 10, Great James Street, W.C.1. 968

EXPERIENCED SENIOR ASSISTANT required by Architect to London Brewery. Must be practical draughtsman, with good knowledge of construction. Commencing salary £550-£600. The appointment is permanent, with a superannuation scheme after a probationary period. Applicants to apply in writing, stating age, training and experience, to Box 1154.

ARCHITECTURAL ASSISTANT required by Major Industrial Organisation, with head office in the West End of London. Applicants, not necessarily qualified, should be aged under 35 and experienced in the preparation of surveys, sketch plans, working drawings, in connection with industrial buildings; also able to supervise work in progress and prepare reports. This post carries a good salary. Apply in writing, stating age, qualifications and experience, to Dept. M.77, Box No. 4400E, A.K. Advge., 212a, Shaftesbury Avenue, W.C.2. 1156

Architectural Appointments Wanted

CHARTERED ARCHITECT, with wide experience in England and Overseas, requires responsible appointment. Box 19.

ARCHITECTURAL DRAUGHTSMAN (21), 3 years' drawing office experience, 24 years' architectural course, requires progressive position in London Architect's office. Box 15.

ASSISTANT (24), Inter. standard, requires post in London Architect's office. Surveys, working drawings, details, etc. Box 17.

ARCHITECTURAL ASSISTANT, with good experience of working drawings, requires work, London. Box 18.

ASSISTANT (Registered), single, resident Croydon, 24 years' experience University Buildings, Hospitals, Housing, Conversions, desires post where actual building will commence in near future. Salary £575. Please write Box 24.

A.R.I.B.A. (30), office trained, requires responsible position, Lancashire area. Extensive varied experience. Salary by arrangement. Box 23.

A.R.I.B.A., and Licentiate of S.I.A., with special interest and good experience in exhibitions, interiors and similar work, desires progressive position in London. Used to handling complete contracts. Box 22.

JUNIOR ASSISTANT (London), 4 years' varied office experience, 4th year evening school, desires position with contemporary Architect. Box 14.

EXPERIENCED ASSISTANT (32) seeks responsible position. Capable taking charge and handling work from initial stages to completion. Experience includes private and L.A. housing, layouts, farm work, conversions, etc. Specifications and surveying details to Box 12.

ARCHITECTURAL ASSISTANT (34), qualified, requires position in progressive office in or near London. 7 years' office experience. Capable of preparing working drawings, details, surveys, etc., for factory and office buildings, flats and domestic work, etc. Box 13.

A.R.I.B.A., 12 years' experience, requires progressive position in West Sussex area. Box 25.

CHIEF ASSISTANT (35), Final R.I.B.A., Part I, 1940, school trained. Experienced design and construction all works. Sound staff and drawing programme organiser. Forces 1940-45. Chief Assistant 1945-47, abroad since. Completing Final on return. Seeks responsible position in contemporary office. Please reply Box 21.

DIP. ARCH., 18 years' thorough and wide experience in various types of building, last 6 years mainly L.A. housing schemes, desires responsible position. London area. Please reply to Box 20.

5TH YEAR STUDENT (26), completing full-time Diploma course at recognised school in December, with over three years' previous experience, desires progressive appointment in office of private Architect or Industrial Company. London or Surrey area preferred. Please write Box 27.

QUALIFIED ASSISTANT seeks responsible position in S.W. England, preferably with a view to Partnership. 34 years of age, office trained, and welcomes responsibility. Minimum probationary salary £650. Box 26.

Other Appointments Vacant

4 lines or under, 7s. 6d.; each additional line, 2s.

ARCHITECTURAL METALWORK DETAILER DRAUGHTSMAN wanted; good wages and ideal working conditions. Apply: The Morris Singer Co., Ltd., Ferry Lane, Forest Road, Walthamstow, E.17. 3524

ARCHITECTURAL Metalworkers require a **DESIGNER-DRAUGHTSMAN** of considerable merit; top salaried position for skilled man. Apply The Morris Singer Company, Hope House, Gt. Peter Street, Westminster, S.W.1. 3564

INTELLIGENT and enthusiastic young man, with some knowledge of building construction and materials, wanted for unusually interesting selling job, mainly in London (full-time). Write, with full particulars of age, training, experience, salary required, to Box 366.

ARCHITECT, Central London, requires **JUNIOR DRAUGHTSMAN**, Intermediate stage. State age, experience and salary. Reply, "G", 26, Neville Court, St. John's Wood, N.W.8. 1101

EXPERIENCED ADMINISTRATIVE ASSISTANT required to handle Specification Writing, Contracts and general financial side of varied Devonshire Architectural practice. Apply in detail to Box 961.

PHENCO FLOOR COVERING

PHENCO is recommended by Architects as exceptionally strong and hard wearing, with high resistance to oil, grease and chemicals. NON-inflammable. Non-slip and dustless and easily kept clean by normal methods.

PHENCO is tested to British Standards Specification for wear, indentation, pliability, water absorption and non-inflammability. B.S.S. 476/1932, B.S.S. 386/1936, B.S.S. 810/1938.

PHENCO FLOORING is a durable and flexible material with pleasing colour tones. It is supplied in 8 or 12 yard rolls, 36 in. wide by 3/32 in. or 1/8 in. thick; also in tiles 12 in. by 12 in. and 9 in. by 9 in. and 1/8 in. thick.

SAMPLES AND FULL QUOTATIONS ON REQUEST TO

PHOENIX RUBBER CO. LTD.

91, Bishopsgate, London, E.C.2. Tel.: London Wall 1622
Works at: 2K, Buckingham Ave., Trading Estate, Slough, Bucks
Tel.: Slough 22307/8/9

Agents for London & Midlands
A. D. FOULKES LTD.

Agents for Sheffield area
JOHN HADFIELD & SONS LTD.

WOODWORM AND DRY ROT



RENTOKIL TIMBER and DRY ROT FLUID and FLUID

Both fluids conform to the highest specifications. Colourless. Deep penetration by brush treatment. Permanent. Officially approved and recommended. Rentokil Ltd., Dept. A.J., Fetcham, Leatherhead, Surrey. Telephone: Leatherhead 4021/2.

QUANTITY SURVEYORS (one Senior and one Assistant) required immediately. Salary according to qualifications and experience. L. W. Barnard & Partners, Architects and Surveyors, 13, Imperial Square, Cheltenham, Glos. 993

DRAUGHTSMAN—Wide experience of building construction detailing essential. Knowledge of prefabrication an advantage. Give full details of post-war appointments. Duties in South of England. Salary £500-£575. Box 288, c/o Smiths Bookshop, Salisbury. 981

YOUNG JUNIOR DRAUGHTSMAN AND IMPROVER required in Architects' office. Some previous office experience preferred. Write full particulars and salary required to Secretary, Gale Heath and Sneath, 15, New Bridge Street, E.C.4. 1076

APPLICATIONS are invited for the position of an **ASSISTANT CLERK-OF-WORKS**, to supervise the erection in Jamaica of the first stage of the University College and Medical School of the West Indies. Applicants must have had experience of large building contracts and must be capable of using a dumpy level. A knowledge of mechanical and electrical services of the type normally installed in hospitals would be an advantage. The appointment will start early in 1951 and be for about two years. Age between 30 and 50. Salary up to £900 per annum, according to qualifications. Passage allowance will be paid at start and end of appointment. Applications in writing, giving full particulars, including qualifications, experience and age, must be addressed to Norman & Dawbarn, 5, Gower Street, London, W.C.1. and must be received not later than 27th November. 1078

QUANTITY SURVEYING ASSISTANT, with experience of Housing and Flats, urgently required in Chartered Architect's office. Write, stating qualifications, experience, salary required, two references. Mrs. M. Walter, A.R.I.B.A., A.M.T.P.I., Chartered Architect, 11, Collegiate Crescent, Sheffield, 10. 1094

DESIGNER required for Drawing Office of well-known reinforced Concrete Flooring Contractors. Apply in writing, stating age, qualifications and experience, to Smith's Fireproof Floors, Imber Court, East Molesey. 1100

EXPERIENCED BUILDING SURVEYOR (35/45 years) required by City Surveyors. Salary £600-£2800 p.a. Must have wide knowledge of current practice and building costs, and be able to prepare specifications for works £5,000-£10,000. Supervise and settle contractor's accounts. Permanent post. Box 1103.

REQUIRED—SENIOR ASSISTANT QUANTITY SURVEYOR, experienced in taking-off and in the settlement of final accounts. Preference will be given to a qualified man. Please give details of age, experience, qualifications and salary required. Husband & Co., Consulting Engineers and Architects, 388, Glossop Road, Sheffield, 10. 1095

ASSISTANT BUILDING SURVEYOR (age 20), passed R.I.C.S. Inter., one year out of Articles, requires position in Chartered Architects or Surveyors office. Reading, Basingstoke or Abingdon area. Box 1106.

JUNIOR DRAUGHTSMAN required to produce Working Drawings from preliminary designs, largely of Ornamental Mirrors, Mirrored Fire Surrounds, Cocktail Bars, etc. Designing ability an advantage. Apply 455, Finchley Road, or phone HAM. 9482. 1005

BUILDINGS and Services Division, controlling building work for large group of Factories, require **DRAUGHTSMAN**. Experienced in general building and structural work, surveying for site layouts. Obtaining site details for modifications to existing building essential. Preference to men with knowledge of industrial engineering services. Staff superannuation scheme. Salary in accordance with experience. Write, giving age, salary required, and full particulars, to Staff Division, The Metal Box Co., Ltd., The Langham, Portland Place, W.1, quoting Reference BS/12. 973

Services Offered

4 lines or under, 7s. 6d.; each additional line, 2s.

R.I.B.A. Calculation of Simple Structural Members and Theory of Structures. Intensive postal tuition. Apply "Structures", 22, Oakwell Mount, Leeds, 8. 4791

ARCHITECTURAL MODELS and Dioramas. Edward J. Ashenden, A.R.C.A., 15, Chenil studios, 183, Kings Road, S.W.3. Tel.: Flax 6103. 2566

MANUFACTURERS of exclusive hand-made Lampshades; architects' contracts carried out. J. & M. Beagley, 51, Great Ormond Street, London, W.C.1. CHancery 8959. 2397

FREE-LANCE Surveyor offers Services to Architects requiring accurate surveys of land and buildings, levelling, contouring, etc.; own car and complete equipment. 2772

TEMPORARY Assistance offered by South Coast Architect; own office; particularly church and school work. Box 974.

CHARTERED ARCHITECT (A.R.I.B.A.), with considerable experience in domestic, commercial, industrial and ecclesiastical work, desires position with London or South of England Architect. Capable of taking complete charge of practice if necessary, or would consider position of Staff Architect with Industrial Organisation. Age 35. Qualified 1938. Present salary £1,000. Own car. Box 975.

SPECIFICATIONS typed by expert. Work collected and delivered, City and West End. Healey, 59, Parliament Hill, N.W.3. Hampstead 8032. 991

CAPACITY for General and Ornamental Smithing work available. Enquiries are invited and will be promptly attended to. Box 996.

STUDENT, part Finals, school trained, 9 years' general office experience, now married, undertakes work at home. Architects needing assistance please phone Flaman 6788. 977

3 or 4 days' work needed by **ARCHITECTURAL DRAUGHTSMAN** in London office. Box 986.

FRAMING and MOUNTING of Drawings and Plans is a special service offered to Architects by The Rowley Gallery, Ltd., 87, Campden Street, Kensington Church Street, W.8. Park 4349. 3009

LONDON Architects, with a large highly trained staff, will undertake preparation of full Working Drawings for other Architects during temporary slackness. Recent individual contracts exceed £120,000. Box 1070.

TRACER (Female), 3 years' experience of architectural, civil engineering work, at present with private architect, requires change of position. Architects, Local Authority, Industrial concerns office. Preferably in S.E. Kent or near. Box 1147.

NORTHAND TYPIST, own typewriter, experience in Architect's office, undertakes typing at home; prompt and accurate service. 24, Parliament Hill Mansions, London, N.W.5. Phone: Gulliver 4658. 1073

ARCHITECTURAL MODELS and LANDSCAPES, also INTERIORS. Colour schemes if desired. E. Clarke, A.T.D., 11, Campden Hill Road, W.8. Tel.: WES. 5019. 1108

QUANTITY SURVEYORS requiring spare-time commissions for Bills of Quantities and pricing medium size contracts desire contact reputable Architects. Strict confidence. Box 1109.

ARCHITECTURAL MODELS and PERSPECTIVES—Accurate workmanship. Excellent draughtsmanship. Moderate terms. Box 1110.

BILLS of Quantities, Specifications, etc., expertly Stencilled and checked. Long experience this class of work. Specimen submitted. Henry Crowhurst, 3, Laurel Bank, Storrington, Sussex. 1113

CRAFTSMANSHIP IN JOINERY—Built-in Furniture, Repairs, etc., is the aim of our small machine and hand-finish workshop. Successful work executed for West End of London. Hughes & Son, Brunswick Street East, Maidstone. 1111

REGISTERED ARCHITECT, with wide Town Planning experience, desires change. Manchester and surrounding districts. Box 1114.

WELL qualified and experienced **ARCHITECT** offers Services for part-time work. Own car. Personal service London or Counties immediately north (resident 30 miles from London), or by post. Box 1075.

ACCURATE MODELS executed for Town Planning, Public Buildings, Interiors, etc. Mrs. V. M. Fennell Inglewood, Mouldsworth, near Chester, Cheshire. 1135

ARCHITECT, experienced Industrial and Domestic work, offers services to Architects, evenings and week-ends. London area. Box 1159.

SURVEYOR, M.Inst.R.A., seeks position with busy Administrative Architect needing a reliable, responsible Assistant and Secretary. Surveys, levels, dilapidations, specifications; uses typewriter; not draughtsman; highest references. Box 978.

ARCHITECT'S CHIEF ASSISTANT (32), Part II Final, requires change. Country practice preferred. 16 years' experience. Office management, site supervision, final accounts, specifications, etc., etc. Driving licence. Accommodation essential. Further particulars apply Box 980.

J. D'ARCY, Sectional Builder, specialist in prefabricated structures, is now in a position to accept contracts for supply and/or erection of Canteens, Site Offices, Dormitories, Factories, Garages, Pavilions, Hostels, etc. Distance no object. All licence free materials. 28, Chalcot Road, Regents Park, London, N.W.1. Tel.: PRIMrose 9574. 984

YOUNG ARCHITECT, building up own practice, would willingly undertake work for other firms. Nothing would be too awkward or dull for us to handle. Write C. W. Ransom, A.R.I.B.A., 18, Harwood Avenue, Bromley, Kent, or ring RAVensbourne 2251. 980

COMPETENT ARCHITECTURAL DESIGNER, with staff, is now in a position to help out Architects, Engineers, etc. Complete schemes from sketch plan to working drawings and details prepared. Phone: Museum 5322. 995

FELLOW R.I.B.A. offers convincing Perspectives or Sketches at reasonable fees. Phone HILLSide 7272, or Box 971.

QUALIFIED, experienced **ARCHITECT** offers any class of Architectural Work as spare-time occupation for nominal remuneration. Box 972.

For Sale or Wanted

4 lines or under, 7s. 6d.; each additional line, 2s.
"A" **DMEL**, Corona Vertical Non-Continuous Photo-Printing Machine, Type D.L., single side, 30 in. by 40 in. cylinder. Complete with developing machine. Perfect condition. Rolls of Monex paper and tins of developer. Apply Box 1071.

ARCHITECT'S PRACTICE and HOUSE FOR SALE.

THE Executors wish to dispose of the practice and private house in Llandrinod Wells, Radnorshire, of the late Edward Meredith, F.R.I.B.A. The practice is well established with good connections and many contracts in hand. It includes the usual office furniture. The well appointed house is freehold, built in Tudor style with four bedrooms, and stands in 6 acres of ground. Price £7,250. Write for full particulars, 39, Church Hill, Loughton, Essex. 1094

minimise fire risk with
DURASTEEL
STRUCTURAL FIRE PROTECTION

**HIGH FIRE RESISTANCE
LIGHTNESS and STRENGTH
STRUCTURAL SIMPLICITY**

In Fire Protection Doors, Panelling and Roofing. Send for data mentioning Information Sheets Nos. 36.D1 (Fire Protection—Doors) and 15.R1 (Sheet Materials—Fire Protection).

DURASTEEL LTD
OLDFIELD LANE
GREENFORD · MIDD
TEL: WAXLOW 1051 (Ph. Br. Ex)
GRAMS: ENQUAFIRE, WESPHONE, LONDON

the
**WORKABLE
asbestos
building board**

● **IMMEDIATE DELIVERY**
of DURAC sheets in standard 8ft. by 4ft. size. Can be sawn, nailed or even flexed to form easy curves. Good surface texture which takes distemper, or paint after sizing. Thickness 1/4 in. Weight 1 1/2 lbs. per sq. ft. approx.

Denny Mott & Dickson Ltd. (Dept. 7) Adelaide House, King William St. London, E.C.4. Phone: Man 7941

DRAWING DESK, with drawers, cupboards. D.E. Board, concealed when not required. Ideal for home use. As new. £25, or offer. Phone ELM. 6260. 997

FOR SALE—Double Elephant Plan Chest, mahogany front, as new; Typewriter; Knee-hole Writing Desk; 2 Drawing Tables and Stools; 2 D.E. Boards and 2 "T" Squares; Roneo Filing Cabinet; Foolscape. Clare. Pinner 6170. 1072

STAINED Glass Vestibule Screens, 7 ft. 4 in. high by 3 ft. 2 in. wide and one 7 ft. 4 in. high by 4 ft. wide, in wood frames. Approx. 120 years old. Symbolic figures believed to represent seasons of the year. Enquiries: R. C. Counsell, Yatton, Somerset. 965

TO BUILDERS AND ESTATE DEVELOPERS—FOR SALE 29 Plots valuable building land in good residential district 1½ miles from Guildford Station, close to buses and shops. Plans have been passed by Local Planning Authority, and 20 Plots are free of development charge and ripe for the immediate erection of small modern houses. Apply Box 987.

Miscellaneous

J. BINNS, LTD., Specialists in the supply and fixing of all types of fencing, guard rail, factory partitions and gates. Harvest Works, 107, St. Pauls Road, N.1. Canonbury 2061.

The Race Upholstery Unit will be pleased to report on and tender for your specialised upholstery requirements and repairs. 22, Union Road, Clapham, S.W.4. 4048

ALL BOOKS of interest to Architects, published in this country and in America, are obtainable from Stobart & Son, Ltd., 9, Victoria Street, London, S.W.1. Ask to receive regularly our free lists giving contents-summaries of new books. 1445

LIFT, ½ ton goods, complete with 5 Boswick gates, motor, runners, all control gear. Phone Putney 8429. 976

BOGNOR REGIS—Excellent offices to Let. Central position. Eminently suitable Architect. Box 983.

MEMBER (F.R.I.B.A.) has three Rooms, Bloomsbury Square. For reasons of health moving to the country. Desires to retain one room, would let remainder. Fitted drawing office, telephone, etc. Very modest rental, approx. £6 p.a. Arrangements can be made for partial service. Box 992.

NAME-PLATES—Classical Lettering engraved by Austin Luce & Co., Broadway Chambers, 35, Station Road, Harrow, Middlesex. Send for sketch and estimate. 990

ACCOMMODATION—W.1 area, 1st floor. Light offices, about 525 sq. ft., suitable Architects. Haig, Butt & Partners, 49, Welbeck Street, W.1. WEL. 5044. 1082

FOR DISPOSAL—Hall Staircase in Teak, semi-circular, approximately 11 ft. 11 in. high and 3 ft. 6 in. wide, with Wrought Iron Banisters and Mahogany Handrail. Built 1920; in use less than three years. May be inspected any time at the Swedish Chamber of Commerce, 14, Trinity Square, London, E.C.3. 1074

AUTHORS invited to submit MSS all types (including Poems) for book publication. Blackwell, Ltd., Elms Court, Iffracombe. (Estd. 62 years.) 1107

MODERN FLOOR COVERING in Rolls or Tiles. Laid direct on to wood, concrete, stone, etc. Decorative, non-slip; oil, grease, alkali and acid resistant. Economical to install, highly durable, easy to maintain. Enquiries to Interfusion, Ltd., 66, Fenchurch Street, London, E.C.3. 1079

Educational Announcements

R.I.B.A. EXAMS—Mr. L. Stuart Stanley, M.A., F.R.I.B.A., M.T.P.I., Dist. in T.P. (Tutor in the Sch. of Arch. Lond. Univ.), prepares Students by correspondence tuition. 15, North Road, N.6. MOU. 8104.

QUALIFYING EXAMINATIONS

R.I.B.A. AND T.P.I.
INTER & FINAL

Courses of instruction by Correspondence and Personal in Studio, including TESTIMONIES OF STUDY AND PROFESSIONAL PRACTICE.

C. W. BOX

F.R.I.B.A., A.I. STRUCT.E., M.R.SAN.I.
115 GOWER STREET, W.C. Euston 3906

RIBA INTER, FINAL & SPECIAL FINAL

Postal Courses in all subjects of the examination syllabus (including Professional Practice) are conducted by **THE ELLIS SCHOOL OF ARCHITECTURE**
Principal: A. B. Waters, M.B.E., G.M., F.R.I.B.A.
103, OLD BROMPTON RD., LONDON, N. W
Telephone: R.F.D. angles 8641

"GUIDE ANSWERS" R.I.B.A. FINAL

Numerous past Examinations answered & illustrated in detail

S. UNDERWOOD 13, Langham Court,
A.R.L.B.A., M.R.SAN.I. RAYNES PARK, S.W.20

LINOLEUM

Information Sheets
19/GI, 2, 3 & 4

Reprints available on application to:—

Linoleum Manufacturers' Association,
273/287, Regent Street, London, W.1.

"STONITE"

WALL FINISHING MATERIALS

Full particulars including Information Sheet No. 7.C2 from
CALLOW & KEPPICH LTD

C & K SHIPHAM GORGE, CHEDDAR, SOMERSET
Telephone: Cheddar 214

GEORGE ELLISON LIMITED

PERRY BARR BIRMINGHAM 22B

Makers of reliable electric switchgear for mains supply and electric motor control

PROFESSIONAL ADVANCEMENT

through **ICS** STUDY COURSES

I.C.S. Home Study Courses help the professional man to further his career. They include many courses for Membership Examinations of the various technical bodies. Brilliant successes have been recorded in the spheres of architecture, building, and surveying.

Here are some of the subjects in which we offer fully qualified instruction:—

Architecture
Architectural Drawing and Designing
Building Contracting
Building Construction and Interior Work
Building Construction and Quantities
Building Specifications
Quantity Surveying
Civil Engineering

Surveying and Mapping
Plan and Map
Draughtsmanship
Structural Engineering
Concrete Engineering
Structural Drawing
Construction Draughtsmanship
Sanitary Engineering
Air Conditioning
Heating and Ventilation

Special Courses for the examinations of the R.I.B.A., I.O.B., R.I.C.S., Inst.C.E., I.M.E. (Building Inspectors) Inst.Struct.E., I.Q.S., Inst. Clerk of Works, etc. Examination students are coached till successful.

Write to-day for free booklet describing our Course in any of the subjects mentioned above.

International
CORRESPONDENCE SCHOOLS

Dept. A.J. International Buildings, Kingsway
London, W.C.2.

lxxxiii

Technical Literature?

CONSULT



Specialists in the production of technical drawings and catalogue material for the building and allied industries

Building Industries Services Ltd

25 LOWER BELGRAVE ST., LONDON, SW1
Telephone: Sloane 0474

SECOMASTIC



Joint Sealing Compound

Provides a permanent, weather-proof seal at any joint or crack

Full particulars from Architectural Department,
SECOMASTIC LTD.
11 Upper Brook St., Park Lane, London, W.1

FIBROUS PLASTERWORK OF EVERY DESCRIPTION

ALLIED GUILDS

King Edward Square,
SUTTON COLDFIELD. Tel.: Sut 3809

MODELS

ESTAB 1883.

John B. THORP

FOR 98 GRAY'S INN RD, W.C.1
TOWN PLANNING PUBLIC BUILDINGS
ESTATES AND INTERIORS
TELEPHONE: HOLBORN 1011

LIFTS

by **MORRIS**

Herbert Morris Ltd
Loughborough

Engineering branches in London, Glasgow, Manchester, Birmingham, Leeds, Sheffield, Newcastle, Cardiff, Bristol, Dundee, Liverpool, Nottingham, Bury St. Edmunds, Belfast

MUMFORD BAILEY & PRESTON LTD

AIR CONDITIONING & HEATING
HOT & COLD WATER SERVICES
SANITARY ENGINEERING ETC.

NEWCASTLE HOUSE - CLEBKENWELL CLOSE - LONDON - E.C.1

*Phone: Chertwell 6344 Branches at Southampton & Dublin

Alphabetical Index to Advertisers

	PAGE		PAGE		PAGE
Adams, Robert (Victor), Ltd.	lxxxv	Fibreglass, Ltd.	—	Orlit, Ltd.	xxvii
Allied Guilds.	lxxxiii	Finewood Products, Ltd.	—	Peglers, Ltd.	lxv
Anderson Construction Co., Ltd.	—	Fleetwood Paints, Ltd.	—	Philips Lamps	lxii
Avery, J., & Co.	lix	Flush Door Manufacturers Assn., Ltd., The	xliv	Phoenix Rubber Co., Ltd.	lxxxii
Bath Cabinet Makers & Artcraft, Ltd.	xl	Forham Pressings, Ltd.	lxvi	Plaster Products (Greenhitho), Ltd.	lx
Berry, Z. D., & Sons, Ltd.	lx	Galvo (Wire Netting), Ltd.	viii	Pritchett & Gold & E.P.S. Co., Ltd.	xxvii
Birmid Rain-Water Goods	lxxxii	Glow-Worm Boilers, Ltd.	xix	Radiation, Ltd.	xxv
Birmingham & Blackburn Construction Co., Ltd.	lxviii	Grangemonth Iron Co., Ltd.	xxvi	Rentokil, Ltd.	lxxxii
Booth, James, & Co., Ltd.	vii	Gypco Products, Ltd.	lxvi	Rolyat Tank Co., Ltd., The	lxxxviii
Box, C. W.	lxxxiii	Hall, J. & E., Ltd.	lxvi	Sankey, J. H., & Son, Ltd.	xxi
Braby, Fredk., & Co., Ltd.	lxi	Hammond & Champness, Ltd.	lxxxvi	Sankey-Sheldon, Ltd.	—
British Electrical Dev. Association	lii	Harper & Tunstall, Ltd.	—	Scaffolding (Gt. Britain), Ltd.	ix
British Electricity Authority	—	Harvey, G. A., & Co. (London), Ltd.	xxviii, lxviii	Secomastic, Ltd.	lxxxiii
British Plumber, Ltd.	lxiii	Henderson, P. C., Ltd.	xi	Semtex, Ltd.	lv
British Trane Co., Ltd.	xiv	Hills (West Bromwich), Ltd.	—	Sharman, R. W., Ltd.	lxii
British Trolley Track Co., Ltd.	li	Hollis Bros., Ltd.	lxxxv	Smith & Pearson, Ltd.	lxii
Britmac Electrical Co., Ltd.	—	Hollway, W. F., & Brother, Ltd.	x	Smith, G. H., & Partners	lxv
Broad & Co., Ltd.	xxviii	Hope, Henry, & Sons, Ltd.	l	Smith, H. V. & Co., Ltd.	liv
Brown, Donald (Brownall), Ltd.	lxviii	Hotpoint Electric Appliance Co., Ltd.	lxvii	Smith, Samuel, & Sons, Ltd.	lxx
Building Industries Services, Ltd.	lxxxiii	Hural Engineering Co., Ltd.	lxiv	Smith's Fireproof Floors, Ltd.	lxxvii
Burgess Products Co., Ltd.	x	Imperial Chemical Industries, Ltd.	xv	Solignum	viii
Callow & Keppich, Ltd.	lxxxiii	International Correspondence Schools	lxxxiii	Southern Lime Association, The	lxxxv
Carron Company	lxxxvi	Jenson & Nicholson, Ltd.	lxvii	Standard Patent Glazing Co., Ltd., The	lxxxviii
Carter & Co., Ltd.	—	Kerner Greenwood & Co., Ltd.	li	Stelcon (Industrial Floors), Ltd.	xx
Cellon, Ltd.	xiii	King, George W., Ltd.	lxxxix	Sterne, L., & Co., Ltd.	xvii
Chance Bros., Ltd.	—	King, J. A., & Co., Ltd.	ii	Story & Co., Ltd.	—
Clarke, Ellard Engineering Co., Ltd.	xiii	Kwikform, Ltd.	xii	Strait Boards, Ltd.	xliv
Cole, E. K., Ltd.	lxv	Lacrinol Products, Ltd.	lxxxv	Sundela Board Co., Ltd.	—
Colt, W. H. (London), Ltd.	lii	Laing, John, & Son, Ltd.	—	Taylor, R., & Co. (Ironfounders), Ltd.	—
Colthurst Symons & Co., Ltd.	lxvi	Lead Industries Development Council	—	Tentest Fibre Board Co., Ltd.	—
Concrete, Ltd.	—	Leatherfloor, Ltd.	xxx	Thompson, Beacon Windows, John, Ltd.	—
Constructors, Ltd.	lviii	Lever, James, & Sons Ltd.	lxxxv	Thorn Electrical Industries, Ltd.	xvi
Crittall Kitchen Equipment (1950) Co., Ltd.	lvii	Limmer & Trinidad Lake Asphalt Co., Ltd., The	—	Thora, J., & Sons, Ltd.	lxx
Crittall, Richard, & Co., Ltd.	lxiii	Linoleum Manufacturers' Association, Ltd.	lxxxiii	Thorp, John B.	lxxxviii
Crompton Parkinson, Ltd.	—	Lotex Asbestos Flooring Co., Ltd., The	lxxxiii	T.I. Aluminium, Ltd.	—
Dawsons, Ltd.	lxviii	Loft Ladders, Ltd.	lxvi	T.M.C. Harwell (Sales), Ltd.	—
Denny Mott & Dickson, Ltd.	lxviii	Mallinson, Wm., & Sons, Ltd.	lxv	Trotel, Ltd.	lxvii
Dimplex Radiators (Habin), Ltd.	lvii	Marbolith Flooring Co., Ltd., The	lxv	Truett & Steel, Ltd.	xxx
Dreadnought Fireproof Doors (1930), Ltd.	xiv	Marley Tile Co., Ltd., The	xxix	Turners Asbestos Cement Co., Ltd.	xii
Dunbrik, Ltd.	lxxxv	Martyn, Bruce, Ltd.	xxiv	Underwood, S.	lxxxiii
Dunlop Rubber Co., Ltd.	xviii	Mather, J., & Son	v	United Paint Co., Ltd., The	—
Durable Asphalt Co., Ltd.	lxvii	Mavitta Drafting Machines, Ltd.	lxvii	United Steel Co., Ltd.	xxxii
Durasteel, Ltd.	lxvii	M.K. Electric, Ltd.	vi	Val de Travers Asphalt Paving Co., Ltd.	—
Duresco Products, Ltd.	lxviii	McKeechie Bros., Ltd.	—	Venesta, Ltd.	xxii
Durtnell, R., & Sons, Ltd.	lxx	Metall Sections, Ltd.	—	Versil, Ltd.	lxix
Ebor Concrete, Ltd.	lxx	Metropolitan-Vickers Electrical Co., Ltd.	—	Walker, Crosswell & Co., Ltd.	—
Ellis School of Architecture, The	lxxxiii	Mills Scaffold Co., Ltd.	lxxxvi	Wales Dove Bitumastic, Ltd.	lxxxiv
Ellison, George, Ltd.	lxxxiii	Morris, Herbert, Ltd.	lxxxiii	Ward, Thomas W., Ltd.	—
Exfoliators (Vermiculite), Ltd.	lxii	Mumford, Bailey & Preston, Ltd.	lxxxiii	Wardle Engineering Co., Ltd.	lxix
Ferodo, Ltd.	—	Newman, Wm., & Sons, Ltd.	—	Warrite, Ltd.	lxxxiii
				Weatherfoil Heating Systems, Ltd.	—
				Zinc Alloy Rust Proofing Co., Ltd.	lxxxiv

For Appointments (Wanted or Vacant), Competitions Open, Drawings, Tracings, etc., Educational, Legal Notices, Miscellaneous Property, Land and Sales, see lxxiii, lxxiv, lxxv, lxxvi, lxxvii, lxxviii, lxxix, lxxx, lxxxii and lxxxiii.

YOURS for the Asking

LEARN HOW TO:—
SPECIFY,
TEST,
USE,

SHERARDIZING

ZINC ALLOY RUST PROOFING CO. LTD.

SHAKESPEARE STREET, WOLVERHAMPTON

TELEPHONE : WOLVERHAMPTON 20647/8

ALSO AT LONDON & ROCHDALE.



ag8
xvii
lxv
lxxii
cxxx
lx
xvii
xxv
cxxx
xviii
xxi

lx
xxiii
lv
lxxi
lxxii
lxxv
liv
lxx
lxvii
viii
cxxxiv
cxxxviii
xx
xvii

xlv

xvi
lxx
cxxxviii

lxvii
xxx
xii
cxxxiii
cxxxii

xxii
lxix

cxxxiv

lxix
cxxxiii
lxxxiv

If
W
tro

S
b
S
"

Sp
H
Ar
Bu

If you intend to Specify Sash Windows, avoid future Cord troubles by ordering . . .

"EVERLASTO"



Sash Cords do not break—they rot. Stop the Rot—fit "EVERLASTO"

BRITAIN'S SUPER SASH CORD

- * Weatherproofed by special process AT NO EXTRA COST
- * Non Stretch
- * Rot Proof
- * Long Life
- * Durable
- * Low Cost



Registered Trade Mark No. 519412

Specified by Housing Directors, Architects, and Builders

Waterproof and Rot Proof

SASH CORD



ENDLESS CORD
STRONG • DURABLE
Ask for details and prices

Also ideal for Colour Poles, Aerial Poles, Inside Clothes Airer Rails, etc.

Made in all lengths
Write for details

JAMES LEVER & SONS LTD
Everlasto Cordage Works • Delph St. Bolton

Have you seen the NEW VICTOR DOOR SPRINGS

WITH THE SELF-CONTAINED CHECK

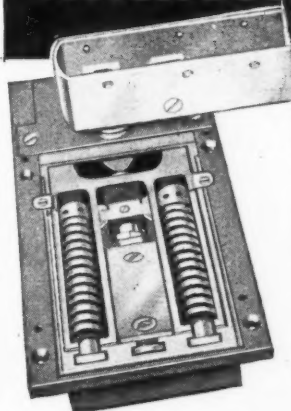

Sceptre Victor No. 21

A GREAT ADVANCE
giving reliable, powerful
silent service

No. 21 "Sceptre Victor."
Patent double action Floor Door Spring. Self-contained hydraulic check action unit. For medium size doors.
No. 22 for extra large or heavy doors.

The elimination of back pressure in this No. 21 "Sceptre Victor" ensures that there is no free oil in the box.

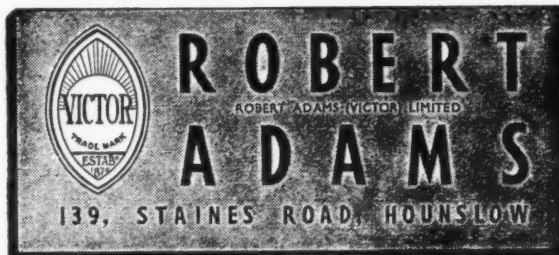

Telephone: HOUNSLOW 5714

DUNBRIK

THE PRECISION FACING BRICK

Introduced in 1934 and since specified by Government Departments, Local Authorities, Leading Architects, Builders, etc. Buildings faced with Dunbriks include Houses, Schools, Factories, Hospitals, Drillhalls, Cinemas, Flats, Office Blocks, etc.

Dunbriks are Manufactured by:—

London and Home Counties

DUNBRIK LIMITED 35, Gloucester Square, London, W.2. 'Phone: Paddington 2471/2

Suffolk, East and Central Essex

ALPHAMSTONE BRICK & TILE CO. LTD.

Alphamstone, near Bures, Suffolk. 'Phone: Twinstead 229

Dorset, S.W. Hants and S. Wilts.

W. E. MASTERS, Brick Manufacturer, Lytchett Minster, near Poole, Dorset. 'Phone: Lytchett Minster 291/2

Oxon, Berks, N. Wilts and N. Glos.

THE COTSWOLD BRICK AND TILE CO. LTD.,

47, Market Square, Witney, Oxon. 'Phone: Witney 390

East and West Ridings, Yorkshire

DUNBRIK (YORKS) LTD., Stanley Ferry, near Wakefield, Yorks. 'Phone: Wakefield 3694

Counties of Notts, Lincs, Leicester, Rutland, Derby.

THE HOVERINGHAM GRAVEL CO., LTD.

Hoveringham, Notts. 'Phone: Bleasby 242.

Scotland

SCOTTISH DUNBRIK LTD., 250, Alexandra Parade, Glasgow, E.1. 'Phone: Bridgeton (Glasgow) 1818; Dundee 81673

Ulster

DUNBRIK (ULSTER) LTD., Doagh Station, Co. Antrim, N. Ireland. 'Phone: Doagh 59.

Beauty • Economy • Permanence • Uniformity

Important

Once again
PARQUET FLOORING
of traditional quality
and craftsmanship is
freely at your disposal

HOLLIS BROS LTD.
FLOORING CONTRACTORS
HULL — LONDON
LEICESTER — BIRMINGHAM

**MAKE SURE THAT THE SCAFFOLDING WILL
BE STARTED AND COMPLETED
TO YOUR SCHEDULE**

Make a date with MILLS



Steel and Aluminium Scaffolding for sale, contract, or hire. Every requirement met also for ancillary equipment, including: Shuttering • Steel Props • Trench Struts • Splitheads • Hoists • Concrete Mixers • Cradles • Builders' Hand Carts • Barrows • Trestles, etc.

**TO SAVE TIME, SIMPLY PHONE
YOUR NEAREST MILLS DEPOT**



BELFAST • BIRMINGHAM • BOURNEMOUTH • BRIGHTON
BRISTOL • CANTERBURY • CARDIFF • COVENTRY • DUBLIN • EXETER • GLASGOW
HULL • ILFORD • LIVERPOOL • LOWESTOFT • MANCHESTER • NEWCASTLE
NORWICH • PLYMOUTH • PORTSMOUTH • SOUTHAMPTON • SWANSEA • YARMOUTH

MILLS SCAFFOLD CO. LTD., *Head Office and Depot:* TRUSSLEY WORKS, HAMMERSMITH GROVE, LONDON, W.6 • Tel: RIVerside 5026/9

L

re-
ops
les

OW
TLE
TH
26,9