

THE ARCHITECTS' JOURNAL

LANSBURY SPECIAL NUMBER

PRICE ONE SHILLING

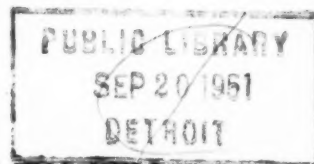

THE VERSATILITY OF STEELWORK

This massive steelwork is for the new Blackwall Point power station and incorporates the coal bunkers.

Consulting Engineers:
Merz & McLellan.
Photo by courtesy of B.E.A.

In contrast with this is the slender structure in the lower view, of a factory for the Durham China Co. Ltd. It is reproduced by courtesy of North Eastern Trading Estates Ltd. The completed building is 600 ft. long and consists of three clerestory spans and a transverse bay, with several lean-to buildings.



B.C.S.A.

BRITISH CONSTRUCTIONAL
STEELWORK ASSOCIATION,
ARTILLERY HOUSE,
WESTMINSTER, S.W.1





"PERMAVENT"
LARDER LIGHT
TYPE MBS



"PERMAVENT"
NON-CONDENSATING
SKYLIGHT

"PERMAVENT"
VENTI-LIGHT
TYPE VAS



GREENWOOD'S

"PERMAVENT" ALL-STEEL LARDER LIGHTS VENTI-LIGHTS AND SKYLIGHTS

DAYLIGHT AND PERMANENT VENTILATION COMBINED

Greenwood's "Permavent" all-steel larder lights and venti-lights provide vision with permanent ventilation and are equipped with multi-louvered ventilating panels backed by detachable insect-proof screens. Strong and durable, they are delivered unglazed ready for building in. "Permavent" non-condensating skylights supplied in galvanised steel or copper, unglazed and ready for fixing. Particulars of sizes, types and prices upon application.

GREENWOOD'S AND AIRVAC
Ventilating Company Limited
BEACON HOUSE CHANCERY BUS G. KING ARMY AIRVAC LONDON LONDON-W.C.2

*That's the way
to do it!*

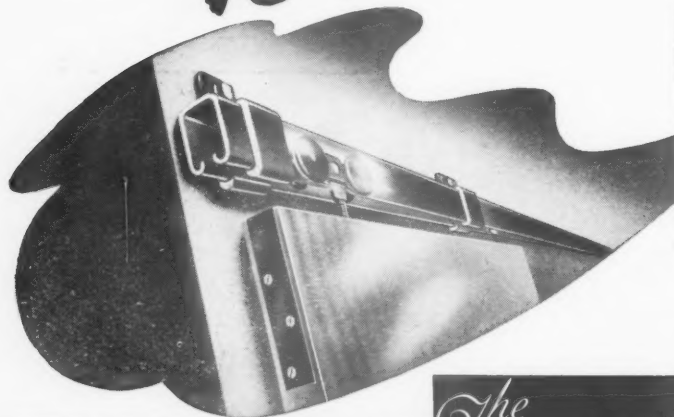

Specify the original and best
sliding door gear for all your
future jobs.

Cold-rolled steel tracks.
Best grey cast iron brackets.
Maintenance-free trolleys.

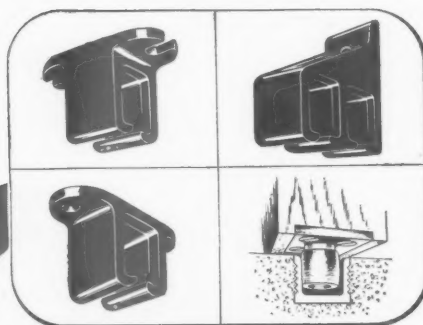

Obtainable from all Builders' Merchants

Telephone:
WATERLOO 4311
(3 lines)

Telegrams:
TROLTRACK, SEDIST
LONDON

The **BRITISH TROLLEY TRACK CO. Ltd.**
COBURN WORKS, COPPERFIELD STREET
LONDON, S.E.1

S

HTS
HTS

ATION

lights
manent
d are
multi-
panels
chable
eens.
, they
glazed
n.
non-
ylights
d steel
d and

types
cation.



*An Inaudible Lift
is a testimony
to Craftsmanship*

One of our customers writes:

"The lift goes so quietly and smoothly
that you do not even hear it—the results
were nothing short of marvellous."

Wadsworth

ELECTRIC
PASSENGER & GOODS
LIFTS

WM. WADSWORTH & SONS, LTD.

BOLTON and LONDON

CLOAKROOM FITTINGS AND WIREWORK LOCKERS

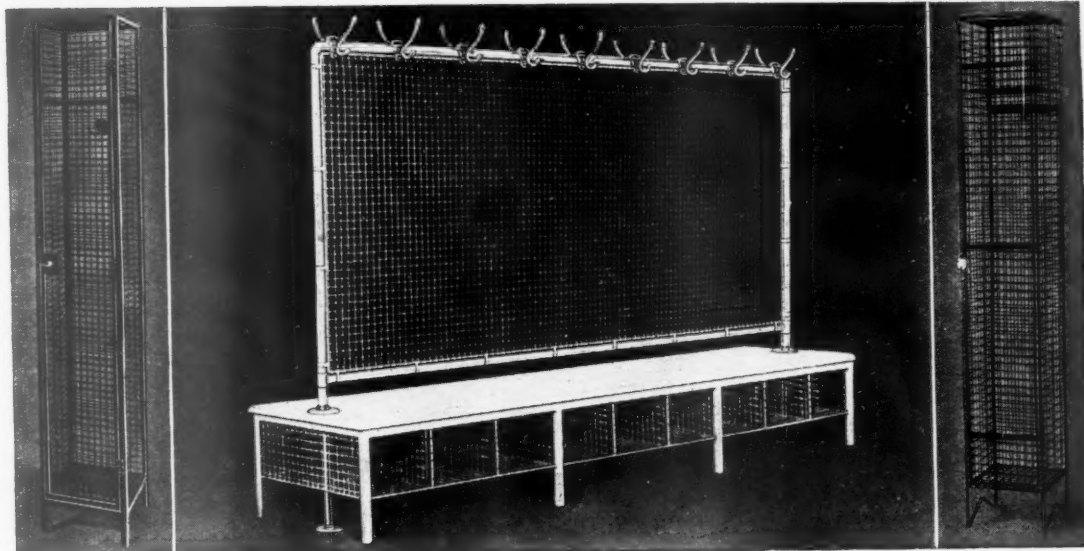

Harvey Wirework Clothes Lockers are strong and durable, and economise space. Available in single units or nests of 2, 3, 4, or 5 Lockers.

Harvey Cloakroom Fittings have been designed to meet the requirements of all modern cloakrooms. The double-sided island stack illustrated above is approx. 5' 6" high and is constructed of tubular framework enclosing a wirework panel. The wooden seat is supported by an angle frame and tee bar legs, incorporating boot and shoe compartments approximately 12" wide x 9" high x 12" from front to back.

Sizes: 72" high x 12" wide x 12" deep, 72" high x 10" wide x 18" deep. Other types of Lockers to suit special requirements can be made to order.

G. A. Harvey & Co. (London) Ltd. Harvey Woolwich Road, London, S.E.7

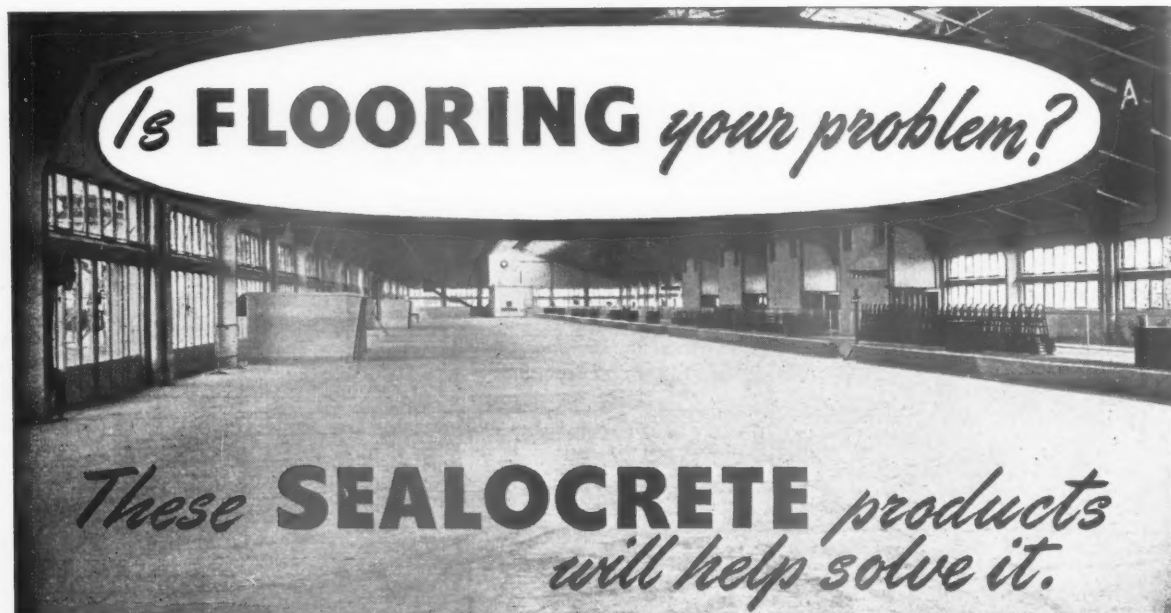

BRITISH RAILWAYS SOUTHERN SECTION, OCEAN TERMINAL DOCK, SOUTHAMPTON

Designed by J. H. Jellett, Docks Engineer

Chief Assistant Architect, C. B. Dromgoole

SEALOCRETE DOUBLE STRENGTH PREMIX

This solution makes floor toppings dustproof, oilproof, case hardened and permanently waterproof. Easily incorporated in the gauging water the solution enables floors to be walked on four to six hours after being laid imparting to them additional crushing and tensile strength.



SEALOCRETE METALLIC HARDENER

A finely graded metallic compound which when incorporated with Granolithic floor toppings gives a very hard surface capable of withstanding extremely heavy usage.



SEALOCRETE CONCRETE SURFACE DRESSING

This is a liquid which is applied to newly laid or existing concrete floors to render them dustproof, oilproof and case hardened. It can be applied to all kinds of existing concrete, granolithic, slag or ballast finished floors. The action of the solution is to penetrate the pores and voids and becomes an integral part of the concrete leaving a case hardened mass.



SEALANTONE LIQUID COLOURS

Available in many colours and as they are in liquid form they are simple and clean to mix. They have no deleterious effect on cement or concrete. In fact, they give increased crushing and tensile strength as well as increased resistance to oil and grease penetration and prevent dusting.



SEALOCRETE COLOURED CONCRETE SURFACE DRESSING

This is available in twelve colours and is used on concrete floors not subjected to heavy traffic. Floors so treated should be wax polished after the second application.



SEALOCRETE COLOURED CORK FLOORING COMPOUND

Mixed with Portland Cement and water produces a light duty floor which is warm, resilient, colourful and waterproof. It is unaffected by climatic conditions and can be used as a topping for tile work.

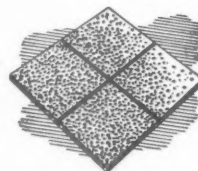

SEALOCRETE

PRODUCTS
LIMITED

ATLANTIC WORKS, HYTHE ROAD, LONDON, N.W.10

Telephone: LADbroke 0015/6/7

Telegrams & Cables: Exploiture, Wesphone, London



Centres of Study

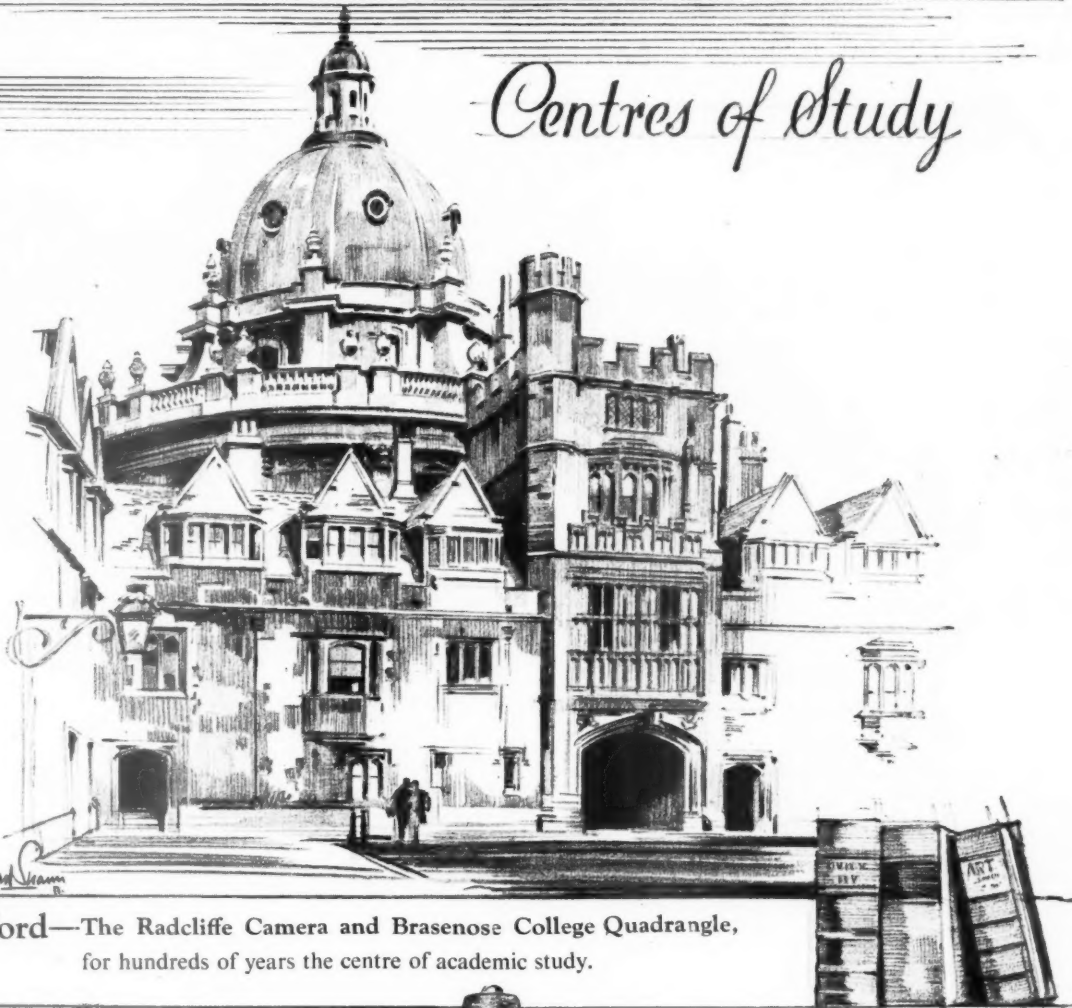

Oxford—The Radcliffe Camera and Brasenose College Quadrangle,
for hundreds of years the centre of academic study.



THE

BRITON

DOOR CLOSER

SPECIFIED by
leading architects.

WILLIAM NEWMAN & SONS Ltd

Hospital Street, BIRMINGHAM 19. Established over 200 years

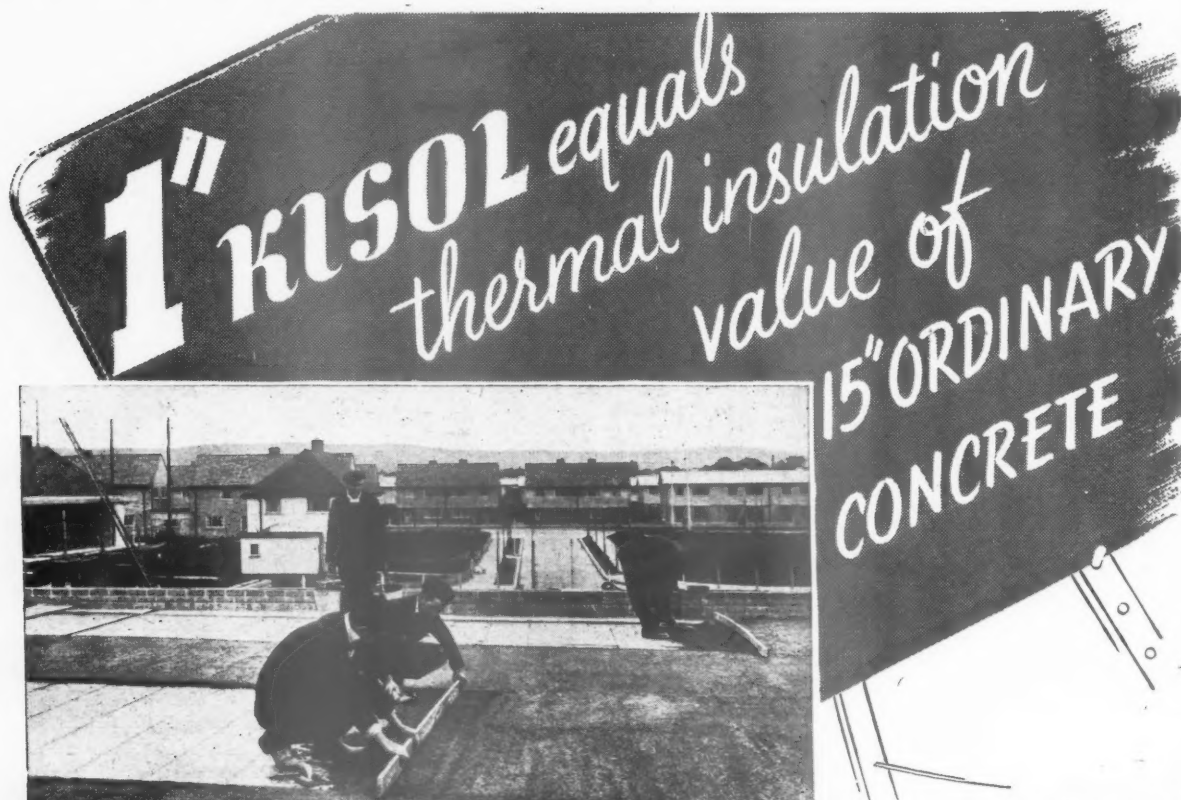

KISOL Vermiculite ready mixed screed being applied to the roof of Gabalfa School, Cardiff.

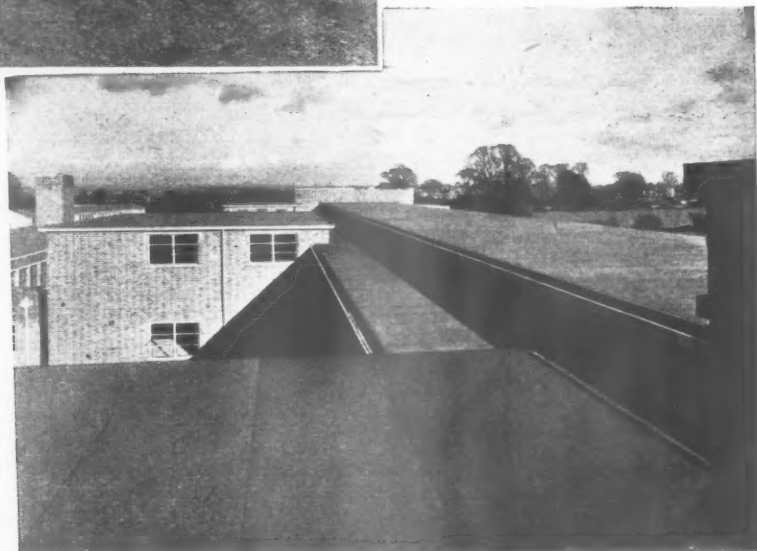

Roof of Hanbridge School, Chester, screeded and completed with KISOL Vermiculite.

KISOL Vermiculite screeds can be laid to falls over all types of roof structure. One inch has the equivalent insulating value of 15 inches of ordinary concrete. No wonder architects and builders are finding this versatile insulating material of great advantage in building construction, solving many problems such as reducing dead weight load on structures. And what is more, KISOL Vermiculite is a non-conductor of electricity, highly acid-resisting, fungus proof and odourless.

Facts, figures and the many uses of KISOL are described and illustrated in our brochure—FREE on application.

WILLIAM KENYON & SONS LIMITED
INSULATION ENGINEERS
DUKINFIELD CHESHIRE

Three-thousand-three-hundred-
and-fifty-one square yards of

ACCOTILE*

at the South Bank and at Poplar!

More Accotile than any other tile of its type has been used at the South Bank Festival Site. Selected for use in main traffic areas to withstand the heavy wear of visitors and maintenance staff, Armstrong's Accotile has also been laid for display.

This is as it should be. Accotile costs little, lasts long, and always looks well. It is Britain's latest decorative tile flooring.

Festival architects have specified Accotile for
SOUTH BANK EXHIBITION • EXHIBITION OF ARCHITECTURE, POPLAR
THE SCIENCE EXHIBITION • FESTIVAL GARDENS BATTERSEA PARK
and Festival Trains specified by the British Railways Executive

* British Registered Trade Mark 683898. Armstrong Cork Company Ltd., Registered Users



AND BY APPOINTMENT
TO HIS LATE MAJESTY
KING GEORGE V

MANDER'S

PAINTS AND VARNISHES

MANDER BROTHERS LIMITED
WOLVERHAMPTON

A Glimpse of the Past

The massive architecture of the lost Aztec civilisation remains a subject for debate and further research.



Builders of the Future

Modern buildings may not have to last quite so long, though their origin will puzzle no one. Many of those which serve the community today and many more which will enhance the future are the work of Edward Wood & Co. Ltd. The illustration below is of a 200 ft. girder for a bus depot.

**EDWARD
WOOD
& CO LTD**



CONSTRUCTIONAL ENGINEERS

Registered Office & Works: **MANCHESTER 17** Tel: TRAfford Park 2341 (10 lines)

London Office: 68 Victoria St., S.W.1. Tel: Victoria 1331/2. Technical Offices: BIRMINGHAM, LOUGHBOROUGH

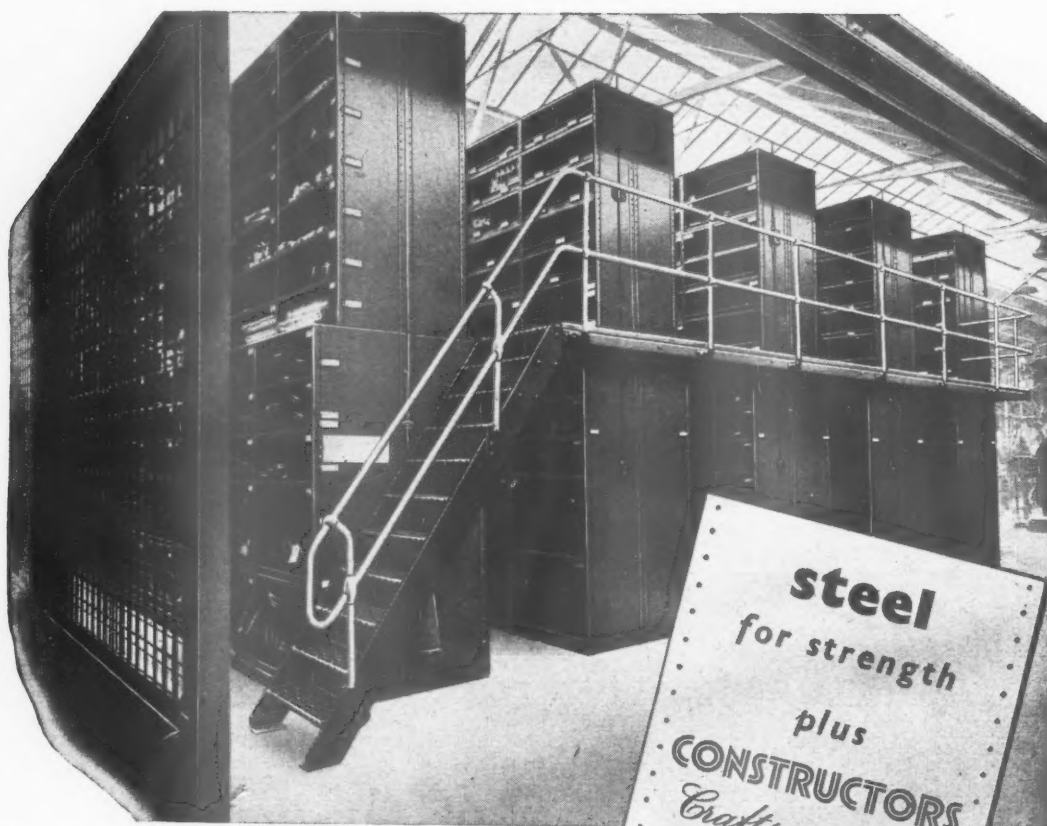

Photograph of our two-tier shelving by courtesy of Messrs. Birlec Limited.

The standard range of Constructors 'Adjusteel' shelving is just about the widest in existence today, and it is more than likely that your needs can be met from it. If, however, you have a hunch that your storage problem is unusual and needs a new solution, shelve it on to us without delay. It is by solving a multitude of such individual problems that we have built up the wide versatility of our shelving and we're always interested in something new. Meanwhile, you



may find that, after all, our Catalogue A.J. 830 contains exactly what you are looking for. You are very welcome to a copy.

CONSTRUCTORS

STEEL EQUIPMENT FOR OFFICE AND FACTORY

Issued by Constructors Group, Tyburn Road, Birmingham 24. ERDington 1616. London Office: 98 Park Lane, W.1. Tel: GROsvenor 5656, MAYfair 3074
Leeds Office: 1a Upper Mill Hill, Boar Lane. Tel: Leeds 28017 Manchester Office: 42 Byrom Street, Manchester, 3. Tel: Blackfriars 2875

ROOF & WALL LININGS, SUSPENDED CEILINGS, INTERLOCKING PARTITIONING
Heat Insulation, Sound-Quietening and Acoustical Treatments



A recent West-End installation

For versatility choose from our wide range of
METCO METAL FIXING SYSTEMS
AND TECHNICAL SERVICE

BECAUSE it is in the combinations of their application that we can best assist in putting forward proposals to give a finished design properly laid-out and to suit and simplify the work of other Trades.

**SPECIAL
FEATURES**

Panels up to 4' 0" width and proportionate lengths can be used.
Adequate hidden bracing for efficient anti-sag protection.
Removability of panels, if desired, for access to services behind.
Vee-lap-bevelled edges for closed joints for concealed system.

Early consultation on your problems and enquiries is solicited.

The **MERCHANT TRADING COMPANY** *Limited.*
EFFINGHAM HOUSE, ARUNDEL STREET, STRAND, LONDON, W.C.2
Telegrams: "Themetraco. Estrand, London." *Telephone TEMple Bar 5303 (8 lines)*

The finishing touch . .

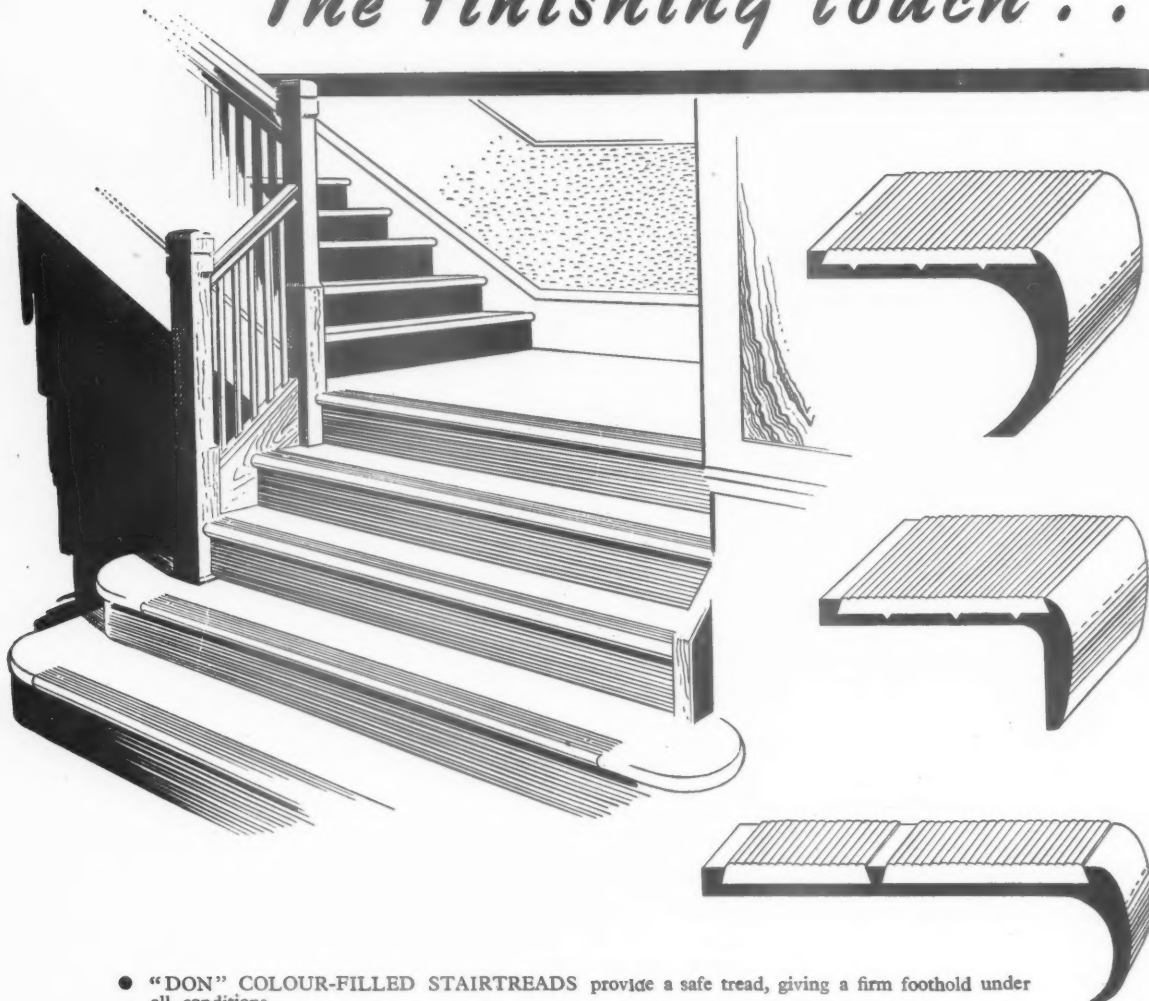

- "DON" COLOUR-FILLED STAIRTREADS provide a safe tread, giving a firm foothold under all conditions.
- Aluminium nosings, together with the attractive colour range which is available, clearly show up each step, combining artistry with safety.
- Available in the following attractive range of colours: brown, silver, green, gold, blue, maroon, black, white, pink and red.
- The more common type of fabric-filled stairtreads can be supplied as well as our well-known colour range.
- Comprehensive range of nosings available—send for brochure, and copy of Architects' Journal Information Sheet.



COLOUR-FILLED
ALUMINIUM
stairtreads

PATENT No. 645569

SMALL & PARKES LIMITED · MANCHESTER · 9
LONDON: 18 HIGH STREET, WIMBLEDON, S.W.19

ADVANTAGES OF THE "JACELITE" PLATE FRAME

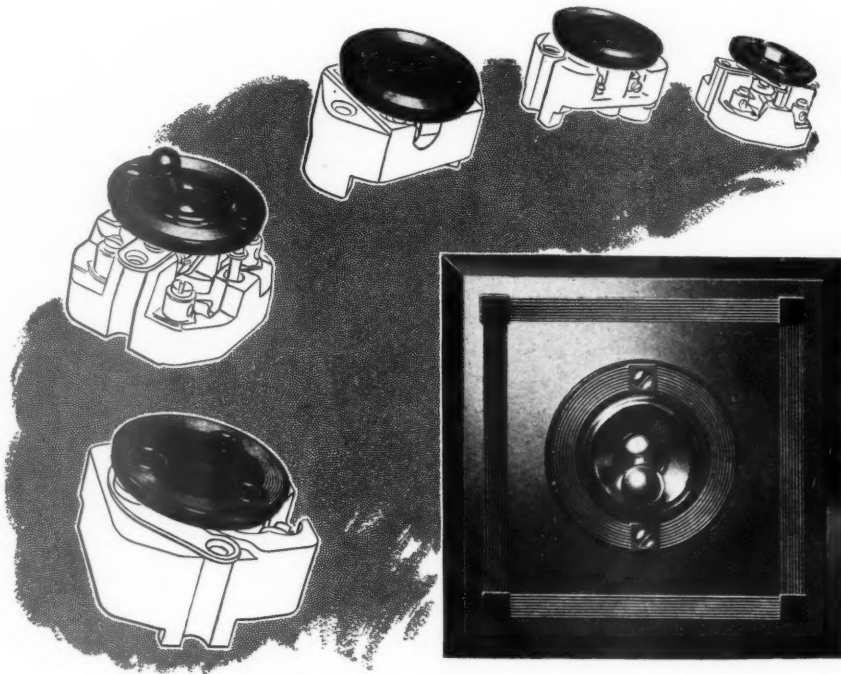

Interchangeability

The Crabtree "Jacelite" Plate Frame is a great time-saver.

Each plate is essentially a frame designed to accommodate a wide range of Disc Accessories, either vertically or horizontally. The range includes 2 and 5 amp. socket-outlets, 5 amp. one way, two way and double pole switches and two types of bell push. From a stock of one- to four-hole Plate Frames and a modest selection of Disc Accessories the contractor can therefore meet the majority of his control requirements, quickly and economically.

This wide interchangeability of components also results in that uniformity of appearance which stamps the well-planned installation.

CRABTREE

A • NAME • SYNONYMOUS • WITH • PROGRESS • IN • ACCESSORIES • AND • SWITCHGEAR

"Crabtree" (Registered)

C.648/88 Advt. of J. A. Crabtree & Co. Ltd., Walsall, Staffs, England



Cumberland Hotel, Marble Arch, London, W.1

Service Bar in 'Zebrano' recently completed for the Cocktail Lounge of the Cumberland Hotel, London.



Bath
CABINET MAKERS
AND ARTCRAFT LTD.

CONTRACTORS FOR MODERN INTERIORS

FURNISHINGS FOR HOTELS, SHIPS, PUBLIC BUILDINGS, AND HOMES

LOWER BRISTOL ROAD, BATH. LONDON SWCWRCCMS: 1 GRAFTON ST., W.1

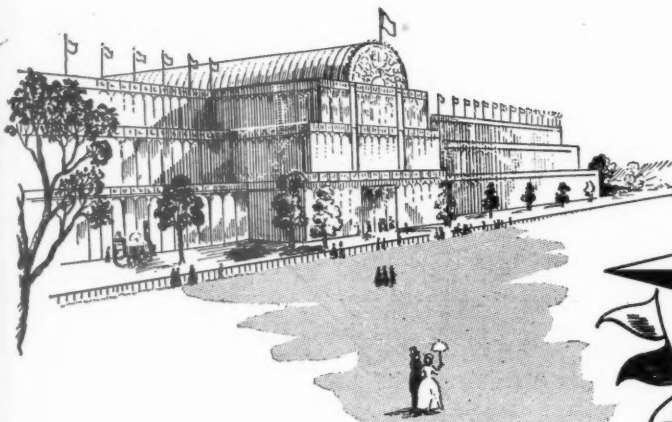

YOU LEARN MANY THINGS IN 100 YEARS

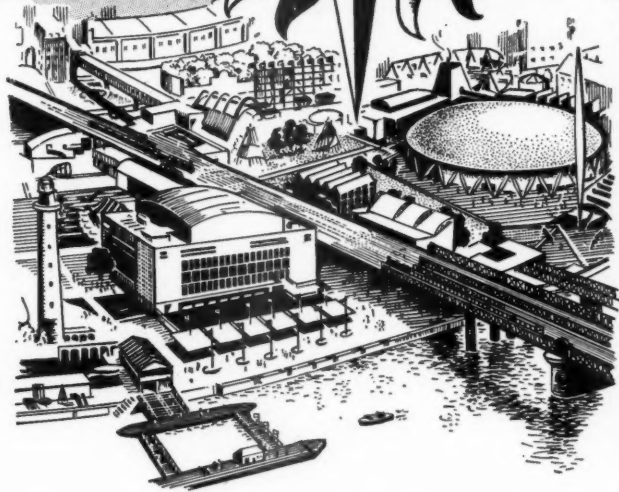

In 1851 when Victorians in their thousands flocked to the Great Exhibition, Range Boilers were already noted for the excellence of their work in copper.

During the following century we continued to specialise in working this metal, and consequently have gained a vast store of experience and knowledge. This experience, together with the resources of a large modern engineering works, staffed by skilled craftsmen and backed by an active Research Division, is always at your service.

Range Boilers products are available only through Builders' and Plumbers' Merchants.

RANGE BOILERS LTD

(AND SUBSIDIARY COMPANIES)

STALYBRIDGE · CHESHIRE

Tel: STALYBRIDGE 2231 Grams: CYLINDERS, STALYBRIDGE

Handsome...hard-wearing...and **NON-SLIP**



—because made by

FRICITION SPECIALISTS

DIFFICULT STAIRS cannot always be remodelled; but they can be made proof against the danger of *slipping*. Proof against shabbiness, too, by these neat and extraordinarily durable stairtreads.

The name "Ferodo" is positive assurance of frictional efficiency; these treads can wear slippery, and they give a safe grip even if shoes are wet. The bright outline of each step is a further safety factor, especially in subdued lighting.

CHOICE OF PATTERNS

Ferodo Stairtreads are mounted in aluminium nosings, which are made in single and double channel types, of various widths and profiles. The friction strips are either of Ferodo bonded fabric, or of a smooth yet non-slip asbestos composition, in white, red, or grey. There is also a plain steel-backed "industrial" type. All types are easily cleaned, and need no other maintenance. They resist wear for years without looking shabby, even under the heaviest traffic.

SIMPLE INSTALLATION

Ferodo Stairtreads are easily fitted to new or existing wood, stone, concrete, or metal stairs, and can be supplied accurately curved for stair-ends or winders.

The various models are described and illustrated in our Catalogue No. 732K, gladly sent on request.

Awkward stairs made safe

Wherever traffic is heavy, and safety and good appearance are both important — in shops, offices, hotels, public buildings — Ferodo Stairtreads can be used with good effect. Seen here is the excellent treatment of unavoidably narrow and winding stairs leading to the busy first-floor lounge bar at the Scotch Stores public house, Cranbourn Street, London, W.C.2.

FERODO STAIRTREADS

FERODO LIMITED, CHAPEL-EN-LE-FRITH

A Member of the Turner & Newall Organization

the ASCOS nursery school *or day nursery*



ERECTION PERIOD 4 MONTHS



TIME IS MONEY!

The ASCOS school saves money in erection time. It also effects a substantial saving by its simplified plan and construction. It reduces the cost without sacrificing essentials in conception or construction, providing 1000 sq. ft. of playroom space per unit of 40 children. The amenities are excellent for children, teaching and kitchen staff. All this it does—in an environment in which the children feel at complete ease. For these good reasons and many others, the ASCOS is deservedly popular.

An illustrated booklet on construction, features, finish and services will be sent you on request.

ANGLO-SCOTTISH

CONSTRUCTION COMPANY LTD

No. 1 THE RIDGWAY, LONDON, S.W.19.

Telephone: WIMbledon 5277/8/9



The TEMCO shutter makes others out of date because...

- ★ the phase tubes cannot be exposed by pushing the shutter out of position with a pointed instrument.
- ★ the insertion of a pencil in the earth does not operate the shutter.
- ★ to operate the TEMCO shutter, the plug must be properly inserted.

TEMCO switch sockets are available in surface and flush types, 5 amp., and 15 amp. brown and white Suitable for use on A.C. or D.C.

They comply with B.S.S. 816 and B.S.S. 546.

Brief specification:—Porcelain base; quick make and break switch action; moulded dolly has no metal inserts; ringed contact tubes; recessed back with knock-outs.

ANOTHER EXCLUSIVE TEMCO FEATURE... the variable cord grip.

TEMCO Plugs adjust themselves automatically to suit varying thicknesses of flex. There are no loose parts.

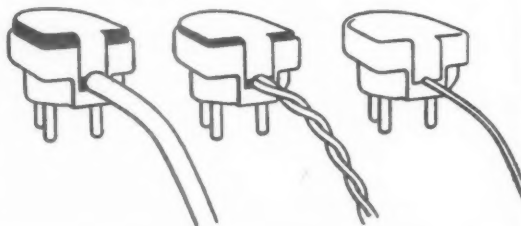

Write for CATALOGUE Series 2 OF TEMCO ELECTRICAL WIRING ACCESSORIES

Manufactured by:

TELEPHONE MANUFACTURING COMPANY LTD.

and Marketed by their Sales Organisation:

T.M.C.-HARWELL (SALES) LTD

37 UPPER BERKELEY STREET, LONDON, W.1. Tel: Paddington 1867-8-9

4

BRINGING COLOUR TO LIFE

IN THE PUBLIC SERVICE



It is no accident that "institutional" has become a byword for drab and gloomy colour schemes. There is, generally, little that is cheerful, colourful or inspiring about the impression given to the public by the buildings erected in its name, for its service — and at its expense.

And yet *need* public buildings be colourless? *Must* more ambitious decorative schemes be

expensive? Experience in the more progressive sections of the various public services shows that it need not and should not. There is much that paint is doing, under expert guidance, to help those who use these services. Docker Brothers, with unrivalled experience of official requirements and specifications, are doing a very great deal towards bringing colour into public life.

HERMATOR Super Gloss Paints, for example, are full-bodied free-flowing paints prepared from pigments of the highest quality. They are equally suitable for outdoor work and interior decoration.

DOCKER BROTHERS

Makers of Paints, Lacquers and Varnishes for every purpose

LADYWOOD



BIRMINGHAM · 16



the new lightweight **STRUCTURAL** material

SAVES COST

Cavity construction with $4\frac{1}{2}$ " facing brick externally and 18" x 9" x 3" Thermalite building blocks as a load-bearing inner leaf is cheaper than the traditional 11" cavity brick wall.

SAVES FUEL

A single leaf of 18" x 9" x 3" Thermalite building blocks is equivalent in thermal resistance to $13\frac{1}{2}$ " of brickwork.

SAVES MAN HOURS

Standard laying rates for Thermalite building blocks are as follows:
18" x 9" x 3" — 22 blocks per hour
or the equivalent of
132 brick equivalents per hour
18" x 9" x 4" — 20 blocks per hour
or the equivalent of
120 brick equivalents per hour.

SAVES WEIGHT

The weights of one yard super of walling in Thermalite building blocks are as follows:
18" x 9" x 3" — 112 lbs.
18" x 9" x 4" — 150 lbs.
These figures may be compared with a weight of 320 lbs. for one yard super of $4\frac{1}{2}$ " brickwork.

For full details and technical data apply to

THERMALITE LIMITED Shepherds House Lane, Earley, Reading. Telephone: Reading 62650

THERMALITE was developed in the laboratories of John Laing and Son Limited and is manufactured in Great Britain under British Patents—648280 and 648299. Thermalite is patented throughout the world.



FW. 16/R BRACKET. Fixed. Small metal reflector. Finishes: reflector, off-white; backplate, satin chromium. Lamp: up to 60 watts.

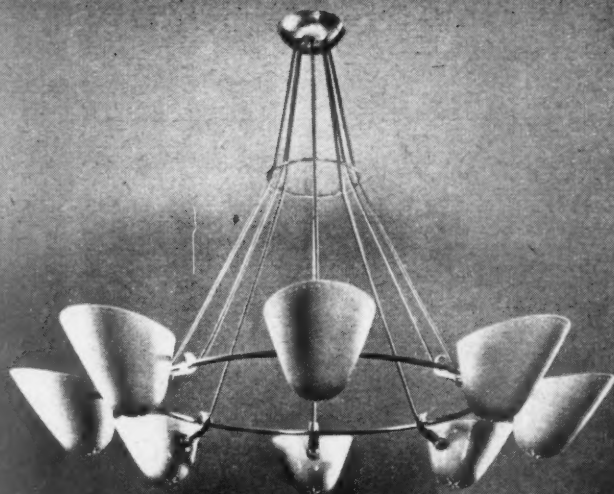

FV. 118/R PENDANT. Eight-light ring with large metal reflectors. Finishes: reflectors and supports, off-white; remainder, satin brass. Flexible cords, white. Lamps: up to 8 x 100 watts.

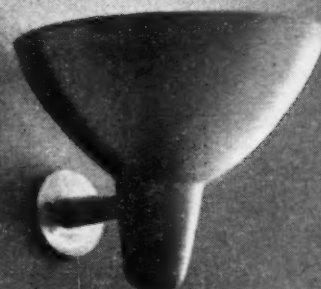

FV. 51/R BRACKET. Adjustable metal reflector. Finish: all off-white. Lamp: up to 150 watts.

The successful Versalite range of electric lighting fittings has been considerably extended and developed as a series to give maximum flexibility and adaptability for lighting the contemporary interior. reflectors and shades in this new range may be turned at a touch to give directional lighting.

Interchangeability of the various parts of these fittings has been made possible by large scale production to fine limits, and materials and finishes are of high standard.

Illustrated here are some examples of the Versalite range. The complete range can be seen at the Lighting Centre in Knightsbridge, where you can also see our other ranges, Tubalux (fluorescent), Mondolite, and Ultralux.

ROUGHTON & YOUNG (LIGHTING) LIMITED

The Lighting Centre

8 KNIGHTSBRIDGE, LONDON, S.W.1. TELEPHONE: KENSINGTON 7457 (15 LINES)

FW. 16/R BRACKET. Adjustable small unpierced reflector. Finishes: reflector and backplate, off-white; arm, satin brass. Complete with switch. Lamp: up to 60 watts.

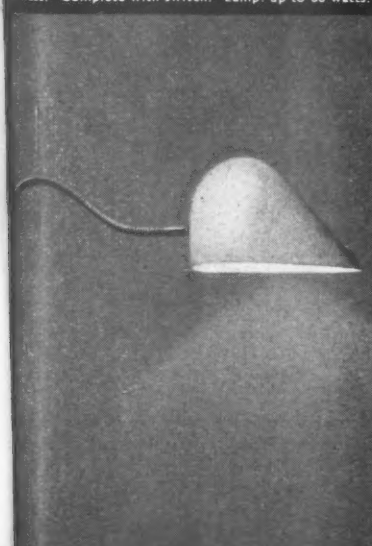

FV. 16/S PENDANT. Six-light. Shades with turning arms. Finishes: centre body and ceiling plate, off-white; remainder, satin brass or satin chromium. Shades: ivory or peach plastic. Lamps: up to 6 x 75 watts.

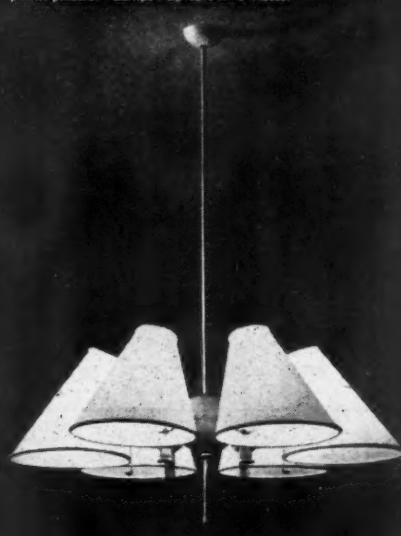

FV. 2/R BRACKET. Adjustable arm. Large metal reflector. Finishes: reflector and backplate, off-white; arm, satin brass or satin chromium. Complete with switch. Lamp: up to 100 watts.

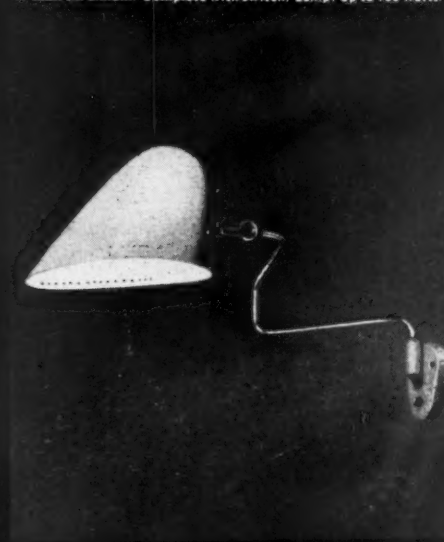

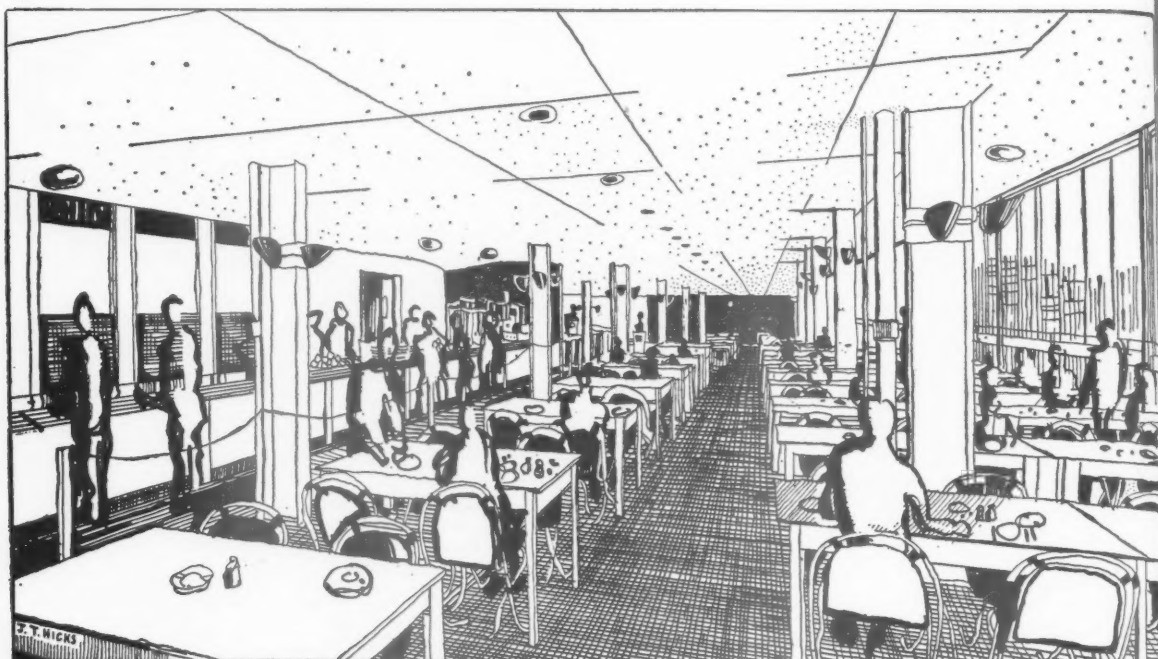

An impression of the Staff Canteen in the South Bank Administration Building.

Architect: Edward D. Mills, F.R.I.B.A., F.R.S.A.

Gas Caters for the South Bank Staff

In addition to providing the main source of heat for cooking and hot water in the various restaurants, buffets and cafés which cater for the needs of visitors to the South Bank Exhibition, gas is used exclusively in the preparation of meals and refreshments for the entire Exhibition Staff of some 1,200.

The sketch shows part of the cafeteria service canteen which seats 400 and serves full meals. This is situated on the third floor of the general administration building which incorporates lavatories, rest rooms, cloakrooms, workshops and offices.

There is also a self-service snack bar and an executives' dining room, which brings the total seating accommodation up to approximately 600.

The restaurant facilities are available all day for the staff, and certain facilities are available for those on the night shift.

The needs of these essential services are fully met by the reliability of gas at all times and its ability to meet widely fluctuating demands economically.

Helpful information on the many aspects of providing efficient services for cooking, hot water, space heating and refrigeration may be obtained from local Gas Undertakings.

GAS

STEELWORK

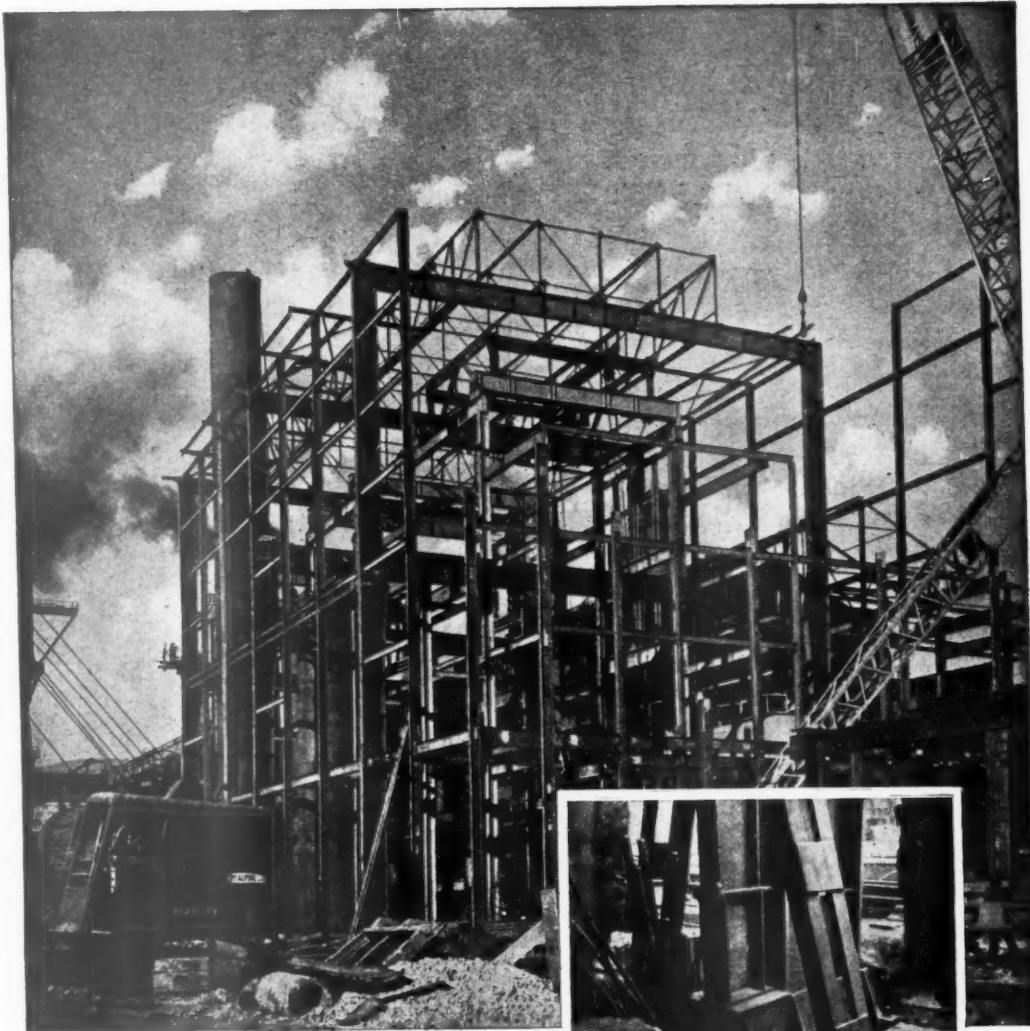

Boiler House structure at the Abbey Works of the Steel Company of Wales Ltd.

Consulting Engineers : W. S. Atkins & Partners

DAWNAYS LIMITED

BRIDGE AND STRUCTURAL ENGINEERS

HEAD OFFICE : STEELWORKS RD., LONDON, S.W.11 : Telephone BATTERSEA 2535.

King's Dock Works SWANSEA 3185	East Moors Works CARDIFF 2557	54 Victoria St., London, S.W.1 VICTORIA 1541	Bridge Rd. Works WELWYN GDN. 242	Thorp Works NORWICH
2 Rockstone Place SOUTHAMPTON 2474	40 Park Road PETERBOROUGH 4547	155 Princes Avenue, HULL HULL, CENTRAL 8161	22 High Street ROMFORD 2106	7 The Close NORWICH 23141

Cables and Telegrams "DAWNAYS, LONDON"—Code Bentley's 2nd.

NOW-

A Complete 'Family'

An All-Glass 'Ventiblock' to match all 'Insulight' Hollow Glass Blocks

The 'Ventiblock' solves the problem of ventilating Glass Block installations. It is also widely used independently where permanent ventilation and light transmission are required.

THE CLARK-EATON ALL-GLASS 'VENTIBLOCK'

incorporates two air passages; internal baffles prevent a direct draught without impeding the free flow of air, exclude driving rain, and obscure vision. The new patterns have a FLAT BASE, facilitating fixing, and are also designed to receive a detachable ANTI-FLY SCREEN, which can be supplied if required. An OPENING AND CLOSING DEVICE is in course of development.

Specify TYPE 2 to go with PB2 Hollow Glass Blocks, TYPE 3 for PB3, TYPE 32 for PB32.

The 'Ventiblock' is supplied through the usual Trade channels.

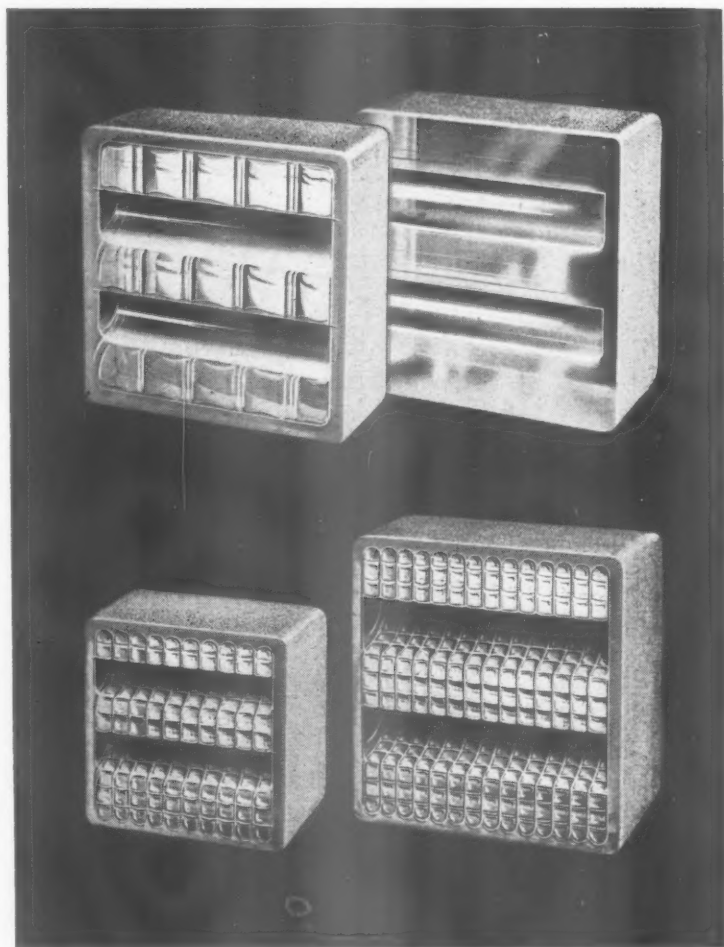

(Top) Type 3 (Fluted on one face). Size $7\frac{1}{4}'' \times 7\frac{1}{4}'' \times 3\frac{1}{2}''$

(Bottom, left) Type 2. Size $5\frac{1}{4}'' \times 5\frac{1}{4}'' \times 3\frac{1}{2}''$ (Bottom, right) Type 32. Size $7\frac{1}{4}'' \times 7\frac{1}{4}'' \times 3\frac{1}{2}''$

Patent Nos. 552195 583552. Further patents pending.
Designed by Lethieullier Gilbert, A.I.A.A., L.R.I.B.A. and
L. James Hobson, A.R.I.B.A.

SEE OUR EXHIBIT AT THE BUILDING CENTRE, 9, CONDUIT STREET W.I., OR
CONSULT CLASSIFILE No. 20.

JAMES CLARK & EATON LTD.

(Amalgamating James Clark & Son Ltd., and Eaton, Parr & Gibson Ltd.)

GLASS FOR ALL STRUCTURAL AND DECORATIVE PURPOSES

SCORESBY HOUSE • GLASSHILL STREET • BLACKFRIARS • LONDON S.E.1

PHONE: WATERLOO 8010 (20 lines)

BRANCHES: CANTERBURY • BOURNEMOUTH • EASTBOURNE • READING • OXFORD (H. Hunter & Co.)



designed with
Magnet doors and
windows in mind

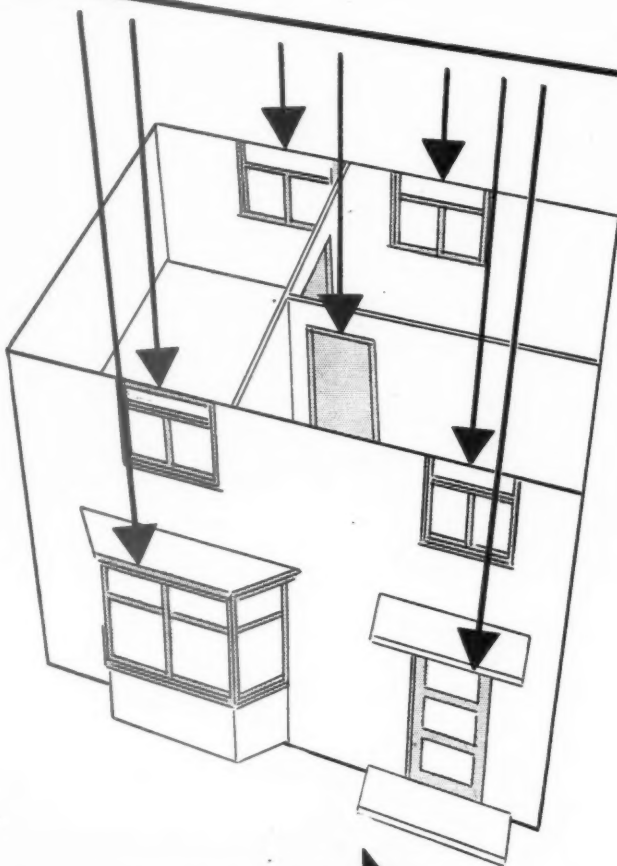

DOORS—dowelled panel to BSS 459, also flush types—and **WINDOWS** are the specialities of the three modern Magnet factories each—strategically sited to ensure absolute satisfaction on the important point of delivery-to-the-day.

And the quality of Magnet materials (all timbers thoroughly kilned and air-conditioned), Magnet craftsmanship (every man a specialist on his own particular operation) and Magnet precision plant mean the complete satisfaction of every single customer.

You will find our prices right too, and we shall appreciate the opportunity of demonstrating just how the Magnet Service can ease YOUR problems—and your worries.

Please address your enquiries to your nearest Magnet factory—they are assured of prompt and helpful attention.

MAGNET
JOINERY LIMITED

first choice of all

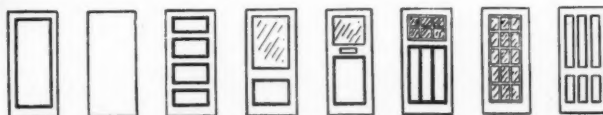

WHITLEY STREET, BINGLEY, YORKS.
Bingley 3647 (5 lines)
LOVE LANE, ASTON, BIRMINGHAM.
Aston Cross 1120-1
LONDON ROAD, GRAYS, ESSEX.
Tilbury 77 (5 lines)

SULZER

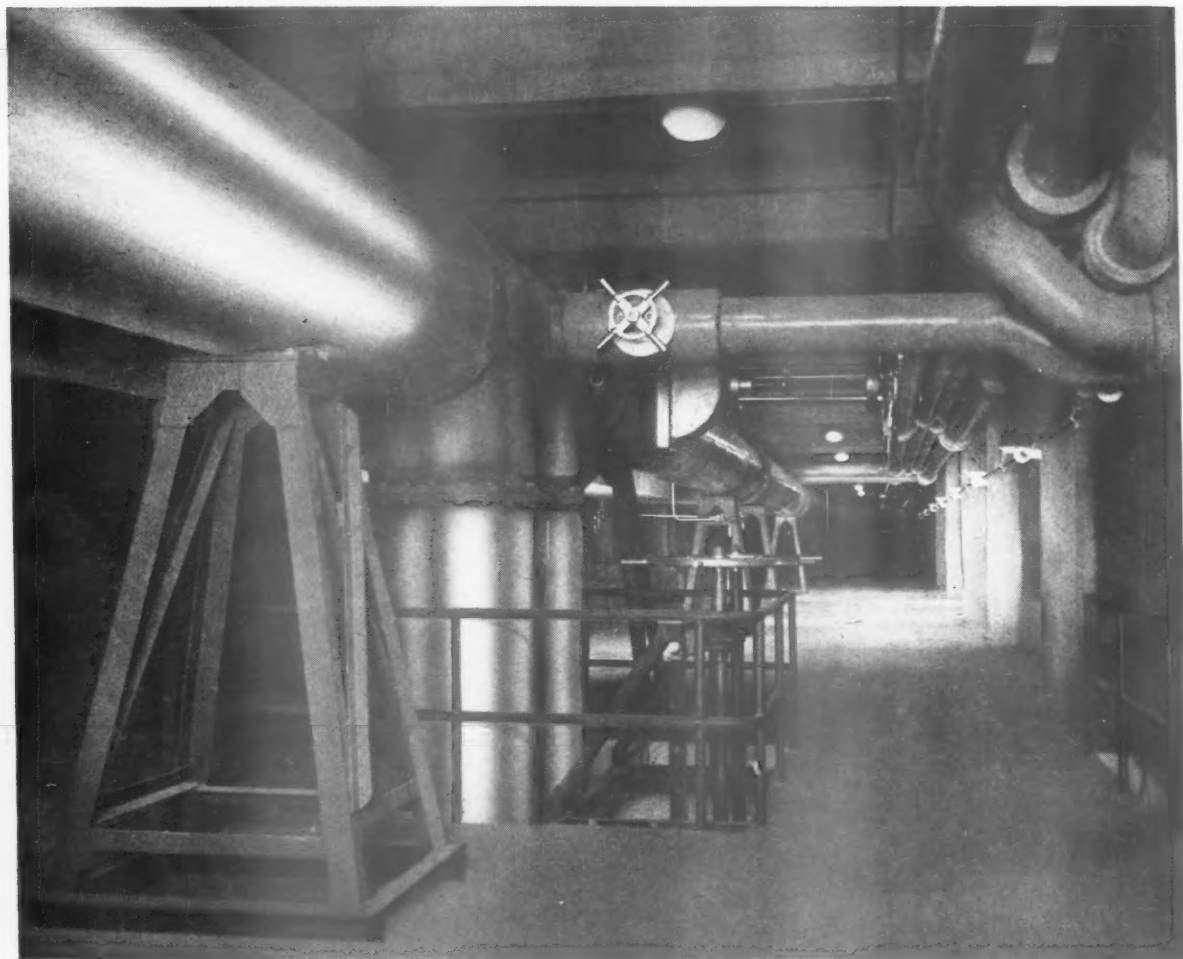

Factory of Messrs. Courtaulds Ltd. at Carrickfergus, Northern Ireland.

26-inch Low-Pressure Steam Distribution Main by Sulzer Bros. (London) Ltd.

AIR CONDITIONING
VENTILATION
PANEL WARMING
SPACE HEATING

ELECTRODE BOILERS
INDUSTRIAL PIPING
ALL-WELDED STEEL
PIPING INSTALLATIONS

SULZER BROS (LONDON) LTD., 31, BEDFORD SQUARE, LONDON, W.C.1

SULZER BROTHERS LIMITED HAVE OFFICES AT:— WINTERTHUR — PARIS — NEW YORK — MADRID — CAIRO — RIO DE JANEIRO — BUENOS AIRES — SHANGHAI — KOBE.
Agencies at:— BRUSSELS — MILAN — AMSTERDAM — LISBON — COPENHAGEN — OSLO — STOCKHOLM — HELSINKI — ATHENS — ISTANBUL — ALGIERS — JOHANNESBURG — HAWAII — BOMBAY
KARACHI — COLOMBO — SINGAPORE — BANGKOK — MANILA — MONTREAL — MEXICO CITY — BOGOTA — CARACAS — SANTIAGO (CHILE) — LIMA — LA PAZ — SYDNEY — MELBOURNE — WELLINGTON

whatever the shape

Architects know that in this age of transition, rapid changes to the original planning of buildings are often necessary. Steelwork is well adapted to these alterations, and the experience and technical skill of those responsible for BOOTH STEELWORK will be found invaluable in these circumstances.



BOOTH STEELWORK

Structural Steelwork — Steel
Rolling Shutters — Fireproof
Doors—Welded Steel Tanks—
Steel and Glass Partitions.

JOHN BOOTH & SONS (BOLTON) LTD., HULTON STEELWORKS, BOLTON

LONDON : 25, VICTORIA STREET, WESTMINSTER, S.W.1 Tel. : ABBey 7162

Telephone : 1195



**HOUSING ESTATE IN
BEAUTIFUL SOUTH
DEVON**

Many of the floors on this
Estate were surfaced with
Martyn Bituminous Domestic
Flooring

FLOORS FOR TOMORROW

by Bruce Martyn . . .

One of the most important features of Martyn Bituminous Flooring is its resiliency, a quality which enables it to stand up to the heaviest traffic conditions, in fact the floor actually improves with wear becoming more compact. It is damp-proof, dust-proof, ductile, warm and noiseless to the feet. It is laid cold, is resistant to fire and changes of temperature and is completely odourless at all stages. The floor can be laid directly on to a clean concrete base thus eliminating the necessity and cost of a cement and sand screed, whilst it is available in an attractive range of colours.



Martyn Bituminous Flooring is also available in Holland, Belgium, Italy, French Morocco and Tangier, and all enquiries for these territories should be made to the following licensed Contractors or to our Head Office:—

Holland and Belgium: Messrs. N. V. Vloerenbedrijf, H. de Vries & Zn. Stadhoudersweg 79, Rotterdam, Holland.

French Morocco & Tangier: Messrs. Henri Martin, 72, Rue de la Marne, Rabat, French Morocco.

Italy: Compagnia Finanziaria Industriale & Mercatille S. a R. L., 11, Corso Sempione, Milan, Italy.

Our Technical Staff are always ready to advise on your problems

BRUCE MARTYN LIMITED

SPECIALISTS IN INDUSTRIAL AND DOMESTIC FLOORING

PICCADILLY HOUSE, REGENT ST., S.W.1. Phone: REGENT 6296-7

AN ILLUSTRATION OF
A MARTYN BITUMINOUS
INDUSTRIAL FLOOR
LAID IN A VERY LARGE
ENGINEERING WORKS



in
over
200,000
homes

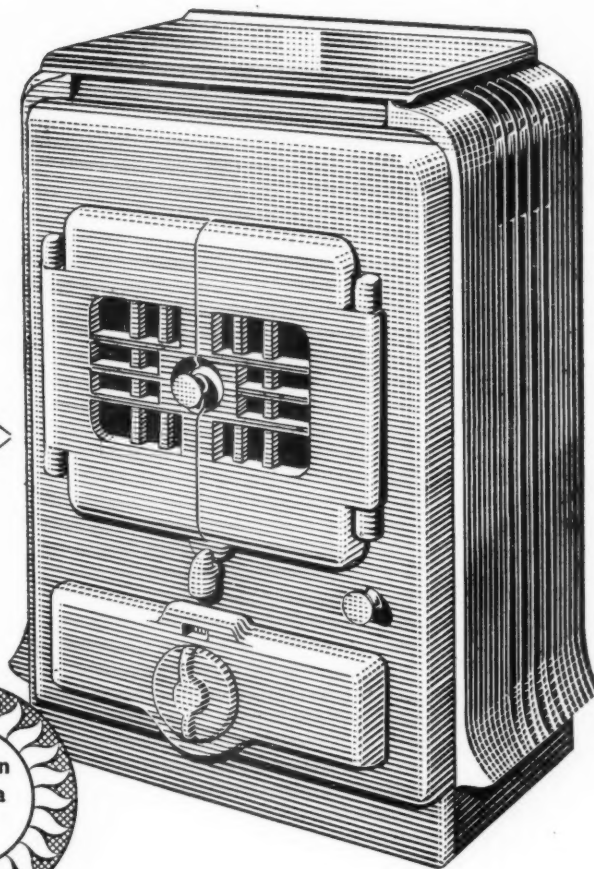

With the pressing national call for fuel economy, it was hardly surprising that Radiation 'Siesta' Model Stoves, providing the most economical form of space and water heating yet devised, should have been widely used in Government sponsored housing schemes. Economy is not, however, the only

advantage of this remarkable stove; it has won genuine popularity for its cleanliness, good appearance, ease of operation and reliability. Technical details and fixing instructions will gladly be supplied. Please address enquiries to the Solid Fuel Division of Radiation Group Sales Ltd., Leeds 12.

Radiation "Siesta" 2a Model can be supplied either free-standing or built in. With or without water-heating boiler. Night and day burning on any of the usual domestic solid fuels. Capable of heating a room of up to 2,000 cu. ft. with boiler, or 3,000 cu. ft. without boiler.

The Solid Fuel Division co-ordinates the sales organisation of the three factories controlled by Radiation Ltd. producing solid fuel appliances. They are Wilsons & Mathiesons Ltd., Leeds, 12. The Eagle Range and Grate Co., Ltd., Aston, Birmingham 6 The Park Foundry (Belper) Ltd., Belper, Derbyshire.

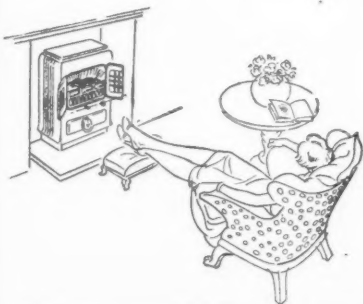

SOLID FUEL *Radiation* STOVES

Originality



CHAS. BARNETT

THIS IS YOUR PROTECTION...

This little component is the shutter of an "Anti-Flash" socket. It is another MK innovation, first introduced 25 years ago. The purpose is fourfold: to cut off the arc; to ensure that the plug is driven home with a "snap" action; to protect inquisitive children; to exclude dust. This is one of the many original ideas from MK which have so greatly influenced the design of electrical accessories.



M.K. ELECTRIC LIMITED

WAKEFIELD STREET, EDMONTON, LONDON, N.18

Phone: Tottenham 5151.

Grams: Multicon, Southot, London

ENDURING BEAUTY IN STONE

The Theseum, Athens

The stately Theseum at Athens, one of the best preserved relics of Ancient Greece, is a classical and enduring example of the magnificence of architecture in stone. Today, Girlingstone is held to be the unsurpassed building medium.

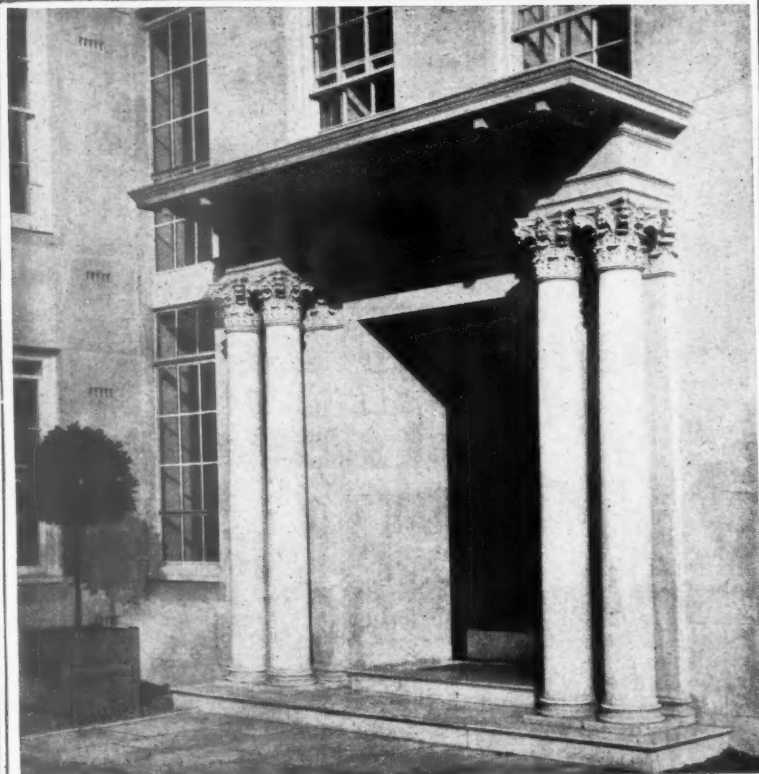
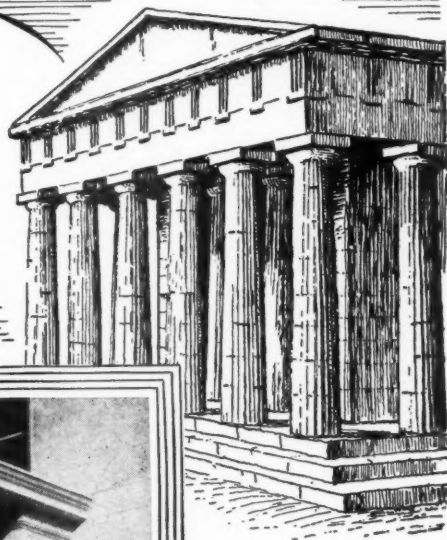

NEW COURT, CIRCUS ROAD
ST. JOHN'S WOOD

Architects:
Messrs. WIMPERIS, SIMPSON
& GUTHERIE, F.F.R.I.B.A.

GIRLINGSTONE

The Modern Classic in Masonry



By Appointment
Suppliers of
 ferro-concrete Work

GIRLINGSTONE

SOUTH: GREAT WEST ROAD, FELTHAM, MIDDLESEX. Tel: HOUnslow 1158-9
MIDLANDS: ROTHWELL, LEEDS. Tel: Rothwell 3174 (Leeds extension)
SCOTLAND: KIRKINTILLOCH, GLASGOW. Tel: Kirkintilloch 2244-5

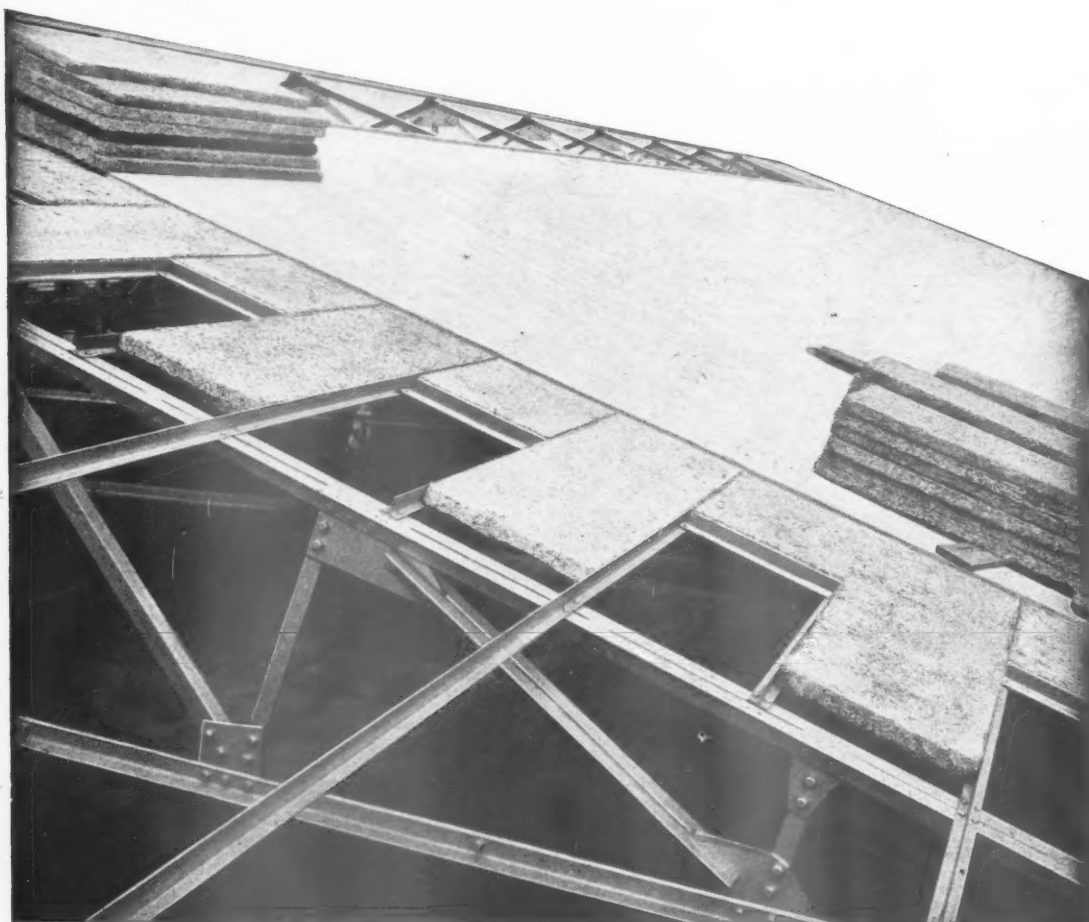

This form of **GYPKLITH** *construction*
Registered Trade Mark
is **PARTICULARLY SUITABLE FOR FACTORY ROOFS**

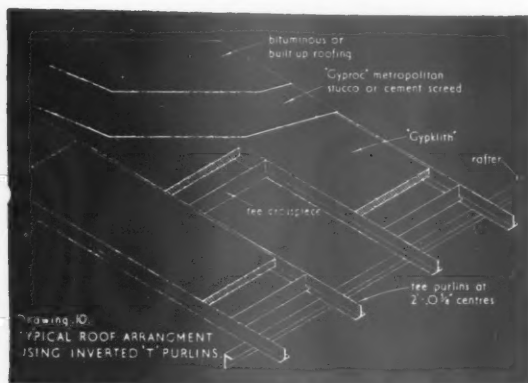

Typical roof arrangement using inverted "T" purlins

In the building illustrated, GYPKLITH is supported between purlins of inverted "T" section, spaced at centres equal to 2 ft. plus the web thickness and bolted direct through the flange to the trusses.

The top surface of the GYPKLITH is screeded with GYPROC Metropolitan Stucco ready for finishing with bituminous roofing.

The underside of the GYPKLITH is left untreated in order not to impair its sound absorbent properties. A relatively smooth finish can, however, be obtained by brushing GYPKLITH Surface Filler over the underside of the slabs before fixing in place.

The thermal transmittance "U" value of this roof construction, using 3" thick GYPKLITH, is 0.15 B.Th.U's per sq. ft. per hour per 1°F difference in temperature.

Further information about this and other GYPKLITH products or systems will gladly be supplied.

Makers also of PARISTONE Browning Plaster
 (Haird, Unhaird and Metal Lathing Quali-
 ties) PARISTONE Wall Finishing Plaster
 CRESTONE Concrete Bonding Plaster
 GYPTONE Board Finishing Plaster

GYPROC PRODUCTS LIMITED

HEAD OFFICE: Westfield, Upper Singewell Road, Gravesend, Kent. Tel: Gravesend 4251-4 Grams: Gyproc, Gravesend. GLASGOW OFFICE: Gyproc Wharf, Shieldhall, Glasgow, S.W.1. Telephone: Govan 2141-3 Telegrams: Gyproc, Glasgow. LONDON OFFICE: Morris House, 1-5 Jermyn Street, London, S.W.1 Telephone: Whitehall 8073-4 G.K.11

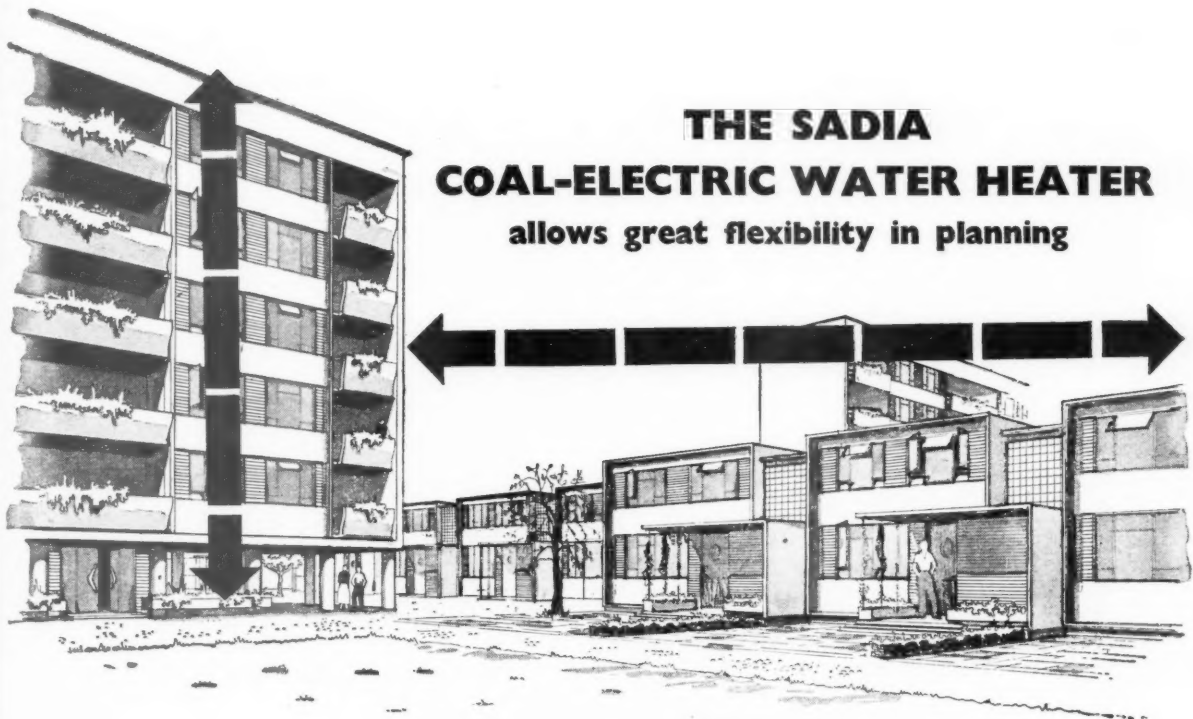

THE SADIA COAL-ELECTRIC WATER HEATER

allows great flexibility in planning

The Sadia coal-electric water heater is suitable for both houses and flats, and can be used either with a back-boiler or an independent boiler. It is a water heater planned to make the best use of available fuels. During winter, when fires are lighted, the Sadia coal-electric water heater acts as a storage tank, the back-boiler or the solid-fuel boiler heats the water, and the thermostatically controlled electric heating element in the Sadia coal-electric water heater takes over only when the fire dies down. In summer, no fires need be lighted, electricity takes over completely, and the house keeps cool.

The Sadia coal-electric water heater is the only factory-built unit of its type; made by water heating specialists it is the result of the accumulated experience of many years in this particular field. Efficiently insulated, it increases the effectiveness of the solid fuel boiler to which it is connected. When installed in blocks of flats, the patented self-venting and self-filling calorifier makes for simplified plumbing. One common down-service pipe can supply all the Sadia water heaters.

Aidas Electric Ltd., the makers of the Sadia coal-electric water heater, are always very glad to give specialist advice on all aspects of water heating to architects when they are preparing plans.

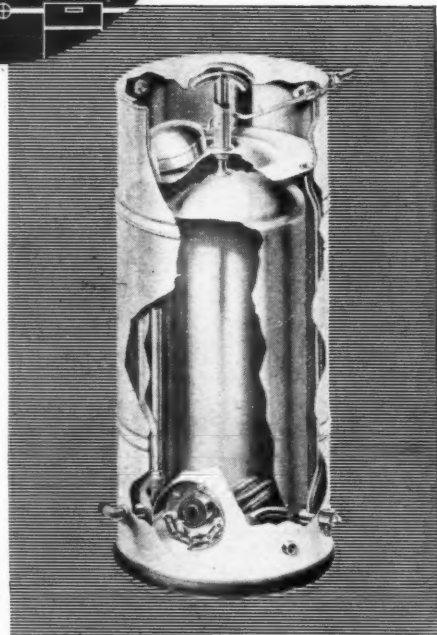
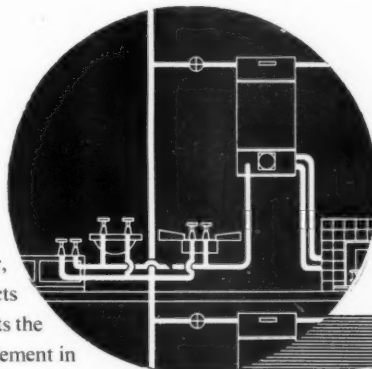

**Aidas Electric Ltd., Sadia Works,
Rowdell Road, Northolt, Middlesex.**
Scottish Agents: W. Brown & Co. (Engineers) Ltd.,
89 Douglas Street, Glasgow, C.2. Manufactured in
South Africa by Sadia Water Heaters (Pty.) Ltd.,
3-5 Newton Street, Village Main, Johannesburg.

SADIA
HOT WATER BY
ELECTRICITY

Where are the BRICKS going?

4: POWER STATIONS

The new generating stations are of massive proportions and necessarily conspicuous. They have received much thought from the aesthetic standpoint, and the bricks used have been carefully selected to harmonise with their surroundings.

The high-priority requirements of the British Electricity Authority, added to the urgent demands for Houses and Flats, Schools, Office Blocks, Industrial and many other types of building, have taxed the resources of the brick industry. Production is increasing in the face of many difficulties, and a steady improvement in the supply position is assured.



Above: Portion of Croydon Power Station, under construction.
Architect: Robert Atkinson, F.R.I.B.A.



Left: Stourport 'B' Power Station.
Architects: Farmer & Dark, F/R.I.B.A.

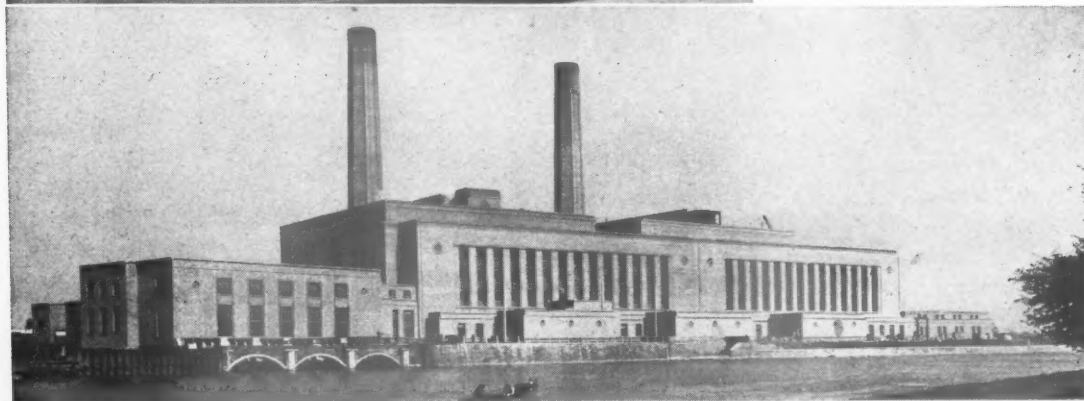

Below: Staythorpe Power Station.
Architect: T. Cecil Howitt, D.S.O., O.B.E., F.R.I.B.A.

BRICK

The Modern Building Material

Photographs
by courtesy of
British Electricity Authority

Issued by
The National Federation of Clay
Industries, Drayton House, W.C.1

DESIGNS AND REINFORCEMENT

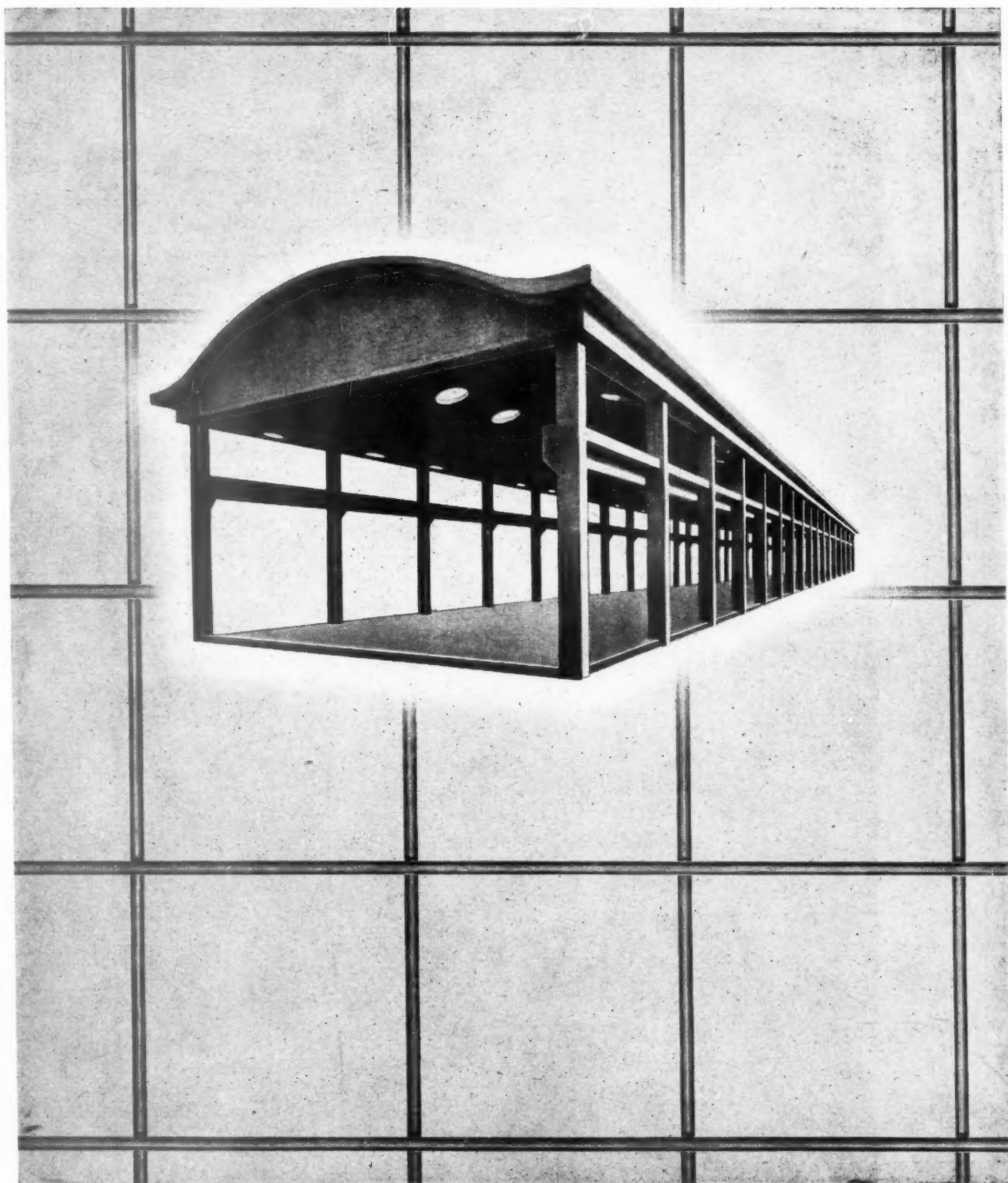

TWISTEEL REINFORCEMENT LIMITED

LONDON: 43 UPPER GROSVENOR STREET, W.1. Tel: Grosvenor 1216.
MANCHESTER: 7 OXFORD ROAD, MANCHESTER, 1. Tel: Ardwick 1691.

BIRMINGHAM: ALMA STREET, SMETHWICK, 40. Tel: Smethwick 1991.
GLASGOW: 146 ARGYLE STREET, GLASGOW, C.2. Tel: Central 4551.

Copper strip and Roofing

Copper as a roofing material is practical and durable. The metal has long been favoured by architects for this purpose, and there are in existence many fine examples which remain in perfect condition. To-day, architects still specify copper, in the knowledge that they are building for posterity.

The Metals Division of Imperial Chemical Industries Ltd. makes copper strip and sheet specially prepared for direct laying on to roofs. A recent example is the roof of St. John's Church, Dulwich, laid by Builders Iron and Zincwork Ltd., London, for which I.C.I. supplied some 2½ tons of copper.

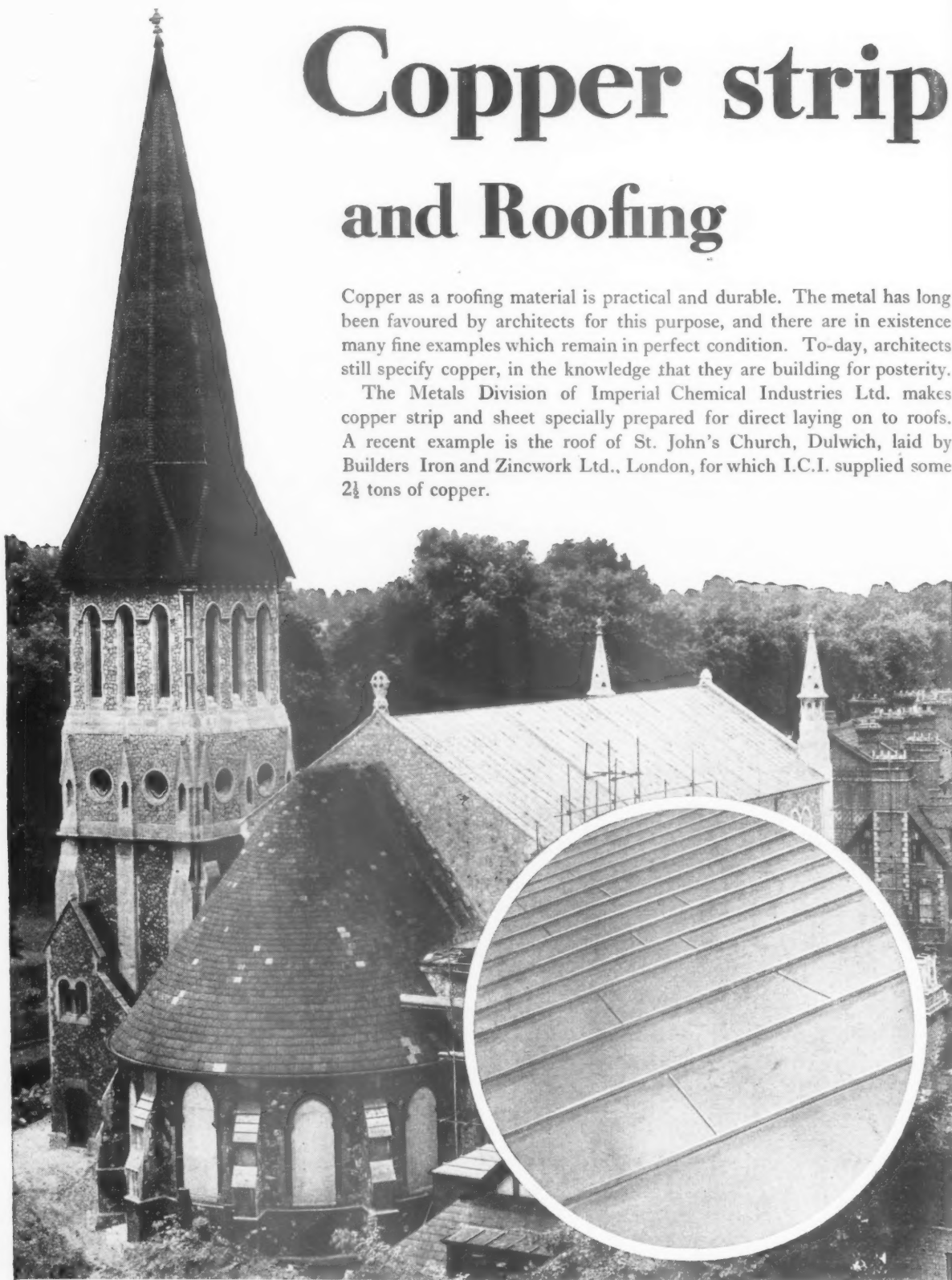

IMPERIAL CHEMICAL INDUSTRIES LTD., LONDON, S.W.1



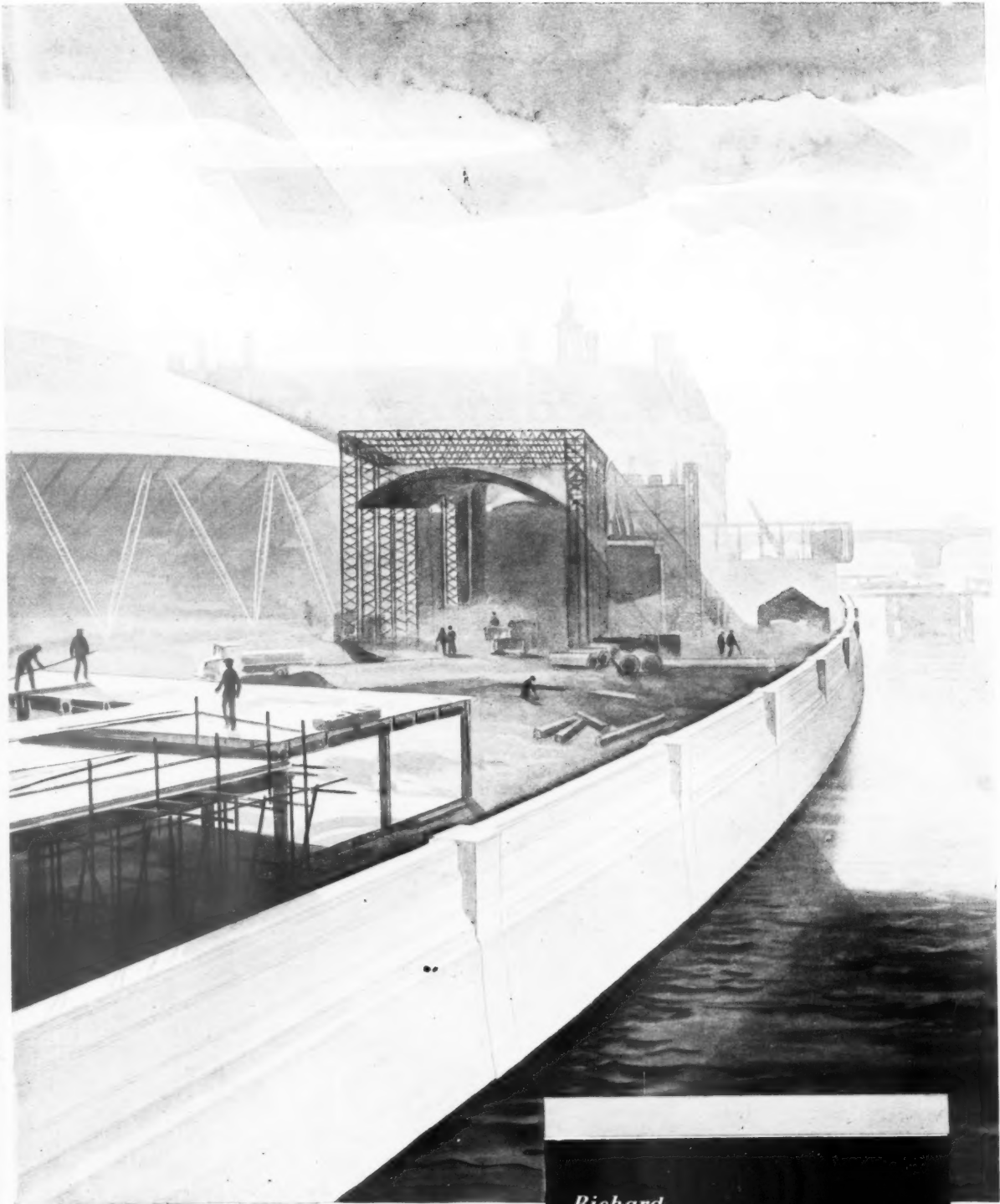

Building and Civil Engineering Contractors
FOR THE FESTIVAL OF BRITAIN 1951 EXHIBITION
AND FOR THE

L.C.C. SOUTH BANK RECONSTRUCTION SCHEME,
COMPLETED THREE MONTHS AHEAD OF SCHEDULE

HEAD OFFICE:

DOLPHIN SQUARE, LONDON, S.W.1 Victoria 6624

BRANCHES:

TURKEY • MIDDLE EAST • RHODESIA • UGANDA • NIGERIA

Richard

COSTAIN

Limited



Design for a Nursery Schoolroom. From the original Collage by R. Myerscough

The modern Nursery Schoolroom calls for comfort and colour. The floor must also stand hard and constant cleaning. It must be hygienic and waterproof, yet warm and not tiring to feet. In this unusual design, Marley floor tiles have been used to provide an inexpensive solution to all these problems.



Cock o' the walk

The Marley Tile Co. Ltd., London Rd., Riverhead, Sevenoaks, Kent. Sevenoaks 2251-6

xxxviii

MARLE

ROOFING BY RUBEROID

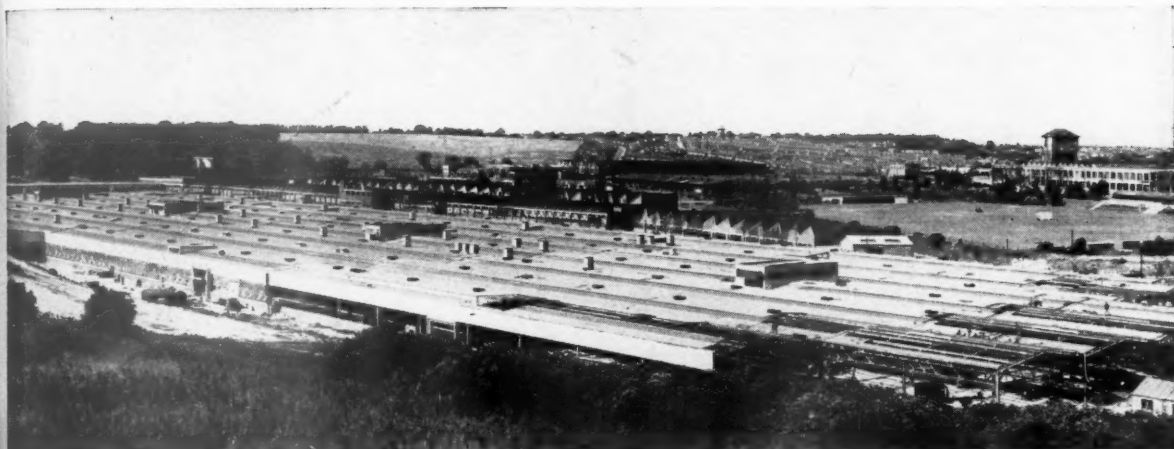

FOR VAUXHALL MOTORS LIMITED

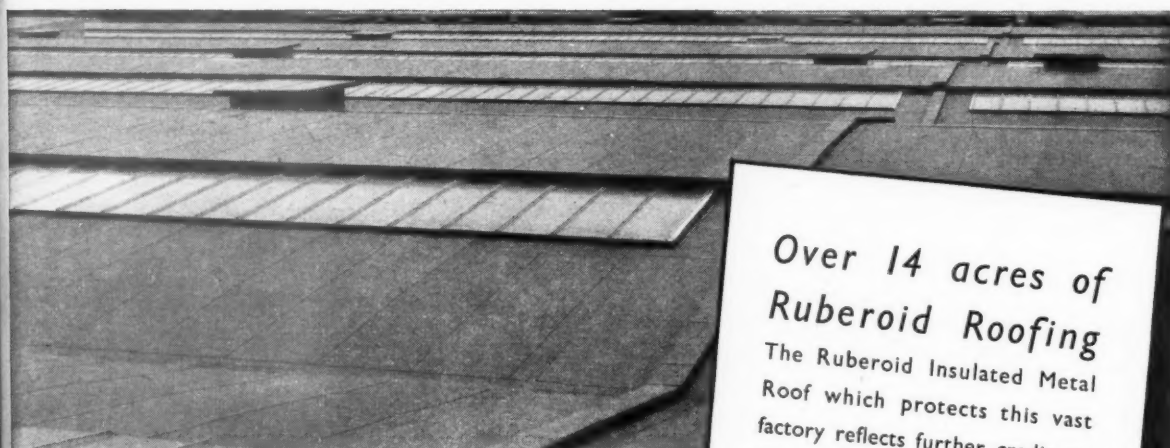

NEW LUTON FACTORY

*Over 14 acres of
Ruberoid Roofing*

The Ruberoid Insulated Metal Roof which protects this vast factory reflects further credit on the most practical and economical of all roofing systems.

Saving of structural tonnage combined with simplicity of erection are outstanding features under present building conditions.

Architects :
Howard, Souster & Partners.

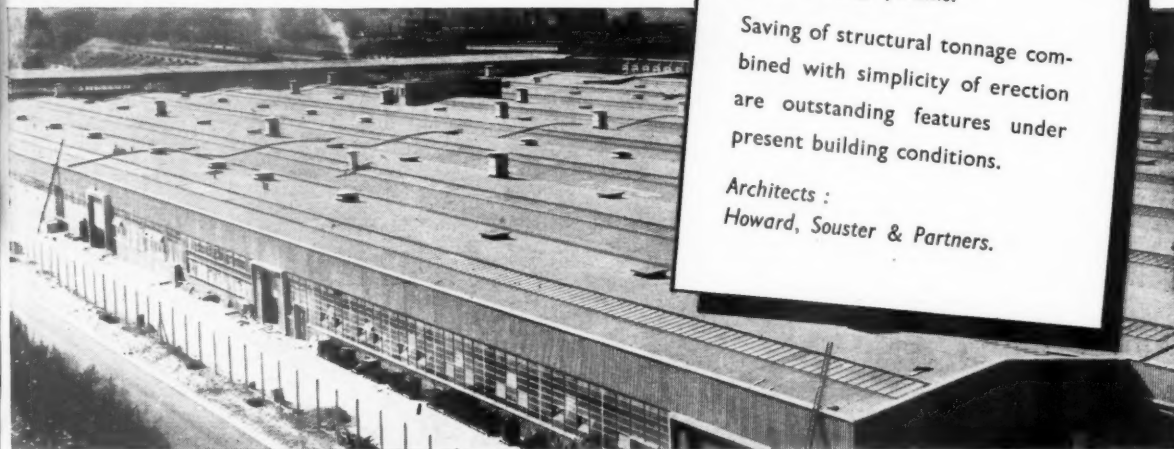

R.97

Write for technical details to:—

THE RUBEROID COMPANY LIMITED, 1, COMMONWEALTH HOUSE, 1-19 NEW OXFORD STREET, LONDON, W.C.1



APPROVED BY THE MINISTRY OF FUEL
AND POWER. EACH MODEL CONFORMS
TO THE APPROPRIATE BRITISH STANDARD.

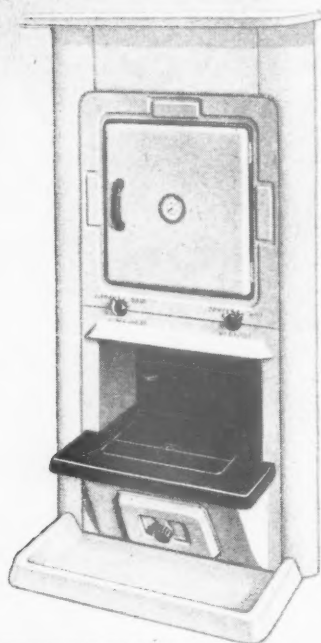

**MILFORD OVEN-OVER-
FIRE COMBINATION GRATE**

Similar to the "Derwent" but without hot
closet. Boiling space for five saucepans. Flue
cleaning without removing ovens.

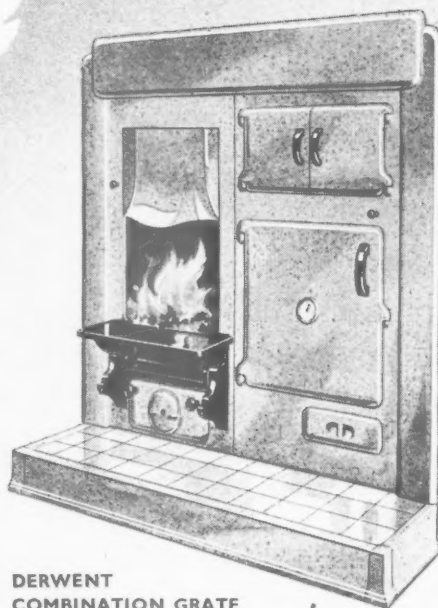

**DERWENT
COMBINATION GRATE**

Efficient and economical fire provides heat for a large
oven, fast-boiling hotplate with extension hob; hot
closet. Ample domestic hot water and controlled
room warmth. Overnight burning.

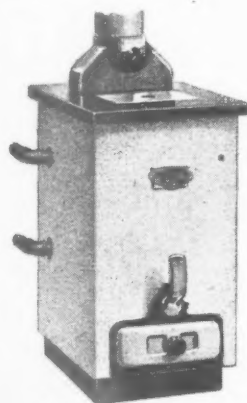

BOILERS B33 AND B22

Waterway encircles fire and gives high output per
square foot of heating surface. Bright, clean finish,
minimum cleaning. B33 has steel water jacket, B22
cast-iron.

WRITE FOR LEAFLET

GLOW-WORM

GLOW-WORM BOILERS LTD. • DERWENT FOUNDRY • MILFORD • NR. DERBY

London Showrooms: 22-24, Buckingham Palace Road, London S.W.1

BOURNVILLE SCHOOL, WESTON-SUPER-MARE, SOMERSET.

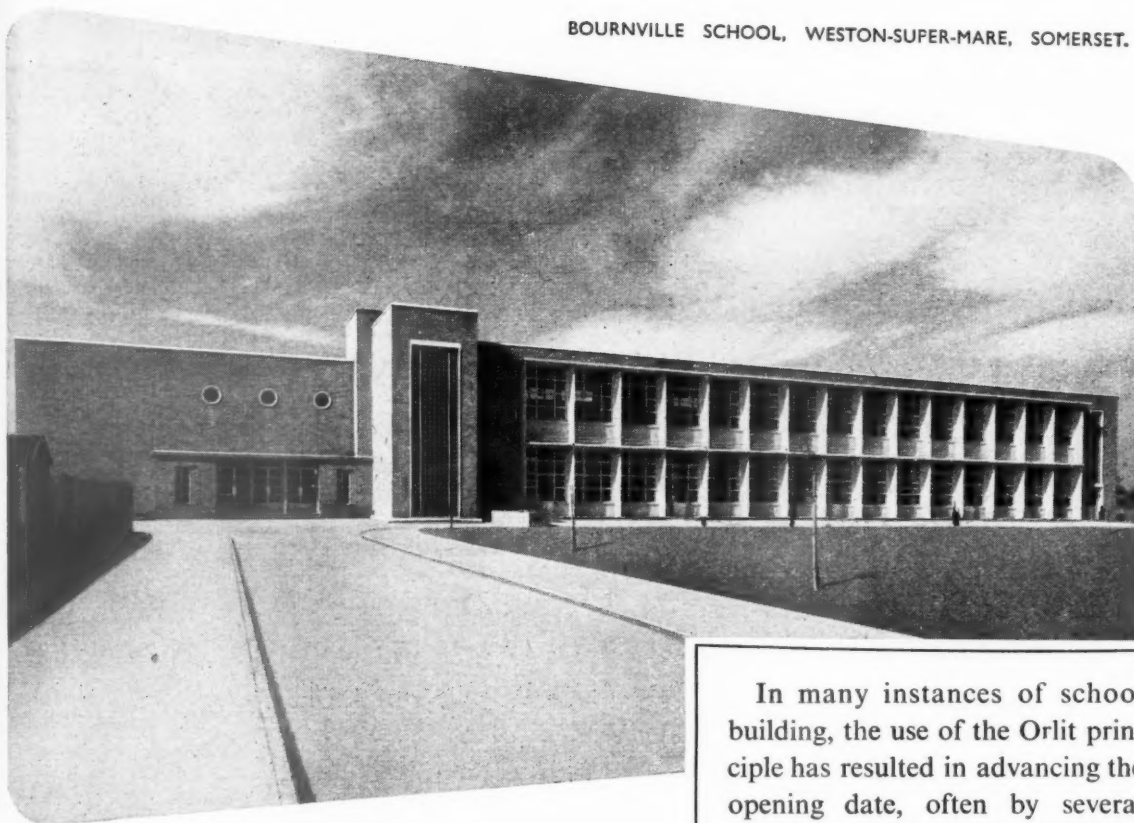

County Architect: R. Oliver Harris, F.R.I.B.A.,
Controlling Architect for Education: L. Mew, A.R.I.B.A.,
Assistant Architect in charge: R. H. West, L.R.I.B.A.,
Contractors: F. W. Foster Ltd., Radstock, Somerset.

ORLIT

CONSTRUCTION

PRE-CAST CONCRETE
PRE-STRESSED CONCRETE

ORLIT LTD. 18 Buckingham Gate, London, S.W.1
Tel: Victoria 6701

ORLIT (Lancashire) LTD. 3 Brown Street, Manchester, 2
Tel: Blackfriars 0718

THE SCOTTISH ORLIT CO. LTD. Sighthill Industrial Estate,
Tel: Craiglockhart 2287 Edinburgh 11

ORLIT (N. Ireland) LTD. Benson Street, Lisburn, Co. Antrim
Tel: Lisburn 3249

TARSLAG LTD. Economac House, Wolverhampton
Tel: Wolverhampton 23981

TARSLAG LTD. Tees Bridge, Stockton-on-Tees
Tel: Stockton-on-Tees 6355

BEACON PRE-CAST LTD. Marsh Green Road, Exeter
Tel: Exeter 4185/6

In many instances of school building, the use of the Orlit principle has resulted in advancing the opening date, often by several months—a clear proof of the speed and efficiency of this method of construction.

The Orlit method allows full opportunity to the architect to employ his faculties of design; in the school illustrated, for example, excellent use has been made of external brick facing to an Orlit pre-cast structure.

Orlit can place at the disposal of architects and contractors an experienced erection section for the fixing on the site of Orlit units supplied.

STRUCTURAL

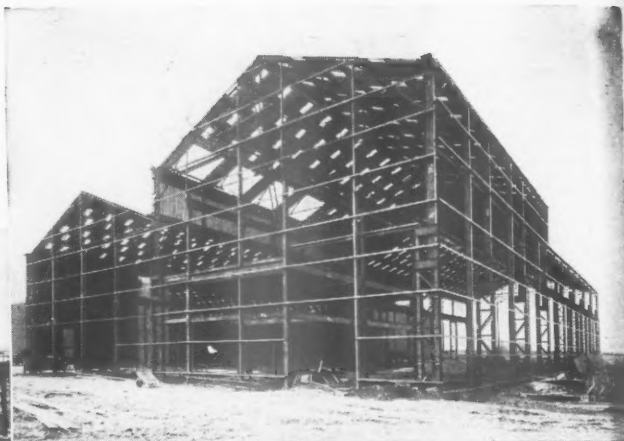

STEELWORK



BY

AUSTINS

EST. 1850

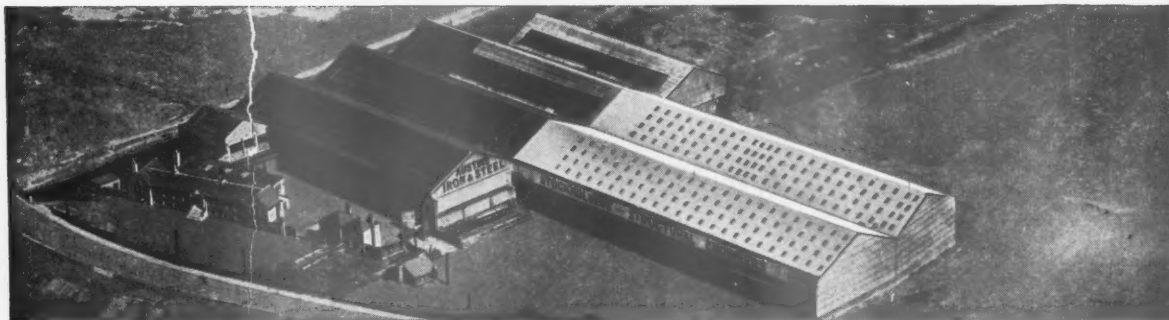

James Austin & Sons Dewsbury Ltd., Dewsbury

THORNHILL IRON AND STEEL WORKS
TELEPHONE: 1750 (5 LINES) TELEGRAMS: AUSTINS DEWSBURY

Associate Companies: ASTLEY BROOK & CO. LTD., St. George's Works, Huddersfield, Manufacturers of "A.B.C."
GARAGES & GREENHOUSES. and A. J. RILEY & SON LTD., Victoria Works, Batley. Boiler Makers, Construction Engineers

y
K S
RY
B.C."
neers

Specify door furniture by



**No. 280.
LEVER, MORTICE.**
Reg. design.

Concealed fitting.
Spring loaded.

In this model the patented
"floating spindle" principle is used.



Lacrinoid plastics door furniture is close to functional perfection. It is made to stand up to all the use, and even abuse, it is likely to receive, and to do its job with quiet smooth efficiency throughout its long life.

Though designed primarily for its mechanical purpose, Lacrinoid door furniture is pleasant to the hand and a delight to the eye. The shapes are simple, the colours fast, the brilliance lasting—and the range is wide enough to suit all conditions of use.

Write for details of the full range
to the address below.

LACRINOID

TRADE MARK

LACRINOID PRODUCTS LTD · GIDEA PARK WORKS · GIDEA PARK · ESSEX

TELEPHONE: HORNCHURCH 2981/6

**No. 400
KNOB MORTICE or RIM**
Reg. Design



Oval Knob, D.T. spindle
or "Floating spindle"



**No. 270A
LEVER, MORTICE**
Reg. Design

Spring loaded
"Floating spindle"



**No. 260A
KNOB, MORTICE**
Reg. Design

Fixed rose
"Floating spindle"

Part of kitchen at Ayrshire Central Hospital showing equipment supplied and fitted by

CARRON COMPANY

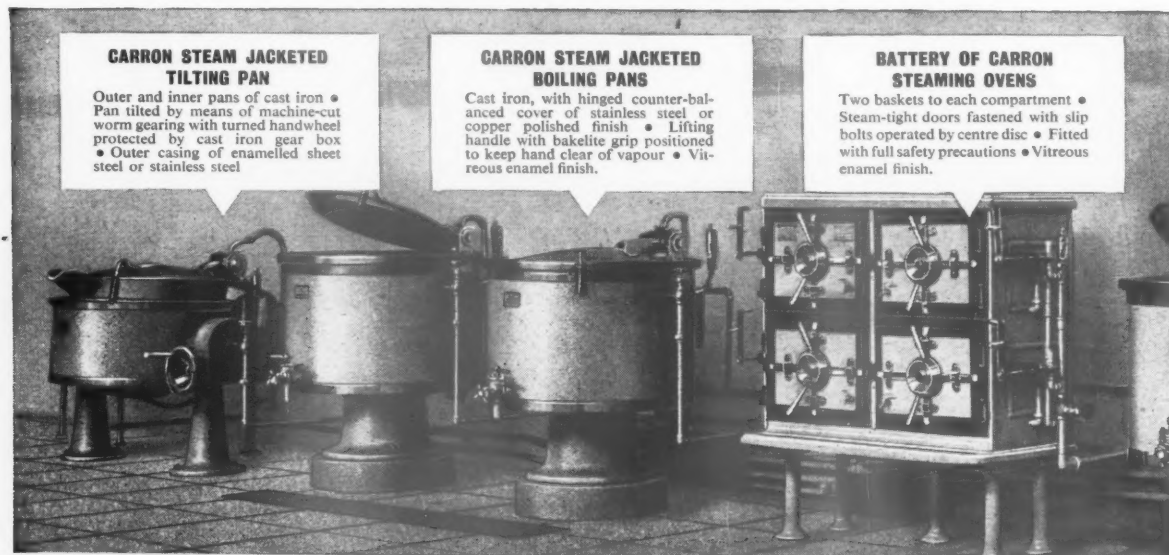

CARRON STEAM JACKETED TILTING PAN

Outer and inner pans of cast iron • Pan tilted by means of machine-cut worm gearing with turned handwheel protected by cast iron gear box • Outer casing of enamelled sheet steel or stainless steel

CARRON STEAM JACKETED BOILING PANS

Cast iron, with hinged counter-balanced cover of stainless steel or copper polished finish • Lifting handle with bakelite grip positioned to keep hand clear of vapour • Vitreous enamel finish.

BATTERY OF CARRON STEAMING OVENS

Two baskets to each compartment • Steam-tight doors fastened with slip bolts operated by centre disc • Fitted with full safety precautions • Vitreous enamel finish.



Esto Perpetua

These are Carron Products made by modern Carron processes embodying the Carron tradition for fine workmanship begun in 1759.

CARRON COMPANY - FALKIRK - SCOTLAND

Showrooms & Offices: 15 Upper Thames St., London, E.C.4
22-26 Redcross St., Liverpool 1. • 125 Buchanan St., Glasgow, C.1
Office: 14 Ridgefield, Manchester, 2

CARRON equipment...CARRON service

The highly experienced staff of experts at Carron is always ready to assist in selecting the equipment most suited to specific needs. Cooking installations utilising electricity, gas, steam, oil or solid fuel—there is Carron equipment for every requirement. May we send you full information about the comprehensive range of Carron installations and our Advisory Service?

500,000 Super Feet of-

AYGEE

Patent Glazing

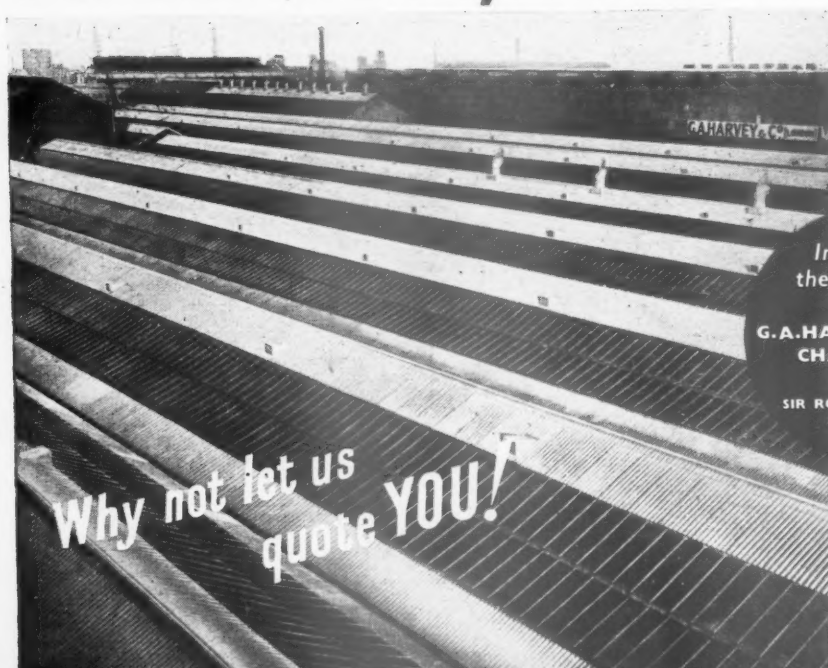

Why not let us
quote YOU!

Installed in
these roofs for

MESSRS.
G.A. HARVEY (London) LTD.
CHARLTON, S.E.

Contractors
SIR ROBERT McALPINE
& SONS LTD.

AYGEE LTD.

Head Office:
100 WESTMINSTER BRIDGE ROAD
LONDON, S.E.1

Telephone: WATerloo 6314 (6 lines)

Branch Works:

AINTREE RD., PERIVALE, MIDD.
Telephone: PERivale 6211 (5 lines)

A PRODUCT OF ENGLAND'S LARGEST GLAZING CONTRACTORS

Specify 'Rufflette' Runway

BRAND

complete and specialised range of curtain suspension systems

'RUFFLETTE' BRAND CORD-CONTROLLED RUNWAY FOR BAY WINDOWS



'RUFFLETTE' BRAND RUNWAY FOR STRAIGHT WINDOWS

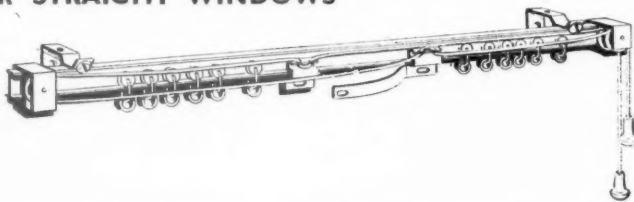

★ For smooth and trouble-free operation specify 'Rufflette' brand cord-controlled Curtain Runway. It is recommended for use in large establishments, hotels, offices and residences where curtain can be controlled without handling. Available for bay as well as straight windows.

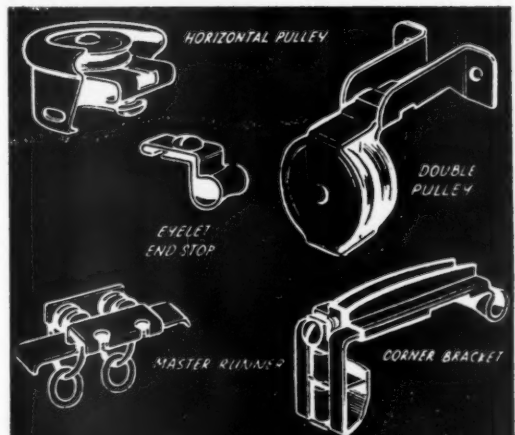

BAY WINDOW COMPONENTS

'RUFFLETTE' BRAND RECESSED (BUILT-IN) CURTAIN RUNWAY

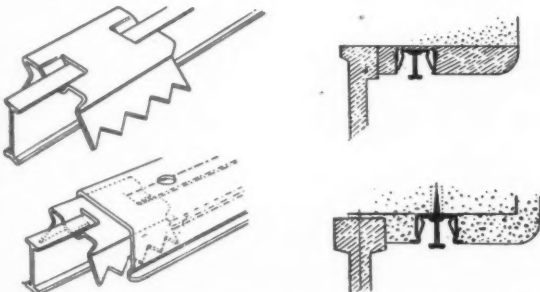

'Rufflette' brand Recessed Curtain Runway is a permanent and integral part of building construction. It is inexpensive and can be fitted into wood or plastered lintels. The runway is held rigidly in position by a patent spring clip without screws and is a concealed and a permanent fitting.

FOR FULL SPECIFICATIONS PLEASE WRITE TO:

THOMAS FRENCH & SONS LTD., CHESTER ROAD, MANCHESTER 15

FACTORIES: Manchester, Wythenshawe, Fall River, Mass., U.S.A. LONDON OFFICE: 156-162 Oxford Street, W.1
Also at BRITISH EMPIRE BUILDING, NEW YORK CITY, and 75 VICTORIA SQUARE, MONTREAL

The long view

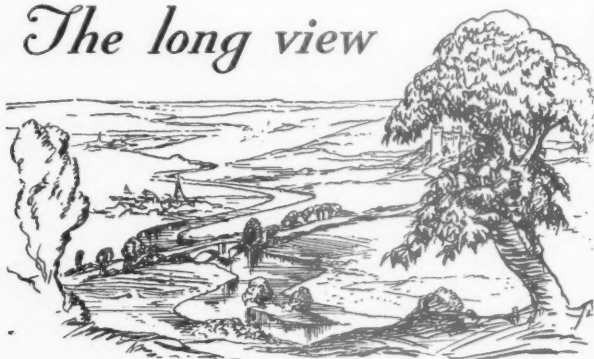

VERMICULITE

*by saving fuel consumption,
structural steel, condensation corrosion,
decoration costs and by numerous other
economies, is a*

sound investment



maintain an authoritative advisory technical research staff. Execute complete contracts for Vermiculite application. Supply aggregate and loosefill of finest quality only. Manufacture and supply a range of newly-developed dry-fix products for suspended ceilings, roof-insulation, heat-resisting linings.

The secret is  *in the mix*

Particulars and Technical Bulletins from

METAMICA LTD., OXGATE LANE, LONDON, N.W.2.
GLADstone 6554

★ MetaMica spray and trowelled finishes were applied at the Ricardo Street Primary School, Poplar, E.

— o o o —

THE FESTIVAL INN, POPLAR

Contractor for Completion
and Internal Finishings

Fassnidge Son & Norris Ltd

Founded in 1796

7-8 PINDOCK MEWS, WARWICK AVE.
LONDON, W.9

Cunningham 7242-4

and at UXBRIDGE and SUNNINGDALE

Established 1872

SMEATON & SONS LTD



ENGINEERS

SANITATION • PLUMBING • HEATING
STEAM PLANT • CHEMICAL LEADWORK
HOT WATER • AIR CONDITIONING
VENTILATION

87 HIGH HOLBORN W.C.1.

Phone: HOLBORN 8946/9

Grams: Eddystone, Holb, London

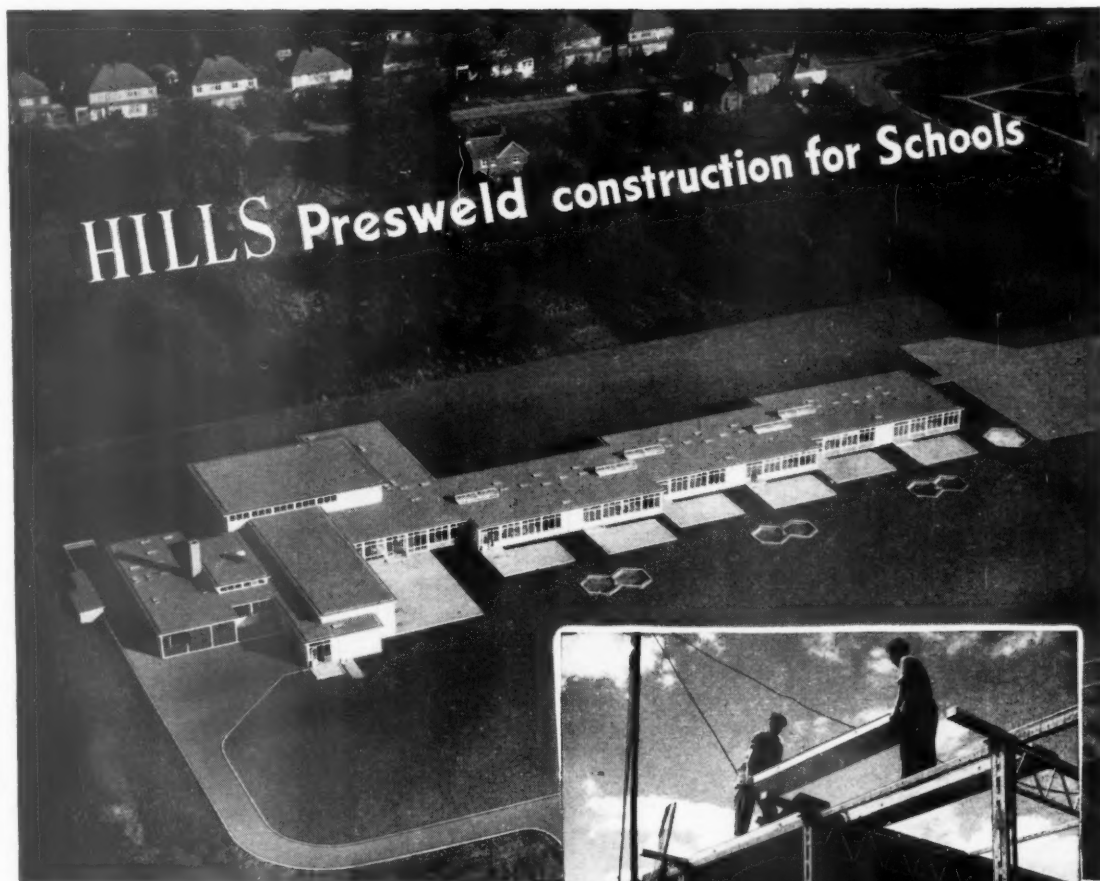

Hemel Hempstead Primary School, Hertfordshire. County Architect : C. H. Aslin, Esq., F.R.I.B.A., M.I.Struct.E. One of a series of Primary and Secondary Schools envisaged in a five-year building programme embracing single- and two-storey construction and using the flexible medium of Hills "Presweld" Components.



By specifying HILLS "PRESWELD" Components the architect is assured of complete freedom in architectural planning and design. The flexibility of this System is particularly evident in modern school construction where "Presweld" is being extensively used by County Authorities. Ricardo Street School, a feature of the Lansbury post-war reconstruction, utilises Hills "Presweld". "PRESWELD" is suitable for most types of buildings, and offers considerable economies in costs,

materials and man-hour erection time. Based on the 8 ft. 3 in. grid, buildings of almost any size of single, two- and three-storey construction can be completed from standard parts. In conjunction with the frame-work, Hills also supply Metal Windows, Door Frames, Gutters, Fascias and Hilcon lightweight Precast Reinforced Concrete Roof, Floor and Wall Units. Architects are invited to contact our Technical Sales Department for fuller information.

HILLS

(WEST BROMWICH) LIMITED

ALBION ROAD, WEST BROMWICH and 125, HIGH HOLBORN, LONDON, W.C.1
 Phone : WEST Bromwich 1025 (7 lines) Phone : HOLborn 8005/6
 Branches at BIRMINGHAM SWANSEA BRISTOL MANCHESTER NEWCASTLE-ON-TYNE GLASGOW and BELFAST

Hilton

FESTIVAL INN KITCHEN EQUIPMENT & INSTALLATION

By

Painter Bros.

Manufacturers and Engineers to the Catering Industry



- Hotel, Canteen, Catering Equipment
- Cafeteria and Restaurant Service Counters
- Heating and Ventilating



WORKS & OFFICES

4 ROSCOE ST., LONDON, E.C.1.

Telephone: CLerkenwell 4291 & 5475

Landscape DESIGN AND CONSTRUCTION

Contracts include :

WHITE BEAR INN
specialist stone work

ROCKEFELLER CENTRE
gardens of the nations (4 acres)

GOODRINGTON HOTEL
terrace on sea wall

DERRY AND TOMS
roof gardens (2½ acres)

MARGAM ABBEY
stonework restoration

MIRABELLE RESTAURANT
patio courtyard

QUAKER OATS, LTD.
roof gardens (½ acre)

FESTIVAL OF BRITAIN
live architecture (1 acre)

PICCADILLY
CIRCUS

•

NEW YORK
U.S.A.

•

DEVONSHIRE

•

KENSINGTON

•

S. WALES

•

CURZON
STREET

•

SOUTHALL

•

POPLAR

RALPH HANCOCK & SON

3-4 PARK MANSIONS ARCADE, KNIGHTSBRIDGE
LONDON S.W.1 Tel. KENsington 3077

A "GAY" School at Lansbury...

The colour treatment at the Cardinal Griffin R.C. Secondary School is another example of the latest technique in the field of school decoration.

School Authorities and Architects specify "IMPENETRABLE" Paint in Eggshell and Gloss for durability and perfection of finish.

R. GAY & Co.

Associated with Robert Ingham Clark & Co.

Paint Manufacturers for nearly a century

GAY'S FAMOUS TRIO

IMPENETRABLE PAINT

A high-grade Enamel Paint suitable for all general decorative purposes, interior and exterior.

GAYMATT FLAT FINISH

A smooth, artistic finish for interior walls and ceilings. Readily restored to new appearance by washing.

WALGAY Washable WATER PAINT

A first-class material. Supplied in paste form, requiring the addition of water for interior decoration or Walgay Petrifying Liquid for exterior surfaces.

GAY'S PAINTS

SAVE THE SURFACE

WESTMORLAND HOUSE, 127/131 REGENT STREET, LONDON, W.1 —Regent 0831

Yours for the asking

ELDORADO cork tile



SCARBOROUGH PUBLIC LIBRARY

Architects — J. Paxon Watson, Esq., M.Inst.C.E., Ex-Borough Engineer.
G. W. Alderson, Esq., A.R.I.B.A., Chief Architectural Assistant.

The perfect flooring

**Inexpensive
Wears better than hardwood**

See our
Exhibits
at the



BUILDING
CENTRE

CORK INSULATION & ASBESTOS CO. LTD.

14 WEST SMITHFIELD, LONDON, E.C.1

AGENCIES THROUGHOUT THE WORLD

Telegrams: "Standacork, London"

Telephone: City 1212

*We will forward this very interesting
brochure on receipt of postcard*

LESLIE & CO LTD

Builders since 1885



ST. JAMES HOUSE
KENSINGTON SQUARE LONDON W8

NORTHERN OFFICE • DARLINGTON

LANSBURY CONTRACTS CARRIED OUT

by Leslie & Co Ltd

Shopping Centre • Flats • Maisonettes

The Festival Inn • The Festive Briton

Covered Market • Open Market

Clock Tower • Kiosks

Other post-war contracts include :

Stephenson House, Kings College, Newcastle upon Tyne
Durham University Geography Building • Whessoe Offices
Darlington • London Transport New Offices and Bus Depot,
Garston, Watford • Allen & Hanbury Ltd. Factory,
Ware • Flats and Schools in many parts of the country.

LESLIE
& CO LTD

LONDON & DARLINGTON

FESTIVAL OF BRITAIN • LANSBURY NEIGHBOURHOOD UNIT

THE FOLLOWING WERE ENTRUSTED TO US:

ASPHALTE WORK—Housing Site No. 3

Architects:

BRIDGWATER & SHEPHEARD, F./A.R.I.B.A., A.M.T.P.I.

Contractors:

A. E. SYMES, LTD.

FELT ROOFING—Housing Site No. 5

Architects:

NORMAN & DAWBARN, F./F.R.I.B.A.

Contractors:

C. MISKIN & SONS, LTD.

NATURAL ROCK ASPHALTE LTD

361-363 GOSWELL ROAD, LONDON, E.C.1

PHONE: TERMINUS 9344 (2 lines)

GRAMS: NATURALTE, BARB, LONDON

CONTRACTORS TO ADMIRALTY, WAR OFFICE, AIR MINISTRY, MINISTRY OF WORKS, L.C.C., ETC.

Development of Lansbury Neighbourhood Unit, Poplar

- **Cardinal Griffin R.C. Secondary School and extensions to Holy Child R.C. School**
David Stokes Esq., F.R.I.B.A., Architect
- **Home for Old People**
Messrs. Booth, Ledebauer and Pinckheard, F. & A.A.R.I.B.A., Architects
- **Block of Dwellings at Paris Terrace, Poplar**
Messrs. Norman & Dawbarn, F.R.I.B.A., Architects
- **Public House, Hind Grove, Poplar**
Messrs. Stewart & Hendry, FF./A.R.I.B.A., Architects

Constructed by

C. MISKIN & SONS LTD.

ESTABLISHED 1790

BUILDING CONTRACTORS

LONDON : 35 EAGLE STREET, W.C.1 *Holborn 4027/8*

ST. ALBANS : ROMELAND, ST. ALBANS *St. Albans 2293 (4 lines)*

CONTRACTS CARRIED OUT IN ALL PARTS OF THE COUNTRY

An illustrated article dealing with the progress of this scheme appears on
pages 287 to 301

"Live Architecture Exhibit" for Festival of Britain

CRITTALL WINDOWS

IN THE FESTIVAL YEAR



LANSBURY NEIGHBOURHOOD

TRINITY CONGREGATIONAL CHURCH AND CHURCH HALL

CECIL C. HANDISYDE and D. ROGERS STARK, Architects

THE CRITTALL MANUFACTURING CO. LTD • BRAINTREE • ENGLAND

*A Family
Business
since 1898*

Lansbury Neighbourhood Unit, Poplar—TRINITY CHURCH

**STAIRCASE BALUSTRADING
ANODISED HANDRAIL
BOUNDARY RAILINGS and GATES**

Supplied by

Established
1898



Established
1898

COURTHILL ROAD, LEWISHAM, LONDON, S.E.13

Phone: LEE GREEN 4334

**★ Over 50 experts have combined to make
MODERN BUILDING
CONSTRUCTION**

Edited by **RICHARD GREENHALGH, A.I.Struct.E.**

These three volumes contain the experience and skill of craftsmen and experts—men who learned from years of practical work the best way to do a job. Whether you have been in the Industry for many years or have only recently taken it up, you will find these books invaluable.

**Post this Coupon
TODAY**

THE NEW ERA PUBLISHING CO. LTD.
Pitman House, Parker Street, London, W.C.2

Please send me, free of cost or obligation, your Illustrated Brochure on **MODERN BUILDING CONSTRUCTION**, and particulars of your offer to deliver the complete work for a nominal first payment, the balance to be paid by a few further monthly instalments.

Name

Address

Date

South African enquiries to CENTRAL NEWS AGENCY
Box 1033, JOHANNESBURG.

A.J.70

Craftsmanship in Building

Building Calculations

Builder's Geometry

Building Science

Brickwork

Training of Craftsmen and

Specialists in the Building

Industry

Roof Coverings

Plastering

Painting and Decorating

Paperhanging

Glazing

Plumbing

Gas-Fitting

Electrical Fitting

Training and Opportunities of

an Architectural Student

History of Architecture

Architectural Drawing

Architectural Design

Architectural-Acoustics

Architect's Office and Routine

Structural Engineering

Fire-resisting Construction

Concrete Plain and Reinforced

Masonry

Joinery

Carpentry

Stairs and Handrails

Shop Fronts and Fittings

Builder's Office and Routine

Book-keeping, Accounting,

Costing

Estimating

Preliminary Operations

Superintendence

Drainage and Sanitation

Heating

Ventilation

Prefabrication

Land Surveying and Levelling

Specifications and Quantities

Building Law

Royal Institute of British

Architects

Chartered Surveyors' Institution

Institution of Structural Engineers

PRESENTED IN THREE PROFUSELY ILLUSTRATED VOLUMES WITH
FIVE INSET COLOUR PLATES.

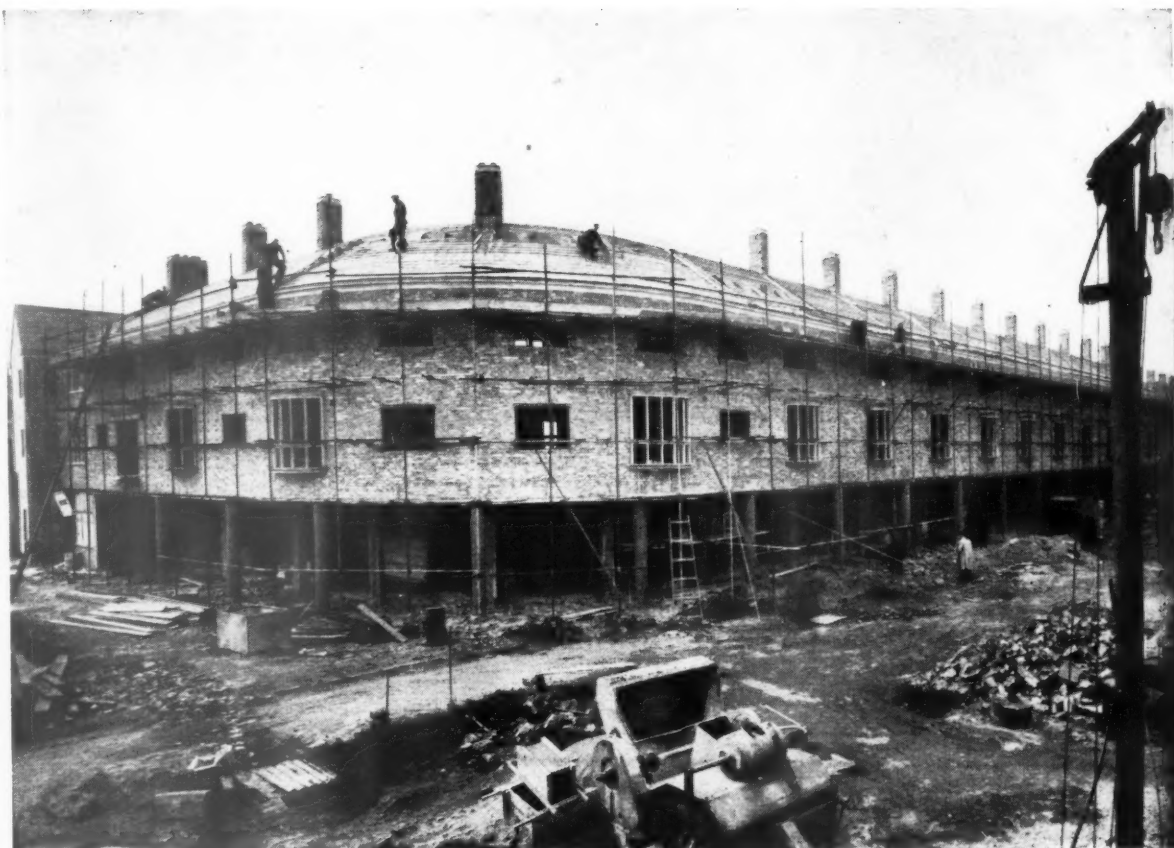

Lansbury Neighbourhood, London County Council Stepney/Poplar
Reconstruction Area—Shopping Centre and Market Place.

The Festival of Britain **EXHIBITION OF ARCHITECTURE**

This London County Council development is the first stage of a shopping centre and market place to serve Lansbury and other adjoining neighbourhoods in the Stepney/Poplar reconstruction area. It consists of 38 arcaded shops, 39 maisonettes, 4 flats and 2 public houses, with ancillary garages, etc., grouped on two sides of a market place for 136 stalls and a covered market. The market place is being constructed on behalf of the Poplar Metropolitan Borough Council.

The illustration shows SISALKRAFT 60/60 (heavy) grade Reinforced Waterproof Building Paper used for sarking under random slating, as specified.

Photograph by courtesy of Robert H. Matthew, Esq., A.R.I.B.A., Architect to the Council, and Frederick Gibberd Esq., F.R.I.B.A., M.T.P.I., Appointed Architect. Contractors: Leslie & Co. Ltd. Roofing Contractors: E. F. Williams, Ltd.

SISALKRAFT
TRADE MARK

Sole Distributors for British Sisalkraft Ltd.

J.H. SANKEY & SON, LTD.

ALDWYCH HOUSE, ALDWYCH, LONDON, W.C.2

Tel: Holborn 6949

Grams: Brickwork, Estrand London

SPECIALITY FLOORS FOR POWER

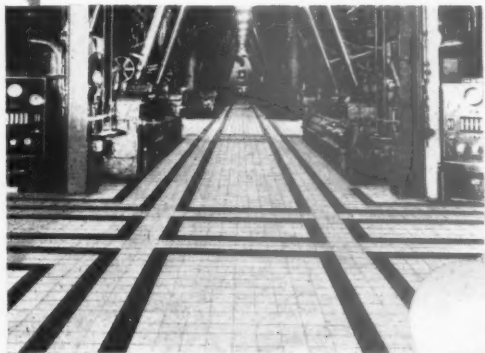

PRODORITE TILING AT A NORTHERN POWER STATION

Head Office - Eagle Works
WEDNESBURY STAFFS.
 Telephone London Office 2284 (12 lines)
ARTILLERY HOUSE
 ARTILLERY ROW S.W.1
 Telephone ASSEY 3810 (12 lines)



PRODORITE FLOORS ARE
 STANDING THE TEST
 IN BRITAIN'S DRIVE FOR MORE POWER

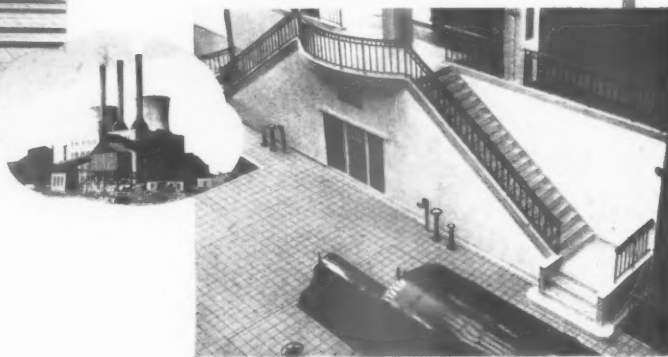

9" x 9" BUFF TILES AT A SOUTHERN POWER STATION

STIC B

Stone Covering A DECORATIVE AND WATERPROOFING TREATMENT

USED ON CARDINAL GRIFFIN R.C. SECONDARY SCHOOL.

Applicable by Brush or Spray to all surfaces which include NEW and old CONCRETE and CEMENT RENDERING, BRICKWORK, PLASTER, WALLBOARDS, ALUMINIUM, ASBESTOS, etc. Write for particulars and Building Research Station report to

STIC B PAINT SALES LTD
 69 VICTORIA STREET, LONDON, S.W.1



4000 Tons all welded Portal Frame
Factory 205 ft. wide x 1500 ft. long.

FLEMING BROTHERS

STRUCTURAL ENGINEERS) LTD.

Head Office:

9 BATH STREET, GLASGOW, C.2

Telephone: DOUglas 6311 (6 lines)

Telegrams: 'Stanchions' Glasgow.

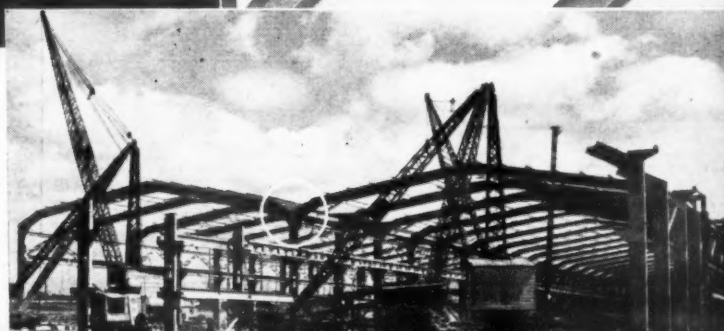

Reap the benefit of a Complete Hobart Installation

Specify a complete HOBART installation because HOBART meets every Kitchen need. There are HOBART Branches and Service Depots staffed with Factory-trained Engineers available to every HOBART user throughout the entire country. All HOBART equipped caterers have the advantage of an Inspection Service at regular intervals which keeps their equipment maintained to factory efficiency level.

IT PAYS TO EQUIP WITH HOBART



HOBART MACHINES include :

MIXERS AND GENERAL PURPOSE KITCHEN MACHINES · POTATO PEELERS · MEAT CHOPPERS · COMBINATION MINCERS AND BOWL CUTTERS · FOOD CUTTERS · COFFEE MILLS · DISHWASHERS · GRAVITY FEED SLICERS · VEGETABLE SLICERS, GRATERS AND SHREDDERS

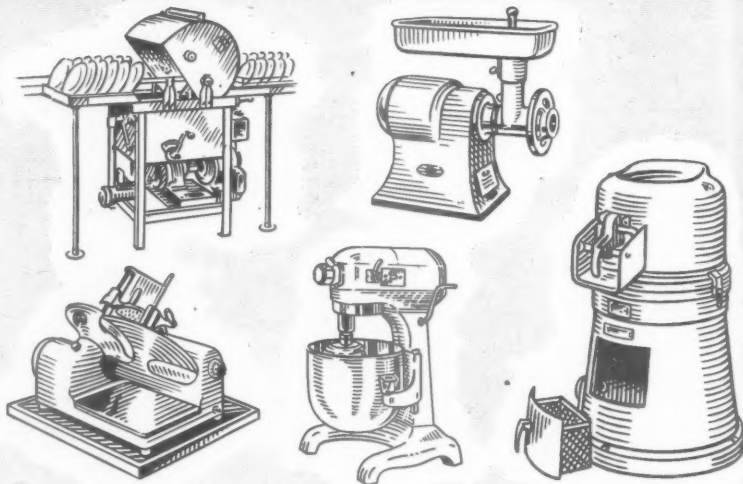

THE HOBART MANUFACTURING CO. LTD.
HOBART CORNER, NEW SOUTHGATE, LONDON, N.11. Telephone: ENTprise 121

Branches and Service Depots at :

BELFAST Belfast 45770	BIRMINGHAM Midland 0715	BRISTOL Bristol 20208	DUBLIN Dublin 77212	GLASGOW Shettleston 3471/2	LEEDS Leeds 27665
LIVERPOOL Stoneycroft 7274	MANCHESTER Ardwick 1169	NEWCASTLE-ON-TYNE Low Fell 75279	NOTTINGHAM Nottingham 84771		

★ **HIRE PURCHASE** — Service completely financed by Hobart. Charge only 3%.

Architects : ERNEST BATES & WM. G. SINNING
Builders : HALL, BEDDALL & CO., LTD.



By courtesy of
BRITISH TROLLEY TRACK CO., LTD. Factory at Copperfield Street, London, S.E.1, showing excellent example of slate cill and window board with slate facings between windows.

SLATE CILLS

Slate is an ideal material for cills in modern buildings and has been used extensively in the Festival of Britain's main site at Waterloo Road as well as the Lansbury site, Poplar.

OUR SPECIALITY—a combined slate cill and window board which has qualities which make it extremely attractive for the modern school designer. A natural material, it has excellent wearing qualities, cannot harbour germs, saves labour in fixing, always looks neat and clean cut.

JUDGE OUR CILLS FOR YOURSELVES AT :

Canton Street Schools

Architects : David Stokes, F.R.I.B.A.
Builders : Miskin & Sons, Ltd.

Richards Street Schools

Architects : Yorke Rosenberg & Mardall.
Builders : Tersons, Ltd.

Manufacturers : **THE BOW SLATE ENAMEL & CO. LTD.**

Office and Works : British Railways Depot, Old Ford Road, Bow, London, E.3.

'Phone : ADVance 2800 & 4273

FESTIVAL OF BRITAIN EXHIBITION SITE

"LIVE ARCHITECTURE" EXHIBITION · LANSBURY · POPLAR

Architects : Hening & Chitty, F/R.I.B.A.

PLEASE REFER TO EDITORIAL FEATURE ON PAGES 277 to 301

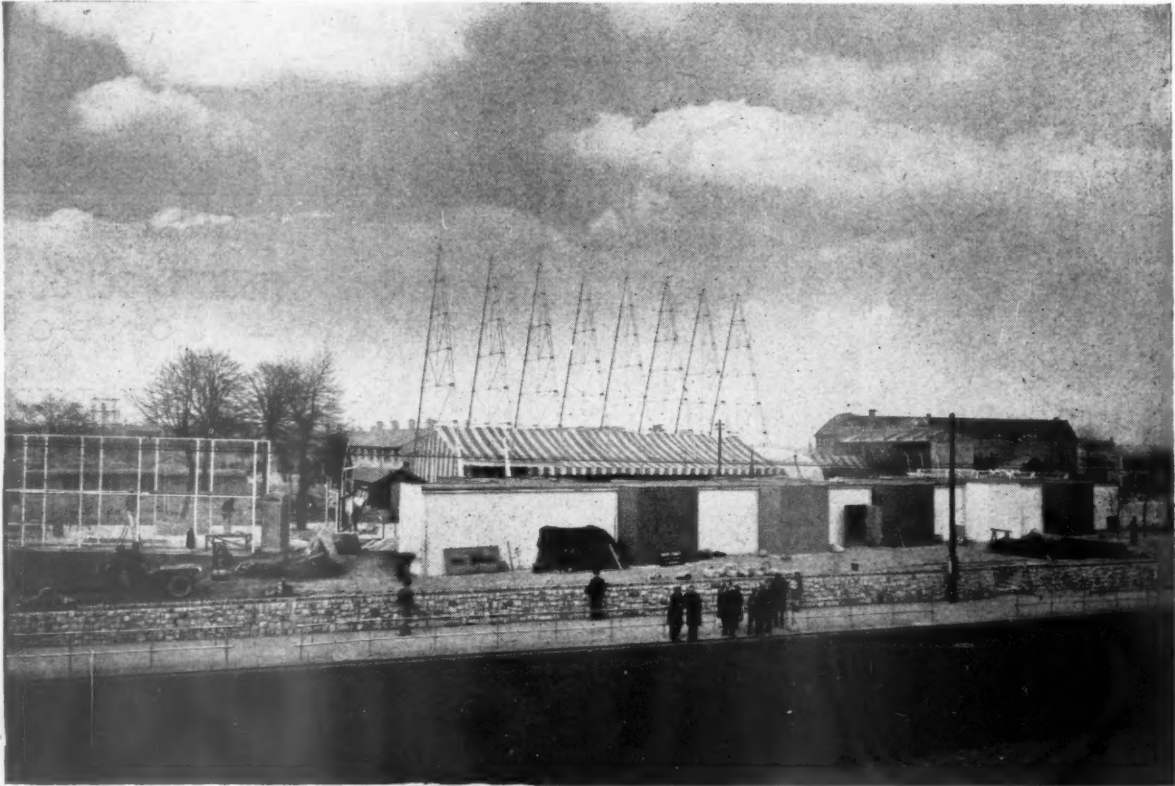

GENERAL CONTRACTORS:
HALL, BEDDALL
& CO. LTD.
PITFIELD WHARF · WATERLOO BRIDGE · S.E.1
TELEPHONE: WATerloo 5943

OVER A CENTURY-AND-A-QUARTER
OF CONTINUOUS BUILDING SERVICE



STRAMIT

THE MODERN
ROOF DECKING

Chosen for
RICARDO STREET SCHOOLS
POPLAR — LONDON
which form part of the
LIVE ARCHITECTURE EXHIBITION
FESTIVAL OF BRITAIN 1951

Manufactured from compressed straw STRAMIT Building Boards are 2 in. thick and are available in a range of standard lengths by 4 ft. width, whilst non-standard sizes can readily be supplied. As hardwoods are licence free and softwoods are now more plentiful, timber framing may be used in place of steel which is becoming more difficult to obtain.

Illustration shows STRAMIT Roof Decking at Ricardo Street Schools. On this section timber framing is laid at 2 ft. centres on Messrs. Hills' "Presweld" beam; and standard 4 ft. STRAMIT is used.

*Architects: Messrs. Yorke, Rosenberg & Mardall, F.A.R.I.B.A. London
Contractors: Messrs. Tersons, Ltd., London
Copper roofing by Messrs. Fredk. Braby & Co. Ltd., London
Felt roofing by Wm. Briggs & Son, Ltd., London*

Ample stocks of STRAMIT Boards are available, and immediate delivery may be obtained through Builders' and Timber Merchants.

HIGH THERMAL INSULATION
NO SUB-CEILING NECESSARY
GOOD FIRE CLASSIFICATION
LIGHT WEIGHT ● EASY ERECTION
NO SCREED: DRY CONSTRUCTION
LOW COST ● LICENCE FREE

STRAMIT

BOARDS LIMITED

DEPT. A, PACKET BOAT DOCK, COWLEY PEACHEY,
Nr. UXBRIDGE, MIDDLESEX. Telephone West Drayton 3021

Full details and services of Technical Representatives available upon request

THE STEEL SCAFFOLDING FOR THE

LANSBURY NEIGHBOURHOOD UNIT

TOWN PLANNING PAVILION

WAS DESIGNED AND

ERECTED BY.



MILLS

ARCHITECTS: ROBERT HENING, M.B.E. and ANTHONY M. CHITTY, M.A., F.R.I.B.A., A.M.T.P.I.

Steel and Aluminium Scaffolding for sale, contract, or hire. Every requirement met also for ancillary equipment, including: Shuttering • Steel Props • Trench Struts • Splitheads • Hoists
Concrete Mixers • Cradles • Builders' Hand Carts • Barrows • Trestles, etc.

MILLS SCAFFOLD CO. LTD., Head Office and Depot: TRUSSLEY WORKS, HAMMERSMITH GROVE, LONDON, W.6 • Tel.: RIVerside 5026/9

"ALTRO" CONTINUOUS NON-SLIP FLOORING

Wear-Resisting Chemical-Proof

"ALTRO" Safety Treads have for some time past been supplied both in standard sizes for application to wooden and steel stairs and also in specially moulded treads to various transport undertakings, in particular the London Transport Executive, to provide a hard-wearing non-slip surface in those situations where accidents due to slipping most frequently occur, as at the front edges of steps. It soon became clear that a flooring with similar properties which could be laid over large areas in continuous lengths was also needed. This entirely new form of flooring which has the same properties as the Safety Treads has already proved itself to be of considerable value for use in many situations, where a satisfactory hard-wearing non-slip flooring has not hitherto been available.

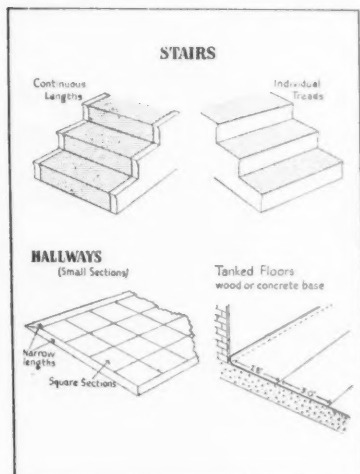

Methods of utilizing ALTRO continuous flooring

"ALTRO" Continuous Flooring, which has been tested by R. H. Harry Stanger, A.M.I.C.E., A.M.I.Mech.E., M.I.Struct.E., F.C.S., has proven itself to stand up to the heavy wear of steel wheeled, heavily laden trucks better than granite paving slabs. Furthermore, it is unaffected by neat or dilute acids (except hydrofluoric), alkalis, and most mineral and vegetable oils. Incidentally, it has a very low Thermal Conductivity, therefore combining the advantages of wear resistance, warmth and safety for use on wood, concrete or composition floors and stairs. This continuous flooring which is supplied in 2.5 mm. and 4 mm. thicknesses, 36 in. wide, in lengths up to 50 yards is easy to lay and will remain non-slip throughout its life. By the very nature of its composition which is "Altro" (aluminium oxide) abrasive grain bonded with "Wellite" P.V.C. plastic, it can never wear smooth and will stand up to the hardest wear in all situations except those exposed to elevated temperatures; even under conditions such as the corrosive action of a salt atmosphere combined with the effect of hot weather, such as the Safety Treads have to withstand when incorporated in

the rolling stock which are being made in this country for the Ceylon Railways.

For use in factories, where liquid chemicals are likely to attack the under-floor, a jointing paste is available to provide a complete sealing of the joints between the adjoining widths of the "Altro" flooring. This paste which sets to form a cohesive seal has all the properties of the flooring and is supplied in the same colours, viz., buff, brown, red, dark green and blue. The flooring itself is fixed either with a suitable adhesive or if preferred where the sub-floor is wood, by tacking down. It is easily kept clean and remains non-slip, wet or dry, thus being suitable both for domestic and industrial use. Because of its extraordinary toughness the 2.5 mm. material is now generally used—the 4 mm. only being required where there is continuous heavy trucking.



Laying ALTRO flooring

(Right) ALTRO non-slip treads in use on London Transport buses.



"ALTRO" Plastic Safety Treads are supplied in ten colours—white, buff, brown, cream, grey, red, green, dark green, blue and black, 5/16 in. thick. The standard width are 4 in. and 6 in., in lengths up to 2 ft. 9 in. It will shortly be available in sheets of 1/8 in. and 5/16 in. up to 2 ft. 9 in. x 2 ft. 0 in. Being completely non-porous

they cannot be bedded in cement mortar but are usually screwed down or set in a mastic. Special sizes and shapes can be supplied where the demand is large enough to justify the construction of the moulds.

Both these materials are products of The Adamite Company Limited, Manfield House, Strand, London, W.C.2.

Methods of incorporating ALTRO Safety Treads.

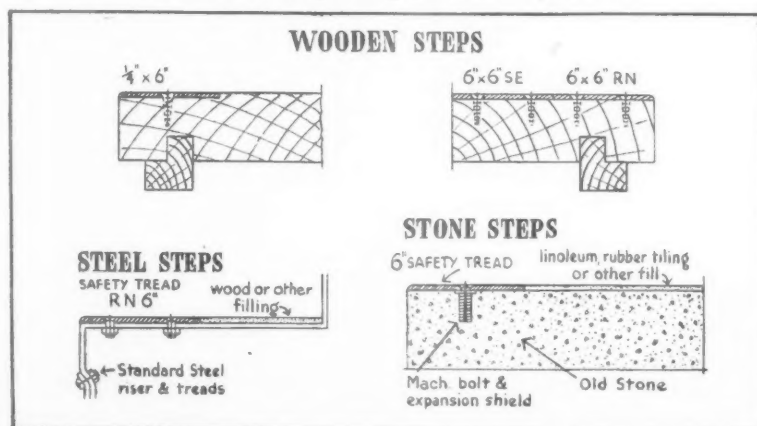



THE ARCHITECTS' JOURNAL

No. 2949 6 SEPTEMBER 1951 VOL 114

EDITORIAL BOARD: (1) *Consulting Editor*, F. R. Yerbury, Hon. A.R.I.B.A. (2) *Guest Editor*, Frank Russon, F.I.O.B. (3) *Town Planning Editor*, Dr. Thomas Sharp, L.R.I.B.A., P.P.T.P.I. (4) *House Editor*, J. M. Richards, A.R.I.B.A. (5) *Technical Editor*, R. Fitzmaurice, B.Sc., M.I.C.E., Hon. A.R.I.B.A. (6) *Editor Information Sheets*, Cotterell Butler, A.R.I.B.A. (7) *Editorial Director*, H. de C. Hastings.

SPECIALIST EDITORS*: (8) Planning (9) Practice (10) Surveying and Specification (11) Materials (12) General Construction (13) Structural Engineering (14) Sound Insulation and Acoustics. (15) Heating and Ventilation (16) Lighting (17) Sanitation (18) Legal.

ASSISTANT EDITORS: (19) *Chief Assistant Editor*, D. A. C. A. Boyne (20) *Assistant Editor* (News), K. J. Robinson *Assistant Editors* (Buildings), (21) L. F. R. Jones, (22) A. P. Lambert, (23) *Assistant Editor* (Information Sheets) E. G. Johnson (24) *Assistant Technical Editor*, M. Jay *Photographic Department*, (25) E. R. H. Read, (26) H. de Burgh Galwey *Editorial Secretary*, Betty E. Harris

* To preserve freedom of criticism these editors, as leaders in their respective fields, remain anonymous

9, 11 & 13 Queen Anne's Gate, Westminster, London, S.W.1 Whitehall 0611

Subscription rates: by post in the U.K. or abroad, £2 10s. 0d. per annum. Single copies, 1s.; post free, 1s. 3d. Special numbers are included in Subscriptions; single copies, 2s.; post free, 2s. 3d. Back numbers more than 12 months old (when available), double price. Half-yearly volumes can be bound complete with index in cloth cases for 25s. 0d.; carriage, 1s. extra.



FUTURE OF THE SOUTH BANK

With only a month to go before the South Bank exhibition closes there is naturally a lot of public curiosity as to what happens next, as well as public anxiety lest this wonderful site be allowed to lapse into its previous derelict condition pending the execution of the LCC's long-term building plans which the economic situation is likely to hold up for some while.

It is good news therefore that the Lord Privy Seal has set up a working party to discuss the whole policy of the immediate future. There have been so many conflicting pleas made already—some sensible, some clearly impracticable—that they will have a difficult job, but I hope they will at least consider favourably the preserva-

tion of at least one of the waterside restaurants as a restaurant, the preservation of the telekinema, the preservation, at least temporarily, of one building as an art gallery where important shows can be held of the kind that now have to take up space in the National and Tate Galleries, the retention of the shot-tower and of those charming look-outs above the river wall in front of the Royal Festival Hall.

*

These are all questions of real public interest, so the findings of the working party should be made public as soon as they have been arrived at—so, incidentally, should the designs for the new government offices that now are to be built downstream from County Hall. This time we don't want the excuse, if the designs are not liked when they are disclosed, that it is too late for them to be changed.

SLOWLY IMPROVING RADIO

Being one of the vast multitude who cannot afford a new radio or TV set every year, I didn't go to the Radio Show as a buyer. All the emphasis this year is on TV, with larger screens and a series of elaborate devices to reduce distortion and eliminate the lines across the picture. The general level of design of the set cases seems to have improved in that there are hardly any complete horrors, but the really good designs are still too few. Murphy again show the good taste we all expect and to them must now be added Pye and one or two Ferranti types, though one must admit that this firm seems to be missing Christopher Nicholson's advice. Stand design? Poorish to bad, I thought. An "official feature" had at one end a winged lion prancing

on I know not quite what. This I could easily have done without.

*

Not finding anything so bad or good as to raise my blood pressure unduly, I had time for a look at the Empress Hall itself. I must confess that there seems to be a deplorable amount of service pipe work, ducts and odd wiring scattered about the soffits of the galleries, perhaps partly due to all the new fluorescent fittings. The planning is also deplorable. Does one really need so much symmetry in a hall this size? Having come up one escalator it seems not quite right to have to walk right round the gallery to find the one going down. Though perhaps this is only to make sure you don't get out unless you have passed most of the stands.

STOP PRESS

The JOURNAL editors have asked me to loan them part of my pages this week as they are short of news space. They thought you might like to know the results of a competition arranged by the Executive of the Zionist Organization, for a memorial to Dr. Theodor Herzl, the founder of the Organization, to be erected on Mount Herzl, Jerusalem. More particulars will be published later. In the meantime, here are the winners:—First prize (£1,200—Israeli), Joseph Klarwein, of Jerusalem. Second prize (£900—Israeli), J. Danziger, of London and Jacob Shalgi, of Tel Aviv. Three purchases of £450—Israeli were awarded to:—B. Sumner Grazen, Art Associates, of New York; Jean Sakarovich, of Paris; M. Weinraub and A. Mansfeld, of Haifa. Three purchases of £300—Israeli were given to:—Moritz Hauser, of Zurich; Oscar Nitzchke, of New York, and Z. Rech-tev, of Tel Aviv. And three awards of purchases worth £225—Israeli were

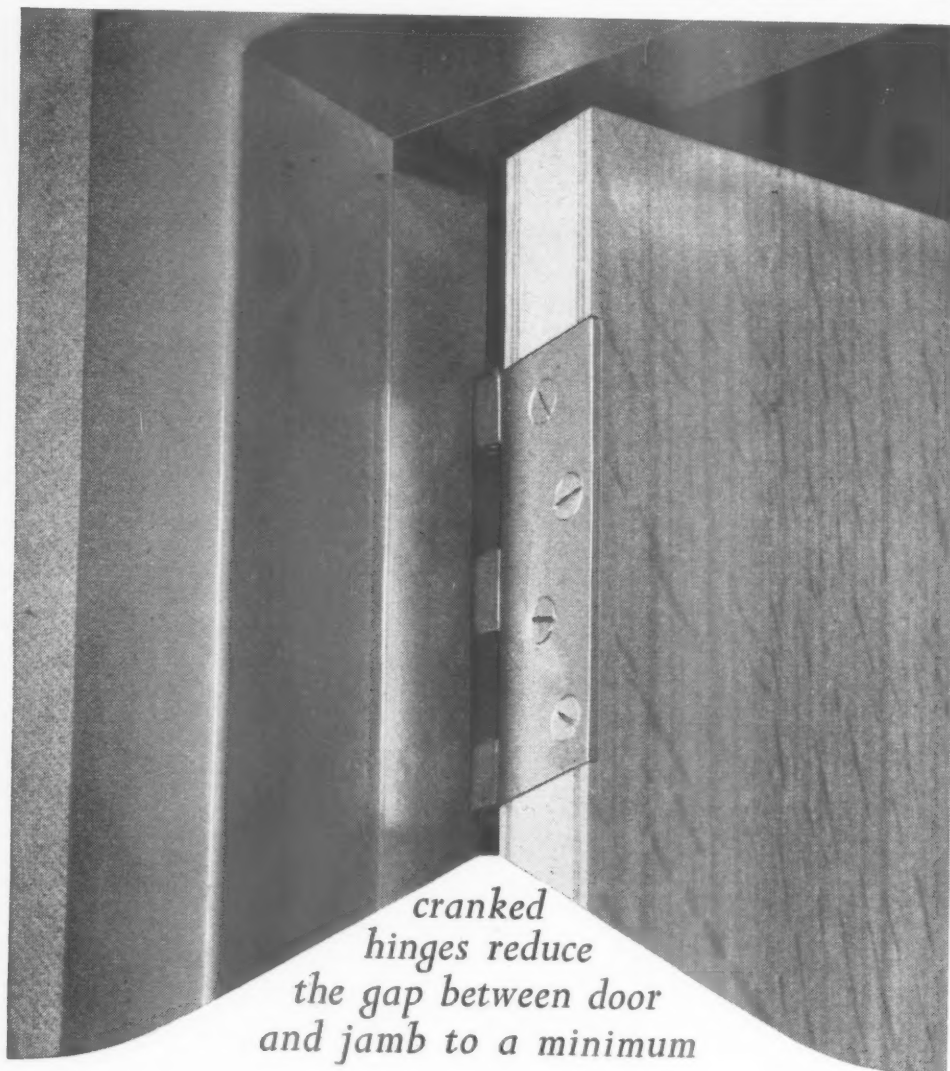

*cranked
hinges reduce
the gap between door
and jamb to a minimum*

HOPE'S

STEEL DOOR FRAMES

HENRY HOPE & SONS LTD · SMETHWICK, BIRMINGHAM & 17 BERNERS STREET, LONDON, W.1

made
Helen
furt. c
Tel A
petito
tects.

NEW
The
kindly
bition
by M
Partne
last m
FOB.
fami
hood
more
closets
the re
buildi
mouth
north-
ing an
holid
learn
Mess
City:
weeks



*Illu
hib*

Thou
than
is am
take t
out.
to hav
of the

TO BR
The
valley
ing th
seems
cause
this v
mote
miles
ponie
tial h
next
either

made to:—S. Bernstein, of Tel Aviv; Helene and Henrik Frankouski-Frankfurt, of Tel Aviv, and N. Solotov, of Tel Aviv. Ten of the sixty-three competitors were British (Jewish) architects.

NEW ABERDEEN

The Town Clerk of Aberdeen has kindly sent me a brochure on the exhibition of the new City Plan prepared by Messrs. W. Dobson Chapman and Partners which was held in Aberdeen last month as a contribution to the FOB. The plan seems to run on familiar lines—ring roads, neighbourhood units, zoning, more open spaces, more nursery schools, more water closets and so on. Proposals include the re-siting of the railway station, the building of a bridge over the harbour mouth to carry traffic along a new north-south by-pass and the popularizing and development of the town as a holiday resort. We shall be able to learn more about the plan when Messrs. Batsford publish their *Granite City: A Plan for Aberdeen*, in a few weeks' time.



Illustration from a brochure on an exhibition of the City plan for Aberdeen.

Though Aberdeen is less of a mess than most of our towns, the new plan is ambitious enough and is expected to take three or four generations to carry out. Too little, so far, however, seems to have been said about the visual side of the plan.

TO BE DROWNED

The proposal to turn the Honddu valley into a reservoir, thus submerging the remains of Llanthony Abbey seems to me deplorable, not only because of the lost buildings but because this valley is one of the few really remote places where one can walk for miles and see nothing but sheep or hill ponies. Whether a reservoir is essential here I do not know, but if not, the next most likely thing I suppose, is either a bombing range or a Com-



A view of the Honddu valley. The proposal to turn this valley into a reservoir is commented on by Astragal below.

mando school. So maybe the reservoir is a slightly less intolerable solution.

INSTEAD OF LEAD

The lead-stealing menace, which I commented on recently in connection with the case of Worcester Lodge, Badminton, must have set many country parsons and others wondering whether it might not be a sound scheme to forestall trouble by selling the lead and substituting another roof covering. Some of those who read the memorandum on "The Replacement of Ancient Lead Roofs with Copper" in the eleventh report of the Central Council for the Care of Churches * are likely to conclude that it would be.

Old cast lead, this points out, at the time of writing fetched £70 per ton: copper of suitable weight for covering roofs cost £218 per ton. One ton of copper goes five times as far as one ton of lead. So in a replacement job you are left with two-fifths of the proceeds of the sale of the lead to pay for labour. When you take into account the risk of damage from the theft of the lead the substitution looks like a fair proposition, financially speaking. There is also the consideration—I didn't know this before—that the grub of the death-watch beetle will actually eat its way through lead to get to the air, so that rain water carries on the bad work in the timbers that the grub began.

Aesthetically, there is much to be said on the other side of the question, at least when the roof is a visible one. Personally, I would rather see the end of lead thieves than of lead roofs. —

* *The Problem of England's Historic Churches.* A. R. Mowbray & Co. 6s.

SIGHTSEEING A DEUX

Congratulations to MOW on their season ticket scheme. These tickets, as you may have read elsewhere, cost a pound each and last a year; one will admit both you and your girl to around 400 monuments and buildings in the care of the Ministry. Normally it will cost you one or two shillings to get the two of you into any one of them; so if your holiday habits are at all like ASTRAGAL'S you will be well advised to invest that pound right away.

*

But of course you won't really be properly equipped for the road without your National Trust membership card as well; so don't forget it. Not a member? That, let me remind you, can be remedied for as little as 10s., and membership gives you the entrée to about 80 houses which cost up to half-a-crown a time for non-members. Since membership is naturally an individual matter and your card doesn't let you take guests in for nothing, it will obviously be good economy to make your girl a member too. The Trust's address is: 42, Queen Anne's Gate, S.W.1.

THE LOVED SHAPE

Although no more of a necrophilist than the next man—unless the next man happens to be Evelyn Waugh or Bela Lugosi—I have been brooding again over the "coffin" shape so evident in Basil Spence's Coventry design, and to which I referred in this column two weeks or so ago. No doubt most of you have noticed that the "coffin," or elongated hexagon, is a shape which has become increasingly popular during the last few years, and this year it has almost taken possession of the field. You will find it, for instance, all over the Festival Hall and South Bank—in



A Symbol of Faith

Beyond Trinity Congregational Church, in this picture, is the vertical feature of Lansbury's "live" architecture exhibition—a symbol of Britain's reconstruction. The church itself, seen here from its courtyard, with the main church building on the left and the clubrooms of the welfare wing on the right, is surely a symbol of the Christian faith—the integration of physical and spiritual needs. The non conformists, mainly because of their avoidance of liturgy,

ritual and images as an aid to worship, have unwittingly established a tradition for unlovely churches. But here the Congregationalists have a building which not only provides a setting of quiet dignity for their simple form of service, but has a gaiety in its outward appearance that is quite in keeping with a contemporary enlightened attitude towards religion. The building is described and illustrated on pages 284 to 286 in this special issue on Lansbury.

paving
tilling
carpet
own
like a
by the
runner
Shape
(or be
implic
again
portin
are f
siniste

Now
doubt
this s
ber t
made
tures
I am
a tim
forwa
that
the
"for
desig
school
plan
corps
theor
rative
Aspl
haps
perha
tainly
years
that
moti
ber s
in th
when
signe
an in
telep
of f
will
sepa
"line
dage
the n
arism
—bu
tact
signe
tect
wha
else
the
the
latec
its d

paving slabs and flower-beds, in wall tiling and panelling, even woven in carpet wool. Part of Basil Spence's own "Sea and Ships" is actually built like a coffin and, I believe, was called by that name during construction. The runners-up, I suppose, for the title of Shape of the Year are the boomerang (or bent-line form) which—as its name implies—hits you in the eye again and again, and the "A" frame (for supporting offices or books). But even they are far behind that ubiquitous and sinister hexagon.

Now were I Dr. Pevsner I should, no doubt, be able to trace the history of this shape to its true source. (Remember the fascinatingly tidy analysis he made some years ago of the façade features of the Army & Navy Stores?) As I am not, I can only make a guess. For a time I favoured a theory first put forward, I believe, by Hugh Casson, that the shape was directly inspired by the great crematorium boom of the "forties." (Remember how popular a design subject it was in architectural schools?) Drawing coffins all over the plan to show the circulation of the corpse, say the supporters of this theory, naturally led to the more decorative use of the motif. But although Asplund's crematorium (or even perhaps the Aarhus assembly hall?) were perhaps the seeds, the form has certainly been flowering here for some years, starting, where you'd expect, in that Queen Charlotte's of architectural motifs—the exhibition world. I remember seeing it first some three years ago, in the Chemical Section of the BIF, when it was used by two leading designers on a couple of stands; in itself an interesting example of that "design telepathy" which operates in the world of fashion design. Frequently you will find exhibition designers hitting separately upon the same motif or "line"—one year it is twisted corage or coloured ping-pong balls, the next it is mobiles. It is not plagiarism—that follows a few weeks later—but some mysterious grape-vine contact in which all leading fashion designers—including exhibition architects—are inevitably entangled. Well, whatever its source—and let somebody else write a thesis on it—I predict that the elongated hexagon, that parody of the fine and private coffin, so well related to the human form, has now had its day.

ASTRAGAL

The Editors

LANSBURY: A PRINCIPLE PUT INTO PRACTICE

LANSBURY'S live architecture exhibition, which will be officially closed this month, has not been exactly a commercial success. And yet, to the architect and town planner—to anyone, in fact, with a little imagination—it strikes a most inspiring note in London's contribution to the Festival of Britain. Whereas the planning and architecture on the South Bank give a hint of an architect's Utopia, a world outside economic restrictions, Lansbury shows us the world we *can* build in spite of these restrictions. At first glance the layman might not find it a very exciting world, in comparison with the striking structural techniques employed on the South Bank. But it *is* exciting, not only because of the outstanding architectural quality of the public buildings and the consistently good—if not always imaginative—standard of housing design, but because it gives us our first glimpse of the neighbourhood planning principle in practice. And it is, of course, the first part of the Abercrombie County of London Plan to take shape. As will be remembered, it was on Professor Abercrombie's recommendation that the LCC decided to reconstruct the Stepney-Poplar area as a single community, containing eleven neighbourhood units. Lansbury's future place as a unit in a large community has not been sufficiently publicized. This is surprising, for such a scheme should have fired leader writers—and even PRO's—with enthusiasm. But perhaps it is difficult for anyone to look ahead with enthusiasm in these days of capital cuts. And then, of course, people are tired of the very word "planning." It will take a great deal to kill their apathy and scepticism. Fortunately, the intelligent reconstruction of our cities does not depend on enlightened public opinion. We now have planning machinery in place of the old haphazard methods of development. And the acceleration of the growth of Lansbury, so that it should be ready for display during the Festival season, has shown us that the machinery not only works, but can, in fact, work fast and efficiently. In this issue of the JOURNAL we have recorded something of the unique achievement carried out by the LCC Town Planning Department, in collaboration with the Festival authorities and the architects employed in designing the various buildings. It certainly is a unique achievement. Where else in the world would one find a similar cross-section of a modern community designed with great attention to all factors that make up a social entity? As this neighbourhood grows and multiplies it will be interesting to see how effective the unit planning principle is in bringing a sense of community to residents. In any case, even if the scheme does not have the immediate effect of placing people in compact social pockets, there is everything to be said in favour of the "unit," both from the social and the planning points of view. We are lucky to have a living and growing permanent exhibition to confirm this fact.



Model of the complete Lansbury Neighbourhood. Inset : top left, diagram showing 11 neighbourhoods of Stepney-Poplar reconstruction area, with completed part of Lansbury Neighbourhood (illustrated in this issue) shown in white.

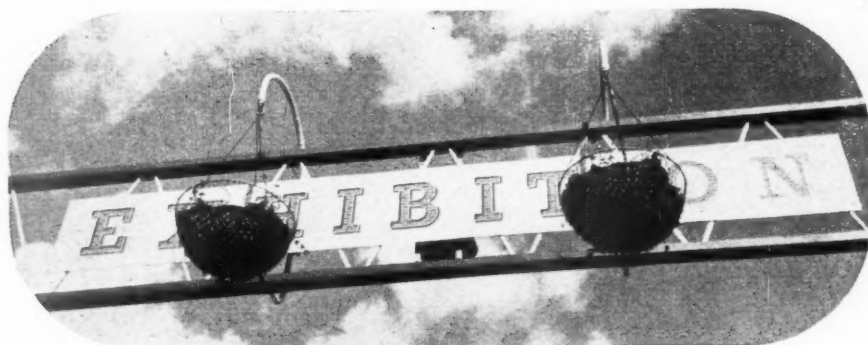

A SURVEY OF LANSBURY'S "LIVE" ARCHITECTURE

The Festival of Britain Exhibition of Architecture, at Lansbury, is divided into two parts. One part is the temporary exhibition enclosure, in which the layman may learn something of town planning and building research. (This is illustrated on the next seven pages.) The other part is the "live" architecture display, which comprises the finished and unfinished buildings in the Lansbury Neighbourhood—part of the Stepney-Poplar scheme. (Some of these buildings are shown on pages 284 to 301.)

Lansbury's vertical feature ; a symbol of Britain's reconstruction.

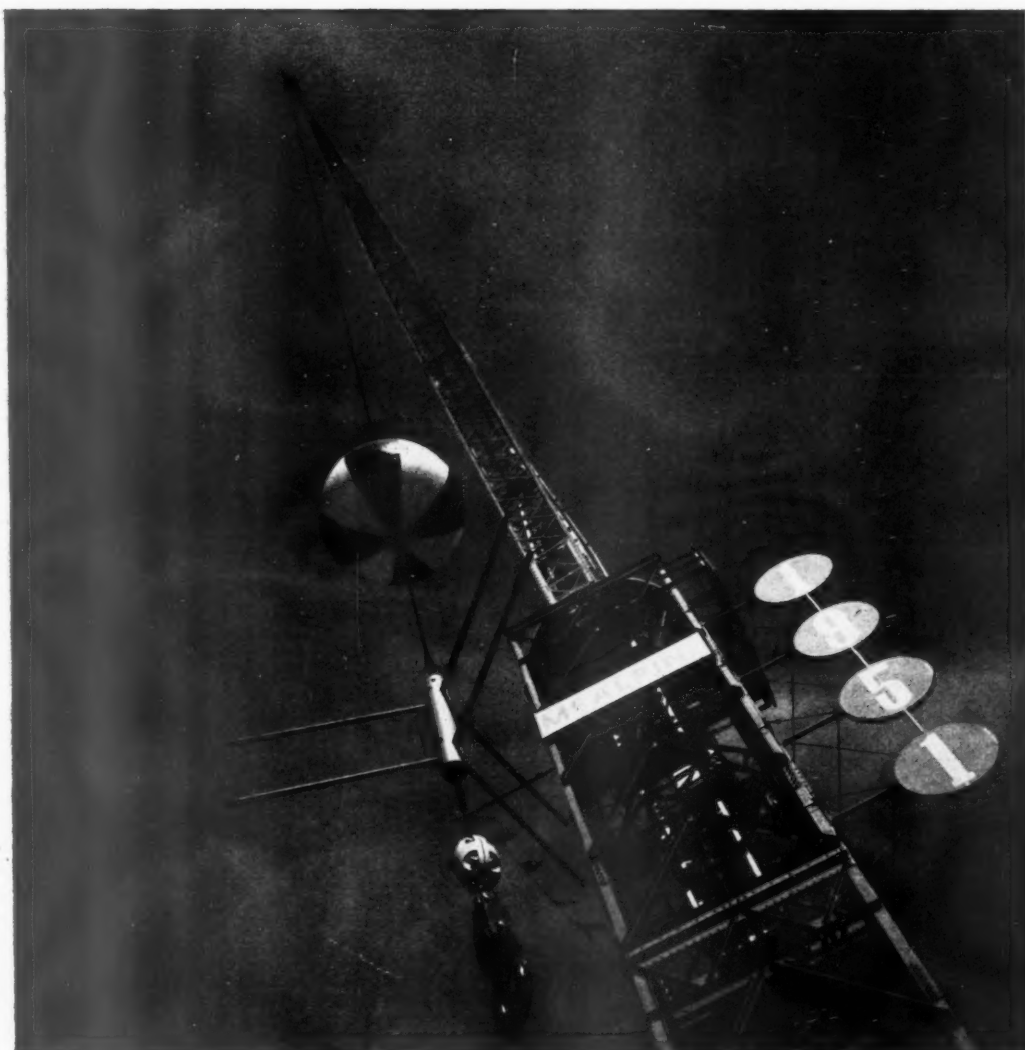



EXHIBITION ENTRANCE

The entrance to the temporary exhibition enclosure is seen above from the outside. Another view of it (right) from the inside shows the administration building on the right. The exhibition is not large. In addition to a cafeteria, "The Rosie Lee," and the "Gremlin Grange," a model of a section of a house—showing how not to build—it has only two principal display areas. These are the Town Planning Pavilion and the Building Research Pavilion, in which are explained principles of planning and building.

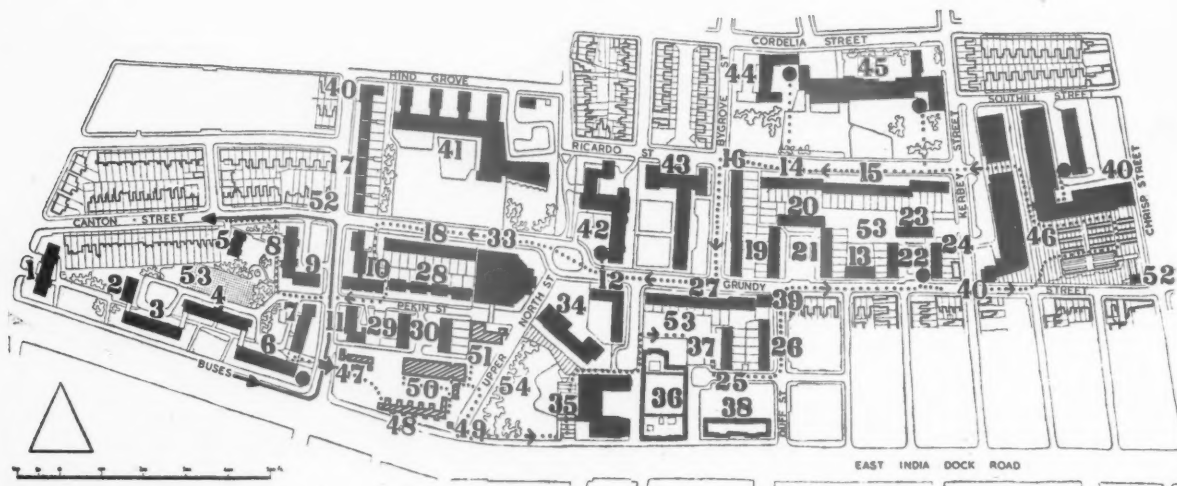

- KEY**
- 1, 2, 4, 5, 8. Six-storey flats : LCC Housing Director
- 3, 6, 7, 9. Three-storey flats : LCC Housing Director
- 10, 11, 18. Flats and houses : Bridgwater and Shephard
12. Flats for old people
13. Three-storey flats (existing)
- 14, 15. Four-storey maisonettes : G. A. Jellicoe
16. Three-storey maisonettes and flats : G. A. Jellicoe
17. Three-storey maisonettes and flats : Norman and Dawbarn

- 19, 20, 21, 22, 23, 24. Three-storey houses with some one-room flats : G. A. Jellicoe
- 25, 26, 27. Two-storey houses : G. A. Jellicoe
- 28, 29, 30. Two-storey houses : Bridgwater and Shephard
33. Roman Catholic church : Adrian Gilbert Scott
34. Existing school, to be used for community centre
35. Congregational church : Handiside and Stark
36. Seamen's mission (existing) and future extensions.

37. Manse for Congregational church
38. Board of Trade offices (existing)
39. Pub (existing)
40. New pubs.
41. Secondary (Roman Catholic) school : David Stokes
42. Old People's Home : Booth, Ledebor and Pinckheard
43. Primary (Roman Catholic) school (existing)
44. Nursery school : Yorke, Rosenberg and Mardall
45. Primary school : Yorke, Rosenberg and Mardall

46. Shopping centre and market place : Frederick Gibberd
47. Entrance and administration block of temporary Festival exhibit : Anthony Chitty
48. Temporary Festival pavilion—Building Research : J. C. Ratcliffe
49. Vertical Feature : John Wright
50. Temporary Festival pavilion—Town Planning : Henning and Chitty
51. Temporary cafeteria : Sadie Speight and Leonard Menasseh
52. Lavatories
53. Children's playground
54. Garden

The
house
a fr
At t
Steph
part
to - S
Tow
they
is in
exper
pavi

STREET FURNITURE

Well designed street furniture brightens up the architecture exhibition at Lansbury. Extreme left: bollards outside the exhibition enclosure. Left, centre: a map of the exhibition area. Left, a signpost in the enclosure. Below: top, a clock in the enclosure and bottom, the well-known chairs designed by Ernest Race.

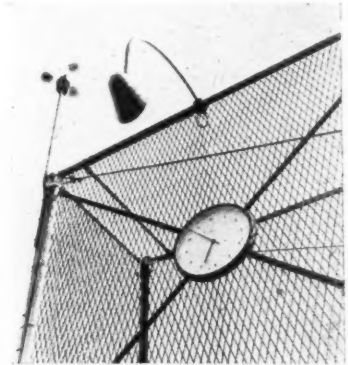
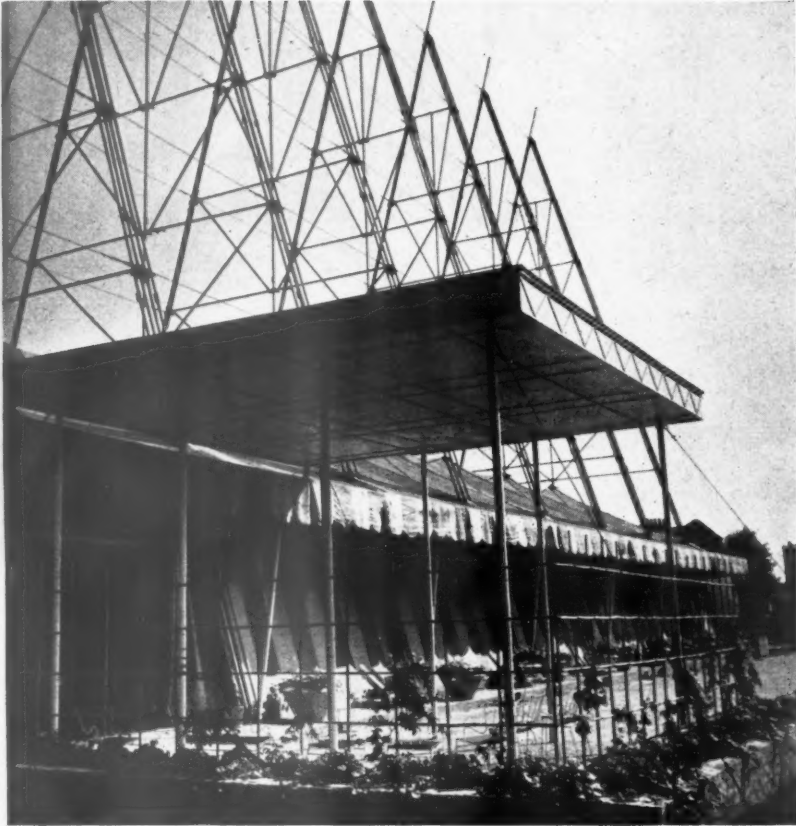

TOWN PLANNING PAVILION

The town planning exhibition is housed in a large tent (above) on a frame of tubular scaffolding. At the entrance is a mural by Stephen Bone (right). The greater part of the exhibition is designed to show the layman why New Towns are being built and how they are planned but one section is intended for the town planning expert. The architects for this pavilion were Hening and Chitty.



place:
block of
it: An-
Building
ht
—Town
etty
Speight

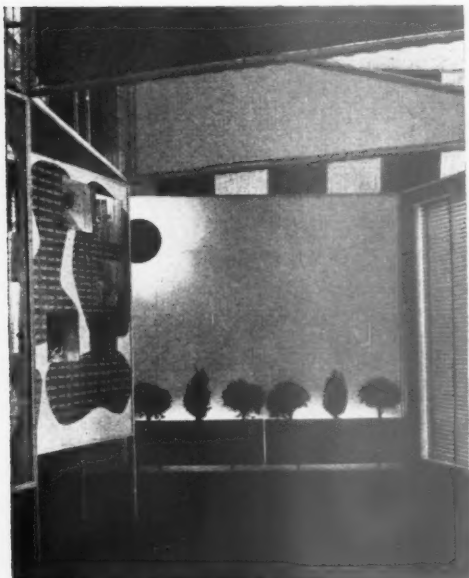

TOWN PLANNING PAVILION

The town planning display is divided into several sections. "The Battle for Land" illustrates the many and often conflicting uses for land, and points out that only by planning can it be used to best advantage. "The Needs of the People" section, part of which is seen above left, consists of a series of panels, each of which illustrates the needs of a certain member of the community—the child, the teen-ager, the housewife, and

so on. The next section shows how those needs can be met in the planning of new towns and the replanning of old ones. From here the visitor moves on to learn something of work in progress. And finally he comes to "The Heart of the Town" which is heralded by the large map screen seen in the background, above right. Behind the screen is a model and map of the partly redeveloped centre of an imaginary town, "Avoncaster" (below).

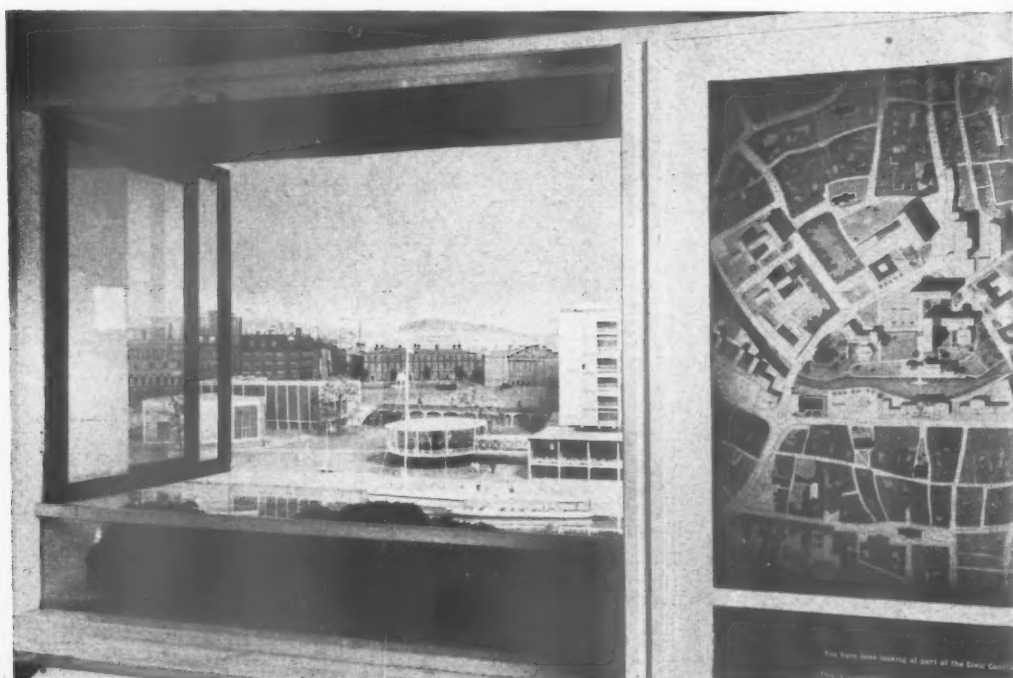

When
ning P
to the
from
taken.
seen
plann
search
appea
numb
togeth
its ex
exhib
illust
lems
showe
resul
pictu
of th
foreg
dispe
The



BUILDING RESEARCH PAVILION

When he leaves the Town Planning Pavilion the visitor may cross to the Building Research Pavilion, from which the above picture was taken. In the background can be seen the entrance to the town planning tent. The Building Research Pavilion is interesting in appearance for it consists of a number of small buildings, linked together, each of which expresses in its external shape the nature of the exhibit within. Each exhibit illustrates one of the main problems encountered in building and shows how it may be solved as a result of scientific research. The picture on the right shows part of this line of buildings: in the foreground is the section which displays stability in construction. The architect was John Ratcliff.

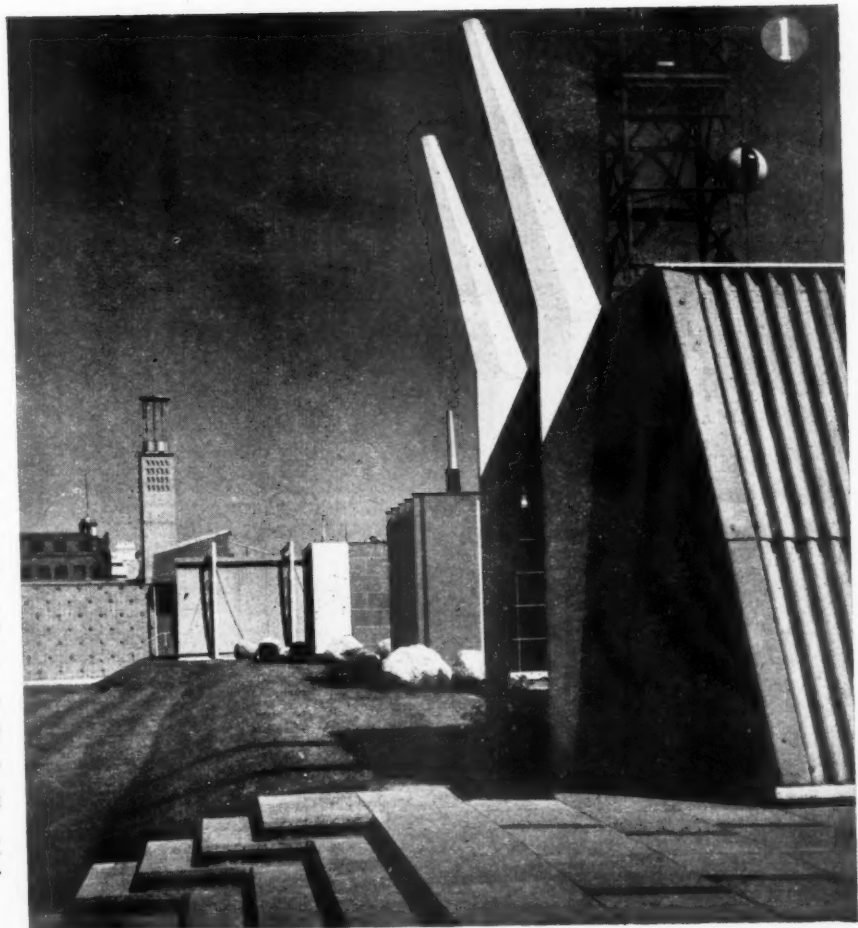

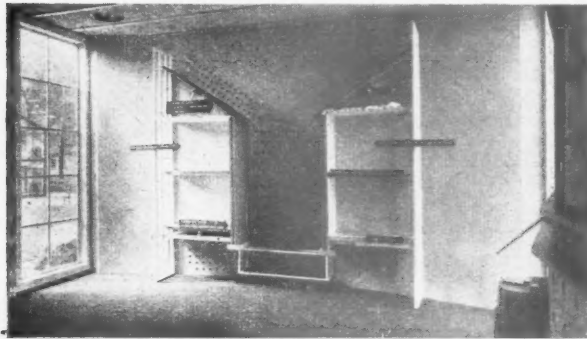

**BUILDING RESEARCH
PAVILION—HEATING**

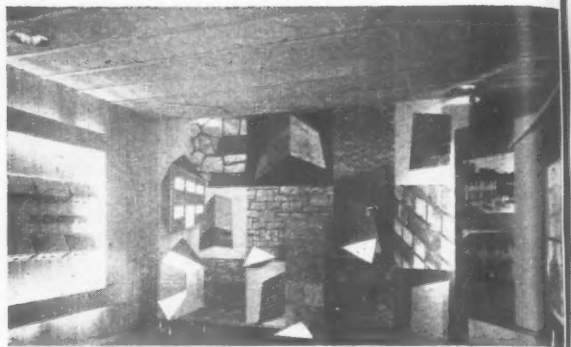

—STABILITY

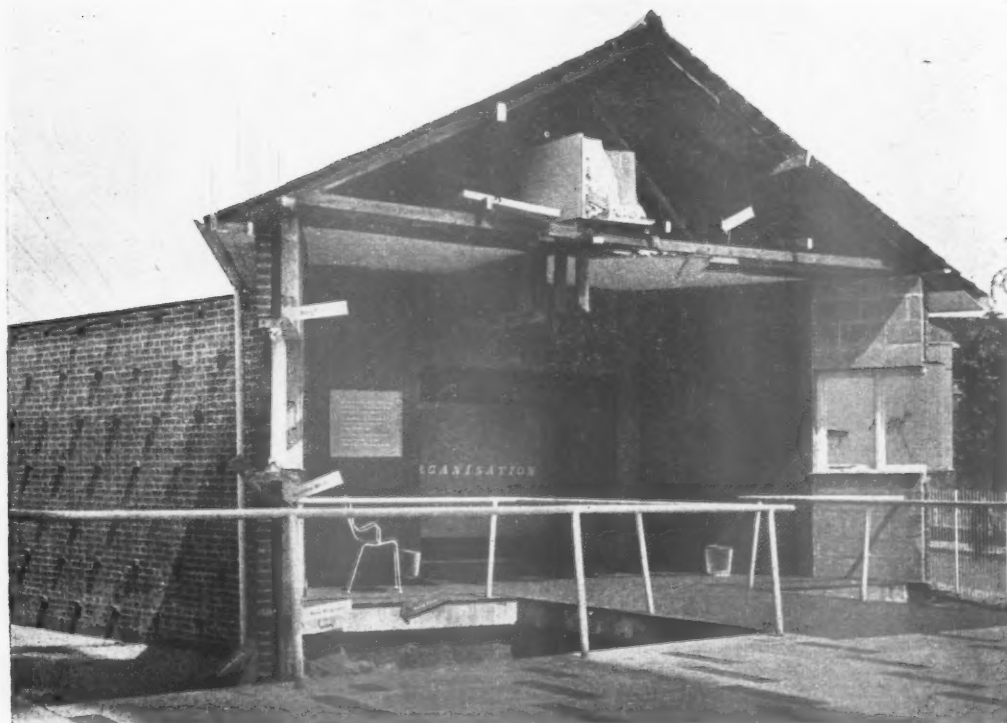

—ORGANISATION

Four of the sections in the Building Research Pavilion which illustrate problems in building are shown in these photographs. Top left is part of the Heating section, in which the visitor is told how heat may be economically provided and how it may be conserved. Top right is part of the Stability section, in which are demonstrated the means by which a building may be made resistant to rain and wind. On the right is part of the entrance to the section on Noise, where the visitor may listen to a recording of noises such as radios, babies' cries, and suburban orgies, as they sound when transmitted through different types of wall. Above is the half-house in which good methods of building—from correct foundations to weather-proofing—are clearly demonstrated.

—AND SOUND INSULATION



"THE
When
thing
prece
he co
name
(sho
pass
and
posts
the
—th
Neig



"THE ROSIE LEE"

When the visitor has learned something of building and planning precepts in the exhibition enclosure he can rest at the appropriately named "Rosie Lee" cafeteria (shown above and below), before passing through the exit (right) and following the black and white posts which will lead him round the "live" architecture exhibition—the uncompleted Lansbury Neighbourhood—which is illus-



trated in the next section of the JOURNAL. Following are the names of those responsible for the features already illustrated. Town Planning Pavilion—The architects were Hening and Chitty; the theme convener was John Ratcliff; the script writer, Jaqueline Tyrwhitt; the display designer, Ronald Avery; the designer for "The Heart of the Town" Tom Mellor. Building Research Pavilion—The architect and theme convener was John Ratcliff; the con-

sultant engineer, L. W. Elliott; the script writer C. C. Handisyde; the display designer, Ronald Avery. "The Rosie Lee" Cafeteria—The architects were Sadie Speight and Leonard Manasseh. John Wright designed the display for the vertical feature (the crane); H. F. Clark was the consultant landscape architect; and P. Morton Shand wrote the captions. The co-ordinating architects for the exhibition enclosure were Hening and Chitty, and the technical co-ordinator for this work was J. Godfrey-Gilbert.



“LIVE” ARCHITECTURE EXHIBITION, LANSBURY

architect to the LCC : ROBERT H. MATTHEW. senior planning officer : ARTHUR LING. assistant senior planning officers : P. JOHNSON MARSHALL and N. W. LANE. planning officer : G. C. LOGIE. co-ordinating officer : J. H. WHITTAKER. planning assistants : H. S. HOWGRAVE-GRAHAM, F. M. LAING, A. SLINGSBY, E. MOHOLI, H. N. ALLEN, T. A. MOULDEN, R. M. HOLMES and D. H. BLAXALL.

In 1948 the FOB Council for Architecture, Town Planning and Building Research, suggested that one of the eleven neighbourhoods to be built in the Stepney-Poplar reconstruction should be used as a “live” architecture exhibition. As a result the development of a thirty-acre site—one quarter of an area to be known as the Lansbury Neighbourhood—was accelerated. Some of the buildings (mainly those completed) which form this cross-section of the Neighbourhood and represent the first instalment of the reconstruction of the East End of London proposed in the Abercombe—Forshaw Council of London Plan, are illustrated on the following pages.

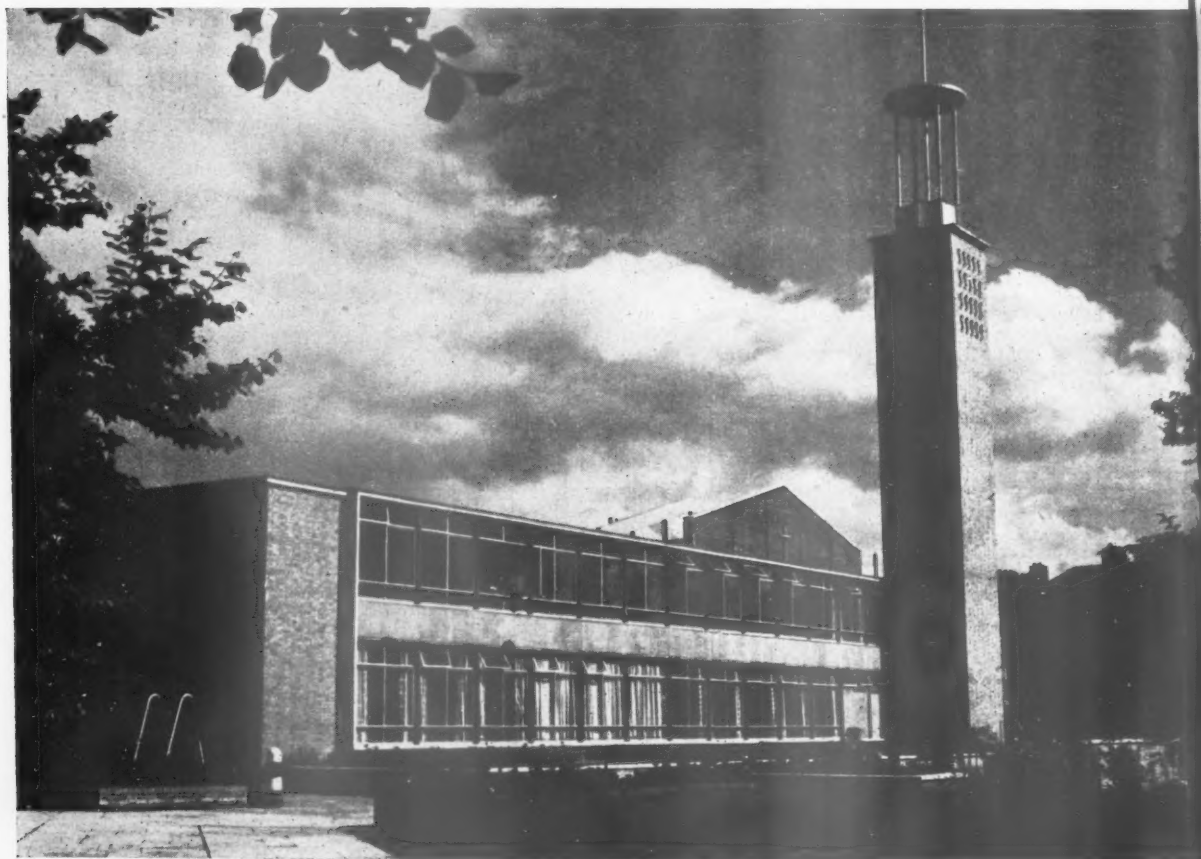

Left :
from the
(looking
LCC's d
showing
containi
buildings
ground.
interior
thelf, sh
of the
and the
windows
provided
place fr



Left: the church from the south-west (looking across the LCC's open space), showing the wing containing welfare buildings in the foreground. Right: the interior of the church itself, showing some of the dome light and the clerestory windows which were provided to minimise glare from them.

TRINITY CONGREGATIONAL CHURCH

designed by CECIL C. HANDISYDE
and D. ROGERS STARK

GENERAL.—The church seats 400 but the gallery has been projected outwards from the lower walls, instead of into and over the ground floor, thus giving

a small congregation a feeling of "compactness." As the church is on a noisy site most of the lighting is provided by means of forty small dome lights in the roof. Two unobstructed clerestory windows run along the side walls, with their tops at ceiling level, in order to reduce glare from the dome lights.

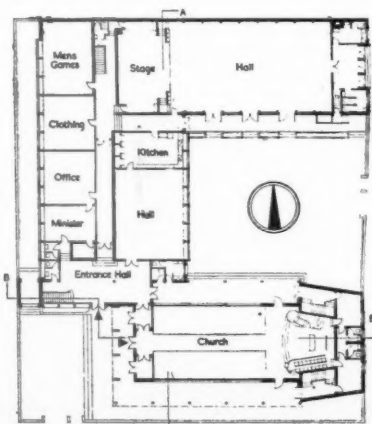

Ground floor plan

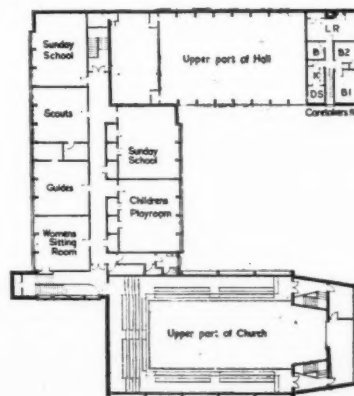

First floor plan

TRINITY CONGREGATIONAL CHURCH

designed by CECIL C. HANDISYDE and D. ROGERS STARK

Deeply louvred amber-coloured windows at a high level, which cannot be seen by the congregation, give a sunny effect to the east end. And in order that the congregation shall not feel "shut in" there are small windows (double-glazed to keep out noise) at both sides on the ground floor. Attached to the

church is an assembly hall, with a large glass area overlooking a courtyard, offices and clubrooms.

CONSTRUCTION.—General construction: reinforced concrete. In church and assembly hall main structural members are exposed above roof. Consequently ceilings are flat and not obstructed by beams. Church and hall are both built of two-hinged thin frames: these may be seen projecting on outside of buildings. At corners of hall, and over entire roof of church, frames stand free of roof covering. The two-hinged frames of the church start at gallery level and rest on circular columns, which form colonnade under gallery. Gallery floor is used to collect thrust from frames and to bring it to both gables of church, where the members are arranged in walls. Tower and part of exterior are of London stock bricks. A mixture of first hard stocks and 25 per cent. picked dark stocks, with darker bricks for headers in a bond of two stretchers to one header, gives a slight overall texture to the brickwork. End gables of church: precast concrete slabs faced with large piers of crushed London stock bricks to give a heavily textural surface. In contrast is the smooth blue-grey surface of the structural reinforced columns with polished terrazzo surfacing. Main frames of church and assembly hall: ordinary concrete finished with brick hammering: one inch clear margin left to emphasise arrises. Cable copings and other stone trim: precast reconstructed stone (Portland stone aggregate). Church's upper side walls: sheet copper.



Top: the assembly hall, showing the large glass area overlooking the courtyard. Above: the courtyard, showing exterior of assembly hall, with wing containing clubroom and small hall on the left. A staircase in this wing is shown in the picture on the right.



Ab
bly
rig
inf
gro
on
the
roo
the
con
tra
the
flo
tor

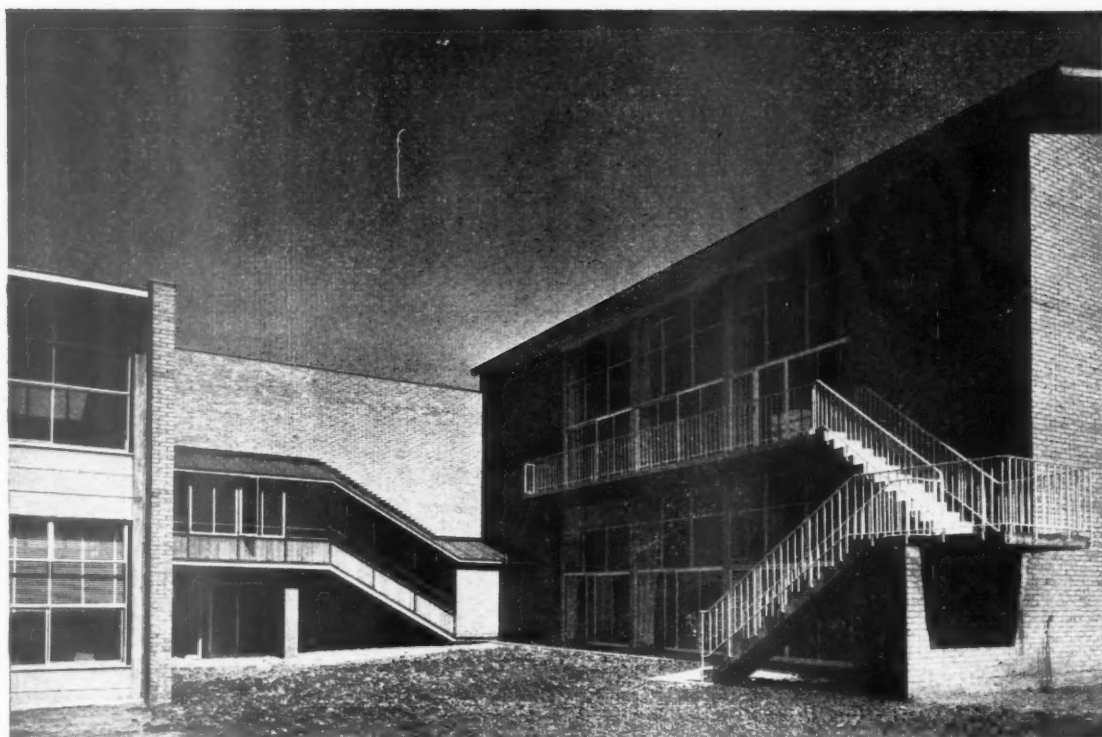

RICARDO STREET PRIMARY SCHOOL

designed by YORKE, ROSENBERG and MARDALL

GENERAL.—This school accommodates 320 juniors (8 classrooms on the first floor) and 200 infants (5 classrooms on the ground floor). The remainder of the ground floor of the classroom block is occupied by the common dining-room and kitchen. The 2 assembly halls, which are placed one above the other, are approached directly on each floor from the classroom block, and both from the common main entrance. The administration block forms a wing projecting north at the junction of the classroom and assembly hall blocks, and the staff are accommodated on two floors approached directly from each school. The second floor of this block forms a caretaker's

flat. The classroom block is so designed that both ground and first floor classrooms and lavatories get cross lighting and ventilation, the first floor classrooms being approached by bridges across a light well. The paved playing areas for juniors and infants are separated, the juniors on the south side and the infants on the north. Each is separately approached from the classrooms. Quiet garden and outdoor teaching areas are provided on the south side of the ground floor classrooms and outside the assembly halls. The school's construction will be fully described shortly when the architects will answer questions about it.

Above : the school's assembly halls are seen on the right of this picture. The infants' hall is on the ground floor and the juniors' on the first floor. Also in the picture is the copper-roofed staircase which links the first and ground floor corridors. Right: the entrance hall and staircase in the classroom block. The floor is finished with Horn-ton stone slabs.

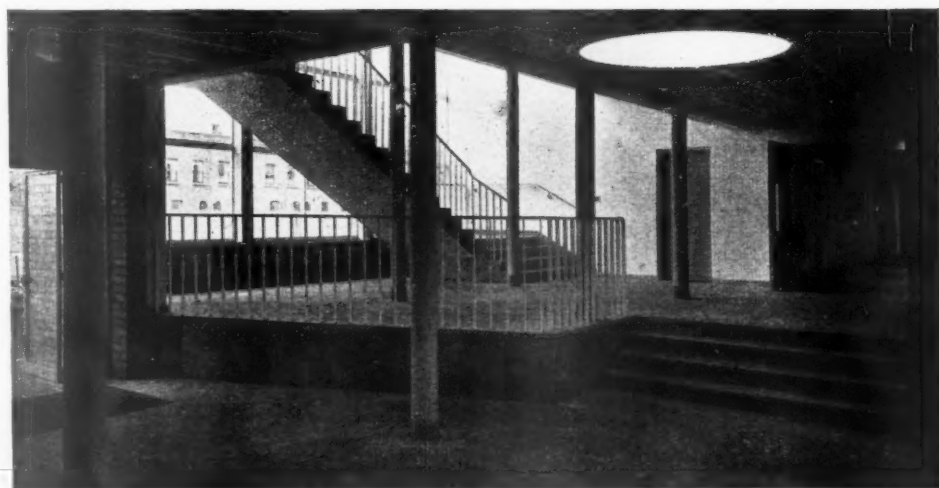



The main entrance to the school. The fly-over staircase leads to the junior assembly hall on the first floor.

RICARDO STREET PRIMARY SCHOOL

designed by YORKE, ROSENBERG
and MARDALL

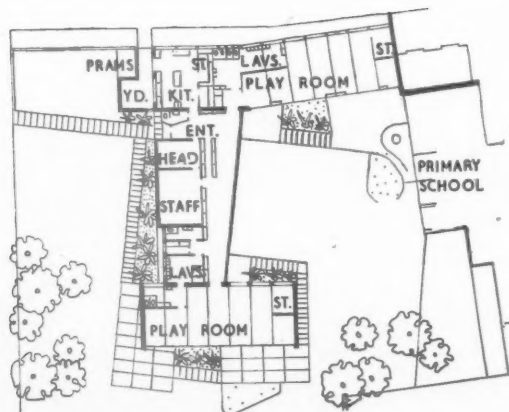

Plan of Nursery School [Scale: 1/4" = 1' 0"]

KEY

1. Kitchen
2. Larder
3. Store
4. Kitchen
5. Wash-up
6. Supervision
7. Stores
8. Veg. store
9. Junior dining
10. Infants' dining
11. Girls' lav.
12. Boys' lav.
13. Corridor and stairs
14. Entrance halls
15. Porch
16. General store
17. Medical
18. Cleaner
19. Play area
20. Corridors
21. Drying rooms
22. Coats
23. Classrooms
24. Gen. purpose
25. Classroom stores
26. Lobby
27. Staff rooms
28. Secretary's room
29. Head's room
30. Waiting room
31. Women's lav.
32. Head's lav.
33. Chair store
34. Infants' assembly
35. Caretaker's room
36. Meters
37. Fuel hatches
38. Kitchen yard
39. Transformer
40. Staircase and landing
41. Asst. Head's room
42. Men's lav.
43. Upper part, entrance hall
44. Junior assembly

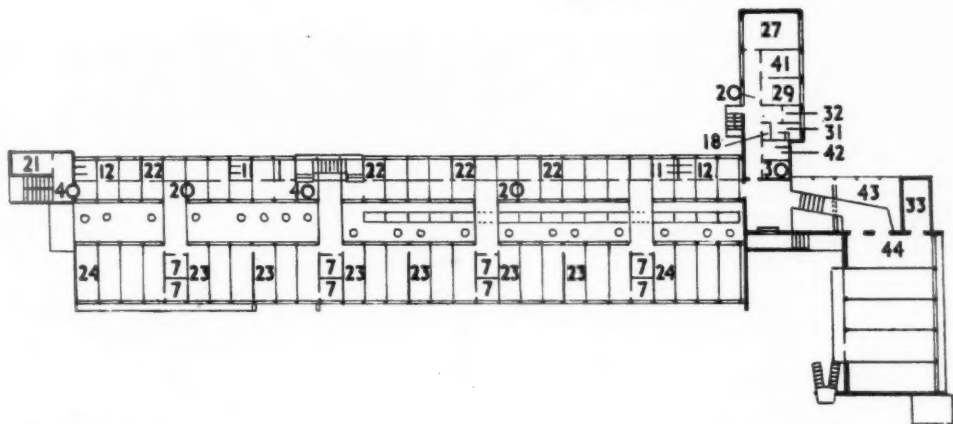

First floor plan

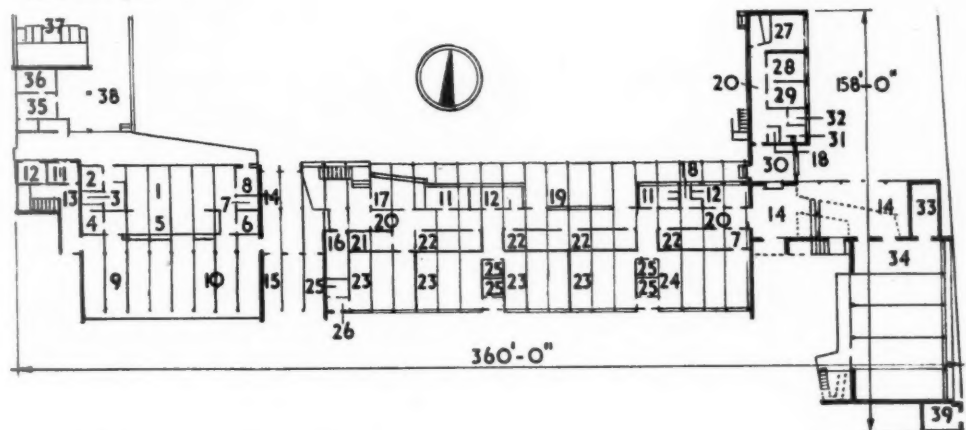
Ground floor plan [Scale: $\frac{1}{4}$ " = 1' 0"]

RICARDO STREET NURSERY SCHOOL

designed by YORKE, ROSENBERG and MARDALL

GENERAL.—The nursery school (not yet completed), which occupies about 0.84 acre will accommodate 80 children and is a separate single-storey building, self contained except in that it will share the mechanical services with the main school. It has one large and one small playroom, lavatory

accommodation, staff rooms, entrance hall and kitchen. It also has entirely separate paved play spaces, sand pits and garden.

CONSTRUCTION.—Load bearing stock brick walls and light steel frame combined, covered by one-way pitched roof of copper.

The Nursery School, right (plan on left) is, in effect, entirely separate from the Primary School and is built in the shape of an "L," one storey high, so that a small courtyard is formed on to the end wall of the Primary School. As with the Primary School it will be administered and staffed by the LCC.





SHOPPING CENTRE AND MARKET PLACE

designed by
FREDERICK GIBBERD
assistant architect :
J. B. FORREST

GENERAL.—The Shopping Centre and Market Place, which provides an open space for the stalls of the street traders, is restricted to pedestrians and thus avoids the dangers from traffic. It has shops on two sides, set back beneath maisonettes and

flats to form covered arcades for shelter in wet weather. On the south side is a covered market with permanent stalls for the sale of meat and fish, giving protection from dust and the weather. Adjoining this is a public lavatory, and a clock tower

Above : view from south of shopping precinct, with covered market in foreground (right). Below : an entrance into shopping precinct. Buildings are arranged to form intimate and rather confined urban spaces in contrast to the open Market Place.



KEY

- | | |
|--------------------------|----------------------------|
| 1. Shops and maisonettes | 5. Pram store |
| 2. Shop on three floors | 6. Stalls in Market Square |
| 3. Public house | 7. Covered market |
| 4. Garages | 8. Public lavatory |
| | 9. Clock Tower |

is being built with a look-out platform at the top. Along the southern boundary of the market square is a small garden, laid out with a pattern of paving stones, flowers and trees. The Shopping Centre will serve not only the whole of Lansbury, but adjoining neighbourhoods. It will ultimately be extended. Shops will be apportioned by trades according to the needs of the neighbourhood. They will be, in the first place, offered to traders displaced from Chriss Street. The paved area is laid out in a varied rectangular pattern, to provide visual interest and to define the positions for the collapsible stalls in the market area. A public house is situated at each end of the Market Place. The large shop on three floors begins the double arcade of shops, and its different treatment adds interest to this corner of the square. The maisonettes are mainly two-bedroom dwellings, though a few have three bedrooms, with a kitchen-dining room and a living room beneath. They have bow windows overlooking the market place and private terrace gardens behind, over the back of the shops. These gardens form the approach to the dwellings from the service road.

CONSTRUCTION.—This is mainly of London stock brick and dark plum red brick, with reinforced concrete columns carrying beams over the shops to support the load-bearing brick walls of the maisonettes above. Floors are hollow tile between



Above : view up shopping precinct, with newspaper kiosk in foreground. Shop fronts on left are recessed to form shopping arcade. Below : market square from the south, with newspaper kiosk in centre, covered fish and meat market on right and shopping parade in background.





SHOPPING CENTRE AND MARKET PLACE

designed by FREDERICK GIBBERD

assistant architect : J. B. FORREST

shop and maisonette and timber for the second floor and roof. The columns to the arcade are faced with blue faience tiles and the three-storey shop is faced with light grey faience. The roofs are of grey-green slate and paving is coloured reconstructed stone.

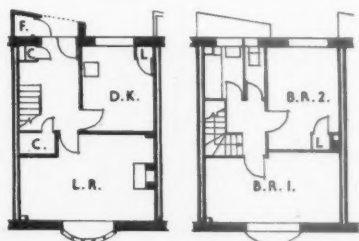

Typical maisonette plans [Scale: $\frac{1}{8}$ " = 1' 0"]

Coloured faience tiled columns support the maisonettes over the arcade (left) and stock brick walls are patterned with projecting headers. Bollards in the market place, seen in both pictures, house the electric supply and mark positions for open stalls.



FESTIVAL INN

elevations by FREDERICK GIBBERD
interior by R. W. STODDART

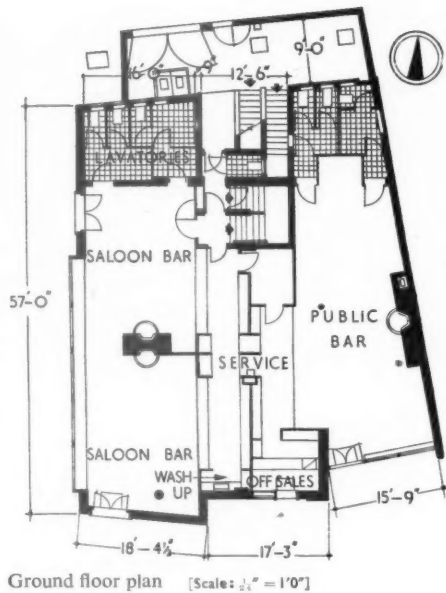

GENERAL.—The "Festival Inn" forms part of the market buildings. External finishings are similar to those of the market buildings and consist of stock brickwork and a slated roof. The ground floor elevation is faced with Quarzite tiles. These give the inn "an architectural emphasis which will distinguish it from its neighbours." The sign is unusual. It consists of a central support around the base of which is a seat. On top of the central support there is a ring of carved figures representing "typical" Londoners dancing round a central shaft of light. The central light is a model of the South Bank vertical feature.

The Festival Inn from the south-east.

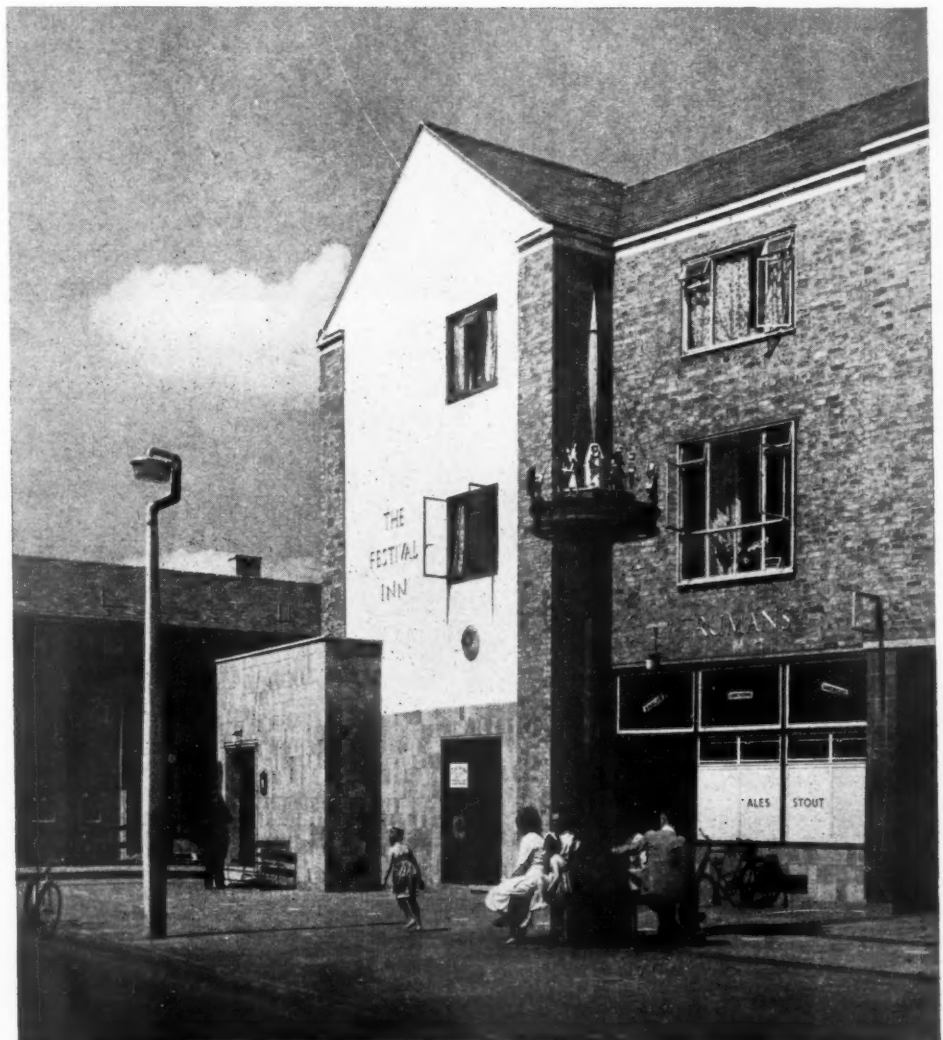



HOUSING: WEST SITE

designed by S. PINFOLD, LCC housing architect
and M. ROWLINSON, architect in charge
director of housing and valuer: CYRIL H. WALKER

GENERAL:—The LCC housing in the Lansbury Neighbourhood includes six-storey and three-storey buildings. The six-storey flats have passenger lifts large enough to carry perambulators. The majority of the flats have sun balconies attached to the living rooms, and the three-storey type has

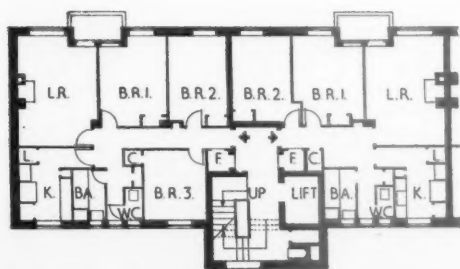

Typical plans of six-storey flats. [Scale: $\frac{1}{8}$ " = 1'0"]

access balconies. There are fuel bunkers which can be filled from outside and refuse is disposed of by chute and container method from all floors. There is a laundry in one of the large blocks that had an existing basement and other blocks have laundry rooms on the ground or first floor. Each flat is equipped with a solid smokeless fuel fire and back boiler in the living room or bed-sitting room, supplying hot water to the bathroom, hand-basin and kitchen sink; the hot water storage tank is in a linen cupboard off the kitchen. One bedroom in each flat has an electric panel fire and electric power points are fitted in all other rooms. Each kitchen has a larder, dresser, broom cupboard, sink and draining boards and the necessary points for a gas or electric cooker. The open space surrounding the flats has pedestrian walks between the different blocks with grass and flower beds between. The three blocks with their frontage on the East India Dock Road are linked together by low buildings for



Left : the back elevation of a six-storey block (Stainsby Road) showing, on the right, the front of one of the three-storey blocks facing the East India Dock Road. Above : the back of this block. Below : a sandpit in small play space.

perambulator and cycle storage, which act as a screen separating the garden forecourt from the service road behind. This road provides access for vehicles to all blocks not directly accessible from the street. There is a children's playground in the centre of the site and the landscape garden surrounding the blocks includes sand-pits. Many existing trees have been preserved and new ones planted.

CONSTRUCTION.—All structures are of brick with load-bearing walls faced externally with London stock brick. In some cases there are reinforced concrete floors and, in others, reinforced hollow-pot floor construction. The six-storey blocks have low-pitch roofs with brick parapets; the three-storey ones have purple slates with gables and eaves. Glass brick panels are set in the balcony fronts as a decorative treatment and are similarly used in the access balconies of the three-storey flats. A variety of floor constructions is used which demonstrates

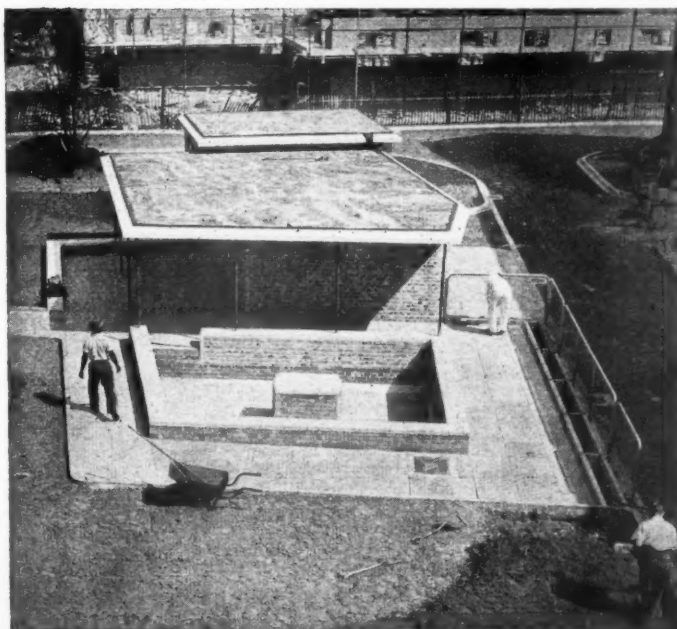

HOUSING: WEST SITE

designed by S. PINFOLD, LCC housing architect
and M. ROWLINSON, architect-in-charge
director of housing and valuer: CYRIL H.
WALKER

not only the normal filler joist and concrete construction but also a special proprietary type. Floor surfaces are finished in various plastic compositions now in general use by the Council. All plumbing is internal and is contained in ducts within the structure.

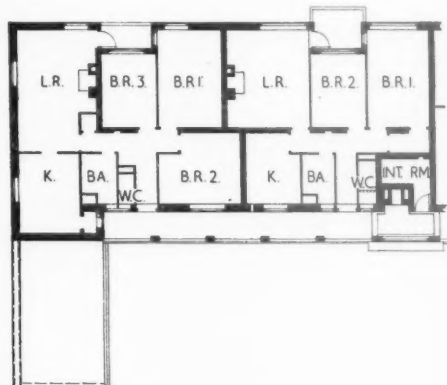

Typical plans of three-storey flats

[Scale : $\frac{1}{4}$ " = 1' 0"]

*Views of the three-storey flats facing
(right) the exhibition enclosure, and
(below) the East India Dock Road.*



EXPANDED

1. A WIDENED VERSION OF THE EGYPTIAN LETTER FORM.

THORNE 23

2. AN EARLY 19TH. CENTURY THREE-DIMENSIONAL FAT FACE.

THORowgood

3. A FULL-BLOODED, COLOURFUL EARLY 19TH. CENTURY FAT FACE, RECENTLY REVIVED.

CHISEL adg AR

4. A MODERN DISPLAY LETTER BASED ON A LATE 19TH. CENTURY LATIN FACE.

PLAYBILL a b c d e f g

5. A MID-19TH. CENTURY DISPLAY FACE STILL IN USE.

Bank Script

6. A MODERN AMERICAN COPPERPLATE SCRIPT.

DORIC Roman

7. THE ROMAN VERSION OF EXAMPLE 8 ON SHEET I. B6.

TYPE FACE LETTER FORMS SUITABLE FOR USE ON BUILDINGS (2).

Compiled by Charles Hasler for Eagle Pencil Company—Chemi-Sealed Turquoise pencils.

1.B9 TYPE-FACE LETTER FORMS SUITABLE FOR USE ON BUILDINGS (2)

This Sheet is the second of two giving examples of type-face letter forms suitable for use on buildings. Other examples are given on Sheet 1.B6. While it is not the intention of this series to discuss general aspects of the design of lettering a number of observations made by the compiler of this selection is of interest. They must be taken as the personal opinion of the compiler, although in most cases they are supported by the majority of informed opinion on the subject.

General

All the examples given on this Sheet had their origin in the 19th century and are developments or variations of type-faces 2, 3, 4 and 8 shown on Sheet 1.B6.

Egyptian Expanded

This is a widened version of the Egyptian face. It shows how a variation from the normal letter form can produce a new decorative quality. These types are generally referred to as "expanded" or "extended."

Thorne Shaded

This example shows the earliest variation of the Fat Face. It was the first attempt at producing a letter of three-dimensional character. Introduced by Robert Thorne in the early 19th century it has been revived under the name Thorne Shaded.

Thorrowgood

Probably the finest of all the early Fat Face italic types, this face is more spirited and colourful than the modern versions. It has been revived since the war.

Chisel

Based on a bold Latin face of the late 19th century, this type-face demonstrates how a completely new character can emerge from the careful and intelligent adaptation of an earlier form. Two of the Latin characters are shown for comparison.

Playbill

This is a survival of one of the many French Antiques of the mid-19th century and probably grew out of the Egyptians. Although its condensed character gives it a vertical emphasis, its heavy slab serifs give it a secondary horizontal emphasis.

Bank Script

Bank Script is a modern American version of the many copperplate scripts most of which made their appearance during the last century. Marina is an equally good but lighter British version.

Roman Doric

This face is the Roman version of example 8 on Sheet 1.B6.

Letter Spacing

Lettering, architecturally, is as much a unity, a piece of texture, as good brick or stone work. The spaces

between letters and words is every bit as important as the letters themselves and good spacing consists of a *visual* equalising of the distances between the letters. Capital letters are less immediately readable than are lower case letters and invariably require at least a small amount of "letter-spacing." This spacing becomes all the more necessary with words which make up awkwardly, e.g.

RAILWAYS or RAILWAYS
not RAILWAYS or RAILWAYS

A good general standard of letter-spacing is an overall width of half as much again as the width of the type would be if closely set, i.e. one and a half times its own "measure," e.g.

RAILWAYS

This line is set to its own measure.

RAILWAYS

This line is letter-spaced to approximately one and a half times its own measure.

Enlarging Typesettings

Most exhibition designers will be familiar with the current practice of enlarging typeset captions, etc. photographically and this process can be used to enlarge letters to any size thereby preserving their characteristics. This method is particularly useful for providing full-sized templates for three-dimensional letters and preserves the letter-spacing of the original typesetting. Enlargements are also useful to show where small adjustments may be necessary to letters, especially when small originals are enlarged considerably. These adjustments usually take the form of slightly shortening serifs, etc. and the greater the degree of enlargement the more necessary it becomes to make these adjustments. It is, therefore, always better to start with as large a size of type as possible.

Type Sizes

Printers and typesetters use the "point" and the "em" as their units of measurement, these being, for all practical purposes, 1/72 in. for size of type and 1/6 in. for width of setting respectively.

The largest type size is usually 72 point, but this does not mean that the letters are one inch high. It is the measurement of the depth of the metal body on which the letter is cast and has to include also that part of lower case letters which project "below the line" e.g. the tails of g, p, y, etc.

This Series of Sheets covers geometrical drawing, orthographic, isometric and axonometric projections, perspective, rendering, lettering and draughtsmanship generally.

Compiled from information supplied by :

Eagle Pencil Company.

Address : Ashley Road, Tottenham, London, N.17.

Telephone : Tottenham 4435-6-7.

Telegrams : Octennial, London.

Copyright Reserved. The Architects' Journal Library of Information Sheets Editor: Cotterell Butler, A.R.I.B.A.

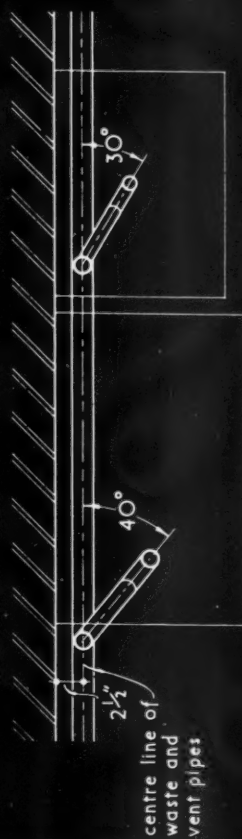
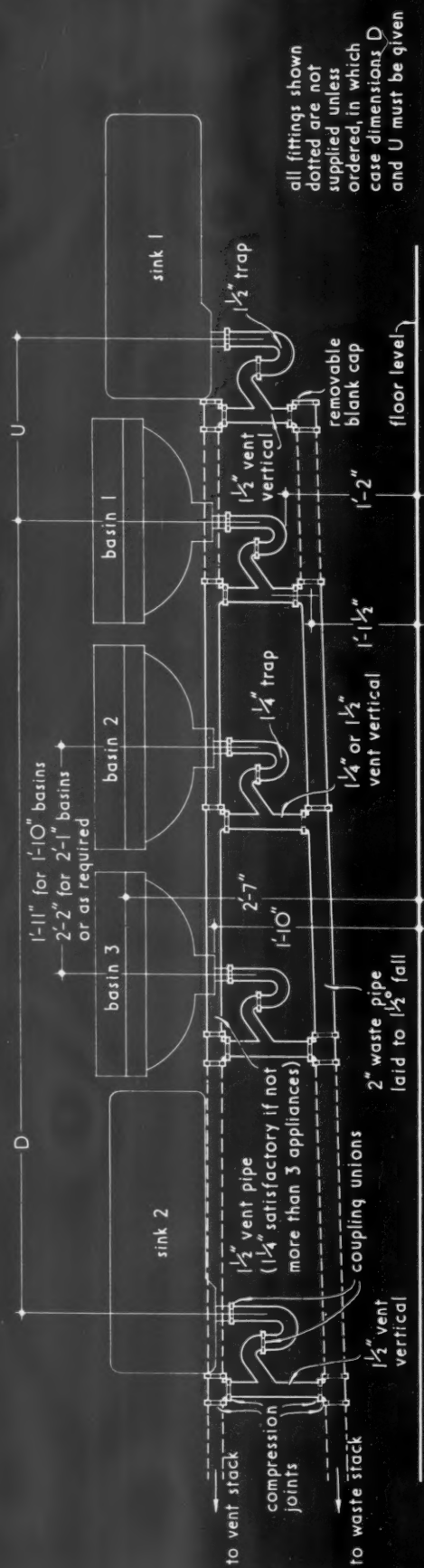

PART PLAN AND ELEVATION OF VENTED
WASTE RANGE.

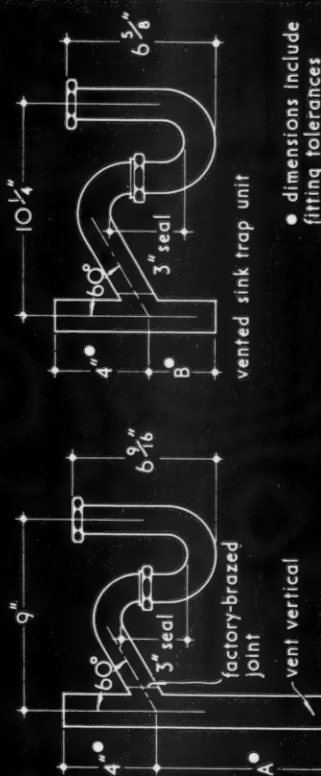

- dimensions include fitting tolerances

basin nos.	A	sink no.	B
1, 2, 3	7 $\frac{3}{4}$ "	1	7 $\frac{1}{8}$ "
4, 5, 6, 7	10 $\frac{1}{4}$ "	2	dependent on dimension D
8, 9, 10	1'-0 $\frac{1}{8}$ "		

DETAILS OF TRAPS.

number of basins	=
centres of basins	=
dimension U (if required)	=
dimension D (if required)	=

ORDERING DATA:

33.B1 'ECONA' COPPER PLUMBING TO RANGES OF LAVATORY BASINS : VENTED SYSTEM

This Sheet deals with the vented system of Econa copper plumbing for single ranges of lavatory basins. The drawings show an arrangement of basins and indicate how a sink can be set at either end of the range. The horizontal vent pipe is shown below the basin overflows and is fitted in this position in the majority of installations. Where it is possible to incorporate a false wall in the general construction it is recommended that the pipe be raised above the level of the basin overflows. Ceramic basins to B.S.1188 : 1944 are shown but the system is equally applicable to other sizes and types of basin.

Material

Traps, waste and vent pipes are constructed from copper tube to B.S.659 : 1944, *Light gauge copper tubes for water, gas and sanitation.*

Design and Construction

Pipework generally: Pipes and fittings are designed to provide an even bore throughout their length, there being no restrictions at the various joints. Since no castings are used, there are no rough internal surfaces on which hair or fibre can begin to form a blockage. The sections of waste and vent pipe between basins are supplied slightly longer than necessary so that they can be cut to the correct length on the site. They are also combined with tee junctions so that only two joints instead of three are required at these points.

Joints: Two types of joint are employed. A coupling union and an Econa compression joint. The coupling unions allow the traps to lie in the most convenient line and, therefore, permit the installation of the unit even if the waste fitting on the basin or sink is not the standard distance away from the wall exactly. The compression joints are supplied brazed into position on the fitting concerned. They employ a patent split ring, which compresses the copper and makes a sound joint. This ring can be easily removed, without being destroyed, thus enabling the joint to be unmade and remade without damage to itself, the nut or pipe.

Traps : Cleaning eyes are not necessary as the coupling unions may be readily disconnected and the outlet elbow removed for cleaning when required.

Pipe Sizes

The sizes of traps, waste pipes and vent pipes are shown on the face of this Sheet. Where very large sinks are installed alongside lavatory basins, 2-in. traps are available.

Compiled from information supplied by :

Econa Modern Products Ltd.

Address : Aqua Works, Warwick Road, Tyseley,
Birmingham, 11.

Telephone : Acocks Green 2211/2.

Telegrams : Acocks Green 2211/2 Birmingham.

Copyright Reserved.

The Architects' Journal Library of Information Sheets.

Editor : Cotterell Butler, A.R.I.B.A.



st and s



ound f

HOUSING: EAST SITE

designed by G. A. JELlicoe

GENERAL.—The two-storey and three-storey housing, in Grundy Street, illustrated here forms part of the largest housing site in the exhibition area.

CONSTRUCTION OF TWO-STOREY HOUSING.

—These houses have cement concrete foundations; 11-in. external cavity walls; 9-in. brick party walls; loadbearing walls of $4\frac{1}{2}$ -in. brick; partitions of 2-in. breeze. The ground floors are of solid construction, finished with Marley tiles. Other floors are of boards on wood joists. Roofs covered with Welsh slates. Windows are standard metal casements in wood frames. Front door surrounds are of reconstructed Clipsham stone. Panels to the sides of the front doors are of fluted asbestos. Internal walls are in cement gauged lime plaster finished with washable distemper. Hot water is supplied from back boilers to living-room grates.

CONSTRUCTION OF THREE-STOREY BLOCK.

—This block of six flats has cement concrete foundations and $13\frac{1}{2}$ -in. external walls. Hollow tiles are laid on the floors and the flat roof is of hollow tile construction, finished with patent flat roofing. (Otherwise construction is as for the two-storey housing.) The balconies are the *in situ* concrete cantilever type, finished on the upper surface with 6-in. by 6-in. quarry tiles; balustrading is of

Two- and three-storey housing, East Site, Lansbury.

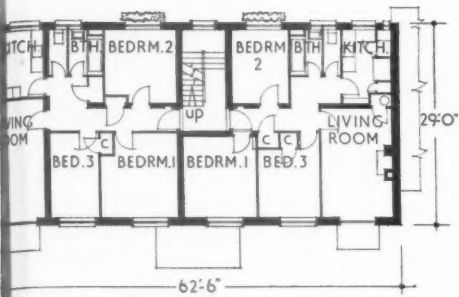

First and second floor plans

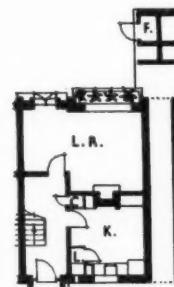
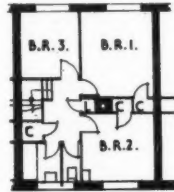

Ground and first floor plans of 2-storey houses
[Scale: $\frac{1}{4}$ " = 1' 0"]

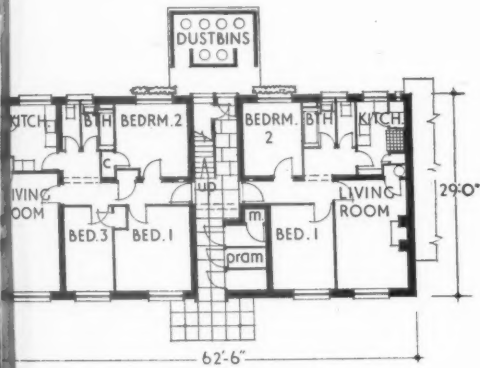

Ground floor plans of 3-storey flats [Scale: $\frac{1}{8}$ " = 1' 0"]



HOUSING: EAST SITE

designed by G. A. JELlicoe

mild steel with interlaced metal grilles fixed to the internal face. (The design of the balconies was changed at the last moment owing to shortages of materials.)

GARDEN.—On this page is shown the garden of the Show House in Grundy Street, which has been laid out by the architect. The gardens are very

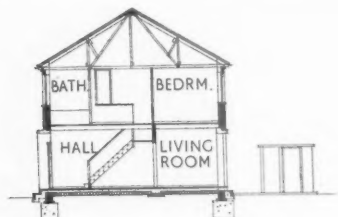

Section through two-storey house
[Scale: $\frac{1}{4}$ " = 1' 0"]

short and as tenants are required to hang their linen lines diagonally across them the architect has shown how a diagonal path may be arranged. In spite of the smallness of the gardens it is claimed that the planting of vegetables on the same scale as in the Show Garden would be worth £9 a year. A comprehensive hedge, tree and grass planting scheme will be put into operation on this site in the autumn.

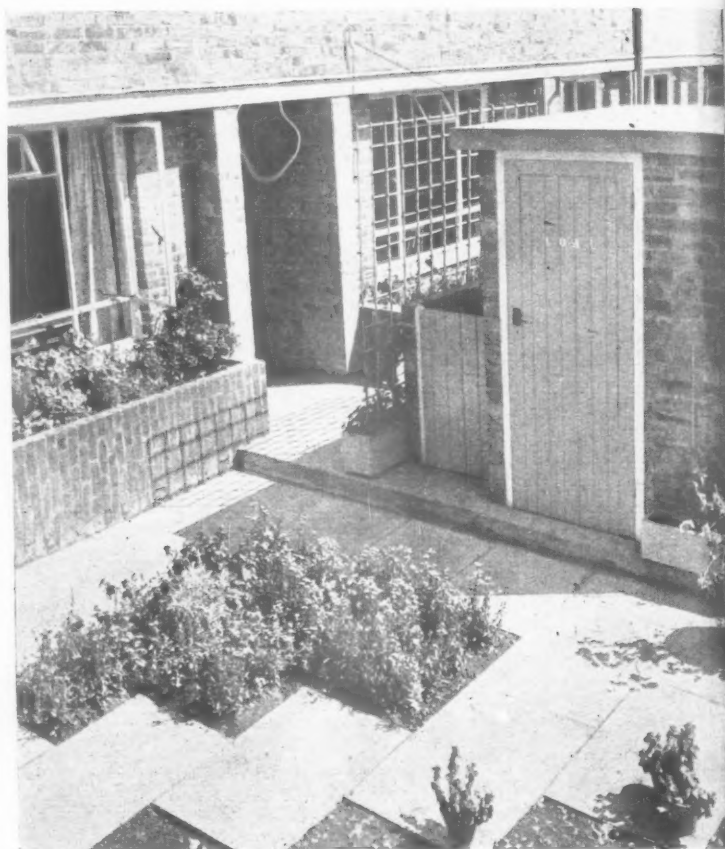

The Show House garden, designed by G. A. Jellicoe,



Terrace housing, on the Central Site, with Town Planning Pavilion beyond.

HOUSING: CENTRAL SITE

designed by BRIDGEWATER and SHEPHEARD

TERRACE HOUSES.—These are grouped in one area of eleven along Canton Street and in two other groups of four at right angles to Pekin Street, facing one another across a court which is paved and planted with small trees. Each terrace house has a 20-ft. frontage with all access, including that to the kitchen, coal space and dustbin, on the road side. The garden is thus free from obstruction and there is no necessity for back alleys or tunnels. In order that people coming in from the garden should not dirty the floors of living rooms, the area behind the garden door—the dining recess—is covered with quarry tiles. The area of each house is 1,010 sq. ft., including coal and dustbin recess and passage to back door.

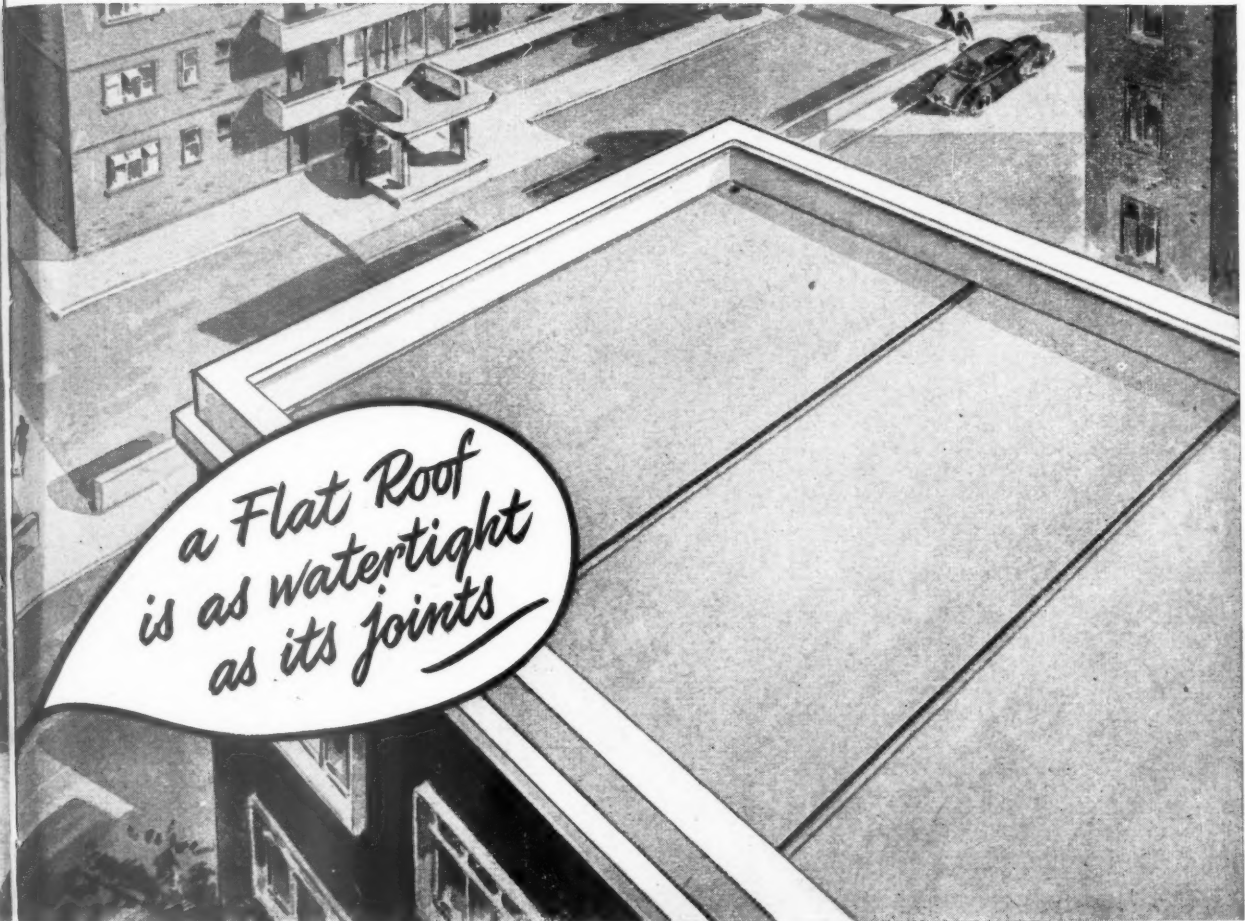

*a Flat Roof
is as watertight
as its joints*

a flat roof is as watertight as its joints.

The problem of making watertight expansion joints in flat concrete roofs can be solved by the use of Expandite rubber waterstops.

These waterstops were developed in the first place for sealing joints in hydraulic structures and are widely used by hydraulic engineers.

Three different sections are available, and, as shown in the illustrations below, the complete joint consists of the

waterstop, Flexcell cane fibre joint filler, and a surface seal of one of the Expandite rubber-bitumen sealing compounds.

This is but one example of the general problem of sealing joints where there is movement. Government, Consulting and Municipal Engineers are constantly sending us drawings and asking for our suggestions on the treatment of joints in all types of structures. Can our Technical Department be of assistance to you?

Sealing 'joints which move' is our speciality.

TYPE A TO ACCOMMODATE EXTREME MOVEMENT IN TENSION OR SHEAR

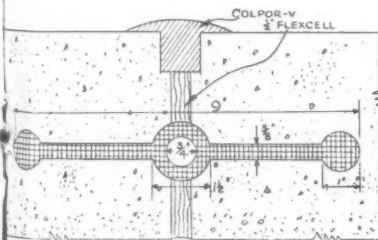

TYPE B FOR JOINTS WHERE RELATIVELY LESS MOVEMENT IS ANTICIPATED

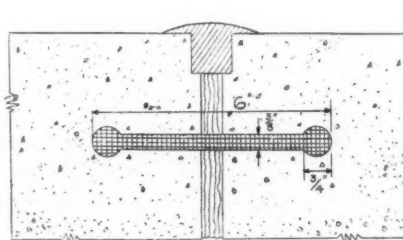

TYPE C A MORE ROBUST SECTION FOR JOINTS WITH COMPARATIVELY SMALL MOVEMENT

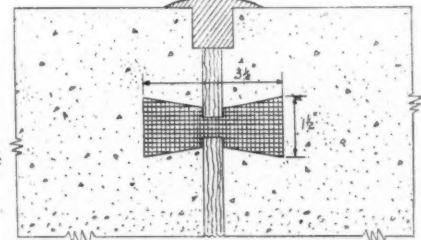

EXPANDITE LIMITED

**CUNARD ROAD,
LONDON, N.W.10
ELGAR 5151**

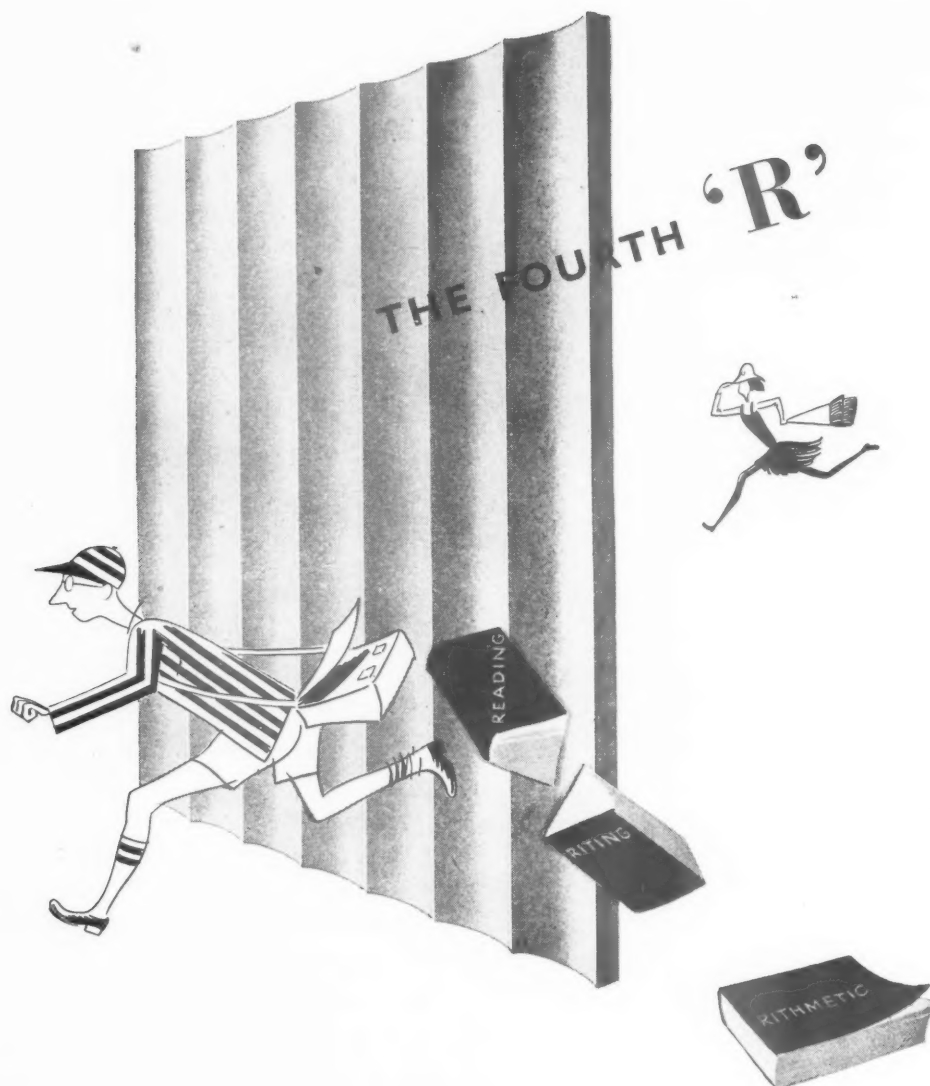

The architect of today plans the school of today in terms of light, air and grace. A revolutionary conception . . . He thinks in glass where his predecessors thought in Gothic.

Chance Reeded and Reedlyte Glasses, for such uses as corridor screens, doors and partitions, help him to carry the light of day throughout the building. Their pleasant, fluted surfaces lend themselves admirably to interior use on a large scale—whether for schools or offices, hospitals or hotels. They are smooth, with no crevices to catch the dirt.



CHANCE REEDED

Narrow Reeded ($\frac{1}{8}$ in. ribs)
Broad Reeded ($\frac{3}{8}$ in. ribs)
Major Reeded ($1\frac{1}{8}$ in. ribs)
Cross Reeded ($\frac{1}{2}$ in. ribs)

CHANCE REEDLYTE

A stipple-finish version of Reeded to give increased obscuring power.

Narrow Reedlyte ($\frac{1}{8}$ in. ribs)
Broad Reedlyte ($\frac{3}{8}$ in. ribs)

The maximum size of the above glasses is 100 in. \times 42 in.

Free samples of glass and detailed literature will be forwarded on request.

FOR SCIENCE, INDUSTRY AND THE HOME

CHANCE BROTHERS LIMITED, Glass Works, Smethwick 40, Birmingham. Telephone: West Bromwich 1824. London Office: 28 St. James's Square, London, S.W.1. Telephone: Whitehall 6002. Branch Works at Glasgow, St. Helens and Malvern.

HOUSING: CENTRAL SITE

designed by BRIDGEWATER and SHEPHEARD



Back elevation of terrace housing, Central Site.

LINKED HOUSES.—These are adapted from a plan not uncommon in Victorian days, in which all the main rooms of the house are in one semi-detached block and in which the bathrooms and w.c's form a lower link between the blocks. The ground floor of this link is occupied by coal storage, dustbin and a space for cycles, tools, etc., and gives a way

through to the garden. There is a large through living-room (254 sq. ft.). The total area of the house, including the covered storage way, is 1,016 sq. ft.

CONSTRUCTION.—As for terrace houses. (See above.)

Work in progress on linked housing, Central Site.



Typical ground floor and first floor plan
[Scale: 1"=10']



specify
a paint
you CAN
specify...



There can be no doubt about what goes into a Genuine White Lead Paint : its formulation is rigidly determined by a British Standard Specification—No. 261/1936. There can be no doubt, either, about the protection it gives against all weathers, and, with a 100% basic carbonate white lead paint—such as Cookson's Crescent Brand—there is never any doubt about its long term economy. We mean economy—in spite of the present cost of lead paints. For the paint represents the least part of the cost of an average painting job : labour, scaffolding, and preparation are the major cost items. Long life in the paint is the real economy—and

Guaranteed to B.S.S. No. 261/1936

WHITE LEAD PAINT LASTS

ASSOCIATED LEAD MANUFACTURERS LIMITED

IBEX HOUSE, MINORIES, LONDON, EC3 . CRESCENT HOUSE, NEWCASTLE . LEAD WORKS LANE, CHESTER
EXPORT ENQUIRIES TO: THE ASSOCIATED LEAD MANUFACTURERS EXPORT CO. LTD. IBEX HOUSE, MINORIES, LONDON, EC3





OLD PEOPLES' HOME

Designed by BOOTH, LEDEBOER
and PINCKHEARD

GENERAL.—The Welfare Committee of the LCC had this Home designed specially to meet the needs of old people. Its own staff will look after them. The Home, which is sited in a central position near the churches and not far from the shops, is built on two floors and accommodates forty-nine old people and a staff of five, in addition to non-resident staff. Each occupant has his or her own bed-sitting room fitted with washbasin and built-in wardrobe, and there are also a few double bed-sitting rooms for couples. There are five sitting rooms which are shared; a large one equipped with television, the others with radio. The common dining room can

also be used as a cinema. Special attention has been paid to such details as non-slip floors, handrails to corridors and staircases. These are designed to make them specially easy for old people to use. The garden round the Home has been arranged to give attractive views from the loggias and to provide sheltered seats among the trees and shrubs.

CONSTRUCTION.—The structure is of brick with reinforced concrete floors, and the roof is of slates and low pitched. The building is centrally heated, insulated against heat losses through walls and roofs, and sound-insulated between floors.

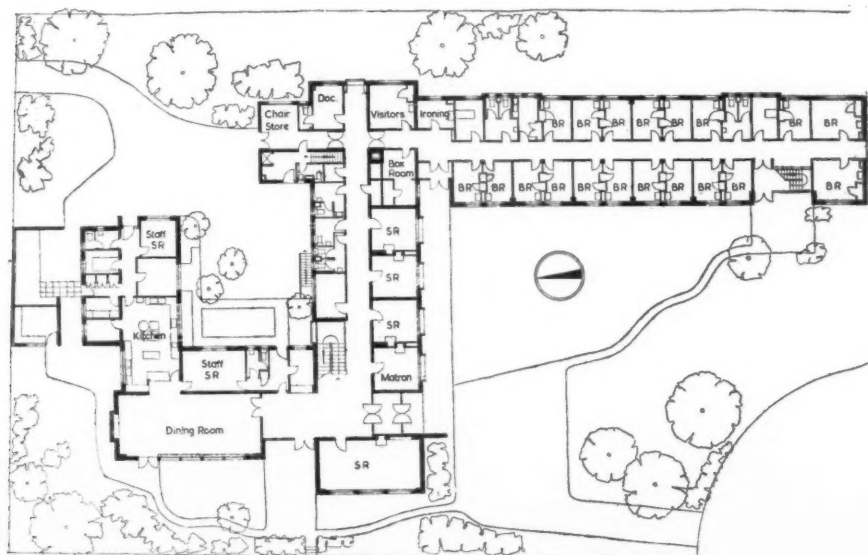

Ground floor plan [Scale: $\frac{1}{4}$ " = 1' 0"]

LANSBURY & NEUCHATEL

NACOCRETE

was specified for

CRISP STREET MARKET

Architects: F. Gibberd, F.F.R.I.B.A.

Nacocrete consists of three layers of Built-up Bituminous Roofing covered with Nacocrete screed divided into squares to form a pattern.

ACCOTILE

was specified for

HOUSING SITE No. 5

Architects: Norman & Dawbarn, F.R.I.B.A.

Pompeian Red Accotile flooring tiles were chosen for the three storey flats on this site and are recommended for all housing schemes.

THE NEUCHATEL ASPHALTE COMPANY LTD., 58 VICTORIA STREET, LONDON, S.W.1

Glasgow, Edinburgh, Manchester, Newcastle, Birmingham, Frome, Portsmouth, Plymouth, Cardiff & Belfast

NEUCHATEL & LANSBURY

TUCKER'S 'Armourply'

**DOORS • COUNTERS
AND TABLE TOPS
CUBICLE UNITS
REFRIGERATORS**



**INSULATING PANELS
ESCALATOR PANELS
ROOF PANELS
VEHICLE BODIES**

Combines light weight with strength in a wide range of decorative and utility surfaces.

Manufactured by

WILLIAM MALLINSON & SONS LTD

100 - 150 HACKNEY ROAD, LONDON, E.2

• Telephone: SHOREDITCH 8888 - 8811

• Telegrams: ALMONER, LONDON

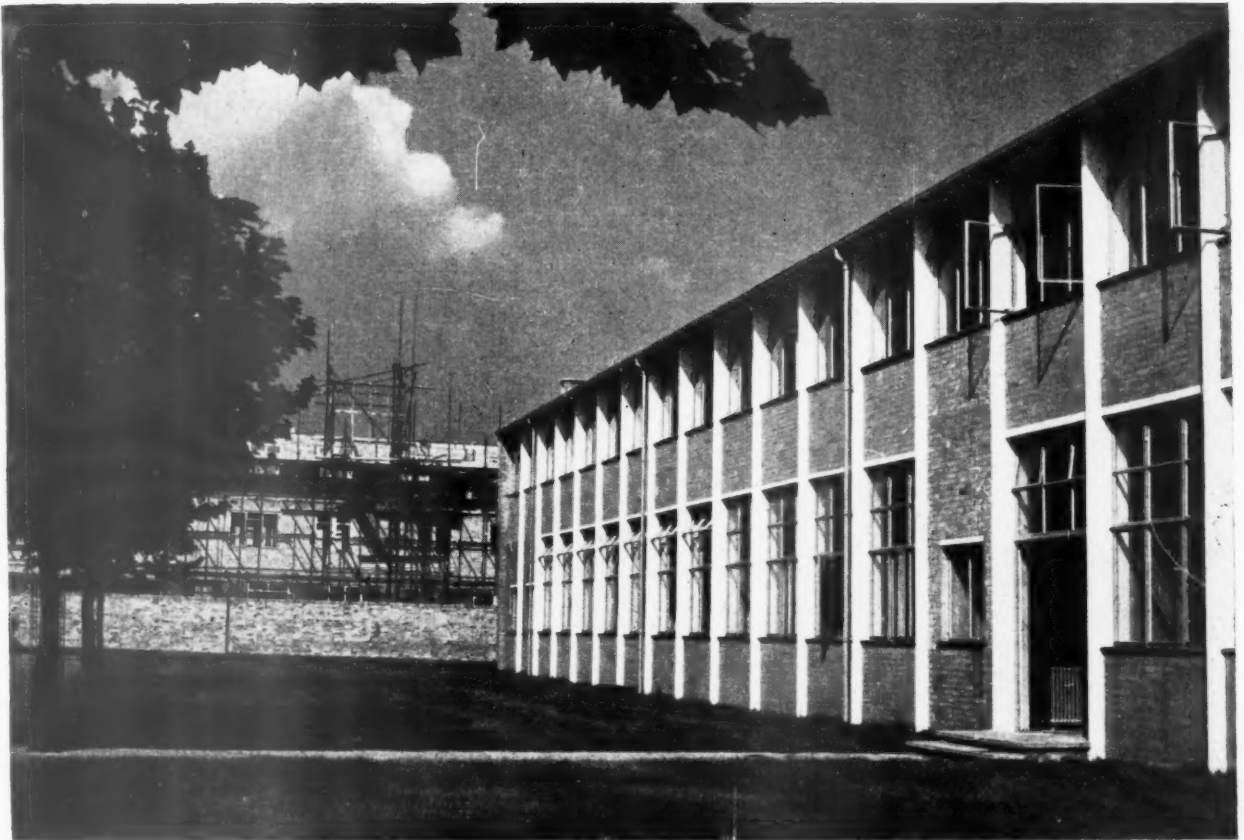

ROMAN CATHOLIC SECONDARY SCHOOL

designed by DAVID STOKES

GENERAL.—This is a three-form-entry secondary school for boys and girls, designed for the Roman Catholic authorities, to accommodate 450 children between the ages of eleven and fifteen. The long main block of classrooms has a south aspect through a screen of trees to the playground. Three small classroom blocks for crafts and sciences, and a fourth block containing the cloakrooms are set at right angles to this main block on the north side

connected to it by a covered corridor on the first floor only. The absence of such a corridor on the ground floor permits cross lighting and ventilation for the classrooms on that floor. The assembly hall is placed above the gymnasium.

CONSTRUCTION.—The structure is of exposed reinforced concrete frame with load-bearing brick walls.

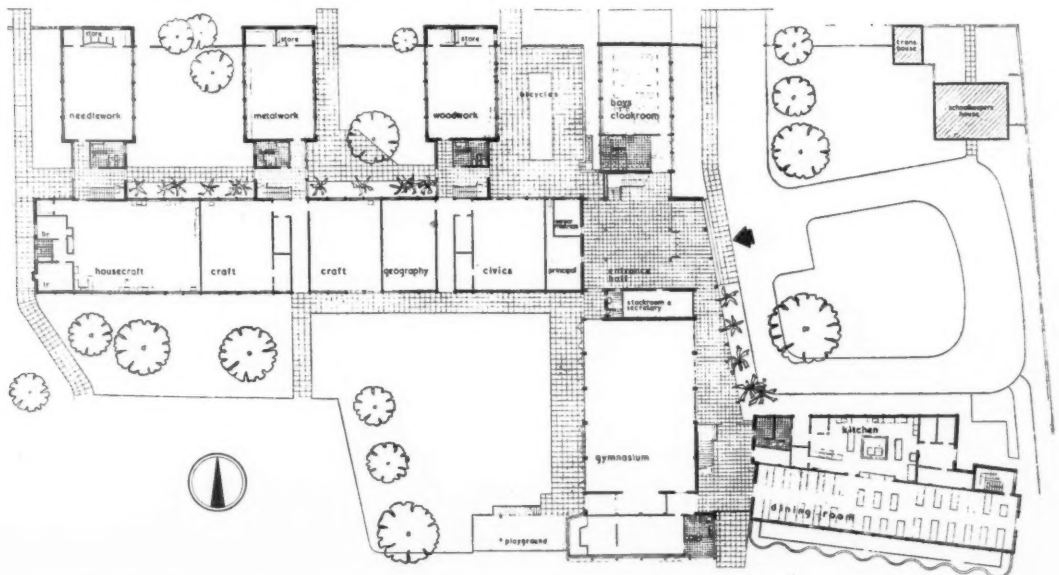

Ground floor plan [Scale: $\frac{1}{8}$ " = 1'0"]

Big Three — leaders in the world of paint



Duresco the King of Water Paints—the famous oil-bound, washable distemper, first of its kind invented and still the best

Silcolac Hard Gloss Paint, without equal in its class for durability and working qualities. Hygienic, anti-corrosive, damp-resisting



D.E.C. Duresco Emulsion Coating—An entirely new, entirely different type of wall paint. Easy to apply, gives a superb finish and possesses outstanding durability, inside and out

Send for the

Duresco File of Information Sheets and Tint Cards

Duresco Products



DURESCO PRODUCTS LIMITED, CHARLTGN, LONDON, S.E.7

Buildings Illustrated

Exhibition Site, Lansbury, Poplar. (Pages 277-283.) Architects: FOB offices: see page 283. General Contractors: Hall, Beddall & Co. Ltd. Sub-contractors: Roofing, Standard Flat Roofing Co. Ltd., D. Anderson & Son Ltd., Permanite Ltd.; ironmongery, Yannedis & Co. Ltd.; metal windows, Crittall Manufacturing Co. Ltd.; patent glazing, Williams & Williams Ltd.; Bostwick Gates, etc., Bostwick Gate & Shutter Co. Ltd., Light Steelwork (1925) Ltd., Haywards Ltd.; electrical installation, Barlow & Young Ltd.; sanitary fittings, W. N. Froy & Sons Ltd., Pryke & Palmer Ltd.; railings, Bayliss, Jones & Bayliss Ltd.; pre-cast paving slabs, Stent Precast Ltd.; vertical feature, Sir Robert McAlpine & Sons Ltd.; rolling shutters, Geo. Brady & Co. Ltd.; canvas coverings, Adam & Lane & Neeve Ltd., Piggott Bros. & Co. Ltd., John Edgington & Co. Ltd.; tubular framework, Mills Scaffold Co. Ltd., The Geo. H. Gascoigne Co. Ltd.; steel structure, S. W. Farmer & Co. Ltd., Aston Construction Co. Ltd., F. Piper & Sons Ltd., Hills (West Bromwich) Ltd.

Trinity Church, Poplar. (Pages 284-286.) Architects: Cecil C. Handisyde & D. Rogers Stark, A./A.R.I.B.A., A.A.Dip. Assistant architect in charge: R. V. Ward, M.B.E., B.A.R.C.H. (L'POOL.) A.R.I.B.A. Structural consultant, Felix J. Samuely, B.Sc.(Eng.) Lond., A.M.I.C.E., M.I.STRUCT.E., F.I.A.S., M.I.W. Heating Consultants: John Porges, M.I.MECH.E., M.I.NST.F. Quantity Surveyor: Davis, Belfield & Everest. General Contractor: Tersons Ltd. Sub-contractors: Hardboard, C. F. Anderson & Son Ltd.; blinds, J. Avery & Co. Ltd.; glazier, Aygee Ltd.; joinery P. H. Baker & Son Ltd.; balustrading, The Blatter Engineering Co. Ltd.; pre-cast concrete and grano paving, F. Bradford & Co.; roofing and tanking, Wm. Briggs & Sons; convectors, British Trane Co. Ltd.; glazed tiling, Carter & Sons; ferrocrete, The Cement Marketing Co.; steel wall panels, floor access covers, Clark, Hunt & Co. Ltd.; cork insulation, The Cork Insulation and Asbestos Co. Ltd.; metal windows, The Crittall Manufacturing Co. Ltd.; sanitary appliances, Dent & Hellyer Ltd.; plumbing, Engineering Service Installations; general iron work, S. W. Farmer & Son; piling, The Franki Compressed Pile Co. Ltd.; spotlights, The General Electric Co. Ltd.; clocks Gent & Co. Ltd.; hand lift, Gibbs Bros. & Lucas; bell, Gillett & Johnston Ltd.; artificial stone, Girling Stone Ferro Concrete Co. Ltd.; lightning conductor, J. W. Gray & Son, Ltd.; vent grills, Greenwards & Airvac Ventilating Co. Ltd.; painting, Ferrott Grenville Ltd.; heating and ventilation, G. N. Haden & Sons; louvre air bricks, G. A. Harvey & Co. Ltd.; plasterers, H. J. Hitchins Ltd.; soft furnishings, Gerald Holton; stone flooring, The Hopton Wood Stone Firms Ltd.; central light fittings, Hume Atkins & Co. Ltd.; dome lights (rectangular), T. & W. Ide Ltd.; pre-cast Terrazzo faced columns, The Liverpool Artificial Stone Co.; fletton bricks, The London Brick Co.; electrical installations, London Electricity Board; floor tiles, Marley Tile Co. Ltd.; "Windsor" flooring, Oneite Flooring Co.; dome lights (circular) Pilkington Bros. Ltd.; fire extinguishers, Read & Campbell Ltd.; ironmongery, Rennis Ltd.; general reinforcement and fixing, Rem River Co. Ltd.; wall tiler, Harradine Rouse & Co.; pews, J. Sadd & Sons Ltd.; "Multigon" doors, J. Sandell & Co. Ltd.; scaffolding, Scaffolding (Gt. Britain) Ltd.; reinforcement, Square Grip Reinforcement Co. Ltd.; terrazzo, Standard Pavements Co. Ltd.; aluminium turret, Structural & Mechanical Development Engineers Ltd.; main frame, Super Cement Ltd.; church light fittings,

Troughton & Young Ltd.; facing bricks, Uxbridge Flint Brick Co. Ltd.; organ builders, J. W. Walker & Sons Ltd.; aggregates, G. Wiggins Ltd.; London stock facing bricks, Wills & Packham Ltd.

Lansbury Open Space. (Page 284.) Architect: Cecil C. Handisyde, A.R.I.B.A., A.A.Dip. Assistant architect in charge: W. H. Drake, A.R.I.B.A., A.A.Dip. General Contractors: Tersons Ltd. Sub-contractors: Stock bricks, Wills & Packham; fencing, Bayliss Jones & Bayliss, S. W. Farmer; precast copings, Girlingstone Ltd.; precast pavings, Liverpool Artificial Stone Co.; garden work, Grassphalte Ltd.

Primary School. (Pages 287-289.) Architects: F. R. S. Yorke, F.R.I.B.A., E. Rosenberg, F.R.I.B.A., and C. S. Mardall, A.R.I.B.A. Consulting engineers: Clarke, Nicholls and Martel. Main Contractors: Tersons Ltd. Sub-contractors: roofing, William Briggs & Sons; copper, Stitsons Sanitary Fittings; sprayed ceilings, Frederick Braby & Co., Meta Mica Ltd.; accotile floors, Armstrong Cork Co.; ceilings, Sundeala Board Co.; venetian blinds, Tidmarsh & Sons, Gliksten Doors Ltd.; garden layout, Grassphalte Ltd.; windows, Williams & Williams Ltd.; handrails, Clarke, Hunt & Co.; joinery & fittings, Rippers Ltd.; fencing, Bayliss, Jones & Bayliss Ltd.; w.c. partitions, Mosaic & Terrazzo Precast Co.; roofs, Stramit Boards Ltd.; fibrous plaster, Dejorcs, Granwood Flooring Co.; structural steel, Hills (West Bromwich) Ltd.; ironmongery, Rennis Ltd.; tiles, Carters.

Shopping Centre and Market Place. Pages 290-292.) Architects: F. Gibberd, F.R.I.B.A., M.T.P.I. General Contractors: Leslie & Co. Ltd. Sub-contractors: Electrical work, Bective Electrical Co. Ltd.; roof finishes (asphalte), The Neuchatel Asphalte Co. Ltd.; plumbing, Shouksmith & Sons Ltd.; metal windows, Williams & Williams Ltd.; h.c. floors, terrazzo tiling, Diespeker & Co. Ltd.; slate roofs, N. F. Williams Ltd.; dust chutes, Frederick Braby & Co. Ltd.; faience tiling, The Leeds Fireclay Co. Ltd.; roller shutters, The Shutter Contractors Co. Ltd.; tiled fireplace, surrounds, B. Finch & Co. Ltd.; handrails and balustrades, Norris Singer Ltd.; kitchen fitments, Kingston (Architectural Craftsmen) Minster Works; shop signs, Adrian Stokes Ltd.; door furniture, A. J. Binns Ltd.; asphalte gutters, Coverite Asphalters Ltd.; paints, Jensen & Nicholson; granite bollards, The Empire Stone Co. Ltd.; patent glazing, Haywards Patent Glazing Co. Ltd.; tiles (floor), Marley Tiles Ltd.; London stock bricks, The Milton Hall Brick Co. Ltd.

The Festival Inn. (Page 293.) Architects: Elevations by Frederick Gibberd. Interior by R. W. Stoddart, F.R.I.B.A. General Contractor for main structure: Leslie & Co. Ltd. General Contractor for internal finishes: Fassnidge, Son & Norris Ltd. Sub-contractors: Interior bar finishes (including counters and back fittings), James Walker (Architectural Decorations) Ltd.; hollow tile floor and stairs, Diespeker Ltd.; structural steelwork, Aston Construction Co. Ltd.; quartzite tiles, John Stubbs (Marble & Quarzite) Ltd.; electrical work, John Lightfoot; heating and hot water supplies, J. & F. May; sanitary fittings, Shanks & Co. Ltd.; bar window, C. E. Westead Ltd.; other windows Williams & Williams Ltd.; door furniture and iron work, Adrian Stokes Ltd.; asphalte, General Asphalte Co. Ltd.; pewtering, Gaskell & Chambers Ltd.; kitchen equipment, Painter Bros.; wood block flooring, Acme Flooring & Paving Co. (1904) Ltd.; roofing, D. Anderson & Son Ltd.; lettering, Wainwright & Waring Ltd.; patent cellar flaps, F. Williams; lift and hoist, Aldous & Campbell Ltd.

Temporary shops, Shopping Centre and Market Place. (Pages as above.) Architect: L.C.C. Architects department. General Contractor: John Harrison (London) Ltd. Sub-contractors: Facing bricks, R. Passmore

& Co. Ltd.; asphalte, Permanite Ltd.; flush doors, John Harrison Ltd.; paints, Lewis Berger & Son Ltd.; sanitary equipment, B. Finch & Co. Ltd.; electrical work, London Electricity Board; gas services and plumbing, Smeaton & Sons Ltd.; supply and fixing of asbestos sheets, J. G. Tuxford; decorating, H. Gazeley.

Housing: West Site. (Pages 294-296.) LCC Architects: Cyril H. Walker, F.R.I.B.A., Director of Housing and Valuer, S. Pinfold, A.R.I.B.A., Housing Architect, M. Rowlinson, F.R.I.B.A., Architect-in-Charge. General Contractor: Tersons Ltd.; bricks, Richard Parton (Builders Merchants) Ltd.; structural steel, Johnson Ltd. and T. C. Jones Ltd.; slates, Williams; special roofings, Turners Asbestos; partitions, Bellrock Gypsum Industries Ltd., Beechcroft Ltd.; glass, Aygee Ltd.; patent flooring, Bruce Martyn Ltd., Marley Tiles; gas fixtures, North Thames Gas Board; laundry, Heatrae (Norwich) Ltd.; electric wiring, Ayr Engineering Co. Ltd.; plumbing, Martins (Brockley); door furniture, Nettlefold Morer & Co. Ltd.; casements, Crittalls Ltd.

Housing: East Site. (Pages 297-298.) Architect: G. A. Jellicoe, F.R.I.B.A. General Contractor: Tersons Ltd. Sub-contractors: Fireproof floors, Caxtons; slating to roofs, E. F. Williams Ltd.; metal windows, Crittalls; plumbing, Martin (Brockley) Ltd.; electrical installation, Holiday Electrical Ltd.; fireplaces and door furniture, W. N. Froy; facing bricks, Wills & Packham, Eastwoods; sanitary fittings, L.C.C. supplies; structural steelwork, Powers, Dean & Ransome; floor tiling, Marley Tiling Co.; piling, Simplex Concrete Piles, Spent Concrete Piles; painting, C. & T. Painters Ltd.; other roofing, D. A. Anderson & Sons Ltd.

Housing: Central Site. (Pages 298-299.) Architects: Bridgewater & Shephard, F./A.R.I.B.A., A.M.T.P.I., A.L.L.A. General Contractor: A. E. Symes Ltd. Sub-contractors: Plumbing, Matthew Hall & Co. Ltd.; electricians, Haines & Sheppard Ltd.; glazing, Tabors Ltd.; joinery, Jayanbee Joinery Ltd.; kitchen fitments, Austins of Ilford; plastering, Co-Plastering Co. (East); asphalter, Natural Rock Asphalt; reinforcement, "Twistee" Reinforcement Ltd.; steel and ironworker, Clark Hunt & Co. Ltd.; floors, Marley Tile Co. Ltd.; facing bricks, Uxbridge Flint Brick Co. Ltd.; roof slating, L. Whittaker & Co. (London) Ltd.; metal door frames, Morris Singer Co. Ltd.; interior tiling, E. F. Williams Ltd.; fireplaces and combination grates, Broad & Co. Ltd.

Old Peoples' Home. (Page 300.) Architects: Booth & Ledebor, A./F.R.I.B.A. General Contractors: C. Miskin & Sons Ltd. Nominated Sub-contractors: Plumbing, W. H. Earley Ltd.; heating and hot water, Earley and Noon Heating Co. Ltd.; gas installations, North Thames Gas Board; slate roofing, chimney copings and plinths, E. F. Williams Ltd.; ash hoist, Bennie Lifts Ltd.; rubber floors, E. J. Elgood Ltd.; cork tile floors, Armstrong Cork Co. Ltd.; wood block and sematic tile floors, Hollis Bros. Ltd.; terrazzo cills, Art Pavements & Decorations, Ltd.; electrical installations, Troughton & Young, Ltd.; kitchen equipment, The Falkirk Iron Co. Ltd.; glazed wall tiling and floor tiles, Carter & Co. (London) Ltd.; Nominated Suppliers: Facing bricks, Cremer Whiting & Co. Ltd.; flush doors, Gliksten Doors Ltd.; metal windows, James Gibbons Ltd.; precast concrete dressings, Enfield Stone Co. Ltd.; metal balustrades, Clark Hunt & Co. Ltd.; fireplace interiors, Bratt Colbran, Ltd.; pressed steel cills, G. A. Harvey & Co. (London) Ltd.; ventilating grilles, Colt Ventilation Ltd.; sanitary fittings, Shanks & Co. Ltd.; steel rolling shutters, Haskins Rolling Shutters Ltd.; door mats, Russell Furnishings Ltd.; ironmongery, A. J. Binns Ltd.

Roman Catholic Secondary School. (Page 301.) Architect: David Stokes, F.R.I.B.A. General Contractor: C. Miskin & Sons Ltd. Sub-contractors: Electrical work, heating, Troughton & Young Ltd.; metal windows, Williams & Williams Ltd.; doors, Drytone Joinery Ltd.; roofing, Kent Asphalte Ltd.; horticultural work, Ralph Hancock & Son; tar paving, colourphalt flooring, Limmer & Trinidad Lake Asphalte Co. Ltd.; paints, Gay's Stic B.; sanitary fittings, W. N. Froy & Sons Ltd.; alto flooring, Adamite Co. Ltd.; wood flooring, Horsley Smith & Co. Ltd.; accotile flooring, Armstrong Cork Co. Ltd.; granit tile flooring, Caledonian Concrete Co. Ltd.; quarry tile flooring, Simpson & Sons Ltd.; ironmongery and railings, Adrian Stokes Ltd.; structural steel, Boulton & Paul Ltd.; cloakroom fittings, Clark Hunt & Co. Ltd.; patent lathing, Colt (W. H.) Ltd.; Expanded Metal Co. Ltd.; pre-cast concrete, Girling's Ferro-concrete; slate window cills, Bow, Slate & Enamel Co. Ltd.; flint bricks, Uxbridge Flint Co. Ltd.; red facing bricks, London & Sussex Merchants; stock bricks, Cement Marketing Co. Ltd.; sculpture, Mr. Peter Watts.

St. Mary's and St. Joseph's Church. (Work not yet started.) Architect: A. Gilbert Scott, M.C., F.R.I.B.A. General Contractor: John Mowlem. Sub-contractors: Facing bricks, roof tiles and quarry tiles, R. Y. Ames; electric wiring, T. Clarke & Co. Ltd.; aluminium windows and lead light glazing, James Gibbons Ltd.; heating, G. N. Haden & Sons; structural steel, Redpath, Brown & Co. Ltd.; copper work, Arthur Scull & Son, Ltd.; clipsham stone, Webber & Corben Ltd.; marble work, J. Whitehead & Sons, Ltd.

Housing, North Site. (Not illustrated, as unfinished.) Architects: Norman and Dawbarn, F.R.I.B.A. General Contractors: C. Miskin & Sons, Ltd. Sub-contractors: Reinforced concrete floors and staircase, The

Helical Bar & Engineering Co. Ltd.; roof slating, J. H. Sankey & Sons Ltd.; floor tiling, Neuchatel Asphalte Co.; window frames, Rippers; kitchen fittings, Peerless Built-in Furniture Ltd.; steel door frames, Hopes; ironmongery and door furniture, Lockerbie & Wilkinson; metal balustrading, Universal Metal Furring & Lathing Co.; gas installation, North Thames Gas Board; electricity, Haines & Sheppard.

The Stock Brick Manufacturers' Association supplied bricks for all work carried out at Lansbury.

Announcements

Mr. R. H. Mildred, A.R.I.C.S., A.I.A.R.B. (Chartered Quantity Surveyor), of 84, Queen's Road, Bristol, 8, has taken into partnership Mr. T. A. Maxwell, A.R.I.C.S., A.I.A.R.B. (Chartered Quantity Surveyor), to be in charge of his Swansea office, which is now removed to Lloyd's Bank Chambers, Alexandra Road, Swansea (Telephone: Swansea 55580). The style of the firm remains unchanged.

Mr. Ronald Fielding, A.R.I.B.A., has been practising since the beginning of this year at Aldwych House, Aldwych, London, W.C.2 (CHAncery 4745), and would be pleased to receive trade catalogues, samples, etc.

Sir James began his work on the development of phenolic plastics in 1904 when he formed the Fireproof Celluloid Syndicate Ltd., which in 1910 was changed to the Damard Lacquer Co. Ltd., this Company being one of the three companies which were later merged to form Bakelite Ltd. In recognition of Sir James's long and valued services he has been appointed Honorary President to the Company.

Readers requiring up-to-date information on building products and services may complete and post this form to *The Architects' Journal*, 9, 11 and 13, Queen Anne's Gate, S.W.1.

ENQUIRY FORM

I am interested in the following advertisements appearing in this issue of "*The Architects' Journal*." (BLOCK LETTERS, and list in alphabetical order of manufacturers names please).

Please ask manufacturers to send further particulars to:—

NAME.....

PROFESSION or TRADE.....

ADDRESS.....

A.J. 6.9.51

The Modern Clock for the Modern Office

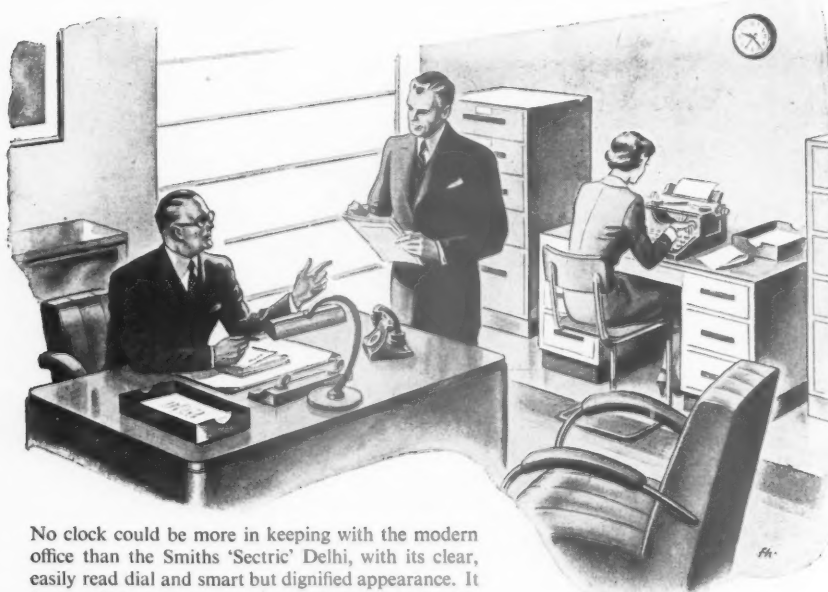

No clock could be more in keeping with the modern office than the Smiths 'Sectric' Delhi, with its clear, easily read dial and smart but dignified appearance. It is one of the most popular wall clocks in the Smiths 'Sectric' range. Available with 12", 9" and 6" dials.



The
Delhi

Prices including P.T. as follows:

6" dial	£3.19.4
9" "	£5.12.11
12" "	£6.11.2

SMITHS 'SECTRIC' CLOCKS

SMITHS ENGLISH CLOCKS LTD Sectric House, London N.W.2. The Clock & Watch Division of S. Smith & Sons (England) Ltd.

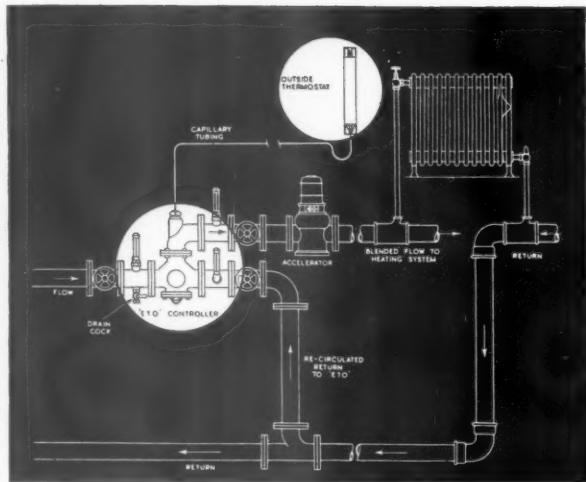

ADVANCE CONTROL OF TEMPERATURE ON H.W. HEATING SYSTEMS

The Sarco E.T.O. Controller anticipates the effect indoors of any external temperature change.

It is a self-contained fully-automatic control for accelerated hot-water heating systems, providing equable indoor temperatures under conditions of changing outdoor temperatures.

It controls heat supply at the minimum required to balance heat losses whatever the outside temperature conditions, giving maximum fuel economy.

It can be designed to suit heat emission curves appropriate to the type of heating surface installed.

It can, after installation, be corrected to allow for any variation between design and site conditions.

A boiler is subjected to less strain, and corrosion troubles avoided, because the boiler can be operated at a constant water temperature.

The E.T.O. is non-electric, entirely self-operating and direct-acting. It has packless glands which eliminate the trouble so commonly experienced with ordinary glands.

It is reasonable in cost; easy to install; easy on maintenance.

For more information, please send the request slip to SARCO THERMOSTATS LTD., CHELTENHAM, GLOS.

SARCO E.T.O. CONTROLLER

REQUEST SLIP FOR ADDITIONAL INFORMATION

NAME:

ADDRESS:



ARa852

Oh yes!



our team has skill

Backed by a modern and rapidly expanding organisation, our own specially trained team of skilled engineers can always be relied upon to tackle anything in steel with speedy efficiency.

We provide a service which covers the whole project from Design to Erection and which is equipped to deal with every phase of structural steelwork, light, medium or heavy, welded or riveted.

If you are considering building in steel, we shall be glad to assist you.

Remember the name—

Wright Anderson & Co. Ltd.

CONSTRUCTIONAL ENGINEERS AND BRIDGE BUILDERS

**GATESHEAD 8
CO. DURHAM**

Phone: Gateshead 72246
(3 lines)

Grams: "Construct. Gateshead"

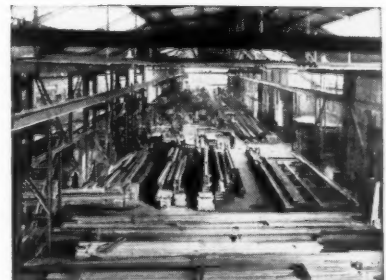

One of our light construction bays

London Office: Regent House, Kingsway, W.C.2.
Tel. HOLborn 9811

CONTRACTORS TO GOVERNMENT DEPARTMENTS, N.C.B., BRITISH AIRWAYS, ETC., CROWN AGENTS FOR THE COLONIES

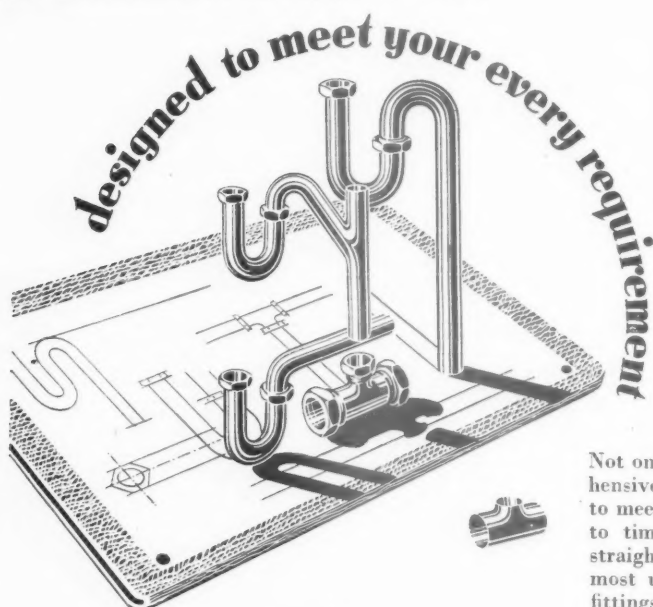

Not only are Econa traps and fittings available in a comprehensive range of standard designs, but they are also supplied to meet those many special requirements which arise from time to time even at the drawing-board stage. Starting from straight, smooth-bore copper tube, we can bend it into the most unusual shapes and introduce branches at will. Econa fittings help the architect to work without allowing his drainage problems to stifle his inspirations.

Econa

**ECONA MODERN
PRODUCTS LIMITED**

AQUA WORKS · WARWICK ROAD
TYSELEY · BIRMINGHAM · 11

CAN HELP YOU . . .

Phone: ACocks Green 2211

Above all, —easy on the eye, easy to erect, easy to maintain



These are examples from the wide range of lighting fittings in our publication S.P.7121/21. Avail yourself of the help and advice of lighting specialists and install

METROVICK
Lighting



METROPOLITAN-VICKERS ELECTRICAL CO. LTD.

ST. PAUL'S CORNER, 1-3 ST. PAUL'S CHURCHYARD, LONDON E.C.4.

Member of the A.E.I. Group of Companies

lxxii

S/F001

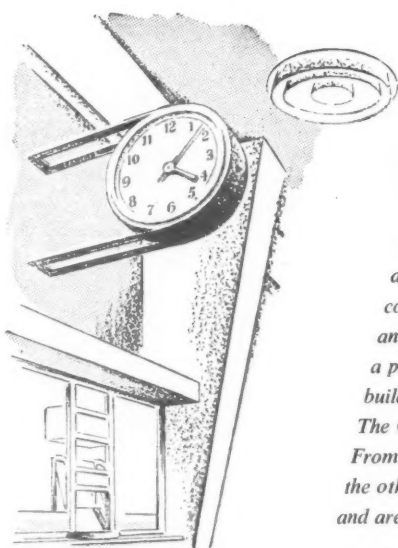

SOUTH BANK TIME

To ensure accurate synchronization, all clocks at the South Bank exhibition are part of the same GIBSON MASTER CLOCK SYSTEM. The Master Clock controls the 133 slave clocks and Time Recorders in different parts of the exhibition, and batteries, charged from the mains, keep the system running in the event of a power cut. The slave clocks are designed to harmonize with the buildings in which they are installed.

The GIBSON system is used in many large buildings, office blocks and schools. From the point of view of economy the installation should be planned at the same time as the other services. BAUME & CO. LTD. are specialists in electrical time-indication and are always willing to make clocks to any design.

BAUME & CO. LTD.

LONDON AND LA CHAUX-DE-FONDS

CLOCK AND WATCH MAKERS FOR MORE THAN A CENTURY

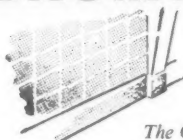

The Gibson slave clock in the booking hall of the Festival underground station at Waterloo



CORK, THE FLOOR THAT'S HALF AIR

is not only QUIET, WARM, LUXURIOUS
but TOUGH, LONG-LASTING, ECONOMICAL

CORK, most luxurious of floors, with the air-cellular structure that kills noise, has long been the architect's first choice where silence is essential, or comfort more important than cost.

But this resilient material, more than half air, is also exceedingly tough. It stands years of heavy foot traffic in busy shops, offices, hospitals, schools, restaurants, even in buses, with scarcely perceptible wear. In domestic use, it may well last a lifetime.

So cork is truly economical—far more so, when you count the years, than 'cheaper' floors that can never give the same satisfaction. Even first cost is competitive, normally lower than for wood blocks. And with this warm, quiet surface there is far less need for carpeting.

PURE CORK IN TILE FORM

Armstrong's Cork Tiles, famous since 1896, are made of nothing but pure, resilient Spanish cork, bonded under heat by its own resins—no dust or gritty granules, no adulterant. A special feature of Armstrong's Cork Tiles is that they are supplied not only straight-edged but also tongued and grooved, which obviates sanding after laying and prevents lipping and curling. You are invited to write for further particulars.

ARMSTRONG'S CORK TILE FLOORING

ARMSTRONG CORK COMPANY LTD., FLOORING DEPARTMENT,
BUSH HOUSE, ALDWYCH, LONDON W.C.2
Telephone: Chancery 6281

SCOTTISH BRANCH:
5 OSWALD STREET, GLASGOW C.1
Telephone: Central 5703

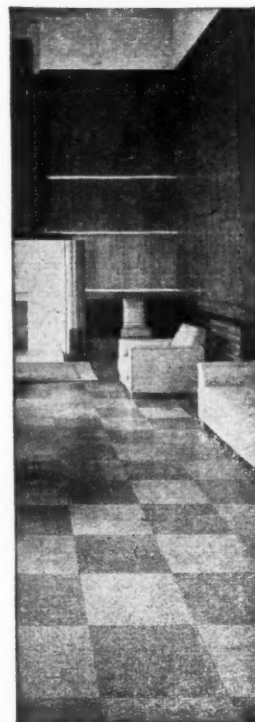

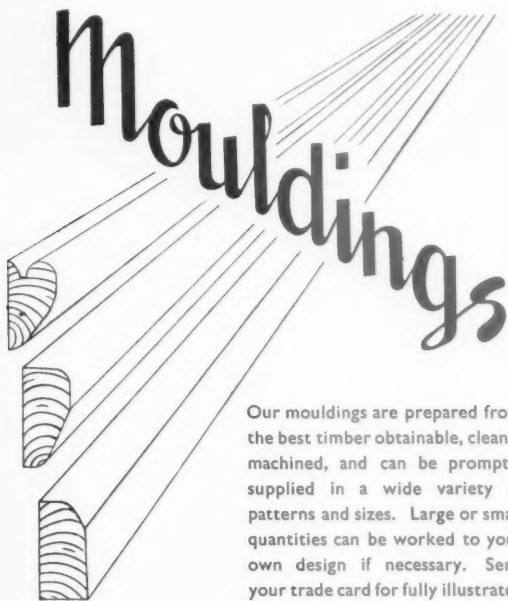

Our mouldings are prepared from the best timber obtainable, cleanly machined, and can be promptly supplied in a wide variety of patterns and sizes. Large or small quantities can be worked to your own design if necessary. Send your trade card for fully illustrated details.

You Buy **RIGHT** from
BRYCE WHITE & CO. LTD.

LANGLEY, SOUTHAMPTON, BRISTOL & LONDON

ESTABLISHED 1879

Head Office: **DESERONTO WHARF, LANGLEY, BUCKS**
(Telephone: LANGLEY 232 & SOUTHALL 2231)

"We are unable to get the lengths"

HOW OFTEN DO WE HEAR THIS?

'BAT' square toothed plate Timber Connectors can be used in the construction of standard timber components, such as purlin, trusses, bracing members, towers, temporary framework and any timber joint.

WRITE FOR LIST AND SAMPLES

SQUARE TOOTHED PLATE TIMBER CONNECTORS

AUTOMATIC PRESSINGS LTD.
'BAT' WORKS, BLACKHEATH, STAFFS.

Manufacturers of the "Bat" Carded Belt Hooks, Belt Lacing and V-type lacer

PLEASE MENTION "THE ARCHITECTS JOURNAL"

Specify **'GALEPROOF' WINDOWS - All Wood**

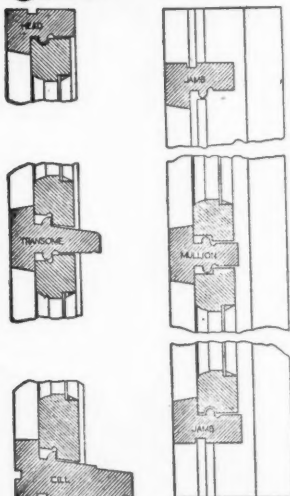

A SHANKS PATENT

Wind, dust and rain cannot penetrate Shanks 'Galeproof' Windows. Sturdily built of selected timber, with check beads worked on solid. 'Galeproof' patent construction permits loose fitting casements to eliminate the bugbear of easing. Low in cost and needing little maintenance, they are repeatedly specified by many local authorities. Shanks 'Galeproof' windows can end your window worries. Why not write now for Folder and Specification Sheet?

★ WE WILL GLADLY SEND A REPRESENTATIVE TO DEMONSTRATE A MODEL WINDOW.

Shanks have been Timber Merchants for 45 years and their Joinery Plant is without equal in the Midlands.

SHANKS
TROUBLE-FREE JOINERY

E. O. SHANKS & SONS LIMITED
Dept. W.1, Lockhurst Lane, Coventry.
Phone 89051 (3 lines).

Established 1905

MODERN DRAWING OFFICE Furniture

No finer range of Drawing Office Furniture is available than the Halden range. Every up-to-date refinement making for greater accuracy, greater ease in use, and economy of space has been introduced to the Halden designs. The range includes Drawing Tables, Cabinets, Drawing Boards, Filing Cabinets, Trestles, and Glass Tracing Tables. Large size boards made to customer's own specification. For all office furniture and accessories consult:—

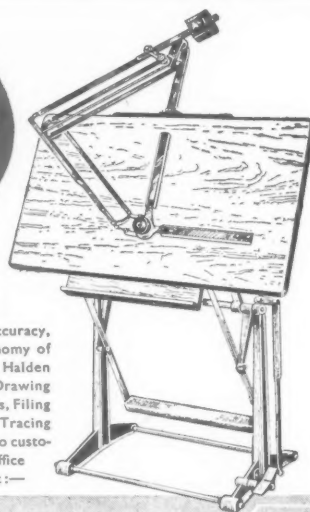

Haldens
OF MANCHESTER

J. HALDEN & CO. LTD., 8, ALBERT SQUARE, MANCHESTER, 2.
Branches at:—London, Newcastle-on-Tyne, Birmingham, Glasgow, Leeds and Bristol



BUTCHERS



FISHMONGERS



COLD ROOMS

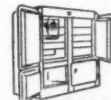

CATERERS



BREWERS



ICE CREAM



BEVERAGE COOLING



FROZEN FOOD

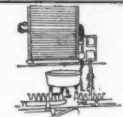

DAIRYMEN

"KELVINATOR"—the world pioneer of modern commercial refrigeration. All manufacturing and distributive trades needing refrigeration are catered for by Kelvinator equipment. There is a local Kelvinator expert (address on request) able and willing to solve your refrigeration problems. Kelvinator equipment saves more than it costs and existing plants may be modernised by the latest development of 'Chillators' and 'Pacemakers'. Kelvinator means more cold for less cost. Detailed information on request.

Kelvinator FIRST NAME
LAST WORD
IN **REFRIGERATION**

NASH—KELVINATOR LTD. CREWE ENGLAND · DISTRIBUTORS EVERYWHERE

CVS-53

ESTABLISHED 1875

TRUETT & STEEL
LTD

BUILDING CONTRACTORS

WESTMINSTER

THORNTON HEATH

WHITEHALL 3342 & 4051

THORNTON HEATH 1122/4/5/6

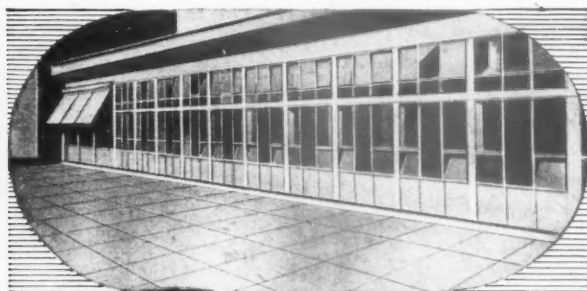

Cornolith Paving for Schools

J. B. Cornolith Paving is the ideal surface for corridors, verandahs, playgrounds, steps and kerbing in schools and other buildings where a dressed finish is required. Cornolith Paving supplied by Johnston Brothers shows little evidence of wear even after years of continuous use.

Johnston Brothers
(CONTRACTORS) LTD.

DOSELEY QUARRIES · DAWLEY · SALOP

LONDON OFFICE: ILEX HOUSE, MINORIES, LONDON, E.C.3

L.G.B.

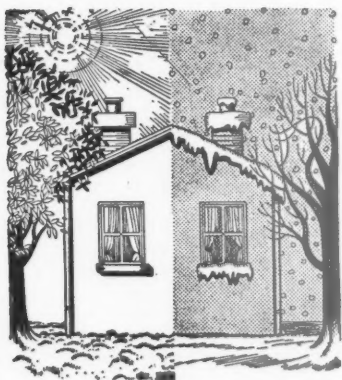

It's a TOUGH climate!

—and a paint has to be good to stand up to the vagaries of the British climate. Decorators in the know rely on Smith & Rodger Paints & Varnishes to maintain their reputation for a good job that lasts.

VITAGLOSS HIGH GLOSS PAINT AND
FINE WHITE ENAMEL · WALDURA
WASHABLE WATER PAINT · SOLVIT
PAINT REMOVER · VITACHARM FLAT
PAINT

SMITH & RODGER LTD
ELLIOT STREET · GLASGOW, C3.

Phone: CITY 6341/2 Grams: "SMITROD" GLASGOW

**SMITH &
RODGER**
PAINTS · ·
VARNISHES

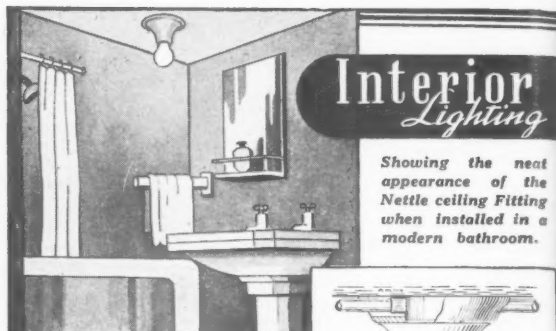

Interior Lighting

Showing the neat appearance of the Nettle ceiling fitting when installed in a modern bathroom.

The needs of architectural lighting are catered for in the Nettle range by this attractive lamp fitting which provides 100% light distribution without glare. It is in a pleasing White moulding, easily cleaned and quickly removed from the Batten for this purpose. Alternative colours can be supplied to order. The fitting is all-insulated which makes it particularly suitable for Bathrooms, etc. Supplied with B.C. or E.S. lampholder.

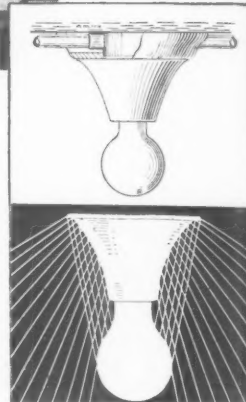

NETTLE ACCESSORIES
LTD.

HARPER ROAD, WYTHENSHAW, MANCHESTER

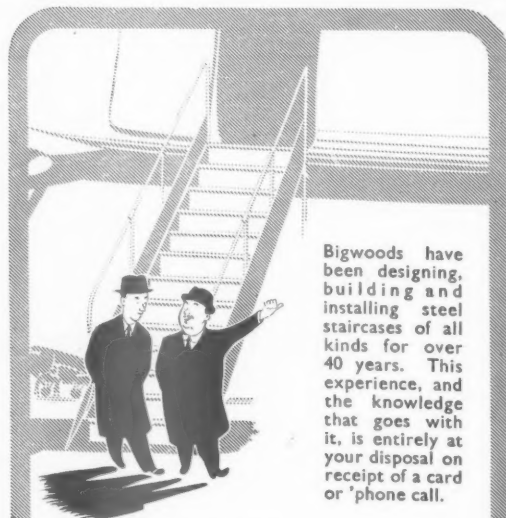

Bigwoods have been designing, building and installing steel staircases of all kinds for over 40 years. This experience, and the knowledge that goes with it, is entirely at your disposal on receipt of a card or 'phone call.

" REMINDS ME ...
MUST RING BIGWOODS
ABOUT THOSE STAIRS ..."

THE STEEL STAIRCASE
PEOPLE

BIGWOOD BROS. (BIRMINGHAM) LTD.
WOODFIELD ROAD, BALSALL HEATH,
BIRMINGHAM 12 Phone: CALTHORPE 2641-2
London Office: 64 Victoria Street, London, S.W.1



VULCANITE ROOFING

for
EVERY TYPE
of ROOF.....

Original patentees of Bituminous built up roofs

VULCANITE
TRIDENT WORKS · WIGAN, *Ltd*
GLASGOW · LONDON · BELFAST



Background for Hygiene
IN THE HOSPITALS

Registered  Trade Mark

LEADERFLUSH *Ltd*

BRITAIN'S FINEST FLUSH DOORS
LEADERFLUSH LTD., TROWELL, NOTTINGHAM
Telephone : Ilkeston 025 (3 lines)

COGENT

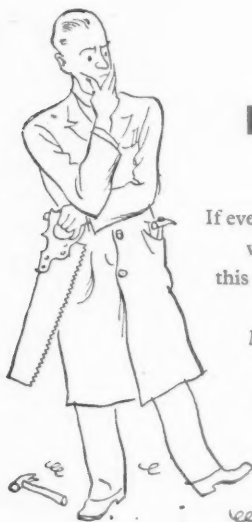

Puzzled?

If ever you find yourself in difficulties when working with laminated plastics, this may interest you. We are continually developing better ways of fixing WARERITE Materials, and when it comes to solving problems, we haven't been beaten yet! So when you strike any tricky snags put our technical staff on their mettle—they're only too glad to help. Many useful hints are given in recent Warerite booklets— if you would like copies of them or advice don't hesitate to write or 'phone—

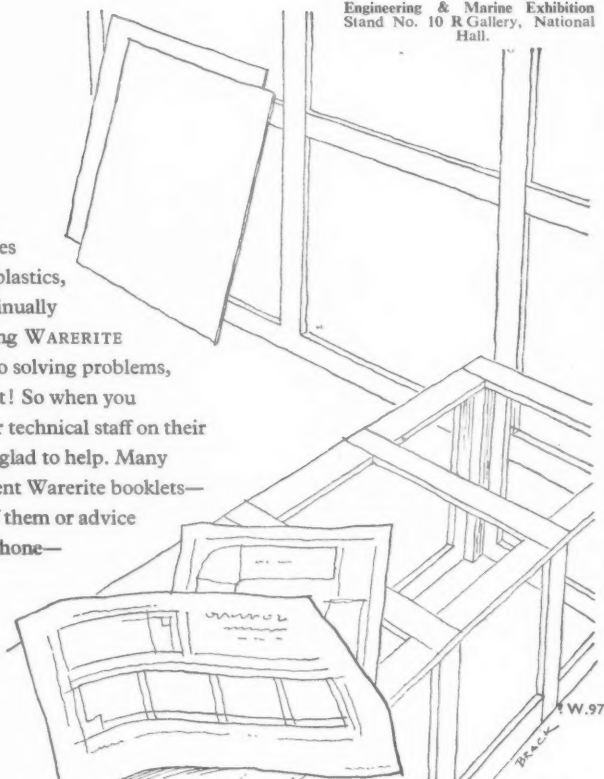

WARERITE
REGD. TRADE MARK
LAMINATED PLASTICS

MADE BY WARERITE LIMITED (UNIT OF BAKELITE LTD) · WARE · HERTS · TELEPHONE WARE 502
Manufacturers of Decorative Laminates for over 20 years

"PERMADEK"



INSULATED STEEL ROOF DECKING

PERITEMAN LIMITED

455 OLD FORD ROAD, LONDON, E.3 Tel.: ADVance 4477 (8 lines)
ALSO AT BIRMINGHAM AND MANCHESTER



PAVING FLAGS

Made strictly to British standard specification 368.

Granite paving is available from stock. Hydraulically pressed, clean, flat, regular in thickness and di square. Standard colours: Grey, Pink, Buff. Standard textures: Mesh and Pimple. Non-slip and guaranteed resistant to frost. Every flag is cured for a minimum period of four weeks.

Size.	No. per Ton.	Area per Ton.
3' 0" x 2' 0" x 2"	13	2½" thick .. 8½ yds. super
2' 6" x 2' 0" x 2"	15	
2' 0" x 2' 0" x 2"	19	
1' 6" x 2' 0" x 2"	25	
3' 0" x 2' 0" x 2"	13½	2" thick .. 10 yds. super
2' 6" x 2' 0" x 2"	18½	
2' 0" x 2' 0" x 2"	23	
1' 6" x 2' 0" x 2"	31	
2' 6" x 2' 0" x 1"	25	1½" thick .. 13½ yds. super
2' 0" x 2' 0" x 1"	31	
1' 6" x 2' 0" x 1"	41	

Gravel or Slag Aggregate Flags are also made when required. Special shapes and sizes cast to order.

**TARMAC LIMITED,
VINCLUM DEPT.
ETTINGSHALL, WOLVERHAMPTON**

Telephone: BILSTON 41101/8 (8 lines).

Hydraulic presses at Willenhall, S. Staffs., Kidsgrove, N. Staffs.,
Iver, Bucks. and Littlehampton, Sussex.
London Office: 50, Park Street, W.1. Phone: GROsvenor 1422/5
(4 lines).



Handmade Roof Tiles

Short of physical damage, C.S. *handmade* Roof Tiles are imperishable. Made *by hand* from the famous Bridgwater clay, they neither laminate nor crack. Years of exposure have no ill effects upon them. We manufacture many patterns; Roman, Pantile, Spanish, Italian and such special shapes as Reynardo Bambino, and other tiles with bold rolls. One type greatly in demand is the C.S. No. 7 Double Roman. This is used extensively for Housing Estate work.

Write for illustrated list. Specify C.S. Handmade Roof Tiles.



No. 7 DOUBLE ROMAN TILE.
Size 16½ in. by 13½ in.

COLTHURST-SYMONS & Co. Ltd.
Patent Tile Works • Bridgwater • Somerset

London Office: Mr. Dawson Goodey, 6 Queen Anne's Gate, S.W.1. Phone: WHItchall 7607.



House of Assembly South Africa
Air Conditioned by Thermotank Limited

All our Air Conditioning, Heating or Ventilating Installations are specially designed and quoted to specifications submitted, with particular attention given to architectural construction and conformity with interior decoration. Our Research, Technical and Experimental Laboratories are at the disposal of Architects, Builders and Constructors with problems connected with special equipment.



**Manufacturing Consultants for
all types of Air Conditioning
Equipment**

Reg. Office : Helen Street, Glasgow, S.W.1

WORKS AT: GLASGOW · LONDON · LIVERPOOL
NEWCASTLE AND JOHANNESBURG



**Pre-cast
CONCRETE
Cast Stone
Granolithic
Terrazzo
EBOR**

RAPID DELIVERIES OF
FENCING
PAVING
WALLING
BLOCKS
AND PRE-FAB
STRUCTURES
IN MANY SIZES

CONCRETES LTD. URE BANK. RIPON
Telephone: Ripon 202

**HIGH JOINT
STRENGTH
FITTINGS**

**COMPRESSION
FITTINGS**

The Standard.
The Junior.
The Underground Special.
The Flanged.

Gunmetal Screwed Fittings
to B.S. Table 1 & B.S.P.
Threads.

Gunmetal Solder & Welding
Fittings for 1/4 in. to 4 in. Tube.

Gunmetal Flanges and Flanged
Fittings up to 8 in. Bore.

**EASY-CLEAN
LABORATORY
FITTINGS**

For Gas or Water
In Chromium,
Black Bronze and
Polished and Lac-
quered Brass.

Write for Catalogues of our full range of
Solder Joint Fittings, etc.

DONALD BROWN (Brownall) LTD.
LOWER MOSS LANE, MANCHESTER 15.
Tel DEAnce 475415, Grams DONARROW Manchester.

Planifer

You can trust the 'Planifer' label. Wherever it appears, it is your guarantee of uniform top quality Drawing Office Material. 'Planifer' products are manufactured by the House of **WEST** to satisfy the exacting demands of those who insist upon the best. There are none better.



* Catalogues available on request

A full range of fine quality Engineers' and Architects' Drawing Instruments; Drawing Office Furniture; Photographic Materials; Drawing, Detail and Tracing Papers; Tracing Cloths and Surveying Equipment. If unobtainable from your usual suppliers please write direct to

* A. West & Partners, Limited, 36, Broadway, Westminster, London, S.W.1. Telephone Whitehall 5677.

WEST

A FULL-SIZE CINEMA in ANY building without restrictive regulations!

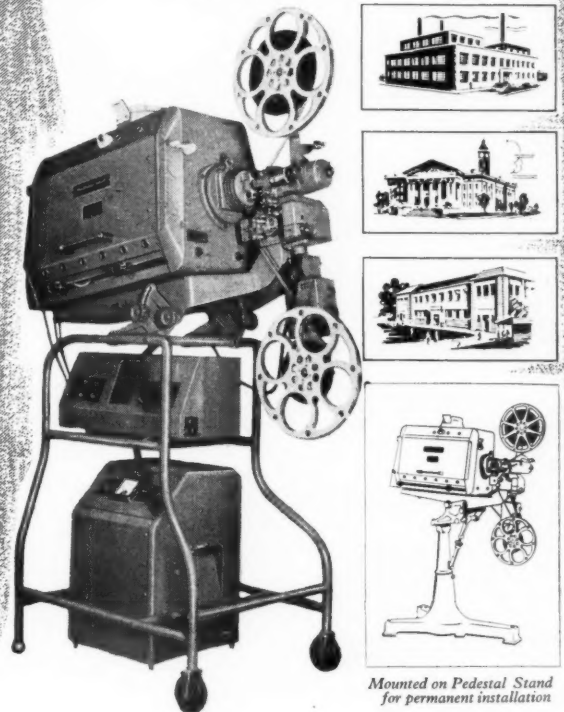

Mounted on Pedestal Stand for permanent installation

The problem of providing Public Buildings, Town Halls, Schools, etc. with adequate cinema facilities at low cost has been solved in the new G.B.-Bell & Howell '609' 16mm. Arc Projector. Operating with 16mm. economy, the '609' incorporates an automatically-fed Arc lamp to light a big screen, and a sound system with ample volume for an audience up to 1,500. The installation of the G.B.-Bell & Howell '609' can be either permanent or mobile, and gives first-class performance with all these advantages:

- No projector room required.
- No fire risk.
- No complicated wiring.
- No restrictive regulations.
- Simple operation.

Write for details or ask for a demonstration.



Another world-famous product marketed by **G. B.-KALEE LTD**

Head Office: Mortimer House, 37/41, Mortimer Street, London, W.1
London Branch & Showrooms: National House, 60/66, Wardour Street, W.1

Branches: BELFAST • BIRMINGHAM • CARDIFF • GLASGOW
LEEDS • LIVERPOOL • MANCHESTER • NEWCASTLE-UPON-TYNE

PERFECT BLUEPRINTS
direct from your
TURQUOISE Pencil tracings

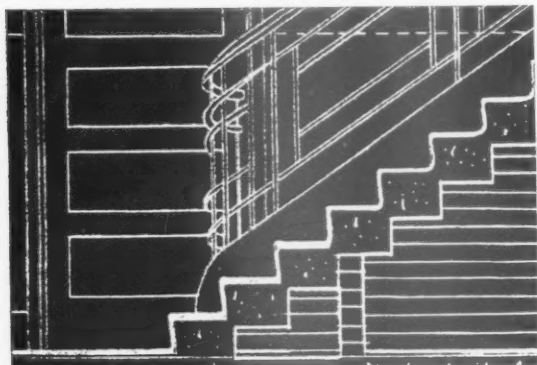

*May we send you a specimen print and free
TURQUOISE pencil in any one grade you wish?*

"CHEMI*SEALED"
TURQUOISE

THE DRAUGHTSMAN'S PENCIL



EAGLE PENCIL COMPANY
TOTTENHAM · LONDON · N17

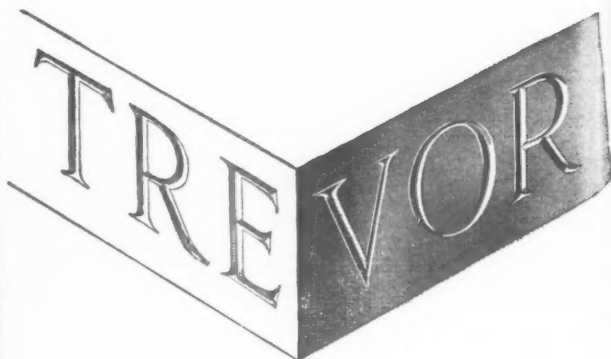

GRANITE

Sawn & polished stone

for building work and

engineering masonry.

PENMAENMAWR

AND WELSH GRANITE CO. LTD.

Head Office: Penmaenmawr, North Wales.

CVS-24

INSULITE

the Wood-Fibre Insulating Board

More
than
30 years
MANUFACTURING
EXPERIENCE
of
WOOD-FIBRE
INSULATING BOARD
and
HARDBOARD

INSULITE PRODUCTS CORPORATION LTD

41, KINGSWAY, LONDON, W.C.2. TEMple Bar 9385/7

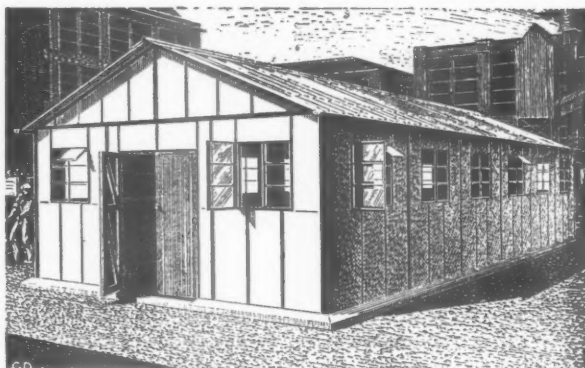

**The building
you need . . .**



is very likely one of Thorns
standard range of industrial

buildings, which includes new steel structures for factories,
stores, garages; timber and asbestos buildings for offices,
canteens, halls, etc., and reconditioned Nissen type huts
and 'Blister' hangars.

★ Write today, stating details of your requirements and
requesting prices of suitable
buildings.



THORNS

J. THORN & SONS, LTD.

BOX 185, BRAMPTON RD., BEXLEYHEATH, KENT. Bexleyheath 305

To suit your PLANS . . .

. . . Claygate will modify any Old English Fireplace from the wide range they supply, or create a completely new design.

Guided by your specifications, a specially maintained, experienced staff will execute your order. Design and technical requirements will be met precisely, whilst still preserving the authentic character which distinguishes Claygate fireplaces. Quotations readily supplied.

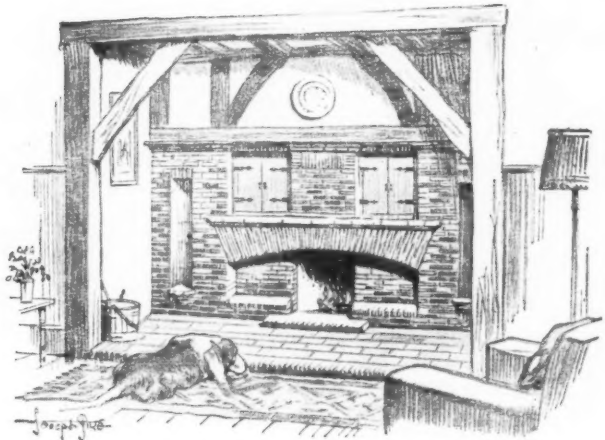

★ The latest catalogue of original Claygate designs is profusely illustrated and contains all essential architectural information. Sent post free on request.

Claygate Old English Fireplaces

CLAYGATE FIREPLACES LTD., 7, CLAYGATE, SURREY

SCOTTISH WORKS: BARRIE ROAD, HILLINGTON, GLASGOW, S.W.2.

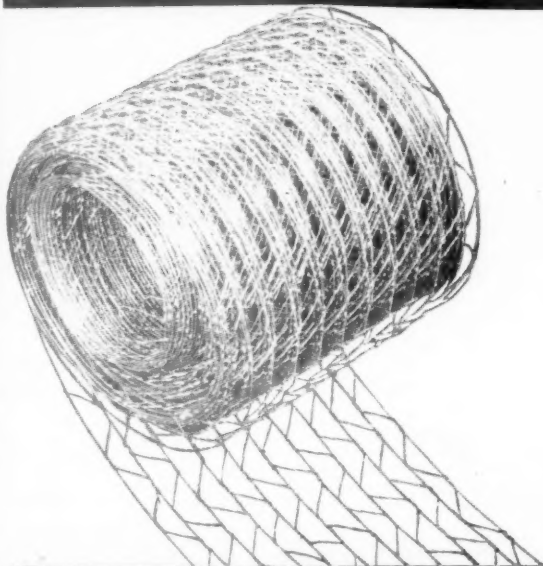

"BONDENN" REINFORCEMENT

Is suitable for reinforcing brick-work

It is so designed that the main members distribute the load evenly. To provide ADEQUATE PROTECTION AGAINST CORROSION it is GALVANISED AFTER MANUFACTURE. This protection is one of the main essentials for reinforcement in conjunction with GLASS BLOCK CONSTRUCTIONS.

BONDENN IS ONE OF THE REINFORCEMENTS APPROVED BY THE GLASS BLOCK MANUFACTURERS

Permanent
Exhibit at



GALVO (WIRE NETTING) LIMITED

CONEYGRE ROAD · TIPTON STAFFS · PHONE TIPTON 1191

NOEL WOOD MOSAIC

OFFICES
SCHOOLS
HOSPITALS
FACTORIES

WOODBLOCK
FLOORING
AT ITS BEST

DURABLE
DECORATIVE
ECONOMICAL
GUARANTEED

E.J. ELGOOD LTD. INDUSTRIAL FLOORING SPECIALISTS
INSULCRETE WORKS, YEOMAN ST. S.E. 8 TELEPHONE: BERmondsey 1144 (6 lines)

W & M NEGUS LTD

Building Contractors

Station Works,
King James St.,
Southwark, S.E.1.

Telephone:—
Waterloo 5474
(3 lines)

books

an illustrated catalogue of books on
architecture, planning building practice
and kindred subjects will be sent on
application to

THE ARCHITECTURAL PRESS
9-13 Queen Anne's Gate Westminster SW1

WOOD HAS STOOD THE TEST OF CENTURIES . . .

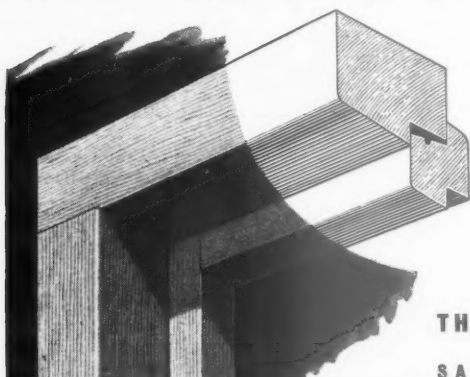

EJMA JOINERY
CERTIFICATION TRADE MARK

is joinery at its best

The Trade Mark is a guarantee of quality since it may only be used by licensed producers who undertake to conform to the designs and specifications of the Association, a list of whom may be obtained from the Secretary of the Association.

THE ENGLISH JOINERY MANUFACTURERS' ASSOCIATION
(INCORPORATED)
SACKVILLE HOUSE, 40 PICCADILLY, W.1. REGENT 4448

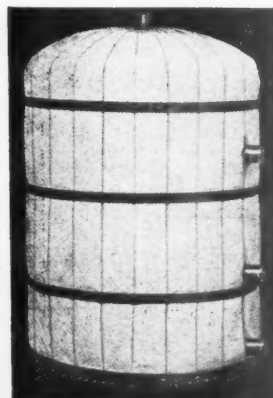

EETO HEAT CONSERVING CYLINDER JACKETS

TO FIT ALL STANDARD TYPES OF DOMESTIC CYLINDERS & SQUARE OR RECTANGULAR TANKS

Eeto jackets maintain and increase hot water supply with reduced fuel consumption. Specified in large numbers by architects and heating engineers for housing schemes, and extensively for use with immersion heaters in conversion schemes. Literature with details of official tests available on request.

- Finest materials only
- Permanent heat insulation
- Low initial cost

Patent No. 328472.

Sole Makers

EETO INSULATIONS, RIVER ST., BOLTON

THE CITY OF LONDON

a record of Destruction and Survival

with a report on Reconstruction by the planning consultants:

C. H. Holden and W. G. Holford

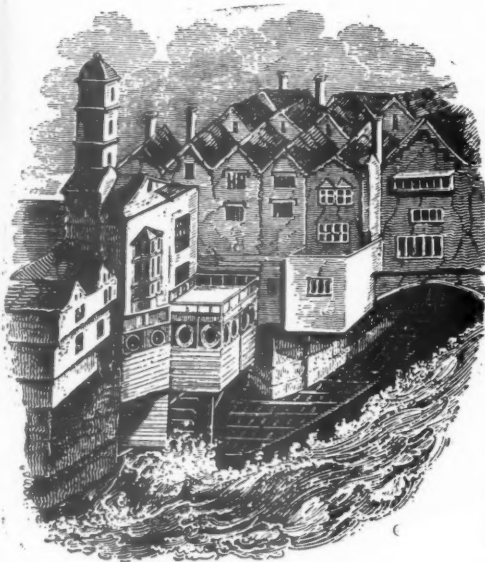

THIS BOOK presents the story of the development of the City of London from Roman Times to the present day.

In it you can see the first known picture of London, made in A.D. 296, and follow the story through the growth of the mediæval precincts, the Great Fire, Wren's plans for the City, and the Victorian improvements. A series of brilliant and previously unpublished photographs provide

the first comprehensive record of the 1940-45 bomb damage when a third of the City was destroyed, when twenty of Wren's City churches were ruined and dramatic new views of St. Paul's were revealed over the wastes of rubble. The proposals for reconstruction prepared for the Corporation of London by the consultants, Dr. C. H. Holden and Professor W. G. Holford, are shown in full detail.

Here also an attempt is made to portray that complicated and diverse character which is peculiar to the City, that strange agglomeration of the monumental and intimate, tall business houses overlooking the intricacy of narrow alleys and quiet churchyards, the river, and the concentration of commercial and trade centres—banking, insurance, furs, shipping, textiles, wine, printing, markets and exchanges, all compressed into a few acres, an area so small that a pedestrian can comfortably encompass it in an hour or two. What he is likely to see after reconstruction is completed and new buildings are woven in amongst the ancient landmarks is visualized in a series of drawings by Gordon Cullen.

Bound in heavy buckram boards, gold blocked. Size 9½ in. by 7½ in.; 341 pages; over 360 photographs, engravings and maps, 40 of which are in colour. Price 25s. net, postage 10d.

THE ARCHITECTURAL PRESS, 9-13 Queen Anne's Gate, Westminster, S.W.1

CLASSIFIED ADVERTISEMENTS

Advertisements should be addressed to the Advt. Manager, "The Architects' Journal," 9, 11 and 13, Queen Anne's Gate, Westminster, S.W.1. and should reach there by first post on Friday morning for inclusion in the following Thursday's paper.

Replies to Box Numbers should be addressed care of "The Architects' Journal," at the address given above.

Public and Official Announcements

25s. per inch; each additional line, 2s.

LONDON COUNTY COUNCIL.

Applications are invited for positions of ARCHITECTURAL ASSISTANT (salaries up to £580 basic a year) in the Housing and Valuation Department. Commencing salaries will be determined according to qualifications and experience. Engagement will be subject to the Local Government Superannuation Acts, and successful candidates will be eligible for consideration for appointment to the permanent staff on the occurrence of vacancies.

All rates of pay up to £600 a year (basic) are at present subject to an addition of 10 per cent. Successful candidates will be required to assist in the design, layout and preparation of working drawings for housing schemes, cottages and multi-storey flats, and will be employed in the Housing Architect's Division.

Forms of application may be obtained from the Director of Housing, The County Hall, Westminster Bridge, S.E.1 (stamped addressed envelope required and quote reference A.A.1). Canvassing disqualifies. (316) 2615

CITY AND COUNTY OF THE CITY OF LINCOLN.

APPOINTMENT OF CITY ARCHITECT.

Applications are invited from fully qualified Architects for the above-mentioned appointment, at a salary of £1,300 p.a. rising by annual increments of £50 to £1,500 p.a.

Housing accommodation is available.

Full particulars of the appointment, together with forms of application, may be obtained from the undersigned, and applications must be received not later than by the first post on 17th September, 1951.

J. HARPER SMITH,

Town Clerk.

Town Clerk's Office, Lincoln.

4233

NATIONAL COAL BOARD—NORTH-EASTERN DIVISION.

Applications are invited for the following appointments in the Architect's Department at Denaby, near Doncaster:—

ARCHITECTURAL ASSISTANTS, Grade I: Salary scale: £410×£220 to £550 per annum (men); £340×£15 to £445 per annum (women).

Applicants should be preparing for the Intermediate Examination of the R.I.B.A., and should have some experience in the preparation of sketch plans, working drawings and specifications, and have a good knowledge of building construction.

ARCHITECTURAL ASSISTANTS, Grade II: Salary scale: £300×£20 to £440 per annum (men); £247×£15 to £352 per annum (women).

Applicants should be probationers of the R.I.B.A. and be actively engaged in study for the Intermediate Examination.

QUANTITY SURVEYING ASSISTANTS.

Grade I:

Salary scale: £410×£20 to £550 per annum.

Applicants should have had five years' office experience in "working up." Preference will be given to applicants who have passed the Intermediate Examination (Quantities Section) of the R.I.C.S.

QUANTITY SURVEYING ASSISTANTS.

Grade II:

Salary scale: £300×£20 to £440 per annum.

Applicants should have had at least two years' office training and some experience in "working up." Preference will be given to Students of the R.I.C.S. who are preparing for the Intermediate Examination (Quantities Section) of the R.I.C.S.

JUNIOR QUANTITY SURVEYING ASSISTANTS.

Salary scale: £100 to £338 per annum (according to age).

Applicants must hold School Certificate with four credits (one of which must be mathematics), or the equivalent thereof, and be prepared to take the examinations (Quantities Section) of the R.I.C.S.

The work of the Department covers Pithead Baths, Canteens, Medical Centres, Workshops, Offices, Laboratories, Recreation Buildings, etc.

Applications for the above appointments should be made on Form S.8.A., obtained from the Establishments Officer, National Coal Board, North-Eastern Division, Rannmoor Hall, Belgrave Road, Sheffield, 10. 4246

CITY AND COUNTY OF KINGSTON UPON HULL.

APPOINTMENT OF ASSISTANT ARCHITECTS.

Applications are invited for Assistant Architects in Grade VI A.P.T. Division (£245—£2710). The appointment will be subject to one month's notice on either side; to the National Scheme of Conditions of Service and to the Local Government Superannuation Act, 1937.

Application forms, obtainable from the undersigned to be returned complete on or before 24th September, 1951.

ANDREW RANKINE, A.R.I.B.A.,

City Architect.

Guildhall, Kingston upon Hull, 4276

SWADLINCOTE URBAN DISTRICT COUNCIL. APPOINTMENT OF ARCHITECTURAL ASSISTANT (TEMPORARY).

Applications are invited for the position of Architectural Assistant in the office of the Surveyor to the Council. The appointment is to the temporary staff, and (subject to satisfactory service) for a period of 3 years in the first instance. Salary in accordance with Grade III of the A.P.T. Division of the National Joint Council's Scale of Salaries.

Preference will be given to applicants holding the Intermediate Examination of the R.I.B.A. or equivalent qualifications.

Applications, stating age, training, experience, past and present appointments, and date available, should be addressed to the undersigned, and should reach his office not later than Friday, the 14th September, 1951.

Canvassing, directly or indirectly, will disqualify. Candidates must in their applications state if to their knowledge they are related to any new housing, schools and other public buildings. The positions are superannuable, and the above rates are subject to an addition of 10 per cent. on the first £600 and 7½ per cent. on any remainder. Application forms from the Architect, The County Hall, S.E.1, enclosing stamped addressed foolscap envelope and quoting AR/EEK/A. Canvassing disqualifies. (514) 3914

A modern semi-detached house will be available to the successful candidate if required.

J. SANDIFORD,

Clerk of the Council.

Clerk's Office, Swadlincote, near Burton-on-Trent.

4249

LONDON COUNTY COUNCIL. ARCHITECT'S DEPARTMENT.

Applications are invited for positions of ARCHITECT, Grade III (£550—£700) and TECHNICAL ASSISTANT (up to £580) for architectural work on new housing, schools and other public buildings. The positions are superannuable, and the above rates are subject to an addition of 10 per cent. on the first £600 and 7½ per cent. on any remainder. Application forms from the Architect, The County Hall, S.E.1, enclosing stamped addressed foolscap envelope and quoting AR/EEK/A. Canvassing disqualifies. (514) 3914

MINISTRY OF WORKS.

There are vacancies in the Chief Architect's Division for ARCHITECTURAL ASSISTANTS, with recognised training and fair experience. Successful candidates will be employed in London and elsewhere on a wide variety of Public Buildings, including Atomic Energy and other Research Establishments, Telephone Exchanges, and Housing.

Salary: Architectural Assistants, £300—£525 per annum. Starting pay will be assessed according to age, qualifications and experience. These rates are for London; a small deduction is made in the Provinces.

Although these are not established posts, some of them have long term possibilities, and competitions are held periodically to fill established vacancies.

Apply in writing, stating age, nationality, full details of experience, and locality preferred, to Chief Architect, Ministry of Works, Abell House, John Islip Street, London, S.W.1, quoting reference WG10/BC. 2914

BOROUGH OF CHATHAM.

APPOINTMENT OF ASSISTANT ARCHITECT.

Applications are invited for the appointment of Assistant Architect within Grade V (£570—£620). Housing accommodation will be made available if required.

Conditions of appointment and form of application may be obtained from Mr. H. D. Peake, M.Sc.(Eng.), Borough Engineer and Surveyor, Town Hall, Chatham, to whom completed application forms should be returned not later than Tuesday, 25th September, 1951. 4280

COUNTY BOROUGH OF DERRY.

BOROUGH ARCHITECT'S DEPARTMENT.

Applications are invited for the following appointments on the permanent staff, in accordance with the National Scale of Salaries:—

(a) ONE ASSISTANT ARCHITECT, Grade III/IV/V. £500—£620. Commencing salary £500 per annum. Applicants should be of R.I.B.A. Intermediate Examination standard, and have had good architectural experience.

(b) ONE JUNIOR QUANTITY SURVEYOR, Grade III/IV/V. £500—£620. Commencing salary £500 per annum. Applicants should be of R.I.C.S. Intermediate Examination standard, and be fully experienced in abstracting and billing, measuring on site, preparation of final accounts and taking off quantities for small building works.

(c) ONE JUNIOR QUANTITY SURVEYOR, Grade I/II. £440—£555. Commencing salary £440 per annum. Applicants should have passed the R.I.C.S. First Examination, be not less than 21 years of age and be experienced in working up bills of quantities and measuring up on site.

The appointments will be subject to one month's notice in writing on either side and to the terms of the National Joint Council's Scheme of Conditions of Service and to the provisions of the Local Government Superannuation Act, 1937, and the successful applicants will be required to pass a medical examination.

Forms of application may be obtained from the Borough Architect, The Council House, Corporation Street, Derry, and should be returned when completed, together with a copy of one testimonial and the names of two persons to whom reference may be made, to arrive not later than Monday, 24th September, 1951.

Canvassing directly or indirectly will be a disqualification.

E. H. NICHOLS,

Town Clerk.

4279

EAST SUFFOLK COUNTY COUNCIL.

ARCHITECTURAL ASSISTANT.

Applications are invited for the appointment of Architectural Assistant (A.P.T. Grade III, £500—£545, or A.P.T. Grade IV, £530—£575, according to experience) in the County Architect's Department.

Applicants should have passed the Intermediate Examination of the Royal Institute of British Architects or equivalent examination and should have a good general experience in the preparation of working drawings from sketch plans and the writing of specifications.

The appointment will be subject to one month's notice on either side and to the provisions of the Local Government Superannuation Act, 1937.

The successful applicant will be required to pass a medical examination.

Applications, stating age, qualifications and previous experience, accompanied by copies of two recent testimonials, should be sent to E. J. Symcox, F.R.I.B.A., County Architect, County Hall, Ipswich, not later than 21st September, 1951.

Canvassing, either directly or indirectly, will disqualify a candidate from consideration.

G. C. LIGHTFOOT,

Clerk of the Council.

County Hall, Ipswich.

4285

CITY OF PETERBOROUGH. CITY ENGINEER AND SURVEYOR'S DEPARTMENT.

Applications are invited for the appointment of ARCHITECTURAL ASSISTANT, in accordance with the National Scheme of Conditions of Service, and at a salary in accordance with A.P.T. Division, Grade IV (£530×£15—£575).

Applicants should be good draughtsmen, possess a sound knowledge of building construction, and be capable of preparing working drawings, etc., with the minimum amount of supervision.

Applications, stating age, details of qualifications and experience, together with copies of not more than three recent testimonials, and suitably endorsed, must be sent to reach the City Engineer (Mr. F. J. Smith, M.B.E., A.M.I.C.E.) not later than 22nd September, 1951.

Applicants must disclose whether they are related to any senior official or member of the Authority.

It must be distinctly understood that the Council does not guarantee to find either a house or living accommodation, but they will, if necessary, assist as far as they are able the successful applicant to obtain accommodation.

C. PETER CLARKE,

Town Clerk.

Town Hall, Peterborough.

August, 1951.

4273

COUNTY BOROUGH OF BURY.

Applications are invited for the position of ARCHITECTURAL ASSISTANT in the Borough Engineer's Department. Salary up to A.P.T. V (£570—£620).

This commencing salary will be determined in accordance with the qualifications and experience of the applicant and the salary scale for such positions prescribed by the National Joint Council.

The appointment is subject to the Local Government Superannuation Act, 1937, and to medical examination.

Applications stating age, details of training, qualifications and experience, together with the names and addresses of two persons to whom reference may be made must reach me not later than the 15th September, 1951.

EDWARD S. SMITH,

Town Clerk.

Town Hall, Bury.

1st September, 1951.

4283

SURREY COUNTY COUNCIL.

COUNTY ARCHITECT'S DEPARTMENT.

Applications are invited for the following appointments:—

(1) PRINCIPAL ASSISTANT ARCHITECT at a commencing salary of £790 per annum rising by annual increments of £40/50 to a maximum of £1,000 per annum plus London Allowance of £30 per annum. Applicants must be Members of the Royal Institute of British Architects, and should have had experience in the organisation of work, and in the design and construction of modern buildings.

(2) ARCHITECTURAL ASSISTANT Grade III at a commencing salary of £500 per annum rising by annual increments of £15 to £545 plus London Allowance of up to £30 per annum, according to age. Applicants must be of good general training and give full details in their applications, and preference will be given to applicants who have passed the Intermediate Examination of the Royal Institute of British Architects.

The appointments will be subject to the provisions of the Local Government Act, 1937, and the successful applicant will be required to pass a medical examination.

Applications, stating age, qualifications and experience and accompanied by copies of three recent testimonials, should be sent to the County Architect, Surrey County Council, County Hall, Kingston-upon-Thames, not later than 20th September, 1951.

Canvassing, either directly or indirectly, will disqualify a candidate from consideration.

The Council will be unable to provide any housing accommodation, and the successful applicant will be expected to make his own arrangements in this direction.

T. W. W. GOODBRIDGE,

Clerk of the Council.

County Hall, Kingston-upon-Thames. 4282

LONDON ELECTRICITY BOARD. DRAUGHTSMEN.

Applications are invited for positions as Draughtsmen in the South-Western Sub-Area Drawing Offices at Battersea, S.W.11, and Balham, S.W.12.

Candidates should have received a good general education and have had experience in the preparation and maintenance of cable route plans and operational diagrams. Some technical training in electrical engineering would be an advantage.

Pending grading of the posts under the National agreement of the appropriate negotiating body, the commencing salary will be within the range of £300-£500 per annum inclusive, according to qualifications and experience.

Application forms from Establishments Officer, 46, New Broad Street, E.C.2, to be returned duly completed within 10 days. Please enclose addressed foolscap envelope and quote ref. V/1308/A on all correspondence. 4281

KENT COUNTY COUNCIL PLANNING DEPARTMENT.

SENIOR PLANNING ASSISTANT.

Applications are invited for a post of Senior Planning Assistant in the Planning Department. The salary scale is £570-£760 per annum. The commencing point in the scale will be fixed according to qualifications and experience. Applicants should be corporate members of the Town Planning Institute or possess some other appropriate professional qualification and have had experience in town and country planning.

The appointment will be subject to the provisions of the Local Government Superannuation Act, 1937, and the successful candidate will be required to pass a medical examination.

Applicants may if they wish state a preference for work in West, East or Mid Kent.

Applications in own handwriting, stating age, education, qualifications, previous experience, present position and salary, and the names and addresses of two persons to whom reference may be made as to professional ability and character, and endorsed "Senior Planning Assistant" must reach the County Planning Officer, County Hall, Kent, not later than 23rd September, 1951.

W. L. PLATTS,

Clerk of the County Council.

County Hall, Maidstone.
24th August, 1951. 4277

BOROUGH OF ST. MARYLEBONE.

Applications are invited for the appointment of SENIOR ARCHITECTURAL ASSISTANT on the permanent staff of the Housing Department, at a salary in accordance with Grade VA of the A.P.T. Division of the National Scheme of Conditions of Service (£600, rising by annual increments to £660 per annum), plus the appropriate London "weighting."

Applicants should be Registered Architects with good experience in municipal housing.

The appointment, terminable by one month's notice on either side, will be subject to satisfactory medical examination by the Council's Medical Officer; to proof of age by production of birth certificate; to the National Scheme of Conditions of Service as adopted by the Council; and to compliance with the provisions of the St. Marylebone Borough Council (Superannuation) Acts, 1908-1936 and any modifications thereof.

Forms of application are not issued, but candidates must write stating age, qualifications, present position and salary, particulars of past appointments and all other essential information, and giving the names of three referees.

Applications must be received by the Town Clerk, Town Hall, St. Marylebone, W.1, not later than Wednesday, the 19th September, 1951.

Canvassing will disqualify. 4278

STEVENAGE DEVELOPMENT CORPORATION.

Required: (1) ARCHITECT (Grade IV, salary £630-£800 p.a.). Applicants should be fully qualified Architects, with experience in housing. (2) MEASURING SURVEYOR (salary £600-£675). Suitably qualified, with some taking-off experience. Applications, giving full details of experience and names of two referees, to the Chief Administrative Officer, Stevenage Development Corporation, Aston House, near Stevenage, Herts., not later than 17th September, 1951. 4264

COUNTY BOROUGH OF SOUTHAMPTON. BOROUGH ARCHITECT'S DEPARTMENT.

Applications are invited for the position of PLANNING ASSISTANT Grade I (£440-£485).

Applications, on forms obtainable from L. Berger, Dip.Arch., A.R.I.B.A., Borough Architect, Civic Centre, Southampton, should be returned not later than 17th September, 1951. 4284

CITY OF LEICESTER.

Applications are invited for the appointment of MAINTENANCE ARCHITECTURAL ASSISTANT in the City Surveyor's Department. The salary will be in accordance with Grade A.P.T. IV-VI (£530-£710), according to qualifications and experience, and the appointment is subject to the provisions of the Local Government Superannuation Act, 1937.

Applicants should have a good knowledge of Architectural practice and be experienced in the maintenance of buildings, preparation of specifications, plans, and supervision of work.

Applications, including age, qualifications and experience, together with copies of testimonials, should reach the undersigned not later than 22nd September, 1951.

JOHN L. BECKETT, M.Inst.C.E.,

City Surveyor.

Town Hall, Leicester. 4270

DERBYSHIRE COUNTY COUNCIL, County Architect's Department.

Applications are invited for the appointment of a SUPERVISING ARCHITECT, on A.P.T. Grade VIII, for work in connection with the maintenance of school buildings. Applications to reach this office not later than 15th September, 1951. Forms to be obtained from F. H. Crossley, County Architect, St. Mary's Gate, Derby. 6th September, 1951. 4271

LONDON ELECTRICITY BOARD. ENGINEERING DRAUGHTSMAN.

Applications are invited for the above position in the South-Western Sub-Area Drawing Office at Wandsworth, London, S.W.18.

Candidates should have had a good general and technical education in building construction and architecture, and experience in the design of small buildings in brickwork and reinforced concrete, and the drawing up of specifications.

Pending grading of the post under the National agreement of the appropriate negotiating body, the commencing salary will be within the range of £500-£550 per annum inclusive, according to qualifications and experience.

Application forms obtainable from Establishments Officer, 46, New Broad Street, E.C.2, to be returned duly completed within 7 days of receipt. Please enclose addressed foolscap envelope and quote Ref. V/1307/A on all correspondence. 4272

BOROUGH OF WEMBLEY.

FIRST ASSISTANT ARCHITECT. A.P. and T. VI, £645 to £710 p.a., plus London "weighting" allowance.

Applicants must be Associates of the R.I.B.A., have had good Architectural experience in the designing of public buildings, houses and flats, and be accustomed to the preparation of working drawings, estimates, specifications, and to the supervision of works in progress.

Applications, containing names and addresses of three referees, and disclosing any relationship to a member or senior officer of the Council, must reach the Borough Engineer and Surveyor, Town Hall, Wembley, by 8th September, 1951. Canvassing disqualifies.

The Council will be unable to provide the successful applicant with housing accommodation. 22nd August, 1951. 4256

ROYAL COLLEGE OF ART. SCHOOL OF ARCHITECTURE.

Applications are invited from persons with a good education for the post of STUDIO ASSISTANT. Knowledge of Architecture would be an advantage, as would some experience in Architectural drawing. Salary within scale £250-£225 to £550 p.a., according to age and qualifications. Further particulars and application form from the Registrar, Royal College of Art, Exhibition Road, S.W.7, to whom it should be returned within 10 days of the appearance of this advertisement. 4263

MIDDLESEX COUNTY COUNCIL COUNTY PLANNING DEPARTMENT.

(a) CHIEF PLANNING ASSISTANT (A.P.T. VII, £715, rising to £790 p.a., car allowance normally granted). Member or Associate Member of T.P.I., preferably with complementary qualifications, with good experience and proved ability.

(b) PLANNING ASSISTANT (A.P.T. VI, £675, rising to £740). Should possess sound town planning experience. Qualification desirable: Required to supervise the H.Q. Drawing Office. Work includes the production and presentation of plans and maps.

(c) PLANNING ASSISTANT (A.P.T. IV, £560, rising to £605 p.a.), with town planning experience. T.P.I. Inter. desirable, but other appropriate examinations considered.

Established, pensionable, subject to medical assessment and prescribed conditions. Written applications, stating age, experience, qualifications, etc., to the undersigned, with copies of three testimonials for (a) and (b), and two for (c), by 15th September (quoting J.788 A.J.). Canvassing disqualifies.

C. W. RADCLIFFE,

Clerk of the County Council.

Middlesex Guildhall, Westminster, S.W.1. 4261

CAERNARVONSHIRE COUNTY COUNCIL. ARCHITECT'S DEPARTMENT.

Applications are invited for the appointment of CHIEF MAINTENANCE OFFICER in the County Architect's Department, at a salary within Grade A.P.T. VI (£645-£710).

Applicants should have appropriate experience and must have obtained Membership of the Royal Institute of Chartered Surveyors (Building Section) or equivalent.

Further particulars and forms of application, which should be returned by 22nd September, 1951, may be obtained from the undersigned.

GWILYM T. JONES,

Clerk of the County Council.

County Offices, Caernarvon.
27th August, 1951. 4260

ARCHITECTURAL AND PLANNING DEPARTMENT. COVENTRY.

Appointment of:

CHIEF ASSISTANT QUANTITY SURVEYOR, GRADE A.P.T. IX (£790-£910).

Applications are invited for the post of Chief Assistant Quantity Surveyor in this Department. The man appointed will be required to take charge of the Quantity Surveying Section of 20 Assistants. He must have a thorough knowledge and experience in all various aspects of Quantity Surveying, in negotiating with large and small contractors, and in settling accounts. He must be a good administrator, capable of handling a large section, which at the moment undertakes the preparation of Bills of Quantities and all relevant matters in very large housing, schools, office and central area contracts.

Only those who are technically sound, with good experience, initiative and will to work, need apply.

Housing accommodation will be made available in certain circumstances, and consideration might be given to a review in the salary in the near future.

All employees are expected to belong to an appropriate organisation in accordance with para. 44 of the "Charter."

Applications, on forms to be obtained from the undersigned, are to be received not later than Thursday, 29th September, 1951.

D. E. E. GIBSON,

City Architect and Planning Officer.

Bull Yard, off Warwick Row, Coventry.
25th August, 1951. 4259

Partnerships

6 lines or under, 12s. 6d.; each additional line, 2s.

FULLY Qualified ARCHITECT (R.I.B.A. prizeman) wants Partnership or other position not necessarily in Architect's office, where his creative powers and exceptional draughtsmanship may be fully employed. London only. Box 4245.

STONE CLEANING & RESTORATION

INCLUDING MOSAIC TERRAZZO AND MARBLEWORK

PETER COX & PARTNERS LTD

TELEPHONE
MAYFAIR
0403

CONTRACTS UNDERTAKEN
THROUGHOUT THE BRITISH ISLES

33, NORTH ROW,
PARK LANE,
W.1.

WANTED—F.R.I.B.A., A.M.T.P.I., Dip.Arch. (Liverpool), requires to purchase Practice or Partnership preferably in southern half of England. Replies in confidence to Box 4286.

LICENTIATE (39) requires Partnership or position leading thereto in S.W. counties (preferably rural). Wide experience, especially domestic work. Responsibility welcomed. Car owner. Replies in confidence to Box 4291.

Architectural Appointments Vacant

4 lines or under, 7s. 6d.; each additional line, 2s.

REQUIRED—ARCHITECTURAL ASSISTANT, aged 25 to 40. Experienced in Industrial Building, Reinforced Concrete and Structural Steel Construction. Apply in writing to Men's Personnel Dept., Kodak, Ltd., Harrow, Middx. 4165

LEADS Architects require ASSISTANTS, R.I.B.A., Intermediate or equal standard, for general practice. Good experience and prospects for capable applicants. Box 4236.

ARCHITECTS, Piccadilly, busy small office, require keen ASSISTANT, capable of preparing working drawings under supervision. Progressive post. Phone Regent 7461. 4237

ARCHITECTURAL ASSISTANT, Intermediate standard required for office in Colswold area. Applications stating age, experience, and salary required, to Eric Cole & Partners, F.R.I.B.A., Dyer Street House, Cirencester, Glos. 4242

OPPORTUNITY established London office for ARCHITECT interested. Contemporary Design. Capable controlling staff and organising from inception large contracts. Salary according to experience. Box 4252.

GOLLINS, MELVIN & PARTNERS require JUNIOR STAFF, with office experience. Capable working drawings. Salary £350-£450 per annum. 5-day week. Telephone: Museum 0883. 4253

ARCHITECT (West End practice) requires ARCHITECTURAL ASSISTANT, with office experience, principally for domestic work. Good draughtsman essential. Permanent position. Write, stating experience and salary required to Box 4265, or phone WELbeck 8932.

OLD-ESTABLISHED Mutual Life Assurance House wants a few men of initiative and integrity to act as AGENTS. Architects and Surveyors have the necessary knowledge and contacts to make business most profitable to us and them. Further details from Box 4257.

ONE SENIOR and TWO JUNIOR ASSISTANTS required by well-known London Architects. Permanent position, with good prospects, offered. Varied work. Write, giving full details of experience, salary, etc., to Box 4274.

ARCHITECTURAL ASSISTANT required in Westminster office of Consulting Engineers. Apply, stating age, experience, qualifications, and commencing salary required. Box 4292.

ARCHITECT'S JUNIOR ASSISTANT wanted urgently in Architect's office of well-known Brewery Company, to work in office in N.E. town. State salary, experience, and full particulars to Box 4262.

SCHERRER & HICKS, F.F.R.I.B.A., require an ARCHITECTURAL ASSISTANT, post-Intermediate standard, preferably with office experience. Salary by arrangement. Telephone Museum 1105.

CHARTERED SURVEYOR and ARCHITECT requires SENIOR ASSISTANT in busy office, central London district; knowledge of Factory and 2 Institutional work desirable. Salary £650-£250 p.a., according to age and experience. Box 4293.

Architectural Appointments Wanted

ARCHITECTURAL drawing for reproduction. TECHNICAL ASSISTANT, with 7 years' experience, seeks post. Write BM/ASYX, London, W.C.1. 233

QUALIFIED BUILDING SURVEYOR, R.I.C.S., with experience of Architectural practice, seeks position which requires a sound knowledge of both professions, with the emphasis on Architecture, as advertiser wishes to qualify for Membership of the R.I.B.A. Box 4275.

CHARTERED ARCHITECT desires engagements. Wide experience in England and overseas, including industrial and welfare buildings. Box 434.

VERY experienced, unqualified, requires appointment with established Architects which would afford possibility of trips abroad or in England, and opportunity of further design experience. Good surveyor, not afraid of work. Present salary £710 per annum (36). Box 4287.

ASSOCIATE, B.Arch. (Hons.), A.M.T.P.I. (31), requires responsible position in large or medium size office. £850. Preference south-west England. Box 235.

ASSOCIATE R.I.B.A. (31) seeks appointment in South of England. School trained: 10 years' experience. Box 232.

YOUTH (16), just left school (school certificate standard), seeks a position in an Architect's office with view to making career in this profession. Box 235.

YOUNG Lady (22 years), passed Intermediate R.I.B.A., with two years' office experience, requires post in Architect's office in Victoria or West End area. Replies Box 236.

ARCHITECTURAL ASSISTANT seeks change, London area. Box 4290.

LEICESTER OR DISTRICT—ASSISTANT, school trained, requires whole and/or part time temporary job. Experience schools, housing alterations, surveys. Perspectives undertaken. Box 4289.

SENIOR ASSISTANT ARCHITECT/SURVEYOR, L.R.I.B.A., F.I.Q.S., seeks short term engagements in firm's office, on site, or as resident Surveyor. 30 years' London and provincial experience. Own car, level, etc. Anywhere England or Wales. Box 4269.

ASSOCIATE (female), 3 years' office experience, requires position in the Sussex area. Box 230.

ARCHITECT'S ASSISTANT, school trained, with 5 years' practical experience, seeks progressive post in London office. Please write Box 231.

ASSOCIATE, R.I.B.A. (32), varied experience, seeks Junior Partnership in general practice or responsible post leading thereto, preferably S.W. or S. coastal area. Box 4268.

YOUNG Lady, Inter., 1 year's office experience, requires position as JUNIOR ASSISTANT in London. Box 229.

Other Appointments Vacant

4 lines or under, 7s. 6d.; each additional line, 2s.

DESIGNER/DRAUGHTSMAN (Junior) required by Reinforced Concrete Engineers in Southern Rhodesia. Good experience drawing essential, with some knowledge designing. Salary about £700 and fare paid. Reply giving full particulars experience, etc., to Box K.453, c/o Jacksons, 16, Gracechurch Street, E.C.3. 4267

Services Offered

4 lines or under, 7s. 6d.; each additional line, 2s.

ARCHITECT, Dipl.Arch., A.R.I.B.A., own office, offers services in all branches at agreed rates to practising Architects, especially in Leeds, Bradford, Huddersfield areas. Box 4205.

L.C.C. BRIXTON SCHOOL OF BUILDING

Principal:

D. A. G. Reid, B.Sc. (Eng.),
A.M.I.C.E., A.M.I.Struct.E.

Telephone: BRixton 2068/9

SESSION 1951-52.

PART-TIME COURSES.—Enrolment 3rd to 7th September, 1951; commence 10th September, 1951.

EVENING COURSES.—Enrolment 17th to 21st September, 1951; commence 24th September, 1951.

National Certificate Courses (day or evening) in General Building, Building Administration, Quantity Surveying and Building Surveying, Sanitary Engineering, Structural Engineering (Steelwork or Reinforced Concrete), Civil Engineering.

Courses in preparation for the examinations of the Royal Institute of British Architects, Town Planning Institute, Royal Institution of Chartered Surveyors, Institute of Builders and Institution of Structural Engineers.

Decoration and Painting Courses for National Diploma of Design and the examinations of the Institute of British Decorators.

Building Trades Courses (day and evening) in preparation for City and Guilds of London Institute's Examinations in Brickwork, Carpentry and Joinery, Masonry, Plumbing, Plastering, Painting and Decorating, Woodcutting Machinists' work; Mastic Asphalt and Spray Painting.

FULL-TIME COURSES in Building, Architecture, Structural Engineering, Surveying, Decoration and Painting.

ADULT AND POST ADVANCED COURSES.

Building Management, General and Trade Foremanship, Supervisors' Discussion Groups. Special Short Courses in higher technology for professionally qualified and experienced persons.

Further particulars may be obtained from the Secretary at the School. (499.)

THE COLLEGE OF ESTATE MANAGEMENT

St. Albans Grove, Kensington, W.8.

Day and Evening Courses for the following Examinations:—

University of London Degree of B.Sc. (Estate Management) commence in October. (Day courses only. Completed application forms must be submitted by May 31st.)

Royal Institution of Chartered Surveyors (Building, Quantities and Valuations subdivisions) commence in April. (Completed application forms must be submitted by December 31st.)

Postal Courses

B.Sc. (Estate Management), commence in January and July.

The Royal Institution of Chartered Surveyors,

Institution of Municipal Engineers,

Royal Sanitary Institute, commence in April and October.

Town Planning Institute, commence in May and October.

Applicants for Postal Courses must submit their forms two complete calendar months before the date on which the course begins.

Applications to: The Secretary.

Telephone: Western 1546

PHENCO PLASTIC FLOOR COVERING

PHENCO is recommended by Architects as exceptionally strong and hard wearing, with high resistance to oil, grease and chemicals. NON-inflammable. Non-slip and dustless and easily kept clean by normal methods.

PHENCO is tested to British Standards Specification for wear, indentation, pliability, water absorption and non-inflammability. B.S. 476/1932, B.S. 386/1936, B.S. 810/1938.

PHENCO FLOORING is a durable and flexible material with pleasing colour tones. It is supplied in 8 or 12 yard rolls, 36 in. wide by 3/32 in. or 1/8 in. thick; also in tiles 12 in. by 12 in. and 9 in. by 9 in. and 1/8 in. thick.

SAMPLES AND FULL QUOTATIONS ON REQUEST TO

PHOENIX RUBBER CO. LTD.

91, Bishopsgate, London, E.C.2. Tel.: London Wall 1622

Works at: 2K, Buckingham Ave., Trading Estate, Slough, Bucks
Tel.: Slough 22307/8/9

Agents for Birmingham area
A. D. FOULKES LTD.

Agents for Sheffield area
JOHN HADFIELD & SONS LTD.

For Sale or Wanted

4 lines or under, 7s. 6d.; each additional line, 2s.
FOR SALE.—175 copies of the "Architectural Review," dating back from 1949. £10.
 Box 4258.

Miscellaneous

4 lines or under, 7s. 6d.; each additional line, 2s.

A. J. BINNS, LTD., Specialists in the supply and fixing of all types of Fencing, Gates and Cloakroom Equipment. Harvest Works, 99-107, St. Paul's Road, N.1. Canonbury 2061.

FRENCH POLISHERS.—Wm. Burton's, for every style of polishing. 26, Foulser Road, Upper Tooting, S.W.17. BAL. 3968. 2517

WINKFIELD MANOR NURSERIES. ASCOT, lay out Rock and Formal Gardens and Labourless "Allweather" Tennis Courts. Eight Chelsea Gold Medals since 1947. Contractors to the Festival of Britain. Winkfield Row 393, 1716

FENCING FOR ALL PURPOSES. Supplied and erected; established 100 years. Parker, Winder & Achurch, Ltd., 80, Broad Street, Birmingham, 1. Telephone: Midland 5001.

INSURANCE

ARCHITECTS' Indemnity Insurance effected. Please write for Proposal Form to **E. J. SAXBY**, Incorporated Insurance Broker, 37a, Carfax, Horsham, Sussex. Tel. 990. 2039

NO CHIMNEY, NO BOILERHOUSE needed with a B & A. Electrode Boiler. Ideal for hot water and central heating... no smoke, no fuel-store, no ash removal. Most compact, can be fitted in any convenient position. Available from 102,000 to 4,080,000 B.Th.U. per hour. Write for leaflet 150. Bastian & Allen, Ltd., Ferndale Terrace, Harrow, Middlesex. 2210

Educational Announcements

4 lines or under, 7s. 6d.; each additional line, 2s.

R.I.B.A. and T.P.I. EXAMS.—Stuart Stanley, R. M.A., F.R.I.B.A., M.T.P.I., T.P.Distn. (Tutor Sch. of Arch. Lon. Univ.), and G. A. Crockett, B.A., A.R.I.B.A. (Medallist), A.M.T.P.I., F.R.S.A., prepare students by correspondence tuition. Stuart Stanley & Crockett, 10, Adelaide Street, Strand, W.C.2. TEM. 1603/4.

RIBA INTER, FINAL & SPECIAL FINAL

Postal Courses in all subjects of the 1951 exam syllabus (including Professional Practice) are conducted by **THE ELLIS SCHOOL OF ARCHITECTURE**. Principal: A. B. Waters, M.B.E., G.M., F.R.I.B.A., 103B, OLD BROMPTON RD., LONDON, S.W.7. Phone: KEN 8641 and at Worcester

QUANTITY SURVEYING

Postal Courses for R.I.C.S., I.A.A.S., and I.Q.S. Exams in all subjects of each syllabus. Tuition by well qualified tutors under the direction of the Principal, A.B. Waters M.B.E., G.M., F.R.I.B.A. Descriptive booklet on request.

THE ELLIS SCHOOL

103B, OLD BROMPTON RD., LONDON, S.W.7. Phone: KEN 8641 and at Worcester

QUALIFYING EXAMINATIONS

R.I.B.A. AND T.P.I. INTER & FINAL FINAL

Courses of Instruction by Correspondence and Personal in Studio, including TESTIMONIES OF STUDY AND PROFESSIONAL PRACTICE

C. W. BOX

F.R.I.B.A., A.I.STRUCT.E., M.R.SAN.I. 115 GOWER STREET, W.C. Euston 3906

NORTHERN POLYTECHNIC HOLLOWAY, LONDON, N.7.

Principal: T. J. DRAKELEY, D.Sc., Ph.D.(London), F.R.I.C., F.I.R.I.

Head of Department of Architecture: T. E. SCOTT, C.B.E., F.R.I.B.A.

DAY SCHOOL OF ARCHITECTURE

The Northern Polytechnic Diploma in Architecture which is awarded on the successful completion of the five years' full-time course and subsequent passing of the examination in Professional Practice, qualifies students for exemption from the Final Examination for Associate-ship of the Royal Institute of British Architects. The Diploma is also accepted by the Architects' Registration Council of the United Kingdom as a qualification for registration under the Architects (Registration) Acts, 1931-1938.

School year begins 24th September, 1951.

Fees—£25 per annum.

Students under the age of 18 may be admitted free.

EVENING SCHOOL OF ARCHITECTURE

(Five years' Course recognised by the R.I.B.A. for exemption from the Intermediate Examination.)

New Session begins 24th September, 1951.

Fees from 25s. to 65s. per course.

Special Design classes, and lectures on the Theory of Structures, Hygiene, Materials, Specifications, and Professional Practice in preparation for the Final Examination of the R.I.B.A.

ENTRY TO THE SCHOOLS. Intending day students are interviewed by appointment. Intending evening students will be interviewed from 5.30-7.30 p.m. on 17th and 18th September, 1951, or on any subsequent evening by appointment.

Prospectus post free on application.

Telephone: NORTH 1686.

"STONITE"

WALL FINISHING MATERIALS

Full particulars including Information Sheet No. 7.C2 from **CALLOW & KEPPICH LTD**

C & K SHIPHAM GORGE, CHEDDAR, SOMERSET. Telephone: Cheddar 214

LINOLEUM

Information Sheets

19/GI, 2, 3 & 4

Reprints available on application to:—

Linoleum Manufacturers' Association, 273/274, Regent Street, London, W.1.

The World's Greatest Bookshop

FOYLES * FOR BOOKS *

Large dept. for Books on Architecture & Art

New, secondhand and rare Books on every subject. Over 3 million volumes

119-125 CHARING CROSS RD LONDON WC2. Gerrard 5660 (16 lines) * Open 9-6 (inc. Sats.)

LIGHTNING PROTECTION

By **FURSE**

W. J. FURSE & CO., LTD.
 10, TRAFFIC STREET, NOTTINGHAM.
 LONDON—MANCHESTER—BRISTOL

WHITE FACING BRICKS

(S. P. W. BRAND)

TELEPHONE & TELEGRAMS
 BULWELL 78237-8

M. McCARTHY & SONS, LTD
 BULWELL • NOTTINGHAM



CHAIN LINK FENCING

A COMPLETE FENCING SERVICE

BOULTON AND PAUL LIMITED

NORWICH

CILC9P

minimise fire risk with

DURASTEEL

STRUCTURAL FIRE PROTECTION

HIGH FIRE RESISTANCE LIGHTNESS AND STRENGTH STRUCTURAL SIMPLICITY

in Fire Resisting Doors, Panelling and Roofing. Send for data mentioning Information Sheets Nos. 36.D1 (Fire Protection—Doors) and 15.R1 (Sheet Materials—Fire Protection).

DURASTEEL LTD
 OLD FIELD LANE
 GREENFORD • MIDDX
 TEL: WAXLOW 1051 (P.R. 11)
 GRAMS: ENDURAFIRE, WESPHONE LONDON

Alphabetical Index to Advertisers

Adamite Co., Ltd. The	PAGE lxli	Fassnidge, Son & Norris, Ltd.	PAGE xli	Natural Rock Asphalt, Ltd.	PAGE lii
Aidas Electric, Ltd.	xxxiii	Ferodo, Ltd.	xvi	Negus, W. & M., Ltd.	lxxxii
Anderson, D. & Son, Ltd.		Fleming Brothers	lvii	Nettle Accessories, Ltd.	lxxxvi
Anglo-Scottish Construction Co., Ltd.	xvii	Forly, W. & G., Ltd.	lxxxix	Neuchatel Asphalt Co., Ltd., The	lxxxvii
Architectural Press, Ltd., The	lxxxiv, lxxxv	French, Thomas, & Sons, Ltd.	xiv	New Era Publishing Co., Ltd.	liv
Armstrong Cork Co., Ltd.	vii, lxxxiii	Furse, W. J., & Co., Ltd.	lxxxix	Newman, Wm., & Sons, Ltd.	v
Associated Lead Manufacturers, Ltd.	lxvii	Galvo (Wire Netting), Ltd.	lxxxiii	Northern Aluminium Co., Ltd.	lxxxix
Austin, James, & Sons (Dewsbury), Ltd.	lxli	Gas Connell, The	xxii	Northern Polytechnic	lxxxix
Automatic Pressings, Ltd.	lxix	Gay, R., & Co.	xxiii	Orlit, Ltd.	xii
Aygee, Ltd.	xlv	Girling's Ferro Concrete Co., Ltd.	xxxi	Painter Brothers	lxviii
Bath Cabinet Makers & Artcraft, Ltd.	xiv	Glow-Worm Boilers, Ltd.	xi	Penmaenmawr & Welsh Granite Co., Ltd.	lxxxvii
Baume & Co., Ltd.	lxxxiii	Greenwood's & Airvac Ventilating Co., Ltd.	ii	Permanite, Ltd.	lxxxvii
Bigwood Bros. (Birmingham), Ltd.	lxxxvi	G.W.B. Electric Furnaces, Ltd.	xxxii	Phoenix Rubber Co., Ltd.	lxvi
Blundell Spence & Co., Ltd.	lxxxvii	Gyproe Products, Ltd.	lxix	Pilkington Brothers, Ltd.	xxix
Booth, John, & Sons (Bolton), Ltd.	lxxxix	Halden, J., & Co., Ltd.	lxix	Radiation Group Sales, Ltd.	xv
Boulton & Paul, Ltd.	lxviii	Hall, Beddall & Co., Ltd.	xxii	Range Boilers, Ltd.	lxviii
Bow, Slate & Enamel Co., Ltd., The	lxxxix	Hall, John & Sons (Bristol & London), Ltd.	xxii	Ruberoid Co., Ltd., The	lxviii
Box, C. W.	lxxxix	Hancock, Ralph, & Son	lxviii	Sankey, J. H., & Son, Ltd.	lxviii
British Constructional Steelwork Association	Front cover	Harvey, G. A., & Co. (London), Ltd.	lxviii	Sarco Thermostats, Ltd.	lxviii
British Trolley Truck Co., Ltd.	ii	Hills (West Bromwich), Ltd.	lxviii	Sealcrete Products, Ltd.	lxviii
Britmae Electrical Co., Ltd.	lxxxviii	Hobart Mfg. Co., Ltd., The	lxviii	Shanks, E. O., & Sons, Ltd.	lxviii
Brixton School of Building	lxxxix	Hollis Brothers, Ltd.	lxviii	Small & Parkes, Ltd.	lxviii
Brown, Donald (Brownall), Ltd.	lxxxix	Hollway, W. F., & Brother, Ltd.	lxviii	Smeaton & Sons, Ltd.	lxviii
Bryce White & Co., Ltd.	lxxxix	Hope, Henry, & Sons, Ltd.	lxviii	Smith & Rodger, Ltd.	lxviii
Callow & Keppich, Ltd.	lxxxix	Horseley Bridge & Thomas Piggott, Ltd.	lxviii	Smith's English Clocks Ltd.	lxviii
Carron Company	lxviii	Imperial Chemical Industries, Ltd.	lxviii	Smith's Fireproof Floors, Ltd.	lxviii
Cement Marketing Co., Ltd., The	lxviii	Insulite Products Corporation, Ltd.	lxviii	Stie B. Paint Sales, Ltd.	lxviii
Chance Bros., Ltd.	lxviii	Johnson Bros. (Contractors), Ltd.	lxviii	Story Smithson & Co., Ltd.	lxviii
Clark, James, & Euton, Ltd.	lxviii	Johnson & Phillips, Ltd.	lxviii	Stramit Boards, Ltd.	lxviii
Claygate Fireplaces, Ltd.	lxviii	Kalee, G. B., Ltd.	lxviii	Sulzer Bros. (London), Ltd.	lxviii
College of Estate Management	lxxxviii	Kenyon, Wm., & Sons, Ltd.	lxviii	Tarmac, Ltd.	lxviii
Colthurst-Symons & Co., Ltd.	lxxxix	Kerner-Greenwood & Co., Ltd.	lxviii	Taylor, R., & Co. (Ironfounders), Ltd.	lxviii
Constructors' Group	x	Lacrinol Products, Ltd.	lxviii	Tentest Fibre Board Co., Ltd.	lxviii
Cork Insulation & Asbestos Co., Ltd.	lxviii	Leaderfush, Ltd.	lxviii	Thermalite, Ltd.	lxviii
Costain, Richard, Ltd.	lxviii	Leslie & Co., Ltd.	lxviii	Thermotank, Ltd.	lxviii
Cox, Peter, & Partners, Ltd.	lxviii	Linoleum Manufacturers' Association	lxviii	Thorn, J., & Sons, Ltd.	lxviii
Crabtree, J. A., & Co., Ltd.	lxviii	McCarthy, M., & Sons, Ltd.	lxviii	T.M.C. Harwell (Sales), Ltd.	lxviii
Crane, Ltd.	lxviii	McKeechie Bros., Ltd.	lxviii	Tetrol, Ltd.	lxviii
Crittall Mfg. Co., Ltd.	lxviii	Magnet Timber, Ltd.	lxviii	Troughton & Young (Lighting), Ltd.	lxviii
Dawnays, Ltd.	lxviii	Mallinson, W., & Sons, Ltd.	lxviii	Truett & Steel, Ltd.	lxviii
Docker Bros.	lxviii	Mander Bros., Ltd.	lxviii	Tucker, J. H., & Co., Ltd.	lxviii
Durasteel, Ltd.	lxviii	Marbolic Flooring Co., Ltd., The	lxviii	Turner, Charles, & Son, Ltd.	lxviii
Duresco Products, Ltd.	lxviii	Marley Tile Co., Ltd., The	lxviii	Twistell Reinforcement, Ltd.	lxviii
Eagle Pencil Co., Ltd.	lxviii	Marlyn, Bruce, Ltd.	lxviii	Vcleanite, Ltd.	lxviii
Ebor Concrete, Ltd.	lxviii	Merchant Trading Co., Ltd., The	lxviii	Vulcan Products, Ltd.	lxviii
Economic Water Softeners, Ltd.	lxviii	MetaMica, Ltd.	lxviii	Wadsworth, Wm., & Sons, Ltd.	lxviii
Ecto Insulations	lxviii	Metropolitan-Vickers Electrical Co., Ltd.	lxviii	Walpamur Co., Ltd.	lxviii
Elgood, E. J., Ltd.	lxviii	Mills Scaffold Co., Ltd.	lxviii	Warerite, Ltd.	lxviii
Ellis School of Architecture, The	lxviii	Miskin, C., & Sons, Ltd.	lxviii	Ward, Thomas W., Ltd.	lxviii
English Joinery Manufacturers' Association (Incorporated)	lxviii	M.K. Electric, Ltd.	lxviii	West, A., & Partners, Ltd.	lxviii
Expanded Metal Co., Ltd., The	lxviii	Nash-Kelvinator	lxviii	Wheatly & Co., Ltd.	lxviii
Expandite, Ltd.	lxviii	National Federation of Clay Industries	lxviii	Wood, Edward, & Co., Ltd.	lxviii
Farmer, S. W., & Son, Ltd.	lxviii			Wright Anderson & Co., Ltd.	lxviii
				Zinc Alloy Rust Proofing Co., Ltd.	lxviii

For Appointments (Wanted or Vacant), Competitions Open, Drawings, Tracings, etc., Educational, Legal Notices,

Miscellaneous Property, Land and Sales, see lxxxv, lxxxvi, lxxxvii, lxxxviii

THE IBSTOCK RANGE OF RED FACINGS

The present demand for buff, grey and brown bricks still dominates the market, but we are still producing the good old-time red brick, for which the Ibstock works have long been famous, in several types:—

Tapped facings (so-called since, before the use of steel dies, the bricks made with fustian dies were tapped to smooth the face)—used for factories, docks, power stations, etc.

Also red and multi-red, rustics; red sandfaced wirecuts and hand-made multi-red sandstocks.

Architects are requested to make enquiries and reservations as far ahead as possible to make sure of supplies.

Red & Multi-Red Rustics

Red Sandfaced Wirecuts

Multi-Red Handmade Sandstocks

2in. 2½in. 2¾in.

Brick panel
Nick's bakers
Coventry. Archt.
J. Roland Sidwell
A.R.I.B.A.

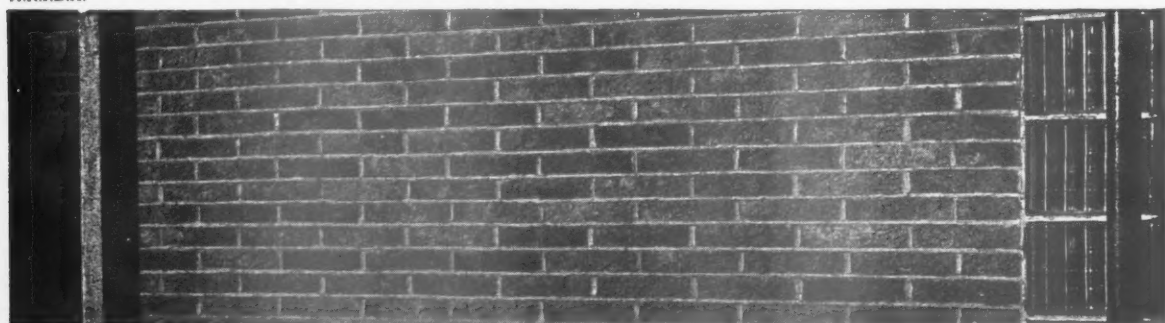

Ibstock Brick & Tile Co., Ltd., Ibstock, near Leicester. Phone: 391

London: L.M.S. Goods Depot, Wright's Lane, Kensington W.8.

Phone: Western 1281

PAGE
lii
lxxxiv
lxxvi
lxxviii
liiv
v

lxxxix
xli
xlvi
lxxxii
lxxviii
xxxviii

lvi
xxix
xv
xxxix
iv
lxxi
iv
lxxiv
xii
xli
lxxvi
lxx

lvi

lx
xxvi
lxxxix

xx
lxxx
lxxxli
xviii

xxi
lxxv

xxxv
lxxvii

iii

lxxviii

lxxx

ix
lxxi

GS

tics

uts

ade





‘EUREKA’ cried Archimedes, as the water spilled from his bath. “If — as I see — a body removes its own bulk when immersed in liquid, here is a discovery by which I can prove lots of things; including whether the fillet of Hiero is made of gold — or merely silver.” And jumping straight from the tub he ran naked into the royal presence, eager to put the principle to the test.



In essence, most good ideas are sound, simple, and capable of infinite application; Expanded Metal being a typical case in point. Reinforcement for concrete and lathing for plasterwork: walkways and letter-trays: openwork partitions and loudspeaker grilles: air filters and guards for machinery — these are but a few examples of the remarkable *adaptability* of Expanded Metal, the product of one-hundred-and-one uses.

Expanded Metal Products

The Expanded Metal Company, Limited
Burwood House, Caxton Street, S.W.1. WHItchall 1736

STRANTON WORKS, WEST HARTLEPOOL, HARTLEPOOLS 2194

ALSO AT: ABERDEEN, BELFAST, BIRMINGHAM, CAMBRIDGE, CARDIFF, EXETER, GLASGOW, LEEDS, MANCHESTER.

Below: ‘Ribmet’ used for Windshield Wall to four-and-a-half million gallon settling tank at Palliser Works, Hartlepool: designed by Indented Bar & Engineering Co. Ltd. Contractors: Costain John Brown, Ltd.

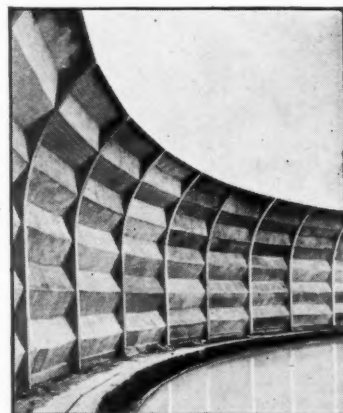

Below: Fluted sheets of Expanded Aluminium as a background to the British Railways symbol at the York Road approach to Waterloo Station, London.



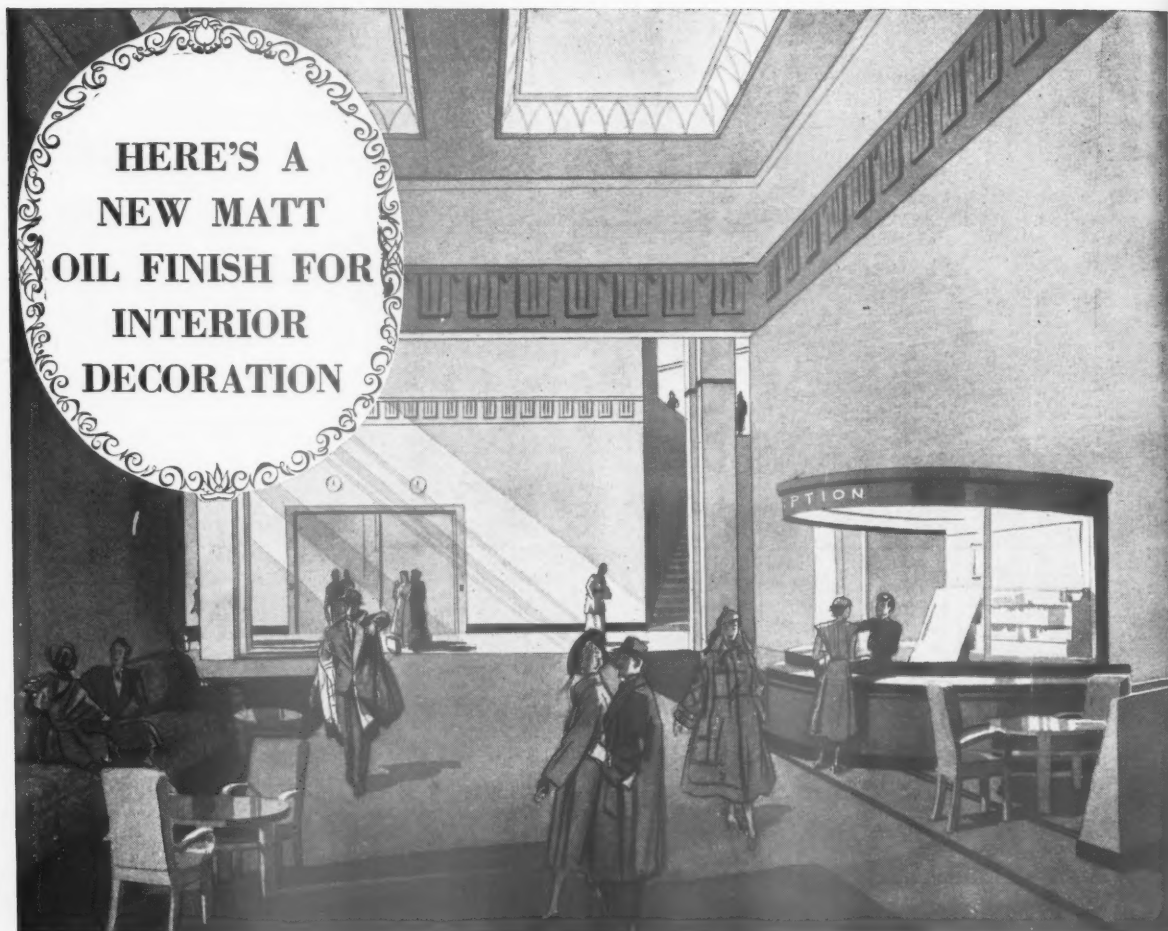

IN hotels, flats, private homes and offices; in hospitals, schools, public and factory buildings, MURAC gives a finish to walls that is quickly and economically applied, beautiful to see, easy to clean and *long lasting!*

MURAC SUPERSEDES DISTEMPER & WATER PAINT

Here's a matt oil paint as easy to put on as distemper, using a 6" flat wall brush. What a saving in labour costs alone! MURAC dries with a beautiful dull sheen, and its surface is so hard that not only can it be rubbed and scrubbed again and again, but it is also hygienic and impenetrable to dirt. MURAC is long-lasting, won't powder or flake, and comes in eighteen basic colours, easily blended to any shade you could want. It is made in the Brolac works by John Hall & Sons Ltd., who will gladly send you a **free colour scheme booklet** if you will write to them at the address below.

**YOU CAN
WASH IT, RUB IT, SCRUB IT!**



MURAC

MATT OIL FINISH FOR WALLS

JOHN HALL & SONS (BRISTOL & LONDON) LIMITED, HENGROVE, BRISTOL, 4





B IT!

