

FINE ARTS DEPT.

STACK

No. 2984 Volume 115

The Architects' JOURNAL for May 8, 1952

# THE ARCHITECTS' JOURNAL

## CANTEEN NUMBER

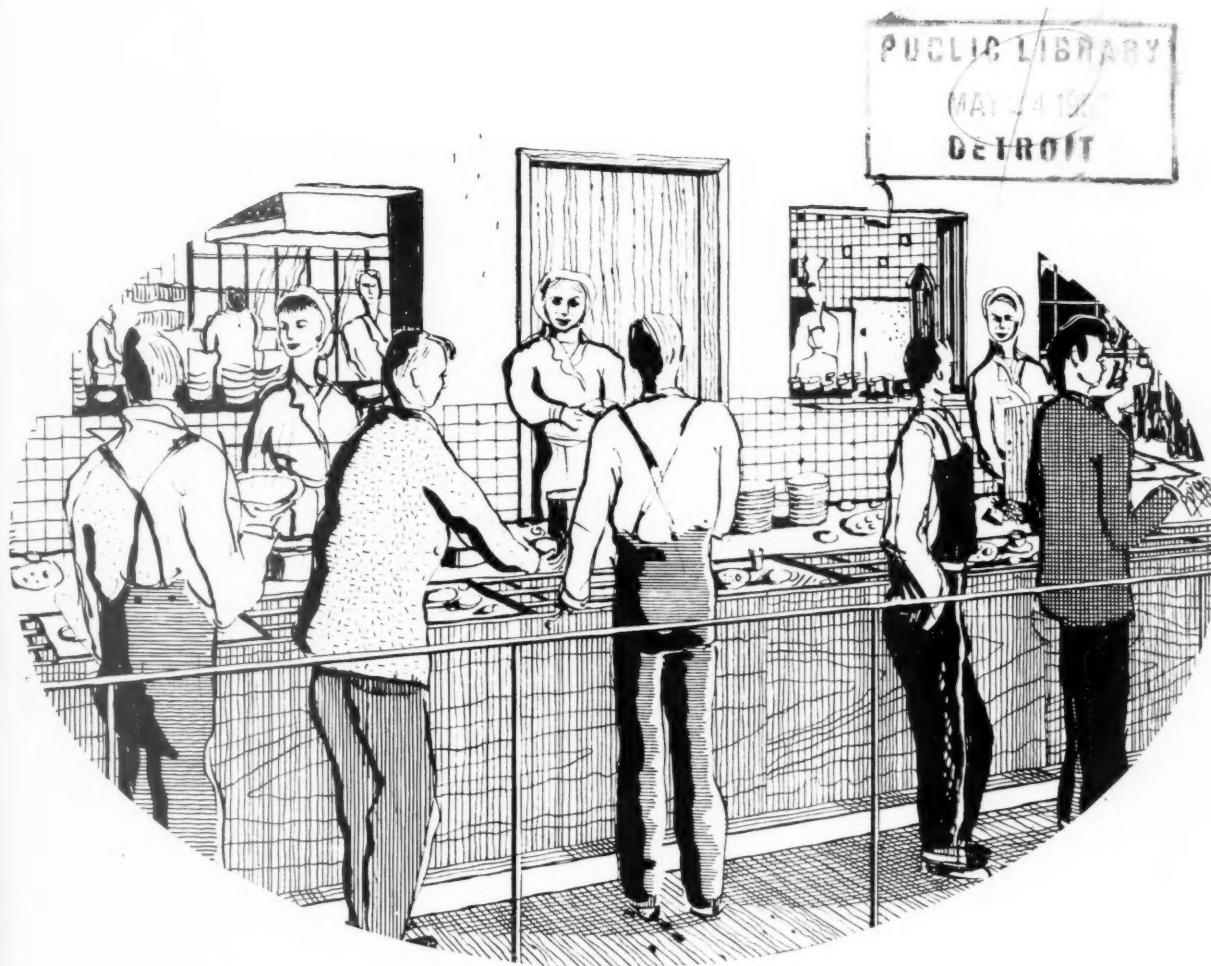

### Most Canteens use

Consultation with the local Gas Undertaking will ensure that gas is always used to the best advantage and in the Nation's interest, economically and wisely.

THE GAS COUNCIL, 1 GROSVENOR PLACE, LONDON, S.W.1. SLO 4554

# GAS

Price 1s. 0d.

Registered as a Newspaper

**MAKE SURE THAT THE SCAFFOLDING WILL  
BE STARTED AND COMPLETED  
TO YOUR SCHEDULE**

# **Make a date with MILLS**



Steel and Aluminium Scaffolding for sale, contract, or hire. Every requirement met also for ancillary equipment, including: Shuttering • Steel Props • Trench Struts • Splitheads • Hoists • Concrete Mixers • Cradles • Builders' Hand Carts • Barrows • Trestles, etc.

**TO SAVE TIME, SIMPLY PHONE  
YOUR NEAREST MILLS DEPOT**



BELFAST • BIRMINGHAM • BOURNEMOUTH • BRADFORD • BRIGHTON  
BRISTOL • CANTERBURY • CARDIFF • COVENTRY • CROYDON • DUBLIN • GLASGOW • HULL  
ILFORD • LIVERPOOL • LOWESTOFT • MANCHESTER • NEWCASTLE • NORWICH  
PLYMOUTH • PORTSMOUTH • READING • SOUTHAMPTON • SWANSEA • YARMOUTH  
MILLS SCAFFOLD CO. LTD., Head Office and Depot: TRUSSLEY WORKS, HAMMERSMITH GROVE, LONDON, W.6 • Tel: RIVerside 5026/9









*The name that stands supreme for product and service*

# THE VAL DE TRAVERS ASPHALTE PAVING COMPANY, LIMITED

## ASSOCIATED COMPANIES

A. C. W. HOBMAN & CO. LTD. ■ TARROADS LTD. ■ THE DIAMOND  
TREAD CO. (1938) LTD. ■ THE LONDON ASPHALTE CO. LTD. ■ SICILIAN ROCK  
ASPHALTE CO. LTD. ■ UNITED LIMMER & VORWOLLE ROCK ASPHALTE CO. LTD.  
W. G. WALKER (GLASGOW) LTD.

*Val de Travers House, 21-22, Old Bailey, London, E.C.4*

Telephone: City 7001 (10 Lines)

Telegrams: Traversable. Telex. London.

## BRANCHES

BIRMINGHAM ■ CANTERBURY ■ EXETER ■ GLASGOW  
LINCOLN ■ LIVERPOOL ■ MANCHESTER ■ NEWCASTLE-ON-TYNE

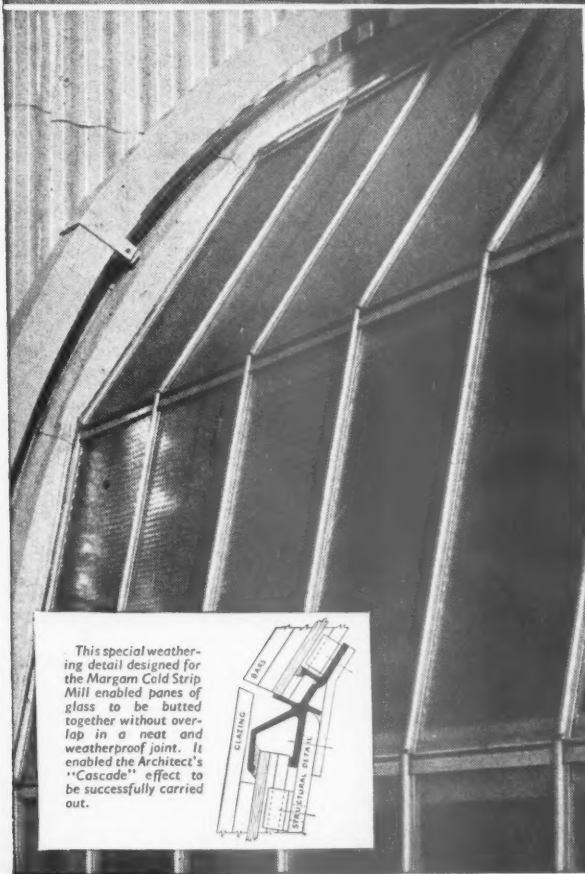
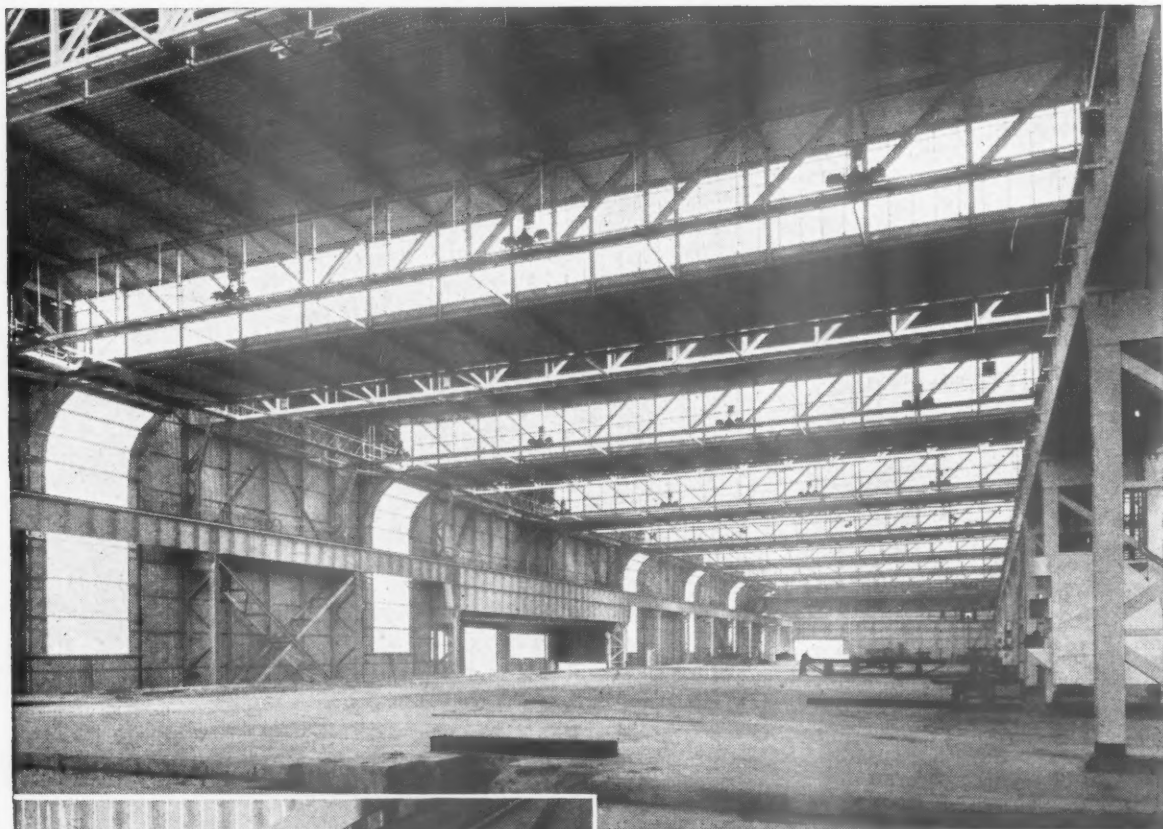

This special weathering detail designed for the Margam Cold Strip Mill enabled panes of glass to be butted together without overlap in a neat and weatherproof joint. It enabled the Architect's "Cascade" effect to be successfully carried out.

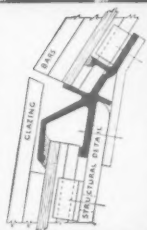

## WILLIAMS AND WILLIAMS at MARGAM

### Further examples of the versatility of Aluminex Patent Glazing

The Abbey Works of the Steel Company of Wales, is the largest rolling mill in Europe and is one of the most outstanding engineering plants designed since the war. Working in conjunction with the Consulting Engineers, Messrs. W. S. Atkins & Partners, and the Architects, Sir Percy Thomas & Sons, Williams and Williams were able to produce glazing of a unique and impressive character, examples of which are shown in these pages. The cascade sidewall lights are of particular interest, being expressly designed to meet the exacting lighting requirements.

**CASCADE GLAZING** When it had been decided that Aluminex Patent Glazing provided all the features required for the sidewall glazing of the Steel Mills at Margam, certain technical difficulties were discovered. In order to produce even daylighting throughout the building it was necessary that the panels of sidewall glazing should curve inwards at the head. It was inadmissible to break the line of the curve by allowing the panes to overlap in a "lobster-back" fashion and curved glass was out of the question because of cost and difficulty of replacement. The effect had to be achieved by using flat panes of glass set out in a series of chords, and this arrangement presented special weathering problems, as also did the very flat pitch near the top of the cascade.



To overcome these the Aluminex engineers designed a new weathering detail which is shown in the drawing and in the photograph at the bottom of the opposite page, and is a development of the standard Aluminex "Z" weathering extrusion which is one of the special features of the Aluminex Glazing system. The remarkable effect achieved resembled cascades of glass and is vividly illustrated in the photographs. The cascades are each fourteen feet wide and range from fifteen feet to fifty-five feet high. The fifty-five foot cascades are composed of seven vertical tiers with a further curved portion of three tiers on a 9' 9" radius. The cascades were glazed in some instances with specially toughened glass in order to resist the thermal shock caused by hot ingots passing within a few feet of them.

#### HIGH/LOW ROOF CONSTRUCTION

To provide controlled ventilation together with even distribution of light, the monitors in the Cold Mill Building are glazed partly with continuous top-hung Aluminex opening lights and partly with aluminium vertical pivot-hung windows made by the Reliance Division of Williams and Williams. Both are operated by Teleflex Gear with hand-operators placed so that they can be manipulated from walkways on the crane gantry. The vertical pivot-hung windows are arranged to open 135 degrees and are coupled together in ranges so that one gear operation opens the complete range. Thus ventilation can be controlled quickly to very fine degrees in accordance with either temperature or changes in wind direction.

#### Williams and Williams Ltd

Makers of Metal Windows, Doors and Aluminex Patent Glazing.

RELANCE WORKS • CHESTER

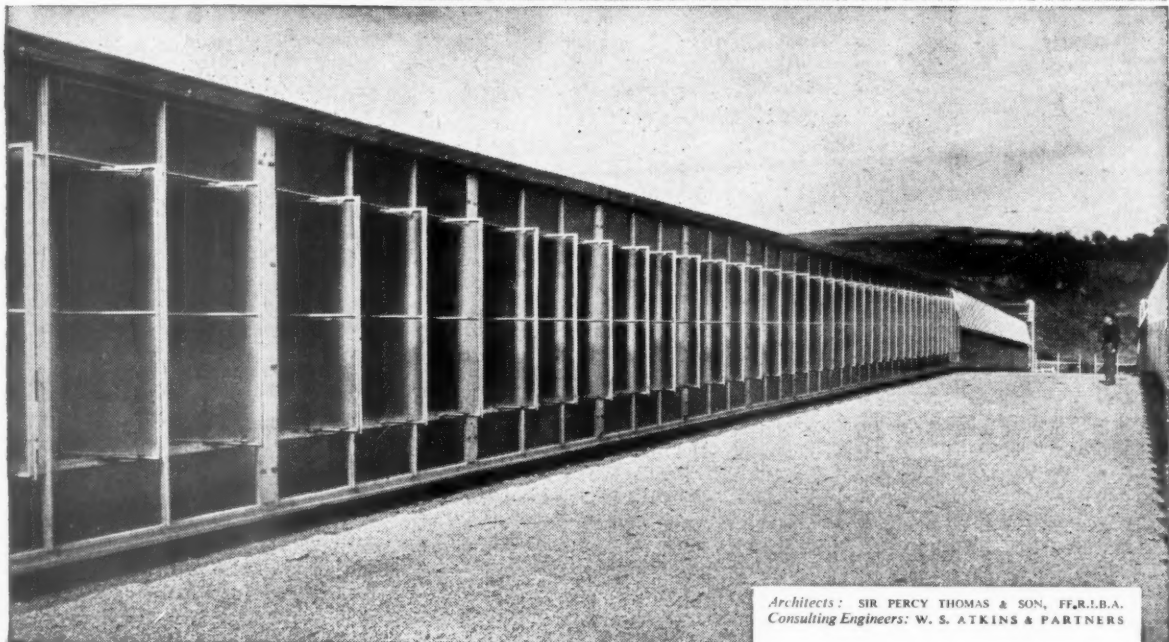
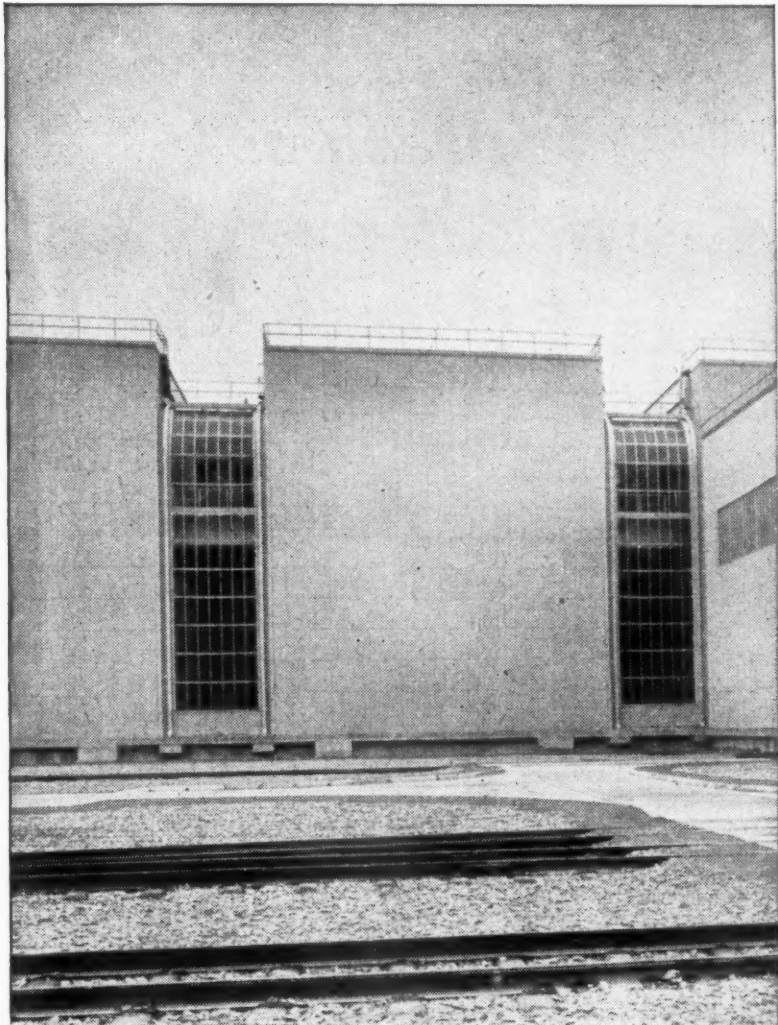

Architects: SIR PERCY THOMAS & SON, FF.R.I.B.A.  
Consulting Engineers: W. S. ATKINS & PARTNERS

*"A job to be  
proud of!"*



What satisfaction in  
a job well done.  
It is inevitable with  
Metallic quality and  
consistent accuracy.



Screwed and  
Socketed Con-  
duit Thread



Sunk-type  
Switch  
Iron Cover

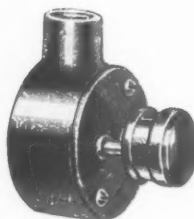

Sunk-type  
Plug Fitting  
Iron Cover

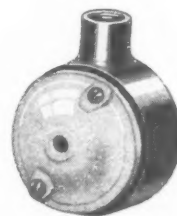

Direct Mount-  
ing, Flat type  
Ceiling Rose

*It always pays to  
SPECIFY*

**METALLIC**

**CONDUIT TUBE & FITTINGS**



THE METALLIC SEAMLESS TUBE CO. LTD. LUDGATE HILL, BIRMINGHAM, 3. Tel. CEN 7167  
Also at London • Newcastle-on-Tyne • Leeds • Swansea • Glasgow

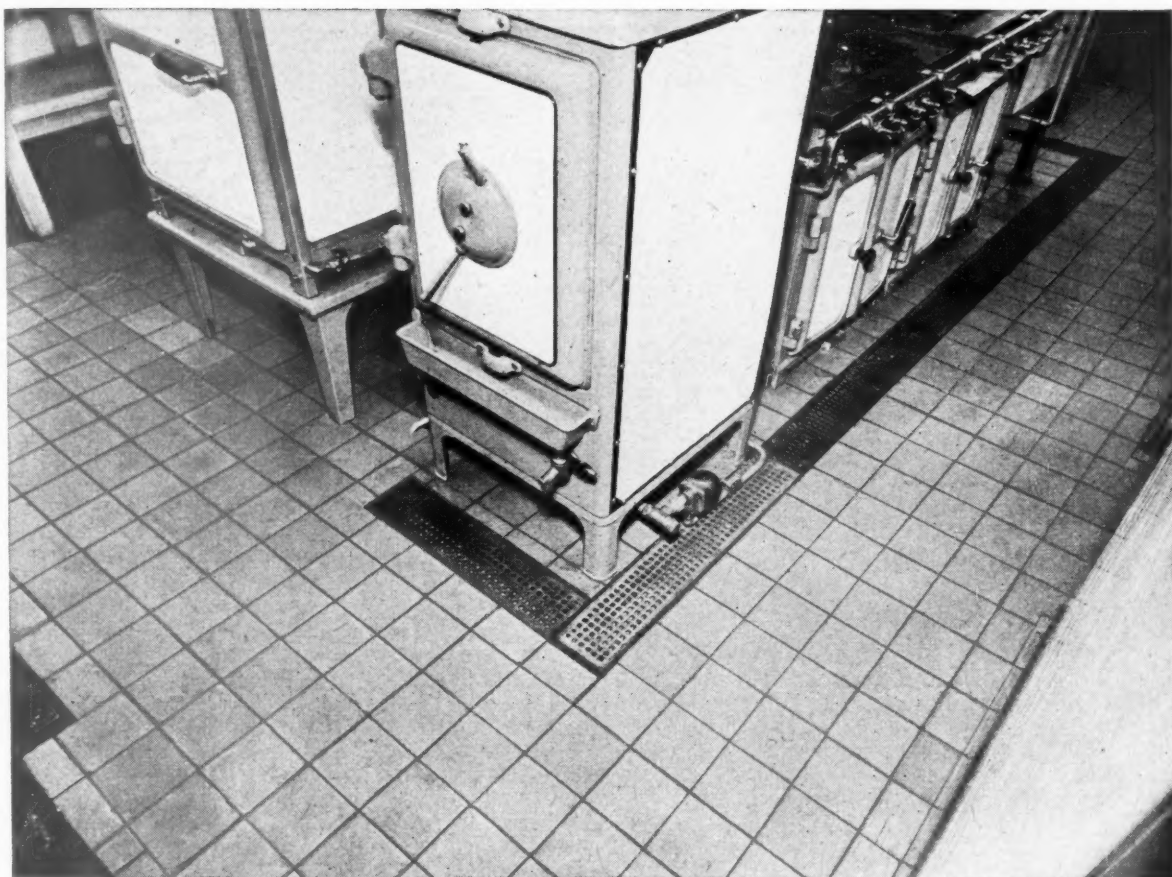

*"TRITON" Quarry Flooring in the*

*Restaurant at the British Broadcasting*

*Corporation's Lime Grove Television Studios.*

*Sub Contractors for Flooring:*

*S. A. Forbes & Son, South Tottenham*

*Specimens of Wheatly Tiling may be seen at the Building Centre, London. Wheatly products include Single-lap Roofing Tiles, Ridge Tiles (blue and red), Floor Quarries and Briquette Fireplaces.*

## **WHEATLY & COMPANY LIMITED**

**SPRINGFIELD TILERIES • TRENT VALE • STOKE-ON-TRENT**

Telephone: NEWCASTLE (Staffs) 66251 • Telegrams: WHEATLY, TRENTVALE

WH40





County Architect, Middlesex County Council, C. G. Stillman, Esq., F.R.I. B.A.

## In Middlesex County Council Schools

# VENTILATION by **COLT**

The scientific knowledge and resources of Colt, called in at the drawing-board stage, solve yet another ventilation problem.

Many years' experience of all types of ventilation problems enables us to bring a supremely practical approach to the science of air induction and extraction. If you want maximum flexibility of ventilation in any new plans you are working on, we shall be glad to give our advice at the earliest possible stage. If your problem is one of improving existing conditions . . . then Colt again can call on a vast background of knowledge and experience. Our experts are always keen to tackle new problems or advise on more familiar ones.

## **COLT VENTILATION**

*Chosen by over 4000 prominent firms*

**COLT VENTILATION LTD · SURBITON · SURREY · ELMbridge 6511-5** Also at Birmingham, Bradford, Bristol, Kilmarnock, Manchester, Newcastle, Newport (Mon.) and Sheffield

E.2

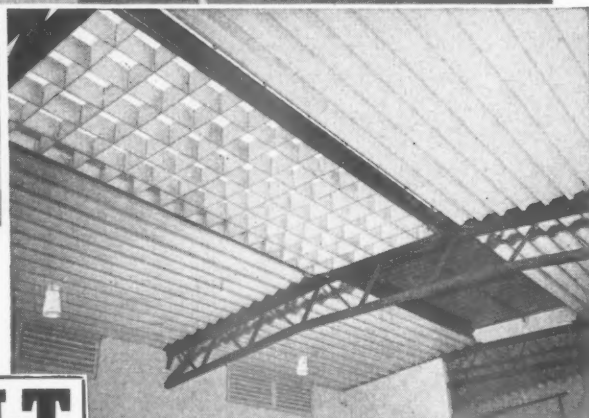

The large illustration shows the system designed by Colt to Middlesex County Council requirements. The Light Shutters are standard C.O. Type ventilators giving great flexibility of lighting. The shutters open for maximum light, close to shut out ALL light, or adjust to deflect the sun's rays in any direction.

The G.P. ventilators shown in the service ducting in this picture allow the vitiated air from the classrooms to be extracted into the corridor, whence it is extracted by the P.R. type ventilators—shown in the small illustration. The Light Baffles also seen here are to break up and diffuse the light thus preventing sun-glare.

These ventilators are being installed in the following schools:

Newnham Avenue School, Eastcote  
Rhodes Avenue School, Wood Green  
Edensor Road School, Chiswick  
Anson Road School, Willesden  
Falloden Way School, Finchley  
East Lane School, Wembley  
Coteford School, Eastcote  
Grove Park School, Chiswick  
Dickens Avenue School, Finchley  
Broadfields Avenue School, Edgware  
Apex Corner School, Edgware  
Northolt Grange School, Northolt  
Matthew Arnold School, Staines  
Hounslow Town School, Hounslow  
Wilbury Way School, Edmonton  
Clitterhouse School, Hendon  
Sussex Road School, Ickenham  
Broad Lane School, Hampton  
Bullsmore Lane School, Enfield

**A FREE MANUAL** with full specifications of the types of standard Colt Ventilators is available on request from Dept. E.2/ 154



**WHITE  
LEAD  
PAINT  
LASTS**



*... it's cheaper  
because it lasts  
.....*

**SPECIFY**

**MAGNET**

**HARD GLOSS**

**WHITE LEAD BASE PAINT**

Magnet costs more in the tin—but less on the job.

It goes further and lasts longer. Specify Magnet for all *outdoor* painting. You have a choice of 23 intermixable colours, all with a fine hard gloss finish.

For best results lead priming paints should *always* be used. Associated Lead are specialists in the manufacture of lead pigments and lead paints including Cookson's Crescent Genuine White Lead Paint and Ibex White Lead Base Oil Paint.

**ASSOCIATED LEAD** MANUFACTURERS LIMITED

IBEX HOUSE, MINORIES, LONDON EC3

CRESCENT HOUSE, NEWCASTLE

LEAD WORKS LANE, CHESTER



EXPORT ENQUIRIES TO: THE ASSOCIATED LEAD MANUFACTURERS EXPORT CO. LTD., IBEX HOUSE, MINORIES, LONDON EC3

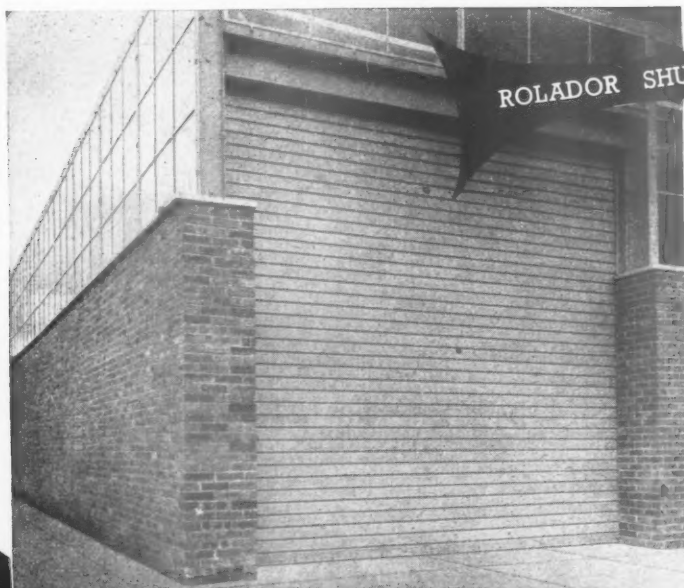

**ROLADOR SHUTTERS**

The steel rolling shutter of unique design and modern appearance for protection, strength, reliability and easy operation.

**Haskins**

Head Office & Works: GNOME HOUSE, WALTHAMSTOW,  
LONDON, E.17. Telephone: LARKSWOOD 2622.



**IRONWORK**

Since 1784 Haskins have designed and produced Ironwork for every building requirement.

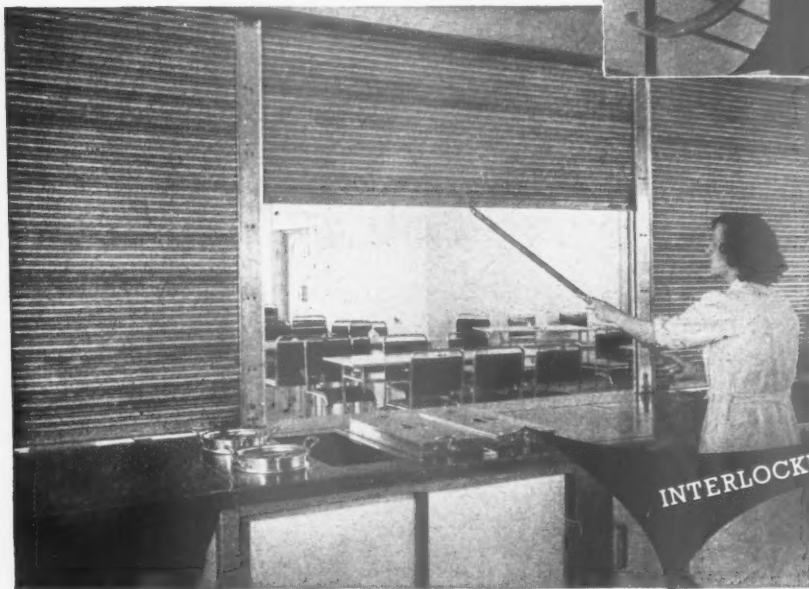

**INTERLOCKING SHUTTERS**

The conventional narrow steel slat shutter of universal interior and exterior application.

# 44 HOUSING AUTHORITIES ADOPT ASCOT JIGGED WALL FITTING

## Cheap Installation of Alternative Hot Water System

The new Ascot jugged wall fitting which cuts the cost of installing gas water heaters at the kitchen sink to a few shillings, has had a tremendous reception. 44 housing authorities have already adopted it, and upwards of 20,000 have been installed. The Ascot jugged wall fitting is chased in by the sink during erection of houses or flats, leaving neat capped ends just exposed. The cost is negligible. A tenant can then arrange at any time for an Ascot sink heater to be fitted, a job which takes only 20 minutes



and leaves the surface decoration undisturbed. Housing authorities have adopted the Ascot jugged wall fitting because it provides at extremely low cost the means of obtaining an alternative supply of hot water at the kitchen sink. *Tenants particularly appreciate this convenient service which supplements the solid fuel heating system, especially in the summer, and at the same time saves money and fuel.* The jugged wall plate takes the Ascot 503 range of heaters and the Ascot RS 52/1 boiling water heater.

The jugged wall fitting consists of a back plate drilled with screwholes for fixing to wall, and two integral pipeways, one for gas and the other for water. (Photo by courtesy of North Thames Gas Board).



Supply pipes and jugged wall fittings are chased into the wall during construction and plastered over. Plugged ends neatly protrude as shown.

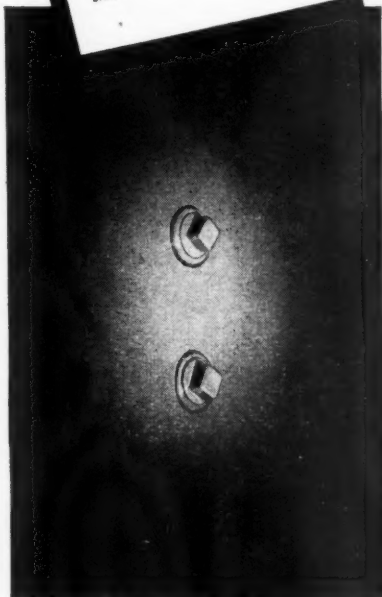

When the heater is fitted—at any time—the plugs are removed, the heater attached. Simple, cheap and reducing time of fitting to only 20 minutes—leaving surface decoration undisturbed.

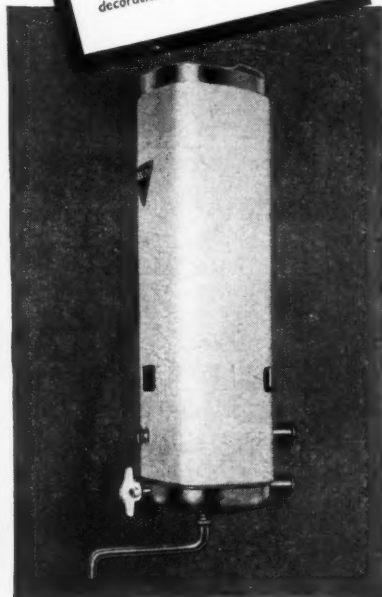

ASCOT GAS WATER HEATERS LIMITED • 43 PARK STREET • LONDON W1



*Introducing...*



A very important member of the Hills Family... he's a firm believer in the fact that Standardisation results in a far better product at lower cost. Consequently, the "quality-volume" line production methods he uses ensure maximum quality and workmanship and, at the same time, reduce the price of Hills Standard Doors.

It is his contribution to the Housing Minister's crusade for more houses... whether they be Peoples Houses, Timber Houses, Traditional or Non-Traditional... more houses at less cost, but with no lowering of quality.

## **HILLS** *Grade One* **DOORS**

**save you Time, Trouble and Money!**

**F. HILLS AND SONS LIMITED**

NORTON ROAD, STOCKTON-ON-TEES.

Telephone: 67141.



# Why Evo-Led is superseding ordinary red lead primers

*where bituminous solutions and  
chlorinated rubber paints are used*

- 1** Evo-Led can be applied to moist and even wet bare metal surfaces. It displaces the water, absorbs it and allows it to evaporate together with the solvents during the drying period. The result is a perfect bond, quick-drying, quick-hardening.
- 2** Thus, following the use of 'Evo-Led', paints containing searching solvents such as benzole, can be applied after 24-48 hours, without risk of lifting and bleeding.
- 3** 'Evo-Led' is therefore a much more practical anti-corrosive primer for subsequent coatings of chlorinated rubber paints, bituminous solutions. Of especial value for work on sluice gates, floating docks, hydro-electric plants—in fact, all surfaces, damp or subject to submersion—even in sea water.

On many important contracts this revolutionary new primer, 'Evo-Led', is being used in conjunction with the well known 'Evo-Led' range of Protective Paints which have been developed for painting under-water structures and to protect surfaces from acid and alkali attacks.



Write for further details and prices to

**EVOLVE LIMITED · GLOVER STREET · STAFFORD**  
Telephone : 1590/1/2  
Telegrams : EVOLVE, STAFFORD

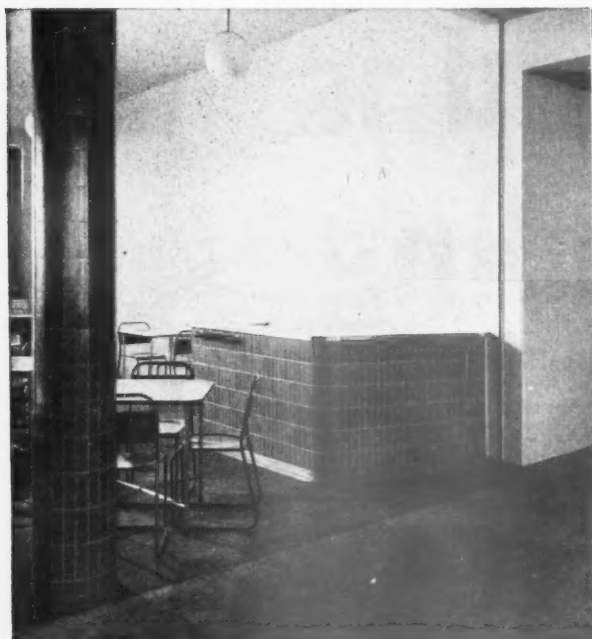

6" x 2" turquoise blue eggshell glazed tiles fixed to counter fronts, and similar tiles but made radiated on the circular columns in Main Canteen.



"Architects' Journal" photograph.

6" x 6" Dorset Red floor tiling, 6" x 6" cream glazed tiles to walls and column in Service area.

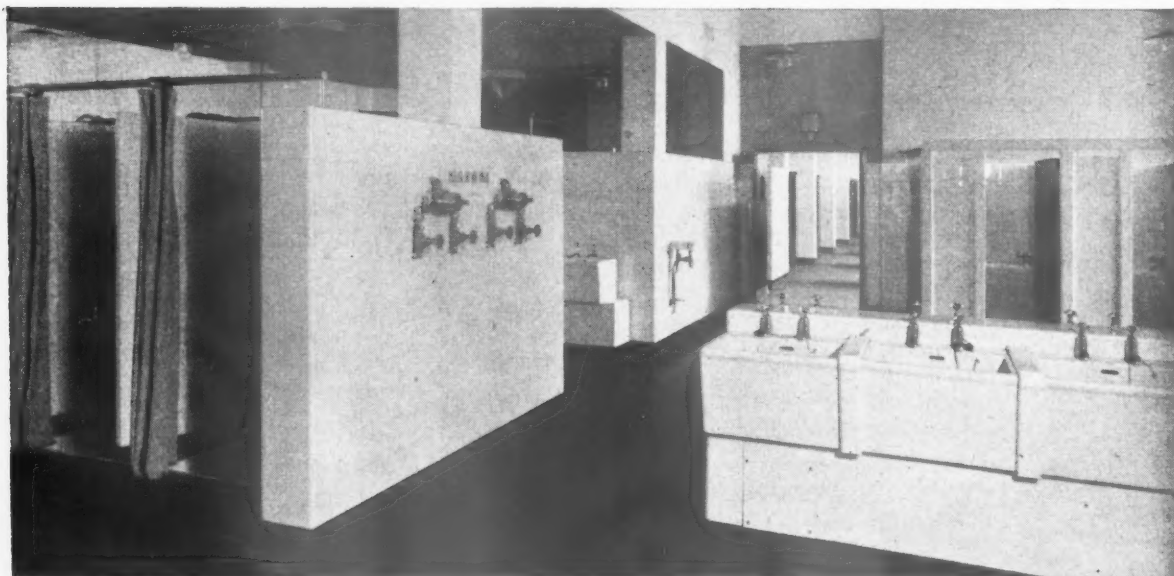

Tiling in Bath House in 6" x 6" cream earthenware glazed with black glossy skirting tiles. The intermediate shower partitions are formed in 1½" thick precast tile slabs. Similar slabs have been used to form W.C. partitions in the same building. The door frames and lintels to the bathroom cubicles are in cream terrazzo, precast at the works of Art Pavements and Decorations, Ltd., Camden Town.  
(Note slabbed access covers to pipe ducts underneath wash basins.)

## CARTER tiling at Welfare Centre, Beckton Products Works, East Ham

Consulting Engineers: Brian Colquhoun & Partners  
(A. H. Shearing, A.R.I.B.A., Chief Architect).  
Contractors: Taylor Woodrow Construction Ltd.

# CARTER

CARTER & CO. LTD., POOLE, DORSET  
CARTER & CO. (LONDON) LTD. 29 ALBERT EMBANKMENT, S.E.11  
COMERCIAL MARBLE & TILES LTD., NEWCASTLE-ON-TYNE

Telephone: POOLE 125  
Telephone: RELIANCE 1471  
Telephone: JESMOND 900

Associated Companies:

Art Pavements & Decorations Ltd.

The Marbolith Flooring Co. Ltd.

J. H. Barratt & Co. (1927) Ltd.

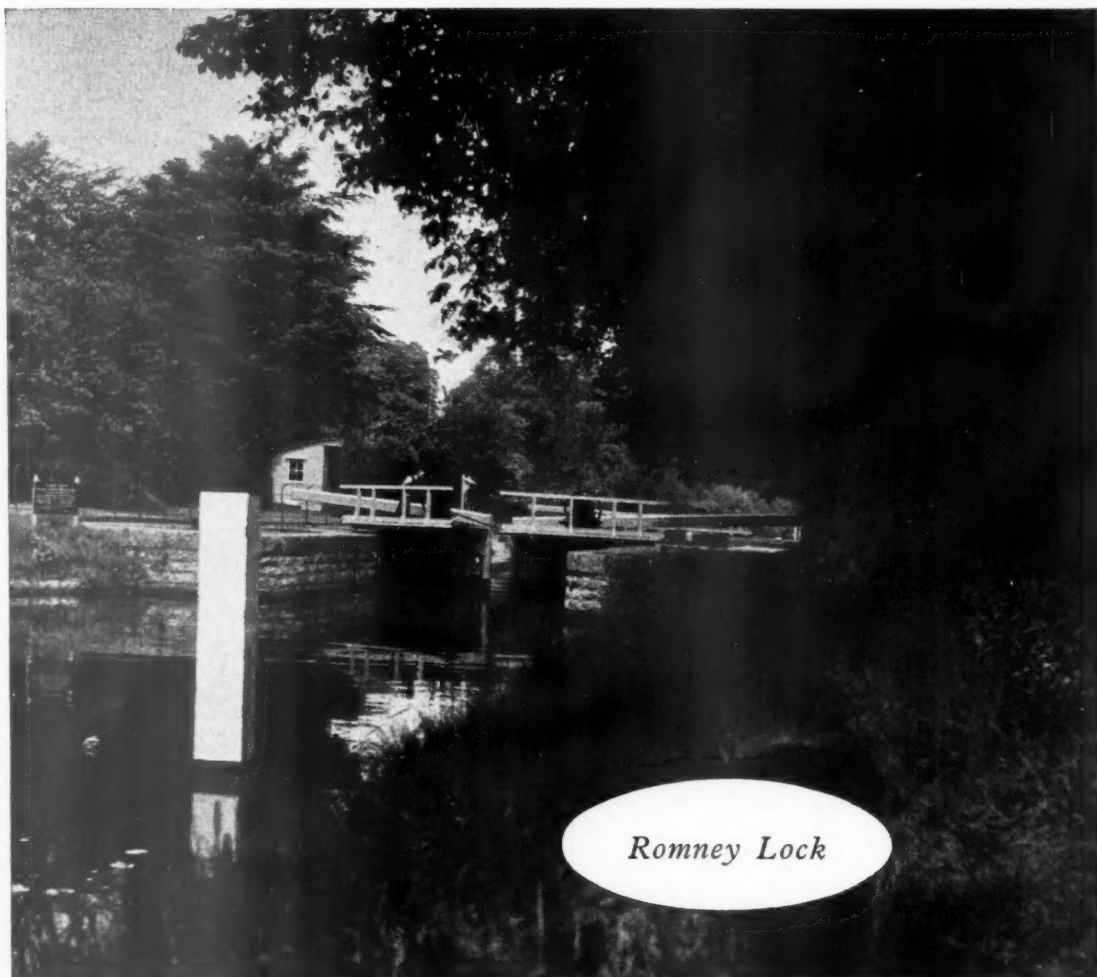

*Romney Lock*

*Timber—the medium of all ages . . .* The characteristic architecture of the Thames lock, perfect in its functional simplicity, is based on the bold and skilful use of wood. The massive gates and beams, the graceful footbridges, stout mooring posts and rubbing piles must be of wood if the Thames, as we know and love it, is to remain. To those who navigate the river wood spells security, whilst other structural materials must be avoided,—it attracts and they repel. Wood is the river's own medium, from time immemorial representative of the understanding between man and the spirit of the Thames. To the timber merchant, fine woods are an ever-increasing source of pleasure. After a full half century of experience, we at Denny, Mott and Dickson are always glad to discuss the supply and application of all kinds of natural and man-made timbers for every purpose.

## *Denny Mott & Dickson Limited*

ADELAIDE HOUSE, KING WILLIAM STREET, LONDON, E.C.4

Telephone: MANSION HOUSE 7961

Belfast, Birmingham, Bristol, Cardiff, Glasgow, Hull, Liverpool, Manchester, Newcastle, Preston, Southampton.



© 234-20

## THE AYGEE B.A. SYSTEM

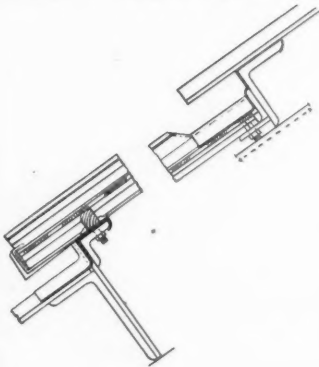

### TO STEEL

One  $\frac{1}{16}$  in. bolt at top and bottom on centre line of bars. Drill one  $\frac{3}{8}$  in. dia. hole in purlins at Standard back mark.

## THE AYGEE B.A.I. SYSTEM

Applied to VERTICAL GLAZING

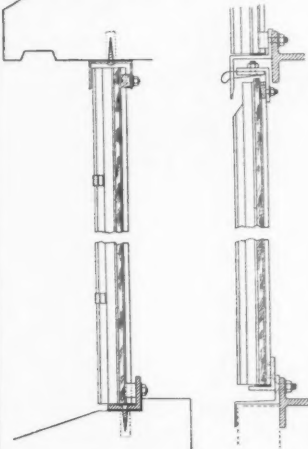

Section through fixed portion

Section through opening portion

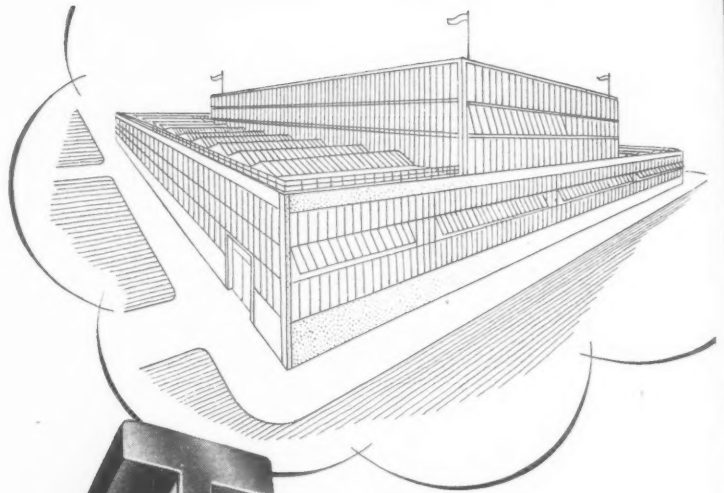

...and we must  
have Aygee  
patent glazing!



See our exhibit at  
the Building Centre  
26, Store Street,  
Tottenham Court  
Road, W.C.1

# AYGEE PATENT GLAZING

Immediate delivery

For further details write or phone the Patent Glazing division of AYGEE LIMITED

Head Office: 100 WESTMINSTER BRIDGE ROAD, LONDON, S.E.1. Telephone: WATerloo 6314 (10 lines)

Branch Works: Aintree Road, Perivale, Middlesex. Telephone: PERivale 6211 (6 lines)

PIONEERS OF ALUMINIUM PATENT GLAZING

A PRODUCT OF ENGLAND'S LARGEST GLAZING CONTRACTORS





***Lead Sheet  
Lead Pipe and  
Lead Traps  
can be delivered  
immediately  
for all  
building work***

The Technical Information Bureau of the Lead Industries Development Council exists to give assistance on problems relating to the use of lead sheet and pipe in building work. Details of its application are given in a series of information sheets. These sheets are available to architects, surveyors, builders, plumbers and other technicians interested upon application to the Council. "Students" applications should be endorsed by an instructor or master of a technical school.

**LEAD INDUSTRIES DEVELOPMENT COUNCIL, EAGLE HOUSE, JERMYN STREET, LONDON, S.W.1**

LEAD TECHNICAL INFORMATION BUREAU, 90 EBURY STREET, LONDON, S.W.1

TELEPHONE: SLOANE 0474



**CARAVAN:**

Caravan builders are loud in their praises of Ahlström 'Five-Three'. In addition to providing them with an ideal material for coach-building, the EXTRA WIDTH saves pounds on every job they do.

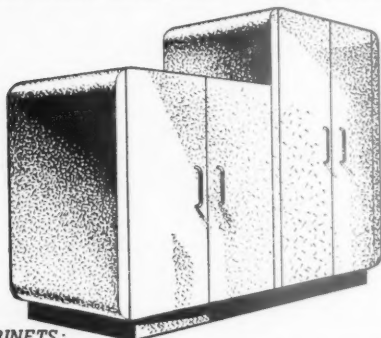

**CABINETS:**

Ahlström 'Five-Three' is an ideal material for the construction of cabinets and cupboards. Its stability and strength make it suitable not only for domestic use but for the larger proportions necessary in the store cupboards of modern machine shops.

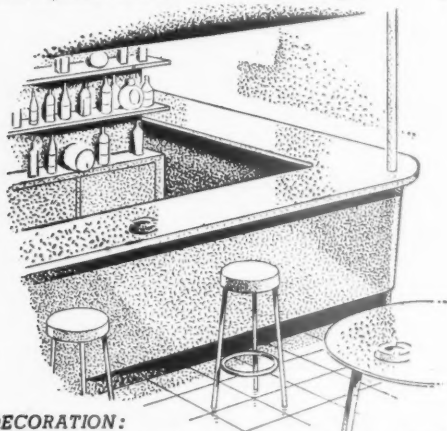

**DECORATION:**

For interior decoration and construction in infinite variety you cannot equal Ahlström 'Five-Three'. Here again the value of that EXTRA WIDTH is causing widespread enthusiastic approval.

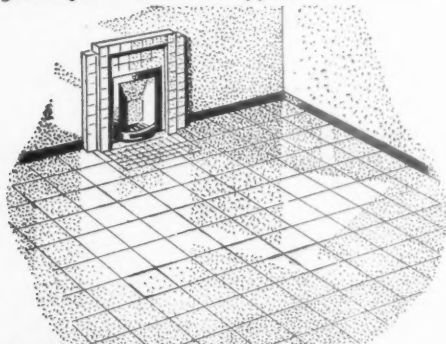

**FLOORS:**

Ahlström 'Five-Three' provides a hard, stable and long wearing surface.

## 5 ft. 3 ins. wide

The extra width makes Ahlström 'Five-Three' the most versatile Hardboard on the market.

It cuts into such economical and convenient shapes and sizes saving time and timber.

The examples illustrated show you just four of the many uses to which Ahlström 'Five-Three' is so widely put to-day.

BUILDINGS

RAIL COACHES

DOORS

VAN BODIES

CHALETS

DECORATION

TOYS

FLOORS

DISPLAYS

SHOPFITTING

CARAVANS

CABINETS

**OFFICE FURNITURE**

Whatever the construction job you will do it better and more economically with . . .



THE HARDBOARD WITH THE EXTRA WIDTH

# AHLSTRÖM FIVE-THREE

Enquire from your local merchants or from  
Plywood & Timber Products Agencies Ltd.,  
City-Gate House (East), Finsbury Square,  
London, E.C.2

Manufactured by A. AHLSTRÖM OSAKEYHTIÖ, FINLAND



For perfection of finish, use paints from  
the Walpamur range, which includes  
Duradio Enamel Paint, Muromatte Flat Oil Paint  
and, of course, Walpamur Water Paint  
—the standard flat finish.



BY APPOINTMENT PAINT & WATER PAINT MANUFACTURERS TO THE LATE KING GEORGE VI



THE WALPAMUR COMPANY LIMITED • DARWEN AND LONDON

CLAY YESTERDAY . . . CLAY TODAY . . . CLAY TOMORROW



*The Temple of Aphaea at Aegina*

The most perfectly developed of the late archaic temples in European Hellas.

The temple itself—still well preserved—shows evidence of the extensive use of Clay Tiles in the roof construction.

# Clay LASTS

The Greeks had a word for it . . . the Romans knew too . . . CLAY was the answer.

For centuries the Clay Roofing Tile has been accepted as the finest roofing medium available and today is still unsurpassed. Acme Clay Roofing Tiles are made from the well known Etruria Marls of North Staffordshire. Available in a wide variety Acme and Acme Sandstorm Tiles enable the maintenance of the uniformity of housing schemes yet provide for individual tastes.

The Acme Catalogue, giving full information of the complete range of Acme Clay Roofing Tiles is available on request.

*The ACME Range of  
Roofing Tiles includes*

ACME M. M.  
ROOFING TILES

ACME SANDSTORM  
ROOFING TILES

ACME CENTURY  
HANDMADE SANDFACED

also  
ACME  
RED FLOOR QUARRIES

*For enduring beauty . . . specify*



# ACME

## CLAY ROOFING TILES

G. H. DOWNING & CO. LTD., DEPT. C1, BRAMPTON HILL, NEWCASTLE-UNDER-LYME, STAFFS.

Telephone : Newcastle-under-Lyme 65381

L.G.B.



## "A SOUND INVESTMENT—"

*"—That's what I call those tiles.  
There's been nothing like the same  
amount of absenteeism since we  
had them put in. The office is so  
much quieter that you can really  
concentrate on the job in hand."*

Too much noise is a very real problem. Telephone calls are difficult, the clatter of typewriters is distracting and ordinary work becomes a constant battle against sound. These are the conditions which cause absenteeism through continuous nervous strain. However they can be simply and economically overcome by the planned application of Acousti-Celotex. Acousti-Celotex sound absorbing tiles give a per-

manent protection from excessive reverberation, by sponging up noise at places from which it normally would be reflected. Their natural matt finish lends a quiet dignity to any room, though if necessary they can be painted to blend in with existent colour schemes without losing their effectiveness. Today they form an essential feature in modern business architecture.

# ACOUSTI-

# CELOTEX

BANISHES  
NOISE-FATIGUE

### REGIONAL DISTRIBUTORS

Wales and all counties south of Cheshire and Yorkshire

**HORACE W. CULLUM & COMPANY LIMITED**, Flower's Mews, London, N.19.

County of Yorkshire

**J. H. BEAN & COMPANY LIMITED**, 31/32 Upper Mill Hill, Leeds, 1.

Scotland and northern English counties including Cheshire

**WILLIAM BEARDMORE & COMPANY LIMITED**, Parkhead Steel Works, Glasgow.

CELOTEX LIMITED, NORTH CIRCULAR ROAD, STONEBRIDGE PARK, LONDON, N.W.10.

(ELGar 5717.)



*It's a good job-it's*  
**ROBBIALAC**



Shown here is the Smoking Room at one of London's most famous and senior clubs. We are proud that paints from the Robbialac range were chosen for the recent redecoration of both the interior and exterior of this fine building. These superlative materials have done much to preserve the beauty, dignity and comfort of the club premises.

In the Smoking Room Robbialac Undercoat and Robbialac Eggshell Finish were used, and for the exterior Robbialac Primer, Robbialac Undercoat and Robbialac Enamel.



**JENSON & NICHOLSON LTD**

*(Makers of Robbialac Paints and Industrial Finishes)*

JENSON HOUSE, CARPENTER'S ROAD, STRATFORD, LONDON, E.15

*You shouldn't miss*

**GLOW-WORM**



We shall be very pleased to see you on our Stand at the B.I.F. at Birmingham from May 5th to 16th where you will be able to inspect the many heating and cooking appliances (oil fired and solid fuel) which we shall be exhibiting.

Please make a note to see **STAND B.308**

**GLOW-WORM BOILERS LTD**  
DERWENT FOUNDRY · MILFORD · Near DERBY  
London Showrooms 22/24 Buckingham Palace Road, S.W.1

Every new building calls for  
the specification of  
**'Rufflette'**  
BRAND  
**CURTAIN RUNWAY SYSTEMS**

'Rufflette' Brand Runways, either corded or non-corded, are being increasingly used as landlord's fixtures in many new building schemes. Full details will be supplied on request.

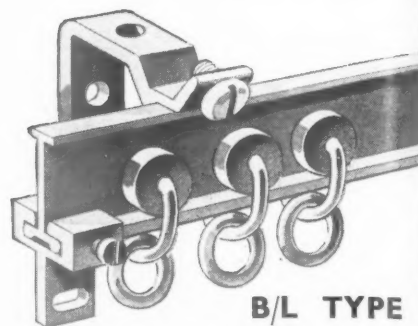

**B/L TYPE**

This is a strong corded or non-corded 'Rufflette' runway for all general purposes. Also available in plastic.

**FOR BAY WINDOWS**

'Rufflette' Brand Curtain Runways have been developed for every curtain suspension need. Shown on right is the new cord-controlled 'Rufflette' runway for fitting to bay windows.

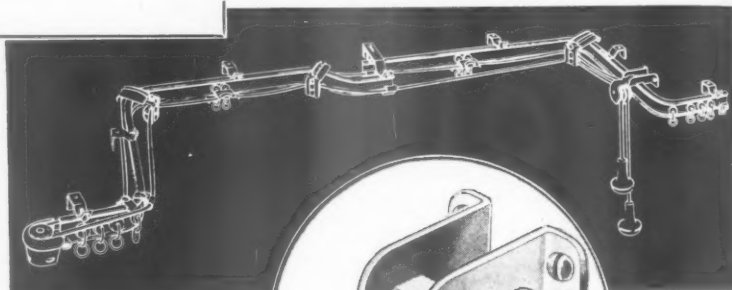

**FOR STRAIGHT RUNS**

For straight runs, curtains can be effortlessly opened or closed with this 'Rufflette' cord-controlled runway with sliding overlap arm. Brackets are top or face fixing, and are designed to save valuable fitting time and cost on the job.



*\* Note the curved travelling section which enables curtains to be overlapped without cutting rail.*

**OR AS A BUILT-IN  
INTEGRAL UNIT**

'Rufflette' Brand Recessed Curtain Runway is a permanent and integral part of building construction. It is inexpensive and can be fitted into wood or plastered lintels. The runway is held rigidly in position by a patent spring clip without screws and is a concealed and permanent fitting.

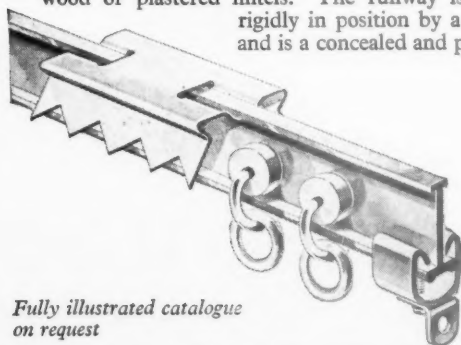

Fully illustrated catalogue on request

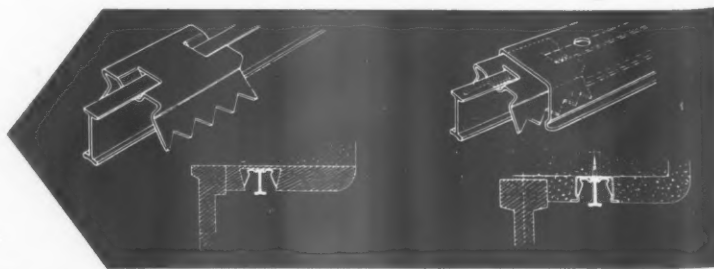

**CHOSEN  
BY THE  
FOLLOWING  
AUTHORITIES**

ILFORD BOROUGH COUNCIL  
WANDSWORTH BOROUGH COUNCIL  
LEWISHAM BOROUGH COUNCIL  
WILLESDEN BOROUGH COUNCIL  
FINCHLEY BOROUGH COUNCIL  
WOOD GREEN BOROUGH COUNCIL  
POPLAR BOROUGH COUNCIL  
WIMBLEDON BOROUGH COUNCIL  
GREENWICH BOROUGH COUNCIL  
STOKE NEWINGTON BOROUGH COUNCIL  
ISLINGTON BOROUGH COUNCIL  
HOLBORN BOROUGH COUNCIL  
LEYTON BOROUGH COUNCIL  
WEST HAM BOROUGH COUNCIL

LONDON COUNTY COUNCIL  
BUCKS COUNTY COUNCIL  
SURREY COUNTY COUNCIL  
MIDDLESEX COUNTY COUNCIL  
KENT COUNTY COUNCIL  
ESSEX COUNTY COUNCIL  
SCHOOLS

WAR OFFICE (MARRIED QUARTERS)  
R.A.F. (MARRIED QUARTERS)  
POLICE (MARRIED QUARTERS)  
HOSPITAL MANagements COMMITTEE

THOMAS FRENCH & SONS LTD., CHESTER ROAD, MANCHESTER, 15.

Also at London, Wythenshawe, and in U.S.A. and Canada



In selecting floor surfacings for schools — whether for classrooms, corridors, washrooms or elsewhere — it is often difficult to get full information about the various materials. That this should be so is hardly surprising, for the factors affecting the performance of a floor finish are many and variable. It was largely to overcome this difficulty that the Semtex Flooring Service was brought into being. Briefly stated, the Service aims to make available for the solution of a given problem a knowledge of flooring questions more complete than could possibly come within the scope of even the most widely experienced architect or firm: to supply and install any of the floor finishes listed below: and, if desired, to maintain by contract in good condition any floor finish installed by the Company. If you are interested in such a Service, why not discuss your flooring with us? Semtex Floor Surfacing include: SEMASTIC DECORATIVE TILES • VINYL TILES DUNLOP RUBBER FLOORS • DESIGNED LINOLEUM • FLEXIMERS • CORK, CERAMIC AND TERRAZZO TILES.

**SEMTEX LTD**

A DUNLOP COMPANY

COMPREHENSIVE FLOORING SERVICE

185-187-189 FINCHLEY ROAD, LONDON, N.W.3. TELEPHONE: MAIDA VALE 6070

25E/C.4.



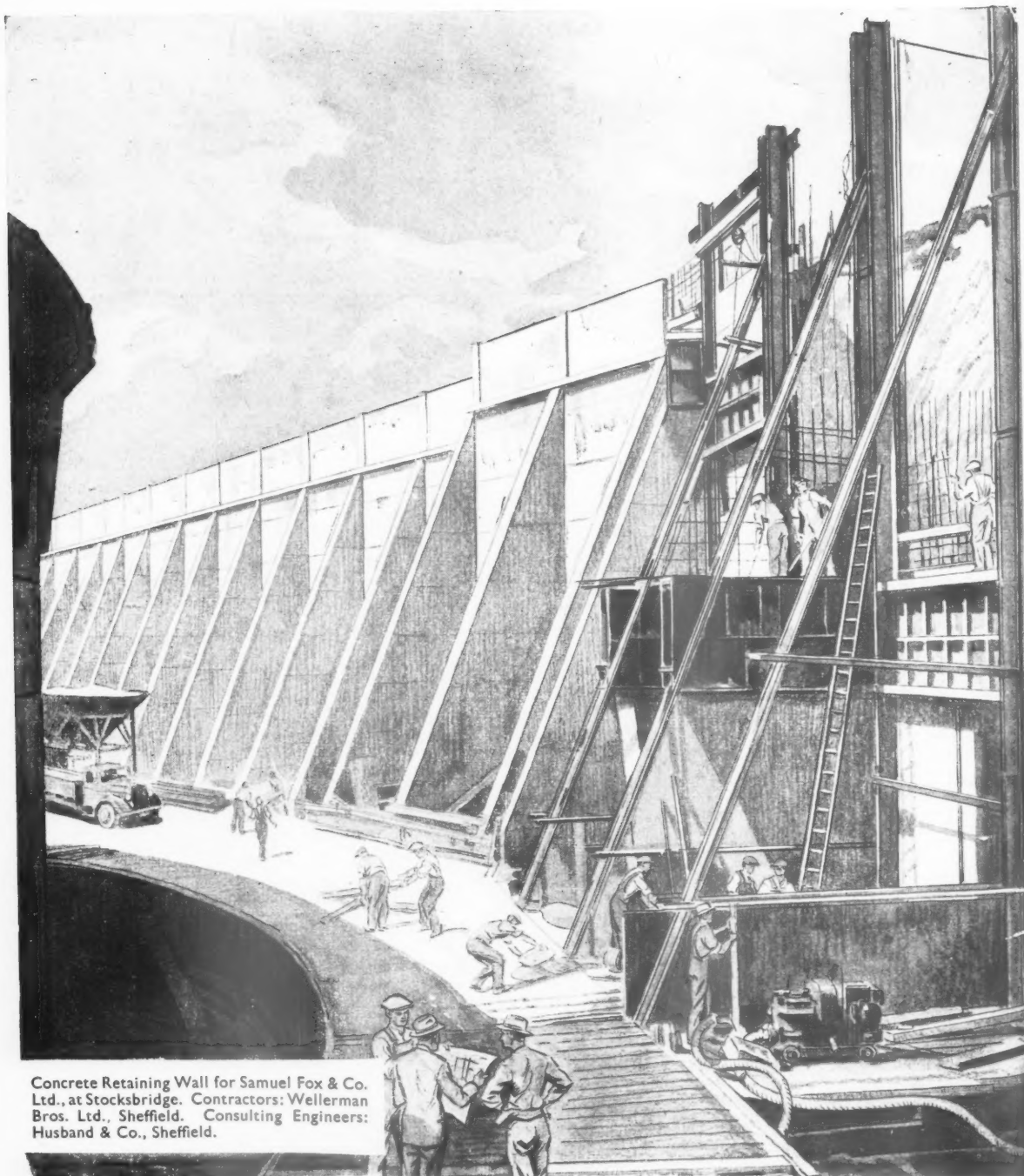

Concrete Retaining Wall for Samuel Fox & Co. Ltd., at Stocksbridge. Contractors: Wellerman Bros. Ltd., Sheffield. Consulting Engineers: Husband & Co., Sheffield.

# KETTON CEMENT

for STRUCTURAL and CIVIL ENGINEERING

THE  KETTON PORTLAND CEMENT CO. LTD. • KETTON • N. STAMFORD • Lincs

Sole Distributors: THOS. W. WARD LTD. • ALBION WORKS • SHEFFIELD

Almost **ALL KINDS** of **BUILDINGS** are fitted with



**REMOTE CONTROLS,**  
COVERED BY PATENTS

as are **FACTORIES** and **OFFICIAL** buildings

ON the shore of the Persian Gulf or in  
London, S.W.7,

**ARENS WINDOW CONTROL GEAR**

can be found giving neat, inconspicuous ease of  
operation to windows in buildings old and new.



More than 120 sets of Arens gear are fitted at the  
Royal College of Art, South Kensington.

Architects : Ministry of Works.

Arens controls supplied by the Crittall Manufacturing Company, Limited, of Braintree.



**ARENS CONTROLS LTD.**

TUNSTALL ROAD • EAST CROYDON • SURREY

Telephone : ADDiscombe 3051/4

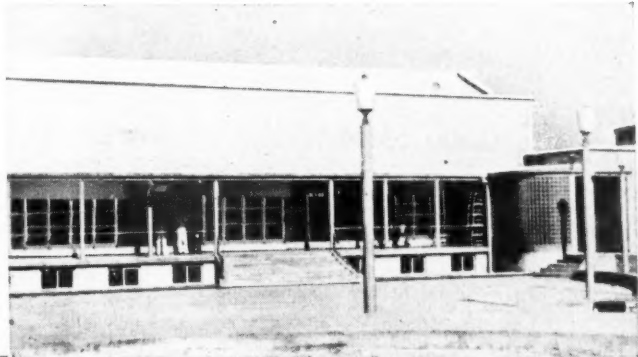

The Staff Club of Kuwait Oil Company, Limited, at Ahmadi, Kuwait, is amongst many overseas buildings which are fitted with Arens window gear, which in this instance was supplied by Williams & Williams, Limited, of Chester.

**NEW**  
**ARENS**  
**CATALOGUE!**

Containing full particulars of our

**WINDOW CONTROL GEAR**

76 pages—fully illustrated

ARCHITECTS and PRINCIPALS are invited to write  
to us for a copy

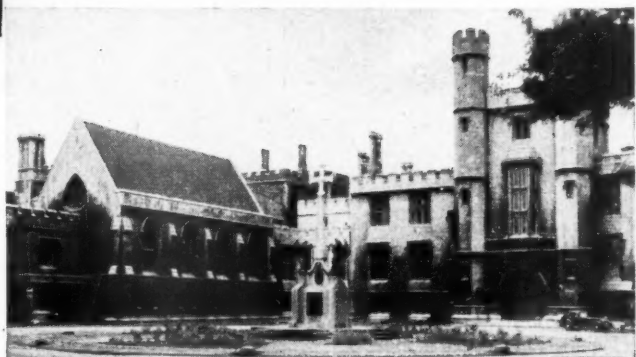

Arens gear has been used extensively in the restoration of Lambeth Palace.

Architects : Seely & Paget.

Arens controls supplied by C. E. Welsted, Limited, of Tanfield Road, Croydon.

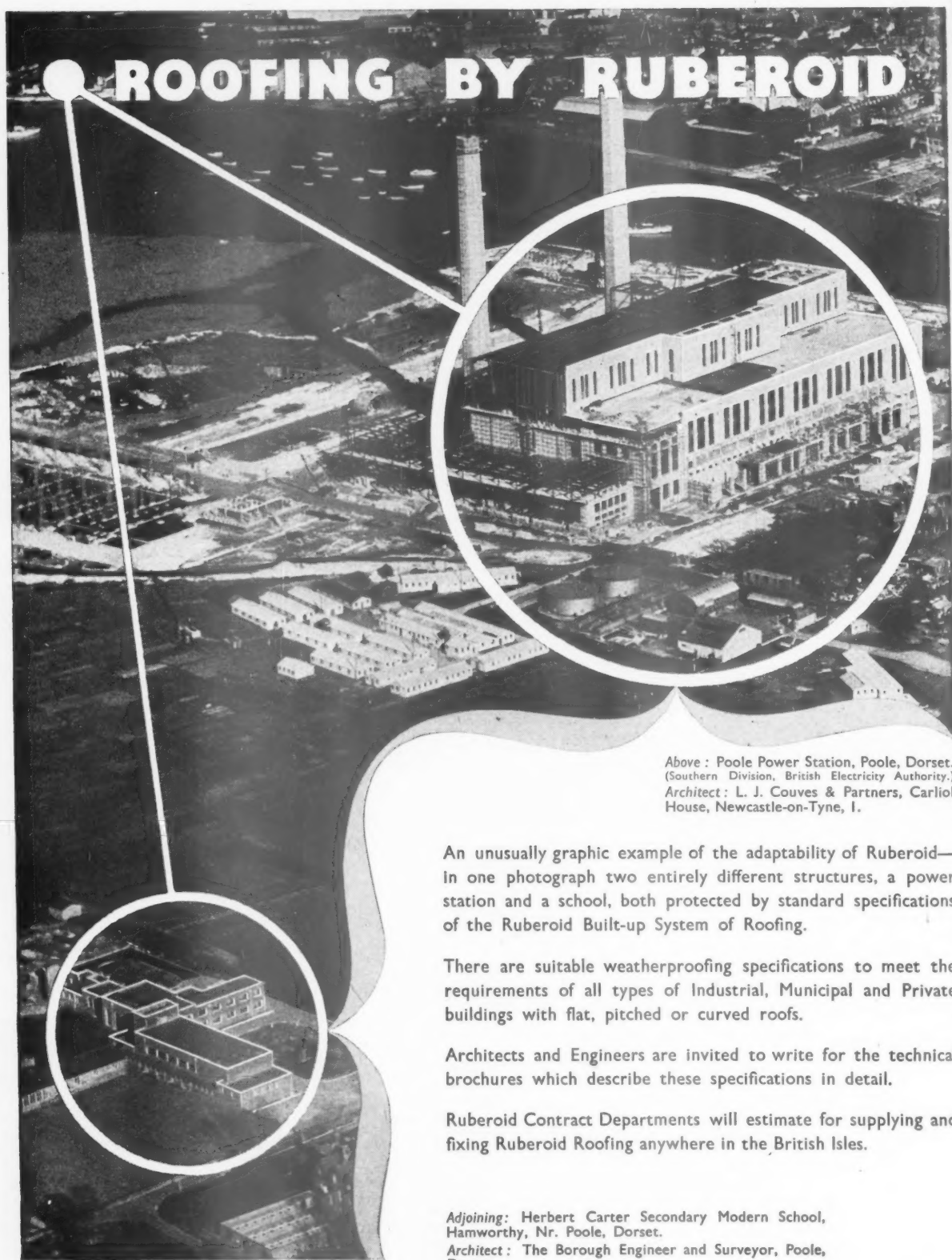

Above: Poole Power Station, Poole, Dorset.  
(Southern Division, British Electricity Authority.)  
Architect: L. J. Couves & Partners, Carlisle House, Newcastle-on-Tyne, I.

An unusually graphic example of the adaptability of Ruberoid—in one photograph two entirely different structures, a power station and a school, both protected by standard specifications of the Ruberoid Built-up System of Roofing.

There are suitable weatherproofing specifications to meet the requirements of all types of Industrial, Municipal and Private buildings with flat, pitched or curved roofs.

Architects and Engineers are invited to write for the technical brochures which describe these specifications in detail.

Ruberoid Contract Departments will estimate for supplying and fixing Ruberoid Roofing anywhere in the British Isles.

Adjoining: Herbert Carter Secondary Modern School, Hamworthy, Nr. Poole, Dorset.  
Architect: The Borough Engineer and Surveyor, Poole, Dorset.

R.91

See the Ruberoid Stand No. 8423 at the B.I.F. Castle Bromwich

**THE RUBEROID COMPANY LIMITED, 1, COMMONWEALTH HOUSE, NEW OXFORD ST., LONDON, W.C.1**  
Branches: Manchester, Newcastle-on-Tyne, Birmingham, Glasgow, Edinburgh, Aberdeen, Belfast





C29

Architects: Messrs. Anderson, Forster & Wilcox, F/R.I.B.A.

## The Honourable Society of Lincoln's Inn

The premises of the Honourable Society of Lincoln's Inn, at 11 and 11a New Square, were recently re-instated after war damage, involving their entire reconstruction from first floor to roof. Some of the principal rooms were decorated with the original panelling, and the skill and care of the restoration work ensured that the gracious atmosphere of the period was retained throughout.

NOW AS IN THE PAST...

# CUBITTS

BUILD FOR THE FUTURE

LONDON • LIVERPOOL • SCOTLAND • NEWCASTLE • OVERSEAS

HOLLAND & HANNEN AND CUBITTS LIMITED ONE QUEEN ANNE'S GATE WESTMINSTER SW1

XXIX



**KINNEAR** PATENT STEEL ROLLING **SHUTTERS**  
KINNEAR Trade Mark

**KINROD** STEEL ROLLING **GRILLES**  
KINROD Trade Mark

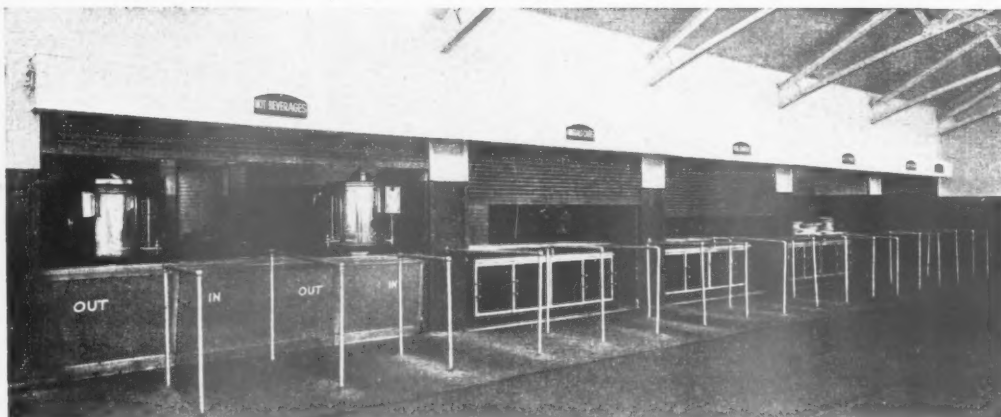

**Messrs. British Insulated Callender's Cables Ltd., Prescott**  
Serving Openings in Canteen fitted with 6 Kinnear Shutters

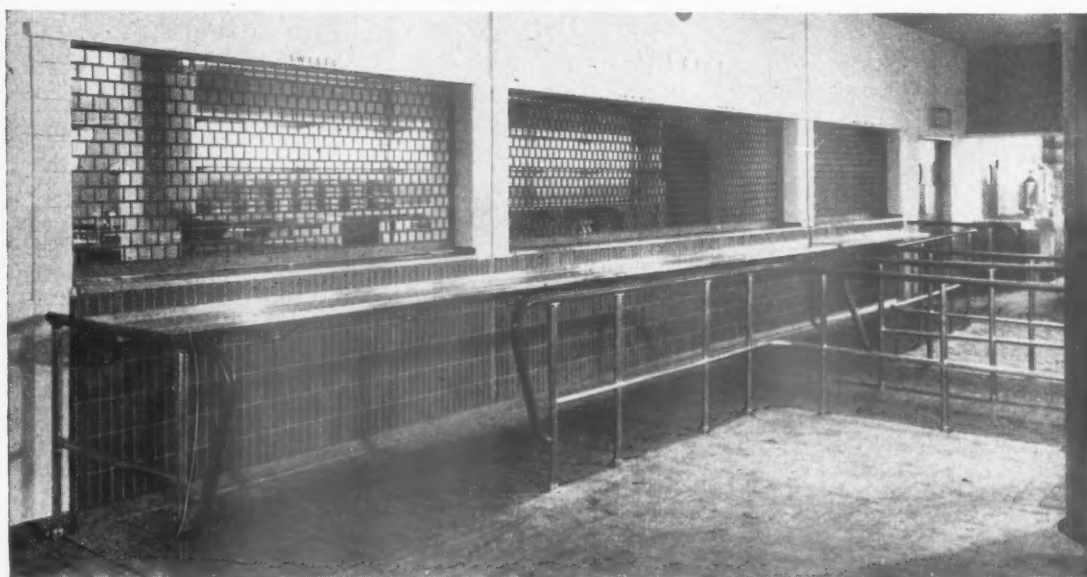

Consulting Engineers: Messrs. Brian Colquhoun & Partners  
(A. H. Shearing, Esq., A.R.I.B.A., Chief Architect.)

Contractors: Messrs. Taylor Woodrow Construction Ltd.

**North Thames Gas Board: Beckton Products Works · Welfare Block**  
Serving in Main Canteen showing 3 Kinrod Grilles

Sole Manufacturers:  
**ARTHUR L. GIBSON & CO LTD**  
Head Office:  
Radnor Works - Twickenham.  
Telegrams: "Shannies Twickenham"  
Telephone: Popesgrove 2276  
Branch Offices:-Birmingham: 136, Yarnoldale Road Highbury 2804 Manchester: 79, Piccadilly Central 1008 Glasgow: Lister Road, Hillington Halfway 2928

## *The most* **HYGIENIC** *flooring*



One of the most conspicuous advantages of a Clay Quarry floor is that it is so easily kept clean, particularly where skirtings of the same material are used. The smooth, dense surface, free from sharp angles or crevices, may be maintained in a spotless condition by simply sluicing or mopping. Further, floors may be rendered **ABSOLUTELY VERMIN-PROOF** by the application of colourful Clay Floor Quarries.

They are the obvious choice for all premises where regulations demand washable floors, and for all other buildings where hygienic conditions are essential.

Clay Floor Quarries are highly resistant to impact and abrasion. They are available in a wide range of sizes, thicknesses and shapes, and in uniform shades of red, blue, brown and buff, or in multi-colours, and actually **COST LESS THAN ANY OTHER FLOORING MATERIAL**

Correctly laid, a Quarry floor will last as long as the building.

For further information, please write to The Secretary, Floor Quarry Association, Federation House, Stoke-on-Trent.

# Clay Floor Quarries

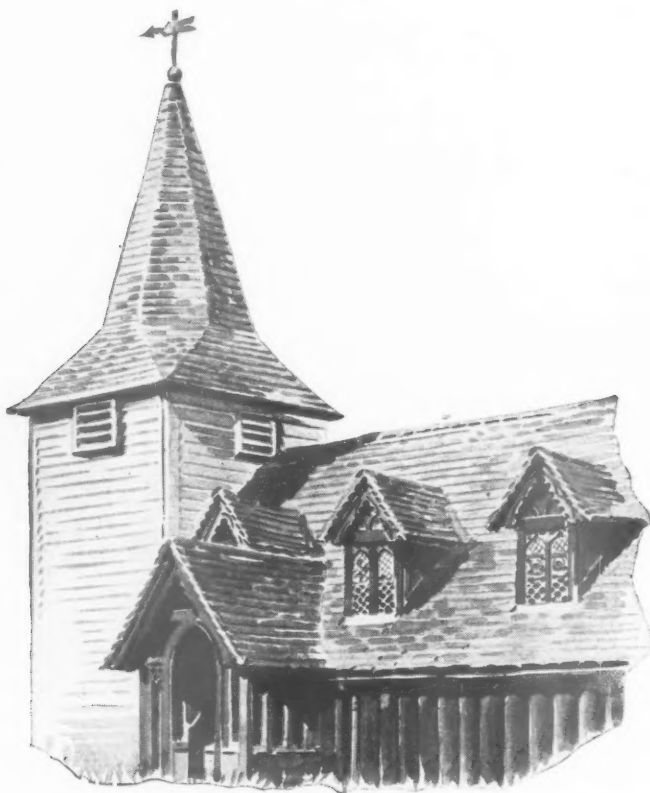

## A Worthy Heritage

For 1,000 years the cleft oak walls of the Greenstead timber built church have withstood the English climate. With shingled steeple and weatherboarded tower it stands, a monument in Essex to the durability of wood. Our Saxon forefathers evidently knew good timber.

For over two centuries in this same Essex, Sadds have carried on this traditional understanding of timber—of native hardwoods, of imported softwoods and hardwoods and their conversion into joinery products.

Softwood stocks are improving. We actively associate ourselves with the Timber Development Association in its campaign for more timber, for timber is the raw material without which man would indeed be poor. You can't do without wood.

## JOHN SADD & SONS LTD.

for fine timber and fine joinery

STATION ROAD WHARF 1,

**MALDON ESSEX**

*Telephone : Maldon 131*

*Wood windows, panel and flush doors, kitchen units, staircases, panelling, joinery to Architects' detail.*

London Office and Showrooms: Aldwych House, London, W.C.2. Telephone: CHAncery 7214

*"Count them  
as they catch  
your eye"*

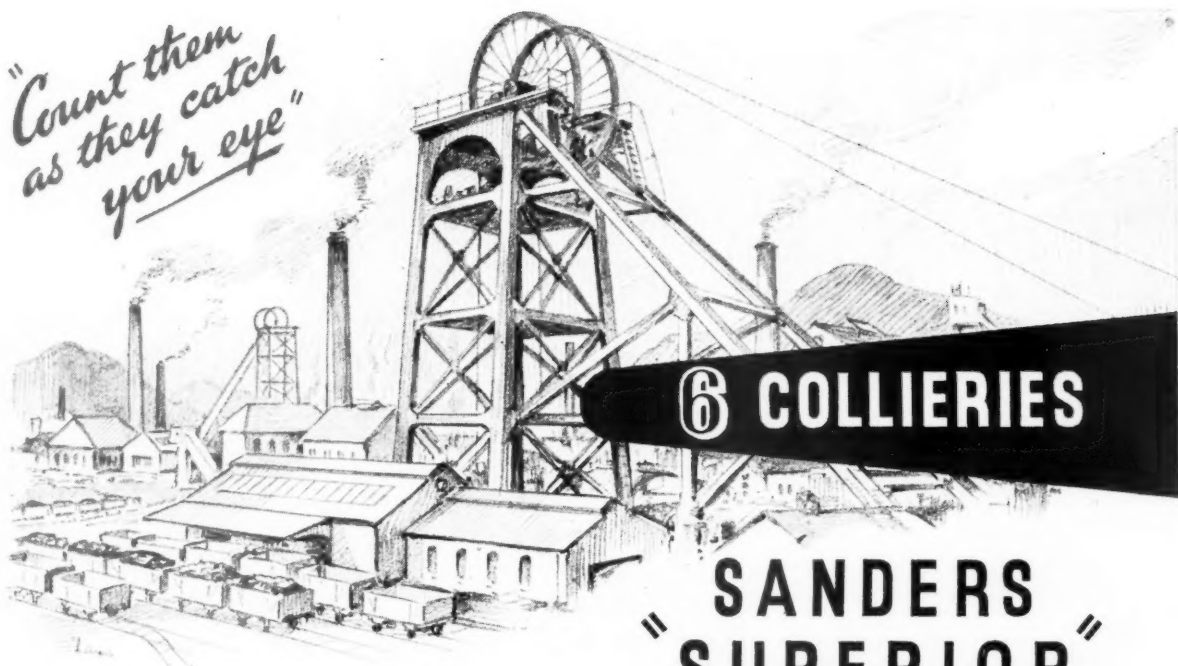

**6 COLLIERIES**

**"SANDERS  
SUPERIOR"**

Both above and below ground, life is arduous for man and machine. In each of these situations the encircled (S) and superscription which marks the Sanders Superior Switch frequently shows against the somewhat depressing backcloth of the Colliery.

Of necessity, maintenance in such situations is regular and thorough, and this unusual treatment is well rewarded by the considerably prolonged life of a switch, which for some thirty years has been noted for its complete electrical and mechanical reliability, even under conditions divorced from any form of attention.

Count them as they catch your eye.

*Comprehensive stocks are  
carried by selected wholesalers  
in all large centres of population*

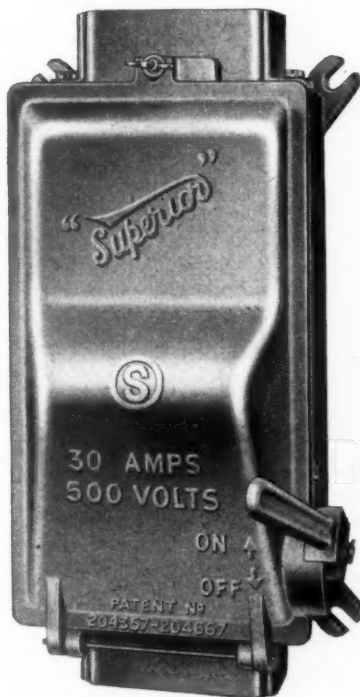

**SANDERS  
WEDNESBURY**

**WM. SANDERS & CO. (WEDNESBURY) LTD., WEDNESBURY, STAFFS.**



# HARPER No 3161 GAS RADIATOR Convactor

The many advantages of the Harper 3161 Convactor Gas Radiator make it particularly suitable for the heating of cafes, hotels, bars, lounges and other public places where clean and genial warmth is required for intermittent periods. Handsome in appearance, robust and durable in construction, finished in coinage-bronze or crackle-black with chromium plated louvres, this radiator has a governed gas consumption of 18 cu. ft. per hour. The convective principle is employed, to send heat forward and upward. Now in short supply but deliveries will be made in strict rotation.

*This radiator can be inspected at the "Building Centre,"  
9 Conduit St., London, W.1*



**HARPER  
HOUSEWARES**

JOHN HARPER & COMPANY LTD. ALBION WORKS. WILLENHALL. STAFFS

LONDON OFFICE: Seaforth Place, 57, Buckingham Gate, London, S.W.1.

Telephone: TATE Gallery 0286

*Distributed through Gas Undertakings and Wholesale Merchants*

H.171

# LANCASTER

## WASHABLE WALLCOVERING



**Shaftesbury House, Leeds...** Six hundred bedrooms and all corridors are covered with "Lion" Brand Lancaster Washable Wallcovering. Specification prepared and work carried out under the direction of the Director of Works, Leeds.

"LION"



BRAND

★**DURABLE.** Lancaster Washable Wallcovering consists of a cotton fabric base factory-coated with several coats of paint by a special process. This process ensures perfect adhesion between coats and gives the Wallcovering exceptionally long life and durability.

★**WASHABLE.** A damp cloth wipes away all normal dirt. Grease and soot can be removed with warm water and a little mild soap.

★**EASY AND QUICK TO HANG.** Adhesive is applied to the wall, the fabric back of the Wallcovering gives a perfect bond and imperceptible butt joints. Lancaster Wallcovering is the equivalent of several coats of paint applied in one simple and quick operation.

★**SMART APPEARANCE** because Lancaster Washable Wallcovering is so easy to keep clean and fresh. Manufacturing methods ensure even colouring and an attractive finish. No risk of unsightly cracks as in painted walls.

**JAS. WILLIAMSON AND SON LIMITED • LANCASTER**

London Office: EPWORTH HOUSE, 25-35 CITY ROAD, E.C.1

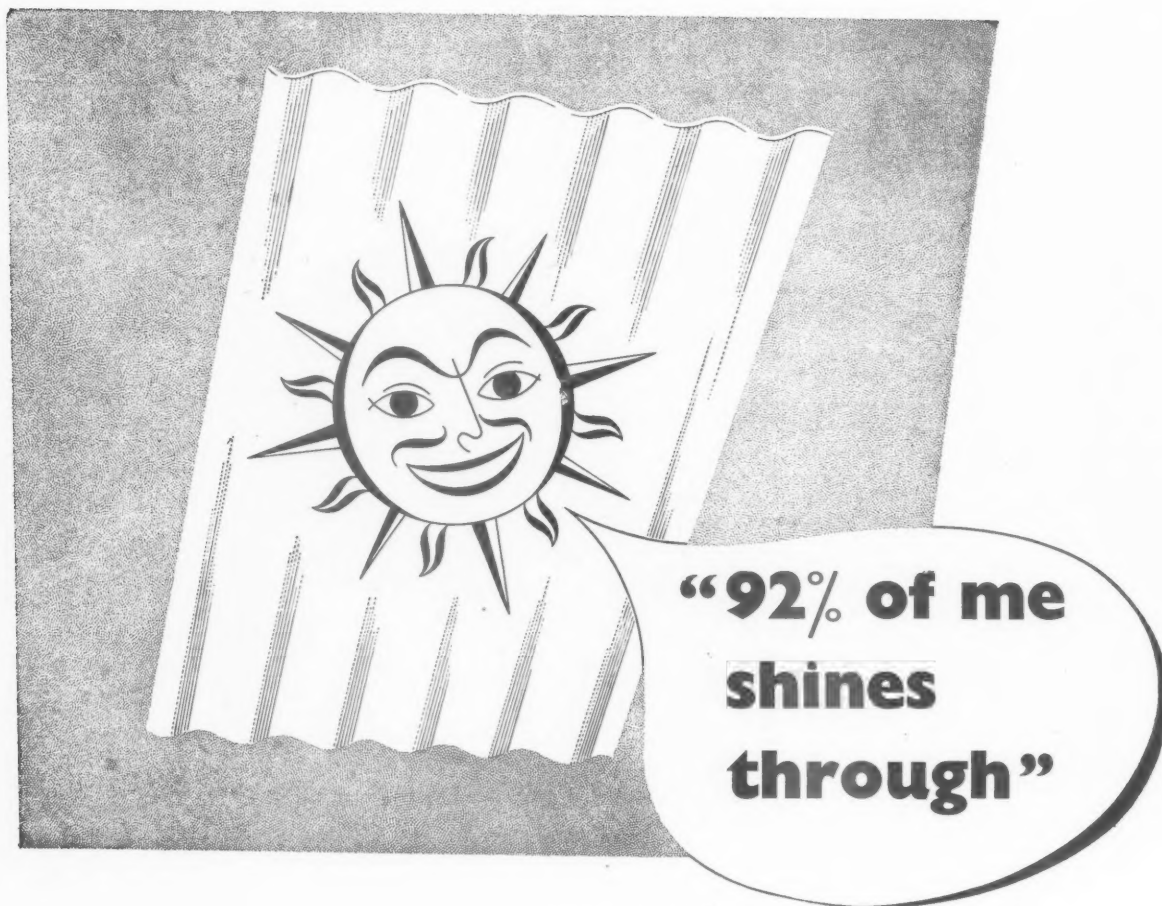

## says Daylight

**Fit corrugated  
'PERSPEX'  
and give Daylight  
a chance**

You'll see much more of me through Corrugated 'Perspex'. Do you know that this material lets in 92% of me—more than any other roof-lighting material? So make the most of me and banish gloom with Corrugated 'Perspex'. As I keep on saying it is cheap and easy to install and once fitted I do the rest free—and very efficiently too.

'Perspex' is the registered trade mark of the acrylic sheet manufactured by Imperial Chemical Industries Ltd.

**IMPERIAL CHEMICAL INDUSTRIES LTD., LONDON, S.W.1**



C.P.66

## **"ROCKSIL" insulating quilts**

the ideal medium for sound and thermal insulation of houses, flats, public buildings, etc.

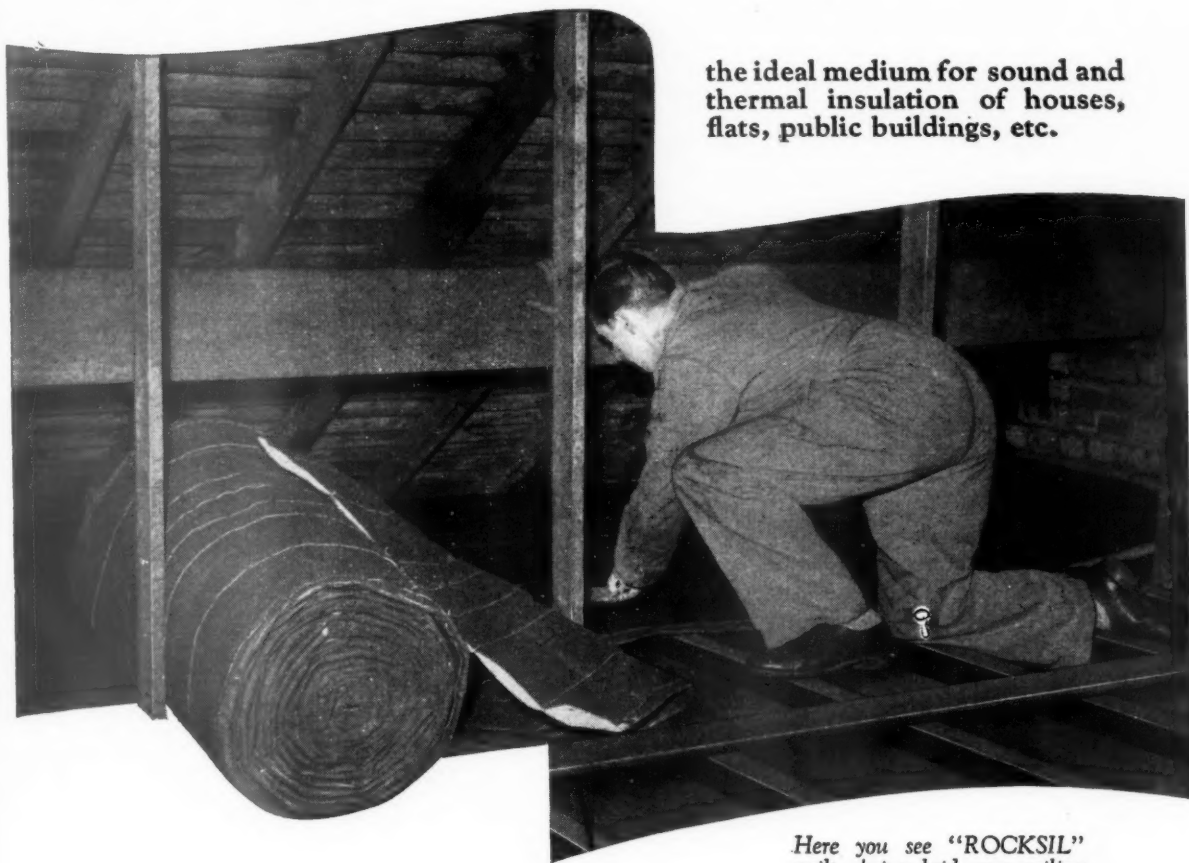

Here you see "ROCKSIL" quilts being laid over ceiling joists in the loft of a typical modern house.

"Rocksil" is completely fire-resisting and will withstand temperatures up to 1400°F without sintering or otherwise breaking down.

As a sound insulator "Rocksil" can effect an improvement of impact sound transmission up to 25 phons and for acoustic insulation and modification has an average sound absorption coefficient of 0.95 at normal frequencies. It has the low specific heat of 0.21 B.Th.U./lb./°F., and a "K" value of 0.25 B.Th.U./sq. ft./°F./in. thickness at atmospheric temperatures.

In addition, it is non-hygroscopic, rot-proof, fungus-proof and is completely odourless.

"Rocksil" is supplied for building insulation at the optimum density of 5lb. per cu. ft., and retains its properties indefinitely.

Supplied to following thicknesses:  $\frac{3}{4}$ ", 1" and  $1\frac{1}{4}$ ".

Write for leaflet KH17.

N.P.L. test data upon request.

**WILLIAM KENYON & SONS LIMITED**  
INSULATION ENGINEERS  
DUKINFIELD CHESHIRE



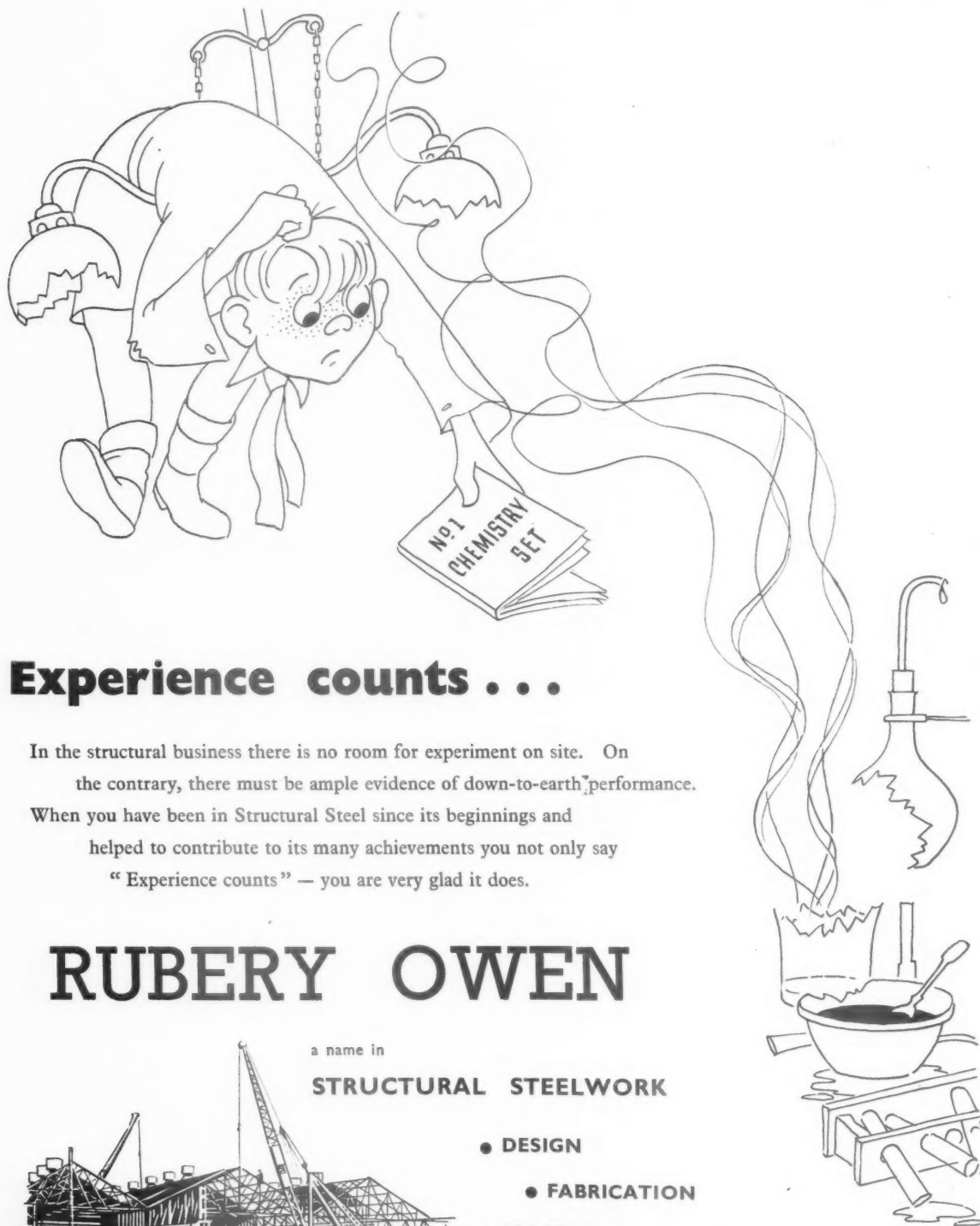

## Experience counts . . .

In the structural business there is no room for experiment on site. On the contrary, there must be ample evidence of down-to-earth performance. When you have been in Structural Steel since its beginnings and helped to contribute to its many achievements you not only say "Experience counts" — you are very glad it does.

# RUBERY OWEN

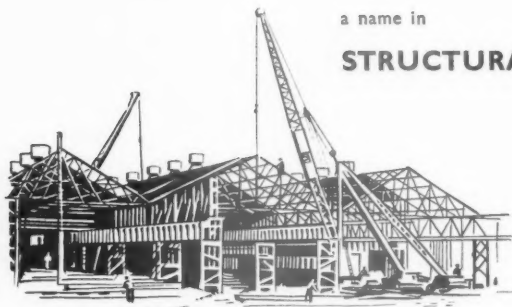

a name in

## STRUCTURAL STEELWORK

- DESIGN
- FABRICATION
- ERECTION

● RUBERY, OWEN & CO. LTD., DARLASTON, SOUTH STAFFS.

● Service Bureaux at London, Birmingham, Coventry, Southampton.

## *It's a better plan to specify...* **DIMPLEX Radiators**

For heating that is in harmony with interior design, specify Dimplex... for the home, for offices, hospitals, canteens, clubs and almost every type of building. Models are available in a wide range of colours for electric or water operation.

### **DIMPLEX WATER RADIATORS**

**Rust and corrosion protected** internally by a special process.

**Lighter.** One-third the weight of cast iron, yet unbreakable.

**Available in sections** of 5, 6, 7½, 10, 15 (as illustrated), 20 and 30 sq. ft.

**Heights,** 20½ in. and 26½ in. Wall Bracket fixing.

### **EARLY DELIVERY**

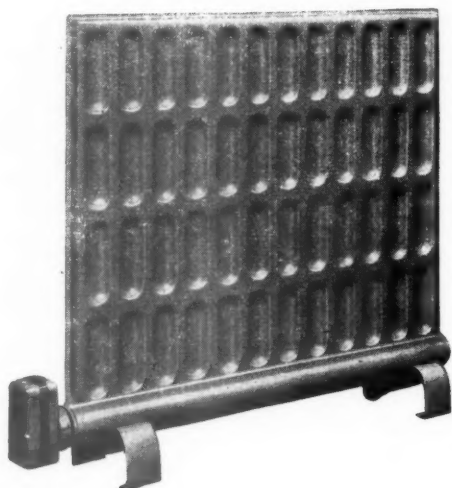

### **DIMPLEX OIL-FILLED ELECTRIC RADIATORS**

Give plug-in central heating  
**Transportable**                      **Fireproof**  
**Thermostatically controlled**

Range of models: Panel type, ¼kW., ¾kW., 1kW., (as illustrated), 1½kW., and 2kW. Column type, 1½kW., and 2kW. Available in all voltages.

*Write for illustrated folders and price lists*



Stand No. B233

# *dimplex*

## **PRESSED STEEL RADIATORS**

**DIMPLEX LTD., Dept. AR, Totton, Southampton, Hants. Tel.: Totton 2481.**

**London Office and Export: 16, Black Friars Lane, E.C.4 Tel.: CEN 3801.**

**Scottish Depot & Showrooms: A. Caldwell-Young & Sons, 200 St. Vincent Street, Glasgow, C.2.**

There are many types



and sizes of



Rubber and Thermoplastic



Cables for every

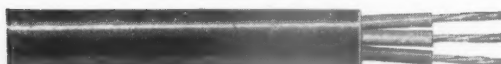

electrical application



... and BICC make them all !

Cables shown here (available in T.R.S. or P.V.C. sheathing) are suitable for use with the unit illustrated.

**Rubber and  
Thermoplastic  
CABLES**

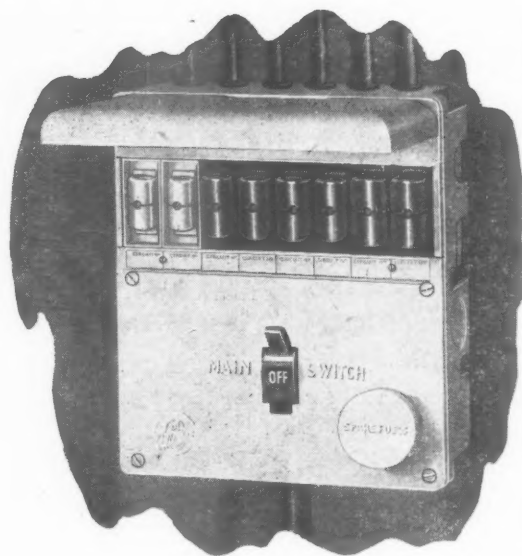

## Chosen for DOMESTIC INSTALLATIONS

This Switch and Fuse Chamber is eminently safe for operation by householders. Neat, space saving, and simple to install, it is suitable for any form of sub-circuit. The sizes of fuses can be re-arranged without dismantling the box. Single switch (60 amp.) or double switch (1-60 amp. and 1-30 amp.) arrangements can be supplied as standards. Moulded knockouts for cable entry are provided on all four sides and back. Full earthing facilities are provided.

Moulded Insulated Cases are available in black, cream or brown. Publication No. 290S gives full information and is available on request.

**INSULATED  
Switch and Fuse  
CHAMBER**

BRITISH INSULATED CALLENDER'S CABLES LIMITED  
NORFOLK HOUSE, NORFOLK STREET, LONDON, W.C.2



"English Rose" Kitchen Equipment offers the Architect such flexibility in planning, so complete a range, such grace of line, such choice of colour, plus the assurance that "English Rose" Equipment will ease the housewife's burden during a lifetime of faithful, useful service.

The "English Rose" Kitchen—the only completely styled kitchen in current production—includes floor cabinets, wall cupboards, sink unit, serving trolley, refrigerator, gas or electric cooker, domestic boiler and air conditioning. Obtainable as a complete kitchen or individual units. Please write for Publication E.R.1—the latest and most authoritative book on kitchen planning.



C. S. A. INDUSTRIES LTD. WARWICK  
LONDON SHOWROOMS: 229-231 REGENT STREET, W.1. TELEPHONE: MAYFAIR 9975





## *Entrust your Joinery requirements to* **GAZES**

**O**UR large new joinery factory is now completed and fully equipped with all the most modern machinery, thereby enabling us to continue the production of our high standard joinery at a more economical figure.

### **GAZES** JOINERY DIVISION

THE GAZEWAY, PORTSMOUTH ROAD, THAMES DITTON, SURREY

Telephone: EMBERBROOK 5511

W. H. GAZE & SONS LTD. HEAD OFFICE: HIGH STREET, KINGSTON-ON-THAMES. TELEPHONE: KINGSTON 1144

# CANTEENS

## *Specialities by*

# HAYWARDS

**GLAZED KITCHEN HOODS** for use over gas or electric cookers in large or small Canteen kitchens. "Wall" type, "Central" type or Drop Valances supplied to specification.

**VENTILATORS** for efficiently exhausting vitiated air by natural means, or with the addition of electric exhaust fans, as may be necessary, together with all requisite fittings, trunking, etc.

**METAL WINDOWS** of the most modern types, purpose-made to meet clients' requirements.

**"CRETE-O-LUX" Lights** for Pavements, Floors, Roofs, etc., in pre-cast or "in situ" reinforced concrete construction, ensuring maximum efficiency, durability and transmission of light. Iron-framed Lights also supplied.

**"REFORM" Roof Glazing, Lantern Lights and Skylights** with "Reform" Rolled Steel Glazing Bars or "Reform Alumalloy" according to conditions. Three sections for varying spans are available of each type.

**OTHER SPECIALITIES** include Internal and External Steel Stairs, Balustrades, Architectural and Sheet metalwork, etc.

*Your enquires will be welcome*

**HAYWARDS "CRETE-O-LUX" Lights** and Dome Light were supplied to the Canteen Buildings at Bromley-le-Bow Gasworks to the instructions of the Chief Engineer, North Thames Gas Board. Architect: Elie Mayorcas, Esq., F.R.I.B.A., A.A. Dip. (Hons.)

HAYWARDS LTD., UNION STREET, LONDON, S.E.1

Telephone: WATERloo 6035 (Private Branch Exchange)

REPRESENTATIVES in BIRMINGHAM, BELFAST, BRISTOL, CAMBRIDGE, CARDIFF, CHANNEL ISLANDS, DUBLIN, GLASGOW, MANCHESTER, NEWCASTLE and COUNTRIES OVERSEAS

## VISITORS TO THE B.I.F., CASTLE BROMWICH

will be warmly welcomed at the  
Radiation stand (No. B501/400;  
Engineering and Hardware  
Section).

# Some examples of SOLID FUEL *Radiation* APPLIANCES for the 1952 housing programme

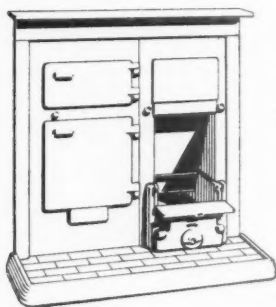

### No. 12 YORKIST Combination grate

- Low maintenance costs.
- Simple installation and trouble-free performance.
- Exceptionally fine open fire that burns continuously on any domestic solid fuel.
- Combines excellent cooking and heating performance with low fuel consumption.
- Simple damper control gives user complete command of oven heat and hot water output.

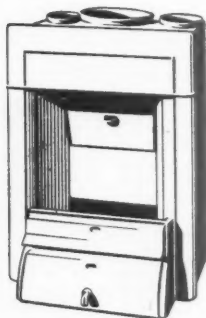

### CHEVIN Convector fire

- Provides far-flung warmth from any type of domestic solid fuel, also hot water.
- May be fitted with Chevin, Sutton, Fulham or Cheston all-fuel continuous burning inset grates.
- Built-in gas burner available for all these grates.

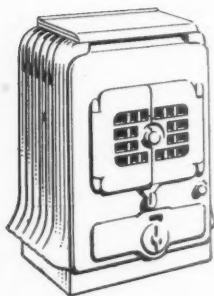

### SIESTA 2A Stove

- Noted for high efficiency and low fuel consumption, as are its companion models, the Yorkray and the Cozy.
- Burns day and night on any domestic solid fuel.
- Available as free-standing or built-in model with or without hot water boiler.

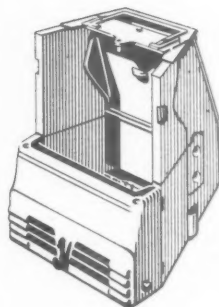

### EAGLE Flue set

- Shown here with Fulham grate, but can also incorporate the Cheston or Sutton grate.
- Free access to boiler and boiler connections.
- Boilers supplied in copper or wrought welded iron.
- Simple accurate control.

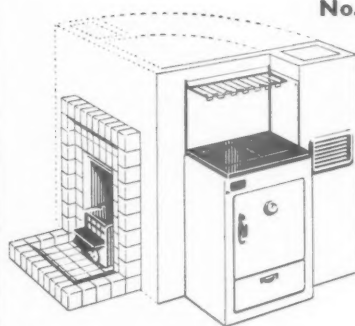

### No. 4 YORKDALE Back-to-back range

- The perfect installation where kitchen and living room adjoin.
- Cooks the meals, heats the water and warms the room from a single open fire in the living room.
- Specially designed to reduce building costs and save valuable floor space.

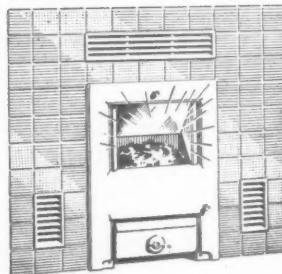

### RAYMAX No. 32 Convactor fire

- Three times the heat of a normal open fire from a given quantity of fuel.
- Works on down-draught principle . . . burning any domestic solid fuel smokelessly . . . providing direct and reflected radiant heat as well as convected warm air.
- Supplies ample hot water for all domestic purposes as well as for a radiator or towel rail.

✓ Approved by the Ministry of Fuel and Power.



Full details of the whole range of Radiation solid fuel appliances, which includes free-standing cookers, from the Production Centres:

Wilsons & Mathiesons Ltd., Leeds, 12.  
The Eagle Range & Grate Co. Ltd., Aston, Birmingham, 6.  
The Park Foundry (Belper) Ltd., Belper, Derbyshire.



# BEACON DOOR FRAMES

are manufactured to B.S.S. 1245: 1945  
from zinc-coated steel sheets, and can be  
delivered by railway - container direct to site  
in less than one month.



**JOHN THOMPSON BEACON WINDOWS  
LIMITED**

**Ettingshall, Wolverhampton & Imperial House, Kingsway, London, W.C.2**  
Telephone: BILSTON 41121 Telephone: TEMPLE BAR 3216



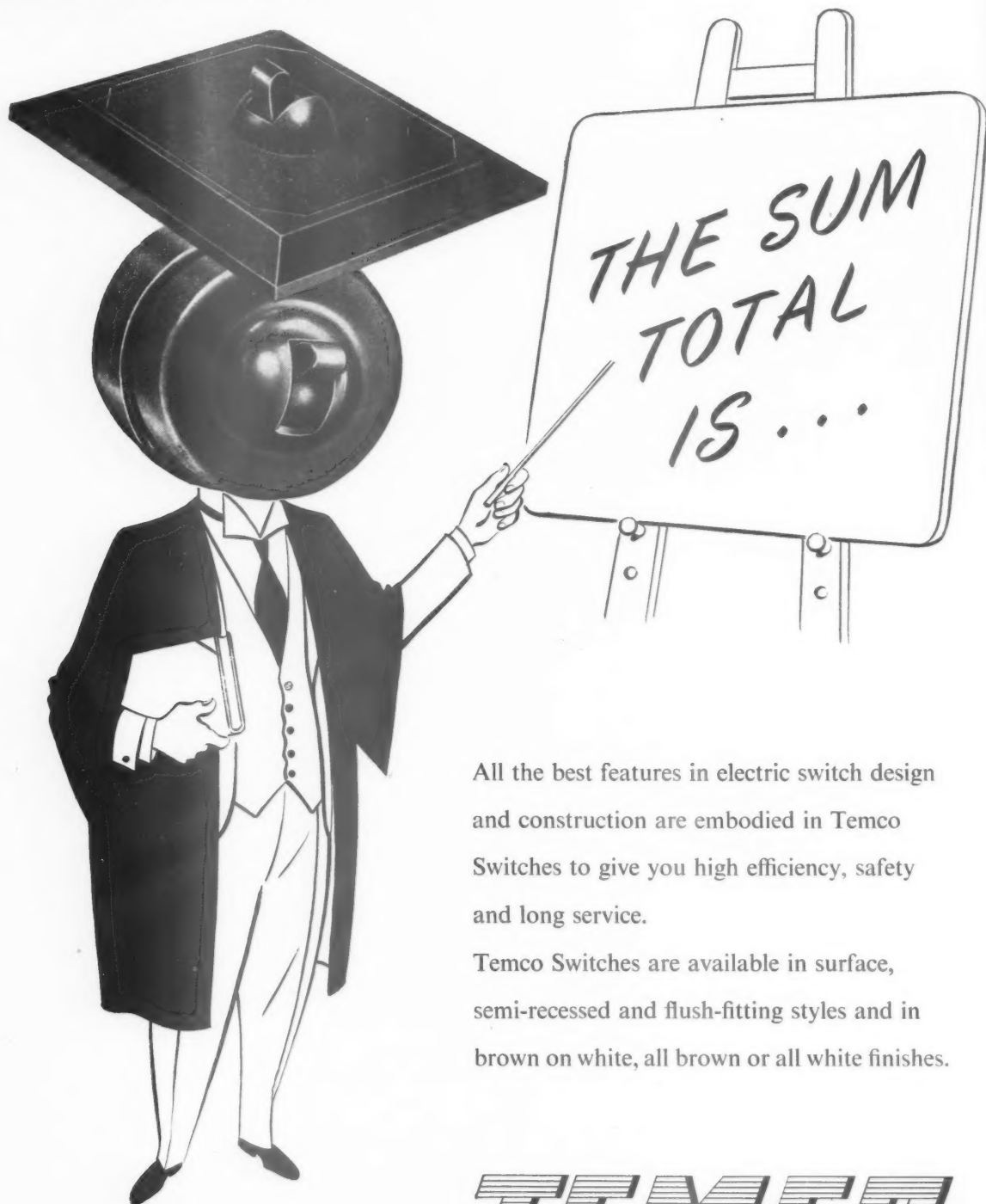

*You will find our complete  
Accessories Catalogue very  
useful for quick reference.  
Let us send you a copy.*

All the best features in electric switch design and construction are embodied in Temco Switches to give you high efficiency, safety and long service.

Temco Switches are available in surface, semi-recessed and flush-fitting styles and in brown on white, all brown or all white finishes.

**TEMCO**  
**ELECTRICAL ACCESSORIES**

Manufactured by: **TELEPHONE MANUFACTURING COMPANY LTD**  
and Marketed by their Sales Organisation: **T.M.C.-HARWELL (SALES) LTD**

**37 UPPER BERKELEY STREET, LONDON, W.1**

Telephone: **PADddington 1867/8/9**

"VITROLITE"

IS BEST FIXED WITH

# SEMANCO MASTIC

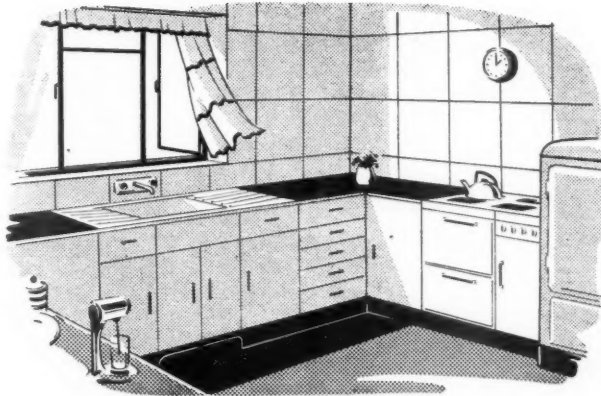

CANTEEN

KITCHEN

FOR FIXING IN

WELFARE ROOM, ETC.

the most satisfactory result is obtained when Semanco Mastic is used in conjunction with Semanco Sealer and Semanco Pointing Compound. Illustrated Leaflet of **FIXING INSTRUCTIONS** gladly sent on request. Semanco products are made by the manufacturers of Sealon Metal Casement Putty and are obtainable from all Leading Merchants.

## SEALANCO (ST. HELENS) LTD.

SPECIALISTS IN THE MANUFACTURE OF PUTTY AND MASTICS FOR ALL PURPOSES

ST. HELENS

LANCASHIRE

"VITROLITE" IS THE REGISTERED TRADE MARK OF PILKINGTON BROS. LTD.

# Five thousand finger exercise

Fingers and forks, pots and plates, the continual spilling of food and drink give canteen table top and counter more than their fair share of drudgery. But where WARERITE Surfaces are used to meet this onslaught, even the most delicate patterns are safe from harm. WARERITE Plastics are hard wearing, hygienic, resistant to acids, alkalis—and to burning cigarettes, if required. There are 'Weaves' and 'Woodprints', and colours or patterns to order. Specify them for all cafeteria furnishing, including wall surfaces.



Standard 'Cantel' table with WARERITE surface and edge veneers.

Staff Cafeteria of Brentwood Mental Hospital. Tables surfaced with WARERITE Material in Birds' Eye Maple pattern.

W118

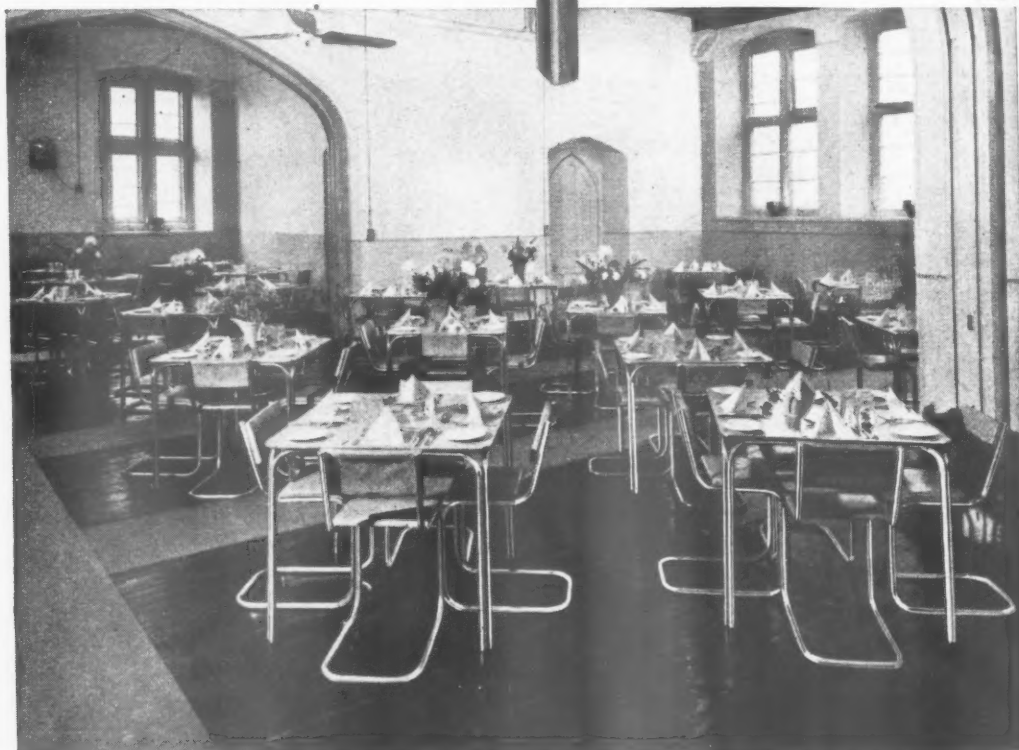

## WARERITE LAMINATED PLASTICS

REGD. TRADE MARK

Made by WARERITE LIMITED (Unit of Bakelite Limited) WARE · HERTS · Telephone: WARE 502

Paton & Baldwin Ltd., Canteen—Darlington  
 Photograph by courtesy of Paton & Baldwin  
 Ltd. Architects: Sir Alex Gibbs & Partners,  
 Queen Annes Lodge, London, S.W.1.

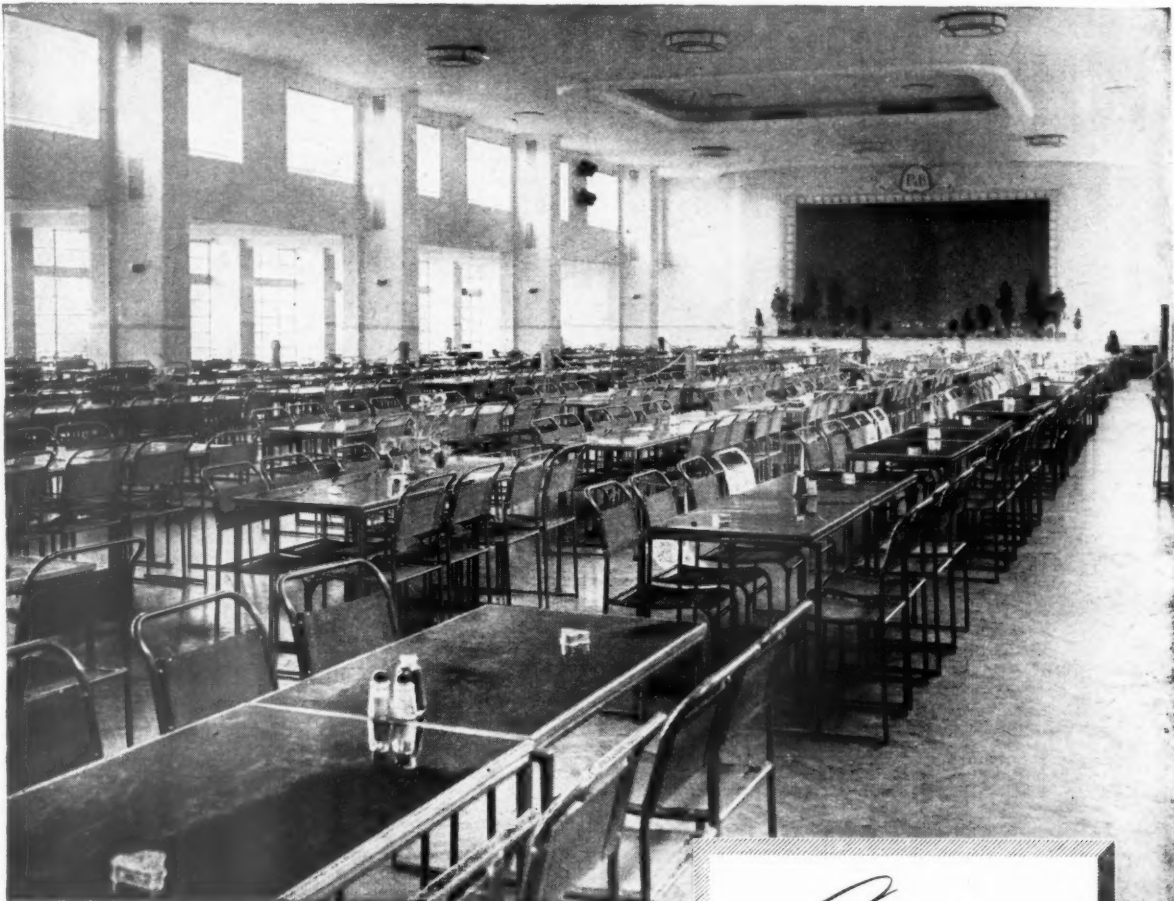

NOWADAYS the works canteen often serves a dual purpose and for that reason permanent furniture is undesirable. When the last meal is served as likely as not preparations will commence for an evening concert or maybe a staff dance. In these circumstances Kingfisher space-saving furniture is the perfect answer. Strong, light and easy-to-handle it facilitates re-arrangement, removal and stacking in a matter of minutes and at the same time provides that degree of comfort which is looked for in furniture of a more permanent character.

The attractive and colourful appearance of Kingfisher Tubular Steel Nesting Chairs and Tables, the unmistakable mark of quality which withstands the most arduous conditions, and the remarkable economy of storage space make them ideal for use in canteens as well as in public halls, civic restaurants and other public buildings.

Kingfisher experience and productions are invaluable to Architects when preparing new designs.

*Comfort*  
 +  
**convenience**

**Kingfisher**



**CANTEEN FURNITURE AND EQUIPMENT**

KINGFISHER LIMITED. Charles Street and Phoenix Street, West Bromwich, Staffs. Phone: Tipton 1631. Grams: Kingfisher, Phone, West Bromwich  
 London: 139 Knightsbridge, S.W.1 Telephone: Kensington 1331



# WHY STRAMIT

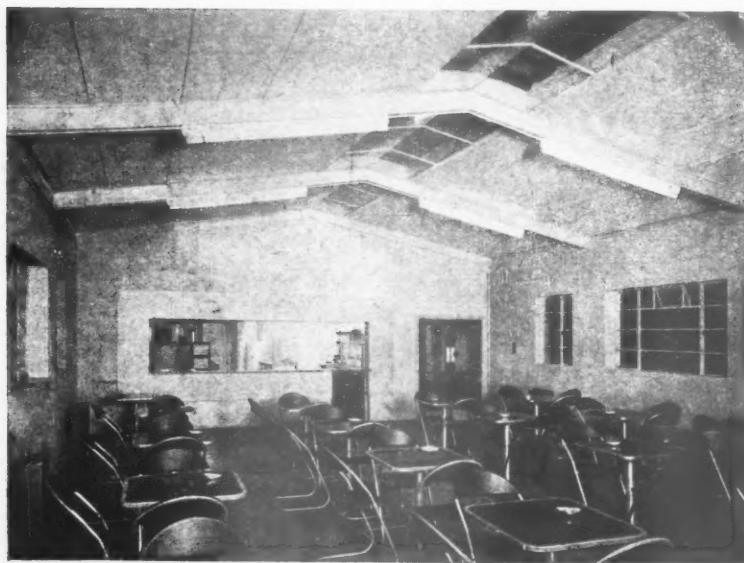

## STRAMIT ROOF DECKING

was specially selected to be used in the construction of

### FULMER RESEARCH INSTITUTE INDUSTRIAL CANTEEN AT STOKE POGES, BUCKS

Illustration shows STRAMIT Roof Decking supported in aluminium sections and decorated on underside to form ceiling. Bituminous felt weatherproofing.

Architects : A. F. HARE AND PARTNERS, A.R.I.B.A.

# IS CHOSEN

## STRAMIT BOARDS LIMITED

DEPT. A, PACKET BOAT DOCK,  
COWLEY PEACHEY, NR. UXBRIDGE,  
MIDDX. Tel. West Drayton 3021

... this choice was not without good reason for STRAMIT being a 2 in. thick, large size, dry construction slab, ensures low costs without sacrificing quality of construction, thus bringing to the Architect and Builder a modern method with many advantages, proving itself the most practical method of ROOF DECKING on the market today.

Write to us for full particulars and see for yourself how you can overcome your building problems.

We have again increased our capacity to enable us to keep our prices low, and to give prompt delivery of STRAMIT and accessories.

HIGH THERMAL INSULATION  
NO SUB-CEILING · NECESSARY  
GOOD FIRE CLASSIFICATION  
LIGHT-WEIGHT · EASY ERECTION  
NO SCREED · DRY CONSTRUCTION  
LOW COST · LICENCE FREE

★ Full details and services of STRAMIT Technical Representatives available upon request

# INDUSTRIAL FLOOR

## MARLEY FLOOR TILES for STAFF CANTEENS and CANTEEN KITCHENS

Wherever a colourful, easy to clean, hardwearing, resilient and really economical floor is required, Marley Floor Tiles provide a practical surfacing, which can be laid effectively over almost any smooth, firm surface, whether concrete or timber, in new or existing buildings. For Canteen Kitchens, Marley Grease-Proof Floor Tiles.

*National Coal Board Staff Canteen, Eastwood, Nottingham.*

*Architects : Vallance & Westwick, (Myles White, A.R.I.B.A.), Mansfield, Nottingham.*



# MARLEY

*The Marley Tile Company Ltd., Riverhead, Sevenoaks, Kent. Sevenoaks 2251-6*

**Scotland:** Bishopbriggs 1093 **Wales:** Pencoed 376 **Northern Ireland:** Belfast 24447 **Eire:** Dublin 51794

# CANTEENS, CLOAKROOMS & KITCHENS NEED

# GLASS

## FACING IN 'VITROLITE'

for

• APPEARANCE • CLEANLINESS • PERMANENCE

Where the highest standards of cleanliness and hygiene must prevail, 'Vitrolite' is the ideal material for facing walls, ceilings and fittings. Steam, grease, fruit juices and chemicals will not affect its hard, lustrous surface. It WILL NOT BLISTER OR PEEL, cannot be defaced with pen or pencil, and periodical interruptions of service for redecoration are completely eliminated.

The extensive new canteen recently provided for the staff of Bentalls is an outstanding example of catering planning and equipment, in which colourful 'Vitrolite' plays a conspicuous part.

Available in Black, White and a range of clear, fresh colours, 'Vitrolite' is adaptable to gay or subdued schemes.

Architects contemplating the use of 'Vitrolite' are invited to avail themselves of Clark-Eaton technical service. The fullest co-operation is extended, from initial planning to complete installation.

ILLUSTRATED BOOKLET  
with Colour Chart on request.

## JAMES CLARK & EATON LTD

GLASS FOR ALL STRUCTURAL  
AND DECORATIVE PURPOSES

SCORESBY HOUSE, GLASSHILL STREET,  
BLACKFRIARS LONDON S.E.1.



Telephone: WATERloo 8010 (20 lines)

CANTERBURY, BOURNEMOUTH,  
EASTBOURNE, READING,  
OXFORD (H. Hunter & Co.)

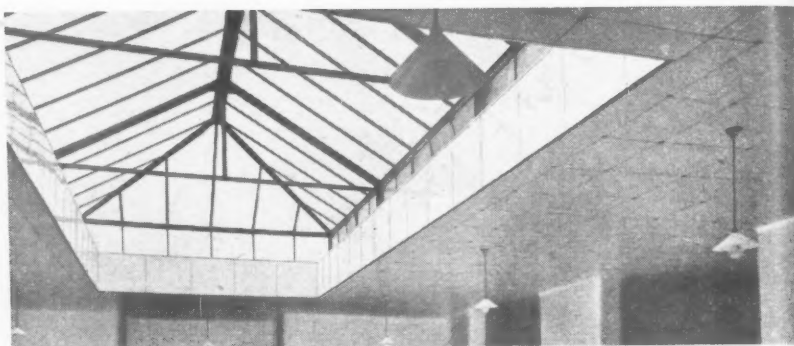

Ceiling, and apron lining to lantern light, faced with White 'Vitrolite,' in the Kitchen, Romford Isolation Hospital.



Coloured 'Vitrolite' is used on the walls and counter soffits in the Canteen, Bentalls Ltd., Kingston-on-Thames.  
Architect: C. Howard Crane, A.I.A. Contractors: W. H. Gaze & Son, Ltd.

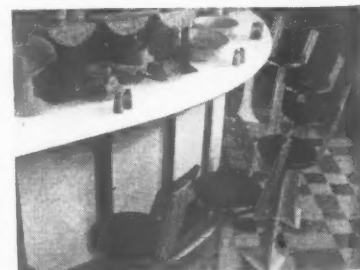

The above Buffet Bar treatment, in 'Vitrolite,' speaks for itself.

(Left) Toilets at the American Club. 'Vitrolite' facing and Mirrors cover the entire wall area, including recesses.  
Architect: C. Howard Crane, A.I.A.



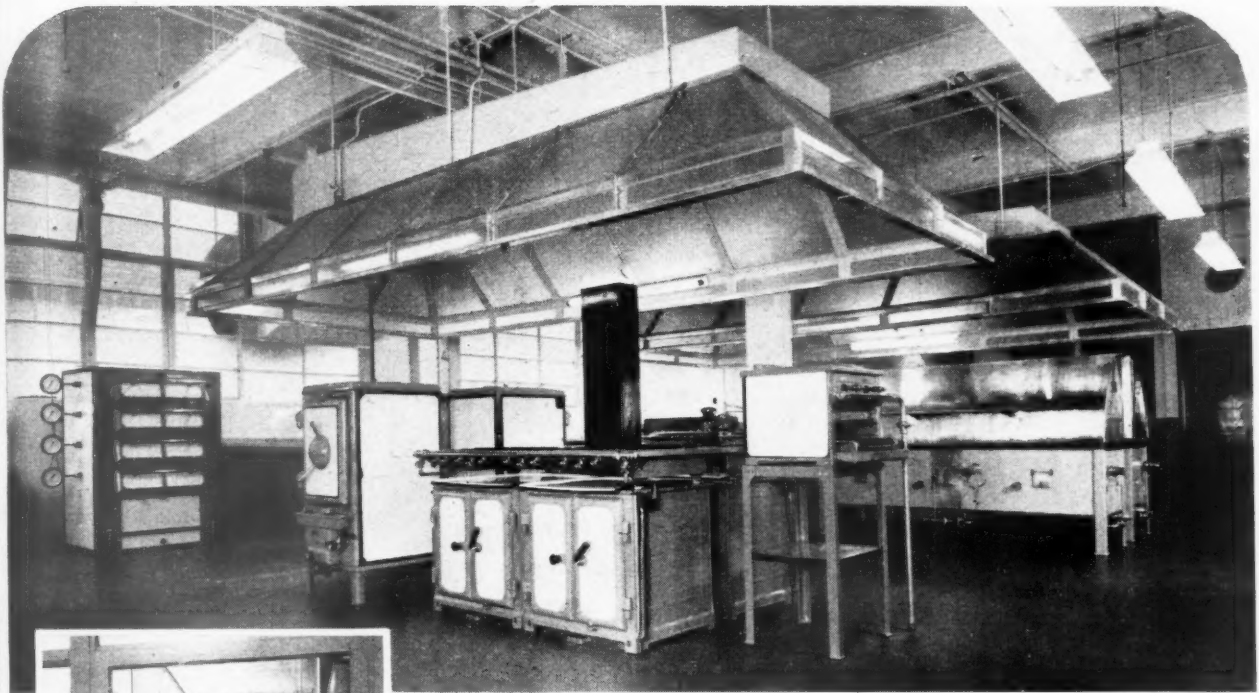

Illustrated is Canteen provided for Howard Ford & Co. Ltd. Liverpool, makers of the well known Bear Brand Hosiery.

This Canteen provides meals for 1200 persons and has been designed for speedy and economical service. Top: Well ventilated kitchen. Above: Back of Service Counter with heat storage space. Below: Front of Service Counter and Metal Partition.

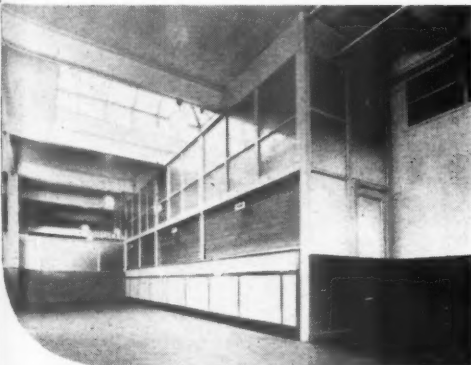

## ARCHITECTS CONSULT THE ROWE CATERING EQUIPMENT SERVICE

... because the Rowe Organisation offers a complete service which embraces all problems connected with catering installations—from planning and design to equipment manufacture for individual requirements. This service is available from all Branches of the Rowe Organisation and is maintained by a fully qualified technical staff. In addition, a wide range of equipment is displayed in our extensive showrooms and a special Site Service Scheme is operated to ensure that all equipment is delivered as required and is correctly installed.

Please enquire at the nearest  
Branch for further details.

# Rowe

**BROS. & CO. LTD.**

Specialists in Catering Equipment and Manufacturers of  
Canteen & Cafeteria Counters • Metal Partitions and Catering Machinery.

**LIVERPOOL:** Pall Mall, Central 5401

**LONDON:** 10 Dover St., W.1. Regent 5761

**BRISTOL:** St. Georges Rd., Bristol 26509

**BIRMINGHAM:** Berkley St., Midland 2791

**EXETER:** Queen St., Exeter 4134

**BLACKPOOL:** 54 Coronation St., Blackpool 22341

**GLASGOW:** Rowe Bros. & Co. (Scotland) Ltd., 68 Gordon St., C.1. City 7356





GUTTED MAY 1951

# THE BURNING QUESTION!

RELINED WITH ASBESTOLUX NOV. 1951



Photographs by courtesy of the  
Ministry of Civil Aviation,  
Thermal Insulation Lining by  
W. H. Heywood & Co. Ltd.

## SOLVED BY 'ASBESTOLUX'

*Incombustible Insulation Board*

**NO. 3 HANGAR AT LONDON AIRPORT** was gutted by fire last year, and the top photograph was taken immediately after the fire was extinguished. As the lower illustration shows, it has now been re-lined with the incombustible insulation board, ASBESTOLUX, each 8' x 2' panel being fitted to Aluminium T's. The burning question has been answered.

### 'ASBESTOLUX' is . . .

- ★ Absolutely fireproof.
- ★ Light and strong.
- ★ Of high Thermal Insulation value.

Manufactured by

- ★ Easily nailed and sawn.
- ★ Proof against warping, twisting or waving.
- ★ Unaffected by rot and termite.
- ★ Unaffected by steam, water or temperature change.

# THE CAPE ASBESTOS CO. LTD.

Dept. A.2.

114-116 PARK STREET • LONDON • W.1 • TELEPHONE: GROsvenor 6022

# Perfection on BOTH SIDES



*Gardener's Milk Bar, Ward End, Birmingham*

## OF THE COUNTER

The Gaskell & Chambers Organization is pleased to announce that they are now in a position to carry out complete Milk Bar installations—counters, furniture, refrigeration, dispensers, measures and all services. Your enquiries are invited direct to Head Office and Branches. All enquiries will be given the usual immediate and expert attention for which this Company is noted.



*Empire Creamery and Snack Bar, Quinton, Birmingham*

**Gaskell  
Chambers**  
LIMITED

Head Office: DALEX WORKS, COLESHILL STREET, BIRMINGHAM, 4

● London Office: 109-115, BLACKFRIARS ROAD, S.E. 1.

Non-Drip Measure Company, Ellison Works, Danbrook Road, Streatham, London, S.W. 16.  
Branches: Bristol, Cardiff, Leeds, Portsmouth, Manchester, Liverpool, Preston, Newcastle-on-Tyne, Hanley, Sheffield, Nottingham, Glasgow, Edinburgh.

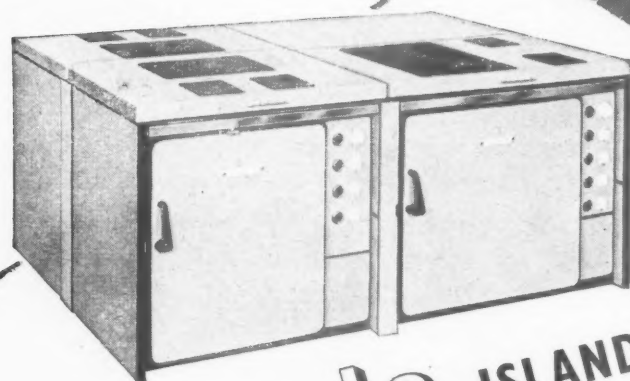

## THE Creda ISLAND SUITE

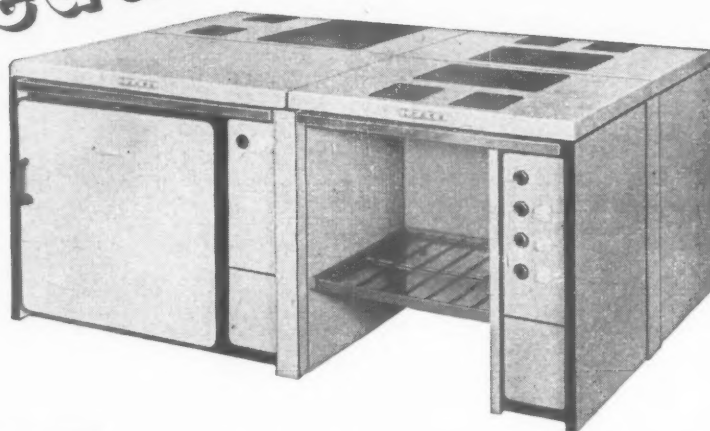

### THE ISLAND SUITE COMPRISES THESE UNITS

**NEW** General Purpose Roasting Oven 24" x 24" x 24", 6.4 kW (HC.4901)

**NEW** Boiling Table One 16" x 12", 4kW Two 8" x 6" 1.25 kW Boiling Plates (HC.4916). Also available in larger size to correspond with HC.4904 range

**AND**, of course, the famous Creda Unit Type Ranges HC.4904 and HC.4906

Here is Creda Heavy Duty Cooking Equipment designed to a plan—a plan giving very real improvements:

- 1 Each product is built to a common 'Unit' specification
- 2 All equipment is built to the most acceptable working height—2' 10"
- 3 Any unit can be butted to form island or wall suites with any other units
- 4 Exclusive Creda design makes it impossible for grease and dirt to get in between Creda butted units

# new, better Creda equipment

from the house of **Simplex**

Simplex Electric Company Limited Oldbury Birmingham and Branches

A  COMPANY



# HOLLIS *floorings*

A TRADITION OF SERVICE . . .

Despite the difficulties of this post-war era, HOLLIS BROS LTD., in their capacity as direct importers, manufacturers, and contractors, are fully maintaining their traditional service in the installation of wood floors in numerous important buildings under prominent Architects.

## CANTEEN & FIRST-AID UNIT

MESSRS. MANDER BROS. LTD.  
WOLVERHAMPTON



### THE ARCHITECT :

S. N. Cooke, F.R.I.B.A. & Partners

### THE BUILDER :

A. F. R. Godfrey Ltd., Birmingham

### THE SPECIFICATION :

1" nom. East African Missanda  
Wood Block Flooring

## HOLLIS BROS LTD.

HULL, CRAVEN HALL : LONDON, 150 HOLBORN E.C.1  
and LEICESTER, ULVERSCROFT RD.: BIRMINGHAM, CAMBRIDGE ST., 1

### WOOD BLOCK, HARDWOOD STRIP AND PARQUET FLOORING

Approved contractors for SEMASTIC  
decorative tiles (Product of a Dunlop Company)



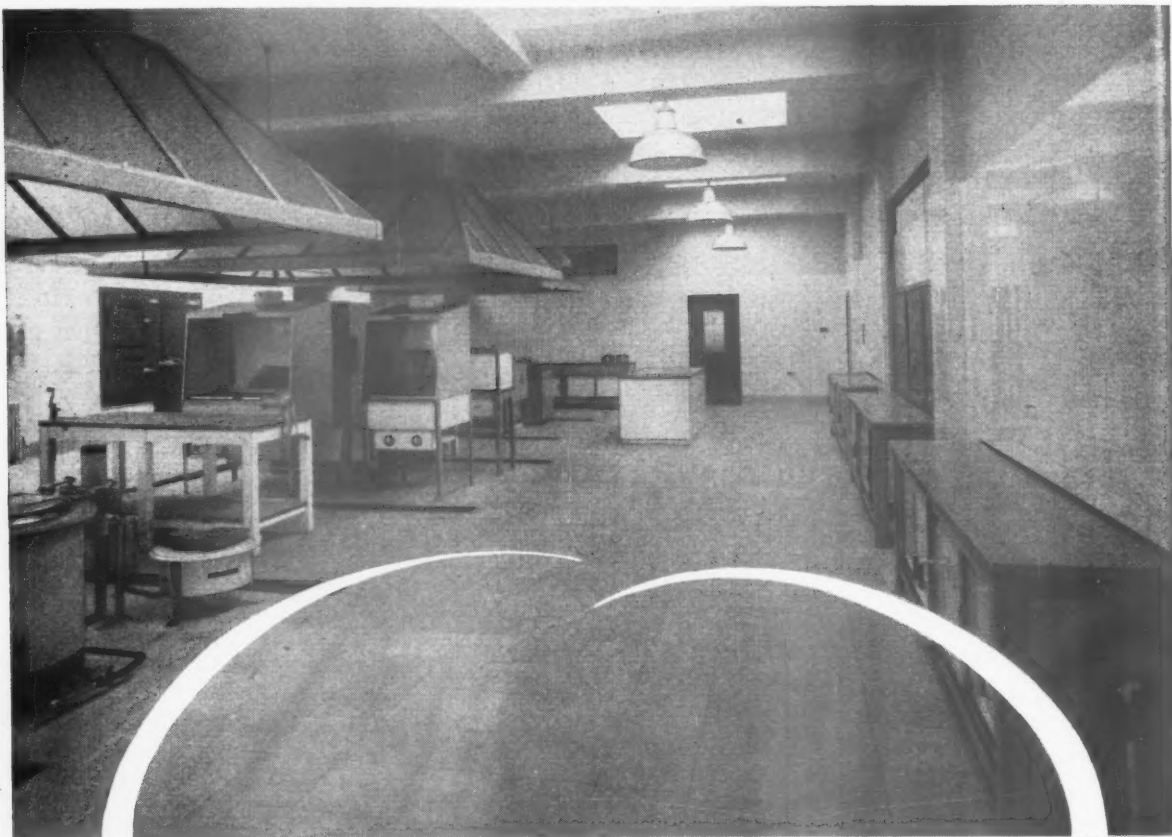

# FLOORS FOR INDUSTRIAL CANTEENS

## TERRAZZO

Terrazzo is the perfect hygienic flooring surface for Canteen Kitchens. It is extremely hard wearing, dustless, easy to clean and has no ugly joints in which bacteria could lodge. The surface is impervious and floors may be laid in tile form or "in situ." We illustrate a typical example of an industrial canteen kitchen installed by us in the new Canteen at the Canley Works of Coventry Radiator and Presswork Company, Ltd., Coventry. Architects: Messrs. W. S. Hattrell, Coventry, and Partners. Contractors: Messrs. J. G. Grey Ltd., Coventry.

## MARBELLO (Regd.)

In general appearance equal to the finest quality cork linoleum, Marbello flooring will last many times longer. It is exceptionally hard wearing and very easily cleaned and its characteristics make it ideal when the same flooring is to be used for ballroom, lecture room and similar purposes. Marbello and Durus Ltd. are specialists in terrazzo and mosaic work of every type and their associate Company, Concrete Case Hardening Co., Ltd., specialise in every type of concrete flooring.

**MARBELLO & DURUS LTD.**

CRESCENT WHARF

TELEPHONE:

**CONCRETE CASE HARDENING CO. LTD.**

BIRMINGHAM, 1.

MIDland 2066/7

BRANCHES & REPRESENTATIVES:— Blackpool • Lincoln • London • Stamford  
Cardiff • Bexhill-on-Sea • Liverpool • Newcastle-on-Tyne • Norwich

# CANTEENS

by  
**TROLLOPE & COLLS**



CANTEEN FOR MEDICAL RESEARCH  
COUNCIL, MILL HILL.

*Architects: Maxwell Ayrton & Partners, FF.R.I.B.A.*

## SOME RECENT INSTALLATIONS

BEDFORD COLLEGE FOR WOMEN, Regent's Park.

*Architects: Maxwell Ayrton & Partners, FF.R.I.B.A.*

THE NEWS CHRONICLE.

*Architects: Ellis, Clarke & Gallannaugh, FF.R.I.B.A.*

HARRISON & CROSFIELD.

*Architects: Ernest Bates & Sinning, F./A.R.I.B.A.*

LEVER BROS., St. Bridget's House, Bridewell Place.

*Architects: Trehearne & Norman, Preston & Partners, F./F.R.I.B.A.*

TIN RESEARCH INSTITUTE.

*Architects: A. L. Abbott & Partners, FF/A.R.I.B.A.*

BUILDERS:

# TROLLOPE & COLLS

(ESTABLISHED 1778)

## LONDON

lix

CANTEENS

# RICHARDS TILES LTD



Dining and Recreation room at Brownhill's Factory, Tunstall. Note the Byzantine Mosaic Panels, illustrating the Signs of the Zodiac which form an interesting feature of the tiled columns.

The advantage of tiles as wall and floor coverings for canteens and all similar industrial projects will be readily apparent. From the viewpoint of hygiene, vitrified clay tiles do not become scratched, faded or tarnished. Their impervious, non-staining surfaces reduce maintenance costs to a minimum. Ceramic tiles such as these, fired to high temperatures, last for the lifetime of the building in which they are installed. Richards offer the widest possible range of complete tiling schemes for kitchens, cloakrooms, dining halls, recreation rooms, etc. Glazed tiles in every conceivable colour, as well as a varied selection of designs in floor tiles and ceramic mosaic; and "Recesso" built-in accessories for kitchens, cloakrooms, etc.

Please write for booklets, or call at our Showrooms in London or Tunstall where a full range of our products can be seen.

## RICHARDS TILES LTD

Factories: TUNSTALL, STOKE-ON-TRENT.  
(phone Stoke-on-Trent 87215)

London Showrooms:

GRAND BUILDINGS, TRAFALGAR SQRE.,  
(phone Whitehall 2488) W.C.2

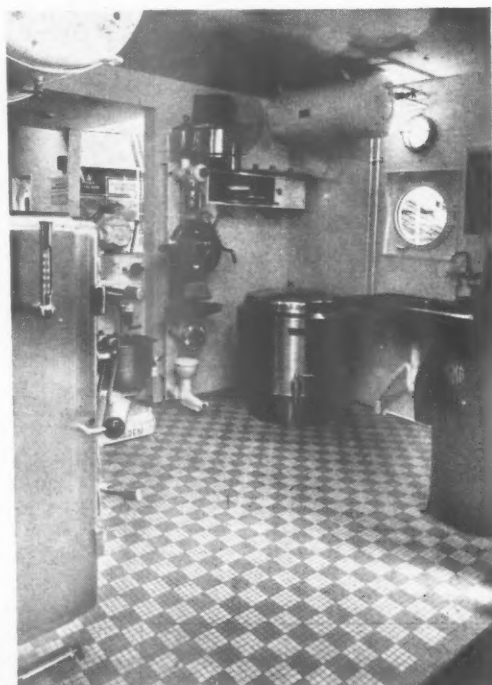

Richards ceramic mosaic in a ship's galley—a good example of precision flooring

## Post War Housing on Woodhouse Park Neighbourhood, Wythenshawe, protected with Silexine Stone Paint

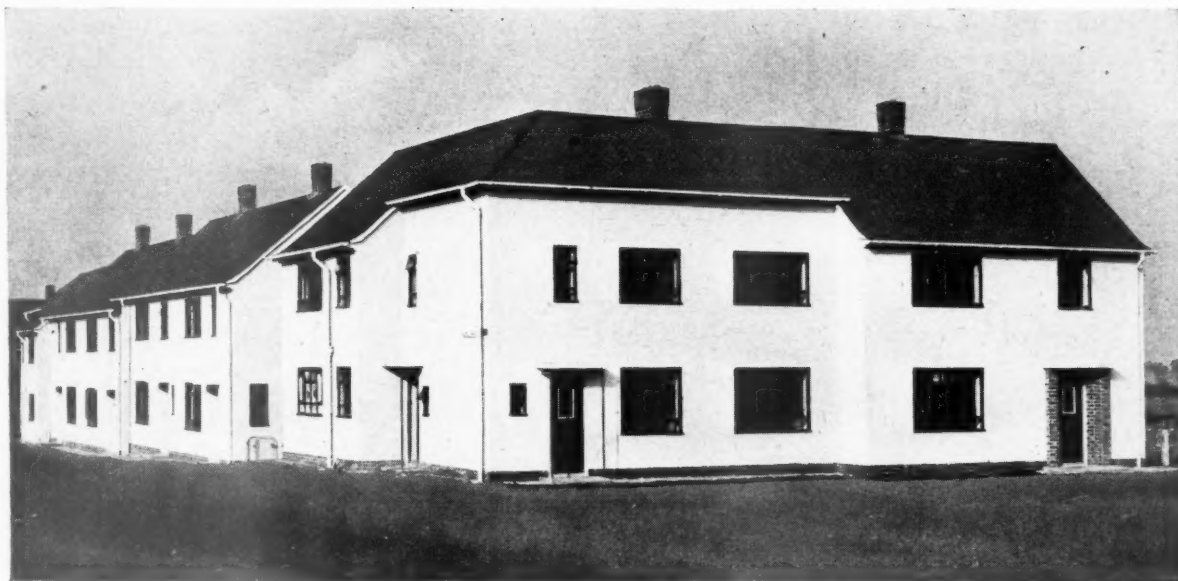

*Architect : A. Mackenzie, L.R.I.B.A., Director of Housing, Manchester Corporation.*

The remarkable lasting qualities of Silexine Stone Paint are combined with a finish which is beautiful in appearance. It is easy to apply and gives real protection against damp. It can be applied by brush or spray direct to most surfaces including new or old cement, concrete, brick, asbestos, etc. For over twenty years it has proved the ideal protective

and decorative surface finish for exterior walls and is regularly used by Public Authorities and specified by leading Architects throughout the country. Silexine Stone Paint can also be used effectively for interior work where a stone texture finish is required. Supplied in twelve attractive colours. (Special shades to order.)

# Silexine Stone Paint



*Specifications and notes on surface preparation are given in a booklet which will gladly be sent free on application. This booklet also contains a report from the Building Research Station on the damp-proofing qualities of Silexine Stone Paint. Information regarding other Silexine products, particularly S.P.E.C. (Silexine Plastic Emulsion Coating), a durable satin-like finish for interior walls, is also freely available.*

SILEXINE PAINTS LTD., RICHFORD STREET, LONDON, W.6,

Telephone : Shepherds Bush 4461-2



# There's no limit to the life of . . . GLAZED CEMENT WALL FINISH

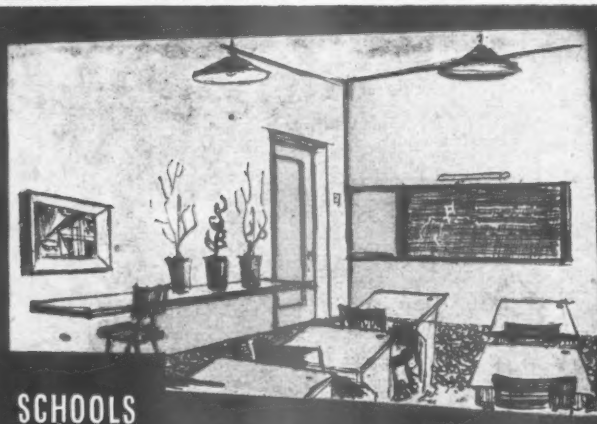
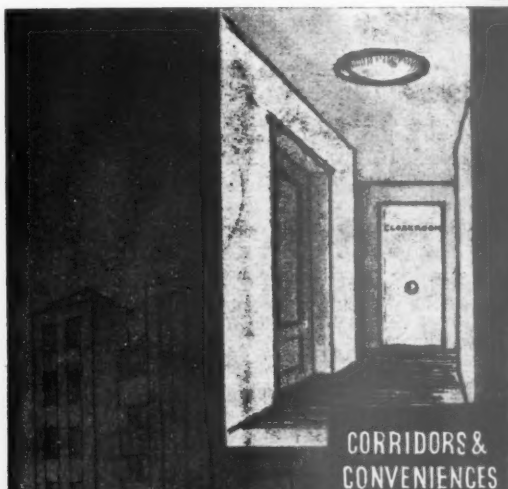

FOR NEW CANTEENS-

**Emalux**  
REGD TRADE MARK  
GLAZED CEMENT WALL FINISH

New Walls need the permanent decorative treatment of Emalux which when applied by our own specialist craftsmen becomes an integral part of the wall itself. This interior finish resists moisture and heat and its glass hard surface protects it against the harshest treatment. Available in any colour combination and outstandingly attractive wherever used.

FOR OLD CANTEENS-

**Friesalux**  
GLAZED CEMENT PANELS

Now GLAZED CEMENT in portable form. Inexpensive and easily fitted Friesalux panels can be fixed to walls quickly and permanently. Made in sheets of various sizes in black and white and a charming range of pastel shades, these panels provide an ideal surfacing for much used public places. Friesalux delights the eye and requires no upkeep.

★ Samples and full particulars forwarded upon request



**JOHN WELLS & SONS LIMITED**  
21 NEW WALK, LEICESTER  
London Office: 28 Dorset Square, N.W.1.

**Telephone: Leicester 5682 (5 lines)**  
**Telephone: AMBassador 1141/2**

## DESIGN IN REINFORCED CONCRETE



*Canteen for  
Mander Brothers,  
Wolverhampton.*

*Architect: S. N. Cooke & Partners*

*General Contractors:  
A.F.R. Godfrey & Co. Ltd.*

*Interior View of  
Canteen showing  
clear 50 ft. span  
& clean finish.*



*Designs only, or complete  
construction including  
supply of reinforcement*

## JOHNSON'S REINFORCED CONCRETE ENGINEERING CO. LTD.

ARTILLERY HOUSE, ARTILLERY ROW, WESTMINSTER, LONDON, S.W.1

Tel.: ABBey 2648

# GLAZED WALL TILES

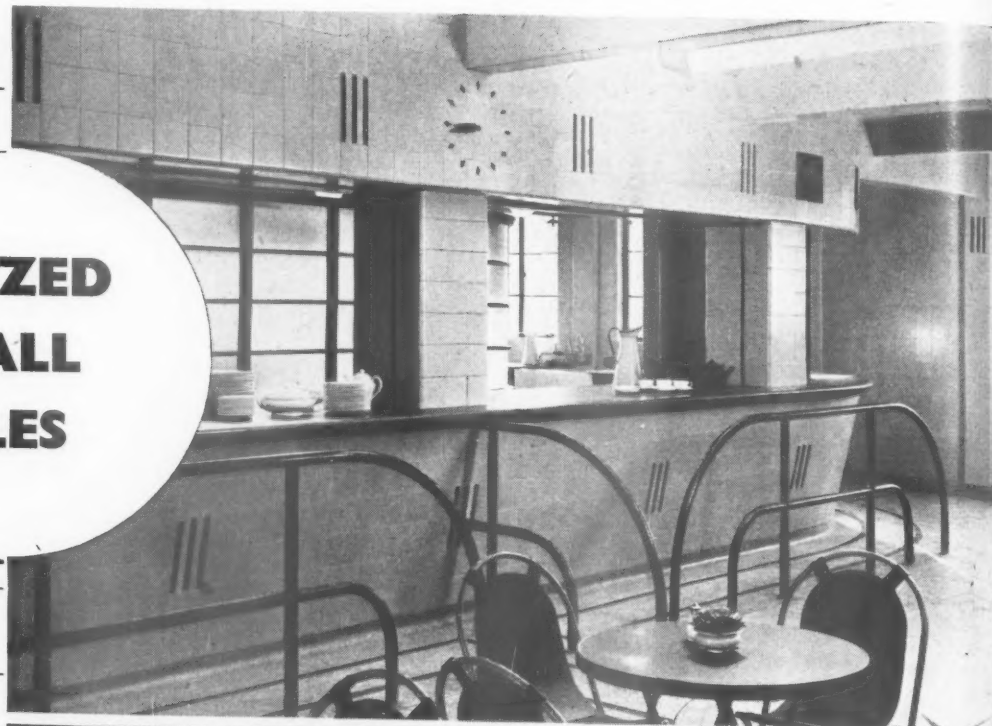

## THE COMPLETE ANSWER

Artistic, hygienic, the ideal wall covering for canteens and kitchens.

A complete range of white, coloured and mottle effects. Negligible maintenance.

Everlasting.

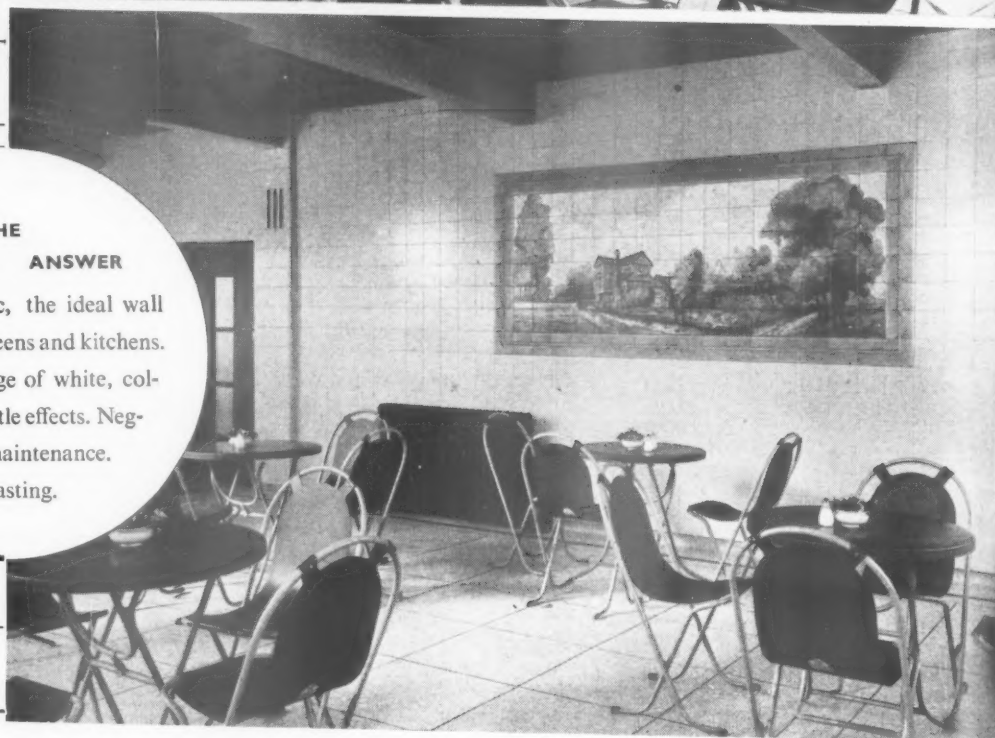

GLAZED WALL TILES produced in conformity with the British Standard specification and Local Government requirements.  
Supplied through all the leading Builders' Merchants and Tile Specialists.



# THE CAMPBELL TILE COMPANY LTD.

• S T O K E - O N - T R E N T

TELEPHONE: STOKE-ON-TRENT 48578

TELEGRAMS: CAMPBELLS, STOKE-ON-TRENT

ILLU  
switc  
black  
dollar  
Cata  
P.15  
Avai  
15 a  
or d

•  
B  
S A  
HEA  
Tele



The standing of any product in its class depends on many things, but on *none* so important as those instantly reflected in the article itself . . . appearance, workmanship and efficiency. These qualities are immediately evident in all Britmac components and establish *their position at the head of their class.*

the points in favour . . .



ILLUSTRATIONS: 5 amp., Ironclad switch units, Industrial type. Finished black enamelled with nickel plated dollies, bridges and lid fixing screws. Catalogue Numbers P.1540 (Flat lid) and P.1552 (fully protected lid). Available in 5 amp. up to 25 way; 15 amp. up to 12 way; with shallow or deep type boxes.

. . . at every point — "BRITMAC"

**BRITMAC ELECTRICAL CO. LTD**

SALES ORGANISATION OF C. H. PARSONS LTD

HEAD OFFICE • BRITANNIA WORKS • WHARFDALE ROAD • TYSELEY • BIRMINGHAM • II

Telephone: ACOCKS GREEN 1191 (3 lines) • Telegrams: "BRITMAC, BIRMINGHAM"

London Office:  
121, VICTORIA ST., S.W.1  
Telephone: VICTORIA 9778/9

Glasgow Office:  
247a, ST. VINCENT ST., &  
93, DOUGLAS ST., C.2  
Telegrams: CENTRAL 3445/6

SM/BE. 313a





Small road bridge over the River Esk,  
at Ruswarp, North Yorkshire.



The Kafr el Zayat Bridge over the Nile.

*Complete construction, including foundations,*  
*by*

**DORMAN LONG**

ns,

G



THE

No. 2

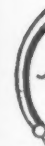

ACAP

It  
find  
arch  
bitie  
are  
mea  
men  
will  
from  
Ho  
Du  
gra  
tho  
sur  
a  
sho  
inf  
is i  
out  
tru  
or



THE ARCHITECTS' JOURNAL

No. 2984

May 8, 1952

VOL 115



## ACADEMIC INTERLUDE

It is unfortunate, to say the least, to find that half the designs shown in the architectural room of this year's exhibition of the Royal Scottish Academy are by foreigners. And this does not mean just by Englishmen or Welshmen (whose work in Burlington House will be dealt with in a moment), but from across the water—from, in fact, Holland. A selection of the work of Dudok, together with some photographs of the sculptures of H. Krop, though of considerable interest, could surely be exhibited at another time. In a Scottish Academy exhibition one should see Scottish work, otherwise the inference is that the native architecture is inadequate and that it has to be eked out with work from abroad. Is that true? It is hard to tell. Of the thirty or so works which remain when the

foreign work is removed, a third is sculpture and stained glass. The remaining designs, judging superficially and, of course, only visually, are perhaps slightly better than one sees in the London Exhibition.

But the proportion of architecture to all the other arts on view in Burlington House is more than twice the proportion in the Edinburgh Academy. This may be because the Scottish hanging committee sets a higher standard, but it is more likely to be because the Scots are not building much and barely know what architects are for—by the word “architects” I mean, of course, the young brigade, not the old fogies (with one or two notable exceptions) on top. Perhaps a little more say in their own affairs would provide the impetus to allow this nation to achieve architectural greatness—would a few of those Scots now governing the Commonwealth please return home?

The link between the two academy exhibitions is, for architects at least, the design by Basil Spence for Coventry Cathedral. An excellently-made eight-scale model of the Cathedral, raised, sensibly, to eye-level, dominates the architectural room at Burlington House—the Scots have had to make do, which is reasonable enough, with some of Spence's clever sketches. This indefatigable architect is still refining and polishing the design—when interviewed last week he had several amendments of detail to show which make the model already out of date. If only all architects had such integrity and conscientiousness.

The other works on view are much as in previous years, only the steadily increasing number of contemporary

designs make the academic ones stand out like top hats in Piccadilly. Some of the most interesting of the former are: Associate-academician Brian O'Rourke's design for part of the new Royal Observatory at Herstmonceux; research laboratories in Beeston by C. St. Clair Oakes, and a very mysterious “Government Establishment” by John C. Clavering. Congratulations to the MOW on the last named for encouraging its architects to exhibit work. Why do not other public bodies do likewise?

My reference to top hats reminds me of that other delight of exhibitions—the visitors. A reception given at the Royal Scottish Academy confirmed that all such visitors, from which ever side of the border they come, are really more interested in each other, food and clothes, than in art. Scotland has, for my eyes at least, the advantage of the fascination of Highland dress and really handsome women. England has drab men, pretty women and too many slithy toves—if you know what I mean. But the art—the yards and yards of faces, flora and fauna—it is identical in both countries and equally neglected.

## JURY DUTY

UNESCO's five-man international jury held its first (and, if the original plans are kept to, its only) meeting in Paris on Friday, with what results has not yet been announced. Readers will remember that this jury of all the talents\* was appointed to examine the sketch designs for the UNESCO building which Beaudouin (who is to be the architect) and two consultants, Britain's Howard Robertson and America's Eero Saarinen, have been preparing since February.

\* Le Corbusier, Gropius, Rogers, Costa and Markelius.

EDITORIAL BOARD : (1) *Consulting Editor*, F. R. Yerbury, Hon. A.R.I.B.A. (2) *Town Planning Editor*, Dr. Thomas Sharp, L.R.I.B.A., P.T.P.I. (3) *House Editor*, J. M. Richards, A.R.I.B.A. (4) *Technical Editor*, R. Fitzmaurice, B.Sc., M.I.C.E., Hon. A.R.I.B.A. (5) *Editor Information Sheets*, Cotterell Butler, A.R.I.B.A. (6) *Editorial Director*, H. de C. Hastings.

GUEST EDITORS : (7) Robert Gardner-Medwin, F.R.I.B.A., M.T.P.I.; Donald Gibson, C.B.E., M.A., A.R.I.B.A., M.T.P.I.; S. A. W. Johnson-Marshall, A.R.I.B.A.; Robert H. Matthew, C.B.E., A.R.I.B.A.

SPECIALIST EDITORS\* : (8) Planning (9) Practice (10) Surveying and Specification (11) Materials (12) General Construction (13) Structural Engineering (14) Sound Insulation and Acoustics (15) Heating and Ventilation (16) Lighting (17) Sanitation (18) Legal.

ASSISTANT EDITORS : (19) *Chief Assistant Editor*, D. A. C. A. Boyne, (20) *Assistant Editor*, K. J. Robinson, (21) *Assistant Editor* (Buildings), L. F. R. Jones, (22) *Assistant Editor* (News), M. B. Farr, (23) *Assistant Editor* (Information Sheets), E. G. Johnson, (24) *Assistant Technical Editor*, M. Jay, (25) *Photographic Department*, E. R. H. Read, H. de Burgh Galwey, (26) *Editorial Secretary*, Rachael Tower

\* To preserve freedom of criticism these editors, as leaders in their respective fields, remain anonymous

9, 11 & 13 Queen Anne's Gate, Westminster, London, S.W.1 Whitehall 0611

Subscription rates: by post in the U.K. or abroad, £2 10s. 0d. per annum. Single copies, 1s.; post free, 1s. 3d. Special numbers are included in Subscriptions; single copies, 2s.; post free, 2s. 3d. Back numbers more than 12 months old (when available), double price. Half-yearly volumes can be bound complete with index in cloth cases for 25s. 0d.; carriage, 1s. extra.



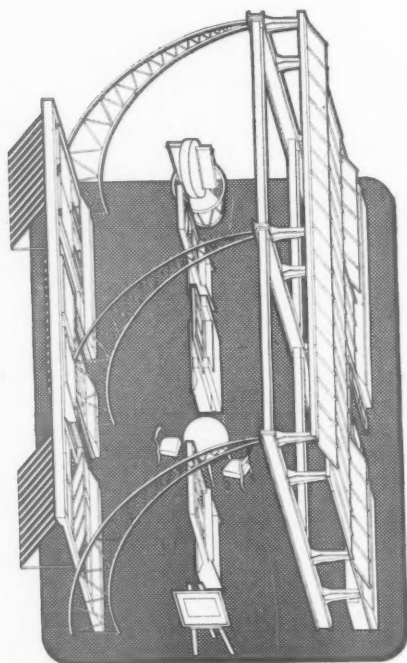

# HOPE'S

STAND B·415-320

BRITISH INDUSTRIES FAIR

CASTLE BROMWICH, MAY 5<sup>th</sup> - 16<sup>th</sup>

*Send for descriptive brochure*

**HENRY HOPE & SONS LTD**

SMETHWICK, BIRMINGHAM & 17 BERNERS ST., LONDON, W.1

It was  
three.  
spectac  
the UN  
likely t  
difficul  
situation  
Militar  
monum  
Mars—  
French  
UNESCO  
that th  
through  
with.  
it wou  
any ca  
Place  
putting  
differen  
occupy  
opposit  
"1920

But i  
ties ha  
same b  
being  
Robert  
fore h  
planni  
for wi

GOT H  
The  
jury—  
the sk  
for R  
another  
compl  
taken.  
congr  
the ne  
will p  
the s  
minded  
prays  
gettin  
that h  
for so  
it be

BURK  
Tak  
week  
thoug  
seem  
on a  
The  
is "  
strip  
and  
the M

It was a tough assignment for all three, and those who look for a spectacular structure on the lines of the UN Secretariat in New York are likely to be disappointed. The chief difficulty is the site. It has a fine situation, right behind the Ecole Militaire (that is, forming part of the monumental Trocadero—Champ-de-Mars—Eiffel-Tower axis); but the French Government, in offering UNESCO the site, made it a condition that the planning ordinance in force through the area must be complied with. This was reasonable enough as it would be obviously undesirable in any case to throw the symmetrical Place Fontenoy out of balance by putting up something too strikingly different from the buildings which occupy the corresponding site on the opposite side, and are conventional "1920-ish" Government buildings.



*The prestressed concrete footbridge on the South Bank collapsed last week during over-loading tests, after 88 tons had been placed on it. See ASTRAGAL's note on this page.*

But it seems that the French authorities haven't been too insistent on the same building lines and cornice heights being repeated, and Beaudouin, Robertson and Saarinen have therefore had a fair amount of freedom in planning. The result will be looked for with great interest.

#### GOT HIM!

The consultants' job—like that of the jury—finishes with the submission of the sketch plans, and nicely in time for Robertson to turn his attention to another (and in its way an equally complex) task that he has now undertaken. ASTRAGAL offers him heartiest congratulations on his nomination as the next RIBA President. The choice will please everyone. He is exactly the sort of vigorous, progressively minded president that every Institute prays for and so seldom succeeds in getting. It's difficult in fact to believe that he has escaped being our President for so long. How long, I wonder, will it be before we let him go again?

#### BURKE-AND-HARE-RAISING FEATS

Taking advantage, as they say, of last week's spring weather, ASTRAGAL thought he would spend his lunch-hour seeing how the knackers were getting on along the South Bank Promenade. The answer, he is reluctant to report, is "Fine." The Dome was half stripped, the Skylon had lost its point, and Transport looked as stricken as the Ministry that bears its name. Here

and there amongst the devastation the trees flourished greenly—those landscape boys planted better than they knew—and below Hungerford Bridge the LCC Parks Department were emptying wheelbarrows of earth along the Promenade, and motor boats nosed happily at Rodney Pier.

At the bottom of the Shot Tower . . . but what was this? Weights and pulleys, camera men and wires, dirty mackintoshes, ruffled hair, horn-rims and Biro's; yes, it was those building scientists at work upon the Fry-Drew prestressed concrete bridge. In a corner a PR man was explaining what was to happen to a girl reporter in a scarlet hat. "We load it, you see," he was saying, "until it starts to fail," and here he licked his lips. "That means that it does not return to its original shape. And then we load it more," and his eyes shone happily, "until it breaks." Automatically (for ASTRAGAL is a journalist before he is humanitarian), a photographer was 'phoned for to record the final rites, and the picture is reproduced above. How lucky, ASTRAGAL thought, as he wandered away with the Burke-and-Hare laughter of the scientists echoing in his ears, that Jane Drew and Maxwell Fry were far away in India and would not hear that final dreadful crack.

#### LINES FROM ELY

A colleague writes that he was sufficiently startled by the reported size of the Ely Lantern timbers (my note, page 383, March 27) to go and see for himself, and tells me that they *don't*, in fact, carry the 2 ft. 8 in. by 3 ft. 4 in. sections for their whole height, but finish up only about 12 in. square. He remained extremely impressed by an astonishing piece of construction. But he seemed even more diverted by an astonishing piece of doggerel on an 1845 monument. Called the "Rail Way Through Life," it is too long to quote in full, but I can't resist the last few lines.

"Come then, poor Sinners, Now's the time,  
At any station on the Line,  
If you'll repent and turn from Sin,  
The Train will stop and take you in."

This is in the south porch, and is very obvious, my colleague says, so it ought to be well known. Is it? Not to any of ASTRAGAL's acquaintances. And isn't it a bit early, anyway, for poems about railways, particularly in that part of the world?

#### DRAWING THE CROWDS

Whatever you do, don't miss the Steinberg exhibition which has just



### Academy Talking-Point

The Royal Academy's summer show is a happy hunting ground for members of the "I-know-what-I-like" school. There they can wander contentedly through cliché-lined halls, confident that apples on plates will sit firmly and un-Daliesquely on polished tables, and that sitters' eyes will seldom have strayed to their stomachs. And when they reach the Architecture Room they will, as a rule, find nothing to disturb them greatly. Municipal offices still flaunt classical details, and very often a hint of the contemporary idiom is softened by a broader hint of the traditional. The Architecture Room seldom produces a talking-point for public or Press. But in the last year or so building design has been brought to the layman's eyes and ears a great

deal. Today architecture makes news. And this year—perhaps for the first time in the Academy's history—many people will visit the summer exhibition especially to see the *pièce de résistance* in the Architecture Room—the model of Basil Spence's prize-winning design for Coventry Cathedral, whose porch is shown above. This model (also shown on pages 566-567) includes changes made by Mr. Spence. The vaulted roof of the (enlarged) porch is now level with the nave roof. And this roof no longer slopes down towards the altar. In addition, further alterations have been decided upon since the completion of this beautifully made model, which shows not only the cathedral itself, but the adjoining ruins and the nearby church of Holy Trinity.

opene  
Arts.  
alread  
ASTRA  
satiric  
realize  
archite  
the  
exhibi  
brillia  
was tr

Stein  
studie  
he em  
and b  
many  
the pa  
presen  
exhibi  
crowd  
he is  
—and  
end o  
to An  
depart  
archite  
will w

NOT S  
Refer  
so ag  
for a  
and I  
gipsy  
grant.  
Overs  
ently  
bonus  
being  
to liv

So m  
third  
Belov

POST-  
From  
comes  
Holfo  
Confe  
Art C

"Pr  
"was  
Britis  
Plann  
leadin  
ject.  
"City  
been  
ment.



## POINTS FROM THIS ISSUE

Exhibits at the Royal Academy Summer Show ..	pages 564 and 566-568
AA President appointed .. .. .	page 568
The design of works canteens .. ..	pages 565 and 569 to 589

## The Editors

## THE DESIGN OF WORKS CANTEENS

THE works canteen—the subject of this issue—is, of course, more than a machine for eating in. It is the place where the worker should find rest for eyes and ears. It is important too that he should never, like the gentleman in *The Tempest*, be offended by “a very ancient and fish-like smell.” However, air circulation is one of the smallest of the architect’s problems in designing a canteen. This first concern should be to avoid giving the place an institutional atmosphere.

What, then, should the architect do to ensure that a canteen is a place for relaxation? He should make use of colours that are bright and in pleasant contrast to those the worker is surrounded by in the workshop. But the designer does not have complete freedom in the choice of colours. His colour scheme will often be influenced by the materials he uses. There are many parts of a canteen where paint would be scratched or rubbed off very quickly. And in choosing alternative materials for these places the architect will find his range of available colours is limited.

However, the problem of finding the right colour scheme is not such a difficult one to solve as that of keeping noise down to a minimum. It is true that most canteen supervisors provide relayed “playtime” noises. But at least these are well-organized noises. The irritating, nerve-jarring sounds that the designer must try to eliminate are the clashing of trays on table-tops (an opportunity here to use plastic instead of metal), kitchen noises and the scraping of chairs and tables on the floor. This last noise—and, indeed, several others—can be subdued by the use of absorbent surfaces.

So much for what the worker sees and hears *inside* his canteen. There is one other aspect of the design of such buildings that the architect will realize to be of some importance. Whenever site conditions allow it, the canteen should overlook a planned, green open space. However small this is, it can do more than any interior decoration to make sure that the canteen is a place where the worker can find mental refreshment.

There are, of course, many more questions to be considered in the design of factory canteens—among them the need to plan rooms so that they can be quickly adapted for recreational facilities. Some of these questions are discussed by Edward D. Mills on page 580.

opened at the Institute of Contemporary Arts. You no doubt know his work already but even if you think, like ASTRAGAL, that he's the greatest living satirical draughtsman, you still may not realize how wonderfully he draws architecture. Many of the drawings at the already highly successful ICA exhibition show him in this rôle. His brilliance in it isn't surprising, since he was trained as an architect.

Steinberg is Rumanian in origin and studied architecture in Milan, whence he emigrated to America in the thirties and before long achieved fame, like so many American artists and writers, in the pages of the *New Yorker*. He was present in person at the opening of his exhibition—edging away from the crowds, trying not to be noticed, because he is the most retiring of all celebrities—and left afterwards, for Paris. At the end of this month he is hurrying back to America to do a mural in a Boston department store—another link with architecture that his architect-admirers will welcome.

## NOT SO GOLDEN CITY

Reference in this column a week or so ago to the high salaries advertised for architectural assistants in South and East Africa has brought me a gipsy warning from a returned emigrant. Of current salaries quoted by the Overseas Technical Service, apparently most hover round the £750 plus bonus mark, and the cost of living being as it is, even that is not too easy to live on.

So maybe after all you should think a third time before you try to leave this Beloved Country.

## POST-SCRIPT

From Yale University News Bureau comes a pre-release of Professor Holford's address to the “Civic Art Conference” held recently in the Yale Art Gallery.

“Professor Holford,” says the Bureau, “was formerly a member of the British Ministry of Town and Country Planning and is considered one of the leading English authorities on the subject. He created a new plan for the ‘City of London’ which has recently been executed by the British Government.”

ASTRAGAL.



THE ROYAL ACADEMY EXHIBITION: MODEL OF BAS



*The principal exhibit in the Architecture Room at this year's Royal Academy Summer Exhibition is a model of Basil Spence's prize-winning design for Coventry Cathedral. Above: a view from the west, showing the Chapel of Unity. Below: the east*

*side. Opposite page: top left, a plan view; beneath it, the north end, with Chapter House in foreground. Top right: the font. Bottom: two views looking towards the altar; one through glazed screen between new building and ruins of the old.*



BASIL SPENCE'S DESIGN FOR COVENTRY CATHEDRAL

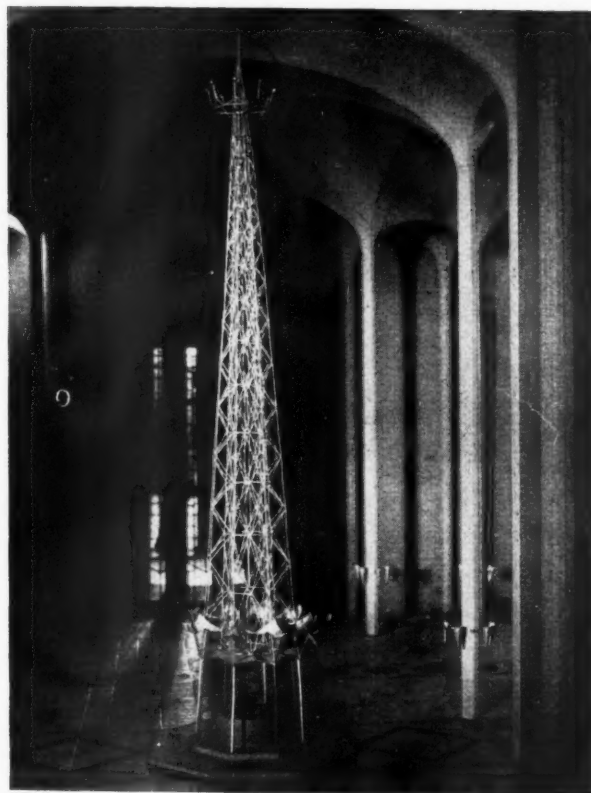
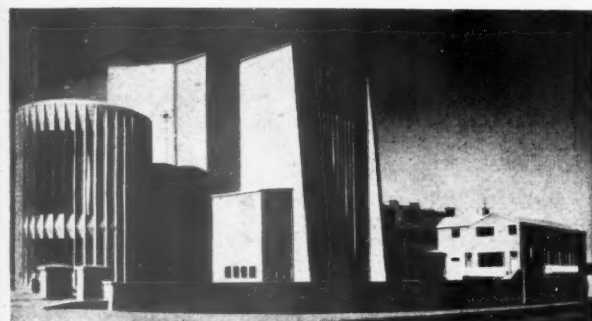
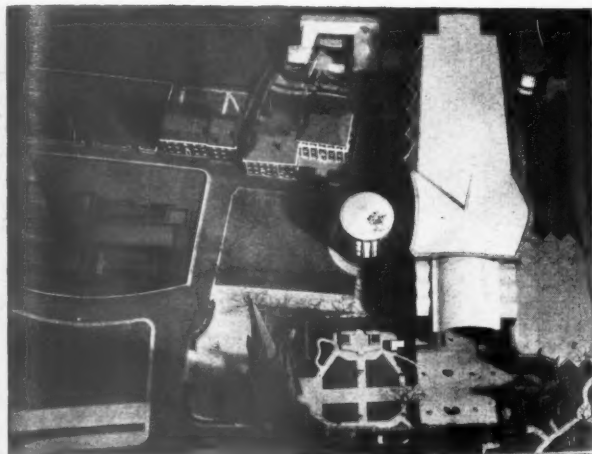

## THE ROYAL ACADEMY SUMMER EXHIBITION (continued)



Three more of the exhibits at the Royal Academy Summer Exhibition. Top left, Equatorial Group at the Royal Observatory, Herstmonceux, designed by Brian O'Rorke; beneath it, the Ceylon University, Sangharama and Vihara, by Sir Patrick

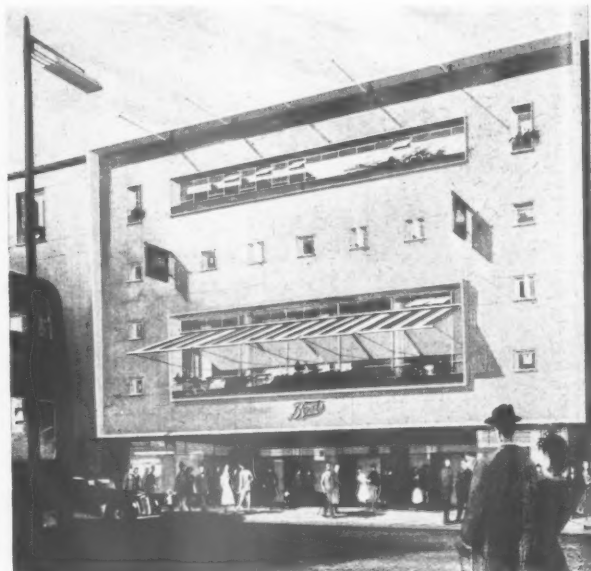

Abercrombie and M. Farey. Above right, shop premises above bar, Southampton, by C. St. Clair Oakes. (Drawings—in same order—by Lawrence Wright, M. Farey and Hugh Benson.) More of the Academy exhibits will be published next week.



AA

### President Appointed

A. R. F. Anderson has been appointed president of the Architectural Association for its 106th session. He will take up the appointment on June 1, 1952.

Mr. Anderson was educated at the High School, Dundee, was at the AA School from 1923 to 1925 and then for the follow-



A. R. F. Anderson, the new A.A. president.

ing four years was an apprentice and junior assistant in the office of Maclaren, Soutar & Salmond, Dundee. He returned to London in 1929 and joined the staff of Wimperis, Simpson & Guthrie. For the last eighteen years he has been in practice with his partners, E. Forster and J. W. Wilcox. The firm has designed a wide variety of buildings, including flats and housing in London and elsewhere in the British Isles, a shot gun factory in Australia, a departmental store in Spalding, extensions to the Royal Soldiers Daughters' School, Hampstead, and many jobs of war damage reinstatement. These include 83, Portland Place, the London Central YMCA and the rebuilding of Lincoln's Inn following extensive war damage. The three-year programme of reinstatement at Lincoln's Inn will be completed shortly. In collaboration with Sir Owen Williams & Partners, the firm is engaged on the design of a large newspaper office in Holborn Circus for *The Daily Mirror*.

Mr. Anderson has been on the Council of the AA since 1946 and has been honorary treasurer and vice-president. He represents the AA on the RIBA Council. He was a member of ARCUK from 1947 to 1952, has been on the Practice Committee of the RIBA since 1948, and is on the Joint Committee for Architects and Quantity Surveyors and the Joint Committee of London Architects and Builders.

### RIBA

#### Cultural Identity Cards

The RIBA wishes to remind architects and architectural students going abroad for study purposes that they may in certain circumstances obtain a Cultural Identity Card.

These cards, which are only valid in France and the Benelux Countries, entitle the holder to substantial privileges during his visit. Applicants should be either students travelling abroad to obtain information for their thesis or else they should be in receipt of a travelling scholarship or bursary.

Further particulars can be obtained from the RIBA, 66, Portland Place, W.1.

### SCOTLAND

#### Quicker House-building

Prompt payment of sums due to contractors, and the substitution of one material for another to prevent delays due to shortages, are among the suggestions for speeding up housebuilding made in a circular issued recently to local authorities by the Department of Health for Scotland.

The circular says that the Secretary of State has no doubt that "local authorities will bear in mind the need for prompt payment of sums due to contractors under the terms of housing contracts. He realises that local authorities must retain sufficient safeguards to ensure satisfactory and timely performance but contractors should not be involved in financial loss through avoidable delays in payment of sums due to them."

Periodic payments during work should be made as quickly as possible and "the minimum amounts should be such as to provide contractors with an adequate incentive to maintain steady progress." In this connection full account should be taken of increases in the cost of labour and materials.

Final payments to contractors, the circular adds, should be based on the dates of completion of individual blocks of houses rather than on the dates of completion of all the works in the contract.

### DIARY

*The Festival of Britain in Retrospect.* Sir Gerald Barry. (First of three talks.) At RSA, John Adam Street, Adelphi, W.C.2. 6 p.m.

MAY 12

*Exhibition of Colour and Lighting in Industry.* At BCC, 13 Portman Square, W.1. Monday to Friday: 10 a.m. to 4 p.m. Saturdays: 9.30 a.m. to 1 p.m.

UNTIL MAY 30

*Exhibition of Dual-Purpose Rooms.* At Heal and Son, 196, Tottenham Court Road, W.1. Usual shopping hours.

UNTIL MAY 31

# WORKS CANTEENS

DESIGN PROBLEMS: A TWENTY-PAGE SPECIAL FEATURE

The works' canteen, once considered a luxury, is now accepted as an essential industrial amenity. Under the Factories (Canteens) Order (Statutory Rules and Orders 1943 No. 573) any factory employing more than 250 persons can be compelled to provide facilities for the provision of hot meals for its employees. The Factories Act, 1937, prohibits the consumption of food in certain classes of industrial building, particularly where dusty conditions exist or poisonous substances are handled or prepared, and does not allow women or young people to remain in a manufacturing area during mealtimes.

The provision of a canteen is, therefore, usually an essential part of the design of an industrial or office building, and architects are often called upon to provide a canteen for, or in, an existing building. The canteen may be a large building, with several dining areas and extensive recreational facilities, serving a large number of varied meals each day, or it may be a simple mess room where food brought to the factory by the workers can be heated and eaten in hygienic surroundings. But, whatever their size, all canteens have a large number of requirements in common, and it is the purpose of this "Canteen" issue of the JOURNAL to explain these requirements and to show, by examples, how other architects have solved them.

In the following ten pages eleven canteens, varying considerably in size and complexity, according to particular local needs, are described and illustrated; on page 580 we publish an article by Edward D. Mills, in which he analyses problems of designing the works' canteen; on pages 584-587 a selection of canteen equipment is described and illustrated; and the issue finishes on page 589 with an article by Ernest Watkins, who discusses relevant legal matters.



## CANTEENS

*This issue begins with ten pages of illustrations and descriptions of canteens recently designed and completed. Readers should find it interesting to compare the layouts shown in the light of the comments made by Edward D. Mills in his article on page 580.*

## ELEVEN RECENT EXAMPLES



*Left, interior of canteen; above, the entrance hall; below, the directors' dining room; bottom, from south-west.*

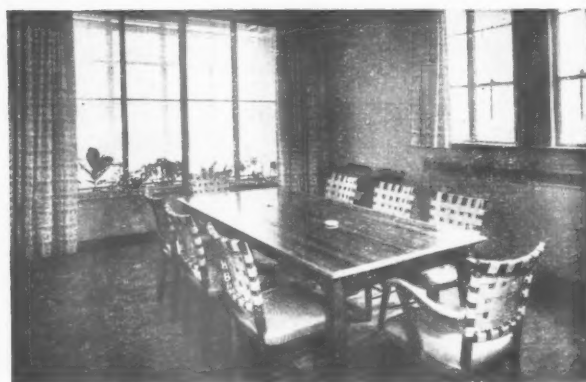
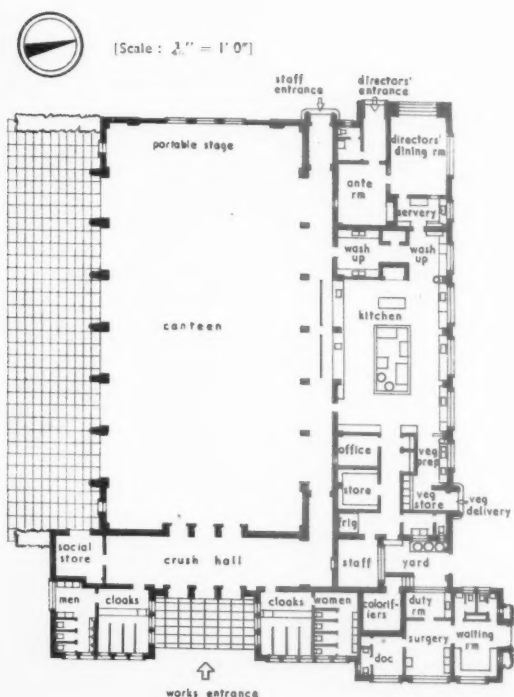

**STOKE POGES, BUCKS**

for the FULMER RESEARCH INSTITUTE  
designed by A. F. HARE AND PARTNERS

This canteen was planned to cater for the employees of the existing laboratories in one sitting, but also so that it could be adapted for two sittings when further laboratories are completed. The canteen comprises the first bay of a series of standardised single-storey buildings. These are all planned on a 3-ft. module in both directions. The structure is particularly interesting, consisting of aluminium portal frames, of 6-in. by 3-in. extruded box section, at 9-ft. centres. There are roof lights of curved translucent plastic sheets. Flooring is of synthetic wood blocks. (General contractor, William Hartley & Sons.)

**KEY**

1. Servery
2. Hot place
3. Tea service
4. Flap
5. Wash-up sinks
6. Preparation bench
7. Vegetable preparation
8. Cookers (hood over)
9. Table
10. General bench
11. Gas heater
12. Dining room hot plate
13. Meters
14. Refrigerator

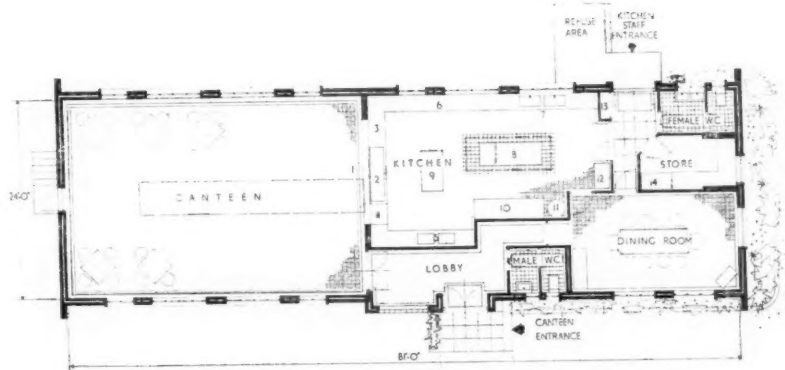
**HEATH TOWN, WOLVERHAMPTON**

for MANDER BROS., LTD.

designed by S. N. COOKE AND PARTNERS

This canteen seats 500 persons at one sitting, in addition to the small dining room for directors and their guests. In the same building is a self-contained first aid unit for the use of the works, which are adjacent. Provision has been made for a stage and dressing rooms to be added to the end of the canteen at a later date. Wood floors in the canteen and directors' rooms are missanda. The kitchen floor is tiled and the crush hall and cloakrooms, etc., finished in terrazzo. Heating is by means of a plenum system in the canteen, with radiators elsewhere. (General contractors, A. F. R. Godfrey & Co., Ltd.)

**KEY**

1. Bread slicing machine
2. Pan rack
3. Drinking water refrigerator
4. Refrigerator
5. Chopping block
6. Meat slicing machine
7. Oil-fired range
8. Electric grillers
9. Two steam-heated boiling pans
10. Two steam-heated steaming ovens
11. Extract canopy over
12. Electric mixer
13. Chipping machine
14. Dish washing machine
15. Plate racks over
16. Potato peeler
17. Steam-heated hot cupboard
18. Cold counter
19. Steam-heated water boiler
20. Weighing machine
21. Safe

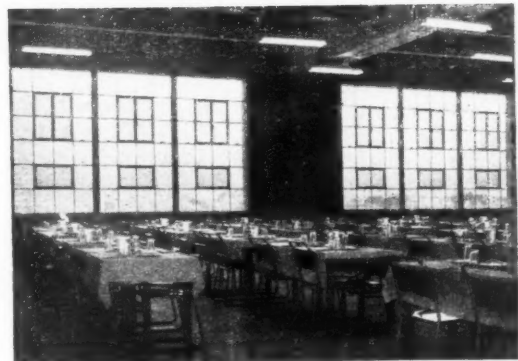
**GIZA, EGYPT**

for the S.A.E. COMPANY

designed by NOEL DAWSON

The kitchens of this canteen have to cater for a staff consisting of Egyptians and Europeans of several different nationalities. The kitchen layout, extraction system and refrigeration were all designed by the suppliers in England, and the complete equipment was shipped to Egypt, together with detailed drawings of fixing. No visit was made to the site by the catering engineers; all contact being by air-mail letters. There is no gas supply at Giza and only a small electricity supply. Hence, the equipment is oil-fired and steam-heated. (Kitchen layout and equipment, Lockhart Equipment, Ltd.)

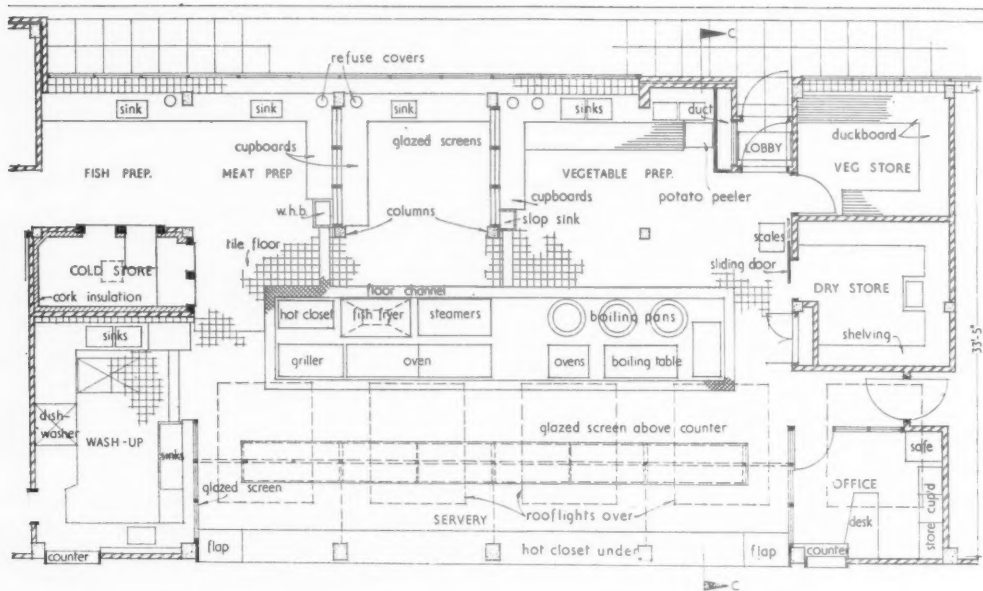

Left, plan of kitchen.

[Scale:  $\frac{1}{8}" = 1'0"$ ].

Below, part ground floor plan.

[Scale:  $\frac{1}{8}" = 1'0"$ ].

Centre, the servery. Bottom, left, the west facade; right, the main canteen.

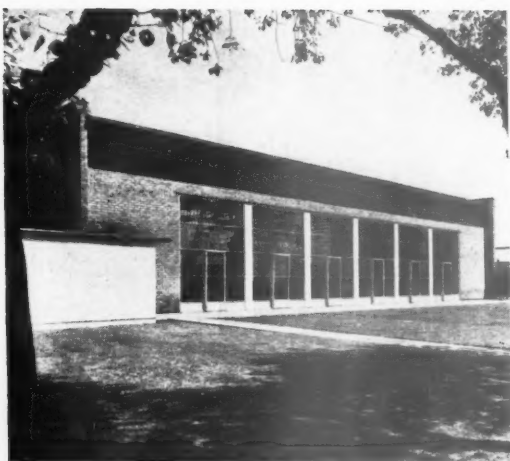
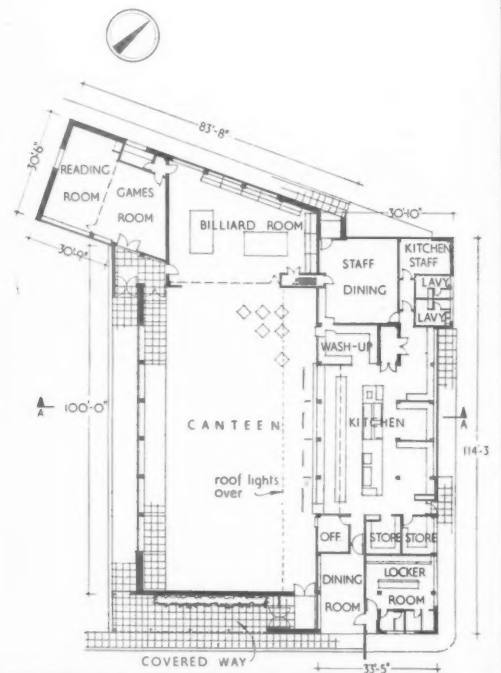

**BROMLEY-BY-BOW, E.3**

for the NORTH THAMES GAS BOARD  
designed by ELIE MAYORCAS

← This canteen was erected in 1951 for the employees at the St. Leonard Street Gas Works. The canteen provides accommodation for 300 men, 24 foremen and 30 administrative and technical staff. The kitchen was designed to cater for three sittings at 20-minute intervals. The building also includes a reading room, a games room and a billiards room, which can also be used as a stage. A mess room for men who bring their own food is provided in an adjacent building (not shown). The building has an R.C. frame, with a roof (seen bottom right) of aluminium decking supported on lattice trusses. Floors are of a patent, sub-divided composition in kitchen staff rooms, lavatories, etc.; of hydraulic-pressed tiles in kitchen and stores; of muhuhu hardwood blocks elsewhere. Walls have cement-glazed dadoes to door height. The main canteen servery wall is covered with acoustic tiles. Ceilings are of 2-in. wood-wool, distempered; except the canteen, which has no ceiling, and the games, reading and billiards rooms, where acoustic tiles are applied to suspended ceilings. (General contractor; Thomas & Edge Ltd.)

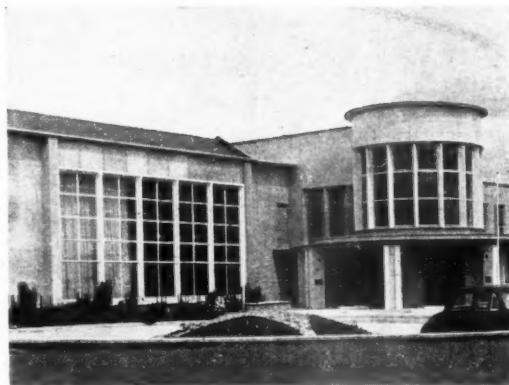
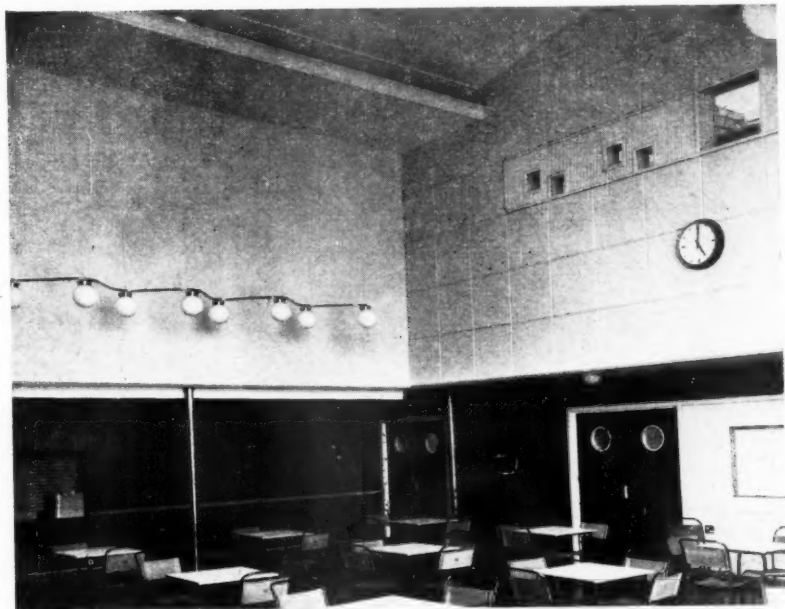

Above, the interior of the canteen, looking towards the doors to the foyer. Left, the canteen window, with the main entrance to the factory on the right. Below, ground floor plan (Scale: 1/4" = 1'0")

**INCHICORE, DUBLIN**  
for ASPRO (IRELAND) LTD.  
designed by ALAN HOPE

→ This canteen, which forms part of a factory building erected in 1950, can be sealed off from the working part of the factory, so that the hall, kitchen and lavatories can be used for private functions. There is a large, fully-equipped stage, extending, as does the hall itself, the full height of two storeys. Also on the first floor is the executives' dining room, served by a lift from the kitchen, and a projection room (the ports from the latter can be seen in the photograph at the top of the page). It is intended that the hall shall also be used for dancing and it has a sprung floor of birch. Heating is by means of steam which passes through gilled pipes in wall recesses. (General contractor, T. & G. Crampton, Ltd.)

- KEY**
1. Stock pots
  2. Fish fryer
  3. Steamer
  4. Table
  5. Ovens
  6. Grill
  7. Cafe set
  8. Crockery shelves
  9. Wash up
  10. Table
  11. Cold counter
  12. Carving
  13. Hot table

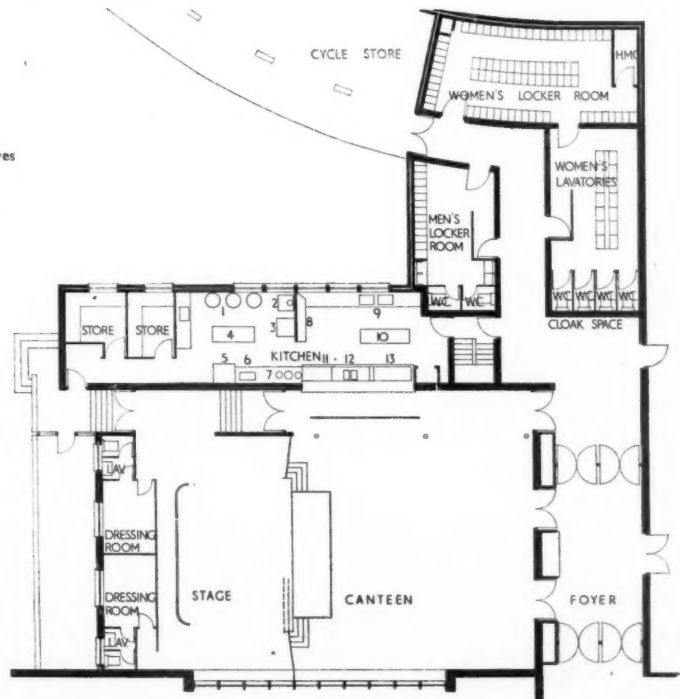



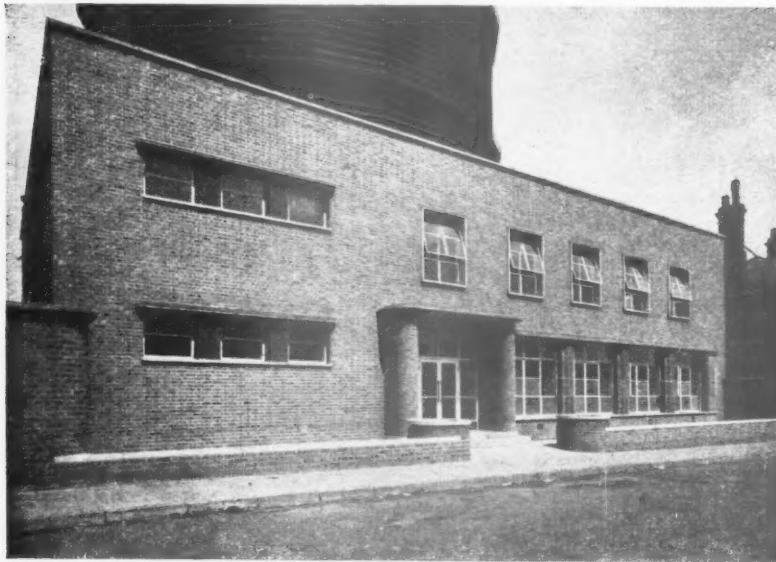

Left, front elevation ; above, landing and gallery overlooking canteen ; below, general view of canteen.

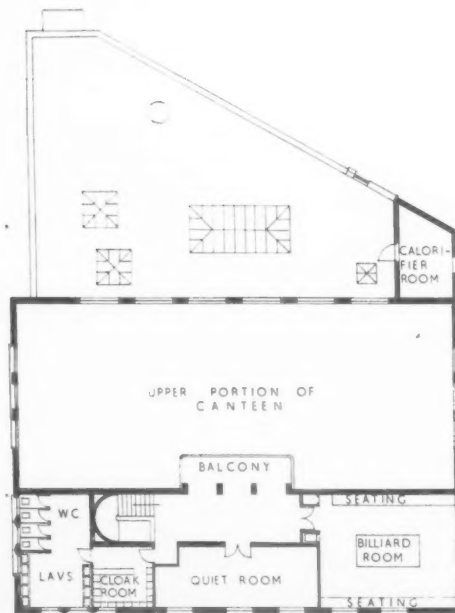
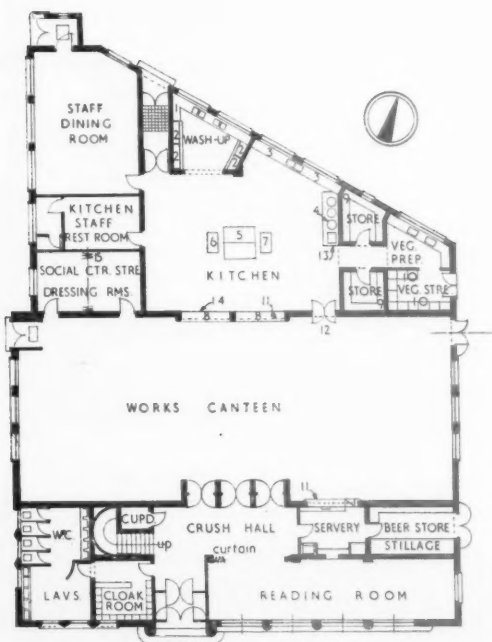
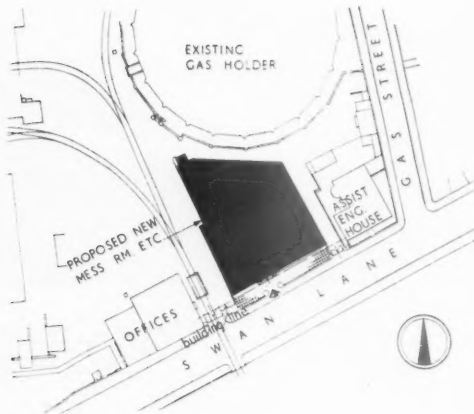

# KEY

1. Rack
2. Cupboard units
3. Preparation
4. Steamer and boiling pans
5. Four-oven range
6. Grill
7. Two-pan fish fryer
8. Counter
9. Shelving
10. Bins
11. Roller shutters
12. Service doors
13. Hood over
14. Hot plates under
15. Folding screen

Left, ground and first floor plans. (Scale : 1/4" = 1'0")

SWAN  
for the v  
designed  
T  
p  
st  
contain  
reading  
both sex  
brickwo  
precast  
with a  
finishes  
blocks ;  
quiet r  
blocks ;  
tiles ; b  
is by  
system.  
are tile  
cellar b  
from a  
Contra  
Parson  
  
desig  
  
Althou  
small  
archite  
of the  
south-  
the sta  
lunche  
in cei  
ventila  
women  
suppor  
staff d  
tiles.  
yellow  
ebony  
of the  
by 9-  
dining  
film s  
Cooki  
vector  
ment,  
per p  
Peer.)

**SWAN VILLAGE, WEST BROMWICH**

for the WEST MIDLANDS GAS BOARD

designed by S. N. COOKE AND PARTNERS

← This canteen has a capacity of 275 persons, in two shifts, including the staff dining room. The building also contains a bar, billiards room, games room, reading room, quiet room and lavatories for both sexes, and is constructed of load-bearing brickwork, with suspended floor and roof of precast concrete beams. The roof is covered with a vermiculite screed and asphalt. Floor finishes are: main hall, missanda wood blocks; staff dining room, reading room, quiet room, etc., beech and krabak wood blocks; kitchen and ancillary rooms, buff tiles; bar servery, composition tiles. Heating is by means of a low-pressure hot water system. Walls in the lavatories and kitchen are tiled to door height. There is a beer cellar beneath the bottled beer store, entered from a trap in the floor of the servery. Contract price, £27,759. (General contractor, Parsons & Morrin, Ltd.)

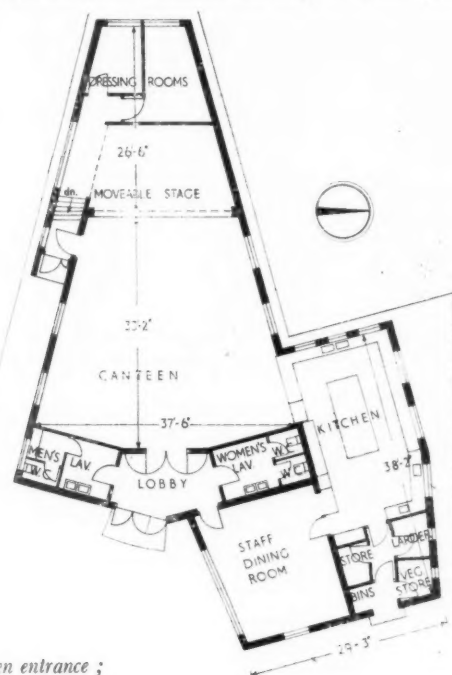
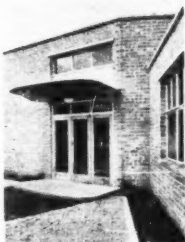

Top, main entrance: above kitchen entrance; above right, plan (Scale: 1/4" = 1' 0"). Below, view from east; bottom, interior of canteen looking towards main entrance; note aperture for film projection above double doors.

**DUDBRIDGE, STROUD**

for REDLER CONVEYORS LTD.

designed by ELLERY ANDERSON, ROISER

AND FALCONER

→ Although the site for this canteen is small and an awkward shape, the architects were able to take advantage of the good view of hills to the south and south-east. The main hall seats 106 and the staff dining room, 35. An average of 120 lunches are served each day. The variation in ceiling height permits high-level cross ventilation to kitchen and ventilation to the women's lavatory. White painted girders support a roof of aluminium decking. The staff dining room has a ceiling of acoustic tiles. Floors of the dining rooms are bright yellow magnesite, with coved skirtings and ebony panels and borders, 1/4-in. wide. Floors of the kitchen, hall and lavatories are of 9-in. by 9-in. cream terrazzo tiles. The main dining hall has good acoustics and is used for film shows. (A projection room is provided.) Cooking is by gas; heating, by electric convectors and radiators. Cost, including equipment, was under 30s. per sq. ft.; i.e., £27 per place. (General contractors, Orchard & Peet.)

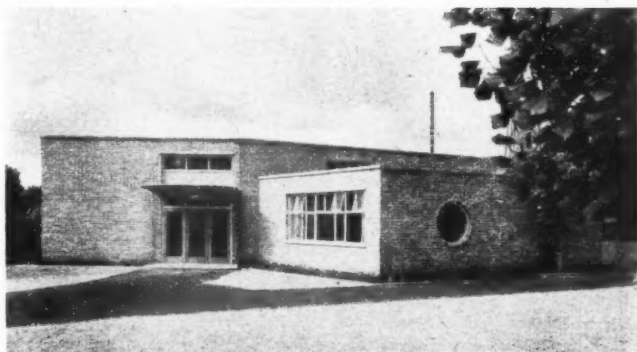

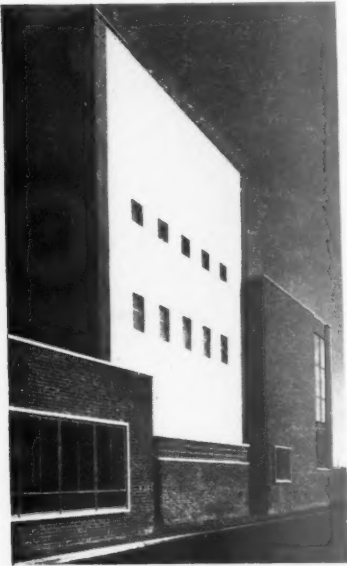

Above, the south facade. Right, plan of kitchen. [Scale:  $\frac{1}{8}" = 1'0"$ ]

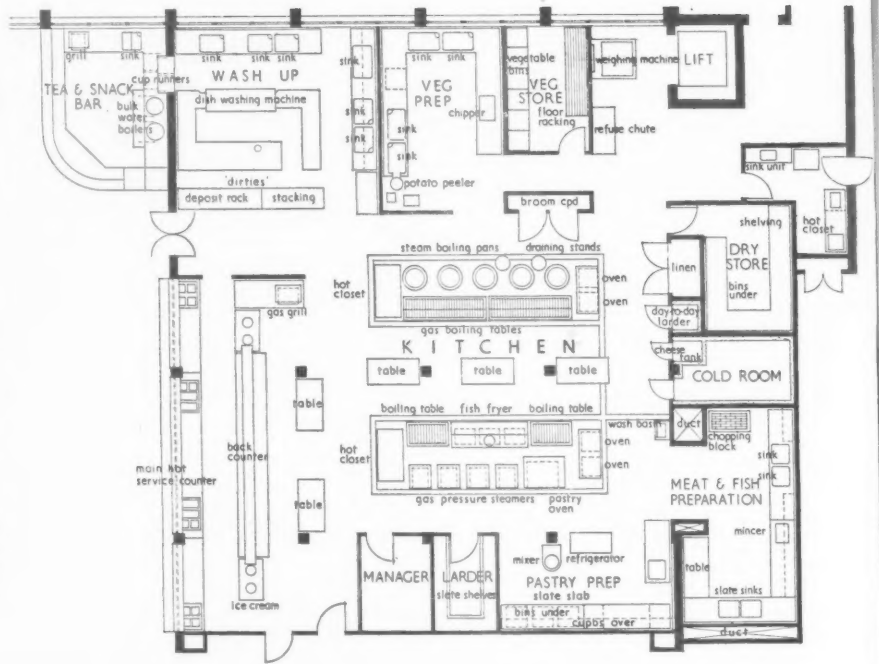

Above, one of the snack counters. Above, right, the east facade. Below, first floor plan. [Scale:  $\frac{1}{8}" = 1'0"$ ].  
Bottom, right, part of kitchen, showing glazed aluminium hood over cooking equipment.

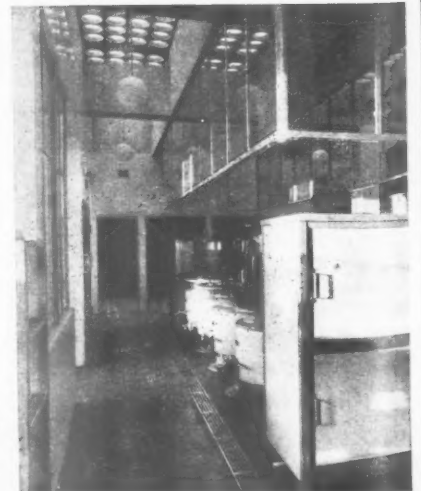
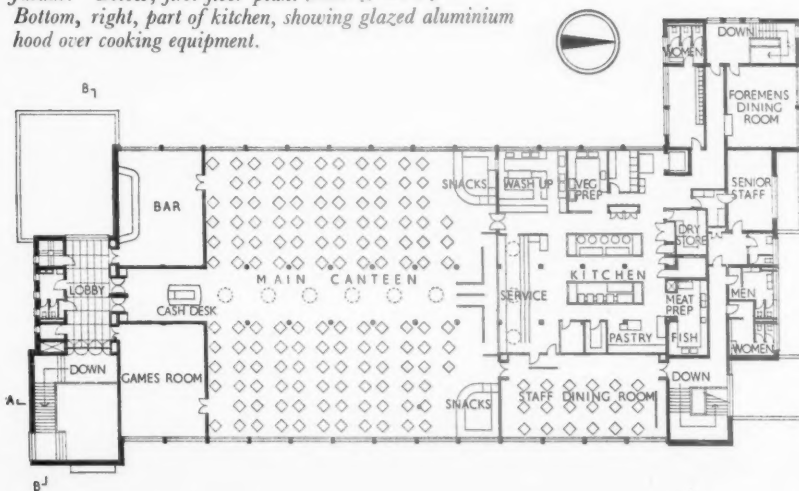

## WORKING DETAIL

STAIRCASE: OFFICES IN LONDON, S.W.1

*Bertram Carter in collaboration with Dyneley, Luker and Moore, architects*

STAIRCASES: 11



*The hardwood treads are supported on brackets cantilevered from the wall of the semi-circular recess which houses the staircase.*



# WORKING DETAIL

STAIRCASES: 11

STAIRCASE: OFFICES IN LONDON, S.W.1

Bertram Carter in collaboration with Dyneley, Luker and Moore, architects

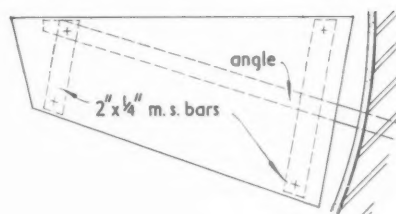
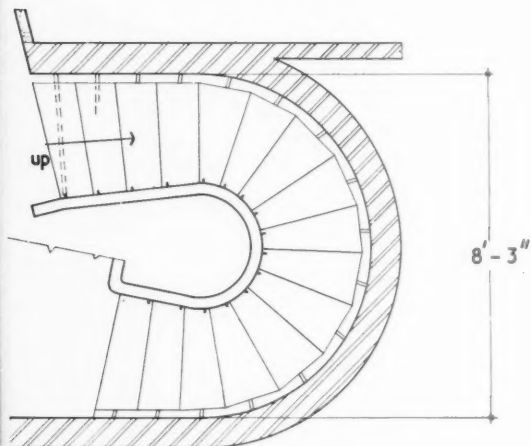

PLAN OF STAIRCASE.  
scale  $\frac{1}{4}'' = 1' - 0''$

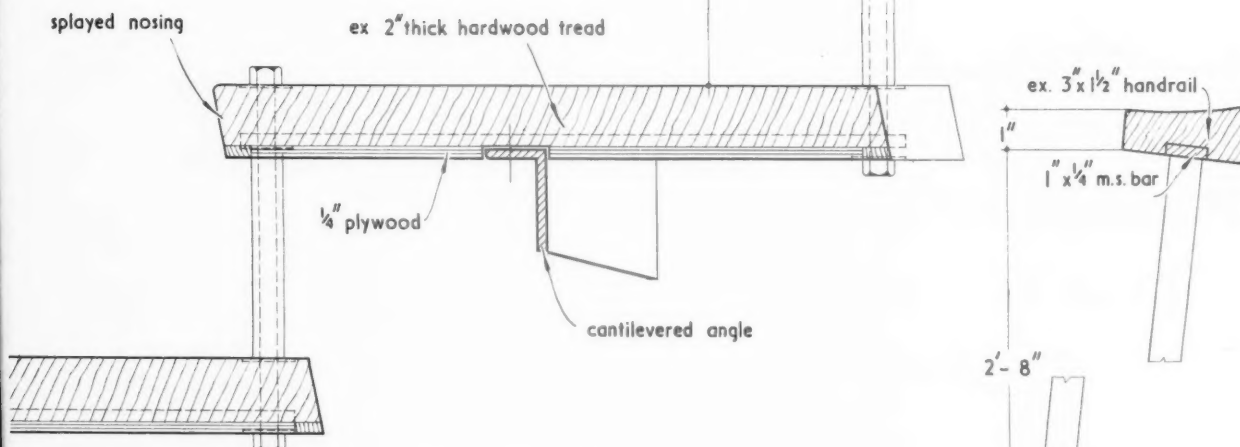
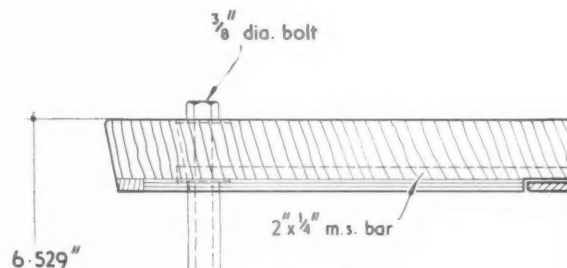

LONGITUDINAL SECTION THROUGH STAIR scale  $\frac{1}{4}$  full size

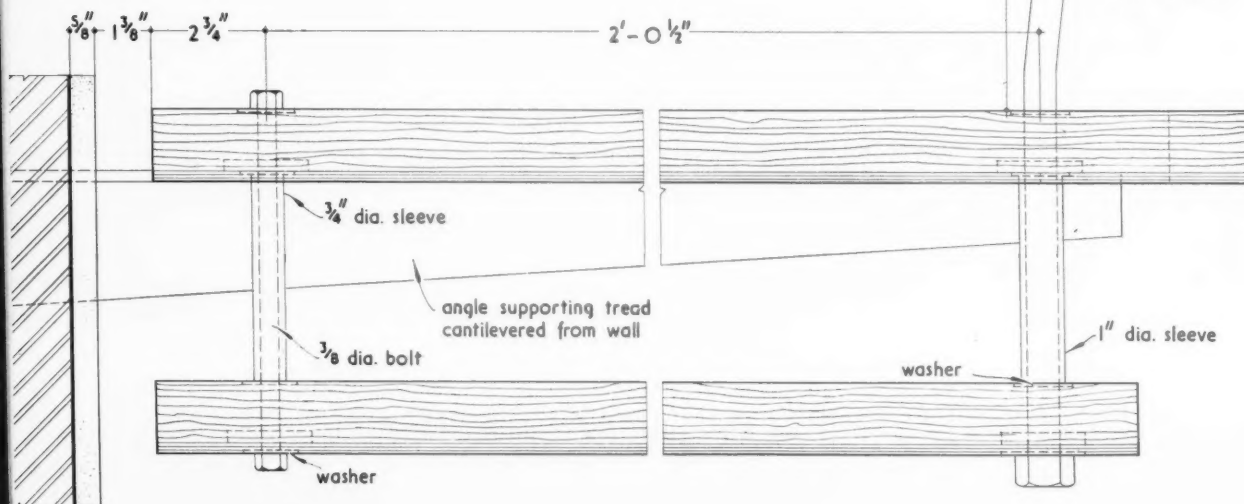

CROSS SECTION THROUGH STAIR. scale  $\frac{1}{4}$  full size

SCREEN IN CANTEEN: BUS STATION, NEWBURY PARK, ESSEX

*Oliver Hill, architect: G. C. Manly, liaison architect, London Transport Executive*

*The upper part of the screen is of glass framed in aluminium: there are movable aluminium shelves on the kitchen side and fixed glass shelves between the hatches on the serving side of the screen.*

## WORKING DETAIL

## WALLS AND PARTITIONS: 3

SCREEN IN CANTEEN: BUS STATION, NEWBURY PARK, ESSEX

Oliver Hill, architect: G. C. Manly, liaison architect, London Transport Executive

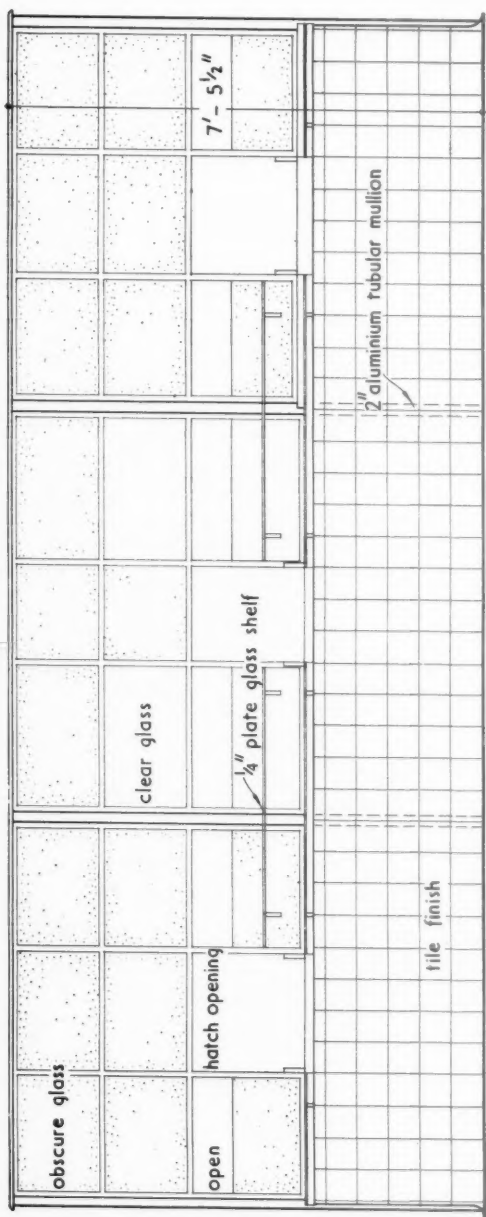

ELEVATION OF KITCHEN SCREEN scale 3/8" = 1' - 0"

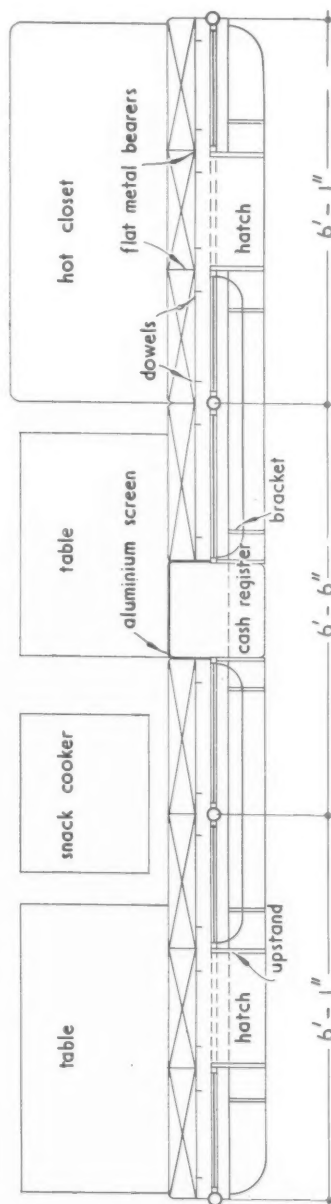

PLAN OF KITCHEN SCREEN scale 3/8" = 1' - 0"

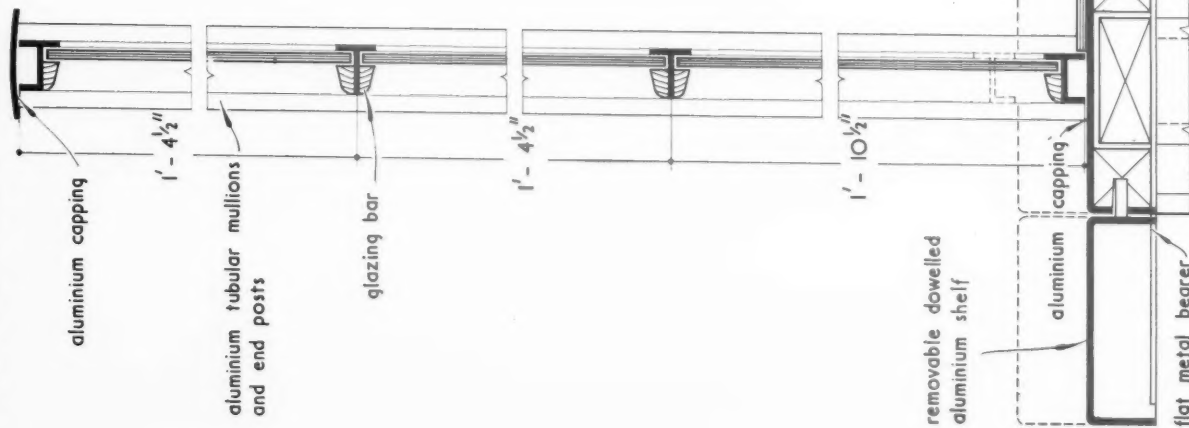

VERTICAL SECTION THROUGH SCREEN scale 1/4" full size

**BECKTON, EAST HAM**

for the NORTH THAMES GAS BOARD  
designed by BRIAN COLQUHOUN AND  
PARTNERS

← This canteen occupies the first floor of the welfare centre at Beckton. Erected in 1950, this was the first building of its kind. The ground floor (not shown; see JOURNAL for April 27, 1950) provides bathrooms, lavatories, locker rooms, and a billiards room. The canteen caters for 1,000 workers; both full hot meals and snacks can be obtained in it. One of the two snack counters is shown, centre left. The light alloy lettering is on a mushroom-coloured background and the bar counter is faced with turquoise blue tiles. The canteen, which is also used for social functions, dancing, etc., has hardwood strip flooring, and a ceiling of acoustic tiles, sprayed with vermiculite plaster. Flooring in the kitchen is of Dorset red tiles. The main service aisle has a false ceiling concealing a plenum duct for the warm-air heating. (General contractors, Taylor Woodrow Construction, Ltd.)

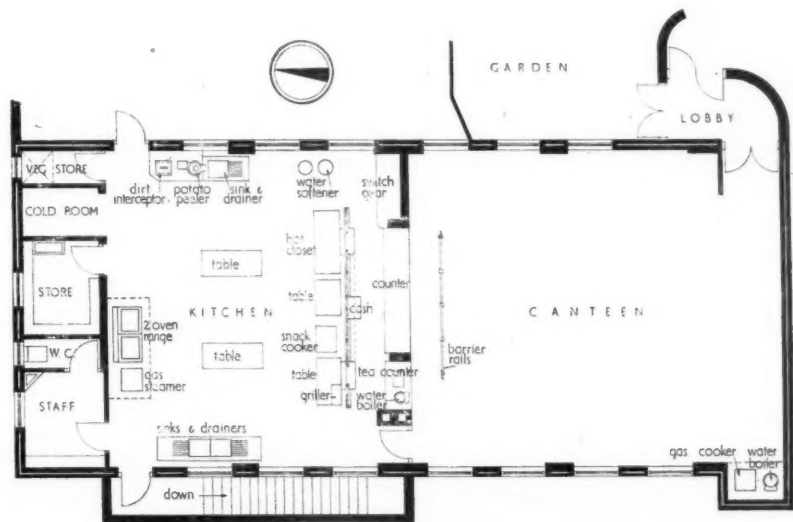

*Above, plan  
[Scale: 1/4" = 1' 0"].  
Right, the kitchen  
looking towards  
the servery;  
below, part of  
the canteen, with  
the servery on  
the left, looking  
towards the  
garden.*

**NEWBURY PARK, ILFORD**

for the LONDON TRANSPORT EXECUTIVE  
designed by OLIVER HILL

Part of the long-term development at Newbury Park station (of which the famous bus station was the first step). →

This canteen provides accommodation for 60-80 transport workers. Meals and snacks are served throughout the day, and a cooker is provided in the canteen itself, so that men on duty during the early hours of the morning (when the kitchen is closed) can heat up food they bring with them. Floors are composition tiles throughout and walls are also tiled; egg shell to a height of 7 ft. in the canteen glazed the full height in the kitchen. In the servery the walls are lined with plastic panels to match the tiling, removable to provide access to the switch panel, the roller shutter mechanism and the various services. There is a false ceiling, with a 3-in. air space, below the R.C. roof, for ventilation and insulation. Heating is by hot-water radiators; ventilation through inlets beneath the windows. (General contractors, Higgs & Hill, Ltd.)

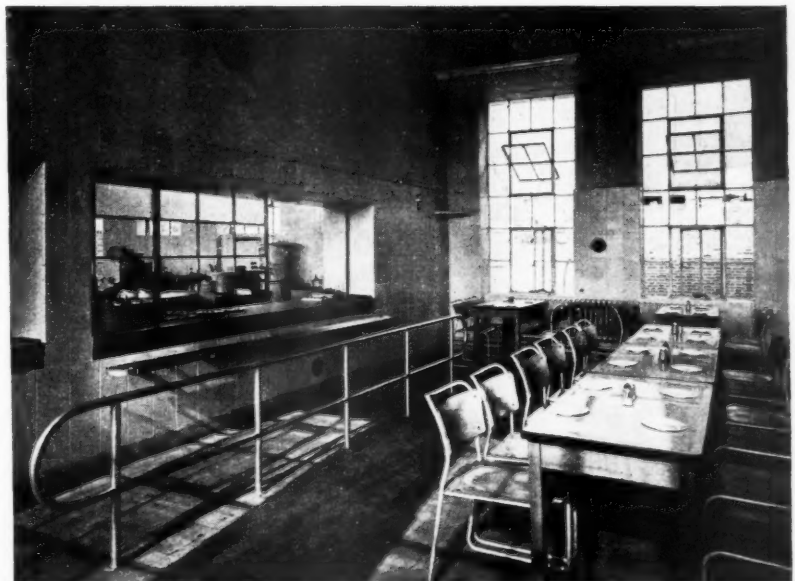



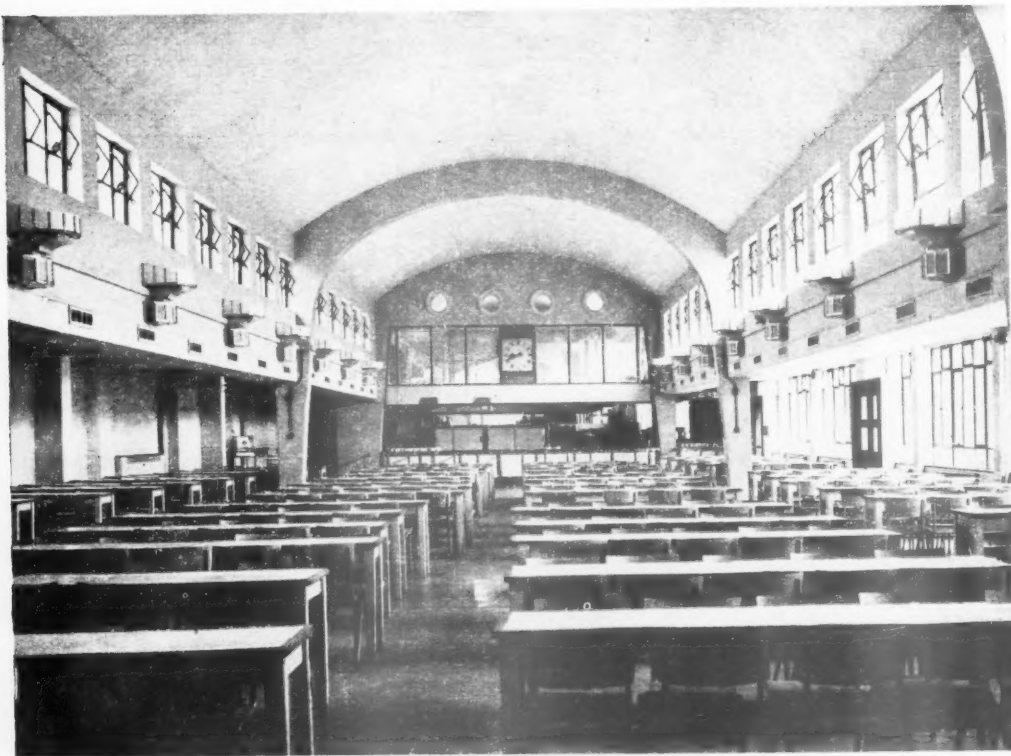

*Left, interior of the main canteen looking towards the kitchen; below, the exterior, looking north; below left, the main entrance; bottom, plan.*  
[Scale:  $\frac{1}{4}'' = 1'0''$ ]

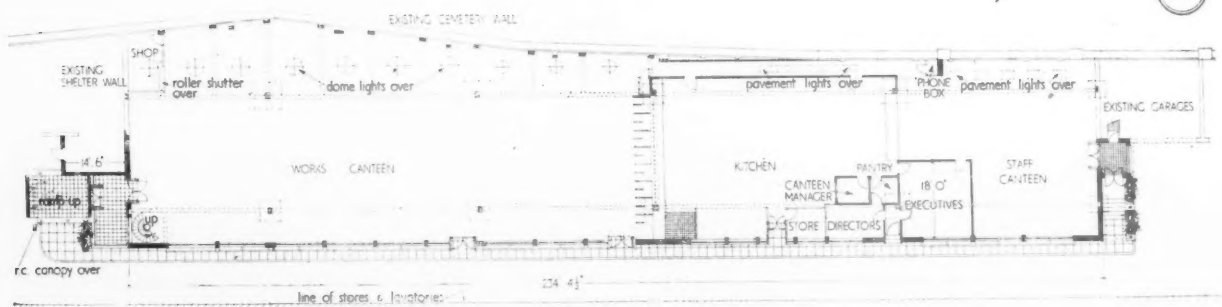
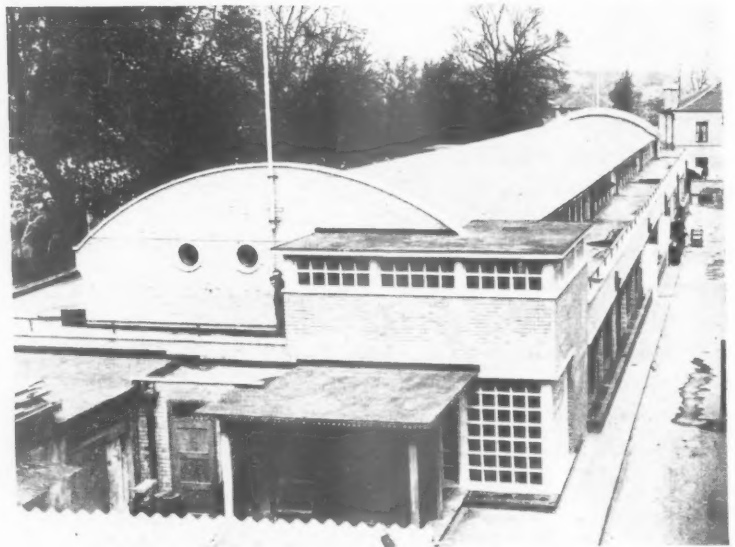

MART  
for th  
CO., LT  
designe  
D. R. M

is long  
of the  
brick st  
have b  
lavatori  
with ba  
Floor  
tion in  
kitchen  
with as  
bad acc  
and fil  
warm  
kitchen  
hoods o  
approx  
contract

GREA  
for

This c  
damage  
the wa  
part of  
staff ca  
sittings  
space a  
kitchen  
equipp  
the car  
building  
rubber  
the dir  
water s  
an inde  
(Gener

**MARTELL ROAD, DULWICH**

for the TELEPHONE MANUFACTURING CO., LTD.

designed by A. C. FAIRLOUGH AND

D. R. MORRIS

← This canteen, which provides accommodation for 1,000, can also be used for social functions. The site, which is long and narrow (hence the central position of the kitchen), was previously occupied by brick surface shelters; those on the east side have been retained and adapted as stores, lavatories, etc. Construction is of R.C. with barrel-vault roof, covered with asphalt. Floor finishes: canteen, jointless composition in squares divided by ebonite strips; kitchen, quarry tiles. Ceiling was sprayed with asbestos, as the barrel-vault section gives bad acoustical effects. Heating is by warmed and filtered air supplied through ducts. The warm air passes from the canteen into the kitchen, where it is extracted through the hoods over the cooking equipment. Cost was approximately 46s. per sq. ft. (General contractors, Haymills Contractors, Ltd.)

Right, plan of canteen (Scale:  $\frac{1}{8}" = 1'0"$ ). Below, the interior with the serving hatch on the left.

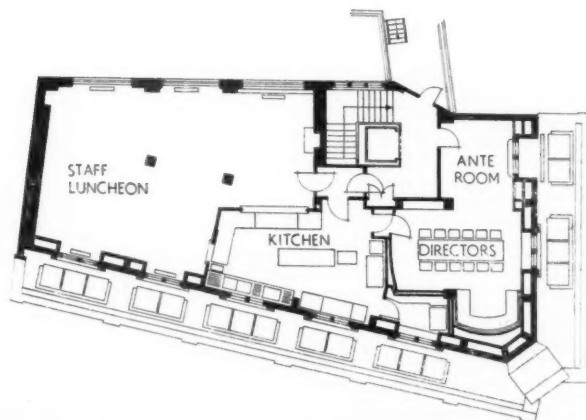
**GREAT TOWER STREET, E.C.3**

for HARRISONS AND CROSFIELD LTD.

designed by ERNEST BATES AND

W. G. SINNING

This office block in the city was damaged extensively by fire during the war. It was decided to reinstate part of the sixth floor, originally offices, as a staff canteen, to cater for 150 workers in two sittings, and a directors' luncheon room. The space available was barely adequate and the kitchen is small, but compact and well-equipped. As can be seen in the photograph, the canteen is in the mansard roof of the building. Flooring in the canteen is of sheet rubber; in the kitchen, *in situ* terrazzo; in the directors' rooms, oak blocks. The hot water supply for the canteen is provided by an independent gas-fired boiler in the kitchen. (General contractor, Trollope & Colls, Ltd.) →



Left, a general interior view looking towards the entrance with the "dirties" hatch on the right. Below, plan of kitchen. (Scale:  $\frac{1}{8}" = 1'0"$ )

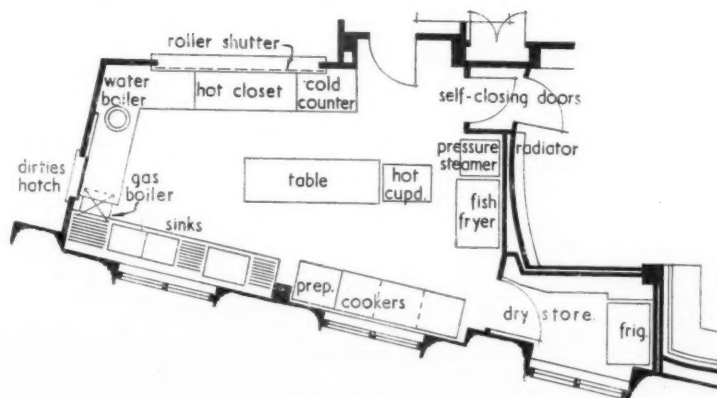

## CANTEENS

*In the following article, Edward Mills, the author of a recently published book, The Modern Factory, discusses the design of works' canteens. Although an architect, he writes from the clients' point of view and gives in detail the various requirements of canteens. To begin with there is the question of the site and the immediate environment. Mr. Mills stresses that the atmosphere in the canteen should in no way suggest the factory and the workshop. He goes on to deal with questions of dining room and kitchen layout, storage, etc. Finally, he outlines the main considerations for the architect who plans multi-purpose canteens.*

## REQUIREMENTS AND DESIGN OF WORKS CANTEENS

Edward D. Mills

The site selected for a canteen must be considered in relation to the rest of the factory. Ideally the buildings should be situated away from the noise and atmosphere of the manufacturing area, in a position that allows the provision of gardens and trees as a setting. Where such siting is possible the canteen should be planned in a central position so that access from all parts of the factory is as direct as possible. There should also be easy communication with an access road for the delivery of supplies to the kitchen stores. If the buildings are to be used after normal working hours for recreational activities, access must be planned so that it is not necessary for workers and friends to pass through the factory to reach the canteen. (See Fig. 1.) Space for parking cars and bicycles is essential. Lawns or terraces where meals can be eaten out of doors in fine weather are greatly appreciated. If sufficient space is available, tennis courts or other amenities can add a great deal to the popularity of the canteen as a social centre and at the same time, in conjunction with well maintained gardens, can help to create an atmosphere not suggestive of the factory.

Where it is not possible to plan a canteen away from the manufacturing area, as in the case of a small single-unit factory, it is still important that it should be reached easily from all parts of the works. In addition there should be adequate access for the delivery of food, etc. These delivery arrangements should, if possible, be kept separate from the normal delivery routes for the ordinary products and materials of the manufacturing area.

Even where the canteen is planned to relate closely to the working area of a factory, care should be taken to exclude as far as possible the noise, smells and atmosphere of the manufacturing areas from the dining rooms. The rooms should be arranged so that they overlook a pleasant scene and not the factory buildings where workers spend the major part of the day. A canteen can often be planned on the flat roof of another building with considerable advantage, if a suitable ground level site is not available. In such a position roof gardens can be made and a pleasant non-factory atmosphere developed.

In areas where a number of small industrial units are situated close together, for example, on a factory estate, a communal canteen service can be considered. The sharing of the capital and administration costs by a number of firms will not only be economically beneficial but will also allow the larger canteen to be better equipped and provided with additional amenities. This arrangement has been developed with considerable success on the government-sponsored trading estates.

### PLANNING AND ACCOMMODATION

Following the selection of a suitable site, the next important consideration is the size and scope of the canteen to be built. It has already been stated that this may vary from a single room to a large and complex building. The canteen accommodation required for any particular industrial undertaking will depend upon a number of factors: population of the factory, number of workers who can be expected to use

the facilities provided, the amount of money available for expenditure on the project. Certain outside factors should also be considered, such as the proximity of the factory to commercial restaurants, for if the factory is well placed in relation to public restaurants and the employees' homes, a large proportion of the workers may prefer to use these alternative facilities.

Whatever size of canteen is finally decided upon, certain accommodation must be considered as essential, and this can be scheduled as follows:—

- i. Dining rooms. (One or more according to the catering policy adopted.)
- ii. Service space. (Cafeteria service, hatch and barrier, or waitress service.)
- iii. Washup room. (With storage for crockery and cutlery and trolley parking space.)
- iv. Kitchen. (With preparation bays, tea and coffee preparation area, and cooking equipment.)
- v. Storage. (Stores for food, vegetables, equipment and space for refuse.)
- vi. Office. (Accommodation for canteen manager, supervisors, clerks, etc., according to size of staff.)
- vii. Staffrooms. (Lavatories, cloak-rooms and common room; for both sexes.)
- viii. Cloakrooms. (Lavatories, cloak-rooms for diners if canteen is away from factory.)
- ix. Recreation facilities. (Games rooms, stage, dressing rooms, etc., if the building is to be used for social functions.)

DINING

The depend type of and th be use people forms amount reduce howev endless a can which native four diners (Figure Dining adequ tion, a sunny course 60-65 may b more main switch sitting atmos duced

The room hard plaste work painte ferabl tions, colour can r case, preve Colou garish avoid

It is to be strips a floo poses and ing q they their mum of lic avail suita

The cante lar m suita well with into is re cloth be fi shee be n plyw prov of th mea

## DINING ROOMS

The area provided for dining space depends to a large extent upon the type of seating layout to be adopted, and the size and type of furniture to be used. Where long tables to seat 12 people or more are provided, with forms instead of individual seats, the amount of space per person can be reduced to as little as 6 sq. ft. This, however, is not to be recommended, as endless rows of tables and forms give a canteen an institutional appearance which should be avoided. The alternatives are square tables seating four persons, oblong tables for 6-8 diners, or a mixture of the two. (Figure 2).

Dining rooms should be designed with adequate natural daylight and ventilation, and preferably arranged with a sunny aspect. Proper heating is, of course, essential with a temperature of 60-65° F. An extract ventilation system may be of considerable advantage if more than one sitting is arranged for main meals. Such a system can be switched on during the break between sittings and can be useful in clearing the atmosphere of stale smoke, etc., produced by the earlier diners.

The materials used in a canteen dining room must be capable of withstanding hard wear. Walls will generally be plastered, but the use of coloured brickwork can make an effective contrast with painted surfaces. A flat oil paint is preferable to distemper for wall decorations, and a hard wearing dado of coloured tiles, polished hardwood, etc., can reduce damage to walls. In any case, a chair rail should be fixed to prevent damage to plaster surfaces. Colours should be bright and fresh, and garish colour schemes should be avoided.

It is preferable for dining room floors to be finished with hardwood blocks or strips laid in the normal manner. Such a floor can be used for a variety of purposes, including dancing, indoor games and normal canteen purposes. The wearing qualities of such floors are excellent; they are easily cleaned, and they retain their good appearance with the minimum of maintenance. The wide range of licence-free imported hardwood now available offers a considerable choice of suitable timbers.

The furniture provided in a factory canteen must be strong and light. Tubular metal tables and chairs are especially suitable. Furniture of this type is usually well designed, and is strong enough to withstand hard use. It can be stacked into a small space when the dining room is required for another purpose. As cloths are seldom used, table tops can be finished with coloured linoleum or sheet plastic. Chair seats and backs can be made of coloured sheet plastic or plywood. The number of dining rooms provided depends on the catering policy of the firm concerned and the type of meals to be provided. In some cases

## KEY

1. Car and cycle park control
2. Weighbridge
3. Gatehouse, enquiry and waiting rooms
4. Covered way
5. Medical and personnel department
6. Entrance to canteen
7. Meeting rooms and cloak-rooms
8. Stage
9. Canteen
10. Stores
11. Kitchen
12. Canteen staff rooms
13. Executives' canteen
14. Pond
15. Bowling green
16. Netball court
17. Tennis courts

- a. Car and cycle park entrance
- b. Main works' entrance
- c. Canteen service and recreational entrance after factory hours
- d. Entrance to canteen and recreation ground during factory hours
- e. Pedestrian exit from car and cycle park

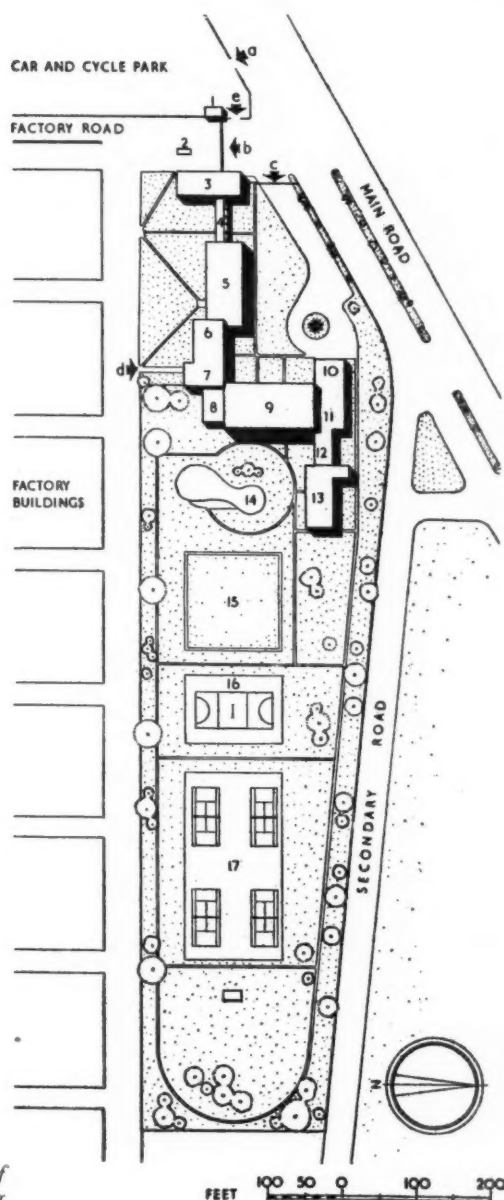

FIG. 1. The layout of a large welfare group for a factory. (Architect: Edward D. Mills.)

only full meals are available; in others both full meals and light snacks can be purchased. One large dining room may be provided for all employees with a separate small room for special visitors. In such cases two sittings are often arranged with the works staff dining from 12 o'clock to 1 o'clock and the office staff from 1 o'clock to 2 o'clock. Alternatively, a number of dining rooms can be planned for the various grades of employees and meals provided at different prices. In very large factories separate facilities are often provided for full meal service and snack service.

## SERVICE SPACE

The type of service space provided in addition to the kitchen and dining areas

will depend upon the catering policy adopted, as mentioned earlier, and the number of meals to be served. The three major service methods are described later, when their respective requirements will be noted. Where more than one dining room is provided the type of service may vary with the status of the diners. Figure 3 shows the general space requirements for each of the three service systems described.

**Waitress service.** Due to the shortage of suitable waitress staff, this form of service is not common in industrial canteens and is rapidly disappearing even in popular commercial restaurants. It is, however, sometimes employed for canteen dining rooms serving directors



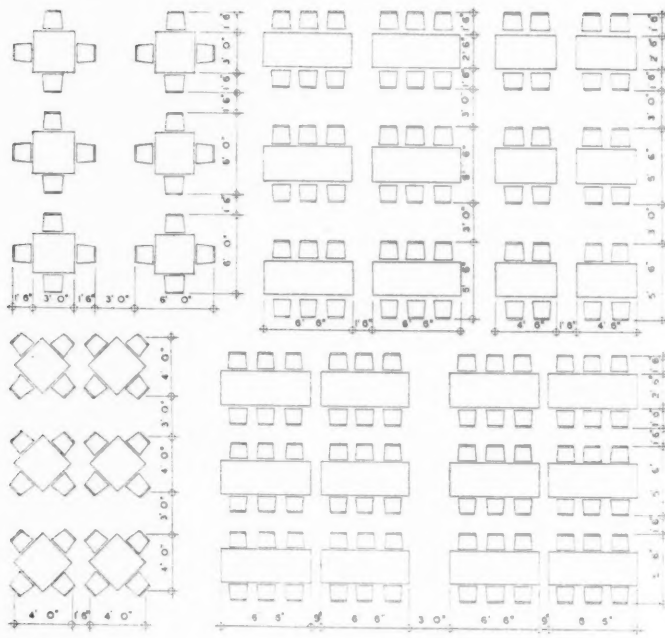

FIG. 2. The space requirements for alternative canteen seating arrangements.

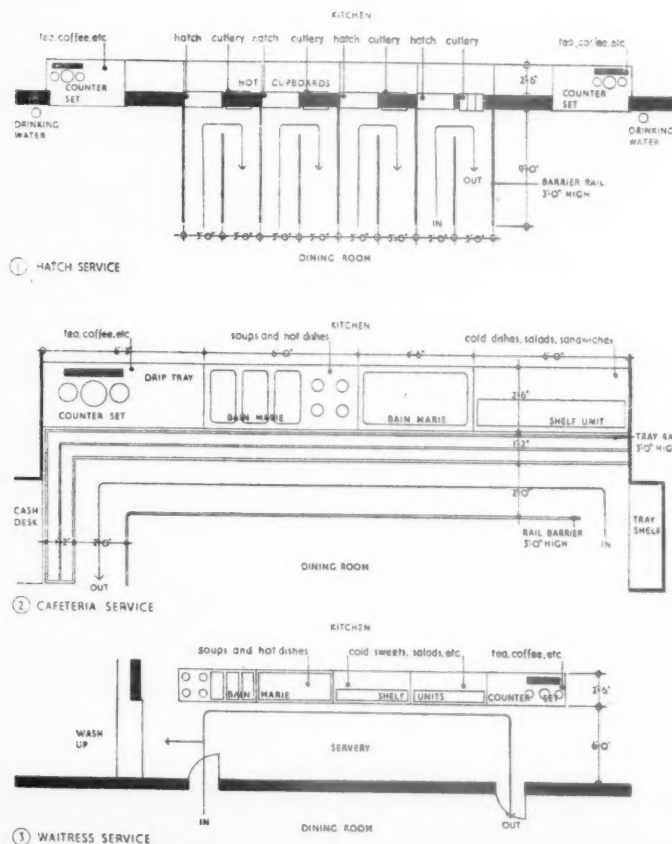

FIG. 3. Alternative canteen service layouts, giving typical dimensions.

and senior executives who pay higher prices for the extra service.' One waitress can reasonably serve 16-17 diners and the layout of the tables and chairs should be arranged so access to the diners from the service area is as direct and unobstructed as possible.

**Cafeteria Service.** This specialized system of service was introduced into this country from the United States and is now widely used, not only in industrial canteens and civic restaurants, but also in many well-known commercial restaurants. The cafeteria system consists of a long counter set out in sections, on which are displayed portions of food for sale. The customer collects tray, food, crockery and cutlery, and pays for the food collected at the end of the counter. The essentials for providing speedy service by this method are, firstly, a continuous supply of food and crockery, etc., to keep the counter permanently stocked, and, secondly, a service counter of adequate length for the number of customers requiring service. The counter should consist of lengths of metal topped hot cupboards, hot counters with *bain maries*, and shelving linked together. The total length should provide approximately 12 in. of counter for every 12 diners. The counter must be separated from the dining area by a continuous tubular barrier rail to allow for a circulation passage of about 30 in. wide between the rail and the tray rail. This tray rail should be fixed to the front of the counter. The normal sequence of display on a cafeteria counter is as follows: trays; cold dishes, salads, sandwiches; hotplate with soup, fish, entree, joints; hotplates with vegetables, hot sweets, etc.; cold sweets, cakes, sundries; tea, coffee, milk, etc.; cutlery; cash desk. It is often appreciated by diners if tea and coffee can be obtained separately from the main meal. A tea bay can therefore be arranged as a separate unit outside the service counter.

**Hatch service.** This consists of a series of counters or hatches where a meal on a plate is handed to each person in turn. It is usual to reserve certain hatches for the service of the different courses and to have them clearly marked. Payment is made by the exchange of a ticket or disc, purchased previously, for the food received, or cash payment to a cashier at the end of the barrier rail. Under no circumstances should coins be handled by the kitchen or serving staff. Meals provided in this manner are usually standard and at a fixed price with a very limited choice of dishes. Cutlery and trays, if required, can be collected at the entrance barrier. The food awaiting service should be kept in hot cupboards beneath or behind

the  
are  
poi  
eco  
spe  
pro  
vice  
stal  
to  
  
KEY  
1. V  
2. P  
3. P  
4. S  
5. M  
6. N  
7. P  
8. C  
9. P  
10. C  
11. S  
12. P  
13. F  
14. G  
15. C  
16. C  
17. D  
18. H  
19. H  
20. C  
21. C  
22. C  
23. A  
24. D  
25. T  
26. D  
27. S  
28. C  
29. T  
30. T  
31. G

FIG.  
gram  
of  
store  
facto  
show  
flo  
kitch  
to  
dinin  
each  
appr  
100  
with  
two  
for

the service hatches. Tea and beverages are normally served from a separate point. Hatch service can be the most economical in labour costs and the most speedy of the three methods described, providing an adequate number of service points is provided and sufficient staff and prepared food are available to eliminate any delay in service.

Where hatches are formed through the wall dividing the kitchen from the dining room, they can be closed by roller shutters or vertical sliding sashes when the dining room is used for recreational purposes. It is desirable that a screen should be erected behind the serving space so that the direct view through the hatch to the kitchen is obscured.

#### WASHUP ROOM

With all self-service arrangements provision for the collection of dirty crockery is necessary, as no satisfactory system involving the return of dirty crockery by the diners has yet been devised. Tubular metal trolleys with rubber tyred wheels and enamelled or stainless steel trays are most suitable. Special

#### KEY

1. Washing machine
2. Potato peeler
3. Potato chipper
4. Sink and slab for fish preparation
5. Meat chopping block
6. Mixer
7. Pastry slab
8. Galvanised sinks for pot washing
9. Pot rack
10. Cupboards for best crockery and linen
11. Serving and distributing tables
12. Plating up tables
13. Fish fryers
14. Grill
15. Oven range with hot plate top
16. Cooking unit including two steam cookers and two boiling pans
17. Dotted lines showing hood over cooking unit and drain channel in floor
18. Hot cupboards with doors on both sides
19. Hot service counter
20. Cold service counter
21. Cafe set
22. Cashier
23. Access flap from canteen to service area
24. Display
25. Trolley parking area
26. Dishwasher
27. Sinks for silver and glassware
28. Crockery storage
29. Tray storage above level of parked trolleys
30. Tray rail
31. Guard rail

FIG. 4. Diagrammatic plan of kitchen and stores for a factory canteen, showing work flow. The kitchen designed to serve two dining rooms, each seating approximately 100 people, with probably two sittings for main meals.

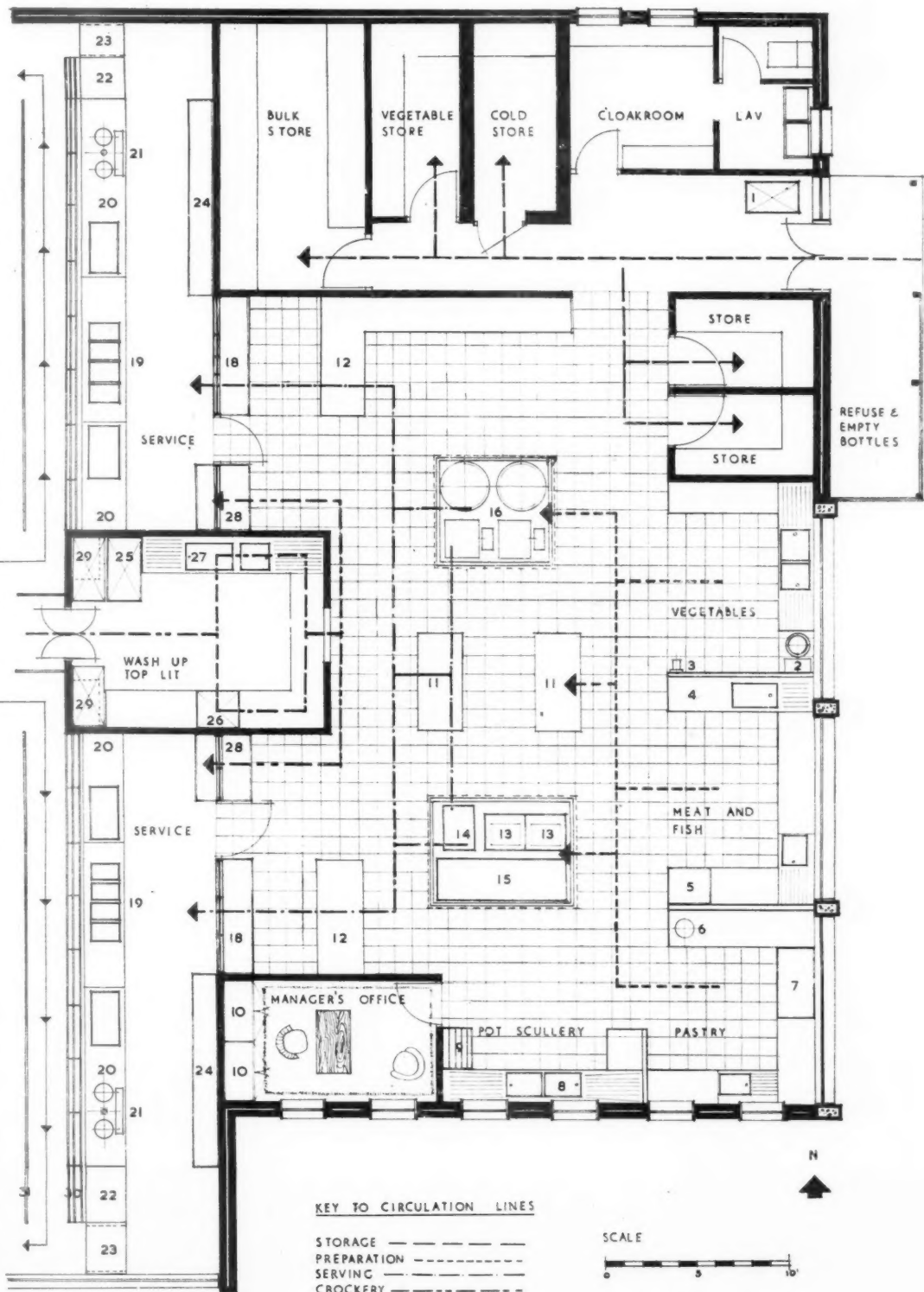

## COOKING EQUIPMENT FOR CANTEENS

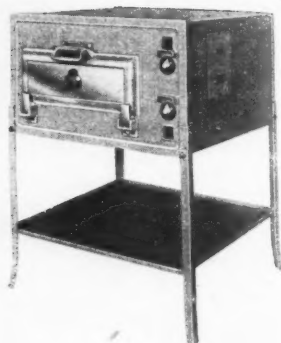
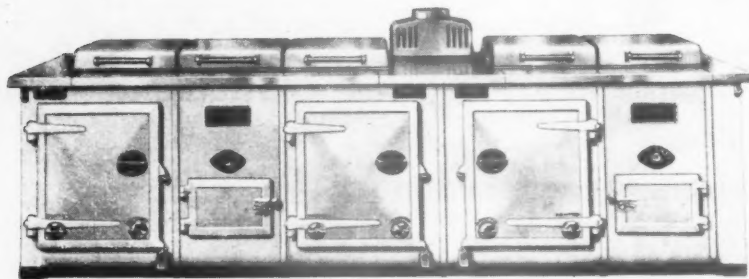

"Esse" 680 x B solid fuel (anthracite coke charcoal) heat storage stove, above, for all-purpose cooking. Construction: mainly cast iron. Front and sides finished with porcelain enamel, polished hot plate and other bright parts chromium plated. Two fires; two ovens. Boiling surface 9.3 sq. ft. Average fuel consumption: anthracite 90 lb.; coke 102 lb. per 24 hours. Width 10 ft. 8½ in.; depth 2 ft. 6 in.; height 2 ft. 11½ in. (Smith & Wellstood Ltd.). Pastry oven operated by electricity, left. Construction: steel. Interior finish of oven: vitreous enamel. Drop-down cast-aluminium door. Oven size 24 in. by 28 in. Overall dimensions: width 36 in.; depth 33 in.; height 48 in. (G.E.C., Ltd.)

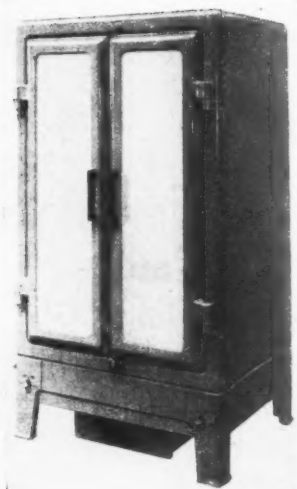
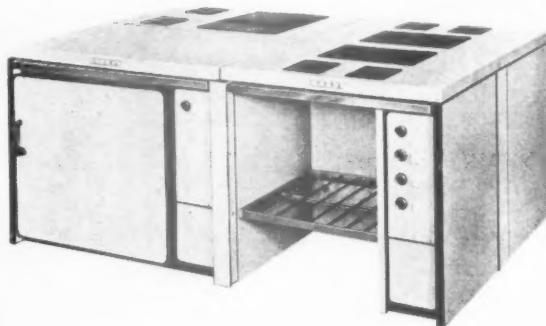
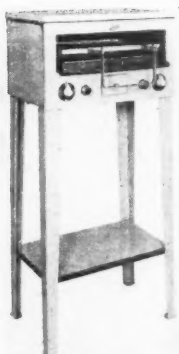

Above, right, a group of the "Creda" heavy duty electric cooking equipment. Unit type, designed to avoid traps when units are grouped together as shown here. Consists of roasting oven, boiling table. Standard dimensions of units: widths 2 ft. 11 in. and 3 ft. 5 in.; depth 2 ft. 4 in.; height 2 ft. 10 in. Above, left, "Creda" electric grill, with three-position controls. Overall dimensions with stand: widths 20 in., 26 in., 34 in.; depths 16 in., 18 in.; heights 45 in., 46 in. (Simplex Electric Co. Ltd.). Roasting oven, left, operated by gas. Construction: generally of cast iron. The interior is fitted with enamelled steel linings and has three grid shelves carried on removable side hangers. Oven heated by two burners. Dial type thermometer or thermostatic control can be fitted, if required. Overall dimensions: width 3 ft. 1 in.; depth 2 ft. 10 in.; height 6 ft. (R. & A. Main Ltd.).

staff are necessary for the purpose of clearing tables as soon as meals or courses are finished. The sight of piles of used crockery on dining room tables is depressing, and should not be tolerated by an efficient canteen manager. The washup room should be separate from both kitchen and servery and will normally deal only with the washing up of china, glass and cutlery from the dining rooms: the washing up of pots and pans, etc., being dealt with in the kitchen scullery. A well planned washup room should have good access from all dining areas, with double swing, spring hinged doors, fitted with bumper plates so that the crockery trolley can be used to push open the door. If necessary the doors can be automatically operated by means of an electric or solenium cell mechanism. The room must be sufficiently large to allow easy circulation and parking space for loaded trolleys. A reliable type of automatic dishwashing machine is desirable if a large volume of crockery needs to be washed in a short time, but it is essential that adequate hot water should be available for its efficient operation, at the temperature recommended by the manufacturers. Normal domestic hot water is not usually hot enough for clean washing, and as a result many dishwashing machines have been unfairly condemned when they have failed to produce clean work. Glassware and cutlery are normally washed by hand in a standard double sink, as the average machine cannot do this job adequately. Racks for the storage of both clean and dirty crockery should be constructed of tubular metal, galvanized to prevent rusting. This type of rack is easier to clean and maintain than those constructed of solid timber. Washup room floors and walls should be tiled, and floor drainage with adequate falls is essential. In view of the amount of steam in rooms of this sort, mechanical ventilation is desirable, and the ceilings should be treated with an anti-condensation paint.

## KITCHEN

However well planned the dining and service areas of a canteen may be, the efficiency of service and the quality of the food depends upon the kitchen and its arrangement. It is necessary that the kitchen must be conveniently placed in relation to service, dining and storage areas. Although an accurate estimate of kitchen area in relation to the number of diners is difficult to attain, it is generally agreed that from 3 to 5 sq. ft. of kitchen space, including stores and washup, but excluding servery and staff accommodation, is required for each diner. A well planned kitchen must be arranged so that all unnecessary cross traffic and wasted effort on the part of the kitchen staff is avoided (see Fig. 4). Adequate space for food preparation is essential and the bench top area, excluding sink

# Here...



# there...



*Above right: Canteen, Chrysler Motors Ltd., and Dodge Brothers (Britain) Ltd., Kew, Surrey.  
Centre: Inver Court, Bishops Bridge Rd., W.2.  
Below right: Nurses' Rest Room, Edgware General Hospital.*

*Decoration for all three carried out with D.E.C.*

# everywhere...

Cottages, villas, flats, factories, offices, shops — wherever painting or re-painting is being done Duresco's new D.E.C. is the paint that's doing a great deal of it. D.E.C. was introduced only after many months of research; and it has proved so remarkably popular because it is exceptionally good on interior

surfaces, is ready-mixed for use, can be applied without primer, dries normally within three hours and will then take a second coat, has good covering power, gives a superb matt finish, is washable, durable and odourless when dry. D.E.C. (made also in exterior quality) is the latest and the best of wall paints.

# they're using

Also manufacturers of Duresco, 'King of Water Paints', Silcolac Hard Gloss Enamel Paint, Silpaco Flat Oil Paint, etc. Please write for full particulars of these products, or of D.E.C.

DURESCO PRODUCTS, CHARLTON, LONDON, S.E.7.







# This Specialized Age . . . .

## The Radar Specialist

*It has been said that the invention of radar was the greatest single factor on the side of the allies in winning World War II. To-day, radar plays a vital part in everyday life and the radar specialist, with his extensive knowledge and training, has become an important member of the commercial community.*

one man is able to excel in everything and in the field of human endeavour the final product is inevitably the result of co-operation by specialists. So it is with architectural planning. Working under the captaincy of the architect, the team of specialists all play their part and take responsibility for different sections of the project.

Over the years, Lockhart Equipment Ltd., have gained a reputation as specialists in the planning and equipping of Industrial Canteens, Hotels and Restaurants. Experienced technicians are at all times available to provide specialist service to the architects, which includes the preparation of layout plans and the submission of appropriate quotations, whether it be for a completely new installation or the reorganisation of existing facilities. Lockhart Equipment Ltd., offer a fully comprehensive service whereby every item of catering equipment from the largest refrigerator down to the smallest piece of crockery, cutlery, furniture, linen, etc., is planned for and supplied so that the whole unit can be handed over complete and ready for operation.

*Everything for the Caterer*

**LOCKHART**  **EQUIPMENT**  
LIMITED

SPECIALIST CATERING EQUIPMENT ENGINEERS AND SUPPLIERS

**LOCKHART EQUIPMENT LTD., 72 Berkeley Avenue, Reading. Tel.: Reading 4847 (4 lines)**

and dra  
than 10  
floor an  
be cons  
marble  
used fo  
boards  
benche  
and a  
avoided  
ing wh  
cleanin  
aside,  
vegetal  
pastry  
gether  
and ser  
A va  
the op  
i.e., st  
fuel ac  
supplie  
ticular  
trial c  
three a  
for di  
cision  
any sp  
after  
manag  
Cook  
siderab  
be effi  
mainta  
to all  
cessed  
metal  
around  
should  
floor cl  
falls a  
tiled.  
Heati  
teen k  
normal  
heat a  
ment,  
electric  
tion sy  
all coc  
stances  
the ge  
owing  
cookin  
Good  
essenti  
be avo  
overloo  
to imp  
kitchen  
should  
cleaned  
STORA  
Adeq  
vided  
for del  
cation  
able t  
Separa  
the fo  
racks  
such a  
vegeta  
milk,

## COOKING EQUIPMENT AND HOT CUPBOARDS

and draining boards, should be not less than 10 per cent. of the total kitchen floor area. Bench tops should normally be constructed of hardwood, except for marble or a similar material which is used for pastry preparation. The cupboards and drawers beneath kitchen benches, which tend to harbour vermin and accumulate rubbish, should be avoided in favour of open slatted shelving which can be removed for easy cleaning. Kitchen space should be set aside, in the form of special bays for vegetable, meat and fish preparation, pastry making and kitchen washup, together with space for the actual cooking and serving of the food.

A variety of fuels is available for the operation of cooking equipment; i.e., steam, gas, electricity, or solid fuel according to local conditions and supplies available. Each has its particular advantages and in many industrial catering establishments two or three alternatives will be found in use for different appliances. A final decision regarding the fuel to be used in any specific case can only be reached after discussion between architect, management and canteen manager.

Cooking equipment requires a considerable amount of space if it is to be efficiently operated, cleaned and maintained. Adequate floor drainage to all kitchens is essential and a recessed floor channel with a removable metal grating should be constructed around banks of equipment. There should be a low-level water point for floor cleaning. Floors should be laid to falls and tiled. Walls should also be tiled.

With  
edge, no  
duct is  
working  
visibility  
anning  
are at  
ation of  
ly new  
a fully  
generator  
supplied

Heating is not necessary in a canteen kitchen, because the problem is normally one of disposing of surplus heat and steam from cooking equipment, hot cupboards and the like. An electrically operated extract ventilation system should be installed over all cooking apparatus. In no circumstances should this be connected with the general canteen ventilation system owing to the danger of the dispersal of cooking smells over the entire building. Good natural and artificial lighting is essential. A southern aspect should be avoided, but windows at eye level overlooking pleasant surroundings help to improve the working conditions of kitchen staff. Electric light fittings should be totally enclosed and easily cleaned.

## STORAGE

Adequate storage space must be provided with easy access from outside for delivery, and have direct communication with the kitchen. It is preferable that stores should face north. Separate stores should be provided for the following: bulk goods such as sacks of flour and sugar; dry goods such as tinned food and bottled goods; vegetables; perishable food such as milk, meat, butter and fish; spare

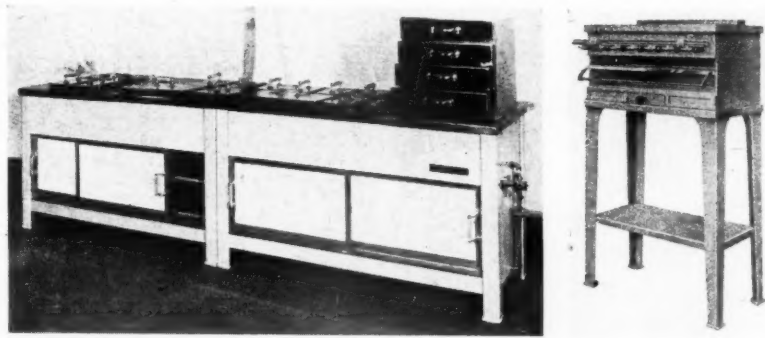

Hot cupboard, above, left, operated by electricity as shown, or gas or steam. Steel panels: vitreous enamelled inside and out. Two shelves, sliding doors on one or both sides of cupboard. Widths, 3 ft. 6 in. to 12 ft. 6 in.; depths 2 ft. to 2 ft. 6 in.; height 2 ft. 9 in. (Jas. Stott & Co. (Engineers), Ltd.) "Salamander," grill, above, right, operated by gas. Construction: cast iron. Heated by atmospheric burners arranged with cast deflectors, with fire bricks above. Grill fitted with fat-collection tray and storage drawer. Overall dimensions: widths 2 ft. to 4 ft.; depth 1 ft. 6 in.; height 1 ft. 6 in. (R. & A. Main, Ltd.) Deep fat fryer, right, operated by gas or electricity. Heat exchanger to heat the oil, consists of series of tubes running through the oil. To be used separately or incorporated with similar unit cooking range. Finish in black heat-resisting paint and white vitreous enamel panels or stainless steel and black vitreous enamel. (Benham & Sons, Ltd.) Combination service hot-closet, right, centre, operated by gas. Top of closet consists of boiling table. Front is fitted with sliding doors and closet is arranged with centre and bottom shelves. Lift-out panel-type hot plate bars are fitted over burners. Enamelled splashback obtainable. Overall dimensions: widths 3 ft. 5 in. to 5 ft. 2 in.; depth 2 ft. 3 in.; height 2 ft. 9 in. (R. & A. Main, Ltd.) Hot cupboard, right, operated by electricity. Top consists of polished mild steel hot plate. Interior finish of cupboard vitreous enamel. Access through sliding doors. Width 48 in.; depth 30 in.; height 34 in. (The General Electric Co., Ltd.)

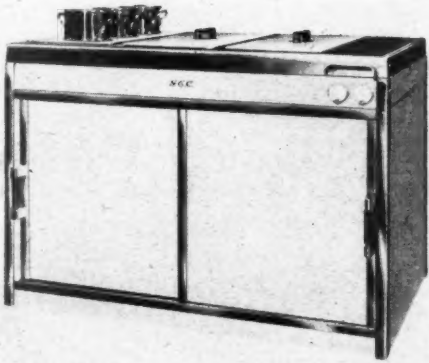
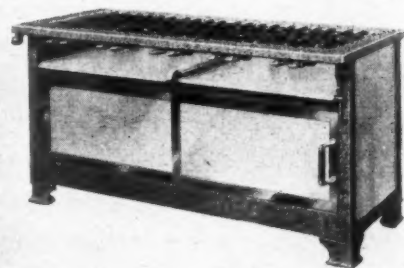

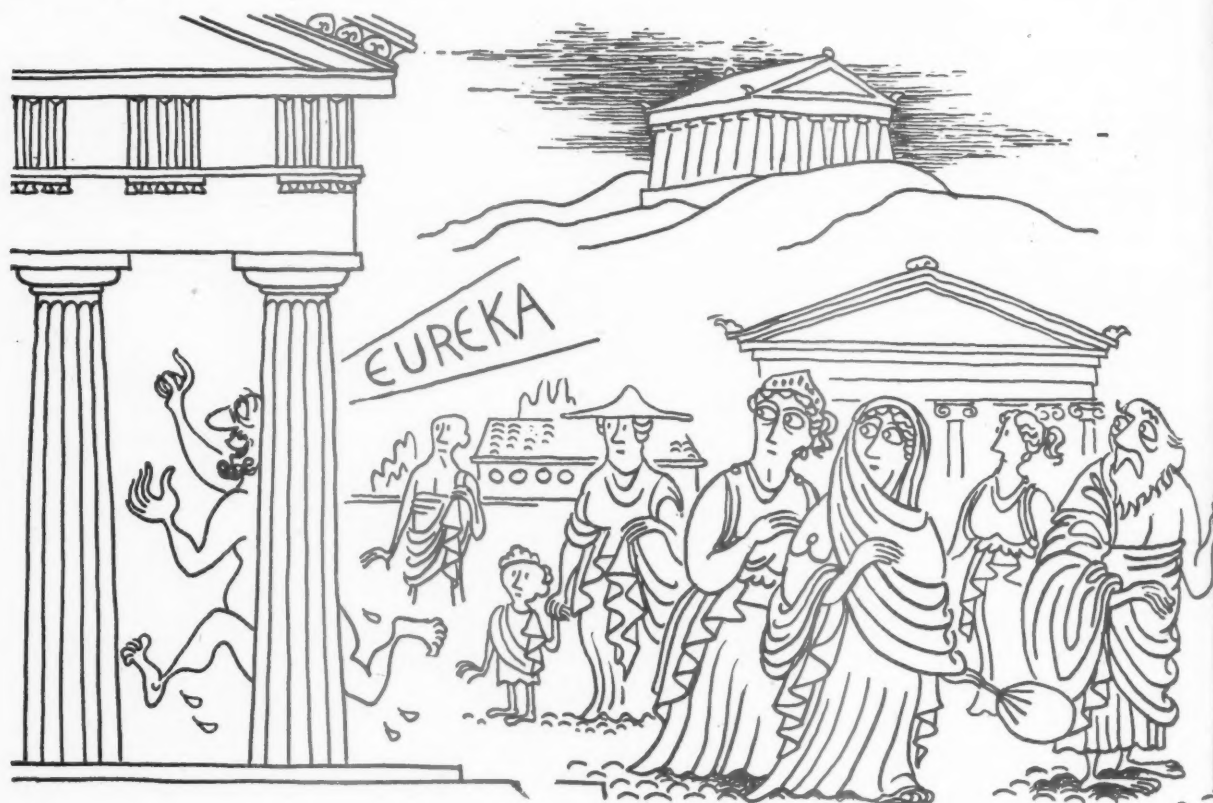

## The man of action does not hesitate

*On Hydrostatic Laws or Heavy Duty Cooking*

ARCHIMEDES, sprinting so cleanly through the streets of legend, was wrapped up completely—and, indeed, exclusively—in the first hydrostatic law. Perhaps he should have waited; some things no doubt require a certain well-timed prorogation. Others, beyond a question, don't. The installation of Falkirk Cooking Equipment belongs most definitely to the latter order. It will cost the builder more time and money if he puts it off.

### VITAL FACTS ABOUT FALKIRK

Equipment for Gas, Electricity, Oil, Steam and Solid Fuel

Really tough cast-iron construction—will last for years.

Efficient modern equipment means less work for small staff

No weak links, a complete and balanced range of equipment

Specially designed installation and plans for each customer

Price most competitive.

If a new kitchen is wanted, *now* is the time to design it.



Please write for illustrated leaflet to

THE FALKIRK IRON CO. LTD., FALKIRK, SCOTLAND

or Mortimer House, 37/41 Mortimer St., London, W.1.

or 40 Hanover Street, Leeds, 3.

or 18 Leigh Street, Liverpool, 1.

(Proprietors: Allied Ironfounders Limited)

Find out NOW about  
**FALKIRK**  
**HEAVY DUTY**  
**COOKING EQUIPMENT**  
*for Hotels, Restaurants and Canteens*

equipment  
refuse.  
This lat  
looked,  
even un  
provided  
returnab  
form of  
walls al  
a small  
provide  
larger  
proper  
milk, e  
ment fo  
slatted  
ferable  
should b  
struction  
All stor  
lated, an  
perature  
separate  
rooms.  
ments fo  
consider  
necessar  
by the  
provide  
and a w  
delivere

#### OFFICE

For ca  
be nee  
where h  
etc. Th  
telepho  
and a r  
200 to  
be situ  
with an  
ing the  
properly  
that no  
Adjoini  
ing with  
which  
the deg  
the can  
tories a  
work is  
account

#### CLOAK FACILTY

The k  
accomm  
accord  
1937, t  
lated cl  
space, a  
accomm  
of any  
vided fo  
a staff  
provide  
If the  
the rest  
modatio  
be nece  
cloakro  
termine



## WATER BOILERS AND MISCELLANEOUS ITEMS

equipment; cutlery, crockery and linen; refuse, empty bottles and containers. This latter requirement is often overlooked, and results in an untidy and even unhygienic kitchen. The space provided for bottle crates, dustbins and returnable containers should be in the form of a roofed-in annexe with screen walls allowing ample ventilation. For a small canteen a large refrigerator will provide adequate cold storage, but a larger establishment will require a proper cold storage room for meat, milk, etc., with a separate compartment for fish. For all storage areas slatted or wire-mesh shelving is preferable to solid shelving, and care should be taken to avoid forms of construction which will harbour vermin. All store rooms should be dry, ventilated, and maintained at an even temperature. Vegetable stores should be separated from the other storage rooms. In a large canteen the arrangements for the delivery of goods require consideration and a receiving bay is necessary where goods are checked in by the storekeeper. Space should be provided for a 5-cwt. platform scale and a writing shelf for recording goods delivered.

## OFFICE AND STAFFROOMS

For canteens of any size an office will be needed for the canteen manager where he can interview staff, travellers, etc. This should be equipped with a telephone, the usual office furniture, and a reliable safe. It should be about 200 to 250 sq. ft. in area, and should be situated as centrally as possible with an observation window overlooking the kitchen. It must, however, be properly screened from the kitchen so that noise and smells do not enter. Adjoining this office and communicating with it should be the general office, which will vary in size according to the degree of independence enjoyed by the canteen organization. In some factories all canteen accounting and office work is carried out by the general accounts department.

## CLOAKROOMS AND RECREATION FACILITIES

The kitchen staff requires lavatory accommodation for both sexes in accordance with the Factories Act, 1937, together with a properly ventilated cloakroom with lockers, seating space, and first-aid equipment. This accommodation must be independent of any lavatories or cloakrooms provided for diners, and in some instances a staff rest room or meals room is provided.

If the canteen is situated away from the rest of the factory, lavatory accommodation for diners of both sexes will be necessary. The extent of this and of cloakroom accommodation will be determined by the uses to which the

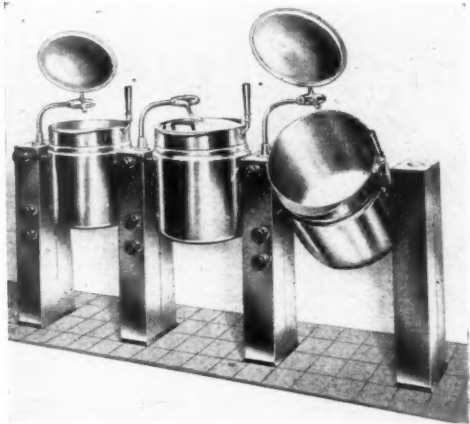

*Above right, range of three steam-heated tilting kettles. Stainless steel jacketed containers and pedestals, enclosing pipes and control valves. (Benham & Sons, Ltd.) Above, "Pioneer" one-piece steam-jacketed boiling pan. Right, larger pan of similar design, available with pedal-operated cover. (Smith & Wellstood, Ltd.)*



*Above, "Snackmaster" urns, gas or electric. Urns chromium-plated copper, glass lined. Base: width, 24 in.; depth, 12 in.; height 5 in. (Staines Kitchen Equipment Co., Ltd.) Right, "Filter" coffee and tea maker, gas operated. Working parts chromium plated or stainless steel. Width: 30 in.; depth 22 in.; height 38 in. (G.F.E. Bartlett & Son, Ltd.)*

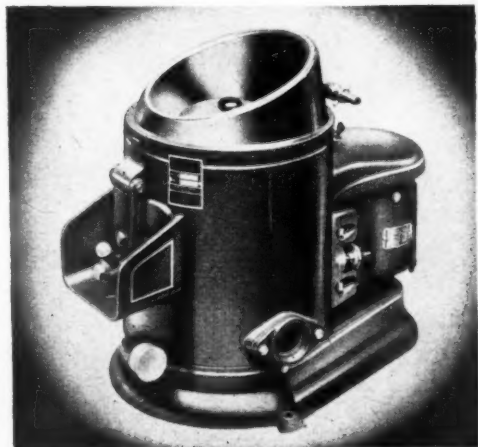
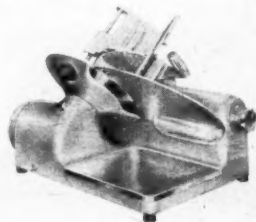

*Above, an electric slicer for meat, fish, fruit, vegetables, etc. (The Hobart Manufacturing Co., Ltd.) Right, electrically operated potato peeling machine. Capacity 10-14 lb. Suitable for bench mounting. (Aramore Engineering Co., Ltd.)*



# Puts the *plus* into electrical service

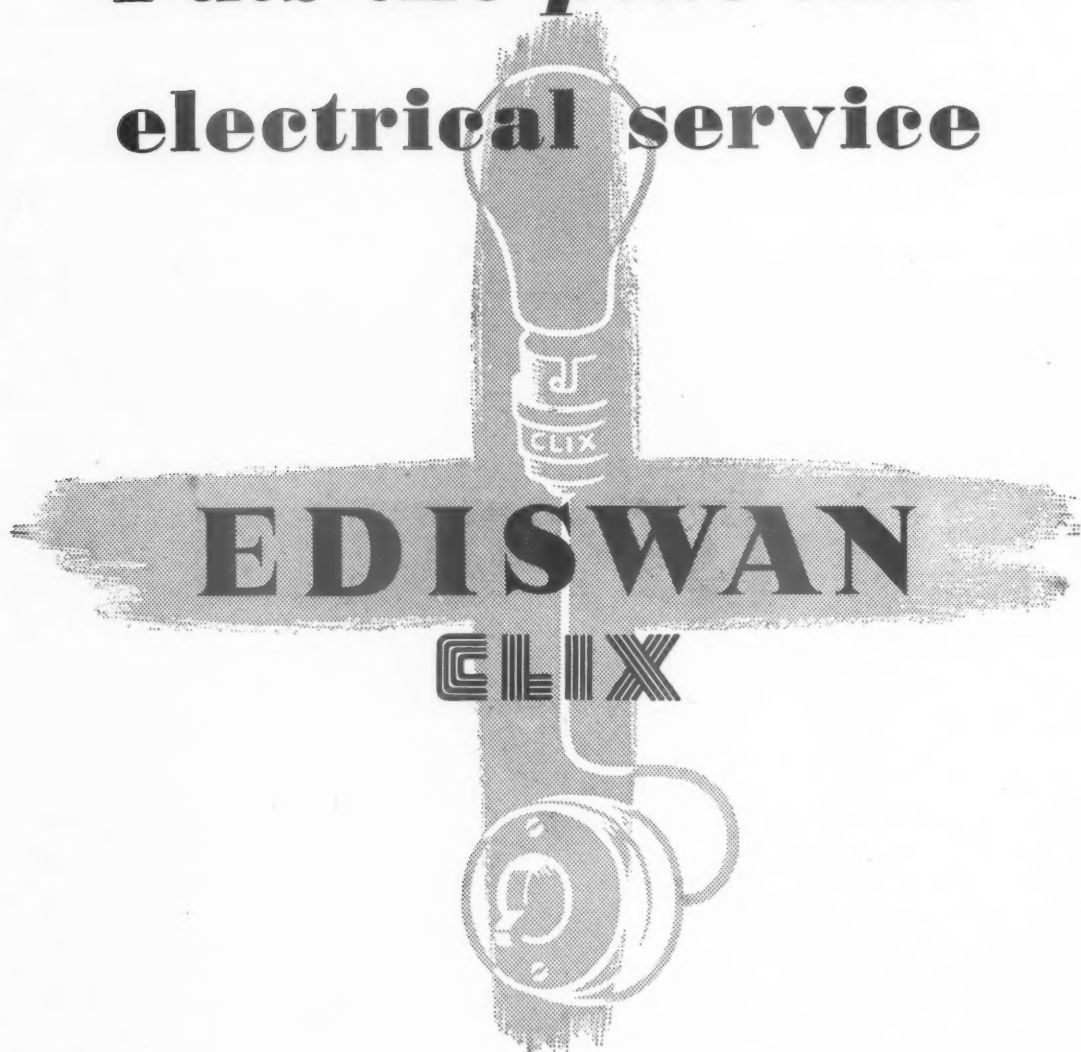

An event of paramount importance to all concerned with electrical installation is the taking over by The Edison Swan Electric Co. Ltd. of Clix and Genacco electrical accessories. Everything required for a highly efficient service — lamps, lighting fittings, cables and accessories — can now be supplied by The Edison Swan Electric Co. Ltd. Bear this in mind when planning new installations or modernising existing ones.

**THE EDISON SWAN ELECTRIC CO. LTD., 155 Charing Cross Road, LONDON, W.C.2**

*Member of the A.E.I. Group of Companies*

15

building  
of m  
shoul  
of the  
The  
cante  
manuf  
comm  
are c  
stage  
If con  
frequ  
ing ro  
Play  
is req

#### SUMM

Toda  
increa  
trial l  
at a l  
has b  
centre  
is of  
worki  
friend  
rehea  
choir  
indus  
as m  
they  
club  
riers  
can b  
unity

#### BIBL

Can  
fare S  
C. G  
Unive  
Jack  
Hill  
Edw  
The

30.D

Rea  
ing  
their  
ques  
The  
out  
their  
fres  
low

building is put apart from the service of meals. Such accommodation should be planned near to the entrance of the canteen.

The purposes for which a factory canteen is used will vary with each manufacturing unit. Among the more common uses outside working hours are dances, indoor games, concerts, stage plays, film shows and exhibitions. If concerts and plays are to be given frequently a proper stage and dressing rooms are necessary, and a Stage Play and Music and Dancing Licence is required from the county authority.

#### SUMMING UP

Today, the factory canteen plays an increasingly important part in industrial life. Apart from providing meals at a low price to industrial workers, it has become, in some cases, the only centre of community life they know. It is often in the factory canteen after working hours that they meet their friends, play darts, act in a play, or rehearse in an amateur orchestra or choir. It is essential, therefore, that industrial canteens should be designed as more than glorified mess-rooms: they must have the atmosphere of a club or community centre where barriers between employee and employer can be broken down and a feeling of unity encouraged.

#### BIBLIOGRAPHY

*Canteens in Industry*, The Industrial Welfare Society.

C. G. Gardiner, *Canteens at Work*, Oxford University Press.

Jack Hampton, *Factory Canteen*, Leonard Hill Ltd.

Edward D. Mills, *The Modern Factory*, The Architectural Press Ltd.

## DISHWASHING: HAND AND MACHINE

"Junior" dishwashing machine, right, top, operated by electric motor; water heated by steam or gas. Construction; stainless steel or hardwood. Crockery is fed into machine by hand and mechanically brushed under water. Widths

7 ft. 1½ in., 8 ft. 3 in., 8 ft. 10½ in.; depths 2 ft. 4 in., 2 ft. 8 in.; height 4 ft. 4 in. (Staines Kitchen Equipment Co., Ltd.). Dishwashing machine, right, centre, operated by electric motor.

Washes and rinses crockery, supported in racks, in one continuous through movement at rate of 150 loads per hour. Wash tank heated by gas, steam or electricity. Rinse tank consumes 100 gall. hot water per hour. Width 53 in.; depth 30 in.; height 58 in. (The Hobart Manufacturing Co., Ltd.)

The "Hercules" dishwashing machine, right, bottom, can be used with water heated to 180°/190° F. by gas, electricity or steam, and consumes 60 gall. of water per hour. Operated by 2½ h.p. totally enclosed electric motor. The body is stainless steel. Cleans each hour a maximum of 6,000 assorted items of crockery, glassware, cutlery, etc. Width 7 ft. 2½ in.; depth 3 ft. 1 in.; height 5 ft. 3½ in.; weight 12 cwt. (Benham & Sons, Ltd.)

Wash-up and sterilizing sink, below, gas operated, and designed in accordance with the recommendations of the Catering Working Party. After washing, crockery is immersed in boiling water and then dried by its own heat. Construction of stainless steel, which is lagged. (J. A. S. Stott & Co. (Engineers), Ltd.)

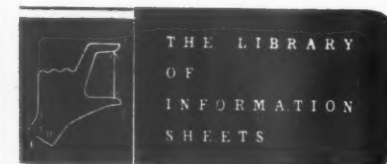
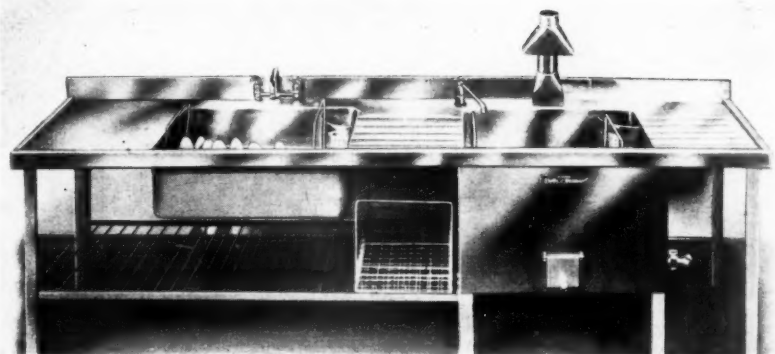
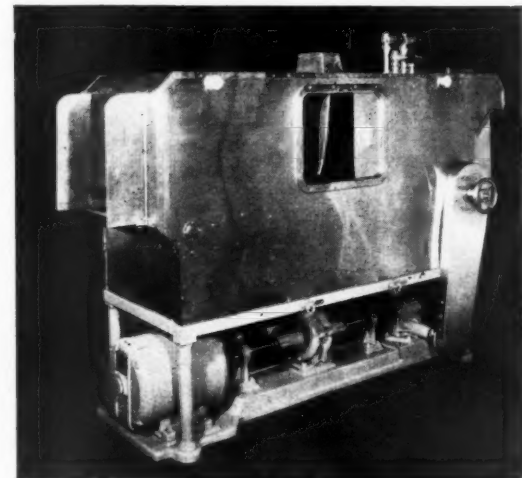
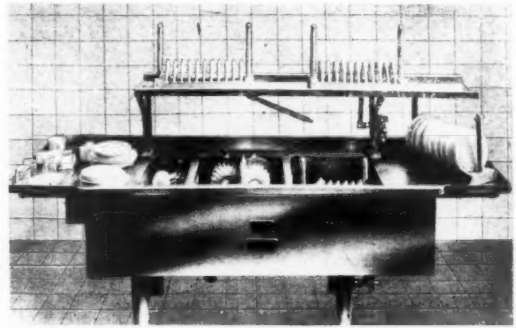

#### 30.D12 REFERENCE BACK

Readers are asked to note the following addendum and to include this on their copy of the Information Sheet in question:

The manufacturer would like to point out that the ventilators, in addition to their use as extractors, can be used as fresh air inlets either in the walls or as low level inlets in pitched roofs.



Story's are pleased at all times to quote from Architects' details or quote and submit designs to suit special requirements.

Enquiries to Contracts Dept.

STORY & CO. LTD.

Contemporary Showrooms & Contracts Department: 7 KENSINGTON HIGH STREET, LONDON, W.8  
Traditional & Main Showrooms: 49 KENSINGTON HIGH STREET, W.8



### THE NEW "NORFOLK" RANGE:—

Examples of Story's hand-made furniture with an interesting use of Lebanon Cedar and Australian Walnut—designed by the Story design group.

## STORY'S OF KENSINGTON

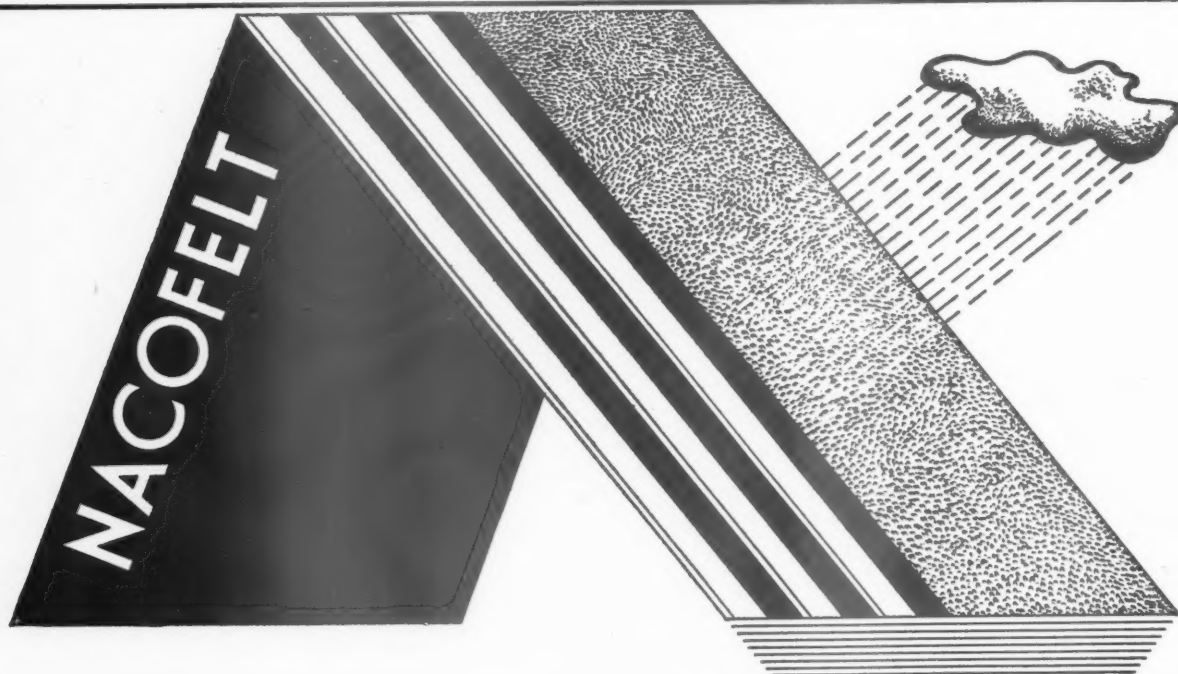

## Built-up Roofings by

Telephone: RENown 1321

THE NEUCHATEL ASPHALTE CO. LTD., 58, VICTORIA ST., S.W.1.

Glasgow, Edinburgh, Manchester, Newcastle,  
Birmingham, Portsmouth, Plymouth, Frome

lega  
into  
the  
ence.

It  
will o  
the a  
state  
ever  
power  
comp  
rest  
Some  
them  
great  
given  
Defe

WHEN  
The  
first  
woul  
poran  
Regu  
Cant  
may  
quar  
teen  
chase  
Cant  
ing  
provi  
can  
Two  
gener  
Orde  
facto  
must  
of F  
meal  
gives  
any  
meal  
unde  
were  
group  
and  
end  
Sub  
that  
lapse  
equiv  
What  
pecte  
e.g.,  
or l  
possi  
and  
(men  
done

FACT  
The  
of t  
emp  
regul  
"con  
ment  
on"  
"we  
a ca  
secti  
to p  
impl  
orde  
with  
circu  
But  
tries



## CANTEENS

*As a final section in this issue on works' canteens, Ernest Watkins describes some of the more important legal aspects which architects and clients building canteens should take into account. He deals with the original motives for providing canteens, the various Parliamentary Acts to be observed, and concludes with references to safety in canteens and standards of food quality.*

It is inconceivable that works' canteens will disappear. It is almost as unlikely that the all-pervading demand of the welfare state for more and better canteens will ever decrease. But, at the moment, the powers which the authorities have to compel the installation of works' canteens rest on two curiously uneven footings. Some are to be found in the Factories Acts themselves, but others, so far, have no greater prospect of permanence than that given by the temporary authority of the Defence Regulations.

### WHERE CANTEENS ARE NECESSARY

The temporary powers may be considered first and, after all, perhaps only a purist would insist on using the word "temporary" in connection with the Defence Regulations. By the Mines and Quarries Canteens Order of 1941, the Board of Trade may require the occupier of any mine or quarry to establish and maintain a canteen in which "suitable food may be purchased" and the Docks (Provision of Canteens) Order of 1941 made corresponding provisions for docks and wharves, providing that in these canteens "hot meals can be purchased at reasonable prices." Two years later, the obligation was generalized. Under the Factories (Canteens) Order, 1943 (SR & O 1943, No. 573), all factories employing more than 250 people must, if so directed by the Chief Inspector of Factories, provide a canteen where hot meals may be purchased, and this Order gives the Chief Inspector power to require any defects in the canteen (even in the meals and service provided) to be remedied under pain of prosecution. These orders were made under the Safety and Welfare group of Defence Regulations (Nos. 59, 60 and 60A) which remain in force until the end of this year.

Subject to political accident, it is unlikely that these Regulations will be allowed to lapse before they are replaced by some equivalent and more permanent provision. What is doubtful is the scope to be expected for any more permanent provision: e.g., will the limit of 250 people be retained or lowered? At the moment it seems possible that the limit will be lowered and the regulations of the jute industry (mentioned later) suggest how this will be done.

### FACTORIES ACT, 1937

The permanent powers rest on Section 46 of the Factories Act, 1937. That section empowers the Minister to make special regulations for factory welfare where the "conditions and circumstances of employment or the nature of the processes carried on" require it. And in this case the word "welfare" . . . includes the provision of a canteen. However, the wording of this section imposes on the Minister the need to plan for each industry separately. By implication he may not use this section to order that all factories should be equipped with canteens, regardless of their conditions, circumstances, or the processes carried on.

But very many orders for separate industries have been made under Section 46. The

Act is, of course, one in a series of Factories Acts and the process of requiring management to make some provision for mess-rooms and eating places began over 30 years ago. The first orders made covered those industries in which the industrial processes themselves made it essential, for the sake of health or safety, that the worker should wash before handling food and not eat in the place in which the processes of the factory had been carried on. Chronologically, health was the first motive for requiring canteens. Generally speaking, the orders made before the war require managements to make available places where food may be eaten and water boiled. This might be called the passive phase, the mess-room rather than the canteen, and many industries still work under regulations that impose no greater obligation than this.

The transition can be seen in the Flour Mills (Hours, Safety and Welfare) Order, 1942 (SR & O 1942, No. 202), which requires the occupiers of factories in that industry to provide and maintain "adequate and suitable accommodation for taking meals . . . with sufficient tables and seats and adequate means of warming food and boiling water." Under that order only if the Chief Inspector of Factories insists, is management obliged to arrange for the supply of "hot meals for purchase by the workers." Compare this with the Jute (Safety, Health and Welfare) Regulations, 1948 (SI 1948, No. 16963). This makes the canteen serving hot meals compulsory in all factories where 250 or more people are employed. Where fewer are employed, the occupier must either provide such a canteen or a mess-room where food may be warmed and water boiled, and, if the District Inspector requires it, where light refreshments and hot drinks are also to be on sale.

### CANTEEN LAYOUT

It seems reasonable to take the Jute Industry Order as a guide to the future and to assume that the obligation to provide the canteen and the hot meal will extend gradually over the smaller factories, very possibly preceded by the provision of light refreshments and hot drinks. The Jute Order is also useful in that it contains the standard official provisions on the siting and layout of the canteen. It must be at, or in the immediate vicinity of, the factory, the rooms must be properly ventilated and warmed at mealtimes and they must be separate from the washing, lavatory and cloakroom accommodation. There is little point in listing the orders for each industry now covered by regulation. The orders can be obtained from the Stationery Office and the Ministry of Labour, and the Safety, Health and Welfare Museum in Horseferry Road, London, S.W.1, maintains a useful and comprehensive exhibit showing the technical problems to be taken into account when planning a works' canteen.

There are two other aspects of a factory occupier's liability with regard to his works' canteen. First, how far is he liable for the safety of the place itself, and of its equipment? Second, how far is he liable for the purity and quality of the food which is sold there?

### SAFETY IN CANTEENS

Generally speaking, a works' canteen on a factory site, whether a detached building or not, will be a part of the factory itself. In consequence, it is subject to the general safety regulations made by and under the Factories Acts. The equipment, floors and means of access must be safe to use. It has been held that a factory canteen employing its own manual labour is in itself a "factory" within the meaning of the Factories Acts, but this was a decision made in connection with a rating question and was not followed in the Scottish courts. Another relevant decision was that a factory may be taken out of the scope of the Factories Acts if, and when, it is used for another purpose. In this case a part of a factory was cleared for a Christmas party and it was held that the cleared part ceased to be a factory while it was in that state for that purpose.

The dividing line would seem to be this: while the canteen is used by factory employees within the normal hours of work at the factory for meals, and rest in the intervals between work, the factory occupier must take precautions against accident parallel to those he takes in the operating sections of the factory. When used outside those hours for other purposes, the Factories Acts will not apply and the liability of the management will be that of the owner of any building into which the public is invited.

### QUALITY OF FOOD

The owner's liability for the standard of food—the obvious risk is poisoning from bad or dirty food—is, basically, a matter of contract. The orders laying down the requirement that hot meals shall be served, say that they shall be available for purchase by the workpeople. This means that factory management is in the same position as the proprietor of a restaurant or café. He must observe the regulations governing sale of food and avoid any carelessness which might cause injury or damage to a customer. But here a fresh factor arises. Management cannot contract out of its liabilities under the Factories Acts, but it can employ an independent catering contractor to run the canteen when provided. How far does this relieve management from responsibility for accidents arising under this heading?

The answer depends, roughly on what the management tells its employees; in other words, since the sale of food is a contract, to which the worker is a party, has he contracted with the management or with the caterer? Normally, a workman using his works' canteen would assume, and would be entitled to assume that the canteen was run by his own employers and that he was buying his food from them. Management can then do one of two things. It can accept that contention and treat the catering contractor as its agent. That means, in case of trouble, that the workman claims on his own management and the management, subject to its own contract with the caterers, looks to them for indemnity. Alternatively, management can give full notice (in writing in the canteen itself) stating explicitly by whom the canteen is run and who is responsible for it, and so ensure that the users of the canteen do know with whom their contracts are made when they buy food over the counter. This is primarily a question of policy. It is obviously desirable to make a decision one way or the other and not to leave the matter uncertain. Equally, it is desirable to insist that the catering contractor takes out insurance cover.

No matter who operates the canteen, the management still has a moral responsibility to see that the caterers it chooses are clean and competent in their conduct of the canteen and in its kitchens.

ERNEST WATKINS



## ENQUIRY FORM

I am interested in the following advertisements appearing in this issue of "The Architects' Journal." (BLOCK LETTERS, and list in alphabetical order of manufacturers names please).

.....

Please ask manufacturers to send further particulars to:—

NAME .....

PROFESSION or TRADE .....

ADDRESS .....

AJ.8.5.52

## Buildings Illustrated

**Canteen and First-Aid Unit for Mander Bros. at Heathtown, Wolverhampton.** (Page 570.) Architects: S. N. Cooke (F) & Partners. General contractors: A. F. R. Godfrey & Co., Ltd. Sub-contractors: curtains in canteen, Primavera Ltd.; furnishing (directors' rooms), Storey & Co., Ltd.; heating and hot water services, Brightside Foundry & Engineering Co., Ltd.; light-fittings, The General Electric Co., Ltd. (canteen), The Merchant Adventurers of London Ltd.

(director's rooms), Best & Lloyd Ltd.; metal doors, windows, lanterns and domelights, Henry Hope & Sons Ltd.; reconstructed stonework, Empire Stone Co., Ltd.; reinforced concrete, Johnsons Reinforced Concrete Engineering Co., Ltd.; sanitary fittings, The Associated Clay Industries Ltd.; stainless steel counter top, drip tray, tray slides, barrier rail, aluminium panels, etc., Gaskell & Chambers Ltd.; sun blinds, Hills (West Bromwich) Ltd.; vermiculite screed, Metamica Ltd.; wood block flooring, Hollis Bros. Ltd.

**Canteen at Swan Village Gas Works, West Bromwich, for the West Midlands Gas Board.** (Page 574.) Architects: S. N. Cooke (F) & Partners. General contractors: Parsons & Morrin, Ltd. Sub-contractors: precast floors and roofs, The Siegwart Floor Co., Ltd.; metal windows, doors and lantern lights, Henry Hope & Sons Ltd.; precast stone and precast staircase, The Empire Stone Co., Ltd.; heating installation, Hope's Heating & Engineering Ltd.; goods service lift, Evans Lifts Ltd.; bar fittings, sliding hatches, billiard room seating, Gaskell & Chambers, Ltd., Bigwood Bros. (B'ham) Ltd.; wood block floors, Hollis Bros., Ltd.; composition tile floors, Semtex Ltd.; sanitary goods, Rowe Bros. & Co., Ltd.; asphalt, Val de Travers Paving Co., Ltd.

**Canteen at Dudbridge, Stroud, Glos., for Redler Conveyors Ltd.** (Page 575.) Architects: Ellery Anderson, Roiser & Falconer, Partner in charge, Peter Falconer, A.R.I.B.A.; assistant, Eric Hill. General contractor: Orchard & Peer, Stroud, Glos. Sub-contractors: roofs, William Briggs & Sons Ltd.; windows, Crittalls Ltd.; electrical fittings, Troughton & Young; switches, New Day Ltd.; water heaters, Aidas Ltd.

**Canteen and Welfare Centre, Beckton, East Ham.** (Page 576.) Designed by Brian

Colquhoun & Partners. Chief Architect: A. H. Shearing, A.R.I.B.A. Quantity Surveyor: F. Stanley Griffith & Partners. General contractor: Taylor Woodrow Construction Ltd. Sub-contractors: bricks, Wiggins Sankey Ltd.; partitions, London Brick Co., Ltd.; aluminium windows, Williams & Williams Ltd., suppliers of aluminium, Northern Aluminium Co., Ltd.; gas fixtures, William Sugg & Co.; heating and air conditioning, Matthew Hall & Co., Ltd.; electric light fixtures, Troughton & Young, Merchant Adventurers Ltd.; back counter fittings, Pollards Ltd.; bells, General Electric Co., Ltd.; entrance gates, Scaffolding (Great Britain) Ltd.; rolling shutters, Arthur L. Gibson; tiling, Carter & Co. (London) Ltd.; furniture, Permatops Ltd. (tables); kitchen fittings, Benham & Sons Ltd.; paint and distemper, W. & J. Leigh, Ltd., Imperial Chemical Industries Ltd. (cellulose); cold rooms, J. & E. Hall Ltd.; lifts, Marryat & Scott Ltd.; clocks, Gent & Co. Ltd.; sound equipment, General Electric Co., Ltd.; roof lights and glass concrete construction, Lenscrete Ltd.; acoustic tiling, Horace W. Cullum Ltd.; drainage, G. N. Haden & Sons Ltd.; curtain track, Thomas French Ltd.; gas fire, Radiation Ltd.

**Canteen at Hollingsworth Works, Martell Road, Dulwich, for the Telephone Manufacturing Co., Ltd.** (Page 578.) Architects: A. C. Fairtlough and D. R. Morris, F./A.R.I.B.A. Quantity surveyors: Wood & Weir. Reinforced concrete consultant: H. G. Cousins, B.S.C., M.I.C.E., M.I.STRUCT.E. General contractors: Haymills Contractors Ltd. Sub-contractors: artificial stone, Girlingstone; patent flooring, Hardrox Flooring Co.; heating and ventilation, G. N. Haden & Sons Ltd.

The remaining lists of sub-contractors for the canteens illustrated in this issue will appear next week.



'Royal Flush' is our Trade Mark for the highest grade of Plywood Flush Doors veneered to architects' specifications.

Top photograph by courtesy of Desmond Tripp Ltd.

## "ROYAL FLUSH" DOORS

(Guaranteed without qualification)  
for Bristol's Colston Hall.

The Colston Hall, one of the two large concert halls to be erected since the war, is another addition to our long list of important contracts. 'Royal Flush' doors are fitted throughout.

J. Nelson Meredith, F.R.I.B.A., City Architect, Bristol. T. S. Singer, A.R.I.B.A., A.M.T.P.I., Senior Assistant Architect in charge.

**SOUTHERNS LIMITED**

HEAD OFFICE:  
BOLD SAW MILLS, WIDNES, LANCs.

Branches at:  
MANCHESTER • DUDLEY • LONDON • GLASGOW  
COVENTRY • HANLEY • BRISTOL • NOTTINGHAM  
KETTERING

WILLIAM  
**MALLINSON**  
& SONS LTD

*Hardwoods  
Veneers  
Armourply  
Plywood Products*

130-150 HACKNEY ROAD  
LONDON · E.2

TELEPHONE: SHOREDITCH 7654 (10 Lines)

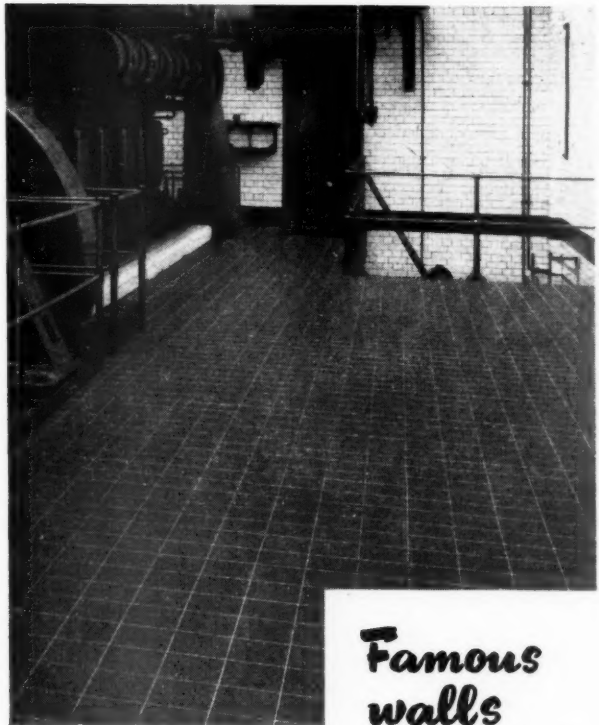

Photograph by kind permission of  
Messrs. John Player & Sons.  
Tiling contractors: Messrs. Wm.  
Woodsend Ltd., Nottingham.

**Famous  
walls  
and floors  
wear**

**WOOLLISCROFT'S**

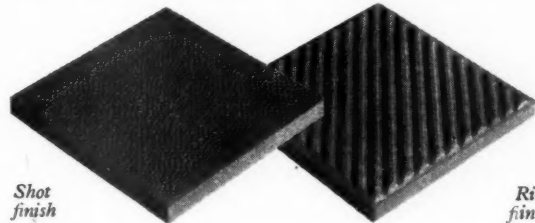

Shot  
finish

Ribbed  
finish



Woolliscroft industrial tiles make smart, easy-to-clean walls and floors which are impervious to nearly all corrosives, and which stand up to heavy wear for generations. If you have not yet received your copy of our new Industrial Tile booklet, W.4, and sample unglazed tiles, with either plain, shot-faced, or ribbed finish, please write to:—

**GEORGE WOOLLISCROFT & SON, LTD**  
Dept. AJ. Melville Street, Hanley, Stoke-on-Trent

# GLAZED WALL TILES



CORNER OF DINING HALL

In pleasing shades of non-reflective enamels.



Tiled in cream Earthenware glazed with colour relief to match cooking equipment.

ARE THE IDEAL WALL LININGS FOR INDUSTRIAL CANTEENS AND KITCHENS. May we submit samples for YOUR SPECIAL PROJECTS?

If you would like to inspect our new canteen, or to see glazed tile making in all its modern processes, we should welcome your visit.

## H. & R. JOHNSON LTD

TELEPHONE  
STOKE-ON-TRENT 87201

HIGHGATE TILE WORKS  
TUNSTALL - STOKE-ON-TRENT

TELEGRAMS  
ENAMEL - TUNSTALL STAFFS

# FLOORS FOR ALL PURPOSES

**LITHOCRETE** REGD  
INDUSTRIAL FLOORING  
**COLOURPHALT** REGD  
COLOURED MASTIC ASPHALT  
**SEMASTIC**  
DECORATIVE FLOORING TILES  
**TRINASCOLIN** REGD  
HIGH GRADE LINOLEUM

THE

**LIMMER & TRINIDAD**  
**LAKE ASPHALT CO LTD**

STEEL HOUSE, TOTHILL STREET, WESTMINSTER, S.W.1  
Branches throughout the country





Whatever the  
application in old  
or new canteens  
**PERMATOPS**  
fabricate

**FORMICA**  
REGD

STAFF CANTEEN		
SECTION	MATERIAL	SUPPLIER
Bar Counters	Formica	Permatops
Service Counters	- do -	- do -
Food Counters	- do -	- do -
Wall Panelling	- do -	- do -
Flush Doors	- do -	- do -
Table Tops	- do -	- do -



#### WALL PANELLING

This photograph depicts  $\frac{1}{8}$ " Formica veneered to normal cement-rendered walls without the introduction of backing materials or grounds.



#### FOOD COUNTERS

This photograph shows a counter top constructed from 19mm. blockboard, surfaced and edged with Grey Linette Formica.

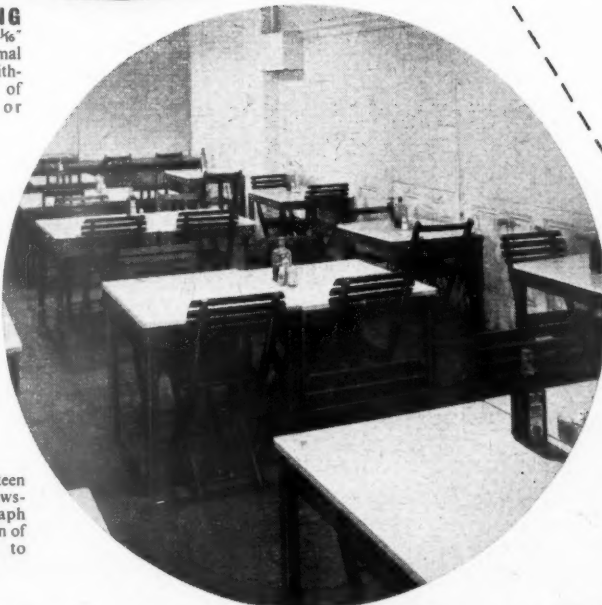

#### TABLE TOPS

Taken in the Staff Canteen of a large London newspaper, this photograph illustrates the application of decorative laminates to existing canteen tables.

The modern trend in the use of harder, more hygienic, non-abrasive and lighter surfaces in canteens and restaurants, with particular emphasis on wall panelling, food counters and table tops, is evident in new construction work by Permatops Ltd. Their specialised experience in the fabrication of FORMICA, WARERITE, HOLOPLAST and similar materials, enables them to offer you immediate expert advice from the design stage.

**permatops**  
LIMITED

PERMATOPS LIMITED, BRATHWAY ROAD, LONDON, S.W. 18. Tel: PUTney 1002 (3 lines)



Scientific



Ventilation



A TYPICAL GREENWOOD-AIRVAC KITCHEN HOOD INSTALLATION

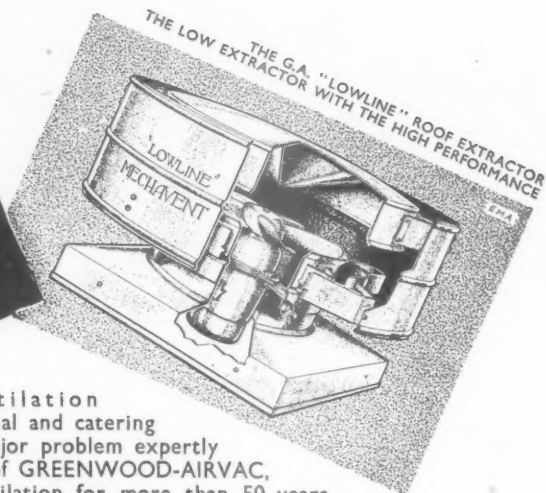

THE G.A. "LOWLINE" ROOF EXTRACTOR WITH THE HIGH PERFORMANCE THE LOW EXTRACTOR

Ventilation in industrial and catering kitchens is a major problem expertly solved in the hands of GREENWOOD-AIRVAC, specialists in scientific ventilation for more than 50 years.

**GREENWOOD'S AND AIRVAC VENTILATING COMPANY LTD.**  
DESIGNERS AND MANUFACTURERS OF VENTILATING EQUIPMENT FOR VEHICLES, BUILDINGS AND VESSELS  
BEACON HOUSE • KINGSWAY • LONDON W.C.2  
CHANCERY 8135/6/7 "AIRVAC," LONDON

## Planning for Large Scale Catering ?



Architects who may be faced with the technical problems of planning industrial canteens, kitchens for hospitals, hotels, restaurants, schools, institutions and the like are invited to enlist the aid of Stott's specialist Layout and Advisory services. Stott's nearest Area Manager will be glad to call on request.

Send today for Catalogue No. A.A.13

"Quality Built"

"Stotts of Oldham"

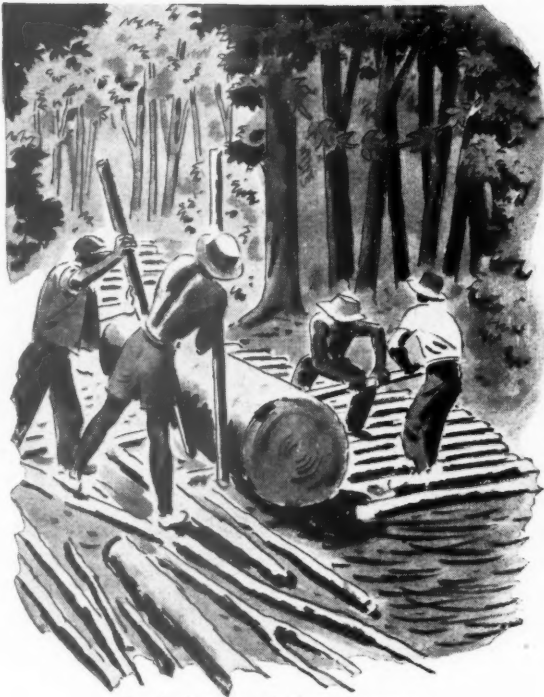

*Continuity of supply for many years*



*Regular Steamer Service Assured*

S A R A W A K

# RAMIN

**FINEST  
TIMBER  
DISCOVERY  
OF  
POST-WAR  
YEARS**

- \* Does not twist or warp*
- \* Has a pleasant light golden colour*
- \* Easy to work—has a fine finish*
- \* Preferred to beech by many experts*
- \* Ideal for turnery, mouldings, joinery*
- \* Not susceptible to worm attack*
- \* Can be made to match the colour of walnut, oak and mahogany*

WE ALSO IMPORT **SEPETIR** FROM SARAWAK

**N.A. BRONSTEN & CO. LTD.**

*A member of the M.L.M. Group of Companies*

**14 BUCKINGHAM STREET, ADELPHI, LONDON. W.C.2.**

TELEPHONE ... TRAFALGAR 7766

*Stocks at London, Southampton, Widnes and Hull*

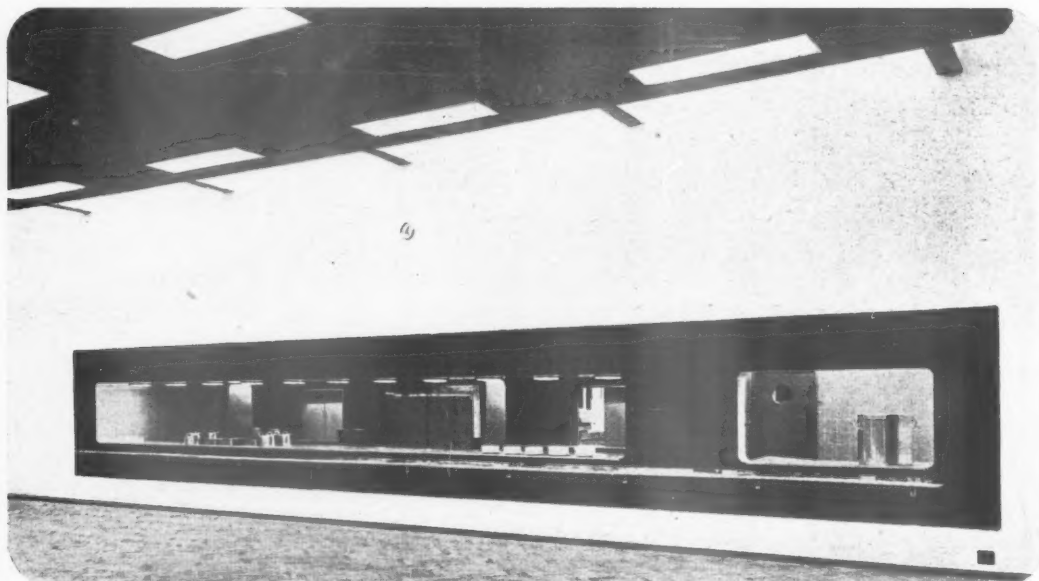

Petrocarbon  
Carrington • Cheshire

Architects:  
Scherrer & Hicks,  
F.F.R.I.B.A., London



### *Co-operation in Kitchen Design*

We carry out installations to meet the designs and requirements of the Architect. Our units are made in different capacities to suit all sizes of installation. The equipment is of first class quality and our technical staff are available to advise you without obligation.

**CRITTALL KITCHEN EQUIPMENT CO. (1950) LTD.**

22/24 BUCKINGHAM PALACE ROAD, LONDON, S.W.1

Tel: TATe Gallery 0283

*for  
fume-free  
conditions in*  
**WORKS CANTEENS  
RESTAURANTS  
INSTITUTIONS  
HOSPITALS  
SCHOOLS  
HOTELS**

LOUGHTON, BORDER LANE  
JUNIOR & INFANTS SCHOOL  
for Essex County Council.

Architect: H. Conolly,  
F.R.I.B.A. County Architect.

Contractor:  
Gilbert Ash Ltd.

## **HELLIWELL** *glazed canopies*

**HELLIWELL AND COMPANY LTD.**

BRIGHOUSE, YORKSHIRE AND 68 VICTORIA STREET, LONDON S.W.1.

BIRMINGHAM • BRISTOL • MANCHESTER • SHEFFIELD • HULL • GLASGOW • ABERDEEN • DUBLIN

# COLT *Canadian Cedar Wood* SHINGLES

AT HATFIELD  
TECHNICAL COLLEGE

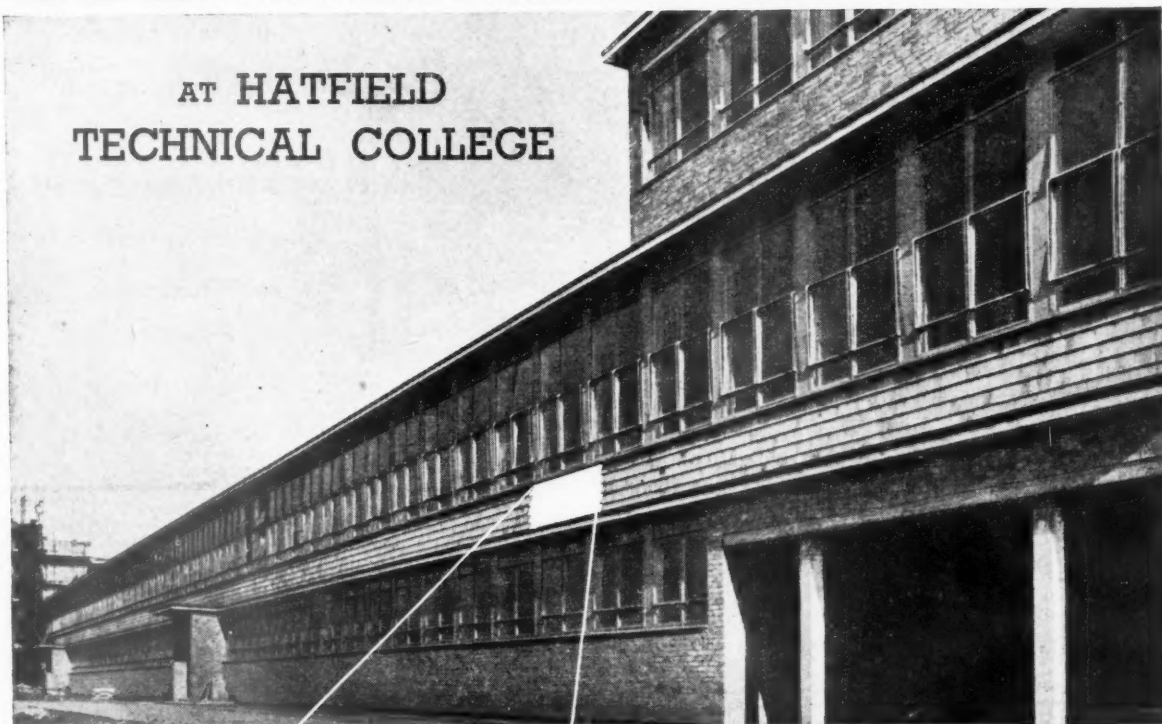

*Architects: Easton & Robertson,  
33 Bedford Square, London, W.C.1*

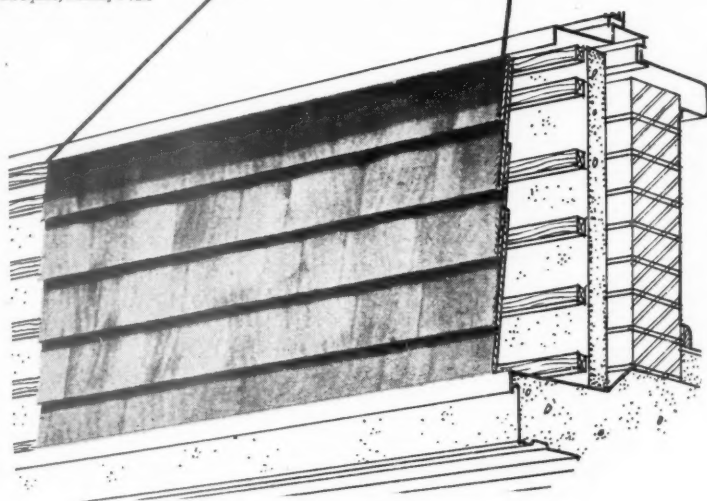

COLT Canadian Cedarwood Shingles are now freed from Timber Control licence and can be delivered immediately from stock. Expert fixers are available to undertake contracts throughout the country.

The lightness in weight of a Shingle Roof allows 40% reduction in roof sub-structure. Neither close-boarding nor sarking felt are required as Shingles form a perfect seal.

COLT Cedarwood Shingles have a long life. Their insulation value is  $7\frac{1}{2}$  times greater than clay tiles, and they are 21 times more waterproof.

*At Hatfield Technical College, over 25,000 square feet of the roofing and wall area was carried out in Colt Canadian Cedarwood Shingles.*



W. H. COLT (LONDON) LTD., SURBITON, SURREY



## STAINLESS STEEL SINKS TO SPECIFICATION



ARCHITECTS all over the country are specifying "stainless steel sinks by Sissons". They know that, whatever the scheme, Sissons supply *exactly* what's wanted. The Sissons range of standard models covers a host of purposes but *Sissons specialise in manufacturing sinks to customers' specifications*. For hotel or hospital, factory or flat, canteen or cottage . . . it's safe to say Sissons for sinks! Write to-day for descriptive literature

Illustrated here is a typical catering unit by Sissons.

Alternative methods of support are available to suit different needs.

Models may be seen at the Building Centre, Conduit Street, London, W.1

**SISSONS**  
STAINLESS STEEL SINKS

W. & G. SISSONS LTD., ST. MARY'S ROAD, SHEFFIELD 2

*Workers in Metal since 1784*

**METCO**  
**METAL FIXING SYSTEMS**  
CEILINGS,  
ROOF AND WALL LININGS

**METCO**  
**'VEELAP'**

$\frac{1}{2}$ " Insulating Board cut to sizes and edges processed with a "Vee and Lap" or a "Moulding and Lap"

### **ACOUSTICAL PROBLEMS**

#### **STOCKS CARRIED**

INSULATING BOARDS • ACOUSTICAL TILES  
HARD BOARDS • PERFORATED HARD BOARDS  
ENAMELLED HARD BOARDS • JOINT COVERINGS  
• COVER STRIPS & ACCESSORIES



**SERVICE** is available for complete schemes and Designs from the preliminary work to the finished job

YOUR ENQUIRIES INVITED

*The* **MERCHANT TRADING COMPANY Limited.**  
**EFFINGHAM HOUSE, ARUNDEL STREET, STRAND, LONDON, W.C.2**  
Telegrams: "Themetraco. Estrand, London." Telephone: TEMple Bar 5303 (8 lines)

# Light & Ventilation

*for Canteens, Stores, Offices, Factories, etc.*

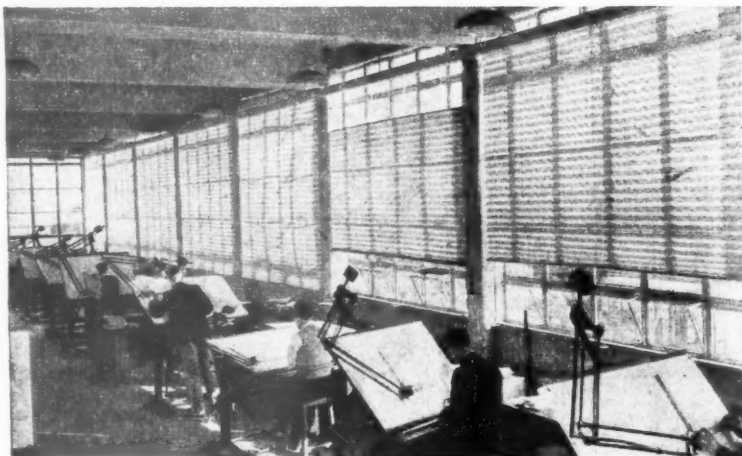

*Accordo Dual Operation Sun Blinds.  
Messrs. Leyland Motors Ltd., Leyland, England.*

Accordo Blinds are particularly suitable for installation in Canteens. A feature of these blinds is their dual purpose operation; they can be lowered from the top or raised from the bottom, ensuring light and shade wherever required. In addition, they permit air to be circulated from open windows, thus maintaining a constantly clear atmosphere. So essential for keeping foods fresh and for improving working conditions. When not in use, the Blinds are neatly and compactly housed at the top of the window. Accordo Blinds are robustly made from the highest quality fabrics; the range includes a plastic impregnated material which is recommended for Canteen use. Available in many attractive colours. Descriptive literature on request.

## Accordo Blinds

*Lantern Lights on the Birmingham G.P.O.  
Acknowledgements to the Ministry of Works.*



## Lantern Lights

Hills Standard Lantern Lights are designed to allow the maximum of natural lighting and ventilation without sacrificing the permanent rigidity of the structure. Incorporating the special lead clothed ridge and hip bars, Hills Lantern Lights eliminate the heavy cost of separate lead flashings. They are available in a wide range of standard sizes and can be made to specific requirements. Hills also specialise in Lead and Aluminium Roof Glazing, incorporating any degree of ventilation from cord-operated single pane opening lights to continuous stretches.

**GLAZED CANOPIES FOR KITCHENS, ETC.** *These Canopies are suitable for kitchens, canteens, etc. and are available in a range of standard sizes, or can be designed to specific requirements. Details will gladly be sent on request.*

**HILLS**  
(WEST BROMWICH) LIMITED

ALBION ROAD, WEST BROMWICH, STAFFS. Telephone: WEST Bromwich 1025 (7 lines). { LONDON: 125 HIGH HOLBORN  
Branches at Birmingham, Swansea, Bristol, Manchester, Newcastle-on-Tyne, Glasgow and Belfast. { W.C.1. Telephone: Holborn 8005/6

Hilton

# YOUR STRUCTURAL STEEL PROBLEMS SOLVED

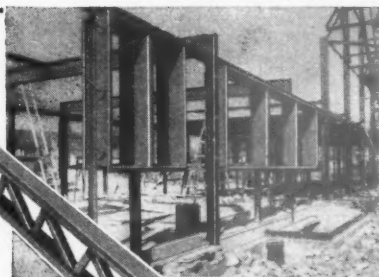

'650' SOMMERFELDS JOISTS

We are exhibiting at B.I.F., Birmingham, Stand No. B316

Sommerfelds Joists '650' Joists replace timber and allow you to use your 1-6 standards of timber per 1,000 square feet of floor space for wooden floors. NO WASTE—NO SITE LABOUR—NOWARPING—NO ROTTING. They are straight and do not squeak. Available in lengths up to 14ft. 6in. for floors of 36 lb. square foot loading. Overall depth 6½in. Other joists available for different spans and loadings.

## Sheet-Metal Work

The illustration on left shows architectural sheet-metal work being incorporated in the early stages of construction of a school for the Surrey County Council, County Architect John Harrison, Esq., A.R.I.B.A. Our technical staff will be pleased to advise on any problems regarding the use of construction of pre-fabricated architectural sheet-metal work.

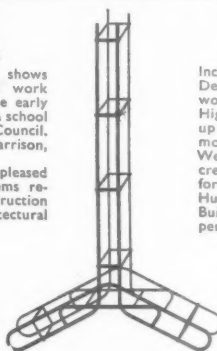

## Concrete Reinforcement

Including cages for pre-cast units. Designers and producers of form work and shuttering. We supply High Tensile wire reinforcements up to 150 tons per square inch and moulds for pre-stressed concrete. We supplied the British Cast Concrete Federation with reinforcement for the Ministry of Works Standard Hut. Ready made sets for School Buildings by us at rate of one School per working hour.

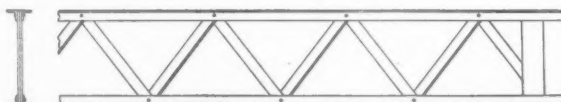

**Lattice Girders** Modern design for School Classrooms, Office, Canteens, etc., where roof girders of 20ft. to 30ft. spans are incorporated require the use of special purpose beams. These girders are fabricated from High Tensile quality steel angles, and are riveted construction. Lateral stiffeners between girders are provided by tie angles at various centres according to span, loading and centre of girders. Produced in the following heights: 13in., 15in., 20in. and 25in., with a load based on 60 lbs. per square foot at given span and centres.

**SOMMERFELDS LTD.**  
**WELLINGTON • SHROPSHIRE**  
TEL: WELLINGTON 1000 - 167 VICTORIA STREET - LONDON - TEL: VIC 1000

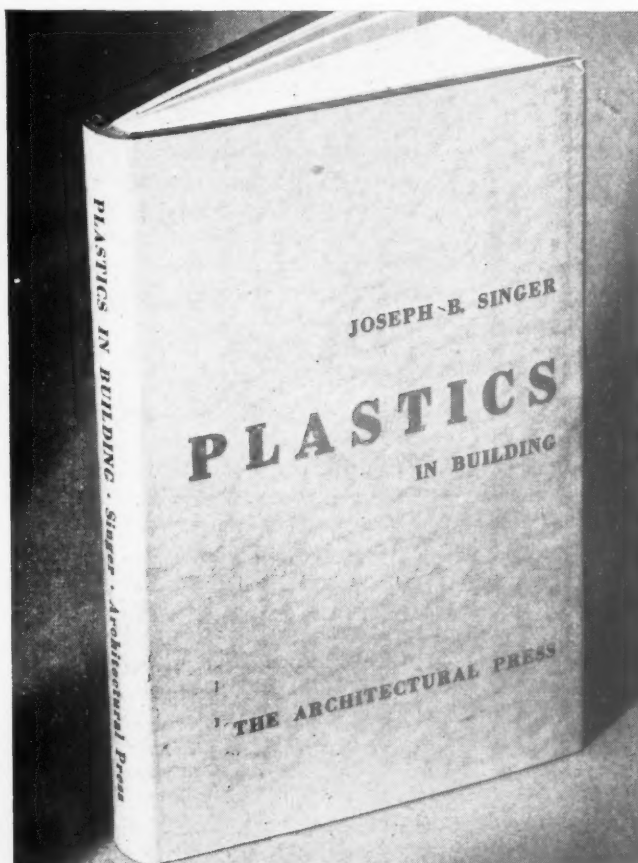

*just published*

## plastics IN BUILDING

by JOSEPH B. SINGER, B.Sc. (Arch.), A.R.I.B.A.

HERE FOR THE FIRST TIME is a comprehensive text-book giving up-to-date information on the practical application of plastics in the building industry—information of the greatest importance not only to architects but also to builders and their operatives. The author, who is an architect and scientist and is recognised as a leading authority on his subject, has divided the book into four parts. Part 1 deals with the history and general outline of the plastics industry; part 2 with plastics for exterior work; part 3 with plastics for interior work; and part 4 with the future possibilities of plastics in building. Under these headings are discussed the uses of plastics for walls, roofs, glazing, floor coverings, heat and sound insulation, plumbing and sanitation, furniture, electrical equipment and lighting, etc. In addition there is a glossary of trade terms, a bibliography and general index.

Bound in full cloth boards. Size 8½in. by 5½in. 176 pages, including over 50 line diagrams and 30 half-tone illustrations. 18s net, postage 5d inland

**THE ARCHITECTURAL PRESS**  
9-13 Queen Annes Gate Westminster S W1



KITCHEN PLANNING



COOKING APPARATUS

**BENHAM**

## Our Basic Service

Comprises the manufacture of gas, steam and electric cooking apparatus and other equipment associated with kitchen engineering. The Company also undertakes the planning of kitchens for architects and consulting engineers.

*A copy of Benham's Kitchen Planning leaflet illustrating staff and works canteen kitchens is available on request.*

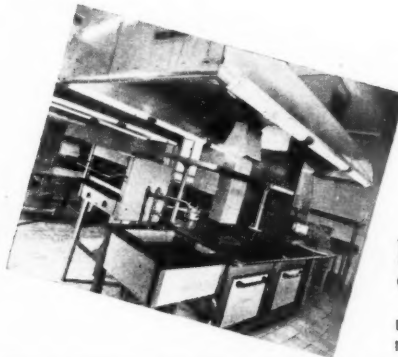
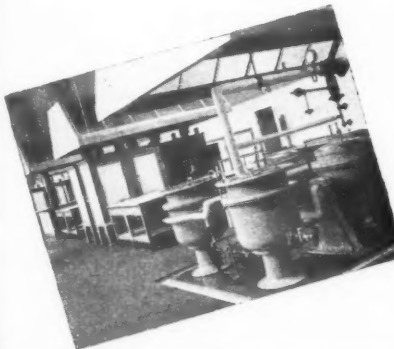

**Benham & Sons, Limited**  
66, Wigmore Street - London, W.1

*Welbeck 9253 (16 lines)*

BOURNEMOUTH BRIGHTON BIRMINGHAM  
MANCHESTER CARDIFF YORK GLASGOW

**CANTEENS & CLEANLINESS!**  
... these words are inseparable

- A good manageress will look after the kitchen but what about working clothes in the Dining Hall?
- Happily we live in an enlightened age and the worker, given encouragement will respond.
- Fit a suite of Speedwell change clothes lockers with their internal drying and airing facilities, to take care of this.
- Send for literature and Specifications.

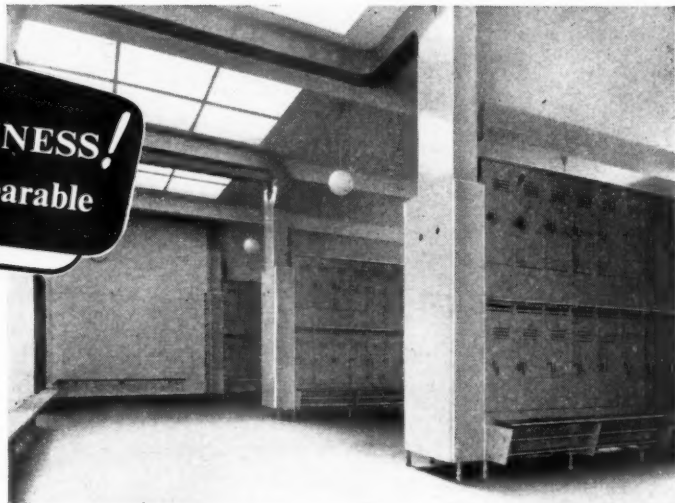

Speedwell lockers at a Works Canteen.

**SPEEDWELL GEAR CASE CO. LTD.**

TAME ROAD, WITTON, BIRMINGHAM 6.

Phone : EAST 2261

London Depot :  
95, Pimlico Road, S.W.1  
Phone : Sloane 6884

Coventry :  
Needler's End Lane,  
Balsall Common  
Phone : Berkswell 3227



Essential in

all specifications

Alternative fixing accessories provide for internal (exposed), built-in or external flue pipes, brick flues, flue blocks or air extractor systems. Detailed drawings of each type can be provided.

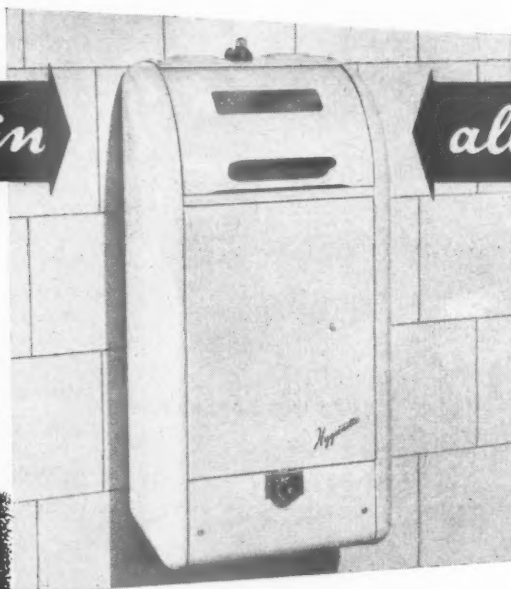
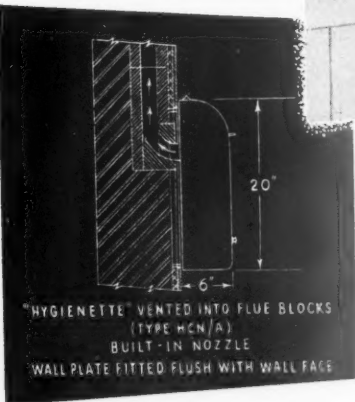

... FOR HOSPITALS, SCHOOLS, COLLEGES, FACTORIES AND PUBLIC BUILDINGS.

The "HYGIENETTE" is safe, silent and fully automatic. It provides the most effective way of disposing of septic dressings, sanitary towels, documents, etc. Its self-closing access door covers an opening, free of baffles and similar obstructions, into which the soiled waste is dropped. The destruction cycle is automatically initiated when the door is opened and even the wettest article is quickly reduced to clean, dry ash. No electric motors or complicated mechanisms are used and there is only one simple moving part. No maintenance is necessary other than the periodical emptying of the ashtray. We will gladly send fullest information and data on request.

"Designed for Safety and Efficiency"

#### ABRIDGED DATA

NOMINAL CAPACITY: 30 towels per hour (continuous) to 120 per hour (intermittent). VOLUMETRIC CAPACITY: 20 to 25 towels. The "Hygienette" takes either single towels or can be loaded to capacity from 'sanibins' or dressing trays. DIMENSIONS: 20 x 6 x 10 inches (51 x 25 x 15 cms.). FLUE OUTLET: 3 inches (7.5 cms.) internal diameter. WEIGHT: 33 lbs. (15 kg.) nett including wall-plate. FINISH: Ivory enamel with contrasting handle and catch. Black and silver instruction plate. ELECTRICAL DATA: A.C. or D.C. Element loading 940 watts. Please state voltage when ordering.



Principal users include: Ministry of Works, Air Ministry, G.P.O., Municipal and Educational Authorities, Hospital Boards, etc.

THE *Hygienette* AUTOMATIC ELECTRIC

TOILET AND HOSPITAL INCINERATOR

Awarded the Certificate of the Royal Institute of Public Health and Hygiene

THE HYGIENETTE MANUFACTURING COMPANY  
39 VICTORIA STREET, LONDON, S.W.1, ENGLAND

Enduring Beauty

OF ENGLISH CRAFTSMANSHIP

A sample of English bookbinding, dated 1901. This rich conception of design will be a model for craftsmen of all ages.

The qualities of English craftsmanship are strikingly revealed in many world-famous works of enduring beauty.

These same qualities of craftsmanship are to be found in many modern English products, and notably so in the Veneers produced by John Wrights, who have been manufacturers since 1866.

The beauty and endurance of Veneers depend primarily on the skilful and experienced selection of the timber and on the quality of the cutting. The craftsmen of the John Wright organisation are in the best English tradition.



AVON WHARF,  
LONGFELLOW ROAD,  
MILE END ROAD, E.3

Telephone: ADVance 4444 (40 lines)



Victoria and Albert Museum, Crown Copyright

**CARRON**

THE ROYAL CHARTER COMPANY FOUNDED IN 1759

# Carron will plan the complete kitchen layout for you

Carron heavy duty cooking equipment is produced to run on any type of solid fuel, steam, gas, oil or electricity. Carron experts are in a position to advise on the most suitable installation. Not only will Carron supply the best cooking equipment for your purpose, but will plan the complete installation. Regular maintenance contracts can be arranged. Write for further details and literature to Dept. HC.

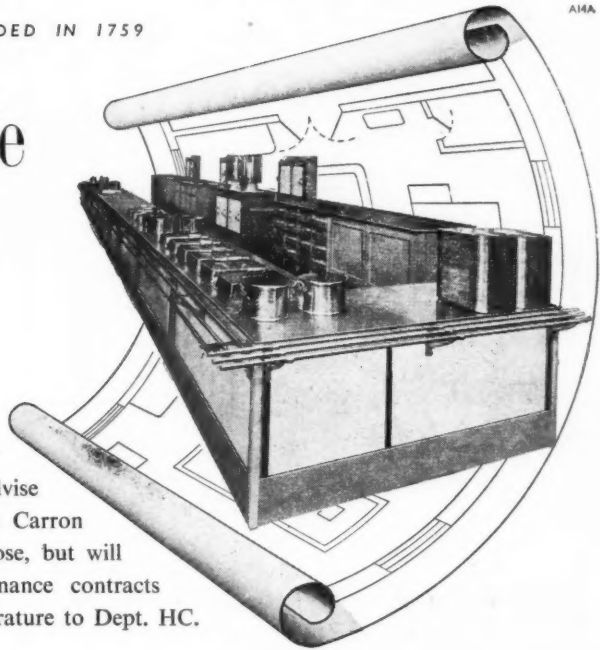

## Carron

HEAVY DUTY COOKING EQUIPMENT Coal · Coke · Steam · Oil · Gas · Electricity

CARRON COMPANY · CARRON · FALKIRK · STIRLINGSHIRE and London · Manchester · Liverpool · Newcastle · Glasgow

**du-al**

*Tubular Steel Furniture*

*covers all needs*

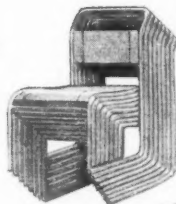

**du-al** CHAIRS & TABLES SHOWN REPRESENT ONE OF THE MANY INDUSTRIAL CANTEENS EQUIPPED BY DARE-INGLIS PRODUCTS LTD.



CANTEEN, BROMLEY-BY-BOW, NORTH THAMES GAS BOARD. Architect: Elie Mayorcas, F.R.I.B.A., A.A.Dip. (Hons.)

The Du-al Range covers all needs for OFFICE, SHOW-ROOM, FACTORY, CANTEEN, HOTEL, HOSPITAL, ASSEMBLY HALL, CINEMA, Etc.

See our Stand No. F 57 B.I.F. OLYMPIA

Manufactured exclusively by:

**DARE-INGLIS PRODUCTS LTD.**

"DU-AL" HOUSE, BYRON ROAD, HARROW, MIDDX.

Telephone: HARROW 5141

Telegrams: DU-AL, HARROW

# Redecoration ON THE RIGHT LINES at Woking



An exquisite matt finish, ease of application, no trace of brush marks and easily washable time and time again without deterrent effect, are the outstanding features of Matapat Flat Oil Paint. This ideal flat finish for homes, offices, churches, cinemas, theatres and all public buildings has recently been the subject of successful re-decoration at the British Railways Training College, Woking, where the contractors, Messrs. G. Munday & Sons, have claimed remarkable results.

*A colour card illustrating the range of shades available in Matapat Flat Oil Paint and a specially prepared folder of suggested colour schemes are available on request.*



**PILCHERS LTD**

6 CHESTERFIELD GDNS., CURZON ST., LONDON, W.1

TELEPHONE No.: GROSVENOR 1603

# MONK

OF  
WARRINGTON & LONDON

*are organised  
and equipped to  
carry out*

## CIVIL ENGINEERING REINFORCED CONCRETE and BUILDING CONSTRUCTION

*This organisation has been  
responsible for the construction  
of many major projects at  
Home and Overseas*

### A. MONK & COMPANY LIMITED

*Head Office:*  
Padgate, Warrington  
Tel: Warrington 2381

*London Office:*  
75 Victoria St., S.W.1  
Tel: Abbey 2651



# Solignum wood preserve it!



There are 3 kinds of SOLIGNUM:

**SOLIGNUM WOOD PRESERVING STAIN** — the standard preservative used throughout the world to give protection against dry rot, decay and the ravages of insects. It preserves and stains and is available in a variety of colours.

**V.D.K. SOLIGNUM WOOD PRESERVATIVE** — the grade that can be painted over; and which should be used on seed boxes, garden frames and the inside woodwork of greenhouses.

**SOLIGNUM WOOD BEETLE DESTROYER** — for woodworm in furniture.



**WOOD PRESERVATIVE**

Solignum Ltd., 30, Norfolk Street, London, W.C.2



The highest tribute to the forward policy of WRIGHT ANDERSON as builders in Steel is the impressive record of Contracts recently undertaken by our team of skilled technicians.

Some of the largest industrial and civic organisations in Great Britain are relying on us to carry their projects through to completion.

Power House Construction; Chemical & Furnace Plant; Steel Producing Plant; Double Track Railway Bridges; Pipe Work, etc., designed, fabricated and erected with the expert skill and attention to every detail that has made the names WRIGHT ANDERSON renowned for Reliability and Service—

So, remember the name:—



## Wright Anderson & Co. Ltd.

**CONSTRUCTIONAL ENGINEERS & BRIDGE BUILDERS  
GATESHEAD 8, CO. DURHAM**

Telephone: Gateshead 72246 (3 lines) 'Grams: "Construct, Gateshead."

LONDON OFFICE: Regent House, Kingsway, W.C.2. Tel.: HOLborn 9811

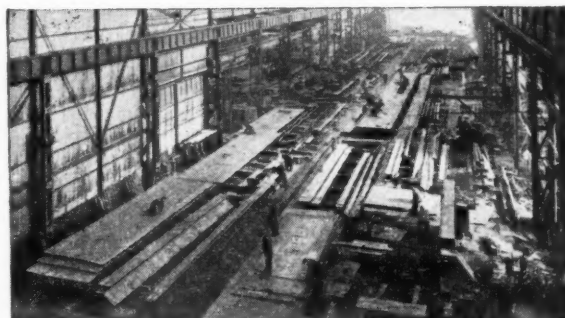

One of our Medium and Heavy Construction Bays

CONTRACTORS TO GOVERNMENT DEPARTMENTS, N.C.B., BRITISH RAILWAYS, N.G.B. and CROWN AGENTS FOR THE COLONIES



*Space Heating  
by electricity on "off-peak" loads*



**THERMAL STORAGE PLANT**

**SEE A COMPLETE THERMAL STORAGE PLANT  
ON STAND C.321, B.I.F., CASTLE BROMWICH**

*Designed and Manufactured by*

**G.W.B. ELECTRIC FURNACES LTD., DIBDALE WORKS, DUDLEY, WORCS. Phone: Dudley 4284/5**

*Proprietors: GIBBONS BROS. LTD., and WILD-BARFIELD ELECTRIC FURNACES LTD.*

M-W.305B

## **PHENCO FLEXIBLE - PLASTIC FLOORING**

*For use where traffic is heavy and smart appearance essential*

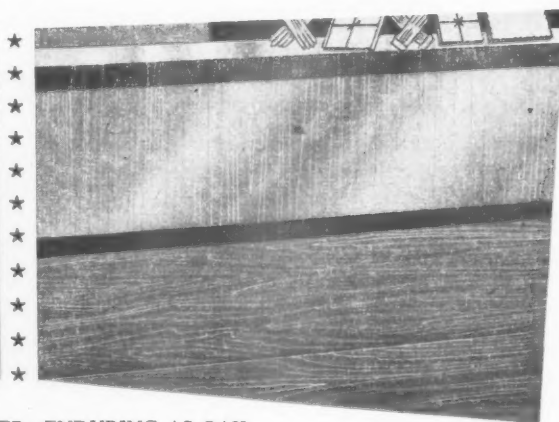
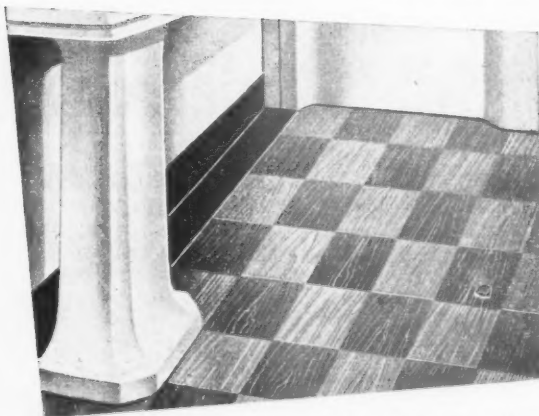

**RESILIENT AS RUBBER—ENDURING AS OAK**

What do you look for in a flooring? Colour? Hard wear? Resistance to a wide range of chemical attack? Resilience? Warmth? Safety? PHENCO has all these advantages combined. It does not creep or buckle, and has as many applications as you care to name. Being available in either roll or tile, it offers you a wide range

★ of designs. PHENCO can be laid with the maximum of ease and the minimum of trouble, and if required we or our agents can lay it for you. Once down, you have a permanently colourful, lasting, practical floor that you can promptly forget about. Write today for fully descriptive literature and *put your foot down—insist on PHENCO!*

**Phoenix Rubber Co. Ltd.**

91 BISHOPSGATE, LONDON E.C.2    TELEPHONE: LONDON WALL 3564    TELEGRAMS: PHENRUB, STOCK, LONDON

## Reap the benefit of a Complete Hobart Installation

Specify a complete HOBART installation because HOBART meets every Kitchen need. There are HOBART Branches and Service Depots staffed with Factory-trained Engineers available to every HOBART user throughout the entire country. All HOBART equipped caterers have the advantage of an Inspection Service at regular intervals which keeps their equipment maintained to factory efficiency level.

**IT PAYS TO EQUIP WITH HOBART**



### HOBART MACHINES include :

MIXERS AND GENERAL PURPOSE KITCHEN MACHINES • POTATO PEELERS • MEAT CHOPPERS • COMBINATION MINCERS AND BOWL CUTTERS • FOOD CUTTERS • COFFEE MILLS • DISHWASHERS • GRAVITY FEED SLICERS • VEGETABLE SLICERS, GRATERS AND SHREDDERS

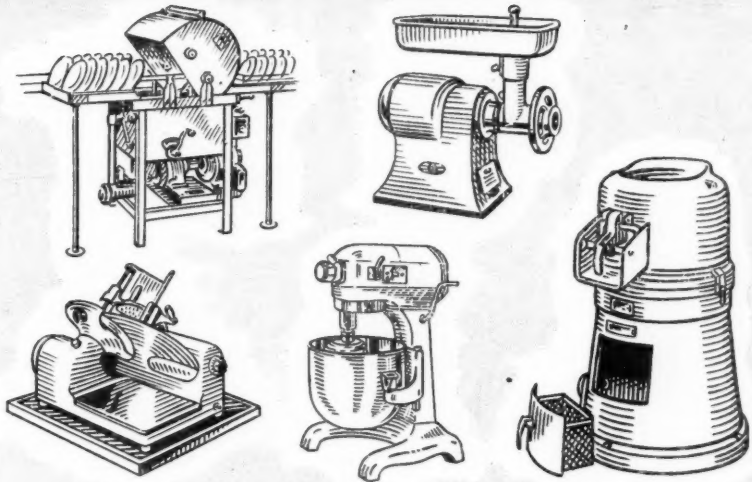

**THE HOBART MANUFACTURING CO. LTD.**  
HOBART CORNER, NEW SOUTHGATE, LONDON, N.11. Telephone: ENTERprise 1212

Branches and Service Depots at:

BELFAST  
Belfast 45770

BIRMINGHAM  
Midland 0715

BRISTOL  
Bristol 20208

DUBLIN  
Dublin 77212

GLASGOW  
Shettleston 3471/2

LEEDS  
Leeds 27665

LIVERPOOL  
Stoneycroft 7274

MANCHESTER  
Ardwick 1169

NEWCASTLE-ON-TYNE  
Low Fell 75279

NOTTINGHAM  
Nottingham 84771

★ **HIRE PURCHASE** — Service completely financed by Hobart. Charge only 3%.

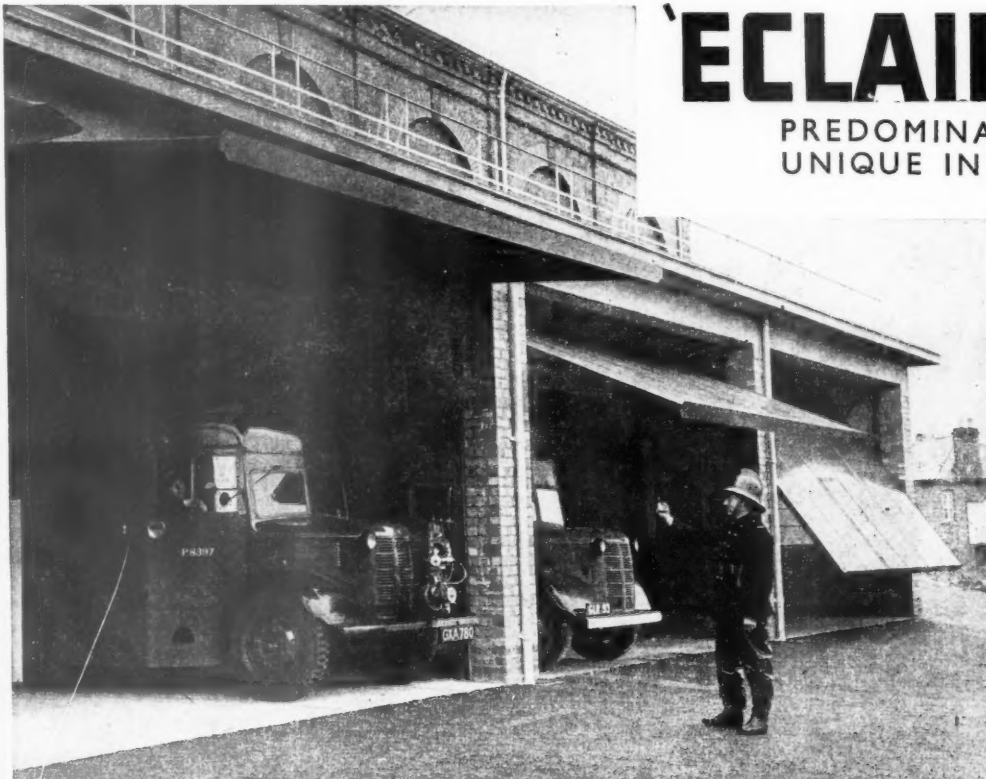

# ECLAIR BALANCED DOORS

PATENT No. 399315

PREDOMINANT AND  
UNIQUE IN DESIGN

- Perfect in Balance.
- Instantaneous in operation.
- Negligible maintenance.
- No overhead or floor tracks.
- Without comparison for large entrances to Factories, Store Sheds, Vehicle Depots, etc.
- Unequalled for Fire Stations.

Please write for further details.

**ECLAIR DOORS LTD. 239-242, GREAT LISTER STREET, BIRMINGHAM. 7. TEL :- ASTON CROSS 2028**

# SAVE TIME ON PLASTERING



Both plastering and decoration are expedited by the use of "Sirapite" Browning, the modern quick-setting plaster undercoat. Under normal conditions, only two hours need elapse between the application of floating and setting coats. (For maximum ease, Browning should be applied in such quantity as can be finished with a "Sirapite" setting coat in the same day.) "Sirapite" Browning will not expand or contract once it has set, and contains no injurious alkalis. It speeds up the job, saves labour and scaffolding time, and has a high covering capacity.

## "Sirapite" (REGD) BROWNING

The Time-Saving

### PLASTER UNDERCOAT

(Retarded Hemi-hydrate) Class B, type 'a'. Made by the makers of "SIRAPITE" (Anhydrous) Class C, "SIRAPITE" BOARD FINISH (Retarded Hemi-hydrate) Class B, type 'b', MOUNTFIELD COARSE PLASTER (Hemi-hydrate) Class A. All conforming to B.S. 1191.

Full technical service available. SPECIFICATION BOOKLET free on request.



THE GYPSUM MINES LTD  
MOUNTFIELD,  
ROBERTSBRIDGE, SUSSEX  
Phone: Robertsbridge 80  
And at Kingston-on-Soar, Nottingham

• **Duncan  
TUCKER**  
*for* **WINDOWS**

• **Duncan  
TUCKER**  
*for* **DOORS**

• **Duncan  
TUCKER**  
*for* **STAIRS**

• **For ALL  
JOINERY**

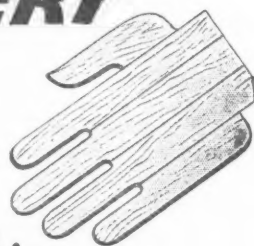

you can hand it to

**Duncan  
TUCKER**

DUNCAN TUCKER (Tottenham) LTD.  
LAWRENCE ROAD, LONDON, N.15

Telephone: STAmford Hill 1212 (8 lines)

**E.C.M. LIFTS**

WELL DESIGNED

SIMPLE TO MAINTAIN

RELIABLE IN SERVICE

STURDILY BUILT

**E.C.M. LIFTS**

Over the last half-century E.C.M. lifts have gained a reputation for reliability in service and up-to-date design.

Our accumulated experience in building all types of lifts is always at your service.

**ETCHELLS, CONGDON & MUIR**

*Limited*

ANCOATS · MANCHESTER · ENGLAND

ECM 8

# Finish the job in a day!

**This odourless interior paint dries in 2 HOURS!**

Tretolux provides a LUXURY finish at very low cost. Labour charges are cut, too, and decorating can be completed in less than 12 hours, since Tretolux is exceptionally easy to apply by brush or spray. There are no unpleasant odours and the completed job is attractive, grease-proof, mould-resistant, really washable and lasts for years.

- Can be applied direct to NEW PLASTER, CEMENT RENDERINGS and ASBESTOS CEMENT.
- Supplied in White, Off-White and 15 Pastel Shades.

Please write for descriptive leaflet. LA (1)

## Tretolux Wall Paint

TRETOL LIMITED, 12-14 NORTH END ROAD, LONDON, N.W.11

Telephone: SPeedwell 4621 (5 lines)



ESTABLISHED 1875

# TRUETT & STEEL LTD

## BUILDING CONTRACTORS

WESTMINSTER

THORNTON HEATH

WHITEHALL 3342 & 4051

THORNTON HEATH 1122/4/5/6

### *Putting Back the Past...*

#### **A DIFFICULT PROBLEM**

Although this window in Reigate Stone had suffered deep erosion it was preferred not to take it out, which would disturb the interior, and so reinstatement could not be in natural stone.

#### **Solved by "PLASTIC RECONSTRUCTED STONE"**

The photograph shows one stage in the work of cutting away the decayed stone and skilfully reforming the exterior in our specially prepared, heavily reinforced, "Plastic Reconstructed Stone," a considerable saving in cost and inconvenience.

Restoration work in progress at  
SIDLESHAM CHURCH near CHICHESTER

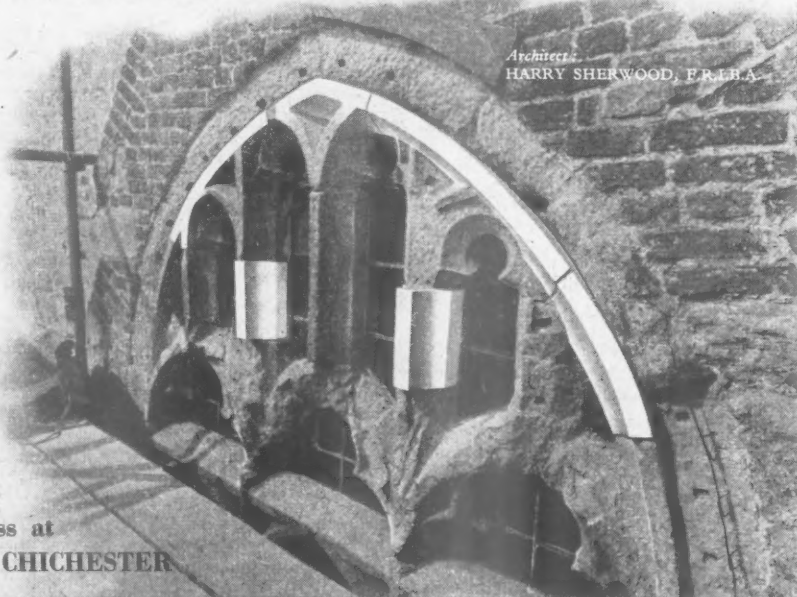

## REPARATIONS - DREYFUS LTD

129 GREAT SUFFOLK STREET, LONDON, S.E.1. Telephone: HOP 2366. Also at BRISTOL and BIRMINGHAM

The LIQUID STONE PAINT

# Charterstone

The perfect coating for exterior and interior concrete, brick and stone surfaces. Water and weather resisting. Rock hard—decorative—easy to apply—it can be stippled in a variety of effects.

*Shade cards and descriptive literature of this and other products from the sole manufacturers.*

**CHARLES TURNER & SON, LTD.**

Makers of Quality Paints since 1821.

BLOOMSBURY HOUSE, 165, HIGH HOLBORN, LONDON, W.C.1

## INS AND OUTS!

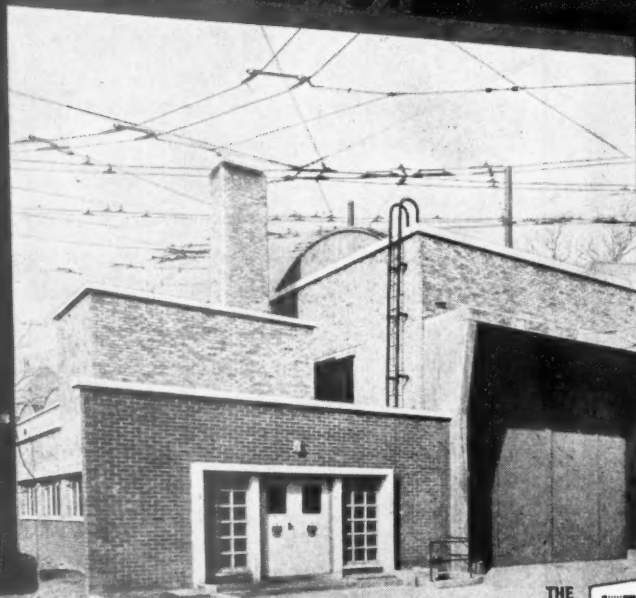

The choice of Esavian doors for the 'Ins' and 'Outs' of Bournemouth Corporation's Transport Depot is not surprising, since knowing the ins and outs of specialised door construction is the *raison d'être* of the Esavian organisation. The added complication of having trolley bus wires passing through the lintels presented no great difficulty. And once in, Esavian doors need never come out; they give years of efficient service with the very minimum of maintenance.

Architects:  
Jackson and Greenen.

W.P.D. 60

**ESAVIAN**  
LIMITED

THE

**ESAVIAN**

PRINCIPLE

FOR DOORS, WINDOWS, PARTITIONS & FOLDING SCREENS

ESAVIAN HOUSE, 181 HIGH HOLBORN, LONDON, W.C.1. TEL: HOLborn 9116. 101 WELLINGTON ST., GLASGOW, C.2. TEL: Central 2369

# = FORESIGHT = PATENT - GRATES

The ROSSLYN

OVEN - OVER - FIRE  
ALL - NIGHT - BURNING  
COMBINATION GRATE

## ★ ON THE GOVERNMENT LIST

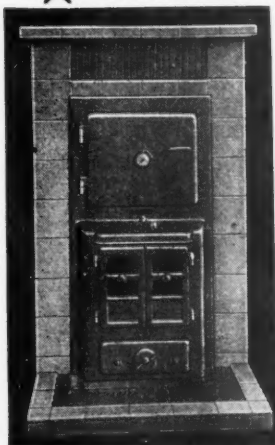

OF APPROVED APPLIANCES  
for the Housing Programme

Outstanding features are:—

CONTINUOUS BURNING at very low cost—normally 1 lb. of coke per hour;

UNLIMITED HOT WATER, DAY AND NIGHT with minimum attention;

UNIFORM OVEN TEMPERATURE make the oven always available for immediate use

MAXIMUM EFFICIENCY and ACCURATE CONTROL by single Damper and Spin Wheel.

The ROSSLYN is a soundly constructed, self-contained, all-purpose cooker capable of amazing performance. Supplied in Porcelain finishes—SPRING GREEN, SANDRINGHAM, MOTTLE BROWN, BLACK. This model has recently undergone severe efficiency tests. Details, prices and sizes sent on request.

**SAMUEL SMITH & SONS, LTD.,**  
BEEHIVE FOUNDRY, SMETHWICK 41 STAFFS

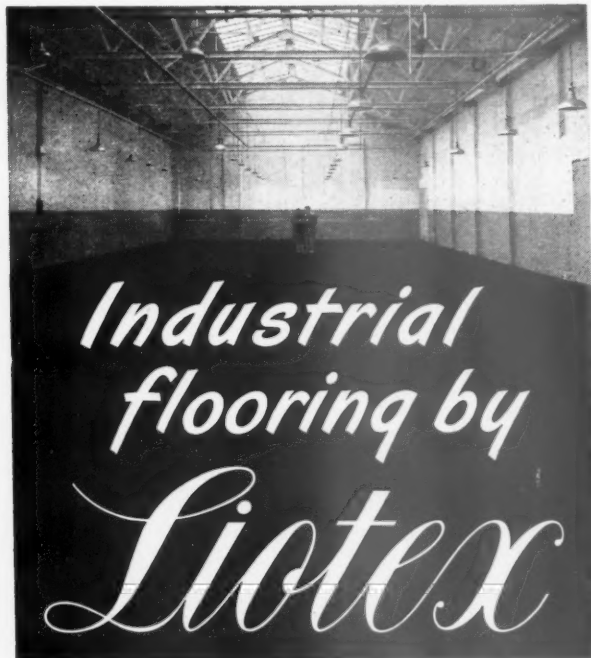

The attractive and economical LIOTEX flooring is made from highly insulative materials and, with its fireproof qualities, is ideal for every industrial or domestic requirement

Send for full details to-day

**THE LIOTEX ASBESTOS FLOORING CO. LTD.**  
10 JARROW ROAD, LONDON, S.E.16

Telephone: Bermondsey 4341 (3 lines)

Grams: "Comindom, Sedist"

## Brownall

### EASY-CLEAN LABORATORY FITTINGS

In Chrome, Black-Bronze, Polished & Lacquered Brass Finish.

COMPRESSION Fittings for Hospitals and Industrial Building.

For 1/4 in. to 6 in. Tube.

Gunmetal Screwed Fittings to B.S. Table 1 and B.S.P. Threads.

Solder (Capillary) & Welding for all Heating Work.

SEND FOR CATALOGUES, DATA AND PRICES ETC.

### HIGH JOINT STRENGTH FITTINGS

• IN NON-FERROUS METALS

**DONALD BROWN (Brownall) LTD.**  
LOWER MOSS LANE MANCHESTER 15  
Tel. DEAnso 4754/5 Grams: "DONABROW" Manchester.

## PRINTS

The efficiency of the Drawing Office and Print Room is often judged by the quality of photoprints. Clean, clear prints are essential sales factors when accompanying quotations, and in your own works the stability of line and strength of paper will govern the useful life of the print whilst reliable materials minimize waste. All these desirable objectives can be achieved with Harper & Tunstall's sensitized materials.

Please specify the following brand names when ordering:

**AZENE**

Semi-dry developed dyeing

**DRIZENE**

Ammonia developed dyeline

**NIVEUS**

Ferro prussiate

**HARPER & TUNSTALL LTD.**  
LETO WORKS - EDGWARE - MIDDLESEX

Telephone: Edgware 4455

LONDON  
39, Victoria St., S.W.1.

BIRMINGHAM:  
31, Union St., 2.

Telegrams: Ofterial, Edgware

GLASGOW:  
278, St. Vincent St.

# Tucker

## 5 AND 15 AMP ROUND PIN SOCKETS

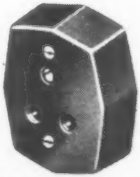

SURFACE SHUTTERED  
A 2036 (5 AMP) A 2136 (15 AMP)



FLUSH SHUTTERED  
CS 2336 (5 AMP) CS 2436 (15 AMP)

*Specialists  
in  
Socket-outlets  
Design  
SINCE  
1892*

## 13 AMP RECTANGULAR PIN SOCKETS



A 3004 SURFACE

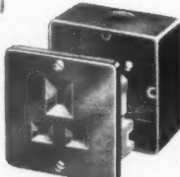

A 3001 SURFACE  
(IN S181 BOX)

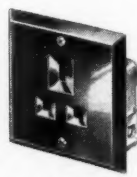

A 3000 FLUSH

## 3 PIN (2 POLE AND EARTH) PLUGS



A 2160 (5 AMP)  
A 2170 (15 AMP)

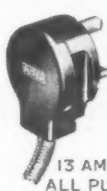

A 3003 FUSED (3 AMP)  
A 3007 " (7 AMP)  
A 3013 " (13 AMP)

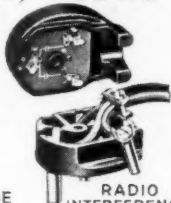

RADIO  
INTERFERENCE  
SUPPRESSOR  
A 2140 (5 AMP)  
A 2145 (15 AMP)

The Tucker self-aligning floating "Flexitube" socket provides maximum electrical and mechanical contact over full surface of plug pins.

Plug pins are detachable for easy wiring and immovably located when plug is assembled.

All round pin types fully comply with B.S. 546.

The "all purpose" 13-amp. patterns to B.S. 1363 provide one size plug for every application with 3, 7 or 13 amp. fuse protection in the plug.



**J. H. TUCKER & CO. LTD.**  
Kings Road, Tyseley, Birmingham, 11.

Makers of First Grade Electrical Accessories since 1892  
London Office: 2 Newman Street, W.1.

Up she goes ....



overhead & out of the way!



- with the

# ACROW

## UP & OVER Garage Door Fitting

You can now buy this beautifully made mechanism which converts your old-fashioned garage door into the luxury "Up and Over" type at the amazingly low price of £10.6.2.

Send now for fully descriptive leaflet AJ/DF

ACROW (Engineers) LTD., SOUTH WHARF, PADDINGTON, LONDON, W.2  
Telephone: AMBassador 3456 (20 lines)



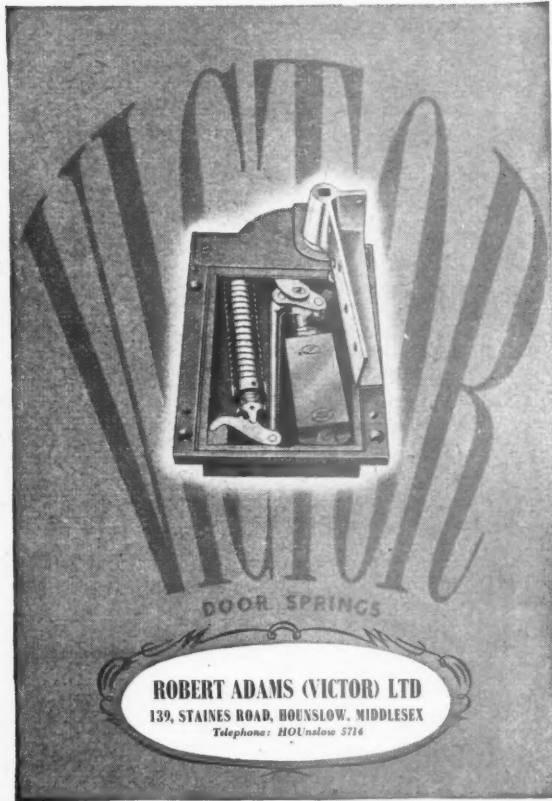

Victor Door Springs are installed in the Royal Festival Hall

**Oxalid**  
Reg.T.M.

**EVERYTHING  
FOR THE  
DRAWING OFFICE  
& PRINT ROOM**

Send trade card or letterhead for  
Illustrated Catalogue

**OZALID COMPANY LIMITED**  
62, London Wall, London, E.C.2.  
Telephone: MOUnarch 9381 (6 lines)  
Branches and Agency Stockists throughout the  
U.K. and Eire.

Specify **FLEXIBLE**  
and  
**EASILY INSTALLED  
HEATING**

Thermotubes produce a combination of convected and radiated heat, and is an ideal heating system for both localised and general warmth and draught prevention. The fact that these tubular heaters may be mounted singly or in banks of 2, 3 or 4 without changing terminal boxes provides a simple answer to large or small scale heating on an economical basis. Full details on request.

## Thermotube

*electric heaters*

The Thermovent Technical Advisory Service is always glad to help in the planning of Space Heating equipment for any kind of building.

**THERMOVENT HEATING:**  
E. K. COLE LTD. 5 VIGO STREET, LONDON, W.1

## Thermacoust

**CHANNEL REINFORCED  
WOOD WOOL ROOFING SLABS**



Standard Factory, Harlow Industrial Estate, Harlow Development Corporation.  
Executive Architect: V. Hammett, B.Sc., A.R.I.B.A., A.R.I.C.S.

- ★ IDEAL FOR FACTORY ROOFS
- ★ For Flat or Pitched roofs
- ★ NO purlins needed at less than 7 ft. centres
- ★ NO other insulating material has greater structural strength
- ★ PERFECTLY adapted for valley gutter construction

For full details, information sheets and prices write to :-

**THERMACOUST LTD., 39 VICTORIA STREET, LONDON, S.W.1. (Abbey 2738)**

THREE GOOD JOINTS ...

# FOR COPPER TUBES



## STANDARDIZED

COMPLYING WITH THE  
LATEST BRITISH STANDARDS  
...QUALITY PRODUCTIONS YOU

CAN SPECIFY WITH CONFIDENCE

# COMPRESSION JOINTS LIMITED

TYBURN ROAD · BIRMINGHAM 24

## THE SOLID FUEL COOKER with the patent AIR FLUE OVEN

The oven of the No. 30  
COURTIER COOKER has  
a patent air flue which balances  
top and bottom heat and greatly  
improves cooking efficiency;  
there are no oven flues to clean



Large Boiling Panel

Ample Hot Water Supply  
for 25-30 gallon circulating  
cylinder

Fuel consumption 1½-2 cwt.  
per week

Back or upward flue outlet

Coloured enamel finishes

## The Courtier COOKER

Literature on  
application

MITCHELL, RUSSELL & CO. Ltd., BONNYBRIDGE, SCOTLAND  
Showrooms: 36 Newman St., London W.1; 13 Dixon St., Glasgow C.2

## THE NEAT AND SIMPLE ANSWER TO

# BALCONY DRAINAGE

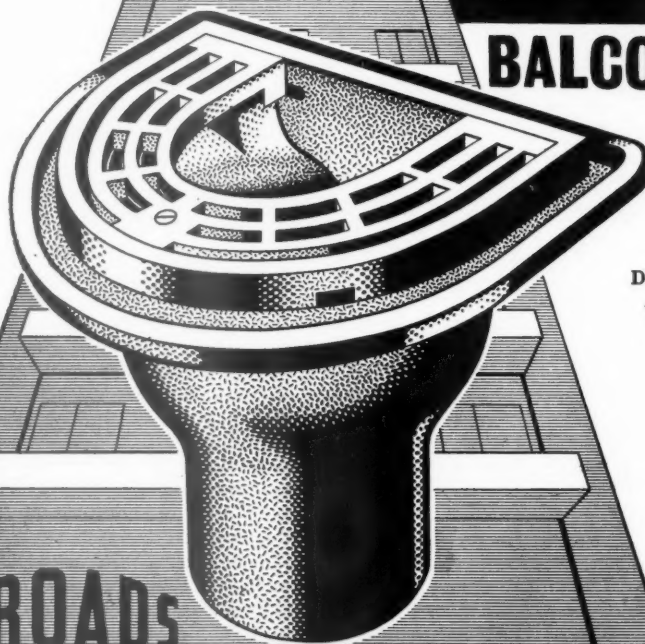

BROADS PATENT COMBINATION  
BALCONY DRAINAGE UNIT IS  
DESIGNED TO SIMPLIFY THE  
DRAINAGE OF BALCONIES THROUGH  
WHICH THE DOWN PIPE PASSES,  
THUS PROVIDING A NEAT AND  
UNOBTRUSIVE APPEARANCE.

Manufactured in various sizes to suit  
rain-water pipe.

(PATENT APPLIED FOR)

INFORMATION SHEET SENT  
ON REQUEST

# BROADS

MANUFACTURING CO., LTD. 4 SOUTH WHARF, PADDINGTON, LONDON, W.2. TEL: PAD. 7061 (20 lines)

## THE Elborough MULTIPLE CONCRETE GARAGES (PRE-CAST)

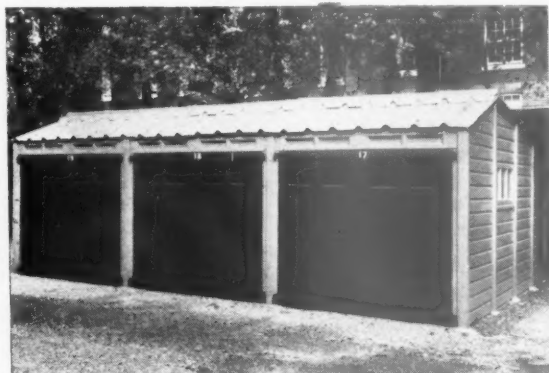

Unlike ordinary concrete structures, "Alborough" Units are as smooth in finish as machined wood. Our service includes site survey, the handling of all formalities, and the most skilful erection ensuring that "Alborough" Multiple Garages remain impervious to weather effects. With an applied finish of chlorinated rubber paint, they are rendered permanently attractive in colour to tone with environs.

The cost is markedly economical; blocks of any number may be erected.

In these days of garage shortage "Alborough" Multiple Garages immediately become a source of revenue and continue so without additional expenditure.

Schemes and terms to meet your requirements. Delivery and erection within fifty miles of London; delivery only up to eighty miles London.

**A. B. C. D. (RAYNES PARK) LTD.,**

34/35, ALPHA ROAD, SURBITON, SURREY. Tel.: ELMBRIDGE 6591/2

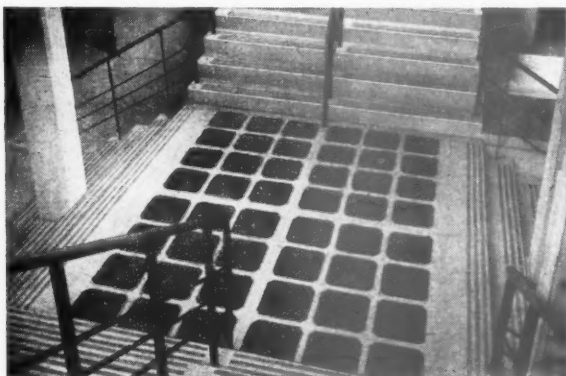

**Pre-cast**

# CONCRETE

**Cast Stone  
Granolithic  
Terrazzo**

# EBOR

RAPID DELIVERIES OF  
**FENCING  
PAVING  
WALLING  
BLOCKS  
AND PRE-FAB  
STRUCTURES**  
IN MANY SIZES

**CONCRETES LTD. URE BANK, RIPON**  
Telephone: Ripon 202

## Switches of Character

AND FAULTLESS PERFORMANCE

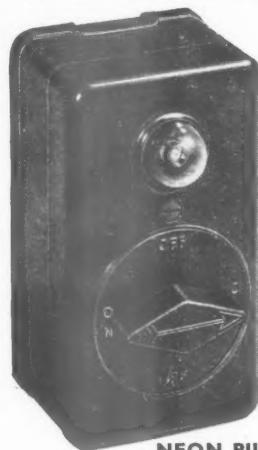

**NEON PILOT SWITCHES**  
for water heater control

# NEW DAY

**ELECTRICAL ACCESSORIES LTD.**

136-8 Mary Street, Birmingham, 12 Tel. Calthorpe 2621

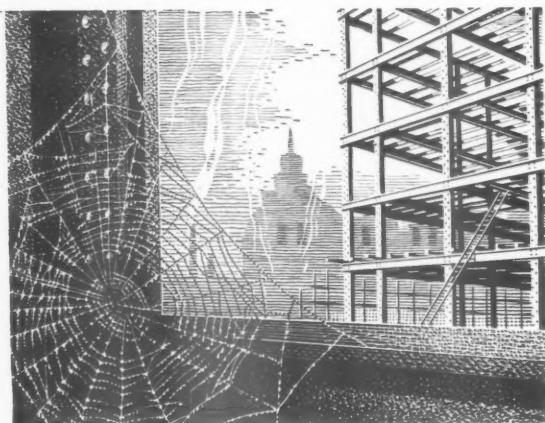

## NO CAUSE FOR ALARM—TO SPIDERS

The iridescent film of moisture that lies so gracefully—and so harmlessly—upon the spider's web will creep and rust and corrode the metal webs that are woven out of steel and iron. The spider can safely ignore moisture. You, however, must fight it with protective paint. The best paints you can specify for this purpose are based on Spelthorne Metallic Lead Pigment. This is a 99.5% finely divided metallic lead in carefully balanced media. It protects both by exclusion and inhibition—first by stopping moisture from attacking metal in the form of rust, second, by stopping rust-creep should any part of the metal protective coating become damaged.

Samples, prices and full details from:— Witco Chemical Co. Ltd., Bush House, Aldwych, London, W.C.2 and 30 Cross St., Manchester, 2, or from the makers:—

**SPELTHORNE**

**METALS LTD.**

35 BERKELEY SQUARE, LONDON, W.1



# DUNBRIK

## THE PRECISION FACING BRICK

Introduced in 1934 and since specified by Government Departments, Local Authorities, Leading Architects, Builders, etc. Buildings faced with Dunbriks include Houses, Schools, Factories, Hospitals, Drillhalls, Cinemas, Flats, Office Blocks, etc.

*Dunbriks are Manufactured by:—*

*London and Home Counties*

**DUNBRIK LIMITED** 26, Chilworth Street, London, W.2. 'Phone: Paddington 2471/2

*Suffolk, East and Central Essex*

**ALPHAMSTONE BRICK & TILE CO. LTD.**

Alphamstone, near Bures, Suffolk. 'Phone: Twinstead 229

*Dorset, S.W. Hants and S. Wilts.*

**W. E. MASTERS**, Brick Manufacturer, Lytchett Minster, near Poole, Dorset. 'Phone: Lytchett Minster 291/2

*Oxon, Berks, N. Wilts and N. Glos.*

**THE COTSWOLD BRICK AND TILE CO. LTD.,**

Standlake, near Witney, Oxon. 'Phone: Standlake 284

*East and West Ridings, Yorkshire*

**DUNBRIK (YORKS) LTD.**, Stanley Ferry, near Wakefield, Yorks. 'Phone: Wakefield 3694

*Counties of Notts, Lincs, Leicester, Rutland, Derby.*

**THE HOVERINGHAM GRAVEL CO., LTD.**

Hoveringham, Notts. 'Phone: Bleasby 242

*Scotland*

**SCOTTISH DUNBRIK LTD.**, 250, Alexandra Parade, Glasgow, E.1. 'Phone: Bridgeton (Glasgow) 1818; Dundee 81673

*Ulster*

**DUNBRIK (ULSTER) LTD.**, Doagh Station, Co. Antrim, N. Ireland. 'Phone: Doagh 59

*Beauty • Economy • Permanence • Uniformity*

# ALL

## ARCHITECTS

... are not designing kitchens. But those who are have a special problem in these days of fuel cuts and scarcities. What cooker to specify?

For the small kitchen the Wellstood, because it burns any solid fuel with conspicuous economy, is surely one of the most practical.

Why not send a postcard for the Wellstood Information Sheet, giving full details of this modern insulated cooker?

*Approved by the Ministry of Fuel and Power.*

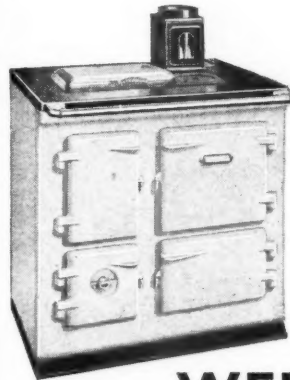

## WELLSTOOD COOKER & WATER HEATER

Smith & Wellstood Ltd., Bonnybridge, Stirlingshire. London: 63 Conduit St., W.1.

*You can't pass by this window!*

RIPPERS are now producing the new wooden casement window, made with heavier sections in accordance with the recently revised British Standards Specification. The high quality of Ripper Standard joinery has long been appreciated by the building trade—and Rippers see to it that the confidence of architects and builders is more than justified.

This new window conforms to BSS 644: Part 1: 1951, and is available from stock in the complete No Bar, Lay Bar and Full Bar ranges—with either flush or projecting sills. Also made up to order into 45° or 60° cant bays, 90° square bays or 22½° segmental bays, or attached to standard door frames to form winglights.

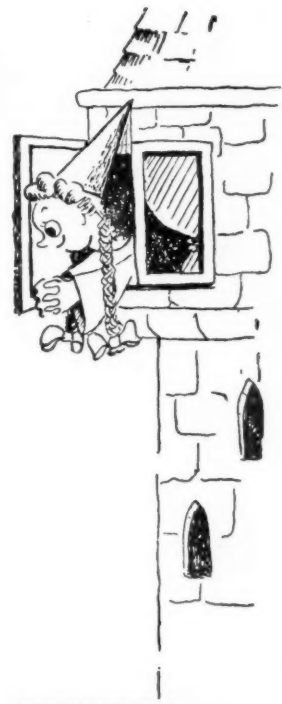
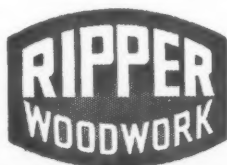

**RIPPERS LIMITED,**  
Castle Hedingham, Essex.  
Telephone: Hedingham 191 (4 lines)  
London—9, Southampton Place (Suite 16) W.C.1.  
CHAncery 8306/7



# Functional...

IN THE FULLEST SENSE

Seven capacities from 21,000 to 75,000 B.T.U.'s per hour.

Designed in accordance with B.S.S. 758.

Approved by Fuel Efficiency Dept. of Ministry of Fuel and Power.

Robert Taylor & Co.  
(Ironfounders) Ltd.

Larbert, Stirlingshire

London Office & Showrooms—  
66 Victoria Street, S.W.1

Also at Building Centre—  
26 Store Street, W.C.1.



# Tayco

DOMESTIC  
BOILERS

# HALL'S

LARGER BUILDINGS  
FOR EVERY COMMERCIAL NEED



Part of a large installation supplied by Hall's

HALL'S ARE THE LARGEST MAKERS, AND OFFER THE WIDEST RANGE OF BUILDINGS WITH ALTERNATIVE SPECIFICATIONS AND SINGLE SPANS FROM 10 FT. TO 30 FT.

Hall's large timber buildings, fully sectional and complete for rapid and easy erection, are available as permanent or temporary erections. Roofing felt and glass are supplied, and we welcome enquiries from Architects and Public Works Contractors. Alternative specifications and single spans of from 10 ft. to 30 ft. give you the widest choice at the most economical price. NO TIMBER LICENCE REQUIRED. Let us solve your large building problems.

Write to

**HALL'S** (Dep. AJ) **PADDOCK WOOD  
TONBRIDGE KENT**



Write  
for  
our

## FIRECLAY WARE CATALOGUE

- ▶ BASINS
- ▶ BATHS
- ▶ TROUGHS
- ▶ FOUNTAINS, WCs. Etc.

**ROWNSON DREW & CLYDESDALE LTD**

Established 1819

Telephone: Waterloo 6321-6

225 UPPER THAMES STREET, LONDON, E.C.4

THE ORIGINAL  
**SOLENT**  
REGD.



Specially made and highly recommended  
for Institutions, Hospitals, Schools, etc.

With a reputation for  
**QUALITY, DURABILITY**  
and

RESISTANCE TO SEA AIR

**LISLE MUNDAY & Co. LTD**

Head Office: SOLENT PAINT WORKS  
SOUTHAMPTON

# POWER — AND FIRE RISKS

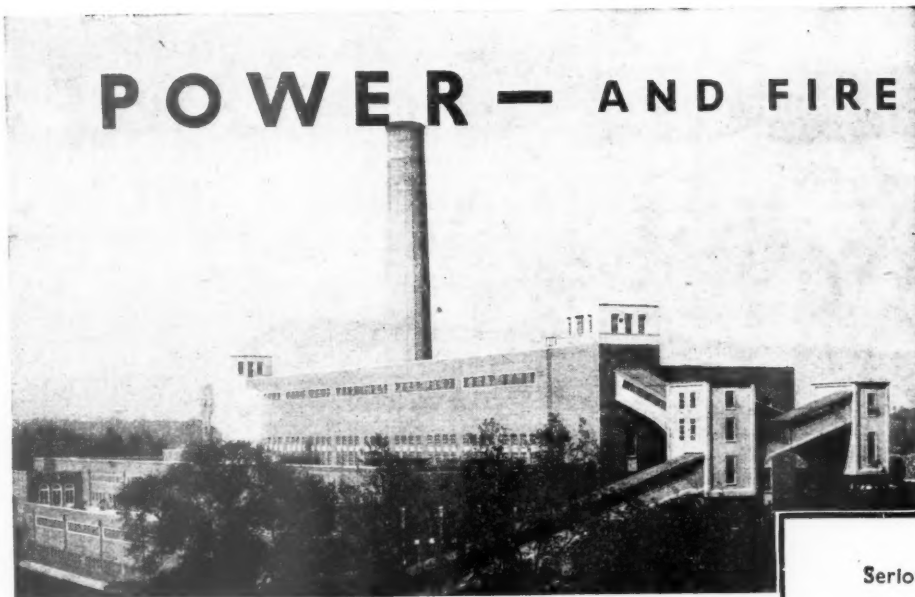

## KINGSTON POWER STATION

Consulting Engineers:  
Preece, Cardew & Rider,  
8 Queen Anne's Gate,  
S.W.1.

Builders: Messrs. Charles  
Brand, 28 Charles II Street,  
S.W.1.

## DREADNOUGHT

### FIREPROOF DOORS

*Dreadnought Fireproof Doors are approved by the F.O.C. and L.C.C.*

Serious trouble could be caused by an outbreak of fire at a power station. This risk is reduced by the installation at strategic points of Dreadnought Fireproof Doors.

**DREADNOUGHT FIREPROOF DOORS (1930) LTD 26 VICTORIA ST. WESTMINSTER S.W.1. Phone ABBey 1411.**

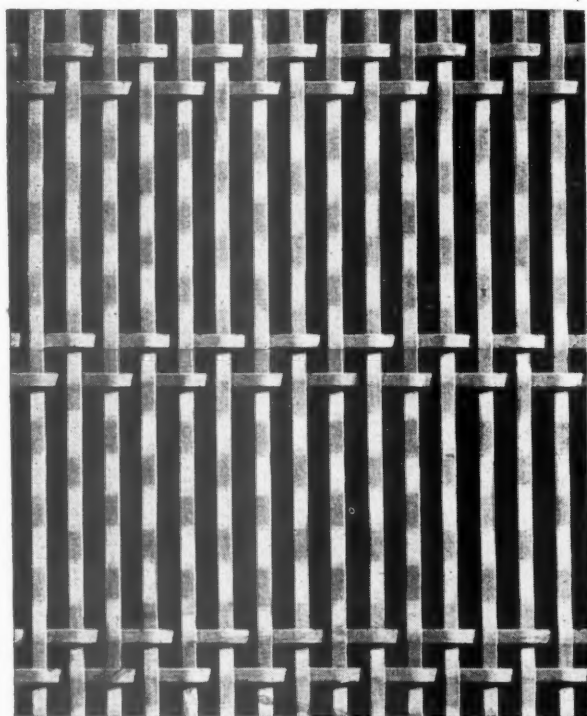

## HARCO RIBBON WIRE

The artistic effect of Harco Ribbon Wire renders it particularly suitable for use where care of design and appointment are of major importance. Architects will appreciate that it not only screens the unsightly, but allows free circulation of air. The patterns in which Ribbon Wire can be woven, make it the perfect selection for Lift Shaft Enclosures, Ventilating Panels, Radiator Covers, Electric Heater Covers, etc. Illustration shows Pattern No. 1361 W. Other Patterns and full particulars in Catalogue AJ 744.

**Harvey**

**G. A. Harvey & Co. (London) Ltd. Woolwich Road, London, S.E.7**

## FLOORING AT ITS BEST

**SCHOOLS • OFFICES  
HOSPITALS  
HOTELS • FLATS  
SHOWROOMS**

**E.J. ELGOOD LTD.**  
INSULCRETE WORKS, YEOMAN ST. S. E. 8

**ELCO CORK TILES  
NOEL WOOD MOSAIC  
GRANOFLEX ACID RESISTING FLOORING  
ELCO RUBBER TILES  
UNIFLOR ASPHALT TILES**

OVER 1000 COMPLETED CONTRACTS SINCE 1945

**INDUSTRIAL FLOORING SPECIALISTS**  
TELEPHONE: BERmondsey 1144 (6 lines)



**End-grain WOOD PAVING**  
for  
**Factory and Warehouse Floors**  
Concrete Roads, Wood-block Flooring  
Pre-cast Concrete  
Pressure Creosoting • Saw-  
ing and Planing • Landing  
& Storing of Timber,  
etc.



**THE IMPROVED WOOD PAVEMENT Co. Ltd.**  
BLACKFRIARS HOUSE, NEW BRIDGE STREET, LONDON, E.C.4.  
Telephone: CENTral 9326

FOR  
ARCHITECTURAL  
PHOTOGRAPHY  
In the North East of England



**PHILIPSON STUDIOS**  
20, Oxford St., Newcastle upon Tyne, 1  
Telephone: Newcastle 27281

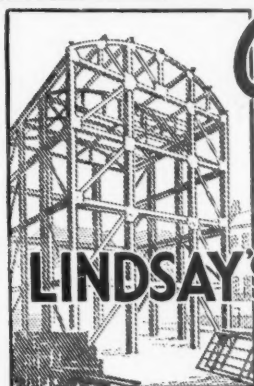

# CONSTRUCTIONAL ENGINEERING

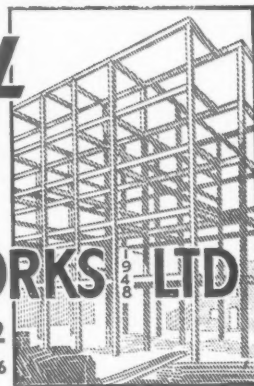

**LINDSAY'S PADDINGTON IRONWORKS LTD**

41 NORTH WHARF RD., PADDINGTON, LONDON, W.2

Telephone: PAD 8486 Telegrams: LINDSAY'S PADDINGTON 8486

Made to fit . . .

**SHINING DURABILITY,  
SUPERB FINISH,  
MODERATE COST**

Expert Stainless Steel  
Fabrication for all uses

LONDON: 7 GROSVENOR GARDENS,  
S.W.1.

And at BIRMINGHAM, LIVERPOOL,  
NEWCASTLE, BELFAST, DUBLIN

an  
**Associated  
Metals job  
in Stainless Steel**

A TYPICAL RANGE OF STAINLESS STEEL  
SINKS MADE FOR A FACTORY CANTEEN



**Associated Metal Works**  
(GLASGOW) LTD.

30 ST. ANDREW'S SQUARE, GLASGOW, C.1

\*Phone: BELL 2004/5  
\*Grams: "STAINLESS, GLASGOW"

**RIGHT**  
*on the site*  
**READY FOR PLACING**



**OPEN WEB NAILABLE  
STEEL JOISTS FOR ROOF  
& FLOOR CONSTRUCTION**

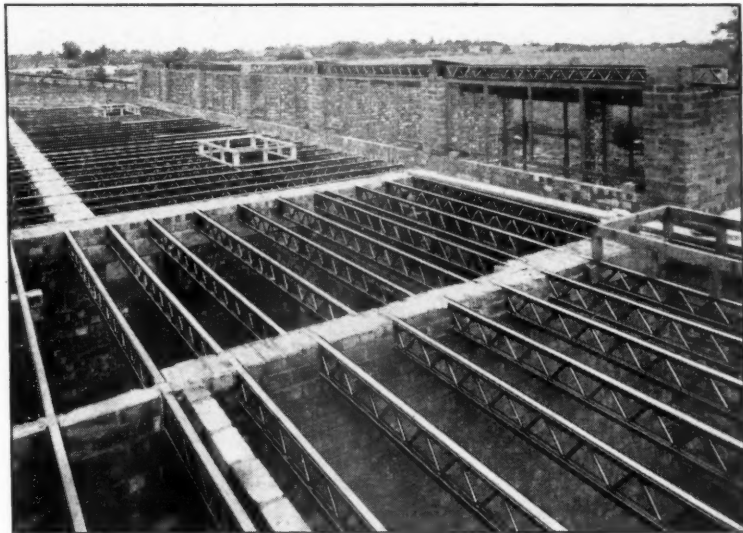

*Hovew Lane Primary School, Coventry. Architects: Rolf Hellberg, F.R.I.B.A., M. Harris, A.R.I.B.A.*

Many Architects and Builders are specifying these Open Web Nailable Steel Joists for the following very good reasons: (1) They provide a simple means of fastening any nailable collateral material. (2) They are supplied ready for placing without site work. (3) Permit the unobstructed passage of pipes and conduit. (4) Save time, timber and transport. A Metal Sections Ltd. Open Web Joist, of the type shown, when used at 18" centres will carry a superimposed load of 66 lbs. per super foot on spans up to 30 ft., with a deflection of under 1/300th of the span.

**METAL SECTIONS LTD., OLDBURY, BIRMINGHAM. TELEPHONE: BROADWELL 1461**

*Member of the Cold Rolled Sections Assoc.*

# ★ Over 50 experts have combined to make **MODERN BUILDING CONSTRUCTION**

Edited by **RICHARD GREENHALGH, A.I.Struct.E.**

These three volumes contain the experience and skill of craftsmen and experts—men who learned from years of practical work the best way to do a job. Whether you have been in the Industry for many years or have only recently taken it up, you will find these books invaluable.

**Post this Coupon  
TO-DAY**

**THE NEW ERA PUBLISHING CO. LTD.**  
Pitman House, Parker Street, London, W.C.2

Please send me, free of cost or obligation, your Illustrated and Brochure on **MODERN BUILDING CONSTRUCTION**, and particulars of your offer to deliver the complete work for a nominal first payment, the balance to be paid by a few further monthly instalments.

Name .....  
Address.....

..... A.J.140  
Date.....  
South African enquiries to CENTRAL NEWS AGENCY  
Box 1033, JOHANNESBURG.

## **Craftsmanship in Building**

Building Calculations  
Builder's Geometry  
Building Science  
Brickwork

## **Training of Craftsmen and Specialists in the Building Industry**

Roof Coverings  
Plastering  
Painting and Decorating  
Paperhanging  
Glazing  
Plumbing  
Gas-Fitting  
Electrical Fitting

Training and Opportunities of an Architectural Student  
History of Architecture  
Architectural Drawing  
Architectural Design  
Architectural Acoustics  
Architect's Office and Routine  
Structural Engineering

## **Fire-resisting Construction**

Concrete Plain and Reinforced  
Masonry  
Joinery  
Carpentry  
Stairs and Handrails  
Shop Fronts and Fittings  
Builder's Office and Routine  
Book-keeping, Accounting, Costing

Estimating  
Preliminary Operations  
Superintendence  
Drainage and Sanitation  
Heating  
Ventilation  
Prefabrication  
Land Surveying and Levelling  
Specifications and Quantities  
Building Law  
Royal Institute of British Architects  
Chartered Surveyors' Institution  
Institution of Structural Engineers

**PRESENTED IN THREE PROFUSELY ILLUSTRATED VOLUMES WITH FIVE INSET COLOUR PLATES.**



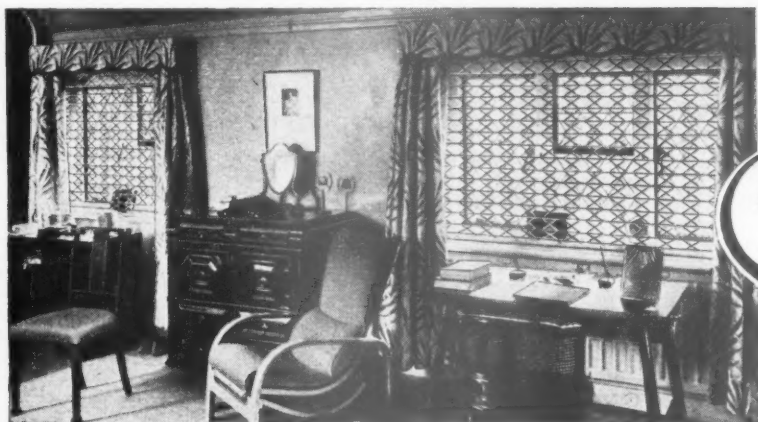

## PROTECTIVE GRILLES

The windows of private houses need protection against the modern burglar—Rely-a-Bell Collapsible Window Grilles are the answer.

Light but strong, they lock into position or pull up out of view as easily as house blinds. Rely-a-Bell grilles can be finished to match any desired colour scheme and will fit normal, curved or shaped

windows. From the outside they give a pleasing leaded light effect.

Other forms of grilles are available for the protection of shop windows and doorways, club bars, etc.

*We shall be pleased to discuss, without obligation, the most suitable types to meet the needs of Architects and Builders. Write Dept. A.J. for full information.*

**Rely-a-Bell**  
BURGLAR & FIRE ALARM CO. LTD

54, WILSON ST., (FINSBURY SQ.), LONDON, E.C.2.

Telephone: B1Shopgate 1955 (4 lines)

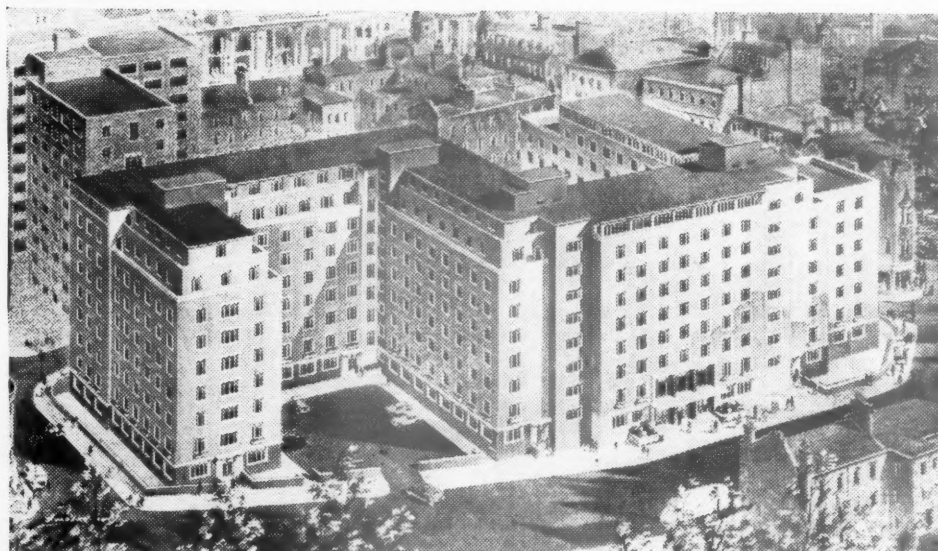

St. Giles Court, St. Giles High Street, London, W.C.2.

Architects: Lewis Solomon Son & Joseph

(Block by courtesy of Financial Times)

Nearly  
ONE  
MILLION  
Berkhamsted  
Bricks  
were  
used for  
this job

Specify **BERKHAMSTED** Browns and Greys  
FOR FLATS · SCHOOLS & OTHER EXTENSIVE BRICKWORK

**BERKHAMSTED BRICK CO. LTD.**

Head Office and Sales Dept.: 85, GLOUCESTER ROAD, LONDON, S.W.7. Telephone: FRObisher 8161 (10 lines). Works: Shootersway, Berkhamsted, Herts.

# The Two-minute JOINT

Solder and packing make joints difficult and complicate the job. Today the Securex joint has superseded this old and laborious method, at the same time providing a joint of greater strength and durability. Securex joints give precision work. Here is a joint you can rely on for water, gas and hydraulic systems and ships' steering gear - and which will withstand any side strain or variation in temperature.

Only two minutes are required to fit a Securex joint which is done with an expanding tool which we supply and a spanner. Securex is the modern joint, and we will be delighted to supply full particulars and specifications on receipt of your inquiry.

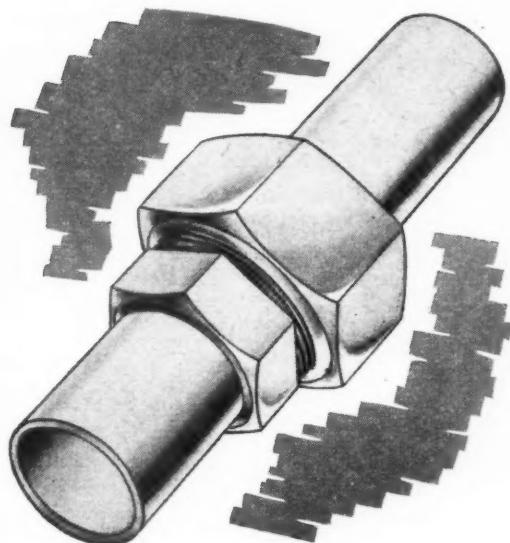
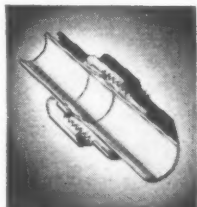

**JAMES H. LAMONT & CO., LTD.,**

ENGINEERS - BRASSFOUNDERS

Gylemuir Works, Corstorphine, Edinburgh, 12, Scotland

Telephone: Corstorphine 66641-2

Telegrams: "Solderless, Edinburgh."

LONDON OFFICE: NORFOLK HOUSE, LAURENCE POUNTNEY HILL, E.C.4

Telephone: Mansion House 5700

Telegrams: "Yutaka Cannon, London."

**SECUREX**  
SOLDERLESS COMPRESSION JOINTS

# FIREPROOF FLOORS

★ THE Smith Two-way reinforced fireproof floor can be employed for any flooring or roofing requirement.

THE employment of patent telescopic centers permits the immediate use of the floor with the additional advantage of their removal in the minimum of time.

WORKING space for other trades not obstructed by props and timber shuttering.

Midland Licensees:  
**Parkfield Concrete Products Co. Ltd.**  
St. Peter's Road, Netherton  
Phone: Dudley 4315

WITH THE UNIQUE  
TELESCOPIC CENTERING IN  
ALL TYPES OF BUILDINGS

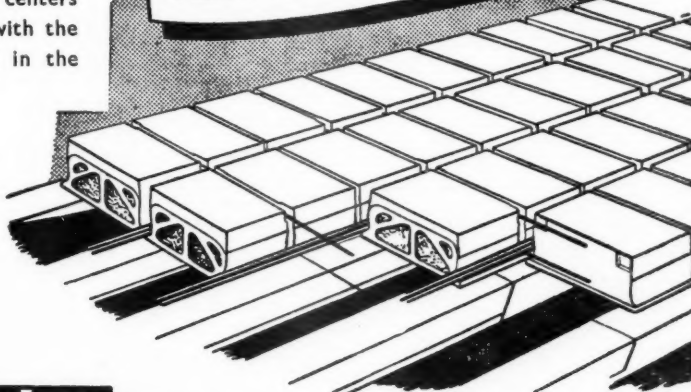

**SMITH'S**

**FIREPROOF FLOORS LTD**

(DEPT A) IMBER COURT, EAST MOLESEY, SURREY

Telephone: EMBERBROOK 3300

**2 WAY REINFORCED FIREPROOF FLOORS**

## CLASSIFIED ADVERTISEMENTS

Advertisements should be addressed to the Advt. Manager, "The Architects' Journal," 9, 11 and 13, Queen Anne's Gate, Westminster, S.W.1, and should reach there by first post on Friday morning for inclusion in the following Thursday's paper.

Replies to Box Numbers should be addressed care of "The Architects' Journal," at the address given above.

## Public and Official Announcements

25s. per inch; each additional line. 2s.

The engagement of persons answering these advertisements must be made through a Local Office of the Ministry of Labour or a Scheduled Employment Agency if the applicant is a man aged 18-64 inclusive or a woman aged 18-59 inclusive unless he or she, or the employment, is excepted from the provisions of the Notification of Vacancies Order, 1952.

### CITY OF BIRMINGHAM EDUCATION COMMITTEE.

#### QUANTITY SURVEYOR.

Applications are invited for the appointment of Quantity Surveyor in the Architect's Branch of the Education Department. Salary: A.P.T., VII (£685 × £25—£760).

The successful applicant will be in charge of the quantities section and must have a good general experience in the preparation of Bills of Materials and settlement of final accounts. The appointment will afford opportunity to cover the whole field of Quantity Surveying.

Forms of application may be obtained from the undersigned, to whom they should be returned not later than Monday, 26th May.

E. L. RUSSELL,

Chief Education Officer.

Education Office, General Purposes Branch, Council House, Margaret Street, Birmingham, 1. 6740

### CITY OF COVENTRY.

#### ARCHITECTURAL AND PLANNING DEPARTMENT.

Applications are invited for the following appointment:—

**SENIOR QUANTITY SURVEYOR**, within Grade A.P.T. VIII (£735 × £25—£810 per annum) according to experience.

The person appointed, who must be a Corporate Member of the R.I.C.S. (Quantities Sub-Division), will be required to control a Section dealing solely with the preparation of Bills of Materials for major new works including large buildings of all types in connection with the redevelopment of the City, schools and educational buildings and the like. The Section is at present being formed, and the person appointed may be required temporarily to undertake interim valuation measurement and account settlement on certain major City redevelopment and special housing projects in progress. A sound knowledge of all aspects of Quantity Surveying, and experience in the preparation of Bills of Materials for large and varied projects is essential.

Housing accommodation will be made available in approved circumstances.

All employees are expected to belong to an appropriate organisation as referred to in paragraph 44 of the N.J.O. Conditions of Service.

Applications, on forms available from the undersigned, by Wednesday, 28th May, 1952.

E. B. GIBSON,

City Architect and Planning Officer.

Bull Yard, Off Warwick Row, Coventry. 22nd April, 1952. 6747

### CORPORATION OF GLASGOW.

#### ASSISTANT ARCHITECTS.

#### ASSISTANT CIVIL ENGINEERS.

#### ASSISTANT QUANTITY SURVEYORS.

Vacancies for the above technical personnel exist on the Housing Department permanent staff at salaries in accordance with National Scales, A.P.T. II—A.P.T. VIII (£460—£810). Applications are invited from suitably qualified persons who have had experience in any of the following branches:—

Design and construction of housing developments;

Surveying and contouring of land;

Design and construction of roads and sewers; and

Preparation of schedules and final measurements.

The commencing salary will be at a point within the above scales, adjusted in accordance with the age, experience and qualifications of selected candidates. Notwithstanding the point of entry, it will be possible at certain stages to qualify for an acceleration of increment.

Appointments will be subject to the provisions of the Corporation Superannuation Scheme and to the passing of a medical examination, and will be terminable by one month's notice on either side.

Applications, stating age, full particulars of experience and qualifications, accompanied by not more than three testimonials, together with the names and addresses of two referees, should be addressed to the undersigned within 14 days of the publication of this advertisement.

A. G. JURY,

City Architect and Planning Officer,

Director of Housing. 20, Trongate, Glasgow, C.1. 6767

### BOROUGH OF MAIDENHEAD. BOROUGH ENGINEER & SURVEYOR'S DEPARTMENT.

#### CHIEF ARCHITECTURAL ASSISTANT.

Applications are invited for the appointment of Chief Architectural Assistant on Grade A.P.T. of the National Scales (£465—£760).

Candidates must be Associates of the Royal Institute of British Architects.

Housing accommodation may be available.

The appointment will be subject to:—

(a) the National Scheme of Conditions of Service;

(b) the Local Government Superannuation Act, 1937;

(c) the satisfactory passing of a medical examination;

(d) termination by one month's notice on either side.

Applications, stating age, qualifications and experience accompanied by copies of two recent testimonials must be sent in envelopes endorsed "Chief Architectural Assistant" to the Borough Engineer and Surveyor, 14, Cranford Rise, Maidenhead, not later than Thursday, 22nd May, 1952.

Canvassing will be a disqualification and candidates must disclose whether to their knowledge they are related to any member or senior officer of the Council.

STANLEY PLATT,

Town Clerk.

Guildhall, Maidenhead. 6762

### LANCASHIRE COUNTY COUNCIL—

#### PLANNING DEPARTMENT.

**PLANNING ASSISTANT, A.P.T. Grades I-V (£440—£620)** required at Liverpool. Salary according to qualifications and experience. Candidates for Grade V should be qualified by professional examination as Architects, Surveyors, Engineers or Town Planners, and for Grades I-IV possess a University Degree or the Intermediate Certificate of an appropriate professional body.

Applications, giving present salary and two referees (preferably one should be present employer), to County Planning Officer, East Cliff County Offices, Preston, by 21st May, 1952. 6770

### HUNTINGDON COUNTY COUNCIL.

#### ARCHITECT'S DEPARTMENT.

Applications are invited for the following appointments:—

(a) **QUANTITY SURVEYING ASSISTANT, Grade II-III, A.P.T. Salary £470 × £15—£545** per annum.

(b) **ARCHITECTURAL ASSISTANT, Grade II, A.P.T. Salary £470 × £15—£515** per annum.

The appointments will be subject to the provisions of the Local Government Superannuation Act, 1937.

Applications, stating age, qualifications, experience, present position and salary, together with copies of two recent testimonials or the names of two persons to whom reference could be made, should be delivered to S. J. Hands, A.R.I.B.A., County Architect, County Buildings, Huntingdon, by Friday, 16th May, 1952.

JOHN KELLY,

Clerk of the County Council.

County Buildings, Huntingdon. 6771

### SURREY COUNTY COUNCIL.

#### EDUCATION COMMITTEE.

#### KINGSTON SCHOOL OF ART.

Applications are invited for the following appointments in the Department of Architecture, commencing 1st September, 1952, or as near that date as possible:—

(1) **SENIOR LECTURER**. Salary: Men £1,000 × £25—£1,150 per annum.

(2) **LECTURER**. Salary: Men £900 × £25—£1,000 per annum.

Candidates for these posts should be well qualified professionally, have had varied practical experience and some previous architectural school teaching experience. Ability to lecture in any of the subjects taken in the Examinations of the Royal Institute of British Architects will be an additional qualification. In addition to instruction in the day school the applicants appointed will be required to undertake additional duties as follows:—

(i) Senior Lecturer to assist the Head of Department in the organisation and administration of the department.

(ii) Lecturer to be responsible, under the Head of Department, for the organisation and administration of the Evening School of Architecture.

(3) **PART-TIME STUDIO INSTRUCTORS** on a basis of three seven-hour days weekly. Applicants should be well qualified professionally, have had varied practical experience and be capable of instructing in any subject taken in the Examinations of the Royal Institute of British Architects. Previous teaching experience will be an additional qualification.

(4) **PART-TIME INSTRUCTOR** in Sound Control and Acoustic Design for one seven-hour day weekly.

Salary for part-time appointments in accordance with the rates approved by the Education Committee.

Application forms and further particulars, including details of part-time rates of salary, may be obtained upon receipt of a stamped addressed envelope, from the Registrar, Kingston School of Art, Knight's Park, Kingston-upon-Thames, Surrey, to whom the completed form should be returned within 21 days of the appearance of this notice. 6773

### BOROUGH OF DAGENHAM.

#### ARCHITECTURAL ASSISTANTS.

Applications are invited for the appointment of Architectural Assistant, Grade A.P.T. IV. Salary: £530—£575 per annum, plus London Weighting (i.e., £30 per annum at age 26 and over). Preference will be given to applicants holding the R.I.B.A. Intermediate Examination or similar qualification. Form of application, together with further details of the post, from the Borough Engineer and Surveyor. Closing date 17th May, 1952. Canvassing disqualifies. Housing accommodation may be made available.

KEITH LAUDER,

Town Clerk.

Civic Centre, Dagenham. 6780

### ROYAL BOROUGH OF KINGSTON-UPON-THAMES.

#### BOROUGH SURVEYOR'S DEPARTMENT.

#### ARCHITECTURAL ASSISTANT.

Applications are invited for the above-mentioned appointment on the permanent staff of the Borough Surveyor's Department.

The salary for the post will be in accordance with A.P.T. Division, Grade Va (£600 × £20—£660 per annum) plus London Weighting.

The appointment is subject to the provisions of the Local Government Superannuation Act, 1937, terminable by one month's notice on either side and the successful applicant will be required to pass a medical examination.

Candidates for the post must have passed the Final Examination of the Royal Institute of British Architects and must be Registered Architects. Municipal experience will be an advantage.

Applications, endorsed "Architectural Assistant," stating age, qualifications, present and previous appointments and experience, together with the names of three referees, must reach the undersigned not later than 16th May, 1952.

Consideration will be given to the provision of housing accommodation for the successful applicant if required.

A. W. FORSDIKE,

Town Clerk.

Guildhall, Kingston-upon-Thames.

25th April, 1952. 6772

### CITY OF BIRMINGHAM.

#### EDUCATION COMMITTEE.

#### APPOINTMENT OF ARCHITECT.

Applications are invited for the post of Architect to the Birmingham Education Committee. Salary: £1,750 × £100—£2,150. Further particulars of the post, together with forms of application which should be returned not later than 26th May, 1952, may be obtained (s.a.e.) from the undersigned.

E. L. RUSSELL,

Chief Education Officer.

Education Office, General Purposes Branch, Council House, Margaret Street, Birmingham, 3. 6775

### ROYAL TECHNICAL COLLEGE, SALFORD.

#### Principal: P. F. R. Venables, Ph.D., B.Sc., F.R.I.C.

Applications are invited for the following full-time appointments in the Building & Civil Engineering Department:—

**LECTURER IN BUILDING.** Applicants should possess a good professional qualification, such as L.I.O.B., together with considerable industrial experience. Teaching experience, full-time or part-time, is desirable, and candidates will be expected to offer the subjects of Building Construction to the level of the Higher National Diploma in Building, together with Builders' Quantities, Builders' Book-keeping, and Costing and Estimating to the same level.

**ASSISTANT LECTURER, GRADE B, IN BUILDING.** Applicants should possess a recognised professional qualification together with industrial experience. Teaching experience, full-time or part-time is desirable. The duties will include classes up to Ordinary and Higher National Certificate standard in Building Construction, and preference will be given to a candidate able to offer Building Science up to the level of Ordinary National Certificate.

Salaries will be in accordance with the Burnham Technical Scale, 1951, i.e., Lecturer, £900 × £25—£1,000; Assistant Lecturer (Grade B), £450 × £25—£725, plus graduate and training allowances.

Application forms and further particulars from the Principal, Royal Technical College, Peel Park, Salford, 5. Completed forms should be returned within 14 days of the publication of this advertisement.

H. H. TOMSON,

Clerk to the Governors. 6785

### MIDLANDS ELECTRICITY BOARD.

**ARCHITECTURAL ASSISTANT** required in the Birmingham and District Sub-Area Headquarters. The work is varied and interesting, and includes the design of new buildings and alterations to existing buildings to form Sub-stations, Service Centres and Depots. Applicants should have a sound knowledge of industrial and commercial building construction, and appropriate qualifications will be considered an advantage.

Salary £651/£755 per annum, according to qualifications and experience. Position superannuable and conditions of service in accordance with N.J.B. Agreement. Apply within 14 days, stating experience, present salary and position, to: Emil Braathen, Manager, Midlands Electricity Board, 14, Dale End, Birmingham, 4.

A. STEPHENS,

Secretary. 6774



**LONDON ELECTRICITY BOARD.**  
**SUB-AREA BUILDING SUPERINTENDENT.**  
 Applications are invited from persons suitably qualified for the above position in the North Eastern Sub-Area Construction Branch at Stratford, E.15.

Applicants must have had an approved training in the building industry, and by subsequent experience be capable of preparing estimates and specifications, planning building construction work and supervising building work carried out by direct labour or under contract. The successful candidate will be responsible to the Sub-Area Construction Engineer for the supervision of general building work in connection with substations in particular; also for general maintenance works in connection with all classes of building within the Sub-Area.

The post is graded under Schedule "A" of the National Joint Board agreement as Class K, Grade VII (£2886 4s. per annum) rising to £2925 ls. per annum, inclusive of London Allowance.

Application forms from Establishments Officer, 46, New Broad Street, E.C.2, to be returned completed by 17th May, 1952. Please enclose addressed foolscap envelope and quote reference V/1453/A on all correspondence. 6790

**CORPORATION OF MANCHESTER.**  
**CITY ARCHITECT'S DEPARTMENT.**  
**MANCHESTER.**

Applications are invited from suitably qualified persons for the following permanent positions at salaries in accordance with the National Scheme of Service Conditions:—

(a) **SENIOR ASSISTANT QUANTITY SURVEYOR.** Salary A.P.T., Grade VIII (£735-£810 per annum); and

(b) **TWO ASSISTANT ESTIMATING AND MEASURING SURVEYORS.** Salary A.P.T., Grade VII (£685-£760 per annum); also **ONE TEMPORARY ASSISTANT ARCHITECT** for Civil Defence work. Salary A.P.T., Grade V (£570-£620 per annum).

Further particulars and forms of application may be obtained from the City Architect, Town Hall, Manchester 2, the forms to be returned to the same address by 24th May, 1952. Canvassing is prohibited. 6793

**ROYAL WEST OF ENGLAND ACADEMY**  
**SCHOOL OF ARCHITECTURE, BRISTOL.**

Owing to the retirement of the present Principal, applications are invited for the post of **PRINCIPAL**, who will also be a Year Master, at a salary of £1,200 p.a., rising by annual increments of £50 to £1,400 p.a., the appointment to take effect from 1st September, 1952.

Applications should be made in writing, stating particulars of previous experience and the names of two referees, by 14th June, 1952, to the Honorary Secretary, Eustace H. Button, 23, Berkeley Square, Bristol, 8. 6791

**BOROUGH OF ILFORD.**  
**APPOINTMENT OF ARCHITECTURAL ASSISTANT, GRADE A.P.T. IV.**

Applications are invited for the position of Architectural Assistant on the permanent staff of the Borough Engineer's Department. Candidates should possess approved qualifications and have general architectural experience, particularly with regard to the preparation of contracts and working drawings. Preference will be given to candidates who have passed the Intermediate Examination of the R.I.B.A.

Salary in accordance with Grade A.P.T. IV of the National Scales, viz., £530-£575 per annum, plus the appropriate London Weighting.

The appointment will be superannuable and he subject to one month's notice on either side, to the National Conditions of Service and to the passing of a medical examination. The appointment will be a whole-time one (private practice being prohibited).

Forms of application may be obtained from the Town Clerk, Town Hall, Ilford, and should be returned not later than 19th May, 1952. 6776

**CITY OF BELFAST.**  
**APPOINTMENT OF QUANTITY SURVEYOR.**

Applications are invited for the position of Quantity Surveyor in the Education Architect's Department.

Candidates should have sound experience of preparation of Bills of Quantities, preparation of estimates, valuations for certificates and the measurement and adjustment of final accounts.

Preference will be given to Corporate Members of the Royal Institution of Chartered Surveyors.

The scale of salary for the position is £720 × £25-£795 × £20-£815 per annum.

The commencing figure of remuneration will be determined by the experience and suitability of the successful applicant. Superannuation contributions will be payable at the rate of approximately 6 per cent. of remuneration.

Preference will be given to ex-Service candidates possessing the necessary qualifications, provided the appointing authority is satisfied such candidates can, or within a reasonable time will be able to, fill the post efficiently.

Canvassing in any form, oral or written, direct or indirect, will, if proved to the satisfaction of the appointing authority, disqualify a candidate for appointment.

Forms of application and conditions of appointment may be obtained from the Director of Education, Academy Street, Belfast. Applications, in envelopes, suitably endorsed, should reach the undersigned not later than 4 p.m. on Wednesday, 21st May, 1952.

**JOHN DUNLOP,**  
 Town Clerk.

City Hall, Belfast.  
 30th April, 1952. 6798

**CITY OF PORT ELIZABETH.**

**VACANCY**  
**TEMPORARY SENIOR ARCHITECTURAL ASSISTANT.**

Applications are invited from suitably qualified and experienced persons for the post of Temporary Senior Architectural Assistant, in the Architectural Section of the City and Water Engineer's Department, at a fixed salary at the rate of £800 per annum, such appointments to be for a period of three years. At present the cost-of-living allowance is on the following basis, and payable to married and single persons, respectively, viz.:—Married persons, £190 per annum; single persons, £136 per annum.

Preference will be given to Associates of the Royal Institute of British Architects.

Applicants must have had a thorough training in Architectural design and the construction of major projects.

Applications, containing full details concerning age, qualifications and experience, and enclosing copies of not more than three recent testimonials, will be received by Messrs. Davis & Soper, Ltd., 52 and 54, St. Mary Axe, London, E.C.3, not later than Saturday, the 31st May, 1952.

**G. H. BREWER,**  
 Acting Town Clerk. 6779

28th April, 1952.

**WAR DEPARTMENT.**

There are vacancies in the C.R.E. Office, Catterick Camp, Yorkshire, for **ARCHITECTURAL ASSISTANTS** with recognised training and fair experience. Successful candidates will be employed on a wide variety of work including part Surveying and Levelling.

Starting pay will be assessed according to age, qualifications and experience.

Salary £340 × £20-£575 per annum less provincial differentiation plus a permanent addition of 10 per cent. up to £500 and 5 per cent. above £500.

Apply in writing, stating age, nationality, and full details of experience to: C.R.E. Catterick, Catterick Camp, Yorkshire. 6794

**WIGSTON URBAN DISTRICT COUNCIL.**  
**ENGINEER & SURVEYOR'S DEPARTMENT.**  
**APPOINTMENT OF BUILDING INSPECTOR.**

Applications are invited for the appointment of Building Inspector at a salary according to A.P.T. Division, Grade II (£470 p.a. × £15 to £515 p.a.), in accordance with the National Joint Council Scale.

Applicants should be suitably qualified and have had experience in such duties with a Local Authority.

A house will be provided if required.

The appointment is subject to the provisions of the Local Government Superannuation Act, 1937, and will be determined by one month's notice on either side.

recently published

# FOUNDATIONS

FOR HOUSES AND OTHER SMALL STRUCTURES

by **W. H. ELGAR, MA, MEng, AMICE, FRICS**

Forewords by **NOEL DEAN, MA, FRICS** and **JAMES MACGREGOR, MA, FRIBA**

How to arrive at an adequate, safe foundation design whatever the soil and subsoil; how to avoid needless waste of money below ground level; how to test the behaviour and physical properties of subsoils. The book contains 92 pages with 52 line illustrations. Price 12s. 6d. net, postage 5d.

**THE ARCHITECTURAL PRESS**

9 Queen Anne's Gate Westminster SW 1



Particulars of duties and forms of application can be obtained from the Engineer and Surveyor, Council Offices, Wigston.

Applications must be received by the undersigned not later than Saturday, 31st May, 1952.

W. H. GUNNING,  
Clerk of the Council.

Council Offices, Wigston.  
1st May, 1952. 6792

# COUNTY BOROUGH OF GREAT YARMOUTH EDUCATION COMMITTEE.

## APPOINTMENT OF CLERK OF WORKS.

Applications are invited for the appointment of a Clerk of Works to supervise the erection of the new Peterhouse Junior School.

The appointment will be temporary, for approximately two years, and subject to one month's notice on either side.

The salary will be £12 per week.

Applicants must have a thorough knowledge of the building trade, including experience in connection with steel-framed buildings. They must be conversant with plans, specifications, bills of quantities and competent to set out work, give levels and keep all necessary records and progress reports.

Applications, stating age, qualifications, present employment and previous experience, accompanied by copies of three testimonials, should be enclosed in an envelope endorsed "Clerk of Works, Schools" and must be received by me not later than 30th May, 1952.

Canvassing directly or indirectly will be deemed a disqualification, and candidates must disclose in writing whether, to their knowledge, they are related to any member, or holder of any senior office under the Council. Candidates who fail to do so will be disqualified and, if appointed, will be liable to dismissal without notice.

D. G. FARROW,  
Chief Education Officer.

22, Euston Road,  
Great Yarmouth.  
18th April, 1952. 6789

## CORPORATION OF DUNDEE.

Applications are invited for the following appointments in the City Architect's Department:—

(a) ONE ASSISTANT ARCHITECT. A.P.T.D., Grade V-VI. Salary £570 to £710 per annum.

(b) TWO ASSISTANT ARCHITECTS. A.P.T.D., Grade II, III or IV. Salary £460 to £565 per annum.

Applicants should be members of the Royal Institute of British Architects and placings in the various grades will be made according to qualifications and experience.

Appointments will be subject to the provisions of the Local Government Superannuation (Scotland) Act, 1937, and successful applicants will require to pass a medical examination.

Applications, stating the particular appointment for which they are applying, and giving age, qualifications and experience, along with copies of two recent testimonials, to be lodged with the undersigned on or before Tuesday, 27th May, 1952.

ROBERT LYLE,  
Town Clerk.

City Chambers, Dundee.  
2nd May, 1952. 6797

## COUNTY COUNCIL OF RENFREW.

Applications are invited for the following appointments in the County Engineer's Department:—

(a) SENIOR ARCHITECTURAL ASSISTANT. Salary scale A.P.T. V/VI (£570-£710 p.a.).

(b) INTERMEDIATE ARCHITECTURAL ASSISTANT. Salary scale A.P.T. I/II/III (£430-£535 p.a.).

Applicants should have wide experience of Local Authority Housing and Public Buildings. Preference will be given to members of the R.I.B.A. and the R.I.A.S.

The appointments are subject to the provisions of the Local Government Superannuation (Scotland) Act, 1937. Applications, stating age, qualifications and experience, together with copies of two recent testimonials, should be lodged within ten days with the County Clerk, County Buildings, Paisley. 6788

## Architectural Appointments Vacant

4 lines or under, 7s. 6d.: each additional line, 2s.

The engagement of persons answering these advertisements must be made through a Local Office of the Ministry of Labour or a Scheduled Employment Agency if the applicant is a man aged 18-64 inclusive or a woman aged 18-59 inclusive unless he or she, or the employment, is excepted from the provisions of the Notification of Vacancies Order, 1952.

ASSISTANT required, aged 20-25. Write giving full particulars, salary required. C. W. Shrimplin, A.R.I.B.A., Prudential Chambers, Upper George Street, Luton, Beds. 6782

QUALIFIED ARCHITECTURAL ASSISTANT required by a substantial brewery company controlling licensed houses, etc., in Northumberland, Durham and North Yorkshire. Applicants should be Associates of the R.I.B.A. or hold other recognised professional qualifications in architecture and should have had considerable experience in preparing working drawings and specifications of new buildings and alterations, also maintenance repairs. A non-contributory Pension Scheme is in operation and the commencing salary would be in the region of £750 per annum, subject to variation according to experience and qualifications. Applications, stating age, qualifications, previous appointments (with dates), should be made in writing to Box 6801.

LONDON Architect requires experienced ASSISTANT for Housing and General Practice. Good draughtsman of R.I.B.A. Intermediate Final standard. Reply, stating particulars of experience and salary required. Box 6758.

ARCHITECT'S ASSISTANT required for office in Manchester. Up to Inter. R.I.B.A. standard. State age, experience, and salary required. Massey & Greaves, A./A.R.I.B.A., 136, Oxford Road, Manchester, 13. 6782

EXPERIENCED ASSISTANT required immediately in London office to work on large project in New Town. Good draughtsmanship and sound knowledge of design and construction essential. Apply in writing, stating experience, age, and salary required. Clifford Tee & Gale, 5, Buckingham Palace Gardens, S.W.1. 6777

EXPERIENCED SENIOR required in Architect's Department in City. Qualified office trained man of about 35/40 preferred. Must be used to good class work and taking charge from sketch plan to final account for both new and maintenance works. Secure future for suitable applicant. State complete details of past work, also age and salary required. Box 6784.

ARCHITECTURAL ASSISTANT required for Glasgow office which builds in the contemporary manner. Experience in schools construction preferable. Salary starting at approximately £500 per annum. Box 6796.

ASSISTANT ARCHITECT required for Architect's Office in Aberdeen, with not less than five years' practical experience. Will be required to take part in superannuation scheme. State experience and salary. Box 6804.

ARCHITECTURAL ASSISTANTS required for Victoria Street Office for detailing contemporary industrial buildings. Apply giving experience, salary required and date available. Box 6779.

## Architectural Appointments Wanted

ARCHITECT, F.R.I.B.A., requires post as Company Architect or Chief Assistant Architect to firm or Authority. Experienced in all classes of work including Town Planning. Partnership or post anywhere in the British Empire or Commonwealth considered. Box 433.

STUDENT (27), expecting to qualify at Liverpool School of Architecture in July; some office experience, Cambridge M.A. (Engineering); 3½ years' service R.E.M.E.; requires employment in Southern England. Any type of appointment considered, including teaching. Contemporary work if possible. Box 6787.

recently published

# The Modern FACTORY by Edward D. Mills F.R.I.B.A

A BOOK for architects and industrialists. Its purpose is to help solve the many present-day problems of factory layout, planning, design and construction. It contains chapters dealing with siting and layout; the factory estate; the design and structural techniques employed for modern factory buildings; technical considerations; storage and warehouse accommodation; administration buildings; industrial laboratories; industrial welfare buildings. There are numerous line-diagrams, tables and working check-lists in the text, and the book illustrates, with photographs and drawings, a selection of the more interesting factories recently built in this country and abroad, factories which are not only efficient production units but also outstanding examples of contemporary architecture. It ends with a comprehensive bibliography. Bound in full cloth boards. Size 9½ ins. by 7½ ins. 192 pages including frontispiece and 42 pages of plates; many line drawings, a bibliography and an index. Price 30s. net. Postage 8d.

THE ARCHITECTURAL PRESS 9 Queen Anne's, Gate, S.W.1

# books

an illustrated catalogue of books on architecture, planning, building practice and kindred subjects will be sent on application to

THE ARCHITECTURAL PRESS  
9-13 Queen Anne's Gate Westminster SW1

## HARDROX JOINTLESS COMPOSITION FLOORING

WAS LAID AT THE

## HOLLINGSWORTH WORKS CANTEN DULWICH

Architects: A. C. FAIRTLOUGH  
and D. R. MORRIS, F/R.I.B.A.

BY

## HARDROX FLOORING COMPANY

SPECIALISTS IN MAGNESITE JOINTLESS FLOORING  
AND TERRAZZO PAVING AND WALLS

29, POET'S ROAD, Highbury, N.5  
CANbury 4758

POSITION where mature contemporary design and varied experience is valued, required by qualified Architect. Box 435.

**ING-ARCH.** Polish School, Liverpool University, 38, British, seeks position in progressive architectural office in or near London; contemporary architecture, interiors, exhibition stands, display. Experience includes 2 years Festival of Britain design office, B.I.F. stands 1952. Accustomed responsibility. Box 448.

**DIP-ARCH.** (Leeds), A.R.I.B.A. (31, and single), with a little experience—qualified also in Planning—seeks post at home or abroad offering sound experience and prospects. (Ex-Major R.E.). Box 447.

**CHARTERED** and Qualified ARCHITECT, Dip.T.P., over 20 years' experience on housing, industrial buildings, hospital work and schools, proficient in surveying, levelling, estimating and quantities, desires appointment with definite prospects. Would consider partnership. Car owner. Box 445.

**DUTCHMAN** (22), with general architectural and building education, seeks employment in office or with British firm abroad. Some practical experience in England and abroad. Willing to study R.I.B.A. examinations. English, French, German, and driving offered. Box 446.

**ASSISTANT**, school trained, Final standard, 15 months' experience, requires post in Surrey or London area. Box 450.

**JUNIOR ARCHITECTURAL ASSISTANT**, studying for Intermediate, seeks position in London office. Three years' school training. £5 p.w. Box 449.

### Other Appointments Vacant

4 lines or under, 7s. 6d.; each additional line, 2s.

The engagement of persons answering these advertisements must be made through a Local Office of the Ministry of Labour or a Scheduled Employment Agency if the applicant is a man aged 18-64 inclusive or a woman aged 18-59 inclusive unless he or she, or the employment, is excepted from the provisions of the Notification of Vacancies Order, 1952.

**ARTISTS** (Senior and Junior) required to assist in preparation of all kinds of interior decorative schemes. Work calls for high standard of quick free-style drawing, and preparation of colour perspectives. Knowledge of exhibition stand design and construction an advantage. Full details of experience and salary required to: Manager, S.A.C. Division, Arthur Sanderson & Sons Ltd., Berners Street, London, W.1. 6786

**SECRETARY/SHORTHAND TYPIST** required. Previous experience desirable. Salary £6 10s. to £7, according to experience. Walters & Kerr Bate, Architects. Phone HOL. 9850. 6778

**CHARTERED** Quantity Surveyors in Essex have vacancy for ASSISTANT QUANTITY SURVEYOR (recently qualified A.R.I.C.S. preferred), with experience of settling final accounts. Permanent position for suitable applicant. Salary £650-£750, according to experience. Box 6781.

**EXPERIENCED REPRESENTATIVE**, able to introduce Contracts, required by W. London firm of Industrial Painting Specialists. Write Box A.E.900, Central News Ltd., 17, Moorgate, London, E.C.2. 6800

**SANITARY ENGINEER** required by London Architects with varied practice, for design of plumbing and drainage schemes to multi-storey flats, housing, office buildings, aerodromes. Some knowledge of heating desirable. Salary by arrangement. Write Box 6802.

### Services Offered

4 lines or under, 7s. 6d.; each additional line, 2s.

**FREE LANCE** work—full range of architectural and interior design—sought by gifted, experienced man. Box 6710.

**SURVEYING** and Levelling of Building Sites and Measured Drawings undertaken by experienced Surveyor at moderate charges. Box 6883.

**A.R.I.B.A.**, with Canadian registration, travelling to Canada and U.S.A. in August, would make reports and surveys for the profession. Box 6795.

### For Sale or Wanted

4 lines or under, 7s. 6d.; each additional line, 2s.

**RECONDITIONED EX-ARMY HUTS**, and R manufactured buildings. Timber, Asbestos, Nissen type, Hall type, etc. All sizes and prices. Write, call, or telephone, Universal Supplies (Belvedere) Ltd., Dept. 25, Crabtree Manorway, Belvedere, Kent. Tel.: Erith 2948. 6803

### Miscellaneous

4 lines or under, 7s. 6d.; each additional line, 2s.

**A. J. BINNS, LTD.** Specialists in the supply and fixing of all types of Fencing, Gates and Cloakroom Equipment. Harvest Works, 96/107 St. Paul's Road, N.1. Canonbury 2961.

### HOTELS

**DOUGLAS (I.O.M.)—HOTEL METROPOLE**, Tel. 2381. Fully licensed, Resident orchestra, Ballroom, Room service, Manx farm produce. Phones all rooms. Moderate tariff. Winter commercial terms. Brochure. I. Barker. 6705

**PRIMAVERA**, 149, Sloane Street, S.W.1, SLO 5779, invites Architects and Designers to view their Fabrics and Furniture, and Scandinavian Wallpaper. They will be pleased to forward their Illustrated Catalogue and Supplement to registered Architects on application. 6733

**BUCKLEY & GIBBONS** for Built-in-furniture and French Polishing in all branches to Architect's specifications. 76, Chiltern Street, W.1. WEL. 8394. 6763

### Educational Announcements

4 lines or under, 7s. 6d.; each additional line, 2s.

**R.I.B.A. and T.P.I. EXAMS.**—Stuart Stanley (Tutor Sch. of Arch., Lon. Univ.) and G. A. Crockett, M.A./B.A., F./A.R.I.B.A., M./A.M.T.P.I. (Prof. Sir Patrick Abercrombie in assn.) prepare Students by correspondence tuition. 10, Adelaide Street, Strand, W.C.2. TEM. 1603/4.

### RIBA INTER, FINAL & SPECIAL FINAL

Postal Courses starting now in all or any subject including Design and Professional Practice.

#### THE ELLIS SCHOOL

Principal: A. B. Waters, M.B.E., G.M., F.R.I.B.A.  
103B, OLD BROMPTON RD., LONDON, S.W.7  
Phone: KEN 4477/8/9 and at Worcester

### QUANTITY SURVEYING

Postal Courses for R.I.C.S., I.A.A.S., and I.Q.S. Exams. in all or any subject starting now. Tuition by well qualified tutors under the direction of the Principal: A. B. Waters, M.B.E., G.M., F.R.I.B.A. Descriptive booklet on request.

#### THE ELLIS SCHOOL

103B, OLD BROMPTON RD., LONDON, S.W.7  
Phone: KEN 4477/8/9 and at Worcester

### PROFESSIONAL ADVANCEMENT

through **ICS** STUDY COURSES

- I.C.S. Home Study Courses help the professional man to further his career.
- I.C.S. Students have won brilliant successes in the following Examinations:—  
R. I. B. A.  
Inst. Civil Eng.  
Inst. Mun. Eng.  
Inst. Struct. Eng.  
R. Inst. Ch. Surveyors  
Inst. Mech. Eng.  
Inst. Clerk of Works  
Inst. Ind. Admin.

All candidates are coached until successful.

First-class non-examination instruction is also available in Architecture, Accountancy, Auditing, Mun. Eng., Bldg. Contracting & Specifications, Qty. Surveying, Civil Eng., Draughtsmanship, Struct. Eng., Sanitary Eng., etc. Fees are moderate and include all books required. Write today for FREE booklet describing our Courses in any of the subjects mentioned above.

Generous discount to H.M. Forces.

### INTERNATIONAL CORRESPONDENCE SCHOOLS

Dept. 5A., 71, Kingsway, London, W.C.2

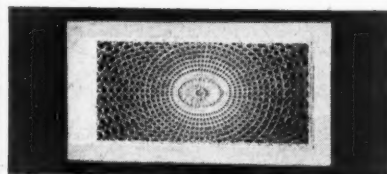

### RADIATOR GRILLES · AIRVENTS SCREENS, etc., in WOVEN CANE

Any Shape Frame Cane in Designs to specification.

**GEORGE PRIOR (Chair Caner) LIMITED**  
2 Hugh St., London, S.W.1 VICTORIA 3464

### ABSOLUTE NON-COMBUSTIBILITY WITH

## DURASTEEL

COMPOSITE STEEL & ASBESTOS ROOFING

CORRUGATED DURASTEEL Steel-cored

Asbestos Sheeting conforms to Standard III

Building Specification and combines mechanical strength with high fire resistance.

**DURABILITY · SAFETY · LOW MAINTENANCE**

Send for data to manufacturers:—

Durasteel Ltd., Oldfield Lane, Greenford, Middx.  
Tel.: WAXlow 1051 (P.B.X.)



**HARDEST SURFACE**

**LONGEST LASTING**

for INSIDE or OUTSIDE DECORATION

ASPINALLS (Paints) LTD · Carlston · Skipton · Yorks n.d.h.

For Electric motor Starters of proved reliability—specify—

## ELLISON

MADE BY GEORGE ELLISON LIMITED · PERAY BARR · BIRMINGHAM · 228

### METAMICA

Vermiculite Scientifically Applied

- \* AGGREGATE
- \* IN SITU APPLICATIONS
- \* PREFABRICATED PRODUCTS

Technical Bulletins and Details from  
METAMICA LTD., OXGATE LANE, N.W.2  
GLA 6554

## MODELS

John B. THORP

FOR 98 GRAY'S INN ROAD, W.C.  
TOWN PLANNING PUBLIC BUILDINGS TELEPHONE:  
ESTATES and INTERIORS HOLBORN 1011

### FIBROUS PLASTERWORK OF EVERY DESCRIPTION

**ALLIED GUILDS**

King Edward Square  
SUTTON COLDFIELD. Tel: Sut 3809

# Alphabetical Index to Advertisers

	PAGE		PAGE		PAGE
A.B.C.D. (Raynes Park), Ltd.	c	Gaskell & Chambers, Ltd.	lv	Permatops, Ltd.	lxxxvii
Acrow (Engineers), Ltd.	xcvii	Gaze, W. H., & Sons, Ltd.	xiii	Philipson & Son, Ltd.	xc
Adams, Robt. (Victor), Ltd.	xcviii	Gibson, Arthur L., & Co., Ltd.	xxx	Phoenix Rubber Co., Ltd.	lxxxviii
Adshad Ratcliffe & Co., Ltd.	xcviii	Glow-Worm Boilers, Ltd.	xxiii	Pilehers, Ltd.	lxxxviii
Allied Guilds	cx	Greenwood's & Airvac Ventilating Co., Ltd.	lxxxviii	Plywood & Timber Products Agencies, Ltd.	xxviii
Anderson Construction Co., Ltd.	lxxxiv	G. W. B. Electric Furnaces, Ltd.	xc	Prior, George (Chair Caner), Ltd.	cx
Architectural Press Ltd., The	xc, cix	Gypsum Mines, Ltd., The	xcii	Radiation Group Sales, Ltd.	xliv
Arens Controls, Ltd.	xxvii	Hall, Robt. H., & Co. (Kent), Ltd.	cii	Rely-a-Bell Buglar & Fire Alarm Co., Ltd.	cvi
Ascot Gas Water Heaters, Ltd.	xi	Hardbox Flooring Co., Ltd.	xxxiv	Reparations-Dreyfus, Ltd.	xcv
Asphalls (Paints), Ltd.	cxii	Harper, John, & Co., Ltd.	xvii	Richards Tiles, Ltd.	ix
Associated Lead Mfrs., Ltd.	ix	Harper & Tunstall, Ltd.	ciii	Rippers, Ltd.	ci
Associated Metal Works (Glasgow), Ltd.	civ	Harvey, G. A., & Co. (London), Ltd.	x	Rowe Brothers & Co., Ltd.	liii
Aygee, Ltd.	xvi	Haskins	lxiii	Rowson, Drew & Clydesdale, Ltd.	cii
Benham & Sons, Ltd.	lxxxv	Haywards, Ltd.	lxiii	Rubercold Co., Ltd., The	lxxx
Berkhamsted Brick Co., Ltd.	ovi	Helliwell & Co., Ltd.	cx	Rubery Owen & Co., Ltd.	lxxxviii
British Insulated Callender's Cables, Ltd.	xl	Hille, S., & Co., Ltd.	xii	Sadd, John, & Sons, Ltd.	xxxii
Britnax Electrical Co., Ltd.	lxv	Hills, F., & Son, Ltd.	lxxxiii	Sanders, Wm., & Co. (Widnesbury), Ltd.	xxviii
Broads Manufacturing Co., Ltd.	lxxxix	Hills (West Bromwich), Ltd.	xc	Sealanco (St. Helens), Ltd.	lxvii
Bronsten, N. A., & Co., Ltd.	xcvi	Hobart Mfg. Co., Ltd., The	xxi	Semtex, Ltd.	xxv
Brown, Donald (Brownall), Ltd.	lxxxvii	Holland & Hannen and Cubitts, Ltd.	lvii	Silexine Paints, Ltd.	lxi
Carron Company	lxix	Hollis Brothers, Ltd.	lxviii	Simplex Electric Co., Ltd.	lvi
Campbell Tile Co., Ltd., The	lxix	Hope, Henry, & Sons, Ltd.	lxxxvi	Sissons, W. & G., Ltd.	lxxxii
Cape Asbestos Co., Ltd.	liv	Hygienette Mfg. Co.	xxxvi	Smith, Saml., & Sons, Ltd.	xvii
Carter & Co., Ltd.	xiv	Imperial Chemical Industries, Ltd.	civ	Smith & Wellstood, Ltd.	ci
Celotex, Ltd.	xxi	Improved Wood Pavement Co., Ltd.	cx	Smith's Fireproof Floors, Ltd.	lxxxix
Chandos Engineering Co., Ltd.	liii	International Correspondence Schools	xxii	Solignum, Ltd.	lxxxiv
Clark, James, & Eaton, Ltd.	xxviii	Jenson & Nicholson, Ltd.	lxxvi	Southern, Ltd.	lxxxv
Cole, E. K., Ltd.	xcix	Johnson, H. & R., Ltd.	lxiii	Speedwell Gear Case Co., Ltd.	cx
Compression Joints, Ltd.	lviii	Johnsons Reinforced Concrete Eng. Co., Ltd.	cxv	Spelthorne Metals, Ltd.	lxxxviii
Concrete Case Hardening Co., Ltd.	lviii	Kenyon, Wm., & Sons, Ltd.	lxix	Story & Co., Ltd.	lxxxviii
Colt Ventilation, Ltd.	lviii	Kingfisher, Ltd.	lxix	Stott, James, & Co. (Engineers), Ltd.	l
Colt, W. H. (London), Ltd.	lxxxci	Kinnear Patent Steel Rolling Shutters	xxx	Strait Boards, Ltd.	cii
Crittall Kitchen Equipment (1950) Co., Ltd.	lxxx	Kinrod Steel Rolling Shutters	cxv	Thermacoust, Ltd.	xcviii
C.S.A. Industries, Ltd.	lxix	Laing, John, & Son, Ltd.	lxvii	Thompson, John (Beacon Windows), Ltd.	xlv
Dare-Ingis Products, Ltd.	lxxxvii	Lamont, James, H., & Co., Ltd.	lxvii	Thorp, John B.	cx
Denny, Mott & Dickson, Ltd.	xv	Lead Industries Development Council	lxvii	T.M.C. Harwell (Sales), Ltd.	lxvi
Dimplex Radiators (Habin), Ltd.	lxxxix	Limmer & Trinidad Lake Asphalt Co., Ltd.	lxvii	Tretol, Ltd.	xcviii
Dorman, Long & Co., Ltd.	lxvi	Lindsay's Paddington Ironworks (1948), Ltd.	civ	Trollope & Colls, Ltd.	lxix
Downing, G. H., & Co., Ltd.	xx	Liotex Asbestos Flooring Co., Ltd., The	cxvi	Truett & Steel, Ltd.	xciv
Dreadnought Fireproof Doors (1930), Ltd.	ciii	Lisle, Munday & Co., Ltd.	cxv	Tucker, Duncan (Tottenham), Ltd.	xcii
Dunbrik, Ltd.	cx	Lockhart Equipment, Ltd.	lxix	Tucker, J. H., & Co., Ltd.	xcvii
Duresco Products, Ltd.	lxix	Mallinson, W., & Sons, Ltd.	lxvii	Turner, Chas., & Son, Ltd.	xcv
Durasteel, Ltd.	cx	Marbello & Duras, Ltd.	lxvii	Val De Travers Asphalt Paving Co., Ltd.	iii
Ebor Concrete, Ltd.	c	Marley Tile Co., Ltd., The	lxvii	Walpamur Co., Ltd., The	lxix
Eclair Doors, Ltd.	xcii	Merchant Trading Co., Ltd., The	lxvii	Ward, Thos. W., Ltd.	xxvi
Edison Swan Electric Co., Ltd., The	lxxxii	Metallie Seamless Tube Co., Ltd., The	vi	Warerite, Ltd.	lxviii
Elgood, E. J., Ltd.	civ	Meta Sections, Ltd.	cx	Wheatley & Co., Ltd.	vii
Ellis School of Architecture, The	cx	Meta Mica, Ltd.	ii	Williams & Williams, Ltd.	lv, v
Ellis, John, & Sons, Ltd.	lxii	Mills Scaffold Co., Ltd.	lxviii	Williamson, James, & Sons, Ltd.	lxxxv
Ellison, George, Ltd.	cx	Mitchell, Russell & Co., Ltd.	lxviii	Woolliscroft, George, & Son, Ltd.	lxxxv
Esavian, Ltd.	xcv	Monk, A., & Co., Ltd.	lxviii	Wright, Anderson & Co., Ltd.	lxxxix
Etchells, Congdon & Muir, Ltd.	xcv	Neuchatel Asphalt Co., Ltd., The	c	Wright, John, & Sons (Veneers), Ltd.	lxxxvi
Evode, Ltd.	lxii	New Day Electrical Accessories, Ltd.	cx	Zinc Alloy Rust Proofing Co., Ltd.	cxii
Falkirk Iron Co., Ltd., The	lxxx	New Era Publishing Co., Ltd.	cxv		
Floor Quarry Association	lxxx	Ozalid Co., Ltd.	xcvii		
French, Thos., & Sons, Ltd.	lxv				
Gas Council, The	Front Cover				

For Appointments (Wanted or Vacant), Competitions Open, Drawings, Tracings, etc., Education, Legal Notices, Miscellaneous, Property Land and Sales, see cviii, cix, cx, cxii.

## YOURS for the Asking

LEARN HOW TO:-

SPECIFY,

TEST,

USE,

### SHERARDIZING

## ZINC ALLOY RUST PROOFING CO. LTD.

SHAKESPEARE STREET, WOLVERHAMPTON

TELEPHONE: WOLVERHAMPTON 20647/8

ALSO AT LONDON & ROCHDALE.

SHERARDIZING



PAGE:  
lxxvii  
civ  
xc  
xxxviii

xviii  
cxi  
xliv

cvi  
xciv  
lx  
ci  
liii  
ciii

xxviii  
xxxviii  
xxxiii  
xxxiii  
xlvi

xxv  
lxi  
lvi  
lxxxii  
xcvi  
ci

cvi  
lxxxix  
lxxxiv  
lxxiv  
lxxxv

c  
lxxxii  
lxxxviii

l  
ciii  
xcviii

xliv  
cxi  
xlvi  
xciii  
lii

xciv  
xciii  
xcvii  
xcv

iii  
xix  
xxvi  
xlvi  
vii

iv, v  
xxxv  
lxxxix  
lxxxvi  
cxii



*U  
ap  
at*



AD

# Chandos

## "GASANAIR" HEATING UNIT Overall Warmth IN 10 MINUTES!

Instal the CHANDOS "Gasanair" Heating Unit and heating problems vanish. No overnight stoking, no long warming-up period, just switch on for pleasant evenly distributed warmth in ten minutes.

This compact Cabinet Model occupies the minimum floor space and cuts out costly structural alterations. The unique 'gas purification' system ensures efficient heating at a **new low cost**. A special Chandos feature is its dual-purpose adaptability. In hot weather it can be used for ventilation and cooling.

**Dimensions** Height 7' 9" - Base 22½" Square.

Cabinets at present available in sizes:-

110 cub. ft.	55,000 B.T.U's	300 cub. ft.	150,000 B.T.U's
200 cub. ft.	100,000 B.T.U's	400 cub. ft.	200,000 B.T.U's

Other models up to one million B.T.U's/hour

Write for full details to:

**CHANDOS ENGINEERING CO. LTD**

**17 HIGH STREET · EGHAM · SURREY**

Telephone: Egham 3041-2

## ARBOLITE and ARBOMAST B·I

*Universally  
approved for  
all Climates*



**ARBOLITE METAL CASEMENT PUTTY** is supplied in a "ready for use" consistency and consequently requires no pre-mixing on the site. It works easily, points neatly and remains exactly as finished without shrinking, cracking or wrinkling. Arbolite has excellent keying properties and ensures a tight, tough waterproof joint, adding considerably to the life of metal windows.

**ARBOMAST B.I BEDDING MASTIC** withstands the most rigorous climatic conditions and eliminates all possibility of running, sagging and staining. Equally suitable for bedding frames into brick or wood surrounds, or for completely filling the interstices when composite units are coupled together with mullion and transom bars.

**ADSHEAD RATCLIFFE & CO · LTD · BELPER. DERBY**

PHONE  
BELPER 351/2

## CAPE HOUSE JOHANNESBURG

*Offices for the  
London, Cape and New  
York Trust (Pty) Limited*

**LAING**

*John Laing and Son Limited  
Building and Civil Engineering  
Contractors, London, NW7  
Carlisle, Johannesburg and Lusaka  
Established in 1848*



