

# THE ARCHITECTS' JOURNAL

DETROIT



## Standard contents

every issue does not necessarily contain all these contents but they are the regular features which continually recur

## NEWS and COMMENT

Library

News

Straghal's Notes and Topics

Letters

Societies and Institutions

## TECHNICAL SECTION

Information Sheets

Information Centre

Current Technique

Questions and Answers

Prices

The Industry

## PHYSICAL PLANNING

## SUPPLEMENT

## CURRENT BUILDINGS

## HOUSING STATISTICS

Architectural Appointments  
Wanted and Vacant

★ A glossary of abbreviations of Government Departments and Societies and Committees of all kinds, together with their full address and telephone numbers. The glossary is published in two parts—A to Ie one week, Ig to Z the next. In all cases where the town is not mentioned the word LONDON is implicit in the address.

IGE	Institution of Gas Engineers. 17, Grosvenor Crescent, S.W.1.	Sloane 8266
IHVE	Institution of Heating and Ventilating Engineers. 49, Cadogan Square.	Sloane 1601/3158
IIBD	Incorporated Institute of British Decorators. Drayton House, Gordon Street, W.C.1.	Euston 2450
ILA	Institute of Landscape Architects. 12, Gower Street, W.C.1.	Museum 1783
I of Arb	Institute of Arbitrators. 35/37, Hastings House, 10, Norfolk Street, Strand, W.C.2.	Temple Bar 4071
IOB	Institute of Builders. 48, Bedford Square, W.C.1.	Museum 7197/5176
IR	Institute of Refrigeration. Dalmeny House, Monument Street, E.C.3.	Avenue 6851
JRA	Institute of Registered Architects. 47, Victoria Street, S.W.1.	Abbey 6172
ISE	Institution of Structural Engineers. 11, Upper Belgrave Street, S.W.1.	Sloane 7128
IWA	Inland Waterways Association. 14, Great James' Street, W.C.2.	Chancery 7718
LDA	Lead Development Association. Eagle House, Jermyn Street, S.W.1.	Whitehall 7264/4175
LMBA	London Master Builders' Association. 47, Bedford Square, W.C.1.	Museum 3891
LSPC	Lead Sheet and Pipe Council. Eagle House, Jermyn Street, S.W.1.	Whitehall 7264/4175
MARS	Modern Architectural Research Group (English Branch of CIAM). Secretary: Trevor Dannatt, 6, Fitzroy Square, W.1.	Euston 7171
MOA	Ministry of Agriculture and Fisheries. 55, Whitehall, S.W.1.	Whitehall 3400
MOE	Ministry of Education. Curzon Street House, Curzon Street, W.1.	Mayfair 9400
MOH	Ministry of Health. 23, Savile Row, W.1.	Regent 8411
MOHLG	Ministry of Housing and Local Government. Whitehall, S.W.1.	Whitehall 4300
MOLNS	Ministry of Labour and National Service. 8, St. James' Square, S.W.1.	Whitehall 6200
MOS	Ministry of Supply. Shell Mex House, Victoria Embankment, W.C.	Gerrard 6933
MOT	Ministry of Transport. Berkeley Square House, Berkeley Square, W.1.	Mayfair 9494
MOW	Ministry of Works. Lambeth Bridge House, S.E.1.	Reliance 7611
NAMMC	Natural Asphalte Mine-Owners and Manufacturers Council. 94-98, Petty France, S.W.1.	Abbey 1010
NAS	National Association of Shopfitters. 9, Victoria Street, S.W.1.	Abbey 4813
NBR	National Buildings Record. 31, Chester Terrace, Regent's Park, N.W.1.	Welbeck 0619
NCBMP	National Council of Building Material Producers. 10 Princes Street, S.W.1.	Abbey 5111
NFBTE	National Federation of Building Trades Employers. 82, New Cavendish Street, W.1.	Langham 4041/4054
NFBTO	National Federation of Building Trades Operatives. Federal House, Cedars Road, Clapham, S.W.4.	Macaulay 4451
NFHS	National Federation of Housing Societies. 13, Suffolk St., S.W.1.	Whitehall 1693
NHBRC	National House Builders Registration Council. 82, New Cavendish Street, W.1.	Langham 4341
NPL	National Physical Laboratory. Head Office, Teddington.	Molesey 1380
NSA	National Sawmilling Association. 14, New Bridge Street, E.C.4.	City 1476
NSAS	National Smoke Abatement Society. Chandos House, Buckingham Gate, S.W.1.	Abbey 1359
NT	National Trust for Places of Historic Interest or Natural Beauty. 42, Queen Anne's Gate, S.W.1.	Whitehall 0211
PEP	Political and Economic Planning. 16, Queen Anne's Gate, S.W.1.	Whitehall 7245
RCA	Reinforced Concrete Association. 94, Petty France, S.W.1.	Abbey 4504
RIAS	Royal Incorporation of Architects in Scotland. 15, Rutland Square, Edinburgh.	Fountainbridge 7631
RIBA	Royal Institute of British Architects. 66, Portland Place, W.1.	Langham 5721
RICS	Royal Institution of Chartered Surveyors. 12, Great George St., S.W.1.	Whitehall 5322/9242
RFAC	Royal Fine Art Commission. 22A, Queen Anne's Gate, S.W.1.	Whitehall 3935
RS	Royal Society. Burlington House, Piccadilly, W.1.	Regent 3335
RSA	Royal Society of Arts. 6, John Adam Street, W.C.2.	Trafalgar 2366
RSI	Royal Sanitary Institute. 90, Buckingham Palace Road, S.W.1.	Sloane 5134
RIB	Rural Industries Bureau. 35, Camp Road, Wimbledon, S.W.19.	Wimbledon 5101
SBPM	Society of British Paint Manufacturers. Grosvenor Gardens House, Grosvenor Gardens, S.W.1.	Victoria 2186
SCR	Society for Cultural Relations with the USSR. 14, Kensington Square, London, W.8.	Western 1571
SE	Society of Engineers. 17, Victoria Street, Westminster, S.W.1.	Abbey 7244
SFMA	School Furniture Manufacturers' Association. 30, Cornhill, London, E.C.3.	Mansion House 3921
SIA	Structural Insulation Association. 32, Queen Anne Street, W.1.	Langham 7616
SNHTPC	Scottish National Housing. Town Planning Council. Hon. Sec., Robert Pollock, Town Clerk, Rutherglen.	
SPAB	Society for the Protection of Ancient Buildings. 55, Great Ormond Street, W.C.1.	Holborn 2646
TCPA	Town and Country Planning Association. 28, King Street, Covent Garden, W.C.2.	Temple Bar 5006
TDA	Timber Development Association. 21, College Hill, E.C.4.	City 4771
TPI	Town Planning Institute. 18, Ashley Place, S.W.1.	Victoria 8815
TTF	Timber Trades Federation. 75, Cannon Street, E.C.4.	City 5051
WDC	War Damage Commission. 6, Carlton House Terrace, S.W.1.	Whitehall 4341
ZDA	Zinc Development Association. Lincoln House, Turl Street, Oxford	Oxford 47988

No. 3105]

[Vol. 120

THE ARCHITECTURAL PRESS

11 and 13, Queen Anne's Gate, Westminster, W.1.

'Phone: Whitehall 0611

Price 1s. 0d.

Registered as a Newspaper.

# Greenwood-Airvac Ventilation— NATURALLY

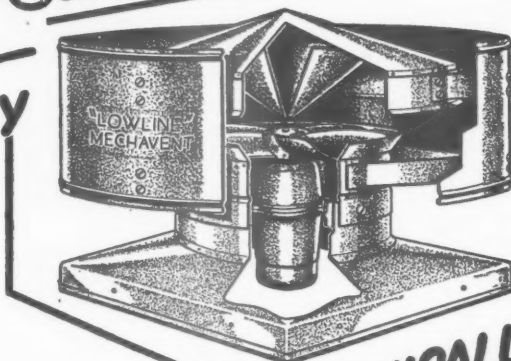

—OR MECHANICALLY!

The  
GREENWOOD-AIRVAC  
'LOWLINE MECHAVENT'  
offers these outstanding features:

- NATURAL OR MECHANICAL EXTRACTION  
AT THE TOUCH OF A SWITCH
- PERFORMS EFFICIENTLY IN BREEZE OR GALE
- CAPACITIES FROM 332 C.F.M. UPWARDS
- BASES TO SUIT FLAT, RIDGE OR SLOPING ROOFS

The 'LOWLINE MECHAVENT' Extractor forms yet another link in the chain of GREENWOOD-AIRVAC ventilating equipment for every application, including ductwork and kitchen canopies.

Send your ventilation problems to:

**GREENWOOD'S AND AIRVAC VENTILATING COMPANY LTD.**  
DESIGNERS AND MANUFACTURERS OF VENTILATING EQUIPMENT FOR BUILDINGS, VEHICLES AND VESSELS  
BEACON HOUSE • KINGSWAY • LONDON W.C.2  
CHANCERY 8135/67 "AIRVAC," LONDON

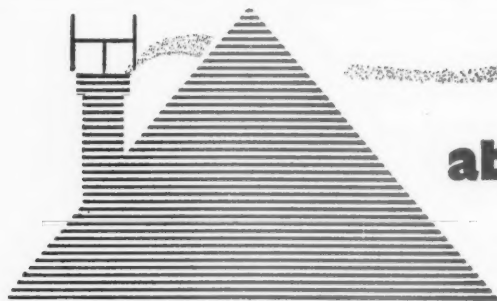

above and below . .

PLASPHALT AND BITITE  
BITROL BITUMEN SOLUTION  
PLASBESTOS BITUMEN EMULSION  
COLADE BITUMEN EMULSION  
WATERPROOFER P. B. 7.

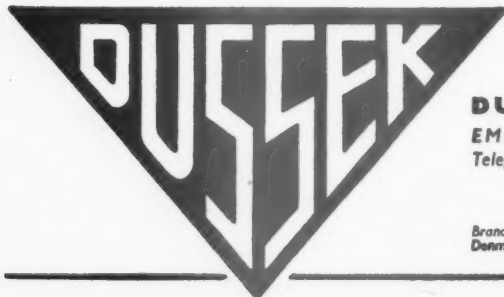

. . from roof to damp-course, there is a Dussek Bitumen product to protect vulnerable points from damp penetration. Pamphlets detailing the Dussek range and its applications, will be forwarded on request to Architects and Builders who are invited to avail themselves of our advisory service.

**DUSSEK BITUMEN & TAROLEUM LTD**  
EMPRESS WHARF, BROMLEY-BY-BOW, LONDON E.3.  
Telephone: ADVance 4127 Telegrams: TRINIDITE Bochurch London

WARRINGTON: Loushers Lane, Wilde-spooi  
GLASGOW: Barrhead South Goods Station  
CARDIFF: 18, Park Grove

Branches, Associated Companies & Agents in Australia, Belgium British East Africa, Denmark, Malta G.C., New Zealand, Norway, South Africa and Sweden.



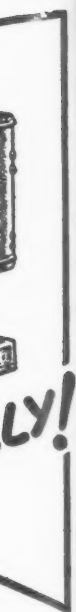

ly!

quipment

LTD.  
ESSLS  
2  
LONDON



Exterior  
Mess  
Arch



Bir

J  
T

# Single or...

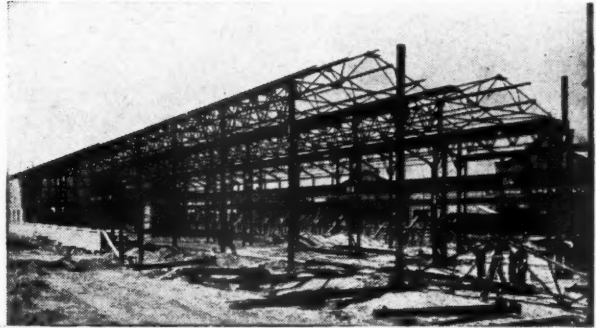

*Stores building in course of erection  
for National Gas & Oil Engines Limited.*

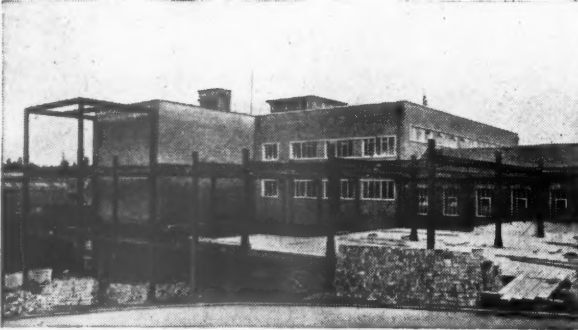

*Extension to Factory—  
Messrs. F. E. Fox & Son Limited, Batley. Biscuit Manufacturers.  
Architects: Smith & Curry, Heckmondwike.*

# Multi-storey

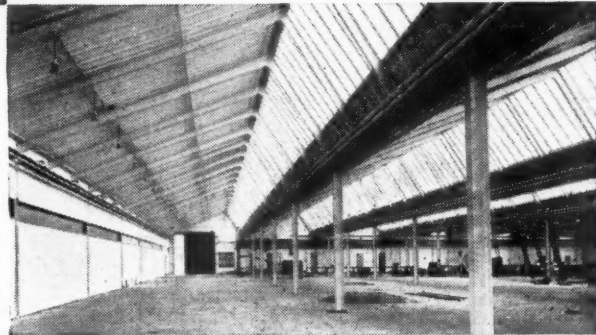

*Interior view of the Factory at  
Barnsley, Messrs. Brook Motors Ltd.*

# Welded or...

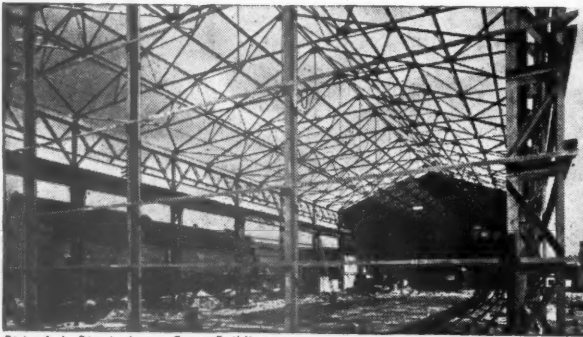

*Birlec Ltd., Birmingham. Stores Building.*

# Riveted

## STRUCTURAL STEELWORK BY **AUSTINS**



**JAMES AUSTIN & SONS (Dewsbury) LTD • THORNHILL IRON & STEEL WORKS • DEWSBURY**  
**Telephone: 1750 (7 lines) • Telegrams: Austins, Dewsbury**

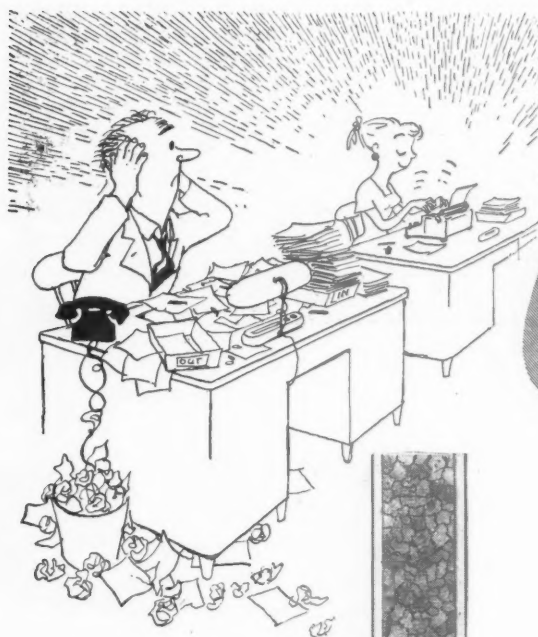

If Thompson objects to  
the typist . . .  
separate them with  
**MEDINO PARTITIONING**  
it's soundproof!

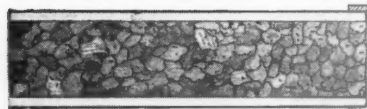

Section of MEDINO PARTITIONING showing compressed granular cork filling faced by high density hardboard.

Partitioning problems  
are our business!  
We have both staff and  
facilities to design  
and install MEDINO  
PARTITIONING—either  
to your specifications  
or to those we shall  
prepare on request.  
Consult—

Where there's an office isolationist who cannot work to a typewriter's accompaniment, MEDINO PARTITIONING can give him the quiet he craves. Its substantial core of compressed—and bonded—cork insulates the Thompsons of this world not only from noise, but against heat and cold. The first cost of MEDINO PARTITIONING is low and it fabricates quickly into all types of sturdy sub-dividing walls and partitions with the aid of special aluminium extruded accessories. MEDINO PARTITIONING has a protective surface of SaR-ReZ Plastic finish—pleasant to look at and simply cleaned.

**MEDINO  
PARTITIONING**

**SARO LAMINATED WOOD PRODUCTS LIMITED**

EAST COWES, ISLE OF WIGHT. TELEPHONE : COWES 704-8. LONDON OFFICE : 45 PARLIAMENT STREET, S.W.1. TELEPHONE TRA. 6291



# OPERATION SAFETY \*

Give the lever a nudge with the elbow and out comes a comfortably warm spray neither too hot nor too cold. It stays warm because you are using a Leonard Thermostatic Mixing Valve—the valve that automatically mixes hot and cold water and holds the temperature steady. The thermostat in the Leonard valve levels off all the ups and downs and gives a flow of warm water as smooth, as steady, as even as the tide over a weir. Leonard Thermostatic Hot and Cold Water Mixing Valves are used in nearly all hospitals, and are specified more and more every day. They save water, save heat, save risk. Sales and service everywhere.



**Leonard**

**THERMOSTATIC MIXING VALVES**

Write for leaflet No. 2/W

WALKER, CROSWELLER AND CO. LTD. CHELTENHAM

# From noon to noon

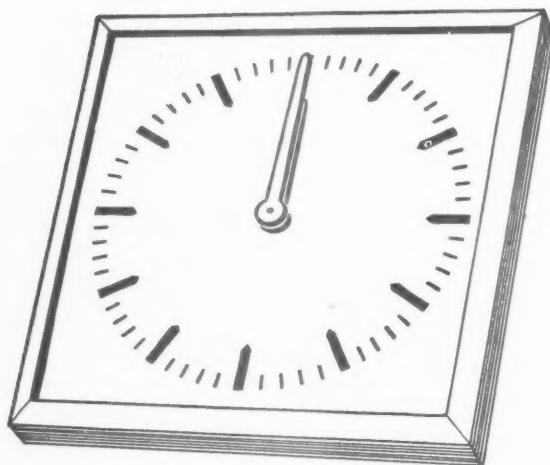

*concrete sufficiently hard for almost any purpose*

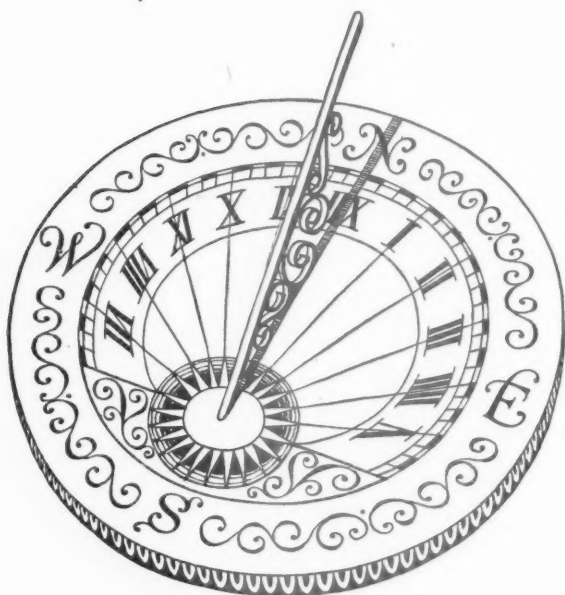

Concrete made with '417 Cement' is ready — for almost any duty — 24 hours later. The time saved by its use means important savings in cost and greater productivity of plant, shuttering, etc. Please write for full particulars of '417 Cement.'

## '417 cement'

QUICK SETTING—EXTRA RAPID HARDENING

THE CEMENT MARKETING COMPANY LIMITED, PORTLAND HOUSE, TOTHILL STREET, LONDON, S.W.1. or G. & T. EARLE LTD, WILMINGTON, HULL • THE SOUTH WALES PORTLAND CEMENT & LIME CO., LTD., PENARTH, GLAM.

**BRITISH CEMENT IS THE CHEAPEST IN THE WORLD**





### ***They shall inherit***

*Here in this squalid world is no privacy, no dignity, no hope; here  
children play between dank walls beneath grimy sky; here men  
and women make homes in hovels, battle with the dirt of decades.*

*But soon this gloomy heritage will be a memory. Soon children like  
these will be living and playing in clean and spacious surroundings,  
for today we build for a healthier and happier generation.*

*Bernard Sunley and Sons are proud  
to be building the new homes, schools, hospitals—  
fundamentals of a healthier and a happier life.*

**BERNARD SUNLEY & SONS**

**34 ST JAMES'S STREET SW 1 WHITEHALL 9755**

*Works Vauxhall & Northampton*

# . . . . . PAINT THAT GROWS OLD GRACEFULLY

Constant efforts are being made to extend the life of paint and no organisation puts more effort into this than Sandersons, particularly in the case of KINSLAC Enamel Finish - a paint with a very fine reputation for durability. KINSLAC owes its extra life to skilful formulation, based on the latest type oil modified alkyd resins. These are a vast improvement on natural copals and outlast them by years. Equally important is the way the paint surface finally breaks down. This is inevitable and as such must be approached with a view to making it as smooth as possible. The two panels below contrast the enlarged surfaces of KINSLAC and a natural copal based paint. They have both been exposed for six years. Note that the KINSLAC film is still sound, and fresh paint could safely be applied on top of it; whereas it would be necessary to completely remove the Natural Copal paint before repainting. If you require further details of KINSLAC or any of the very wide range of Sandersons paints we would be pleased to supply you with appropriate literature or send our representative.



sanderson's



paints

A SANDERSON & CO. LTD., HULL

ndh 3640



# PLIMBERITE

## **FOR ROOF CONSTRUCTION**

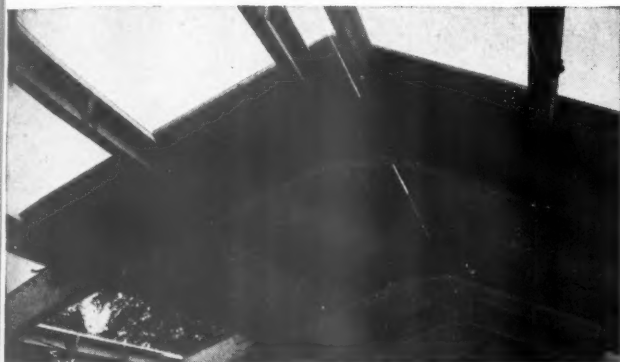

$\frac{3}{4}$ " PLIMBERITE boards were supported on purlins at 3' 2" centres and covered with mineralised roofing felt. This use of PLIMBERITE provides a solid, permanent roof quickly constructed with minimum labour, the 8' x 4' boards being laid in position and bolted. Electrical fittings are easily fixed with ordinary screws.



PLIMBERITE is a versatile wood chipboard possessing the general characteristics of natural timber. Manufactured in 8' x 4' boards in thicknesses of  $\frac{1}{2}$ " and  $\frac{3}{4}$ ", it is used extensively for partitions, floors, walls, roofs, etc. For full details refer to your standard reference books or write to the manufacturers for illustrated technical literature.



from floor to ceiling, from wall to wall

***plan with***

# PLIMBERITE

**BRITISH BUILDING BOARD**

BRITISH PLIMBER LIMITED 19 Albert Embankment, London, S.E.11. Reliance 4242

# For Perfect insulation in one thickness use **BLACK SHEATHING FELT**

*The Time-tested underlay for Mastic Asphalt Roofs & Floors*

One thickness of Black Sheathing Felt will provide perfect insulation, giving maximum time for hot asphalt to be worked easily and thoroughly. One thickness will give complete isolation from the screed.

Architects know that the three essentials for a perfect asphalt roof or floor are—good asphalt, good craftsmen, and Black Sheathing Felt Underlay. That is why they have been specifying B.S.F. since Edwardian times.



- PLEASANT TO HANDLE
- DOES NOT FRACTURE
- DOES NOT ABSORB MOISTURE
- DOES NOT SHRINK

## **BLACK SHEATHING FELT**

Specify and use it  
as the Underlay to Mastic Asphalt Roofs and Floors

Manufactured by

John Rogers Ltd., Belfast; D. Anderson & Son Ltd., Manchester; Engert & Rolfe Ltd., London; John Erskine Ltd., Belfast; Robt. McCalmont & Sons Ltd., Belfast; F. McNeill & Co. Ltd., London; Permanite Ltd., London.







# The Advantages of PHILPLUG Inserts

PRE-CAST IN CONCRETE, ARTIFICIAL STONE, TERRAZZO Etc.

**for fixing metal windows, hinges  
switches, heating points, etc. etc.**

The use of PHILPLUG INSERTS saves time, labour and money, with no delay in making holes, the Inserts being pre-cast at pre-determined points of fixing. They are made from asbestos fibres and cementitious powders, achieve a natural bond with concrete, will not shrink, and protect screws and nails from heat, damp and rust. Available in many shapes and sizes as fixing points for metal windows, door frames, skirtings, picture rails, hinges, switches, heating points, ceiling and wall boarding, also for fixings in concrete, lamp standards, posts, etc. PHILPLUG INSERTS are competitively priced and offer many advantages over the use of wood blocks.

## METHODS OF FIXING PHILPLUG INSERTS INTO THE MOULD

Inserts are provided with  $\frac{1}{8}$ " diameter holes for fixing into moulds. Treat as hard wood blocks and pierce with bradawl or drill any part of the screwing face to provide entry for screw.

Fixed to bottom  
of mould with nail  
or screw.

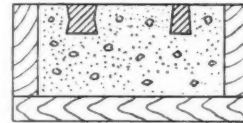
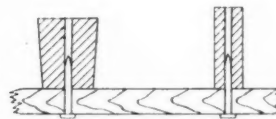

Pressed into concrete  
in top of  
mould.

## PHILPLUG INSERTS

Available in various shapes and sizes to cover any application.

- Are unaffected by heat or by damp.
- Form a natural bond with the cast material.
- Give suitable degree of tolerance for fixing.
- Allow screws to be withdrawn or inserted as often as is necessary.
- Provide a permanent thread once screw is inserted.
- Can be incorporated into all types of *in situ* work.
- Can be specified for use by manufacturers of all types of pre-cast work.

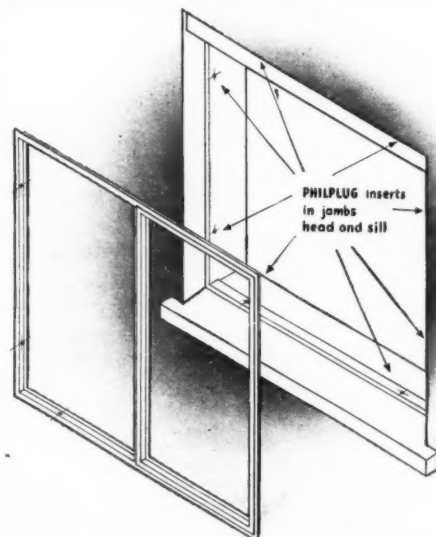

As specified by Government Departments, Architects, Local Authorities, British Railways, Metal Window Manufacturers, Contractors etc. at home and overseas.

# PHILPLUG Inserts

**MAKE LIGHT WORK OF WINDOW FIXING!**

Please ask for our Technical Representative to call or ask for literature and samples of complete range for test purposes —

**PHILPLUG PRODUCTS LTD, 343 HIGH ROAD, WEMBLEY, MIDDXX.**

**Phone WEMBLEY 2255/7**

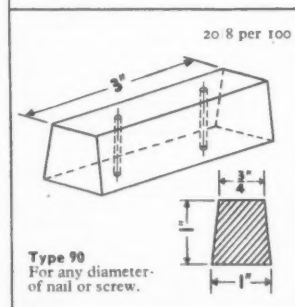
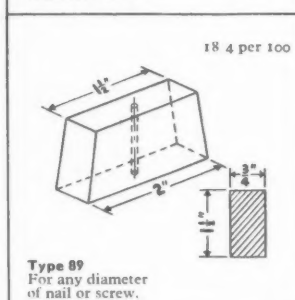
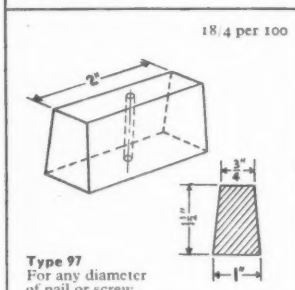
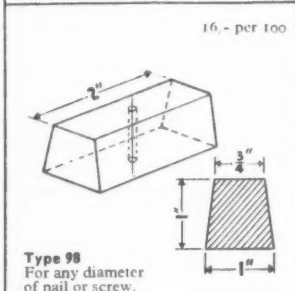
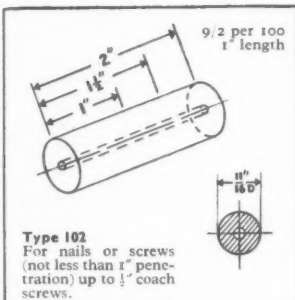

# When Tommy came marching home . . .

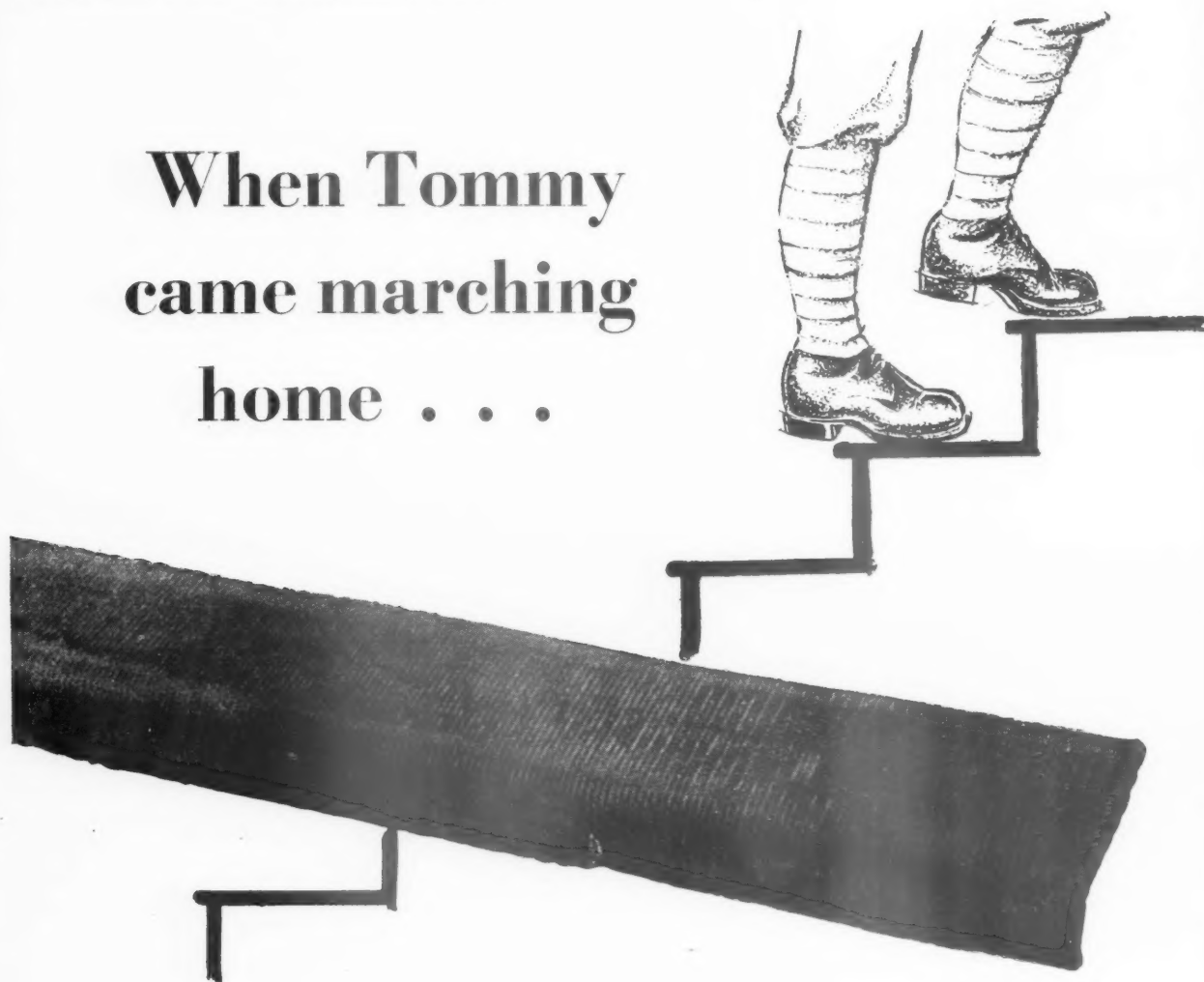

In 1918, when the students returned to the University Union in Manchester, they might have noticed that the stairway had been fitted with Ferodo

Stairtreads. At that time there were between 500-700 students, but as the years went by the number of feet tramping up and down the stairway grew, until in 1953 the student body had reached the 6,500 mark.

Recently it was decided—after 36 years of continuous traffic—to renew the Ferodo Stairtreads. Today the University Union of Manchester have, of course, a wide range of types and colours from which to choose, but the same Ferodo tradition remains . . . a guarantee of long, safe service.

*This is a photograph of one of the actual Stairtreads which was in continuous use at the University Union Building in Manchester for 36 years.*



## **FERODO** *Non-slip Stairtreads*

FERODO LIMITED · CHAPEL-EN-LE-FRITH · A Member of the Turner & Newall Organisation

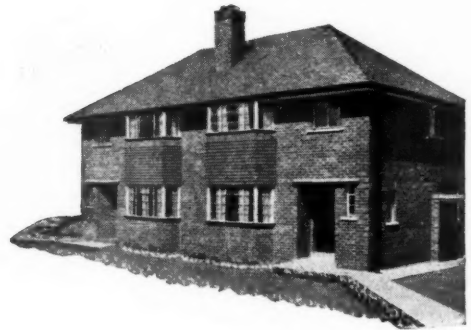
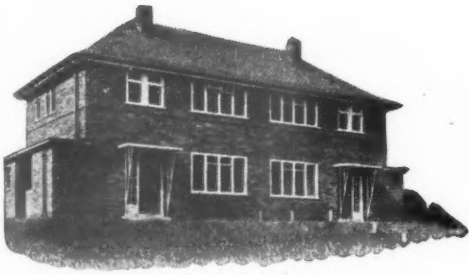

# *Avoid Monotony in Housing*

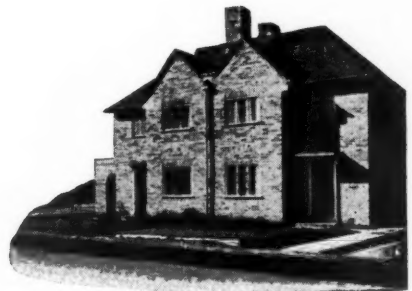
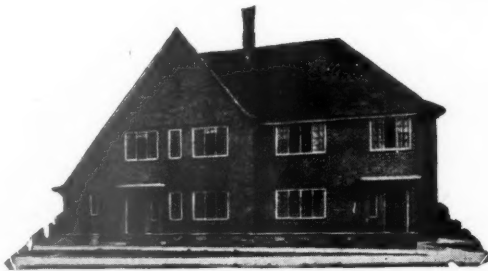
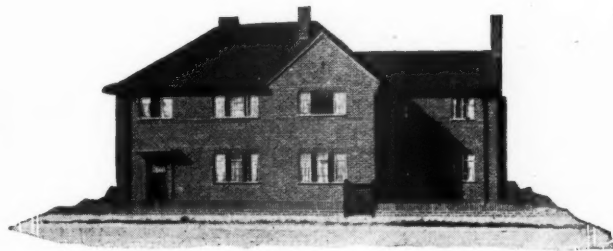
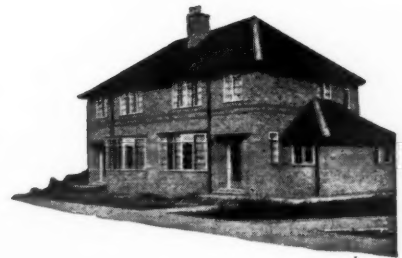

*Build in*  
**BRICK**

*Issued by the National Federation of Clay Industries, London, W.C.1*

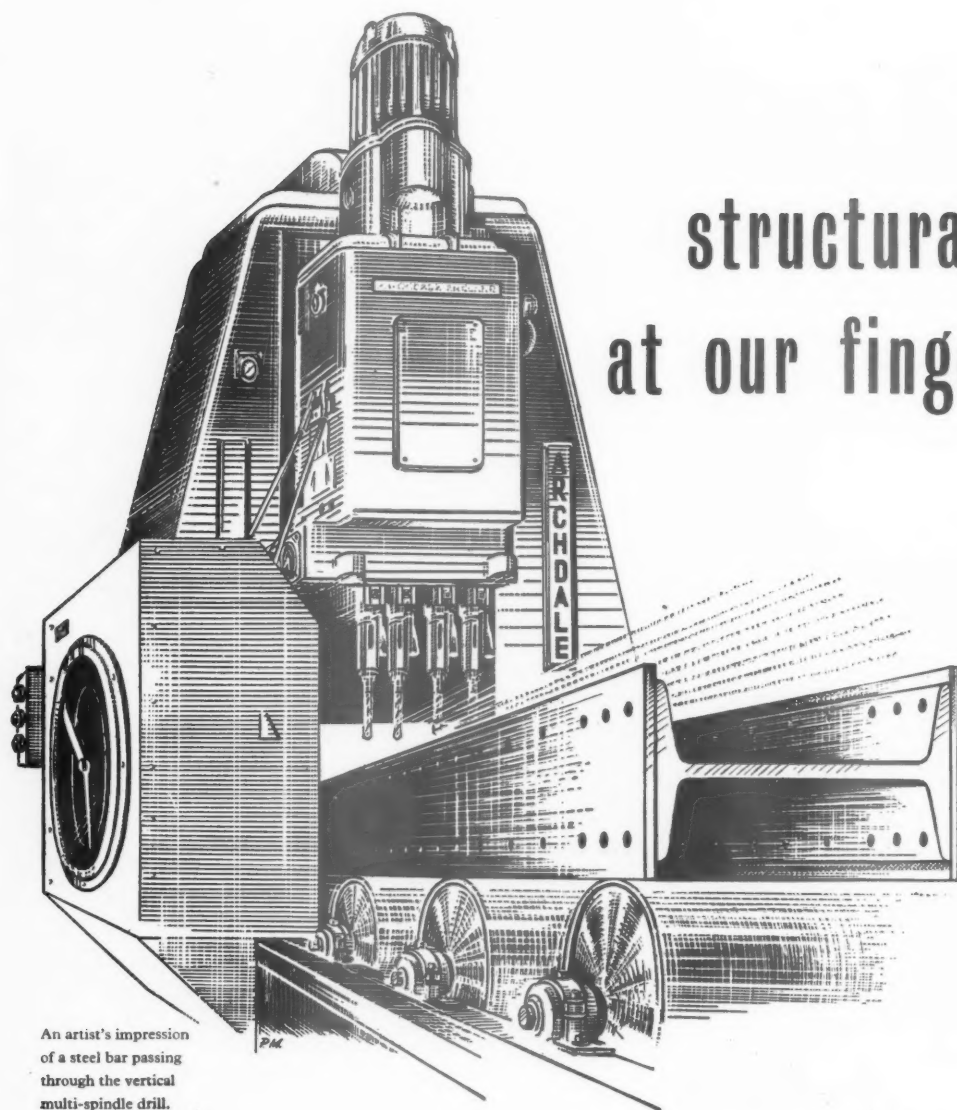

An artist's impression of a steel bar passing through the vertical multi-spindle drill.

## structural steel at our finger tips

The operator literally 'pushes a button' to fabricate steel girders in Boulton & Paul's new plant at Norwich. Gone are the days of crane-handling, of templates, of cutting and drilling the bars separately. Today, batches of bars flow evenly and quickly on the conveyors to be worked to fine limits by the high speed cold-saws and multiple drills—all by the touch of a finger.

WHEN THE STRUCTURAL STEEL IS BY

**BOULTON  
AND PAUL**

IT'S A FIRST CLASS JOB

NORWICH LONDON BIRMINGHAM



Don't risk leaky windows, stains, rust, etc., from deteriorating putty—

# Bed all metal windows in **ARBOMAST B.1** and Glaze with **ARBOLITE** (REGD)

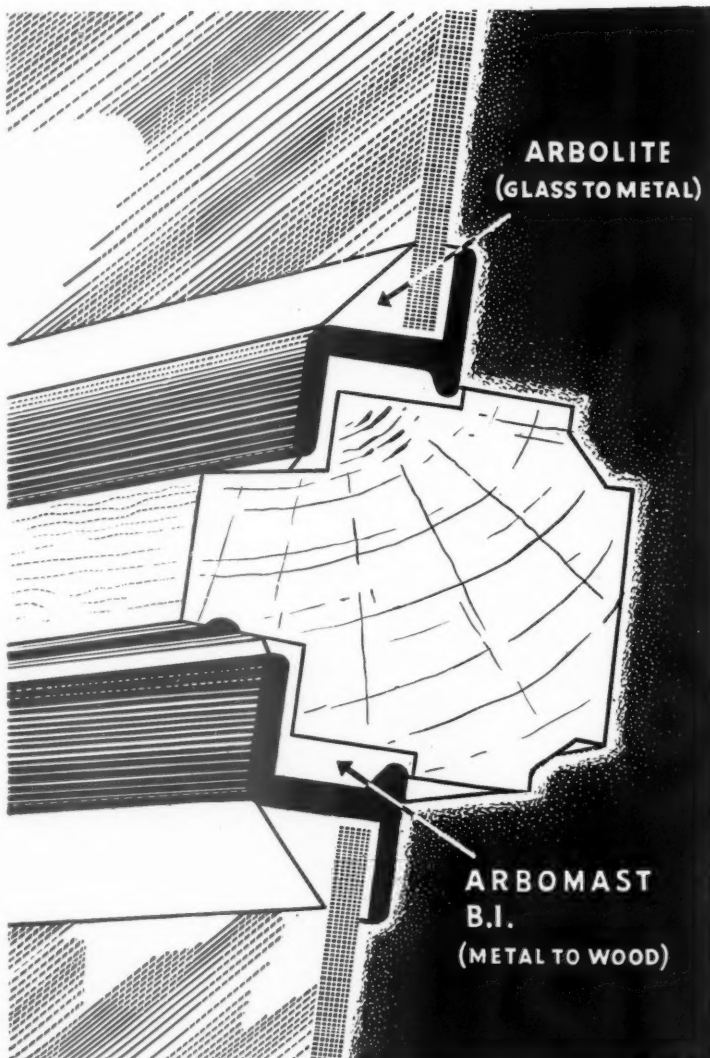

ARBOLITE Metal Casement Putty has proved itself to be pre-eminent in durability and general performance, having been used on an increasingly long and imposing list of important contracts, including Power Stations, Industrial Projects, Schools and Housing Schemes. ARBOLITE is supplied in a 'ready for use' consistency, requiring no pre-mixing on the site. It possesses exceptional keying properties, and ensures a tight, tough, waterproof joint which adds considerably to the life of metal windows.

ARBOMAST B.1 Bedding Mastic is based upon a scientific blend of drying and non-drying oils, reinforced with absorbent fillers and selected fibres. It will adhere satisfactorily to most forms of dry, dust-free building materials. ARBOMAST B.1 Bedding Mastic has over a period of many years, proved itself to be the most efficient and economic mastic for bedding and pointing metal windows, door frames, etc., or for filling the interstices where composite units are used.

★ Descriptive brochures gladly sent on request.

## ADSHEAD RATCLIFFE

AND COMPANY LIMITED  
BELPER · DERBY

Telephone: Belper 351/2



if it's  
**HOT  
WATER**  
*by electricity*

**specify SADIA**



The Sadia 'Select' is the latest product of the only specialists in electric water heating. 30 years of experience in this field are built into the Sadia Range of Electric Water Heaters, both large and small.

**of course**

**SADIA**

*Hot Water by Electricity*

**AIDAS ELECTRIC LTD., SADIA WORKS, ROWDELL ROAD, NORTHOLT, GREENFORD MIDDX.**

Phone: WAXLOW 1607

Agents for Scotland: — W. Brown & Co. (Engineers) Ltd., 89 Douglas Street, Glasgow, C.2.

Manufactured in S. Africa by: Sadia Water Heaters (Pty) Ltd., 3-5 Newton Street, Village Main, Johannesburg.



## NEW ELECO "PERSPEX" FITTING FOR INDUSTRIAL CONDUIT LIGHTING

**—Increases Light Output  
Ratio 10-15%**

This new Eleco fitting (patent applied for) is efficient, versatile and economical. It can be used either open, or made completely dustproof with a diffusor cover. The reflectors are made in two grades of opal 'Perspex', whilst the covers are obtainable in three grades, including a pinspot pattern "Perspex". This means that a suitable combination can be arranged to control the percentage of upward light and brightness over a considerable area. Thus, units can be selected to give the best lighting effect for your particular installation.

**TOTAL THESE FEATURES —  
AND YOU GET TODAY'S  
MOST EFFICIENT LIGHTING**

*For further particulars or help on  
any lighting problem write to:*



**ENGINEERING & LIGHTING  
EQUIPMENT CO. LTD.**

SPHERE WORKS, ST. ALBANS, HERTS.

**For 100 to 500 watt tungsten  
Lamps, 80-125 watt MB/V  
Mercury.**

**Lighting output Ratio exceeds  
85%. Balanced distribution —  
10-25% upward light.**

**High mechanical strength —  
Resists corrosion.**

**Low initial cost.**

**Ease of installation.**

**White stove enamelled interior.**



# AQUASHEEN

WATER THINNED ENAMEL

## REDUCES DECORATING COSTS

When considering interior decoration, "**AQUASHEEN**," the remarkable new Water Thinned Gloss Enamel shows immediate advantages—particularly in price.

**"AQUASHEEN" cuts labour costs**—the highest single factor in painting—because it can be applied with large wall brushes as quickly, as easily as water paint.

**"AQUASHEEN" cuts material costs.** The initial cost is less than conventional gloss paints; it covers approximately one fifth greater area.

**"AQUASHEEN"** gives an enduring gloss finish; it is easily washable; there is no objectionable paint smell. It complies with the Factories Acts, claiming 7 years exemption from repainting.

Available only from the sole manufacturers and distributors who will gladly send you full particulars.

*"Aquasheen" is for interior use only.*

*"Aquasheen" is not a Latex Emulsion Paint.*

### BRITISH PAINTS LIMITED

PORTLAND ROAD, NEWCASTLE UPON TYNE, 2 • CREWE HOUSE, CURZON STREET, LONDON, W.1.  
Telephones: Newcastle 25151 • London, Grosvenor 6401-5.





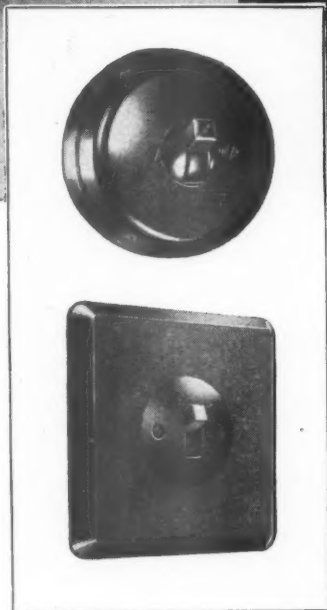
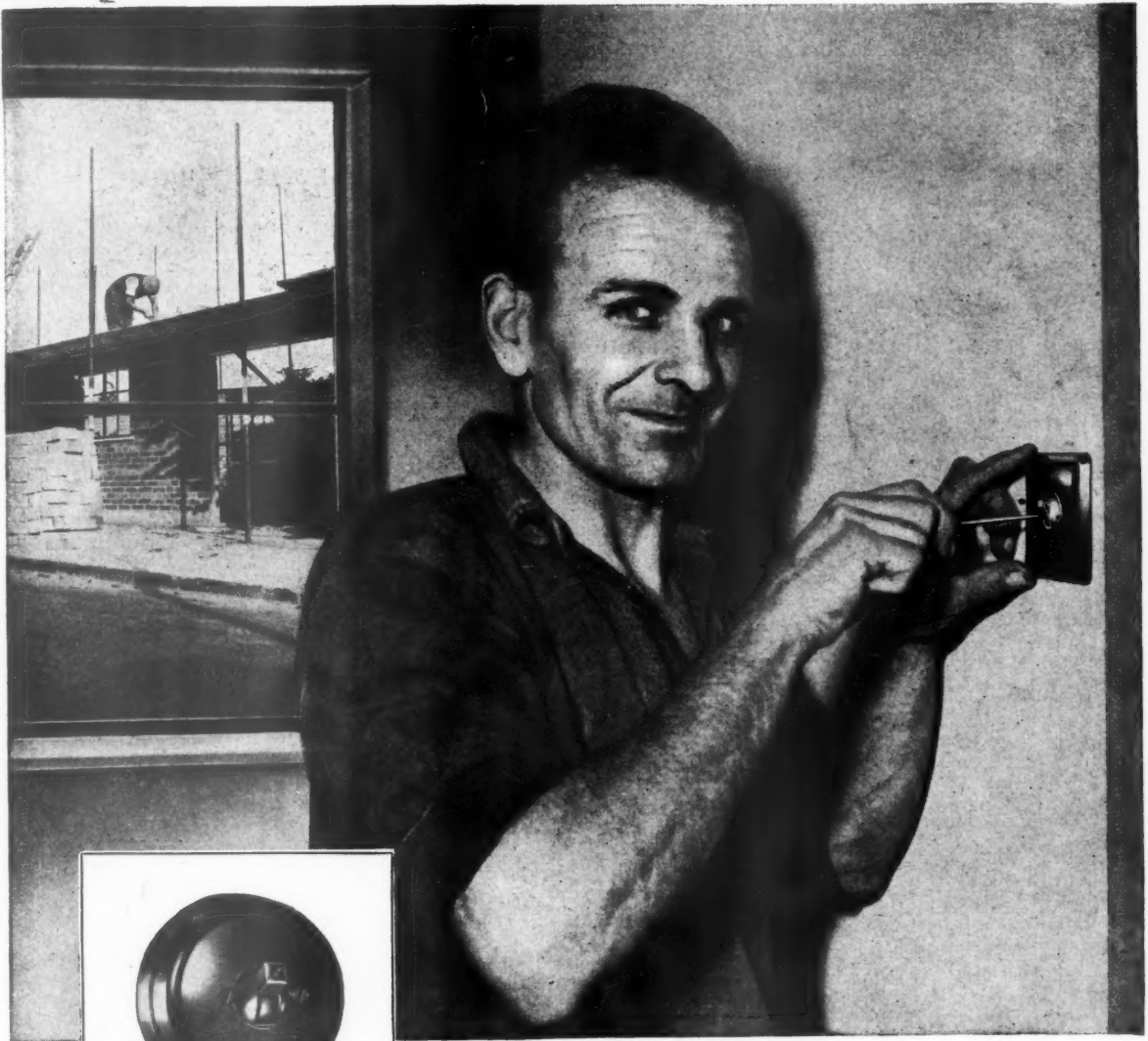

### ***My point of view . . .***

. . . is that the Avon Range of A.C. Switches has been designed with considerable thought. For instance when fitted in their plaster depth boxes they have a simple method of adjusting the switch depth whilst the switch is in position.

Points like these mean a great deal to chaps like me. They also show that apart from producing a jolly good switch at a very competitive price Ediswan Designers have given quite a lot of thought to making them simple to install.

*Publication CE. 1693A. gives full details of the Avon range. We'll be pleased to send a copy on request.*

# **EDISWAN**

**RANGE OF ELECTRICAL ACCESSORIES**

*A catalogue and price list of the complete range of Ediswan electrical accessories is available on request.*

E 32

**THE EDISON SWAN ELECTRIC COMPANY LIMITED**  
155 Charing Cross Road, London, W.C.2, and branches.

*Member of the A.E.I. Group of Companies*



THE MEDICAL PROFESSION AND PUBLIC HEALTH AUTHORITIES *are provided with an important contribution by the introduction of the Sugg Incinerator (Gas) No. 3707, to the need for safeguarding the nation's health. Its installation throughout this block of flats meets vital needs in dealing with both the disposal problem of personal and other refuse; and the destruction of potential sources of disease.*



MOSS HEIGHTS HOUSING SCHEME  
CORPORATION OF GLASGOW

Literature upon request



**WILLIAM SUGG & CO. LIMITED**

(Incorporating COWPER PENFOLD & CO. LTD.)



VINCENT WORKS, REGENCY STREET, LONDON, S.W.1. Tel.: VICtoria 3211 (4 lines)





THE

**strength**

**lightness**

**speed**

**RAPID**  
**PRECAST FLOORS**

Scotland

**PRICE & CO. (Glasgow) LTD.**

Inchinnan Road, Renfrew

Renfrew 2242/3

North of England

**KINGSTON CONCRETE PRODUCTS LTD.**

Ryde Avenue, Hull

Central 8414

South Wales

**WOOLAWAY CONSTRUCTIONS LTD.**

Lanelay Works, Pontyclun, Glam.

Pontyclun 356

West Midlands Hants & Sussex

**TARMAC LTD., "VINCULUM" DEPT.**

Ettingshall, Wolverhampton

Bilston 41101

East Midlands

**JOHN ELLIS & SONS LTD.**

21 New Walk, Leicester

Leicester 58882

West of England

**RAPID FLOORS (WESSEX) LTD.**

17 George Street, Bath

Bath 3834

THE RAPID FLOOR COMPANY LIMITED, AFRICA HOUSE, KINGSWAY, LONDON, W.C.2. PHONE: HOLBORN 3274

# SISALKRAFT

used where  
the **BEST** is essential

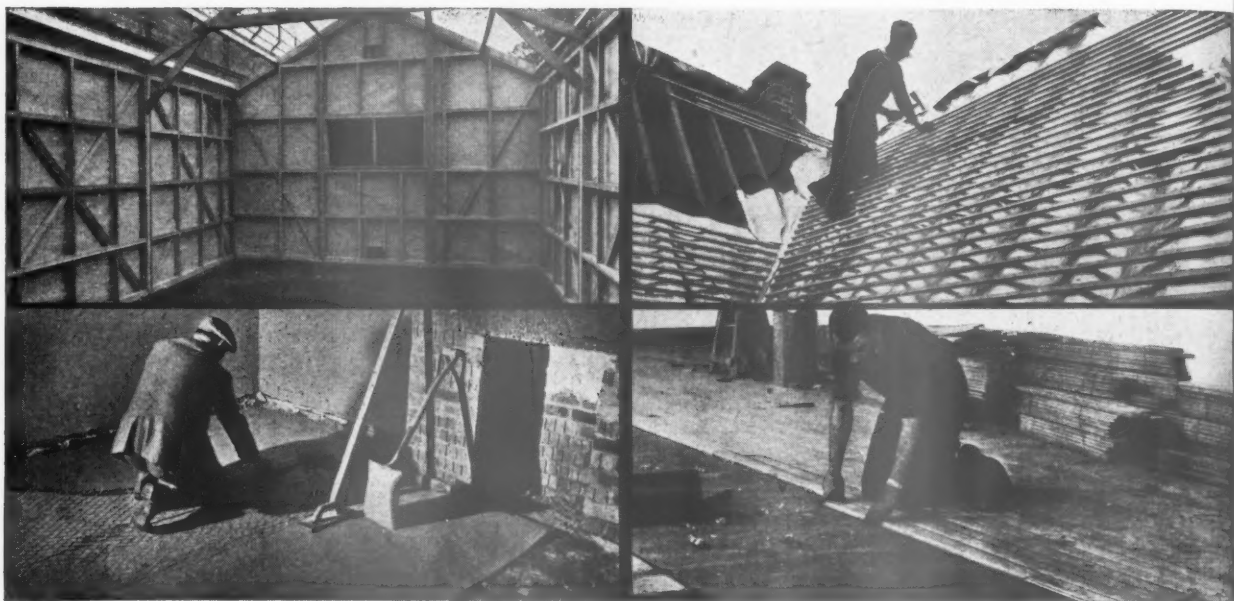

## SISALKRAFT — stands up to the job

### SISAL FIBRES

weight for weight are **STRONGER THAN STEEL** !  
Over half-a-mile of these super-strength fibres form the two-way reinforcement in every square yard of SISALKRAFT.

### BITUMEN

Nature's most completely waterproof substance is heavily coated on both outer sheets of . . .

### KRAFT

the **STRONGEST** and **BEST BUILDING PAPER** for **TOUGH** and **TESTING** uses.

Write **NOW** for technical details and samples.

**Don't 'make do' — you can Now have the BEST**

**USE SISALKRAFT**  
TRADE MARK

*Sole distributors for  
British Sisalkraft Ltd.*

**J.H. SANKEY & SON. LTD.**

**ALDWYCH HOUSE, ALDWYCH, LONDON, W.C.2. Phone: HOLborn 6949 Grams: Brickwork, Estrand, London**



# HILLS ARISTOCRAT

*the decorative flush door with the KREIBORD core...*

An attractive door of outstanding quality and distinction. Hand-finished by expert craftsmen and suitable for polishing, it is available faced with fine French Walnut, European Figured Oak or West African selected Mahogany veneers to your choice. The greatest care is exercised in the selection of these distinctive veneers and they are carefully matched for figure and colour.

The unique KREIBORD core—a new development exclusive to Hills—is a composite wood/resin board produced as a continuous extrusion. It has a high strength/weight ratio, exceptional stability and excellent insulation properties.



- Solid type KREIBORD core with 100% glueing area
- Provision for lock 20" x 6" situated at centre of closing stile
- Timber Framing 2" min.
- Weight 47 lbs. approx
- Finished thickness 1 1/8"
- Standard Sizes:
  - 6' 6" x 2' 9"
  - 6' 6" x 2' 6"
  - 6' 6" x 2' 3"
  - 6' 6" x 2' 0"

● SUITABLE FOR POLISHING

*Find out more about this quality door by sending for further details and prices NOW!*



**F. HILLS & SONS LIMITED, Norton Road, STOCKTON-ON-TEES**

TELEPHONE 67141 (7 lines)



**-RIVETED**



**-WELDED**

One of the post-war trends in structural steelwork has been the introduction of welded columns and girders into projects of otherwise normal design. Some architects feel that this innovation should be universally pursued, whilst others prefer to put their trust in traditional riveted steelwork. In either case BOOTH'S have the experience and facilities to do the job, and do it well.

**Better build it with**

**BOOTH  
STEELWORK**

**—the most versatile structural medium.**

**JOHN BOOTH & SONS (BOLTON) LTD., HULTON STEELWORKS, BOLTON**  
Telephone: BOLTON 1195 LONDON: 26 VICTORIA ST., WESTMINSTER, S.W.1. Telephone: ABBEY 7162



SURROUNDING  
FLOOR

CARPET  
MOUNTING

STEEL  
SHEET

INSULATED  
MACHINE BED

CARPET  
MOUNTING

*... thanks to D.S.P.*

## RUBBER CARPET MOUNTING



This roll grinding machine in a Welsh steel works weighs  $42\frac{1}{2}$  tons and it rests on a  $45\frac{1}{2}$  ton foundation. It is completely isolated by the D.S.P. Rubber Carpet Mounting from vibration caused by the adjoining rolling mill. The maximum movement of the mounted foundation is  $.00005''$ .

D.S.P. have developed a comprehensive range of anti-vibration mountings to cater for a wide variety of load and frequency conditions. If you have a problem in anti-vibration, from the installation of a  $\frac{3}{4}$  lb. instrument to the mounting of a 50 ton machine, D.S.P. will be glad to advise. Please write to the address below.

DUNLOP SPECIAL PRODUCTS LTD. (ENGINEERING COMPONENTS DIVISION), FORT DUNLOP, ERDINGTON, BIRMINGHAM, 24. Tel: ERDINGTON 2121, Ext. 285/341

32/c/103

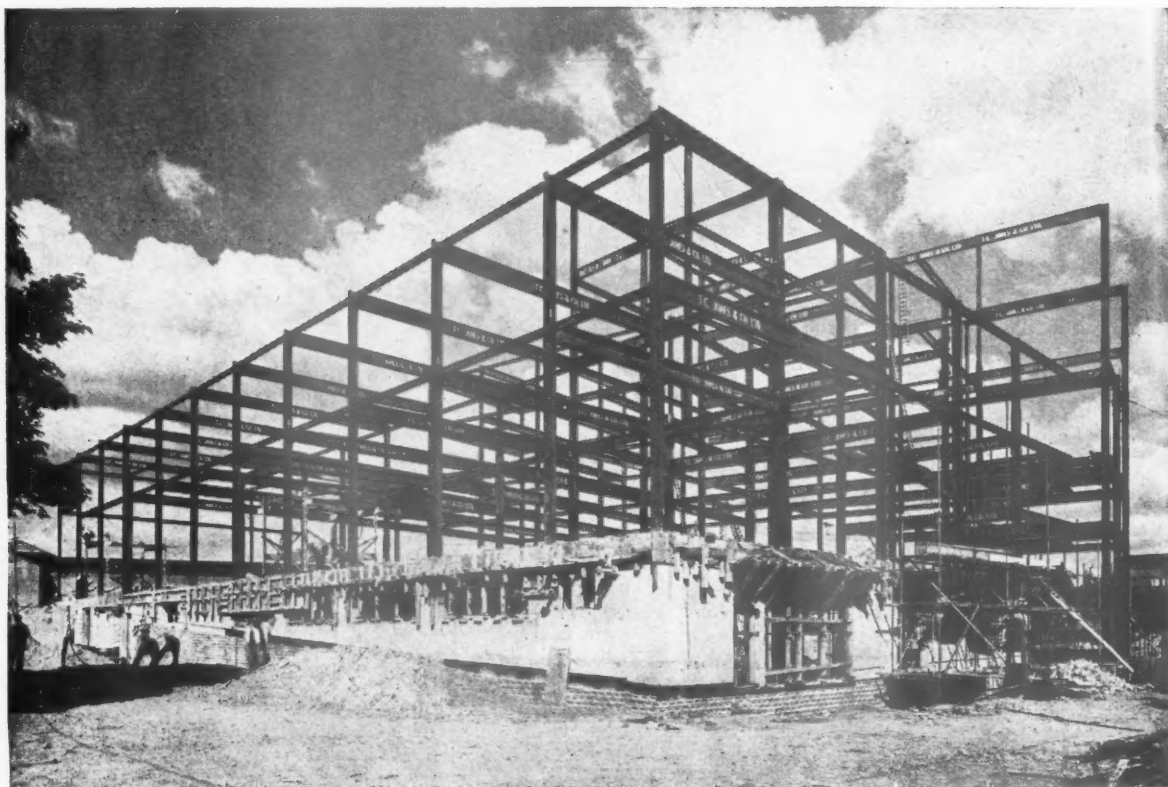

## B.B.C. TELEVISION CENTRE AT WHITE CITY

FIRST STAGE DEVELOPMENT

Development of this new Television Centre is being carried out under the direction of:—  
GRAHAM DAWBARN, ESQ., C.B.E., M.A.,  
F.R.I.B.A., NORMAN & DAWBARN,  
ARCHITECTS & CONSULTING ENGINEERS

*in association with*  
M. T. TUDSBERY, ESQ., C.B.E., F.C.G.I.,  
M.I.C.E., CONSULTING CIVIL ENGINEER,  
BRITISH BROADCASTING CORPORATION

General Contractors for First Stage Development:  
Messrs. HIGGS & HILL LTD.



West elevation of Scenery Production and Storage Building

STEELWORK FABRICATED

AND ERECTED BY

**T.C.JONES & COMPANY LTD**



WOOD LANE, LONDON, W.12  
BUTE STREET, CARDIFF  
TREORCHY, GLAMORGAN

Telephone: SHEpherd's Bush 2020

Telephone: Cardiff 28786

Telephone: Pentre 2381



# FOR ALL CONTRACTS

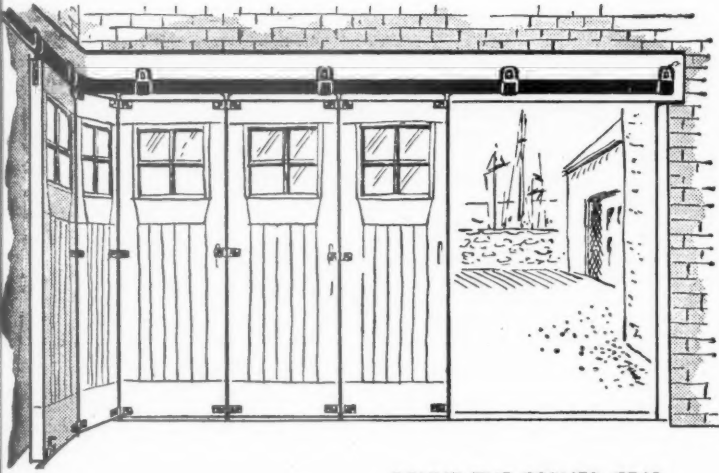

ROUND-THE-CORNER GEAR

## SPECIFY— *Coburn* SLIDING DOOR GEAR

THE ORIGINAL  
AND BEST

**ROUND-THE-CORNER GEAR** is ideal for use in garages and similar buildings and our range varies from the lightest door-size to a type suitable for bus garages.

**THE CENTRE-HUNG FOLDING GEAR** illustrated is ideal for dividing living or public rooms as, on this type, the fittings are not visible on either face of the leaves.

**THE STRAIGHT-SLIDING GEAR** is shown on the left and is possibly the most simple of all sliding door gears and can be used on single, double or triple tracks.

*Send for illustrated literature  
and questionnaire*



CENTRE HUNG FOLDING GEAR

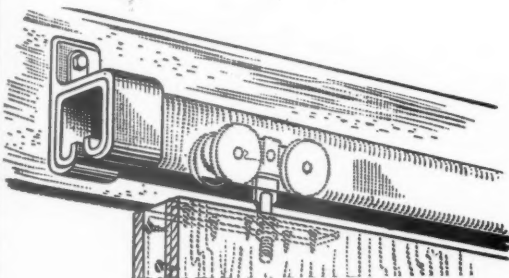

STRAIGHT SLIDING GEAR

**THE BRITISH TROLLEY TRACK COMPANY, LTD.**

COBURN WORKS • COPPERFIELD ST. • LONDON, S.E.1. • Tel. WATERLOO 4311 (3 lines)





## *Kingfisher takes the floor at Goldsmiths Hall*

A chair that takes the floor need not necessarily take root. In between times Kingfisher Wood Nesting Chairs can be stacked into a fraction of the space they occupy on the great occasions. In fact, Kingfisher storage capacity is very much less than Kingfisher seating capacity—and very strong, light and comfortable seating it is too.



# Kingfisher



Regd. Design  
No. 866189



## WOOD NESTING CHAIRS

KINGFISHER LIMITED, Charles Street and Phoenix Street, West Bromwich, Staffs.

Telephone: Tipton 1631. Telegrams: Kingfisher, Phone, West Bromwich.

London: 139, Knightsbridge, S.W.1. Telephone: Kensington 1331.

# FOR A QUARTER OF A CENTURY

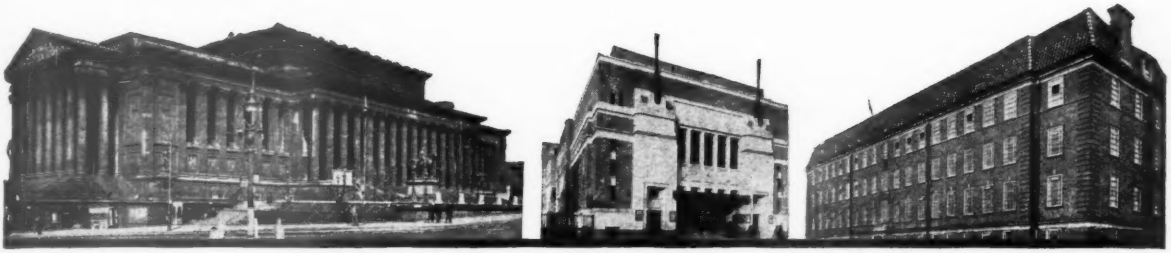

## RUBEROID INSULATED STEEL ROOFS

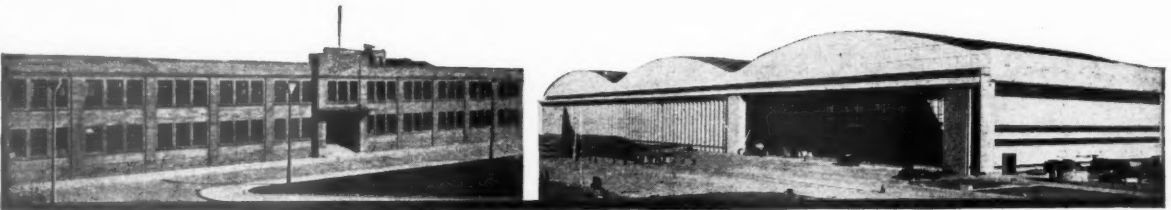

## HAVE STOOD THE TEST OF TIME\*



★ The Ruberoid Co. Ltd. originated the Insulated Steel Roof Deck 25 years ago.  
Today it covers many of the most outstanding buildings and factories in the world.



THE RUBEROID COMPANY LIMITED, 1, COMMONWEALTH HOUSE, NEW OXFORD STREET, LONDON, W.C.1

AND ABERDEEN • BELFAST • BIRMINGHAM • BRISTOL • EDINBURGH • EXETER • GLASGOW • LEEDS • MANCHESTER • NEWCASTLE-ON-TYNE • NOTTINGHAM



S.D.145



*... it's a colourful life*

**Dockers'  
Quality**

Dockers have been famous for generations for quality. It is traditional throughout the Company that only the very best will suffice.

You can depend on Dockers' Quality.

*... thanks to Dockers' Paints*

These days each colour can do a specific and important job of work. Bright colours in a factory at all danger points, for instance; and colour tie-ups in kindergartens on your-cloakroom-your-classroom principle. Colour is busy helping, soothing, guiding and classifying in hospitals and offices, too.

To make this comparatively recent colour trend easier to handle, Dockers have produced 47 colours taken from the Munsell range. The colours are all made up from nine basic tints plus black and white. Dockers believe this simplification will greatly assist the architect in planning new colour schemes.

**Write for Dockers' free booklet today.**

Dockers' illustrated booklet "Colour With a Purpose" gives examples of how colour can be usefully employed in factories, schools, hospitals and offices.

# DOCKER BROTHERS

*Makers of Paints, Lacquers and Varnishes for every purpose*

LADYWOOD, BIRMINGHAM, 16 London Showrooms: 17 Berners St., W.1

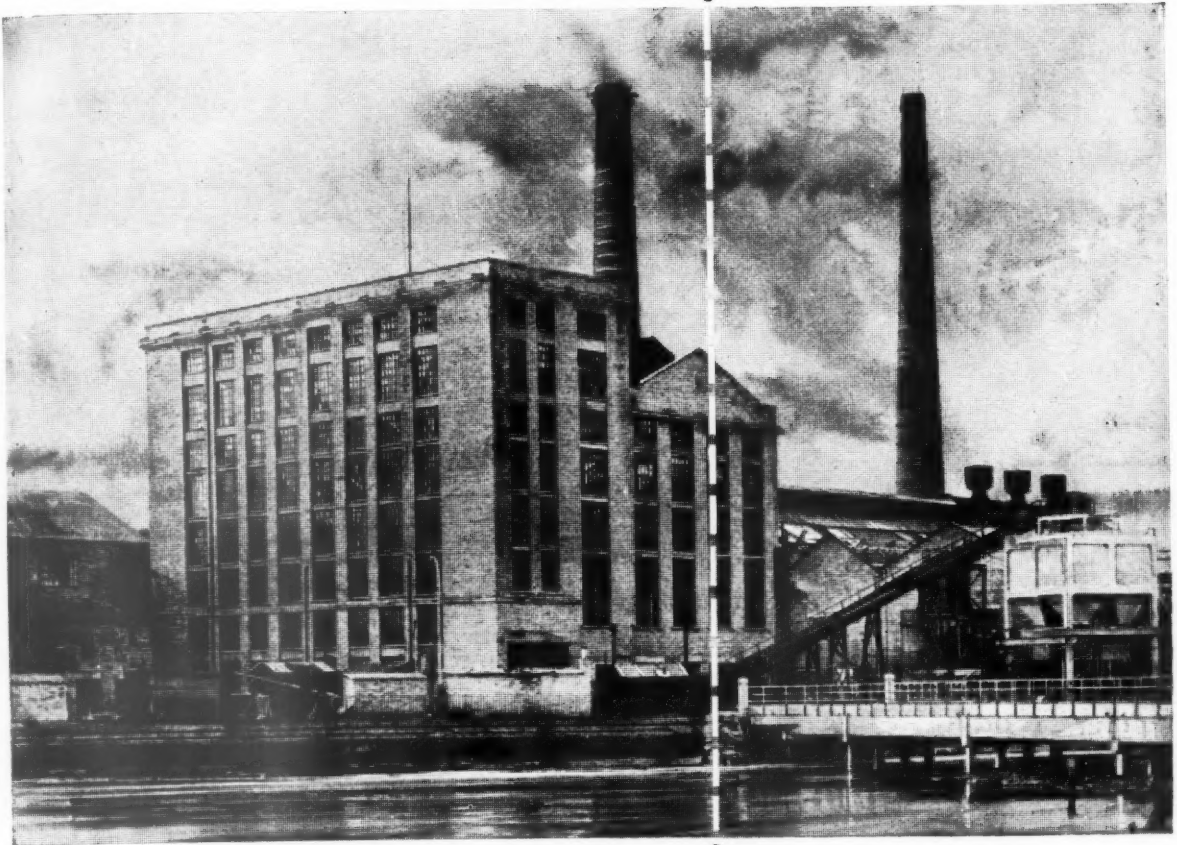

### NEW BOILER HOUSE

*by courtesy of Guard Bridge Paper Co. Ltd.*

Consulting Engineers : *Messrs. Blyth & Blyth,*

*Chartered Civil Engineers.*

## FRANKIPILES

THE FRANKI COMPRESSED PILE COMPANY LIMITED  
39 VICTORIA STREET LONDON S.W.1  
Telephone : Abbey 6006-9 • Telegrams : Frankipile, Sowest London  
And in AUSTRALASIA • B. W. INDIES • RHODESIA • S. AFRICA



*FRANKI (Driven) Piles*

*FORUM (Bored) Piles*

*MIGA (Jacked) Piles*

*R. C. Foundations*

**AND WE HOLD THE JOB UP**

# PUTTY

*and  
Compositions*



A fine example  
of high class  
craftsmanship  
in "Vitrolite"  
glass executed  
by Messrs L.  
Keizer and Co.  
Ltd., Liverpool,  
fixed with Se-  
manco Mastic.



The above products are part of the range of compositions manufactured by Sealanco (St. Helens) Ltd. for all forms of glazing and glass fixing. Technical assistance readily available.

SEALANCO (St. Helens) LTD., ST. HELENS, LANCS. Midland and South East Agents, Harrison Clark Ltd., Leigh on Sea, Essex

\*Vitrolite\* is the registered trade mark of Pilkington Bros. Ltd.



## Semanco Mastic

for fixing "Vitrolite" glass wall lining.

## Sealon Grade L.180 Metal Casement Putty

for glazing Metal Windows.

## Linseed Oil Putty

to N.A.P. Specification and B.S.S 544 Type I.

## Semas Bedding Mastic

for bedding Window and Door frames.

## Semanco Non- Hardening Compound

for filling glass block clearance joints.

## L.185 Roofing Putty

for Roof and Greenhouse glazing.



## SEVEN GOOD REASONS FOR BUILDING WITH

**THERMALITE**

1. THERMAL INSULATION
2. LOAD BEARING PROPERTIES
3. HIGH SPEED OF LAYING
4. LIGHT WEIGHT
5. WORKABILITY
6. DIRECT FIXING
7. FIRE RESISTANCE

**No. 2 Load Bearing Properties**

Although having a density of only 50 lbs per cubic foot 'Thermalite' is load bearing. Its block strength, tested in accordance with British Standard 2028, is in excess of 500 lbs. per square inch. It is common practice to use Thermalite for the load bearing walls in two storey structures, and it is also being used structurally in three storey blocks of flats, schools and industrial buildings.

TYPE OF WALL	Actual storey height	7' 0"	7' 6"	8' 0"	8' 6"
	Effective height under code	5' 3"	5' 7½"	6' 0"	6' 4½"
4½" BRICK 2" CAVITY 4" THERMALITE Effective thickness 5·66"	Effective slenderness ratio	11·10	11·90	12·70	13·50
	Reduction factor	0·55	0·50	0·46	0·42
	Permissible uniformly distributed load per foot run	3170	2880	2650	2420
4½" BRICK 2" CAVITY 3" THERMALITE Effective thickness 5·00"	Effective slenderness ratio	12·60	13·50	14·40	15·30
	Reduction factor	0·47	0·42	0·39	0·37
	Permissible uniformly distributed load per foot run	2030	1810	1670	1600
3" THERMALITE 2" CAVITY 3" THERMALITE Effective thickness 4·00"	Effective slenderness ratio	15·70	16·90	18·00	19·10
	Reduction factor	0·35	0·33	0·30	0·28
	Permissible uniformly distributed load per foot run	1510	1425	1290	1200
6" SOLID THERMALITE WALLING	Effective slenderness ratio	10·50	11·30	12·00	12·80
	Reduction factor	0·57	0·53	0·50	0·46
	Permissible uniformly distributed load per foot run	4900	4580	4320	3980



*Houses built with both leaves of external walls in Thermalite*

For further details and technical data apply to: **THERMALITE LIMITED**

*The Thermalite process which has been developed in the laboratories of John Laing and Son Limited is protected by British Patents Nos. 648280 and 648229 and is also patented throughout the world*

**Shepherds House Lane, Earley, Reading, Berks.**  
**Telephone: Reading 62694**

WOOD'S GOOD—MAKE IT LAST!

**'PENTA'**

**PRESERVES TIMBER—**

**OLD AND NEW!**



*The Royal Oak Inn, Barrington, Cambs, after reconstruction, showing timbers treated with Monsanto Permasan.*

*Photograph by courtesy of Flowers Breweries Ltd., and Bertram Smith, L.R.I.B.A. (Architect) Gt. Shelford, Cambs.*

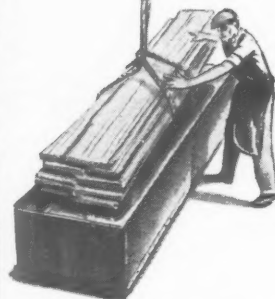

*Cold-bath method of applying pentachlorophenol.*

Monsanto Penta is the most powerful wood preservative in commercial use. It protects against dry rot, powder-post beetles, furniture beetles, long-horned beetles and termites.

Penta is easy to apply. High penetration power enables most construction timbers to be treated by the simple cold bath method. Brush treatment will arrest attack by dry rot and insects and will prevent re-infestation of treated surfaces.

Clean, unstained and odourless, penta-treated wood can be painted or puttied. It requires no special drying and its excellent natural properties are unchanged.

*PENTA is produced by MONSANTO in these forms*

**MONSANTO PENTA** Pentachlorophenol (technical) for solution with oil; chemically stable, involatile, virtually insoluble in water; the most versatile wood preservative.

**PERMASAN\*** Monsanto's own oil solution of pentachlorophenol, ready for application.

**SANTOBRITE\*** Sodium salt of pentachlorophenol, water soluble; for sapstain control in newly-converted timber and for treatment of mould growth on walls before redecoration.

(\*Registered Trade Marks)

*Write for full information*

**MONSANTO CHEMICALS LIMITED,**  
806 Victoria Station House,  
Victoria Street, London, S.W.1



Regd.

In association with: Monsanto Chemicals Company, St. Louis, U.S.A.; Monsanto Chemicals (Australia) Ltd., Melbourne; Monsanto Canada Ltd., Montreal; Monsanto Chemicals of India Ltd., Bombay. Representatives in the world's principal cities.

**FOR EASIER BUILDING**

**WILLIAMS & WILLIAMS**

## **METAL**

## **DOOR**

## **FRAMES**

You can save so much time,  
so much money, on site by using  
Williams & Williams metal door frames.  
Such a simple job—you build them  
into any thickness of wall  
as it goes up. Everything—hinges,  
adjustable strike-plates—in place,  
ensuring an immediate (and  
permanent) door fit. So easy to  
put in and no architraves to be fitted.  
Once in, they're in for good.



*Williams and Williams  
make Metal Door Frames,  
Roften Toilet Cubicles, Aluminex  
Patent Glazing and, of course,  
Metal Windows. You can  
get them from your  
Merchant or  
direct from us.*

*Williams and Williams Limited, Head Office: Reliance Works, Chester*



The ageless properties of asbestos and asphaltic bitumens combine to give Bestos absolute permanence. The base of Bestos is felted asbestos fibre which is first saturated, then heavily surfaced with specially blended bitumens. The smooth coating is in turn protected by a micaceous flake finish. Bestos is flexible, rotproof, stable and impermeable.

**BESTOS**  
damp-proof course

**D. ANDERSON & SON LTD**

Stretford Manchester

### Old Ford

London E. 3









8

After the disastrous fire in 1212 KING JOHN issued an ordinance in which the following appeared—

"All shops on the Thames be whitewashed and plastered within and without. All houses which can be plastered let them be plastered within eight days . . . those that will not be plastered in that term be demolished."



# FIRE

## *what is the menace?*

A building may be inconvenient, ugly, noisy or unhealthy, without being more than a nuisance to its occupants — BUT IF IT IS A FIRE-TRAP, IT IS A PUBLIC MENACE.

## *which is the best wall lining?*

"Plaster, being made of sand and calcium sulphate is incombustible and highly fire-resisting as a material. When it is reinforced and thereby held in position by wood laths, or better still by metal mesh, its resistance is valuable...Fire has been known to rage fiercely for a time in the flue-like spaces inside a stud partition while the plastered faces remained intact." From 'Fires in Buildings — the behaviour of materials in fire' by Bird & Docking.

## *why is Gypsum plaster the best?*

**FIRE RESISTANCE.** "MURITE" Plasters when set revert to Gypsum. This mineral contains 20% of chemically combined water which must be driven off before dangerous temperatures can be reached. This water barrier is one of the reasons why 'MURITE' Gypsum Plasters have such excellent fire-resisting properties.

# GYPSUM PLASTER

**QUITE INCOMBUSTIBLE  
FULLY FIRE RESISTING**



# CAFFERATA & CO. LTD.

NEWARK - UPON - TRENT, NOTTS.

TELEPHONE: NEWARK 2060

TELEGRAMS: "CAFFERATA, NEWARK"

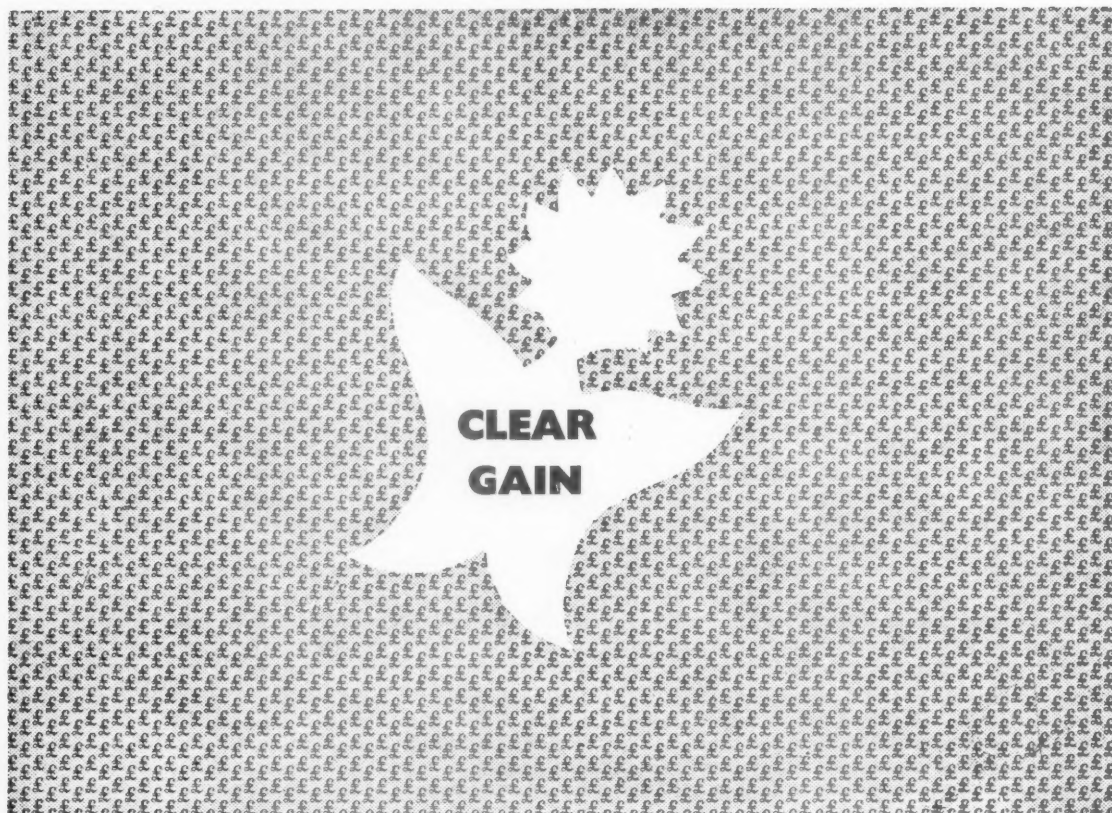

Gas burns clear and clean. It does not waste its substance in smoke. By the time the gas comes to the burners the smoke has been put to work by the Gas Industry in a hundred different ways, all of them beneficial, all of them contributing to keep down fuel costs.

Apart from fighting unhealthy smog, the filthiest and the most expensive blanket in

all history, gas gives a clear answer to the question: What is the true cost of fuel? A gas bill is for fuel used. Gas needs no special equipment for handling or storage, no replacement stocks, no extra labour to look after these things. Delivery is continuous, of legally guaranteed calorific value. Clearly, there are advantages about gas that you should consider in your plans.



### Clear Guidance

**T**HROUGH your Area Gas Board you can bring the full resources of the Gas Industry to bear on fuel problems. The Boards' specialists are always available for consultation and their services are free. If you would like the latest information about gas, get your secretary to fill in these details (or pin this advertisement to your letter heading) and send to your Area Gas Board or to the Gas Council, 1 Grosvenor Place, London, S.W.1.

NAME .....

ADDRESS .....

WE NEED HEAT FOR ..... (8

*The Gas Industry makes the fullest use of the nation's coal.*

GCG7B

# Building costs come down when you use **BARTREV**

New, British BARTREV is the finest chipboard ever made in this country. It saves you money right through every building job. BARTREV costs less than any other comparable material, yet it does a better job wherever you now use plywood or blockboard. Make the most of its great strength and lightness by *designing* for BARTREV—right from the start. Because you get it in the exact lengths you require, BARTREV cuts the cost of erection, saves labour, saves time—saves you money!

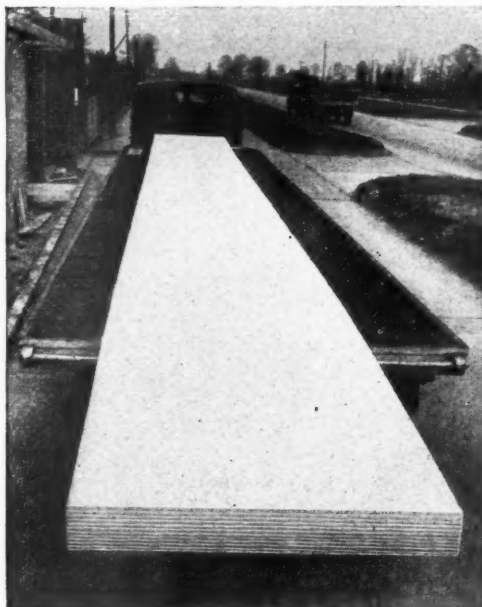

45 ft. lengths of BARTREV ordered for a showroom installation. BARTREV can be made to any length, subject only to transport arrangements.

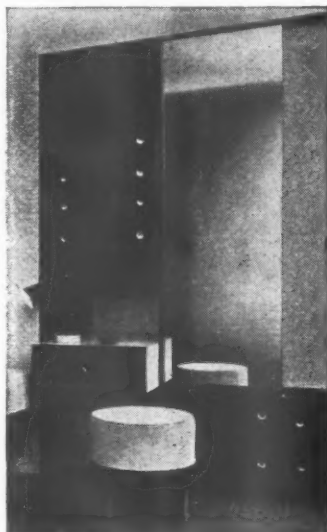

## Use BARTREV for partitions, ceilings, doors, fitted furniture

BARTREV is an excellent building board.

BARTREV has a smooth, attractive appearance.

It is supplied 4 ft. wide and in any length.

BARTREV is available in these thicknesses:  $\frac{1}{4}$ ",  $\frac{3}{8}$ ",  $\frac{1}{2}$ ",  $\frac{3}{4}$ ".

It is not subject to wood's inherent variations.

It can be sawn, drilled, nailed and glued, just like wood.

BARTREV is also an excellent core material for veneers.

## Use BARTREV for pre-fabricated buildings

*Design* for BARTREV and you cut down on site work. Use pressed BARTREV skin, veneered and with waterproof finish, for external walls; plain BARTREV for interiors. Wall, ceiling, and floor panels are delivered as required. BARTREV is vermin-free and fire resisting.

# **BARTREV**

**The only chipboard of unlimited length**

The following are the distributors, any one of whom can supply BARTREV to any part of the U.K.

**The British Plaster Board  
(Manufacturing) Ltd.,**  
Wallasey—London

**Wm. Evans & Co.  
(Distributors) Ltd.,**  
52 Stanley Street, Liverpool 1.  
Tel: Central 5171

**The Merchant Trading Co. Ltd.,**  
Effingham House, Arundel St., London,  
W.C.2. Tel: Temple Bar 5303 (8 lines)

**The Metal Agencies Co. Ltd.,**  
Avon Works, Winterstoke Road,  
Bristol 3. Tel: 64611

**Montague L. Meyer Ltd.,**  
14 Buckingham Street,  
Adelphi, W.C.2. Tel: Trafalgar 7766

**L. P. Thomas Co. Ltd.,**  
12 Dixon Street, Glasgow C.1.  
Tel: Central 6092-3



send now for details \*  
of the steel flooring  
with a difference

ROBERTSON  
**Q-GRATING**

\*

given in leaflet QG A



**ROBERTSON THAIN LTD**  
ELLESMERE PORT • WIRRAL • CHESHIRE

Sales Offices:

LONDON • GLASGOW • BELFAST  
BIRMINGHAM • NEWCASTLE  
LIVERPOOL • SHEFFIELD  
MANCHESTER • CARDIFF  
EXMOUTH

Agents in most countries  
throughout the world



*the foundation of  
safety.*









"Winslot" Fencing erected for pre-war council houses at Northfields Road, Cobham, Surrey.

Reproduced by courtesy of the Esher Urban District Council.

Engineer and Surveyor: C. G. Alderton, A.M.I.C.E., M.I.Mun.E.

... for all sites where  
**PERMANENT FENCING**  
is required

The following LICENSEES have works operating to supply "Winslot" fencing to all areas in England, Wales and Northern Ireland at economical rates.

**BERKSHIRE:** COWLEY CONCRETE CO. LTD.

**DEVON:** DEVON CONCRETE WORKS LTD.

**GLAMORGAN:** THE BRITISH "FRAM" CONSTRUCTION CO. (1911) LTD.

**LANCASHIRE:** WETTERN BROTHERS (MANCHESTER) LTD.

**NORTHUMBERLAND:** WETTERN BROTHERS LTD.

**NOTTINGHAM:** WETTERN BROTHERS (NOTTINGHAM) LTD.

**WORCESTER:** PARKFIELD CONCRETE PRODUCTS CO. LTD.

**NORTHERN IRELAND:** WORKMAN LTD.

"Winslot" is the ideal PERMANENT Fence for Industrial and Municipal sites. It is manufactured by a new method to give a consistent quality finish. Reinforcement of all units is perfectly covered by means of patent bar spacers. **Units are cast in a sepia shade of brown colour which produces a mature and pleasing appearance.** Available in heights from 1ft. 8in. to 12ft. with or without trellis. It incurs no subsequent upkeep costs and on this basis is competitive with timber fencing.

Enquiries invited for supply and erection. Send for "Winslot" illustrated Specification Folder.

**METROPOLITAN CONCRETE WORKS LIMITED**  
IMBER COURT, EAST MOLESEY, SURREY.

Telephone: EMBerbrook 2211/2

Proprietors of "Winslot" Registered Designs

**THE FIRST COST IS THE LAST COST - WITH "WINSLOT"**



Write for leaflet No. BS/1



TRETOL LTD., 12/14, NORTH END ROAD, LONDON, N.W.11. Tel: SPEdwell 4621 (5 lines). Works: Slough, Bucks.

It's done with ships, but how can you do it with houses? Quite simply really — by brush or spray you can apply a glass barrier in the form of Tretol Silicone Waterproofer. Silicones are a new branch of the Glass family and water runs off in droplets — as on polished glass — from brick, cement rendered stone and other wall surfaces to which this treatment is applied. Tretol Silicone Waterproofer enables walls to "breathe" normally and will not clog the pores. Treated surfaces remain unchanged in appearance.

## now ready: ARCHITECTS' WORKING DETAILS: VOLUME 2

Edited by D. A. C. A. Boyne, executive editor of  
'The Architects' Journal'.

THE IMMEDIATE SUCCESS of *Architects' Working Details Volume I* and the enthusiastic welcome it received (it is already in its second impression) encouraged editor and publisher to follow up swiftly with the preparation and publication of this new volume, number two in the series.

The purpose of this important series is two-fold: first, to provide architects and students with easily accessible solutions to innumerable everyday design problems; and second, to record the latest stages that the study of those problems has reached, and thus provide the architect with a time-saving starting point from which he can develop his own improvements and adaptations.

The contents of this second volume are classified under the same headings as those in Volume I (WINDOWS, DOORS, STAIRCASES, WALLS AND PARTITIONS, ROOFS AND CEILINGS, BALCONIES, COVERED WAYS AND CANOPIES, HEATING AND FURNITURE AND FITTINGS) and a new heading, LIGHTING, has been added. The details appearing under those headings have, as in the case of Volume I, been selected from the series of Working Details now regularly appearing in the *Architects' Journal*; they all represent recent work of leading architects and show the actual details used in the solution of a wide variety of contemporary design problems.

Future volumes will contain further examples under each of the present headings, and from time to time additional subjects will be introduced, so that the architect will be provided with a gradually accumulating and always up-to-date reference library of useful



details. The series is thus a continuous one, but, at the same time, each individual volume is self-contained and is offered for sale separately.

The presentation of the volumes is simple; each Detail is illustrated by a large photograph immediately facing its relevant detailed working drawing. The volumes are specially bound so that they may be opened at any point and laid flat on desk or drawing board. Size 11½" x 8½", with 160 pages; price per volume, 21s.

THE ARCHITECTURAL PRESS, 9-13 QUEEN ANNE'S GATE, LONDON, S.W.1

# WET

*—But masonry  
treated with I.C.I. Silicones  
is always dry*

Masonry is *waterproofed* when sprayed or brushed with a solution of I.C.I. Silicone Resin R220.

Here are the advantages of the I.C.I. Silicone treatment :

- \* No chemical effect on masonry
- \* Masonry is still pervious to air and water-vapour—it can still 'breathe'
- \* Colourless and non-staining
- \* Treated surfaces will still take oil or water paints
- \* Frost spalling or cracking is reduced
- \* Silicones withstand weathering and give lasting protection

## I.C.I. Silicones for Masonry

Enquiries for technical information and sources of supply should be addressed to :



IMPERIAL CHEMICAL INDUSTRIES LIMITED, LONDON, S.W.1

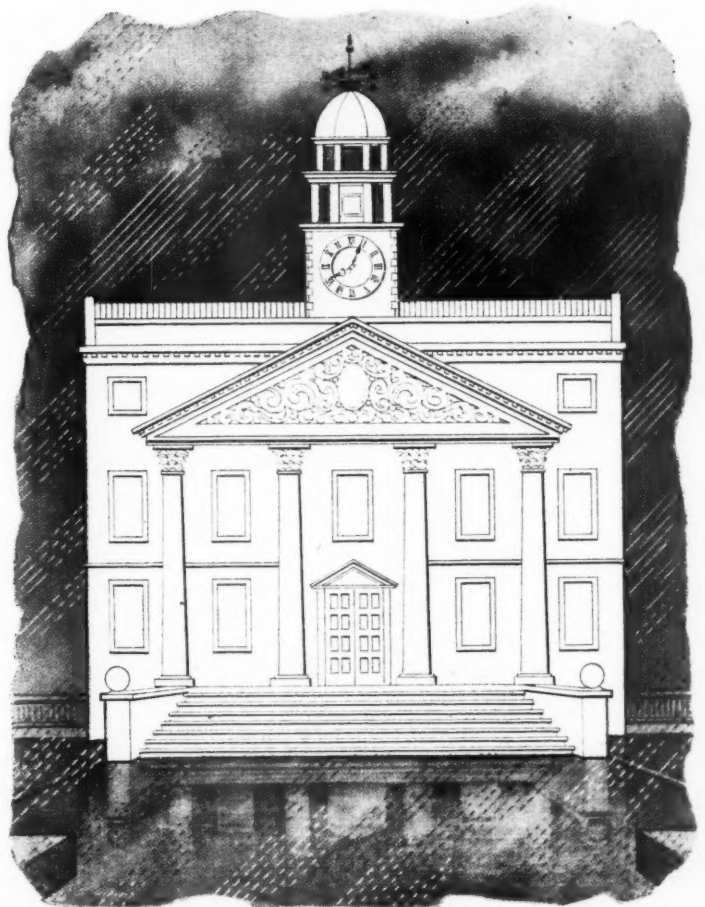
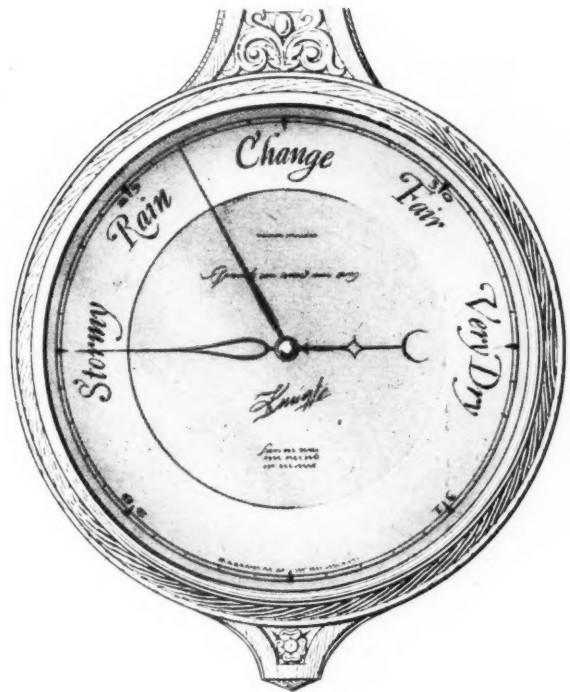



# DOUBLE-LEAF GYPUNIT PARTITIONS

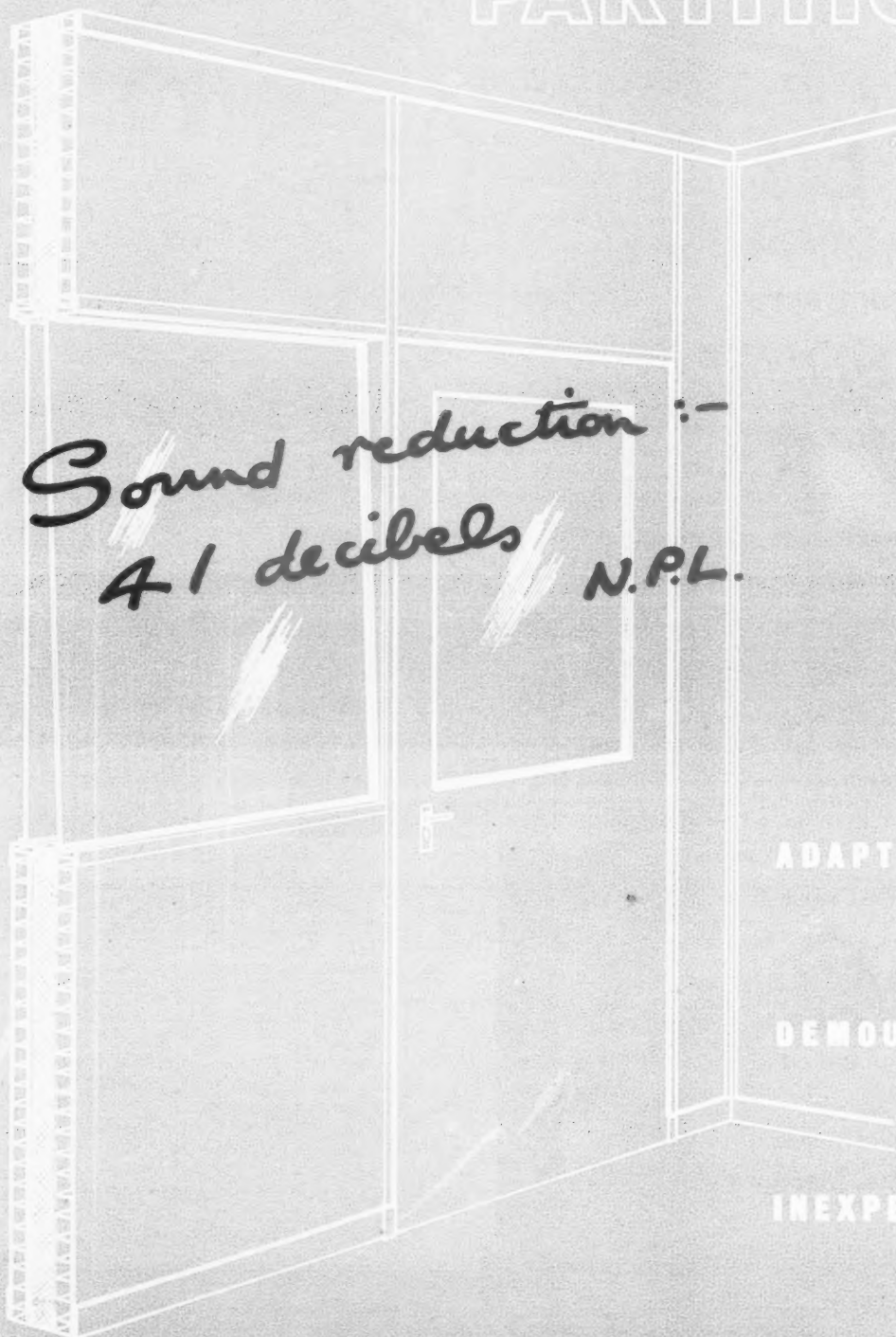

*Sound reduction :-  
41 decibels N.P.L.*

ADAPTABLE

DEMOUNTABLE

INEXPENSIVE

## GYPROC PRODUCTS LIMITED

Head Office: Westfield, Upper Singlewell Road, Gravesend, Kent.

Tel.: Gravesend 4251-4.

Glasgow Office: Glasgow Wharf, Shieldhall, Glasgow, S.W.1.

Tel.: Govan 2141-3.

Midland Office: East Leake, nr. Loughborough.

Tel.: East Leake 231.

London Office: Bath House, 82 Piccadilly, London, W.1.

Tel.: Grosvenor 4617-9.

T  
S

E



# ARCHITECTURAL SCHEMES

## *A New Lighting Approach*



### INTENSIVE • CONCENTRATING • OFFSET

A new lighting approach to Architectural schemes has been made possible by the development of a range of Holophane 'LENTILITE' Circular In-Bilt units which give Intensive, Concentrating and Offset light distributions.

The range includes Flush and Semi-recessed units for recessment into the ceiling, and Close-Ceiling units for use where recessment is not possible.

'Lentilite' units give the Architect wide scope for integral design while affording a high standard of light control combined with pleasing appearance. Full details and technical information available on request.

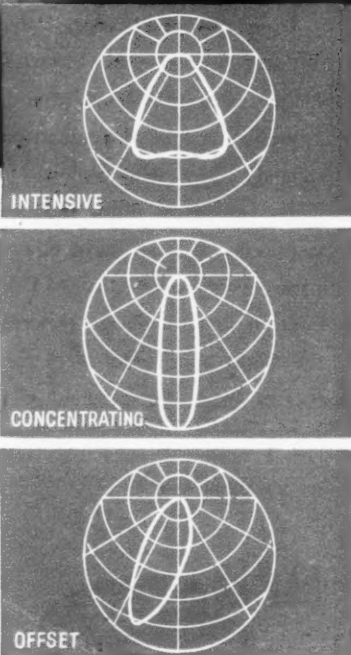

## HOLOPHANE LIMITED

SCIENTIFIC ILLUMINATING ENGINEERS

ELVERTON STREET, WESTMINSTER, LONDON, S.W.1. Phone: VIctoria 8062. Grams: Holophane Sowest London

# Lower building costs are here!...

**Y**OU CAN MAKE considerable savings here and now on the electrical installation of any building project, by specifying M E M equipment throughout. Every item conforms to the highest standards in the industry yet is priced well below most others. The reasons are simply that M E M have one of the most efficient factories in the world and make every part themselves from beginning to end.

Have a word with your electrical contractor about M E M.



Switch, fuse and motor control gear, electric fires and localised lighting equipment

**MIDLAND ELECTRIC  
MANUFACTURING COMPANY LTD  
TYSELEY, BIRMINGHAM 11.**

*Branches in London and Manchester.*

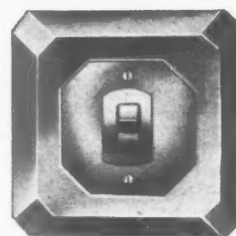

MEM tumbler switches. Handsome finish, robust construction.

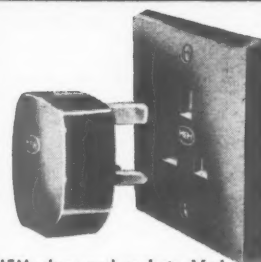

MEM plugs and sockets. Made to BS1363, but with exclusive MEM features for long life and extra safety.



Memspel and Memspan. Compact switchfuses and splitters for smaller houses and flats.

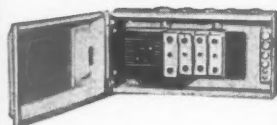

Memera consumers Service Units.

Today's tip top equipment for main switch and fuses. Priced low enough for any good quality installation in house or flat.

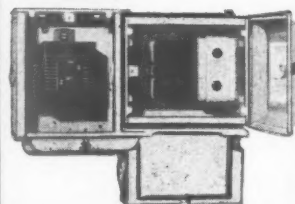
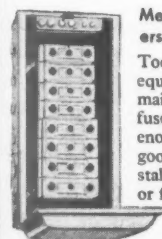

## MEM

### main switchboards.

Distribution switchboards for large building projects are specially designed for the job and custom built in the switchboard department of MEM.

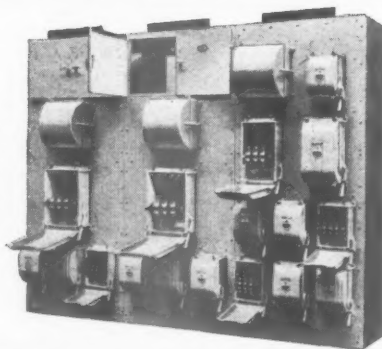



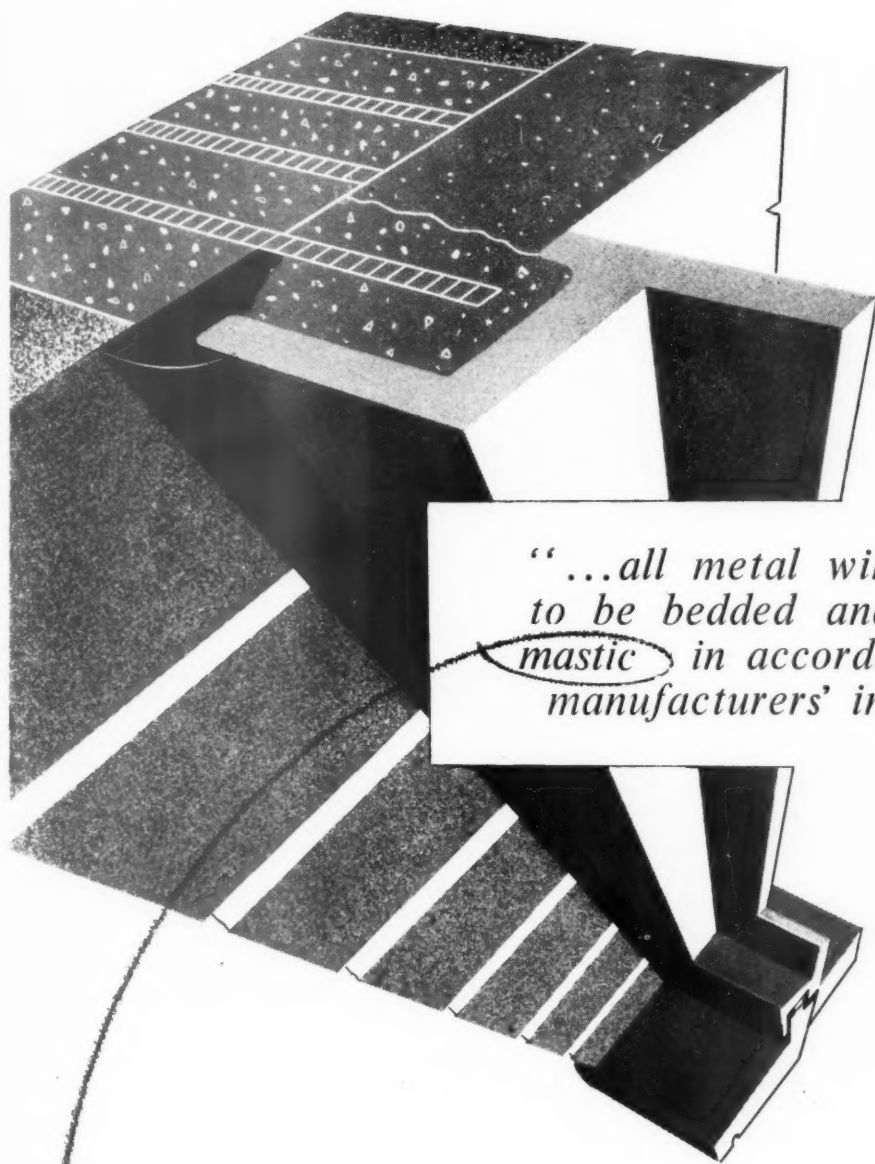

*"...all metal window frames  
to be bedded and pointed in  
mastic in accordance with  
manufacturers' instructions"*

The basic function of a mastic is to prevent weather penetration or heat loss through a joint despite movement due to settlement or climatic changes. In order to achieve this it must conform to an exacting set of requirements, the most important of which is that it should remain permanently in a plastic state and able to change shape without breaking bond. Secomastic amply satisfies these requirements. It is widely specified for all forms of joint sealing work in building having proved over the years to be a product which can be relied upon to maintain a lasting seal under all conditions.

**SECOMASTIC** **TO BE SURE**  
Regd.  
**THE JOINT SEALING COMPOUND YOU CAN RELY ON**

SECOMASTIC LIMITED • 15 UPPER GROSVENOR STREET, LONDON W.1 • Telephone MAYfair 4027

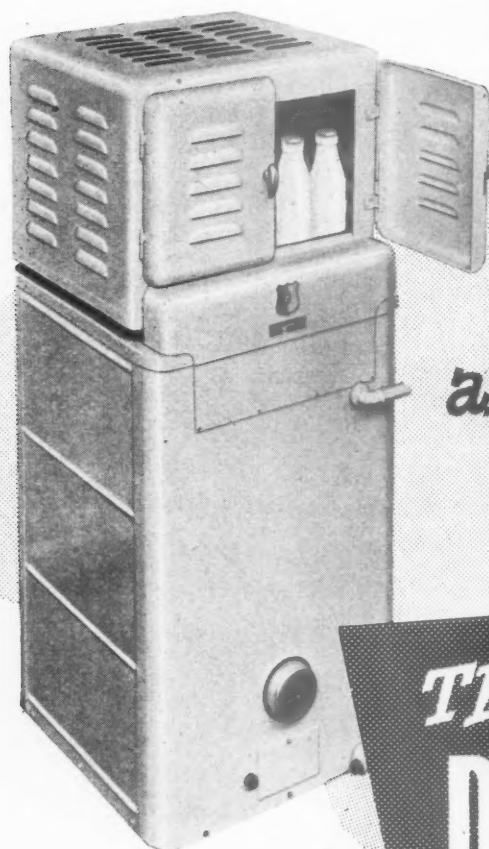

*hot water  
and refrigeration  
from ONE unit*

## *The Brentford Duo-Therm*

### Advantages of the Duo-Therm (REGD. TRADE MARK)

- Ample hot water at less than half the cost of immersion heating
- Hygienic cold food storage FREE
- Easy to instal and maintain
- No fumes—no flue

The Brentford DUO-THERM is a successful application of the heat pump principle. Installed in a corner of the domestic pantry, it rapidly cools the whole space to approximately 40° F., utilising the extracted heat to raise the temperature of the 30 gallons of water in the insulated tank to approximately 140° F. The unit also provides a refrigerator capacity of 5½ cu. ft.

*An illustrated folder giving further details gladly sent on request.*



**BRENTFORD ELECTRIC LIMITED**

KIDBROOKE PARK ROAD, KIDBROOKE, LONDON, S.E. 3. TEL: LEE GREEN 1006

# The Trump Card!



## NEW MANDERLAC UNDERCOATING

This new semi-glossy undercoating for MANDERLAC Enamel represents perhaps the greatest single advance in paint technology during the last twenty-five years. It gives a saving on application, considerably better obliteration, and ensures a longer life for the finishing coat.



MANDERLAC Enamel—used in the Spanish Embassy London, the London Building Centre, the Entrance Hall to the National Portrait Gallery, the University College, London, and in the Hawkesley Farm School Birmingham—has already proved its superiority over other enamel finishes. Now MANDERLAC Undercoating—its perfect partner—increases the lead.



# MANDER'S PAINTS

MANDER BROTHERS LIMITED WOLVERHAMPTON

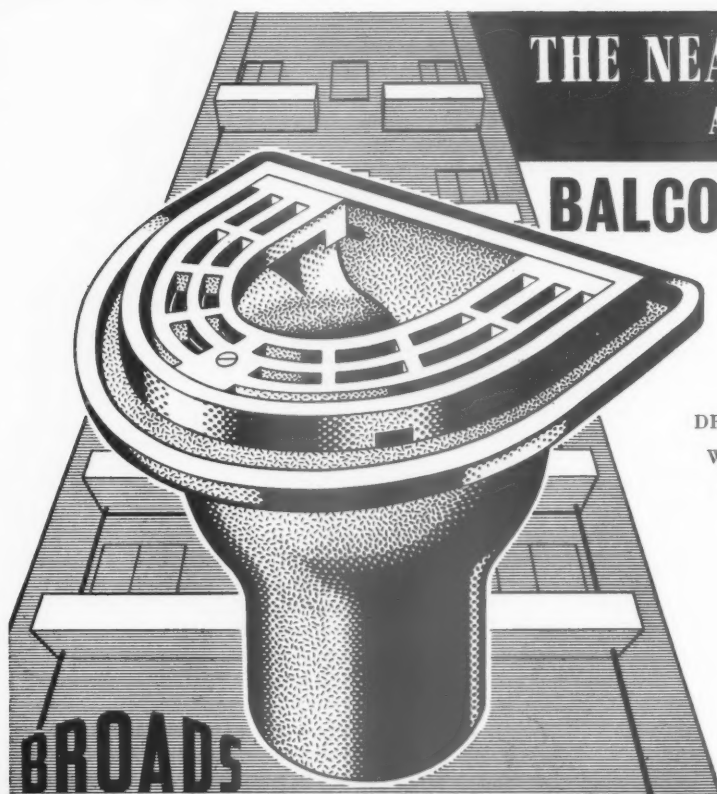

## THE NEAT AND SIMPLE ANSWER TO BALCONY DRAINAGE

BROADS PATENT COMBINATION  
BALCONY DRAINAGE UNIT IS  
DESIGNED TO SIMPLIFY THE  
DRAINAGE OF BALCONIES THROUGH  
WHICH THE DOWN PIPE PASSES,  
THUS PROVIDING A NEAT AND  
UNOBTRUSIVE APPEARANCE.

Manufactured in various sizes to suit  
rain-water pipe.

(PATENT APPLIED FOR)

INFORMATION SHEET SENT  
ON REQUEST

**BROADS**

MANUFACTURING CO., LTD. 4 SOUTH WHARF, PADDINGTON, LONDON, W.2. TEL: PAD. 7061 (20 lines)

## CUPRINOL provide a complete Wood Preservation Advisory Service

**PRESERVATION OF  
OLD & NEW TIMBER**

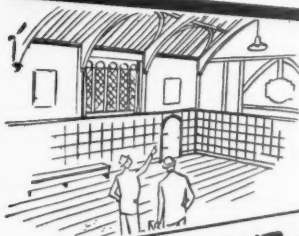

**TREATMENT OF  
WOOD DECAY  
AND DRY ROT**

The Cuprinol Technical and Advisory Services have been extended to give every possible assistance to architects, builders and municipal authorities who have to tackle problems of wood deterioration in churches, schools, public buildings etc. These services provide:—

1. Cuprinol experts who will help with diagnosis and give advice on methods and materials to be employed.
2. Assistance in hiring appropriate equipment to firms requiring it for special work.
3. Introductions to nearest authorised Cuprinol Application Specialists, who will collaborate or sub-contract for work.
4. Lectures on all aspects of Wood Preservation to Trade Associations, Learned Societies, Clubs, Schools, etc.

★ Cuprinol Ltd. are manufacturers of Wood Preservers and do not engage in contracting work in competition with builders. For further details of services available please write to:—

**DESTRUCTION OF  
WOOD BORING BEETLES**



**MINIMISING OF  
WARPING & SWELLING**

CUPRINOL, LTD., TERMINAL HOUSE, GROSVENOR GARDENS, S.W.1



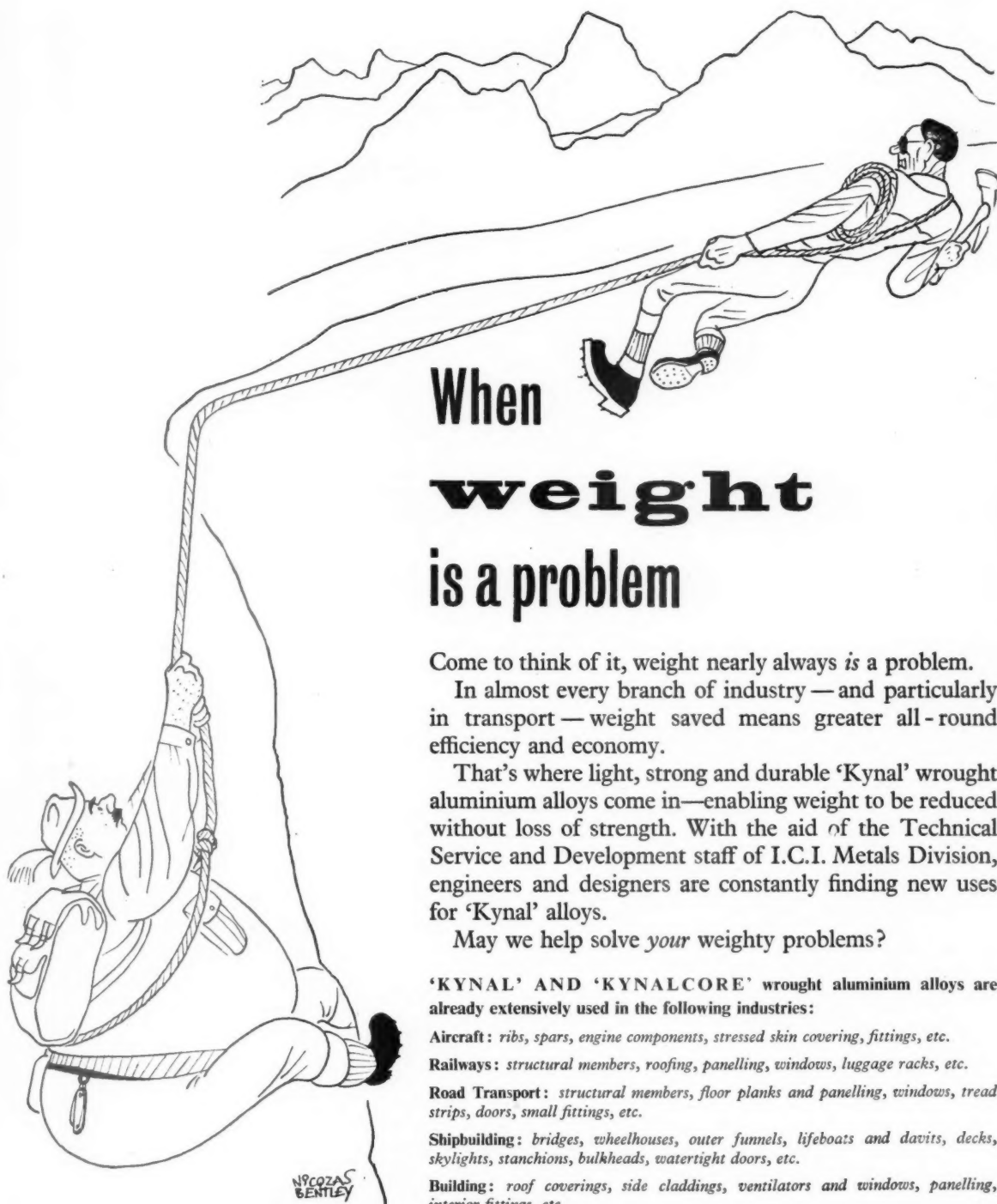

## When **weight** is a problem

Come to think of it, weight nearly always *is* a problem.

In almost every branch of industry — and particularly in transport — weight saved means greater all-round efficiency and economy.

That's where light, strong and durable 'Kynal' wrought aluminium alloys come in—enabling weight to be reduced without loss of strength. With the aid of the Technical Service and Development staff of I.C.I. Metals Division, engineers and designers are constantly finding new uses for 'Kynal' alloys.

May we help solve *your* weighty problems?

'KYNAL' AND 'KYNALCORE' wrought aluminium alloys are already extensively used in the following industries:

**Aircraft:** ribs, spars, engine components, stressed skin covering, fittings, etc.

**Railways:** structural members, roofing, panelling, windows, luggage racks, etc.

**Road Transport:** structural members, floor planks and panelling, windows, tread strips, doors, small fittings, etc.

**Shipbuilding:** bridges, wheelhouses, outer funnels, lifeboats and davits, decks, skylights, stanchions, bulkheads, watertight doors, etc.

**Building:** roof coverings, side claddings, ventilators and windows, panelling, interior fittings, etc.

## 'KYNAL' AND 'KYNALCORE' WROUGHT ALUMINIUM ALLOYS

IMPERIAL CHEMICAL INDUSTRIES LIMITED, LONDON, S.W.1



M.323

**SPECIFY THE**



**HOT WATER TOWEL RAIL**

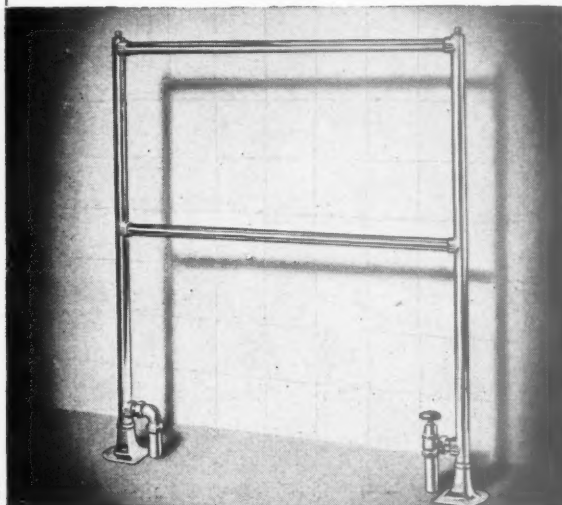

- ★ Acclaimed the finest towel rail of its kind, and by far the finest value.
- ★ Patented method of assembly that completely eliminates oozing and troublesome leaks.
- ★ Individually tested at 120 lbs. per square inch air pressure in hot water.
- ★ Specially high standard of chromium plating on nickel. Unique coin operated air release (no key to mislay).
- ★ Available in 2 and 3 rail models, in sizes to suit every bathroom and hot water system.

*Write for descriptive leaflet and the name of your nearest stockist.*

**W. G. YOUNGMAN LIMITED**  
**Bathroom Fittings Division**

Makers of  
LED A and MASQUE Matched Bathroom Accessories  
MANOR ROYAL, CRAWLEY, SUSSEX. Tel: CRAWLEY 1234 (5 lines)

**NOW !**

**BY ANY PROCESS!**



**SHARPER**  
*white or blueprints*

**Strong...**

Venus Pencil leads are pressure-proofed\* for maximum strength

**SMOOTH...**

made by a special colloidal process\* which removes all impurities

**ACCURATE...**

exactly graded in 17 different degrees of hardness

\*Exclusive Venus Patents

Durable non-crumbling points; strong and smooth in action give lines uniform in weight and tone. Opaque lines for sharp, clear reproduction. No smudges. No "ghosts" from erasure. There's the right degree for your favourite paper. The result: sharper prints — by any process !

**V** **ENUS**  
**DRAWING**  
**PENCILS**



Use also Venus Soft Pencil Eraser

THE PENCIL WITH THE CRACKLE FINISH

**VENUS PENCIL CO. LIMITED**  
LOWER CLAPTON ROAD, LONDON, E.5

## *Serving the Building Industry . . .*

Building operations grow in size and complexity year by year; so do the demands for the materials and articles essential to them. The distribution of these materials after manufacture is through the Builders' Merchant.

# **B**uilding

Large and small, with turnovers ranging from millions to thousands, the majority of Builders' Merchants are members of

**BUILDING INDUSTRY DISTRIBUTORS**, their national trade organisation. Collectively, all members of BID work for the common good of the building industry and the professions associated with it, and thereby for the public interest.

It is the Builders' Merchant who provides the capital and takes the risks in carrying local stocks of everything from bricks and drainpipes to fittings for the modern bathroom. At any given moment stocks

# **I**ndustry

on the premises and in showrooms of BID members total £30,000,000 or more.

The Builders' Merchant also helps manufacturers and builders by placing

advance orders with the one and giving credit facilities to the other where necessary and justified.

Transport provision is another responsibility: goods must be delivered quickly to the site so that "waiting time" is eliminated and costs kept down to a minimum. It is the Builders' Merchant's lorries which do the job. These are

# **D**istributors

but a few of the essential services provided by

BID members. In addition, the accumulated experience of its widespread membership makes BID a valuable source of information on all matters connected with the supply of building materials and their use.

## *Serving the Nation*



Issued by **BUILDING INDUSTRY DISTRIBUTORS**, (the National Organisation of Builders' Merchants), 52/4 High Holborn, W.C.1.



*Closed, a* **BEACON**

*Metal Window  
is wind and  
weathertight*



A ventilator being bedded into the outer frame. The leaf of the hinge is already attached to the ventilator; final assembly of the hinge and its attachment to the outer frame are completed only when the ventilator and the frame are perfectly aligned.



The alignment of all ventilators and frames is again checked during final inspection of workmanship and finish.



When closed there is uniform all-round contact between the ventilator and the frame of a BEACON Metal Window. Without strain, it is tightly closed against wind and weather.

The *fit* of a BEACON Window is made perfect by pre-bedding the ventilators in their frame before they are hung. When ventilators and frame are mated, then, and not until then, are the hinges mounted on the frame; frame, ventilators and hinges are thus accurately and permanently aligned. Finally, the complete assembly must pass independent inspection as a final check on workmanship and finish.

There is nothing spectacular in this procedure, but it is sound engineering practice as applied to Metal Window making. If you know how, and with what care they are manufactured, you will have confidence in BEACON Metal Windows.



**JOHN THOMPSON BEACON WINDOWS LIMITED : WOLVERHAMPTON**





GLASGOW:  
WATERLOO CHAMBERS,  
19 WATERLOO STREET.

NEWCASTLE:  
4 ROYAL ARCADE, PILGRIM STREET.

MANCHESTER:  
AGECROFT COMMERCIAL ESTATE,  
WHIT LANE, PENDLETON,  
SALFORD 6.

## HIGHWAYS CONSTRUCTION LTD.

HEAD OFFICE  
IDDESLEIGH HOUSE, CAXTON STREET,  
WESTMINSTER, LONDON, S.W.1.  
ABBEY 4366

BIRMINGHAM:  
LOMBARD HOUSE,  
GT. CHARLES STREET.

CARDIFF:  
FERRY ROAD,

BRISTOL:  
80 PARK STREET.



## The wall that stands on its own

- ★ Speediest to erect
- ★ Simplest to use
- ★ Completely dry construction
- ★ Most economical in total cost

Light in weight but very strong (test figures on request).

Can be erected by ordinary building labour using conventional hand tools.

Werno is made integrally with its own built-in studding which remains concealed.

Quickly dismantled for re-assembly elsewhere and, therefore, ideal for offices, factories, schools, hospitals, etc.

High degree of fire resistance and exceptionally high sound and thermal insulation properties.

Easily cut and chased on site.

Made to any specified size, thereby minimising site labour.

Supplied faced with Hardboard, or Plasterboard.

Werno is being specified by leading Architects everywhere.

**WERNO DOORS** made on the same principle are available faced with Natural finish Limba or Gaboon veneers.

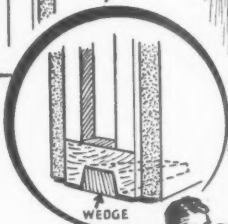
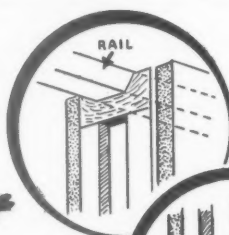

British Patents  
Nos. 637686  
and 649973

**RICHARD SAVAGE**

(AGENCIES) LTD.

Telephone  
LANGHAM 7704

**Sole concessionaires for the U.K.**  
79, PORTLAND PLACE, LONDON, W.1.

The *new*

# 'ETHULON'

**an improved medium for accurate tracings**

'Ethulon' PMC, intended for the tracing and reproduction of engineering and architectural drawings, is a plastics film specially designed to give satisfactory results in the latest types of photo-copying machines. These, owing to compact design and improved performance, develop higher internal temperatures. 'Ethulon' PMC has a matt surface with a softening temperature some 20°C higher than that of the original 'Ethulon'. This enables it to be passed successfully without sticking through copiers which, after running a few hours, become hot enough to prove troublesome with the earlier film.

The new surface has other advantages: it takes pencil very well and gives excellent results with a wider range of drawing inks.

**'ETHULON' PMC TRACING FILM**  
trade mark brand

... and a *new* film for general use

# 'ACELON'

**PMC I TRACING FILM**

A plastics film of high translucency, 'Acelon' PMC I is ideal for general tracing and reproduction purposes, and is particularly suitable for use with mounting-down adhesives, masking media, and the like. Samples of these films will gladly be supplied on request to the distributors:

**M&B PLASTICS LTD**

45-47 WIGMORE STREET · LONDON W.1 · Telephone: WELBECK 0425  
Telegrams: Acetate Wesdo London

MANUFACTURED BY

DAGENHAM

**MAY & BAKER LTD**

ENGLAND

**SPECIFY**



## **CUT & PATENT STEEL NAILS**

/ There are CUT NAILS suitable for every purpose wherever nails are used.

/ Their great holding power makes the job secure and reduces costs.

/ Obtainable from Ironmongers and Merchants everywhere.

/ Explanatory literature available on request.

*Used throughout the world and Made in Britain from British materials.*

**THE STEEL NAIL ASSOCIATION**

21, BENNETTS HILL, BIRMINGHAM.





## COOPERAGE is his line . . .

. . . While time has brought advancement in most trades, that of the Cooper has varied little throughout the years; as the quality of the finished product—the barrel—is dependent on two factors, the skill of the Cooper and the natural qualities of the wood used.

## our line . .

fireplace engineering is also dependent on similar factors, the skill of the engineer to work with the materials available. Good workmanship and quality have brought about improvements all resulting in better heating of the home. In producing the AIRDUN CONVECTOR FIRE, we feel that we have filled a gap on domestic heating as this is an appliance that has all the advantages of the open fire and, at the same time, provides a supply of warmth to other parts of the house. It can be fitted with any surround allowing greater freedom of design to the Architect. Think of AIRDUN CONVECTOR FIRES in the planning stages.

**AIRDUN** CONVECTOR FIRE

The manufacturers will be pleased to advise you on any heating problem and full technical details will be supplied on request.

**ALEXANDER DUNN LIMITED**  
Bothwell Rd., Uddingston, Lanarkshire. Telephone: Uddingston 500

## Over 40,000 Supplied To BRITISH RAILWAYS

**ATAMPER-PROOF DISPENSER** can solve all the problems of the broken, stolen or out-of-order dispenser. The W-D Liquid Soap Pump, of heavy Mazak pressure die-casting that even heavy hammer blows cannot break, holds soap for 200/220 washes and pressure feeds 0.8 c.c. of any normal brand of liquid soap at each stroke, through an annular space surrounding a solid plunger. There is no hole that soap can block. No part can be unscrewed or broken off. Patent thief-proof fitting foils even expert attempts to wrench it from the wall.

**FAULT-PROOF**  
**THIEF-PROOF**  
**WASTE-PROOF**  
**WEAR-PROOF**  
**INDESTRUCTIBLE**



**ALWAYS CLEAN**

The best method yet devised of dispensing a measured quantity of soap into the palm of the hand.

## LIQUID SOAP PUMP

Finished in heavy chromium plate to B/S. Specification 1224.

Literature and quotation free and without obligation from:

**WADDINGTON & DUVAL LIMITED**

WEST HILL · LONDON · S.W.18 · TEL: VANDyke 3338/9

H-F 730





Wherever

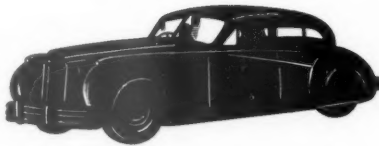

you go...

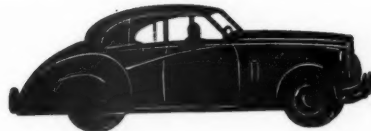

All over the country, you see increasing evidence of the efforts we are making to satisfy growing demands, with more kilns producing more and more bricks, and with organised distribution by road, rail and water.



PHORPRES

**LONDON BRICK COMPANY LIMITED** Head Office: AFRICA HOUSE, KINGSWAY, LONDON, W.C.2  
Telephone: Holborn 8282. Midland District Office: Prudential Buildings, St. Philip's Place, Birmingham, 3  
Telephone: Colmore 4141. South Western District Office: 11 Orchard Street, Bristol, 1. Telephone: Bristol 23004/5  
Northern District Office: Gascoigne Street, Boar Lane, Leeds, 1. Telephone: Leeds 20771.



BY APPOINTMENT  
BRICKMAKERS TO  
THE LATE  
KING GEORGE VI

LB27

# RAILWAY TRACKWORK

at **PARKGATE** by



## WARDS

For the new 11" Continuous Bar Mill at the Park Gate Iron & Steel Co. Ltd., WARDS supplied and laid sidings comprising 6,000 yards of 95 lb. bull head rails on ballast, 29 turnouts and 13 sets of buffer stops.

400 yards of track were also laid inside the buildings.

**TWW**

*The Railway Siding Consultants  
and Contractors*

**THOS.W.WARD LTD · ALBION WORKS · SHEFFIELD**

TELEPHONE: 26311 (22 LINES) · TELEGRAMS: "FORWARD · SHEFFIELD"

LONDON OFFICE: BRETTENHAM HOUSE · LANCASTER PLACE · STRAND · W.C.2

SC.34



## FAIREY STORY

Steel construction for extension to the Experimental Shop of the Fairey Aviation Company Ltd., Hayes, Middlesex. The Building, which has an umbrella type roof, is approximately 150 ft. square and the total tonnage of steel involved is 150.

There are three lattice girders of 150 ft. span weighing 15 tons each.

*Fabrication and erection by*

**RUBERY, OWEN & CO. LTD. DARLASTON, SOUTH STAFFS.**

*Telephone: Darlaston 130*

Branches at London, Birmingham, Coventry and Southampton

*Member of the Owen Organisation*



**GLASS** solves  
several problems  
with one unit



## LIGHT and AIR for Larders, Toilets, etc.

Designed primarily for ventilating hollow glass block installations, the 'Ventiblock' has rapidly gained acceptance for many other purposes where a combined lighting and ventilating unit is required.

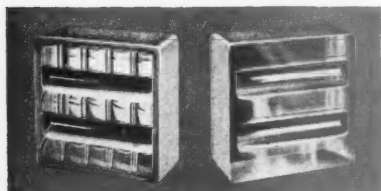

'Ventiblock' Type 3—7½" × 7½" × 3½"

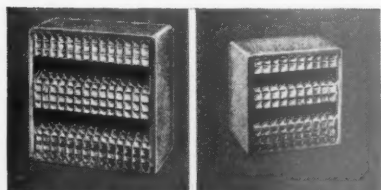

'Ventiblock' Type 32—  
7½" × 7½" × 3½"

'Ventiblock' Type 2—  
5½" × 5½" × 3½"

Available with or without  
SHUTTERS and/or FLY-SCREENS

## THE CLARK-EATON ALL-GLASS 'VENTIBLOCK'

(Patent Nos. 552195, 583552. Further patents pending.)  
Designed by Lethieullier Gilbert, A.I.A.A., L.R.I.B.A. and L. James Hobson, A.R.I.B.A.

Can be used singly, or in groups. It is hygienic and easily cleaned, needs no painting and is simple to install. No moving parts—nothing to vibrate; excludes driving rain and will not collect water; ensures privacy and freedom from direct draughts; impassable to rodents and can be supplied with Fly Screen and/or Shutter.

An adaptable unit for every type of building.

Please ask for illustrated LEAFLET.

## JAMES CLARK & EATON LTD.

GLASS FOR ALL STRUCTURAL AND DECORATIVE PURPOSES

SCORESBY HOUSE, GLASSHILL ST., BLACKFRIARS,  
LONDON, S.E.1

Phone: WATerloo 8010 (20 lines)

CANTERBURY · BOURNEMOUTH · EASTBOURNE · READING · OXFORD





es  
ns  
it



SS

eds  
te;  
and  
ied

).







**PERMANENT  
HOUSES  
IN THE NEW  
TRADITION**

Myton New Traditional Houses offer all the advantages of the best traditional architecture and can be erected in two-thirds of the normal time at a lower cost. Send for illustrated brochure.

**MYTON**

**Above**  
*A terrace of typical Myton houses at Kingston-upon-Hull. Aesthetically they satisfy the most discriminating planner.*

**Right**  
*Each unit can be easily handled by two men. Site labour is cut to a minimum.*



**MYTON LIMITED:** Building and Civil Engineering Contractors, NEWLAND, HULL.

**HEAD OFFICE :** Newland, Hull. **BRANCHES AT** London, Birmingham, Sunderland.

## RECORDS OF IMPORTANT CONTRACTS FOR Henderson

No 14

Grill Room Marine Hotel  
Port Elizabeth South Africa



COUNCIL Partition gear  
weight taken by Top Track Hangers.  
Use COLLEGE Bottom Roller when  
weight is taken on floor

FOLDING PARTITION  
INTERIOR



IT SLIDES

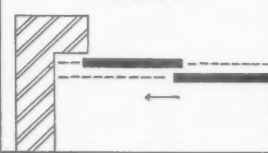

IT SLIDES ROUND CORNERS

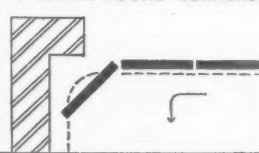

IT SLIDES AND FOLDS

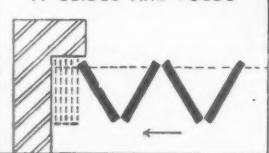

## Henderson SLIDING DOOR GEAR

for any Door, Partition or Window that slides or folds.

P. C. HENDERSON LIMITED · TANGENT WORKS · BARKING · ESSEX

Ⓜ 205 H79.







THE

No. 310

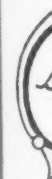

WEST  
On  
being  
noug  
as d  
and  
the  
in it  
of t  
Div  
Con  
(see  
MO  
abu  
clas  
ing  
bef  
ide



THE ARCHITECTS' JOURNAL

EDITORIAL BOARD: (1) *Consulting Editor*, F. R. Yerbury, O.B.E., Hon. A.R.I.B.A. (2) *Town Planning Editor*, Dr. Thomas Sharp, L.R.I.B.A., P.P.T.P.I. (3) *House Editor*, J. M. Richards, A.R.I.B.A. (4) *Executive Editor*, D. A. C. A. Boyne. (5) *Editor Information Sheets*, Cotterell Butler, A.R.I.B.A. (6) *Editorial Director*, H. de C. Hastings.

GUEST EDITOR (CONVERSIONS): (8) Felix Walter, F.R.I.B.A.

SPECIALIST EDITORS\*: (9) Planning (10) Practice (11) Surveying and Specification (12) Materials (13) General Construction (14) Structural Engineering (15) Sound Insulation and Acoustics (16) Heating and Ventilation (17) Lighting (18) Sanitation (19) Legal.

ASSISTANT EDITORS: (20) *Chief Assistant Editor*, Kenneth J. Robinson, (21) *Assistant Editor* (Buildings), L. F. R. Jones, (22) *Assistant Editor* (Information Sheets), Lance Wright, A.R.I.B.A., (23) *Photographic Department*, H. de Burgh Galwey, W. J. Toomey (24) *Editorial Secretary*, Monica Craig.

\* To preserve freedom of criticism these editors, as leaders in their respective fields, remain anonymous

9, 11 & 13, Queen Anne's Gate, Westminster, London, S.W.1 Whitehall 0611

No. 3105 September 2, 1954 VOL. 120

Subscription rates: by post in the U.K. or abroad, £2 10s. 0d. per annum. Single copies, 1s.; post free, 1s. 3d. Special numbers are included in Subscriptions; single copies 2s. post free 2s. 3d. Back numbers more than 12 months old (when available), double price. Half yearly volumes can be bound complete with index in cloth cases for 25s. 0d.; carriage, 1s. extra.



#### WESTMINSTER HOUSE, COLOMBO

One by one the colours of reaction are being struck, making the task of dread-nought ASTRAGAL progressively harder as design targets for abuse become more and more scarce. That battered hulk, the MOW has barely a period style left in its locker—witness the latest product of the Chief Architect (Eric Bedford)'s Division of the MOW—the UK High Commissioner's residence in Colombo (see page 273). Four years ago the MOW was always good for a bit of abuse—you will remember the full fig classic of the Rio Embassy. The scathing roar of opprobrium began even before the object of it had been clearly identified, so sure was every critic of

the MOW's inadequacy in design. Occasionally there is still a little flutter in the legs of dying reaction—witness this week's frontispiece, page 274. But now, on the whole, the indiscriminate bludgeon of abuse must be dropped and replaced with sharper, more precise comment, oiled with praise.

Plans and interior photographs of the residence are not yet available, so the design cannot be judged fairly—indeed, there is a lot to be said for making no comment on a building without first seeing it “in the flesh” so to speak. Not being able to get to Colombo this week, however, a cautious assessment on the evidence provided by the photographs shown must suffice. There is a refreshing absence of pretentiousness about the design and the general impression is of simple workmanlike clarity.

The paired french windows on the right-hand balcony seem a trifle clumsy, however, as is the handling of the supporting columns to balcony and eaves. It is to be hoped, too, that the light grey strips between the square panels of stone on the ground floor are, in fact, concrete columns and are not purely decorative.

Apart from these small misgivings, it would seem that a creditable effort has been made which is surely nearly up to the standard of a second-rate power.

#### RADIO SHOW

The current radio and television exhibition at Earls Court is another field where old-style abuse is no longer necessary. It took quite a determined plod round before even a small stock of period and

modernistic horrors in cabinet design could be accumulated. The bulk of the exhibits were what passes for modern. Dull, but safely on the contemporary band-wagon.

ASTRAGAL could not find, unfortunately, two things for which he has been waiting for years: decent cupboard space for storing gramophone records, and radio, TV, radiogram and record racks, designed on a multi-unit system (building up vertically and/or horizontally on the lines of unit furniture) at a reasonable price.

TV's commercialisation seems to have made hardly any difference either to the appearance or the price of sets and most makers are now producing models which will receive either programme. The screens are larger and some are flatter and it seems that the older 9-in. tube is now dead. You can also buy radio sets to receive the very high frequency service which is to start in certain regions next year.

The standard of stand design varied considerably. One got the impression that this world has been handed over entirely to the industrial designer and the exhibition firms who can deal fairly competently with the architect-created clichés. Ecko, Invicta, and others, favoured tubular frames and coloured panels, Mullard favoured Mies—Murphy and Ferranti were good enough and Sobell's was neat, colourful and straightforward. All these, and a few others, were much improved, by contrast, by Regentone's mock Regency and Ferguson's and RGD's vulgarity

FOR NEW DEVELOPMENTS  
IN METAL WINDOW DESIGN  
CONSULT

**HOPE'S**

*pioneers since 1818 with the cup pivot, lok'd bar joint,  
cam opener, 2-point handle and friction hinge*

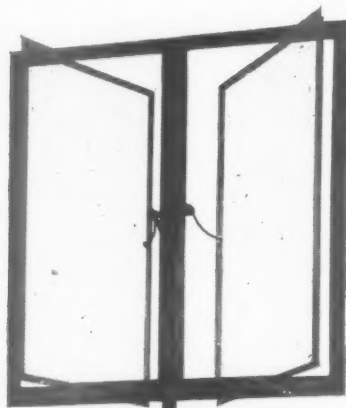

**HOPE'S CABLE  
CONTROL GEAR**

*operates all types of  
casement, singly or in  
groups, from any required  
control point*

*Send for List No. 298*

**HENRY HOPE & SONS LTD**

*Smethwick, Birmingham & 17 Berners St., London, W.1*

MEMBER OF METAL WINDOW



MANUFACTURERS ASSOCIATION



amongst many others, not forgetting the worst feature of all: the gilded baskets, palms, tubbed shrubs and striped canvas chairs of the overseas visitors' reception area, right opposite, needless to say, the main entrance.

#### ABC(3)D

The wag, who observed, after looking at some competition drawings liberally adorned with stuck-on mechanical tints, that their author must have been born with silver scissors in his mouth, is going to have a gay old time when he sees a new development which has just reached my ears: a new kind of stick-on lettering which has the unarguable advantages of being three-dimensional, and is designed (by W. M. de Majo) in the sort of type-faces which will cause smooth operators to say "that's for me!"

The usefulness of these Graforel letters when one has to turn out a big scheme for public inspection is obvious, though there will be only a limited future for those who stick them on drawings that have to be rolled. Sensibly made from cork, they will take practically any conceivable ink or paint, and their backs are already gummed, so that, unless you do your rendered perspectives on sheets of glass, you will have no more worries about making them stick. Before ASTRAGAL goes out to burn his stencils there is one further observation to make: Graforel advertise north points as well as lettering, but isn't it time that someone made a magnetic north point that always pointed true and saved one the bother of orienting the drawing?

#### PICCADILLY POTTAGE

Bombs were, architecturally, the most impartial of objects. Not least the one on St. James', Piccadilly. It destroyed the most charming of rectories and the most pretentious of gateways. It has, in the end, given us a most successful and even magnificent piece of restoration, all but ruined by the most abominable of light fittings—lamp-posts or whatever you call them—stuck among the pews. That, however, is not all that



*St. James', Piccadilly, magnificently restored by Professor A. E. Richardson, showing the new standard lamps, to the design of which ASTRAGAL strongly objects. See this page.*

the bomb gave, and we look forward to the disappearance of the Yardley Lavender poster hoarding—ininitely more distasteful in its way than the more robust Esso and Windsmoor nonsense

across the street. We also await with trepidation the new iron railings for the church—the drawings are not promising—and the new steeple. A Richardson steeple on a Wren church! After the



*A night view of the new residence for the High Commissioner of Colombo, Ceylon, designed by the Chief Architects' Division, MOW and praised by ASTRAGAL on page 271. Some of the specially designed furniture for the Residence was shown in the JOURNAL of December 17, 1953.*



## *A Green Thought in a Green Shade*

A new statue in a Royal Park is a rare occurrence and deserves attention. This bronze fountain in Green Park, a stones' throw from Piccadilly, was presented to the MOW by the Constance Fund, and officially accepted by Sir David Eccles in July of this year. It is the result of a competition; six sculptors were invited by the Constance Fund (a fund formed in memory of Sigismund Goetze, artist, to promote the art of sculpture) to submit designs under the title: "Diana of the Treetops." This winning, but nevertheless, in our opinion, most inadequate, design is by Estcourt J. Clack. The top part is in bronze and depicts Diana unleashing a hound on top of three spiralling "cactus forms." Three gilded "flowers" void trickles of water into three basins, while, in the centre of the bronze branches, rises a very fine spray to damp Diana's feet. The banality and

immaturity of the design is most obvious in the treatment of the polished Cornish granite base. Diana herself, though depicted in a style of beauty somewhat reminiscent of trademarks for cosmetics, has at least the evocative charm of nakedness. The cacti, three times the size and without the flowers would have a certain expressive forcefulness. But no praise can be given to the triple drinking fountain, triple dog's bowl and triple washbasin which form the base. The purpose of a fountain, surely, besides providing a drink, is to please the ear with the sound of running water and delight the eye with movement, reflection, and shimmer. As the water in the waist-high basins and the accompanying trickle is almost invisible and inaudible from a few yards, this design has none of the essential qualities of a fountain and scarcely merits the title.

failure  
the P  
design

CHEAP  
ASTR  
ments  
gove  
micro  
days  
could  
glanci  
month  
marke  
in con  
way  
dollar  
that c  
a you

But  
seen  
Expo  
which  
ing c  
dollar  
the a  
dian  
accu  
shar

The  
This  
35 a  
say,  
bare  
tants  
age,  
that  
twic  
you  
goin  
mon  
tabl

SEM  
De  
mar  
"co  
and  
sug  
ent  
"M  
sise  
bei  
and  
unt

B  
wa  
per

## POINTS FROM THIS ISSUE

failure of the light fittings let us hope the Professor tempers his personal design sense and relies on Wren's.

## CHEAP LABOUR

ASTRAGAL rarely reads the advertisements for jobs with Dominion governments overseas with the same microscopic attention as he did in the days of post-qualification penury. One could hardly be unaware, though, after glancing at *The Times* during the last month or two, that Canada is in the market for town-planners—presumably in connection with the St. Lawrence sea-way project. And salaries quoted in dollars always have a tempting look, so that one has thought “not a bad job for a youngster.”

\*

But certain sections in Canada haven't seen it that way, and the Brantford *Expositor* carried a sharp editorial, which a friend kindly clipped out, pointing out that the money offered—3,600 dollars p.a., to start with—was less than the average weekly earnings of a Canadian plumber or brickie, and as good as accused the Department of Labour of sharp practice.

\*

There's more to it than that though. This wage is offered for men between 35 and 45 years of age, and if one allows, say, two dollars eighty to the pound, it is barely as much as many planning assistants would be getting over here at that age, ignoring for the moment the fact that the cost of living in Canada is about twice what it is here. So remember, young—no, middle-aged—men, before going west ask to see the colour of their money, and then consult a conversion table before you sign anything.

## SEMI-DECADENT

Designers, magazine editors and store managers who now flinch at the word “contemporary” as being un-modish and inexact will probably welcome the suggestion of a newspaper correspondent who puts forward the claims of “Mid-Century.” ASTRAGAL prophesies some success for this adjective as being stimulating, reasonably precise, and, best of all, limited in life . . . say until 1960.

\*

But what ASTRAGAL really looks forward to, of course, is the “fin-de-siecle” period. What will it bring this time?

ASTRAGAL

## Results of Irish Church and Indian Hospital Competitions

pages 276 and 277

## New Statue for Royal Park

opposite page

## High Commissioner's Residence, Colombo, commented

on by ASTRAGAL and illustrated on . . . pages 271 and 273

## The Editors

## PRIVATE WORK BAN FOR PUBLIC ARCHITECTS

**S**HOULD architects employed by local authorities be allowed to run private practices in their spare time?

The issue is raised by the recent decision of the Hastings Council, as reported in the *News Chronicle*, for July 30, to forbid its architects to prepare plans for private clients. The *News Chronicle* quoted a councillor as saying: “so many private plans were being prepared by council employees that architects in private practice were becoming alarmed.” That is not, of course, the best reason for banning private work by public architects, although it is no doubt considered adequate enough by private architects.

The difficulty in this kind of issue is to ensure that there is a dividing line between enterprise and initiative on the one hand, and abuse of privilege on the other. There are two obvious reasons why an architect in a local authority should not practise privately. Firstly, however well intentioned he may be at the start, he will not always be able to keep his two practices apart in terms of office hours. Inevitably his spare time work will encroach on the other, unless all his work is given him by “spare time” clients. Secondly, such dual work, which will inevitably mean part or whole responsibility for public and private finance, lays him open to charges of unprofessional conduct, however upright he might in fact be.

On the other hand, there is considerable sympathy to be felt for the keen assistant eager to carve a career. If he is prepared to give the hours to architectural practice which his fellow assistants give to idle amusement why should he not profit from it? Are not these the type of go-ahead architects the country needs? The answer, although George Schwartz might not agree, is surely no. If he worked a night shift in a factory or sold newspapers or fish and chips, well and good, provided his health did not suffer. As a professional man, however, responsible for other people's money, it is impossible for him to undertake the dual role of whole-time public office and private practice and be truly loyal to both.

The position of the assistant in a private office is similar. He, too, should not attempt to run his own, even embryonic, practice. He, too, cannot serve two masters.

All this may seem somewhat idealistic and very hard on the junior with guts and enterprise. But it is the burden the professional man should carry. What one should look for, in Hastings and in all offices, public or private, where such



"homework" is undertaken, is the cause of such behaviour. Inevitably it is due to frustration in some form. The salaried man has realised that it is no use putting extra energy into his job because there is no foreseeable return for it. It is essential, if, through the necessity of preserving "professional status," private work is forbidden, that offices have some form of incentive scheme—payment by results scheme, call it what you will—of greater effect than the certainty of a gold watch after forty years of scrupulous time-keeping.

The more go-ahead private offices have realised this. The bonus and the proffered partnership, properly handled, readily absorbs surplus energy. In official offices such incentives do not exist. Too many offices have achieved reputations for good design through the penurious grind of a few dedicated architectural idealists. And too many local authorities—particularly in rural areas—shut their eyes to private work because it enables them to underpay assistant surveyors and architects. If a profession expects from its members the virtues inherent in the term "professional conduct," it should do all that it can to ensure working conditions which do not put an unnecessary strain upon the individual's moral rectitude.

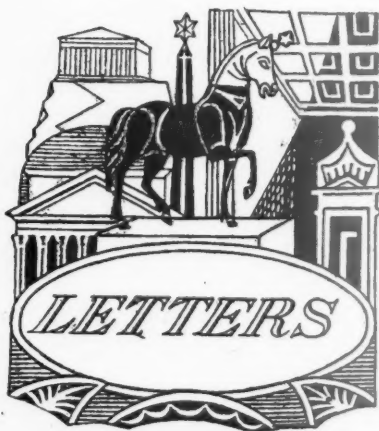

### "Spec." Building

SIR,—Further to recent correspondence in connection with speculative building, I would say that I have sought an interview with my Member of Parliament on this important matter. He has agreed to put the case before the Minister of Housing and Local Government.

If my brother architects adopted a similar measure, when necessary combining themselves into deputations, I feel sure that some steps would be taken to promote an improved quality of house design and construction.

ALBERT G. GATES.

Essex.

SIR,—I am certain that this correspondence in which we are all saying "Heigh! Why don't you buy your apples from our stall" is ridiculous. We have a body to which we all owe allegiance, but we are surely entitled to say to the RIBA "Come on RIBA—you are in this you know—what is your suggestion for handling this problem." Let us go into a huddle and decide our own quiet and effective action, not go

Albert G. Gates, A.R.I.B.A.

J. E. Jackson, A.R.I.B.A.

Eric Bellingham Director-General, Coal Utilisation Council

A. Roscoe-Hudson, A.R.I.B.A.

crying to Big Business—they are interested in money and as every lay person thinks we are an expensive luxury what is the use of saying "Buy your apples from our Stall, they won't cost you much more"—its got to be "We can prove to you they'll be cheaper."

J. E. JACKSON.

Folkestone.

### Not to be Built—By Order

SIR,—When I saw the above words in a recent issue of your JOURNAL, underneath the reproduction of a drawing showing a house with only one flue, and that one on an external wall, I had a moment of elation in which I thought that my campaign against such methods of construction had borne practical fruit.

On reading further I saw that the ground on which the design had been rejected was that the house was "far too modern." I hope that no one really thinks that it is "modern" to provide such a wasteful method of heating.

ERIC BELLINGHAM.

London.

SIR,—On opening the JOURNAL for August 19 I was amazed to see the design under the title "Not To Be Built—By Order." I must say I am very pleased to see your editorial attacking the building societies because the design shown is, with all due respect to its designer, a nice, neat and very unoffensive design, in fact I am at

a complete loss to understand how it was turned down.

It may be that the FRIBA in question got out of bed the wrong side, and I should like to ask him what his reaction would be if he had been approached with the design for the Health Centre shown on page 219 of the same JOURNAL and designed by the Nuffield Foundation. Would he have said "far too modern . . . good of its kind but discordant with its surroundings . . ."

It seems that we are all going round in circles and some good sound legislation is required.

A. ROSCOE-HUDSON.

Oxford.



### COMPETITIONS

#### Hospital for New Delhi

In a competition for an All-India Institute of Medical Sciences open to all architects practising in India, the first prize has been awarded to H. J. Brown and L. C. Moulin, in association with A. H. Antrum.

The building is a teaching hospital, with 650 beds, which will cost £1,290,000. The assessors were Walter George, F.R.I.B.A., of New Delhi, and Paul Jeanneret. It is hoped to illustrate the winning design shortly.

#### Church in Ireland

T. J. Ryan was awarded the first premium in the design competition for the new Church of the Immaculate Virgin Mary of the Miraculous Medal, Clonskeagh, Co. Dublin. F. J. Barry received the second premium, the third went to F. Rogerson, and the fourth to Messrs. O'Brien, Morris & McCullough. Designs by the following were commended:—H. P. Banahan, S. Rothery, Peppard and Duffy, Hooper and Mayne, McCarthy and Feeney and Robinson, Keefe and Devane. There were 102 entries. The assessors were:—G. McNicholl (chairman), N. Montgomery, and F. Gibney. They were assisted in adjudicating the designs by the Very Rev. W. J. Fitzpatrick.

The assessors made the following statement on the general standard and design of the entries:

One hundred and two designs were received and examined by the assessors. Presentation and draughtsmanship were generally excellent. Many of the unpremiated schemes are imaginative, ingenious and have great architectural quality, but a large number of competitors failed to



reduce the design problem to its simplest terms and instead of solving it created planning and construction difficulties. Many simple ground plans were developed in complicated and unworkable sections. The design and relative disposition of the Shrine Altar does not seem to have been satisfactorily solved. Competitors tended to provide something less than the accommodation required, perhaps to keep within the maximum cost allowed. As against that, many of the more ambitious schemes could not be built for the required figure.

It is hoped to illustrate the winning designs shortly in the JOURNAL.

## Town Hall for Montrose

The Corporation of Montrose is to invite architects to submit plans and estimates for their new Town Hall to be erected to replace the former one burned down 17 years ago.

Professor R. H. Matthew, C.B.E., A.R.I.B.A., of the University of Edinburgh, has been appointed assessor.

## SAO PAULO

### Architectural Schools Competition

The entries for a second international competition open to all Schools of Architecture will form the exhibits in an international Exhibition of Architecture at the Third Biennial of the Sao Paulo Museum of Modern Art. Schools entering can present only one design, the subject for which is: "a resting place fit to accommodate 3,000 workmen during their holidays." The assessors will be architects and representatives of the Sao Paulo Museum of Modern Art. The closing date is May 30, 1955. Prizes total 200,000 cruzeiros (172 cruzeiros, approximately, to the pound sterling). Further information and entry forms can be obtained from: Secretaria da Bienal do Museu de Arte Moderna de Sao Paulo, Rua 7 de Abril, 230, Sao Paulo, Brazil.

## MOHLG

### New Members of Advisory Committee

Harold Macmillan has appointed three new members to the Committee which advises him on matters concerning buildings of special architectural and historic interest. Professor Sir William Holford is chairman of the Committee and the new members are Lord Euston, J. D. K. Lloyd and W. A. Eden. Lord Euston is deputy chairman of the SPAB and is a member of the Historic Buildings Council for England. Mr. Lloyd was secretary of the CPRW for many years and is now a member of the Historic Buildings Council for Wales. Mr. Eden is architect in charge of the Historic Buildings Section of the LCC and is a lecturer in the history of architecture in England at University College, London.

## RIBA

### Conference on Design of Health Buildings

A two-day Conference on the Design of Health Buildings is to be held at the Royal Institute of British Architects on October 21 and 22, 1954. The conference is open to members of the Royal Institute of British Architects who apply in advance for tickets. Tickets cost 10s. each which includes morning coffee and tea on both days, programmes and advance copies of the conference papers.

The following are the arrangements for the four sessions into which the conference will be divided:

THURSDAY, OCTOBER 21, 1954

Morning Session, 10.30 a.m. Mr. C. H. Aslin, President, RIBA, in the chair.

Opening address by the Minister of Health, the Rt. Hon. Iain Macleod, M.P.

The Organization of the Health Service in relation to the Provision of Health Buildings: Sir John Charles, Chief Medical Officer, Ministry of Health.

Afternoon Session, 2 p.m. Mr. J. H. Forshaw in the chair.

Papers dealing with the General Design

Problems of the Hospital from the Architectural Point of View by:

Mr. R. Llewelyn Davies, Director, Division of Architectural Studies, The Nuffield Foundation.

Mr. M. E. Molander, Director, The Central Hospital Planning Bureau, Sweden.

FRIDAY, OCTOBER 22, 1954

Morning Session, 10.30 a.m. Mr. Maxwell C. Tebbitt in the chair.

A paper dealing with the Hospital from the Nursing Point of View by:

Miss T. Turner of the Royal College of Nursing, Birmingham.

A paper dealing with the Hospital from the Medical Point of View by:

Mr. J. O. F. Davies, Senior Administrative Medical Officer, Oxford Regional Hospital Board.

Afternoon Session, 2 p.m. Mr. Donald A. Goldfinch in the chair.

Mr. Donald A. Goldfinch, Architect to the Birmingham Regional Hospital Board, will sum up the papers given during the previous sessions and this will be followed by a general discussion.

It will greatly assist the organization of the conference if members of the RIBA will apply for tickets as soon as possible. Applications (enclosing cheque or postal order) should be addressed to the Secretary, RIBA, 66, Portland Place, London, W.1. Envelopes should be marked "Hospitals Conference" in the top left-hand corner.

## DIARY

LCC Open-Air Sculpture Exhibition. Holland Park. Daily, including Sunday. 10 a.m. until dusk. UNTIL END OF SEPTEMBER.

Current American Practice in Heating, Ventilating and Air Conditioning. Paper to be presented by John K. M. Pryke at a special meeting of the IHVE. At the Lecture Hall of the IME, 1, Birdcage Walk, S.W.1. 6 p.m.

SEPTEMBER 14

Conference on the Design of Health Buildings. At the RIBA, 66, Portland Place, W.1. Tickets 10s. each.

OCTOBER 21 TO 22

## NEW PRINTING WORKS FOR BANK OF ENGLAND, DEBDEN, ESSEX

On this and the following four pages we illustrate the structural techniques being employed in the construction of the new printing works for the Bank of England at Debden, Essex. The architects are Easton and Robertson, the consulting engineers for the structure are Ove Arup and Partners and the Contractors are Sir Robert McAlpine & Sons Ltd.

The main building is 800 ft. long and has a maximum width of 300 ft. Construction began in June, 1953. The perspective, right, (Architectural Review, January, '54) shows how the building will look when complete. The arched shape of the roof was chosen partly on aesthetic grounds, partly to ensure a good daylight factor and partly to make use of the advantage of the economies of the arch form in concrete. In

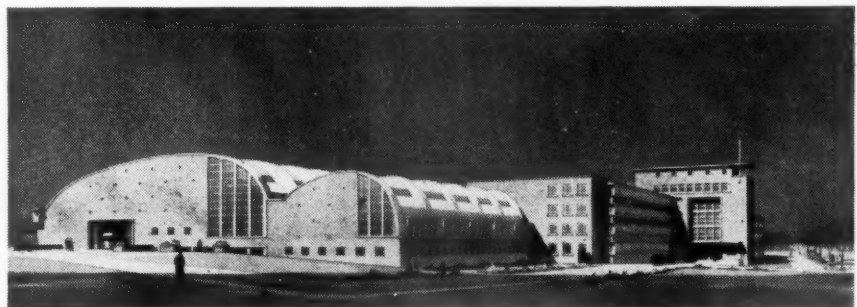

the foreground of the perspective is a smaller production hall on which construction has not yet started. The end walls and the office blocks will be of brick, with Portland stone dressings. The standard of finish of the concrete, whether precast or in situ, is very high, due to careful concreting and the copious use of resin-bonded plywood shuttering.

## BANK OF ENGLAND PRINTING WORKS (continued)

**main printing hall**

Above, the interior of the main printing hall of the Bank of England Printing Works, Debden, now under construction. It consists of twenty-two bays each 36 ft. long, the span being 125 ft. Each bay consists of a pair of prestressed arched beams connected by north-light concrete shells spanning between them. The bays are 3 ft. 6 in. apart, and this gap between the arched beams is used as ventilation and service ducts and as expansion joints. Warmed air will be pumped into the hall from between the pairs of arch legs, and extracted through the holes to be seen at the ends of the north light shells into an extract duct within the space between the arches. The centrally-pivoted windows are lockable, and are cleaned only from the outside. Running the length of each side of the hall at the springing of the arch is an observation gallery. The fluted fronts of these were precast on teak shutters. The floor of the hall is of flat slab construction, 15 in. thick, supported on columns in bays of 18 ft. by 19 ft. from a lower floor containing service ducts, heating and electrical plant, lavatories, cloakrooms and workshops. The floor finish of the main hall will be wood blocks.

**casting the main arches**

The 125-ft. arches of the main hall were cast in segments. The

legs of the arches were cast in situ, and the centre of the arch in units of about 5 tons weight. This operation is shown above opposite. On the left is an arch-centre already poured. It is not possible to distinguish the separate units, but the reinforcing bars which will tie the arch to the in situ-cast north light shells can be plainly seen. In the foreground are the ducts in which the tensioning wires will run to tie all the units together.

**erection of main arches**

The precast segments, below opposite, waiting to be lifted onto the centering. By casting these units on a flat bed good control of the concrete pouring was obtained, together with accurate placing of duct tubes and fixings for mechanical equipment. Some of the fixings can be seen on the units. In the background, centre, are the in situ-cast legs of a pair of arches, and, on the left, part of the gantry which, with centering for the 125-ft. arches at each end, and the shuttering for the shell roofs in the middle, spanning from arched beam to arched beam, moves on rails down the 800 ft. length of the hall. The shell roof shuttering can be raised and lowered by winches within the main frame of the gantry. A five-ton derrick with 120-ft. jib handles the precast elements.





BANK OF ENGLAND PRINTING WORKS (continued)

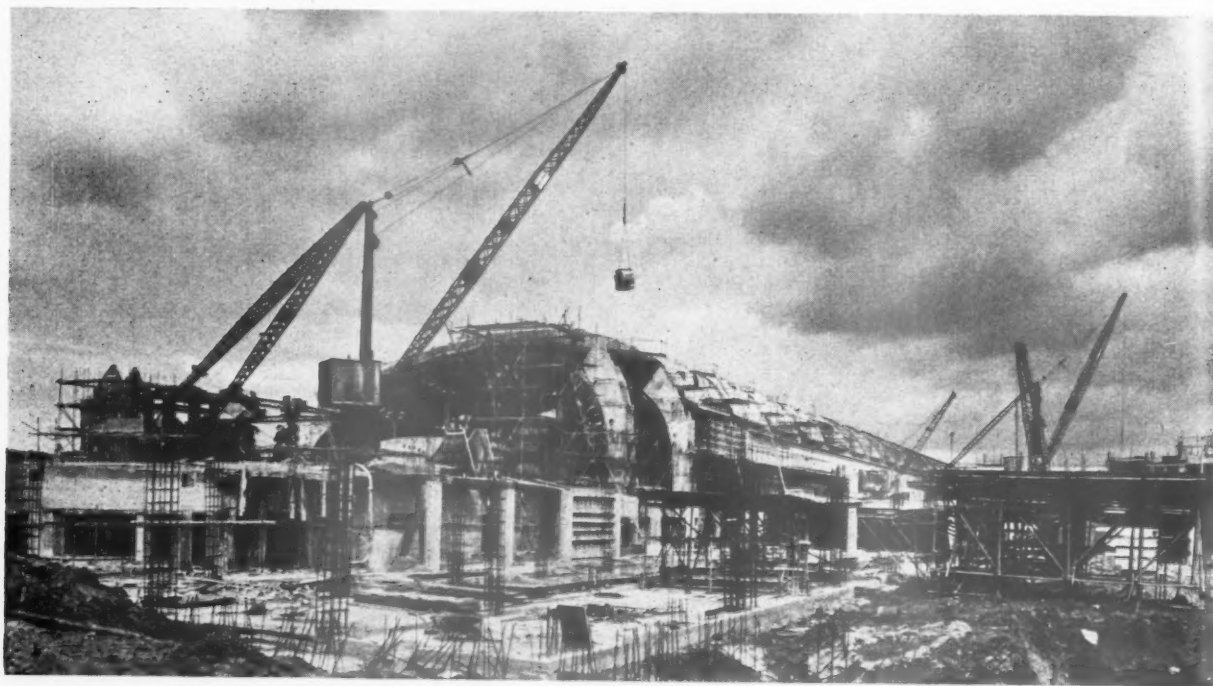

**the building under construction**

*A progress photograph showing the main printing hall under construction. The crane is lifting concrete for casting the in situ north-light shells which will tie together the inner two of the four arched beams shown in the centre of the photograph. These beams consist, as explained above, of separate units—*

*or segments—for the centre portion which are formed into a continuous structure by being tied together under the Freyssinet system of prestressing which also reduces the tie force acting at floor level on the arch and, in consequence, the bending moments in the legs of the arch. The position of these prestressing cables is shown in the cross section below.*

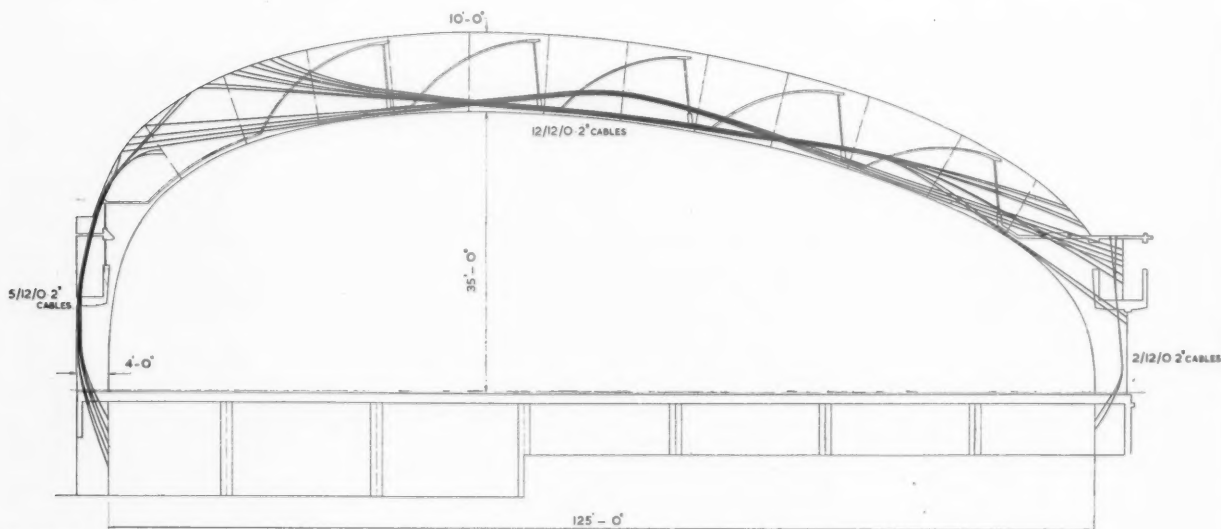

Cross section of main printing hall

**the general printing hall**

*South of the main printing hall is a general printing hall, and south of this again is a block of offices and laboratories. It was thought necessary to provide expansion joints between these three*

*blocks. To reduce the number of columns and avoid the alternative of a roller bearing on the flanking structures, the roof of the general printing hall was designed as a balanced cantilever, see section above, opposite page. These cantilevers were pre-*



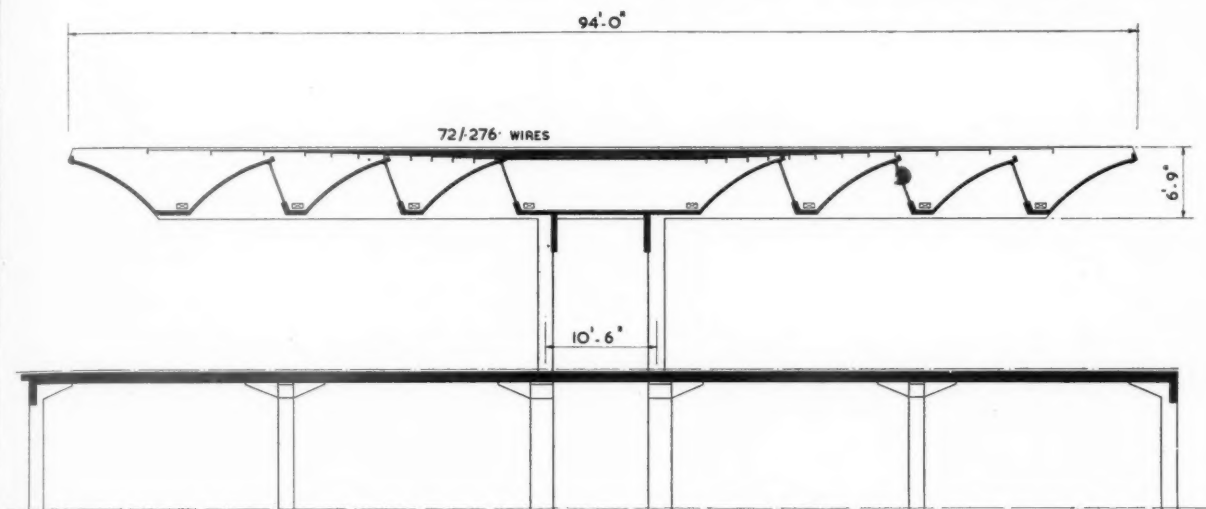

Cross section of general printing hall

stressed to limit the deflexion and to reduce the thickness of beam which could have been required in reinforced concrete. The roof, see below, is 100 ft. wide. It consists of four free standing bays, each bay being made up of four cantilever beams spanned by a series of three 24 ft. long north-light shell roofs. Each bay is therefore 72 ft. by 100 ft. The shells weigh 5 tons and are precast. The 6 ft. 9 in. deep beams are cast in situ and prestressed on the Gifford-Udall-CCL system. When cast, but before being stressed, the precast shells are placed between the four beams. There are 8 shells between each pair of beams. When all 24 shells in the bay are in position, the whole roof is prestressed in a transverse direction, i.e., along the shells and through the

beams, with six wires to each shell. When the shells have been stressed and the loading of the beams provided, the beams are prestressed. On the right of the photograph is the roof of the main hall. The pairs of arched beams have been roofed with copper, the shells covered with 3-ply bituminous felt. On the left is a floor of the office block. This has floor spans of from 24 ft to 30 ft. The floor slabs consist of L-shaped beams 15 in. deep at 2-ft. centres covered with a 3-in. slab. There are service holes cast in horizontally and vertically at frequent intervals. The horizontal arm of one L rests on a recess in the horizontal arm of the next. These ribs span on to a 21-ft. deep edge beam supported by columns at 12 ft. or 6 ft. centres.



## PRIMARY SCHOOL

at FORD, near SHREWSBURY

for the Shropshire County Council

designed by C. H. SIMMONS, county architect

chief assistant, R. BOOTH, assistant architect, G. CHAMBERLAIN

consulting engineers, OVE ARUP and PARTNERS

The new primary school in the village of Ford, at the foot of the Breiddon Hills, replaces an old school built during the latter part of the last century. The first phase only, consisting of two classrooms, boiler house, lavatories and staff room, has so far been built. Both the planning and construction have been in the nature of an experiment as the clients, the County Education Authority, wished to bring the ablution and cloakroom facilities into the classrooms, within the control and supervision of the teacher.

*Phase I of the school from the south.*

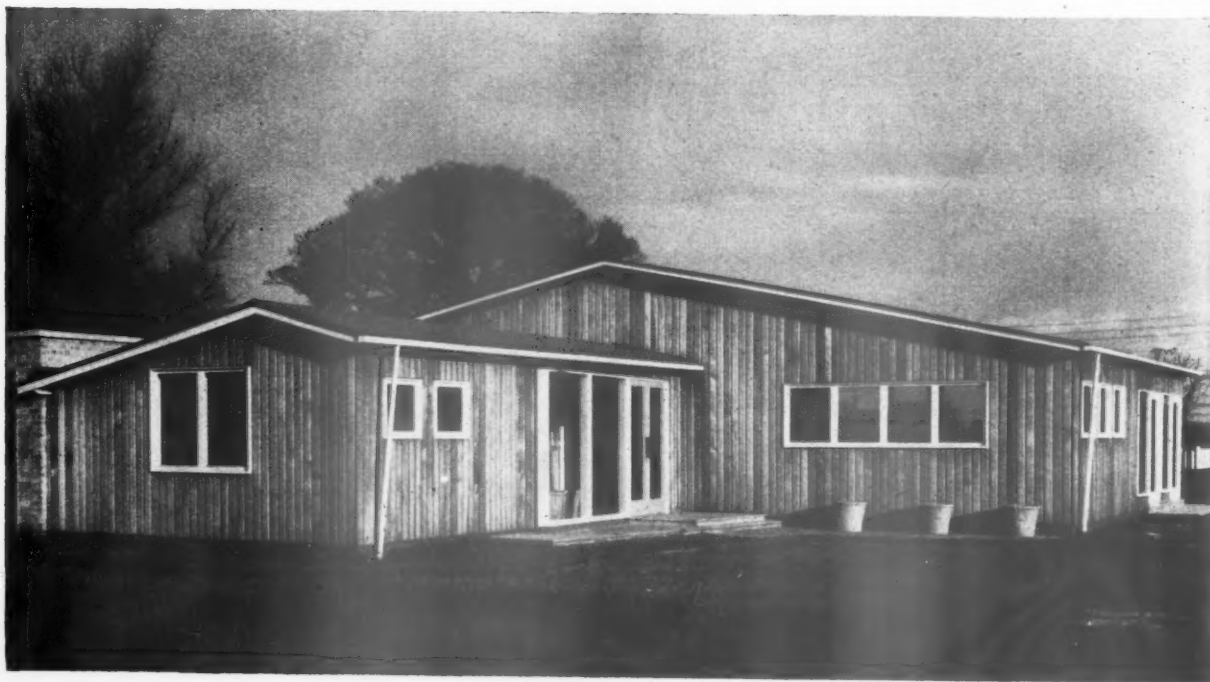

*Above, c.  
Right, th  
of the sch*

PLAN.-

future e

rooms, a

to the w

entrance

future e

assembly

designed

boards

being a

also des

rooms.

space h

in class

CONST

as a ch

view of

stocks

mercha

boards

membr

linings

therma

work.

structu

erected

system

used h

spans

betwee

soffits

FINIS

the ea

to elim

low er



Above, classrooms 3 and 4 from the east. Right, the entrance and hall of phase 1 of the school.

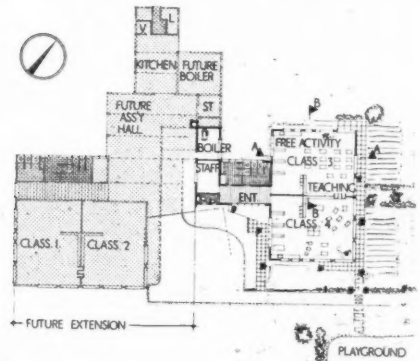

Ground floor plan [Scale :  $\frac{1}{4}'' = 1' 0''$ ]

**PLAN.**—As will be seen from the plan above, a future extension consisting of two additional classrooms, an assembly hall and kitchen, are to be added to the west of the present building and the present entrance hall will become a corridor leading to the future entrance, which will be basically part of the assembly hall. Classroom furniture has been designed to be as flexible as possible, with cupboards and shelving as separate units, capable of being arranged in different ways. Cloak racks are also designed as movable trolleys within the classrooms. By this method a saving in circulation space has been made and there is more usable space in classrooms.



**CONSTRUCTION.**—The architects chose timber as a cheap and suitable material for the school, in view of the MOE cost limit in force at the time, and stocks of red cedar board were reserved at a local merchant at the sketch design stage. Cedar clapboards on studding with vertical damp-proof membrane, aluminium foil sheathing and fibreboard linings provide load-bearing external walls with a thermal value greater than for 11-in. cavity brickwork. A simple concrete floor slab carries the superstructure along its edge. Roofs, which were erected complete in three days, consist of the "punt" system of construction adapted for the roof pitch used here. The parallel system of plywood "punts" spans from apex to eaves and the alternating spaces between them, which carry conduits have similar soffits of perforated hardboard.

**FINISHES.**—The tall windows which occur on the east side have the upper parts glazed in ply-glass to eliminate morning glare in summer, and the sills are low enough to allow little children to look out. One

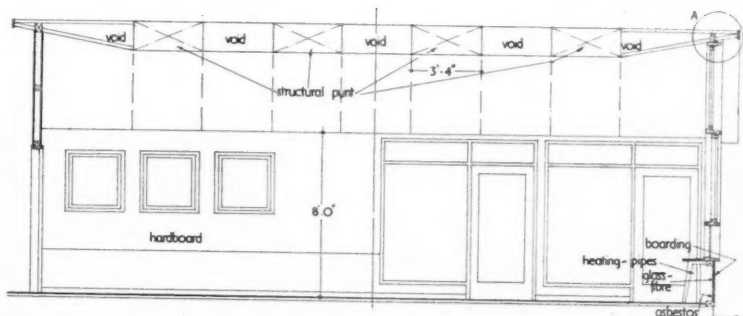

Section A-A (for details A, B and C, see overleaf)

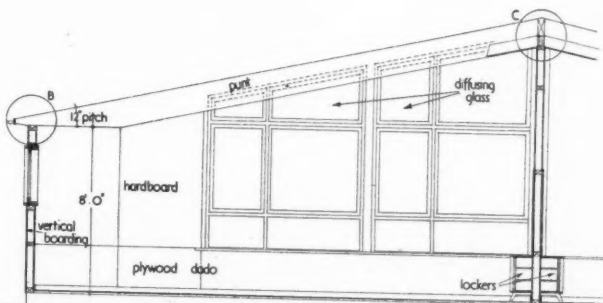

Section B-B [Scale :  $\frac{1}{4}'' = 1' 0''$ ]



## PRIMARY SCHOOL

at FORD, near SHREWSBURY  
designed by C. H. SIMMONS  
county architect

of these windows was illustrated as a Working Detail in the JOURNAL of March 25, 1954. Colours used in the interior are carefully chosen to form a background to the cupboard and shelf units, which are painted in a series of colours, including turquoise and coral. The floor finish is dark brown plastic tiles. In spite of the large areas of glazing in the classrooms the combination of perforated hardboard ceilings and fibreboard for the upper parts of the walls has produced a good acoustic quality.

The contract price was £7,011. Cost per foot cube, 3s. 5d., and per ft. sq. 53s. 8½d. nett. The general contractors were Shrewsbury Building Contractors Ltd. For sub-contractors see page 300.



Above and above left, two views of classroom 4. Cloakroom and washing facilities have been included in the classroom area to save circulation space and to help supervision by the teacher.

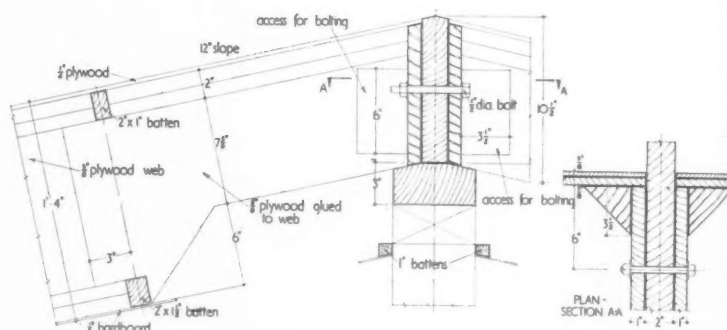

Detail at C

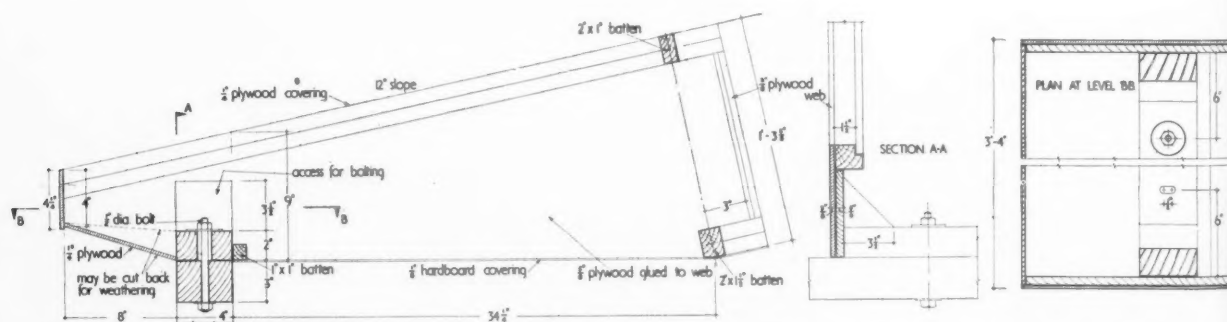

Detail at B. (These details show where the standard punt-roof system has been adapted for the pitched roof used on this school)

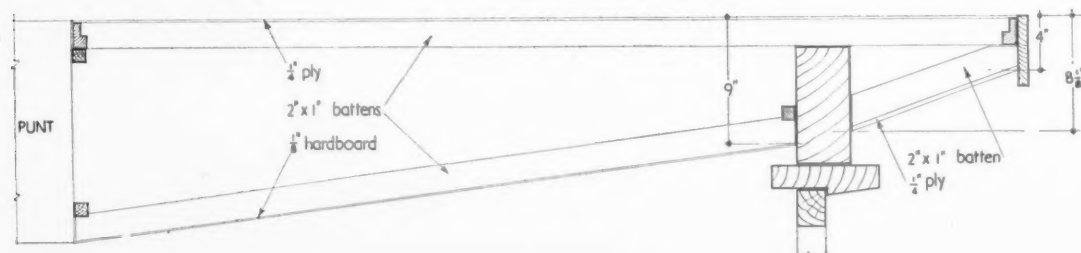

Detail at A (Scale: 1" = 1' 0")



## FACTORY

in CAXTON WAY, STEVENAGE, HERTS  
for the STEVENAGE DEVELOPMENT CORPORATION  
designed by CLIFFORD HOLLIDAY, formerly chief architect  
L. G. VINCENT, deputy chief architect  
L. W. AKED, group leader, R. E. OWEN, assistant architect  
consultants, reinforced concrete, TRUSSED CONCRETE STEEL CO.  
quantity surveyors, GARDINER and THEOBALD

This standard factory on the industrial estate at Stevenage was designed for Samson, Clark & Co. Ltd., who are printers of advertising material and magazines. The site chosen had to be reasonably flat as the entire production must be on one level and also be large enough to take a 60 per cent. future expansion. The factory has a production staff of 60 and an administrative staff of 10.



*The office entrance and loading bay on the right.*

*The administration block, which faces Caxton Way.*



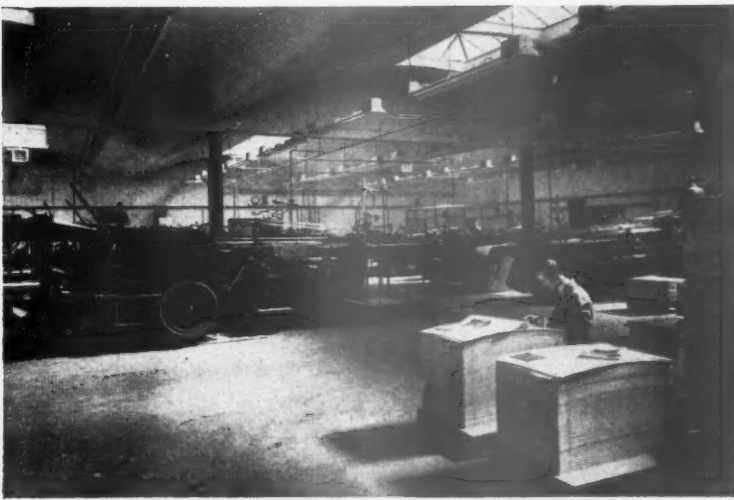

Above, part of the main production area, which has concrete barrel vaults sprayed on the under side with asbestos to avoid condensation. There is a production area of 20,000 sq. ft. and an administration area of 4,000 sq. ft. Both areas are heated by radiators placed under windows and there are high level unit heaters in the production area, as described in the text.

Left, office entrance hall.

## FACTORY

at STEVENAGE, HERTS

designed by CLIFFORD HOLLIDAY

formerly chief architect

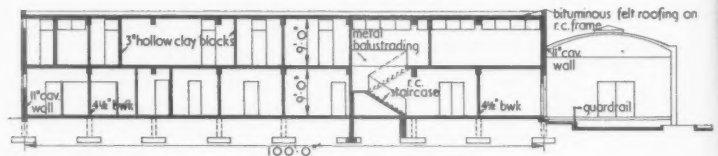

Section A-A

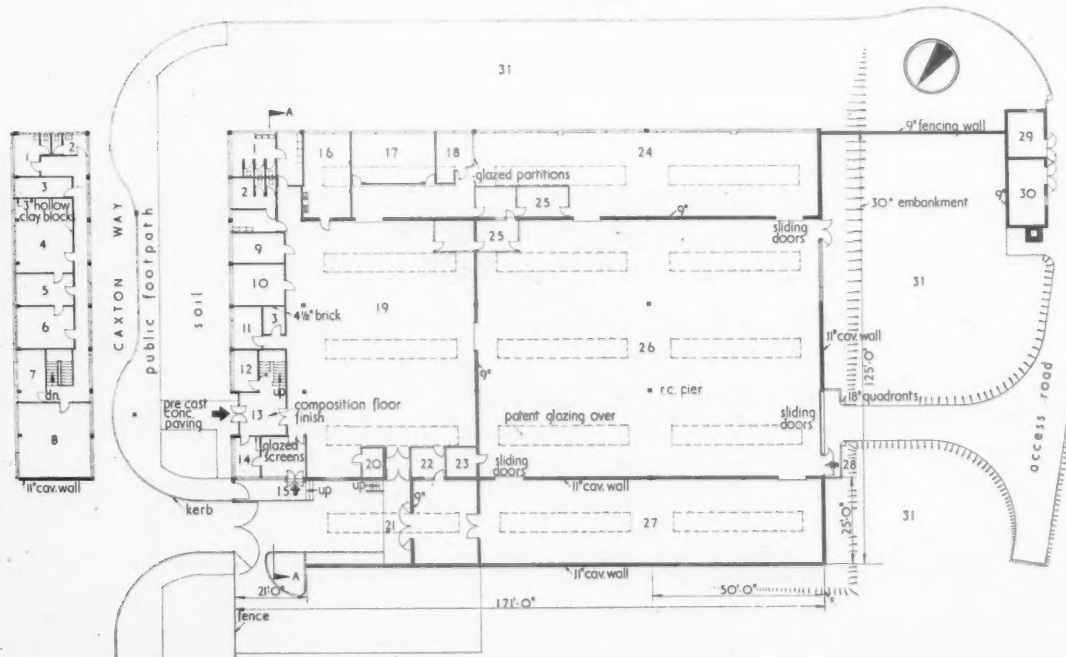

First and ground floor plans [Scale:  $\frac{1}{8}'' = 1' 0''$ ]

### KEY

1. Men's lavatory.
2. Women's lavatory.
3. Stores.
4. General office.
5. Secretary's office.
6. Manager's office.
7. Proof reading room.
8. Board room.
9. Women's drying room.
10. Men's drying room.
11. First aid room.
12. Interview room.
13. Office entrance hall.
14. Timekeeper's office.
15. Works entrance.
16. Tea room.
17. Mono casting.
18. Mono key-board.
19. Warehousing.
20. Switch room.
21. Loading dock.
22. Storekeeper.
23. Ink store.
24. Compositors.
25. Supervisor's office.
26. Machine room.
27. Paper store.
28. Rear entrance.
29. Fuel store.
30. Boiler house.
31. Grass area.

**GENERAL.**—The tenants had certain special requirements, which the architects had to solve in the design of the factory. (a) the complete avoidance of condensation, which would ruin expensive printed work. This was achieved by an absorbent blanket of asbestos spray on concrete soffits and warm air from hot-water unit heaters being blown along glass surfaces of skylights. (b) an even humidity in the production area and paper store, to avoid movement of paper in the machines. Identical heating and extracting plant is provided throughout, with the unit heaters blowing air down the length of the barrel vault roof in the production area. The air is extracted through the barrel by fans and isolating lobbies are provided to the loading bays. (c) good daylighting with some sunlight allowed. Aluminium skylights were found to be the most economical solution, the size adjusted to give the correct level of lighting. Decorations light in tone were chosen throughout. (d) the plan had to be adaptable. Partitions are built up off the floor slabs. Office block window mullions are at 3 ft. centres to receive partitions, with a steel filler plate between mullion and partition. The contract price was £58,500, at a cost of 2s. 7½d. per ft. cube and 49s. 1d. per ft. sq. The general contractors were Gilbert-Ash Ltd. For sub-contractors see page 300.

special  
olve in  
avoid-  
ensive  
orbent  
d warm  
along  
dity in  
move-  
heating  
t, with  
of the  
The air  
olating  
) good  
minium  
omical  
ct level  
chosen  
ptable.  
Office  
receive  
nullion  
58,500,  
td. per  
rt-Ash

ng on



lavatory.  
en's lava-

al office.  
ary's

er's

reading

room.

en's dry-

oom.

drying

id room.

iew

entrance

eeper's

s en-

om.

casting.

key-

housing.

n room.

ng dock.

eeper.

ore.

ositors.

visor's

he room.

store.

entrance.

ore.

house.

area.





## DESIGN DATA | ENTERTAINMENT | THEATRES

4. L4

The Architects' Journal Library of Information Sheets. 483. Editor: Cotterell Butler, A.R.I.B.A.

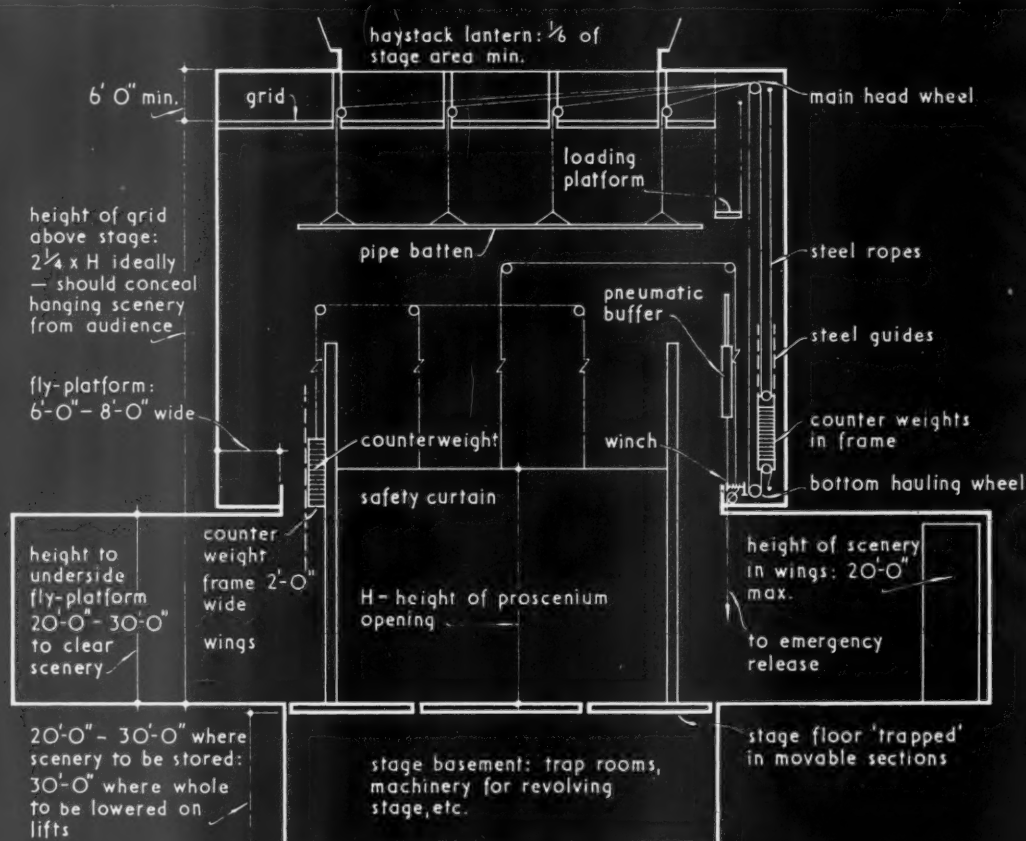

SECTION THRO' STAGE.

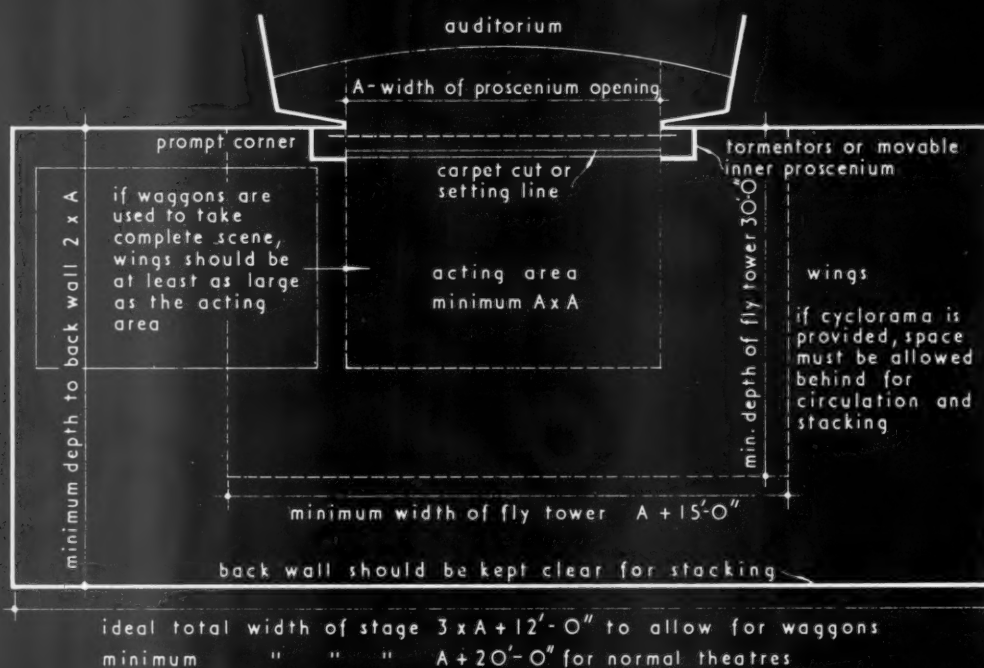

PLAN OF STAGE.

#### 4.14 STAGE PLANNING

This Sheet, one of a series on the planning of theatres, is intended to cover some general aspects of stage planning. For detailed technical information reference should be made to the publications given at the end of the Sheet.

##### Key Dimensions

The main dimensions given in the diagrams on the face of the Sheet serve as a rough guide. They will vary according to the requirements of any specific project and the space available on the site.

It is important to provide as much space as possible on the stage for the handling of bulky scenery during the performance: in practice, there is very seldom sufficient.

##### Planning Considerations

The following points must be considered if any theatre is to be planned to work efficiently.

*Scene-shifting:* This is basically simple: scenery such as "flats" and "cloths," which are parallel to the proscenium, are "flown" or hoisted into the stage roof by means of counterweights (see drawing at top of face of Sheet). Scenery that cannot be thus disposed of is shifted, either mechanically or by hand, to the sides, the back or beneath the stage. The space in all cases must be adequate and of the correct proportions, so that the scene shift does not become involved, slow or noisy, or in any way interfere with the continuity of the performance.

*Stage direction:* Another important requirement in planning is the provision of sufficient space for stage direction. This is usually arranged in the prompt corner, immediately inside the proscenium on the left of the stage. It is very important that the stage director should have a complete view of the stage which he controls and immediate contact with all the chief technicians. This involves the accommodation of a considerable amount of machinery (amplifying apparatus for reproduction of sound effects, cue system, system for signalling technicians, etc.) and necessitates a position convenient for handling scene shifts and checking on actors and properties.

The stage director's work has grown in importance with the increase in technical efficiency, and it is impossible to control a modern stage where space is cramped: the older theatres seldom provide adequate facilities.

*Forestage:* Where a forestage is required, the planning of the stage and auditorium will be affected from the beginning, in particular with regard to the placing of the stage director and the chief electrician.

##### Bibliography

Stage Planning by Marshall, Bell and Leacroft (Muller).

Theatres and Auditoriums by Meyer and Cole (Reinhardt).

Scenery for the Theatre by Meyer and Cole (Harrap).

Prosceniums and Sight-lines by R. Southern (Faber).

Stage Setting by R. Southern (Faber).

Changeable Scenery by R. Southern (Faber).





W

h  
a  
in

V

V

V

V

V

V

V

V

V

V

V

V

V

V

V

V



## FLOOR AND ROOF STRUCTURAL ELEMENTS | STEEL

20.C10

The Architects' Journal Library of Information Sheets 484. Editor: Cotterell Butler, A.R.I.B.A.

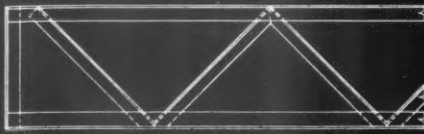

WELDED (W) TYPE.



section



HIGH-TENSILE (H.T.) TYPE.

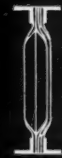

section

type of beam and depth in inches		safe distributed loads in tons for spans in feet													
		6	8	10	12	14	16	18	20	22	24	26	28	30	35
W 6	L	1.89	1.43	1.14	0.87	0.65	0.49								
	M	2.54	2.54	1.97	1.37	1.01	0.77	0.61							
	H	3.30	3.30	2.75	2.00	1.48	1.13	0.89	0.73						
W 8	L		1.22	1.16	1.05	0.94	0.84	0.75	0.61						
	M		2.70	2.30	1.98	1.72	1.49	1.18	0.96						
	H			3.05	2.90	2.54	2.27	1.77	1.41	1.16					
W 10	L			2.53	2.38	2.13	1.90	1.72	1.56	1.29	1.08				
	M			3.16	3.05	2.84	2.75	2.40	2.21	1.88	1.60				
	H			4.20	3.94	3.66	3.27	2.93	2.70	2.05	1.73				
W 12	L				2.42	2.26	2.08	1.92	1.78	1.65	1.52	1.38	1.19		
	M				2.66	2.70	2.68	2.45	2.30	2.30	2.13	2.03	1.75		
	H				3.68	3.62	3.50	3.26	3.04	2.82	2.62	2.38	2.06		
W 14	L				2.23	2.42	2.38	2.31	2.19	2.08	1.96	1.83	1.71		
	M					3.22	3.46	3.30	3.14	3.00	2.80	2.65	2.54	2.32	
	H					4.05	4.05	4.00	3.85	3.57	3.36	3.16	3.00	2.83	
W 16	L							3.10	3.08	3.00	2.90	2.78	2.68	2.52	2.26
	M					3.65	3.80	3.80	3.80	3.75	3.54	3.32	3.18	3.02	2.67
	H					5.00	5.00	5.00	5.00	4.80	4.60	4.35	4.20	3.96	3.48

WELDED TYPE.

type of beam and depth in inches		safe distributed loads in tons for spans in feet													
		16	18	20	22	24	26	28	30	32	34	36	38	40	45
H.T.20	L	2.25	2.24	2.19	2.15	2.08	2.01	1.92	1.86	1.81	1.73				
	M	3.07	3.01	2.94	2.81	2.72	2.62	2.53	2.44	2.31	2.24				
	H	4.10	4.09	4.04	3.94	3.86	3.74	3.62	3.50	3.37	3.25				
H.T.26	L	2.50	2.46	2.44	2.33	2.27	2.18	2.10	2.04	1.95	1.83	1.80			
	M	3.70	3.64	3.58	3.48	3.36	3.22	3.11	2.95	2.84	2.75	2.67	2.48		
	H			5.75	5.68	5.60	5.48	5.37	5.16	5.00	4.85	4.68	4.50	4.86	4.00
H.T.32	L			2.78	2.75	2.67	2.60	2.52	2.46	2.37	2.32	2.26	2.17	2.08	
	M			4.07	4.00	3.92	3.82	3.71	3.60	3.46	3.36	3.24	3.17	3.05	
	H				6.50	6.42	6.30	6.19	6.00	5.81	5.68	5.50	5.34	5.18	4.81
H.T.38	L			3.04	3.01	2.97	2.88	2.80	2.71	2.63	2.57	2.51	2.45	2.39	
	M			4.23	4.13	4.09	4.00	3.87	3.77	3.63	3.54	3.42	3.32	3.22	2.95
	H				7.10	7.07	7.00	6.91	6.80	6.63	6.50	6.30	6.16	6.00	5.60

HIGH-TENSILE RIVETED TYPE.

note: loads have been reduced so that deflection is not greater than  $\frac{1}{325}$  of the span

## SOMMERFELDS' STEEL LATTICE BEAMS: GENERAL DATA.

Compiled by R.A. Sefton Jenkins B.Sc., A.C.G.I., A.M.I.Struct.E., A.M.I.C.E., consulting engineer, in collaboration with O. Schaltsche, Technical Director of Sommerfelds Ltd.

## 20.C10 · SOMMERFELDS · STEEL LATTICE BEAMS : GENERAL DATA

This Sheet is one of a series dealing with structural components fabricated from light steel sections, and supersedes Sheet 20.C10, published 3.4.52. It describes two ranges of lattice beams, one of welded mild steel construction (W) and one of riveted high-tensile steel construction (H.T). The tables on the face of the Sheet give the safe distributed loads for each type and size of beam.

### Design and Construction

**W (welded) range:** These beams are intended for short roof and floor spans. They are of all-welded construction, using mild steel sections. The top boom consists of two angles and the bottom boom is normally also of two angles but may be a single flat where beams are exposed or where dictated by architectural requirements.

**H.T (high-tensile) range:** These are of riveted construction, the sections being made from high-tensile steel. The top and bottom booms are each composed of two angles. The diagonals are single angles, the flanges of which are squeezed together at the ends to allow them to pass between the angles forming the booms. The material has greater strength than steel to BS. 548 : 1934 *High Tensile structural steel for bridges etc. and general building construction*. In calculating the design loads, however, the stresses for steel complying with BS. 548, given in BS. 449:1948 *The use of structural steel in building*, have been used.

All beams are designed with a slight upward camber to counteract the natural deflection of the beam.

### Sizes and Types

The standard depths of beams are:—

W (welded) type: 6 in. to 16 in. in 2-in. increments.

H.T (high-tensile) type: 20 in. to 38 in. in 6-in. increments.

Other depths can be specially fabricated. Lengths of beams are as required. Each size of beam is made for three loading capacities, L (light), M (medium) and H (heavy).

### Use of Tables

The loads are in tons and are the safe, uniformly-distributed loads that the given beam can carry for the span shown. If point-loads are applied to the beams (by purlins, for example) at the node points, a slightly greater total load can be carried. Where the deflection of the beam would otherwise be critical, the safe loads have been reduced so that the deflection is not greater than 1/325 of the span.

**Note:** For maximum loads provision should be made for supporting the beams laterally at approximately 4 ft. 0 in. centres. This can often be done by ensuring that the decking or purlins are adequately fixed to the beams.

### Applications

The beams are suitable for all types of floor and flat roof construction. Typical applications are given on Sheet 20.C13.

For the present practice of using prefabricated roofing units which span directly between supporting members, lattice beams may be used for spans up to 50 ft. Where r.s.j.'s or channels are used for supporting the roofing units, it has been found that, though adequate for flexural rigidity, they are generally heavier than required for countering the maximum bending moment. A specially-designed lattice beam can obviate this disadvantage.

Trusses formed by two lattice beams acting as rafters with horizontal tie-bars can produce one of the cheapest forms of pitched roof construction. Further details of this application can be obtained from the manufacturer.

### Finish

In addition to the normal steelwork finishes, e.g., red oxide on wire-brushed steel, special finishes are available.

### Ordering

The following information should accompany orders for lattice beams:—

- (a) Overall length of beams
- (b) Load and type (uniformly-distributed, point, etc.)
- (c) Details of end fixing
- (d) Detail of roof overhang (if any)
- (e) Application for which beams are required

### Further Information

The manufacturer designs structural steelwork of all types and can advise as to whether a lattice-beam or traditional structure would be more economical in any particular case.

Compiled from information supplied by:

Sommerfelds Ltd.

Address : Wellington, Shropshire.

Telephone : Wellington 1000 (5 lines).

London Office : 167, Victoria Street, S.W.1.

Telephone : Victoria 1000 and 8843.

## FACTORY

at MORETON, WIRRAL, CHESHIRE

designed by C. J. WILKINSON

assistant architects, J. M. MURTAGH and J. C. HOLT

landscape consultant, G. A. JELlicoe

This new factory for Cadbury Bros. Ltd., designed by their staff architect, provides a single-storey building for the production of chocolate biscuits and two-storey storage accommodation for raw materials and finished stock. The factory employs 450 men and women, with an eventual capacity for 600 employees in the existing buildings. The total floor area is 220,000 sq. ft. The site is on the north side of the Wirral Electric Railway.

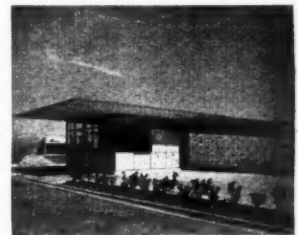

Gate keeper's lodge.

Office entrance at the north-west corner of the main building.





Above, the western edge of the site which is laid out with ponds and cascades of water following the fall of the site from south to north.

## FACTORY

at MORETON,  
CHESHIRE  
designed by  
C. J. WILKINSON

**SITE.**—The natural fall of the site is from the railway, northwards towards the River Birket, with a drop of 10 to 12 ft. The north side of the site is low lying and the ground was marshy, requiring extensive site levelling to provide a level platform for the main factory buildings above the highest known flood level, and then to grade the land towards the river, into which all surface water is discharged. The west portion of the site, seen in the photograph above, has been designed by the landscape consultant and includes a series of ponds and cascades

down from south to north. The water is kept in constant circulation by a pump in the lodge building. To the north of the factory approach road the ground is to be kept permanently for playing fields and recreation.

**PLAN.**—The production areas are mainly single storey north light structures and other departments are contained in flat roofed, framed buildings, with top light wherever possible. Delivery of raw materials and despatch of finished goods is at present by road vehicles from the loading deck on the south road. Later a rail siding will be built. On arrival, raw materials are taken up to first floor level by lift and are fed by gravity to the mixing machines in the biscuit making area. Baking takes place in continuous ovens which extend from south to north of this area. Uncovered biscuits then pass through the biscuit stores to the chocolate covering room. On completion of cooling and packing the finished goods proceed to the stockrooms and are subsequently despatched from the east end of the loading deck.

**CONSTRUCTION.**—Most of the buildings are of reinforced concrete frame construction, with non-load bearing brick external walls. The main production areas are roofed with north light r.c. barrel vaults. Spans average 40 ft. and the chord width is a standard 28 ft. 6 in. External brick panel walls and north to south internal walls are generally

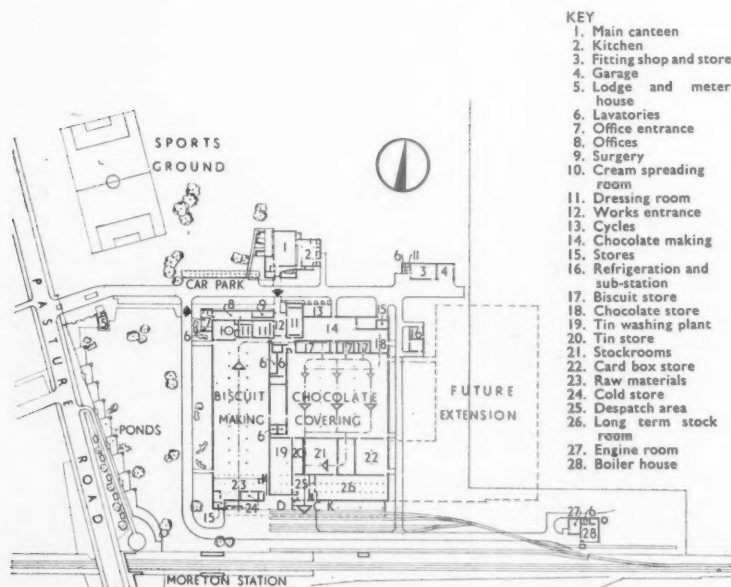

Site plan

- KEY
1. Main canteen
  2. Kitchen
  3. Fitting shop and store
  4. Garage
  5. Lodge and meter house
  6. Lavatories
  7. Office entrance
  8. Offices
  9. Surgery
  10. Cream spreading room
  11. Dressing room
  12. Works entrance
  13. Cycles
  14. Chocolate making room
  15. Stores
  16. Refrigeration and sub-station
  17. Biscuit store
  18. Chocolate store
  19. Tin washing plant
  20. Tin store
  21. Stockrooms
  22. Card box store
  23. Raw materials
  24. Cold store
  25. Despatch area
  26. Long term stock room
  27. Engine room
  28. Boiler house



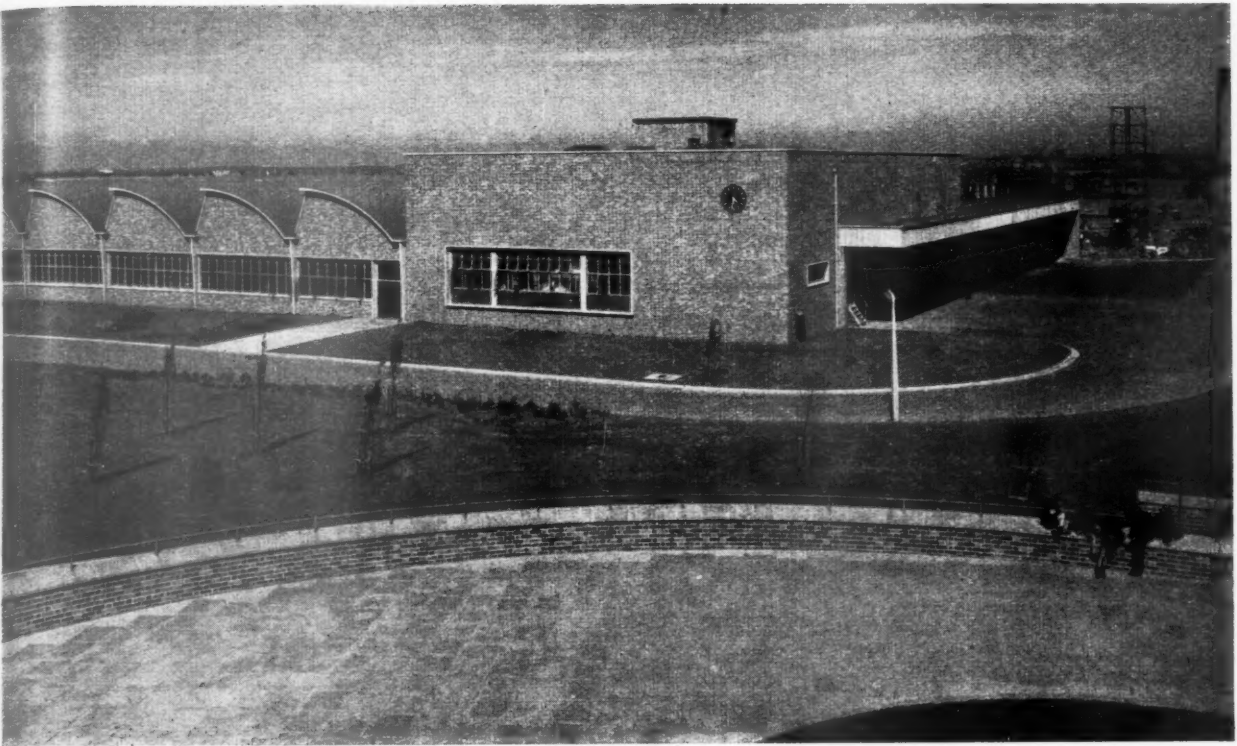

of 13½-in. brickwork and east to west external walls are 9-in. brickwork. Flat roofed blocks have r.c. floors and roofs and the main canteen has a continuous shell concrete roof to provide a room free from columns. The flat roofed sections have load-bearing brick walls.

The general contractors were J. Gerrard & Sons, Ltd. For sub-contractors see page 300.

*Above, the south-west corner of the main building with the loading deck on the right. Right, main works entrance. Below, part of the main production area. Below right, the office entrance which has a false ceiling painted egg-shell blue.*

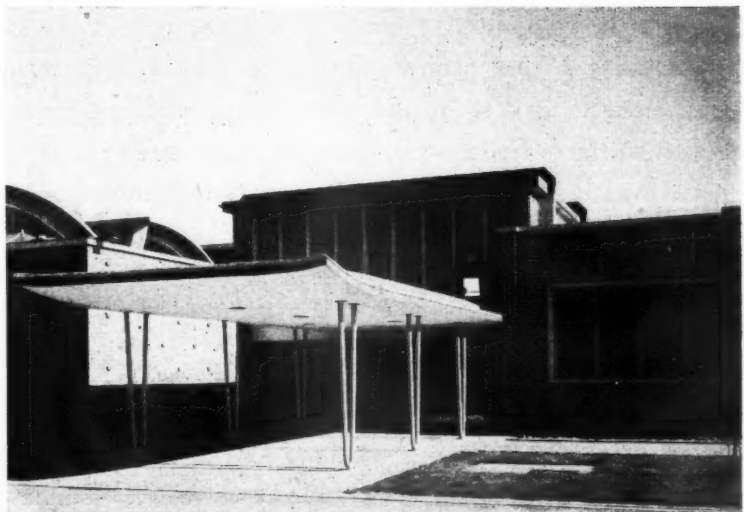

## HOUSE

at GORTNAMONEY, MOIRA, CO. DOWN, NORTHERN IRELAND  
designed by E. W. BEAUMONT OF HOUSTON and BEAUMONT  
heating consultant, J. R. W. MURLAND

At the time this house, built by the architect for his own occupation, was designed the limit for houses of this type in Northern Ireland was 1,500 sq. ft. Just before construction started, however, the limit was raised to 2,000 sq. ft. and some of the dimensions were increased, mainly in the bedroom wing, raising the floor area to 1,650 sq. ft. The house is heated throughout by floor panels, thermostatically controlled. The layout of the panels is shown on the plan opposite.

*A general view from the north-west.*



*The entrance from the north-east.*

GENERAL  
mile from  
Belfast, C  
down tow  
the archi  
plan, bu  
zones, liv  
room an

co  
mc  
mixing volu  
livin  
stud  
groun

Diagram



Grou

**GENERAL.**—The site, which is of 2 acres, is a mile from the village of Moira and 18 miles from Belfast, close to a main road. The ground slopes down towards the south. After considerable thought the architect decided not to use the open type of plan, but to divide the house into three separate zones, living room and study, bedrooms, and dining room and kitchen. The hall can be used as addi-

*Right, the dining room, looking towards the built-in fitting, with hatch and communicating door to the kitchen.*

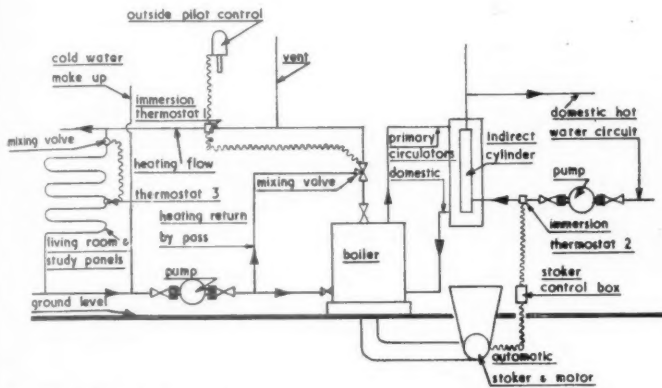
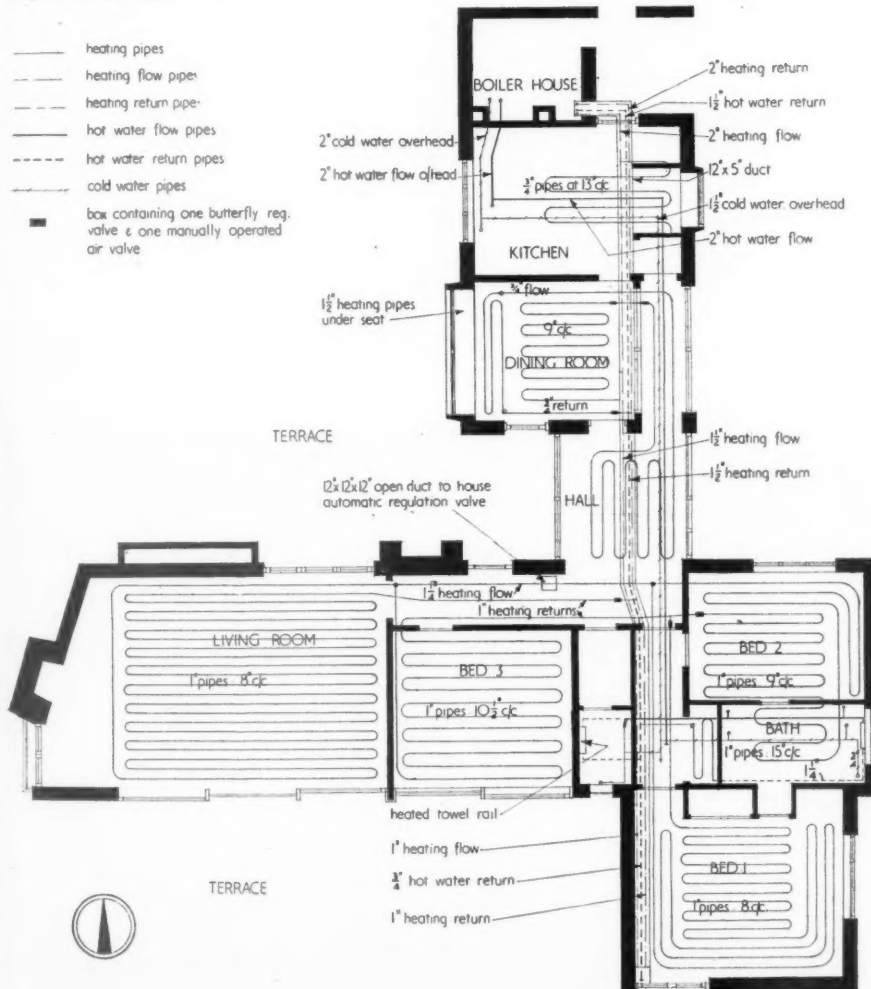
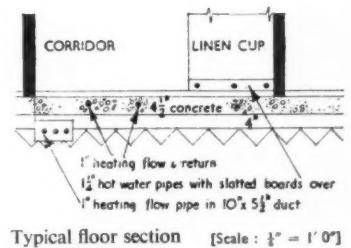

Diagram of heating controls

- heating pipes
- heating flow pipe
- heating return pipe
- hot water flow pipes
- hot water return pipes
- cold water pipes
- box containing one butterfly reg. valve & one manually operated air valve



Ground floor plan showing layout of floor heating panels [Scale: 1/2" = 1' 0"]



Typical floor section [Scale: 1/4" = 1' 0"]



## HOUSE

at GORTNAMONEY, N. IRELAND

designed by E. W. BEAUMONT

tional dining space. The study has a dual use, and is shown as a third bedroom on the plan. The living room and study face south on to a terrace and there is another terrace to the north, which receives early morning sunshine over the house and direct sunshine in the evening in summer. There is an outside, log-burning fireplace, for sitting out in the evenings. The house is built of 11-in. cavity external walls, stone chimneys and terrace walling

and a timber roof. Floors are finished with ceramic tiles in kitchen and bathroom, gurjun hardwood in dining room and study, and softwood in bedrooms. The house is entirely floor heated and the architect wished to test the efficiency of an entirely automatic system which requires the minimum attention, except for filling the skip of the automatic stoker and removing clinkers from the boiler. The system, which was fully described in the JOURNAL for February 19, 1953, has proved very successful. The panels are laid in the centre of the 4½-in. site concrete, under which is a 4-in. layer of vermiculite concrete insulation. The house, which was built by direct labour, cost approximately 65s. per ft. sq. For sub-contractors see page 300.



*Top, the main living room and study windows from the south-west. Above right, the living room fireplace. The floor finish is granolithic with a border of hardwood and close-carpeting. This room, and also the remainder of the house is heated by floor panels. Right, the sliding windows in the living room.*





## TECHNICAL SECTION

The latest report in the National Building Studies series\* gives an account of the efficiency of concreting methods on housing sites. The broad conclusion to be drawn is that concrete mixers are rarely used to the full extent of their performance. This is partly a question of the number and organisation of men in the concreting team, and partly a question of using mechanical aids for the transport and deposit of concrete. The report illustrates various devices that BRS have developed for this latter purpose, and it is encouraging to notice that some of them have already been taken up by the industry and are to be seen in use on sites here and there in the country. Credit is due to the BRS staff for winning co-operation in this way, but it is surely appropriate to renew the plea made by Sir David Eccles some time ago that the industry should contribute to the cost of building research.

\* NBS Special Report No. 23. "A Study of Concreting Methods on Housing Sites." HMSO 2s. 6d.

### CURRENT PRICES FOR MEASURED WORK

Prepared by Davis, Belfield & Everest, chartered quantity surveyors

*Prices are for work executed complete and are for an average job in the London area. All prices include overhead charges and profit for the general contractor. Current prices of materials and rates of wages last appeared in the JOURNAL for August 19.*

#### PRELIMINARIES

To all valuations for measured work add for Preliminaries, Water and Insurances, according to the nature of the job (say) .... 10%

#### EXCAVATOR

##### Excavation

N.B.—The following prices are applicable to hand excavation in heavy soil.

Surface digging, 6" deep	per yard super	1/-
Ditto, 12" deep	"	2/1
Excavating not exceeding 10' 0" deep to reduce levels	per yard cube	8/3
Excavating not exceeding 5' 0" deep to form basement	"	9/4
Ditto exceeding 5' 0" and not exceeding 10' 0" deep ditto	"	13/6
Excavating not exceeding 5' 0" deep to form surface trenches	"	11/5
Ditto exceeding 5' 0" deep and not exceeding 10' 0" deep ditto	"	15/7
Excavating not exceeding 5' 0" deep to form basement trench commencing 10' 0" deep	"	19/8

#### EXCAVATOR—(continued)

##### Disposal

Returning, filling and ramming around foundations	per yard cube	3/8
Wheeling excavated soil not exceeding 100 yards and depositing	"	4/2
Ditto and spreading and levelling	"	5/5
Ditto, ditto, and consolidating to make up levels under floors and pavings	"	6/10
Filling into lorries and carting away	"	13/1

##### Planking and Strutting

Planking and strutting to sides of surface or basement excavation not exceeding 5' 0" deep	per ft. super	-/7
Ditto not exceeding 10' 0" deep	"	-/9
Planking and strutting to sides of surface trenches not exceeding 5' 0" deep (both sides measured)	"	-/2
Ditto not exceeding 10' 0" deep (ditto)	"	-/3

#### CONCRETOR

##### Concrete (Basic Prices)

Portland cement concrete 1 : 3 : 6 with 1½" coarse aggregate in foundations and masses exceeding 12" thick	per yard cube	69/9
Ditto 1 : 2 : 4 with 1½" coarse aggregate ditto	"	70/3

## CONCRETOR—(continued)

## Add to Basic Prices for:—

Working around rod or mesh reinforcement	per yard cube	4/2
Being in beds less than 12" thick (6"-12")	"	2/1
Ditto less than 6" thick (4½"-6")	"	6/3
Being in small quantities not exceeding 3' cube	"	16/7
Being in suspended floors and roofs	"	12/5
Being in walls not exceeding 6" thick	"	20/9
Ditto exceeding 6" but not exceeding 12" thick	"	14/6
Ditto exceeding 12" thick	"	10/5
Being in lintels, beams, etc., not exceeding 72 sq. in. sectional area	"	31/1
Ditto exceeding 72 and not exceeding 144 sq. in. sectional area	"	24/10
Ditto exceeding 144 sq. in. sectional area	"	20/9
Being in columns not exceeding 72 sq. in. sectional area	"	39/5
Ditto exceeding 72 and not exceeding 144 sq. in. sectional area	"	31/1
Ditto exceeding 144 sq. in. sectional area	"	24/10

## Formwork

Close boarded formwork and supports to soffits of floors not exceeding 12' high	per yard super	15/3
Ditto to vertical faces of walls (both sides measured)	"	15/5
Ditto to sides and soffits of lintols and beams	per foot super	2/3
Add to any of the above for wrot formwork and rubbing down concrete	per yard super	2/10

## Reinforcement

½" to 1" diameter mild steel rod reinforcement, hooked, bent and tied at intersections as required and fixing in concrete	per cwt.	53/7
½" diameter ditto	"	57/11
¾" diameter ditto	"	71/9
Steel wire mesh fabric reinforcement to B.S. 1221, weighing 4-71 lb. per yard super, well lapped at joints and embedded in concrete	per yard super	3/5
Ditto weighing 9-32 lb. per yard super ditto	"	6/7

## BRICKLAYER

## Common Brickwork

	Flettons	Rough stocks
Reduced brickwork one brick thick in cement-lime mortar (1 : 3 : 9)	per yard super 30/-	36/-
Add to the above:—		
If in cement mortar (1 : 3)	" -/3	-/3
If circular on plan to flat sweep	" 4/10	5/1
Ditto to quick sweep	" 9/8	10/4
Half brick wall in cement lime mortar (1 : 3 : 9)	" 16/3	19/4
Ditto built fair and pointed both sides with a neat flush joint	" 18/3	21/5
One brick wall built fair and pointed both sides with a neat flush joint	" 35/5	41/6
11" hollow wall with 2" cavity and galvanized iron twisted ties	" 35/3	41/4

## Engineering Brickwork

	Lingfield Engin-eering Wirecuts	Blue Pressed bricks
Reduced brickwork one brick thick in cement mortar (1 : 3)	per yard super 43/10	76/6
Half brick wall in cement mortar (1 : 3)	" 23/8	40/4
Ditto built fair and pointed both sides with a neat flush joint	" 25/8	43/2
One brick wall built fair and ditto	" 48/3	81/9

## Sundries

Extra for internal fair face and flush pointing	per yard super	1/2
Horizontal damp-proof course of two courses of slates and bedding and pointing	per foot super	3/9
Ditto of hessian base bitumen well lapped at joints	"	-/10
Fixing only metal window, size 1' 8" x 4' 0", including cutting and pinning lugs to brickwork, bedding frames and pointing in mastic one side	each	8/6
Ditto 3' 3" x 4' 0" ditto	"	13/2
Ditto 6' 6" x 4' 0" ditto	"	23/3

## BRICKLAYER—(continued)

## Partitions

	2"	2½"	3"	4"
Clinker concrete solid partition blocks to B.S. 492 and setting in cement mortar	per yard super 8/2	9/6	11/3	13/8
Hollow clay partition blocks to B.S. 1190, keyed on both sides and ditto	" 8/11	9/10	11/3	-
Moler hollow partition blocks, keyed on both sides and ditto	" 18/3	19/9	21/3	25/8

## Facings

	Ordinary facings, p.c. 242/- M.	White glazed facings p.c. 261/4 M.	White cement
Extra over common brickwork built with bricks p.c. 113/- M for facings as described, and pointing with a neat weathered joint:—			
To solid wall in Flemish bond	per yard super 14/3	15/7	84/8
To cavity wall in stretcher bond	" 11/8	12/8	67/9
To ditto in Flemish bond with snapped headers	" 13/10	15/1	—
Half brick wall in facings in stretcher bond built fair and pointed one side with a neat weathered joint	" 26/9	27/9	—
Ditto pointed both sides	" 27/10	28/10	—
One brick wall in facings built fair and pointed one side	" 49/10	51/11	—
Ditto pointed both sides	" 50/10	53/-	—
Brick on end flat arch in facings 4½" on soffit and 9" high and pointing	per foot run 3/1	3/2	—
Brick on edge coping to 9" wall with two courses plain tiles under, laid breaking joint, two cement angle fillets and pointing	" 5/2	5/3	—

## ASPHALTER

## Tanking

	To B.S. 1097	To B.S. 1418
Horizontal asphalt tanking in three thicknesses on brick or concrete	per yard super 18/5	29/5
Vertical ditto	" 23/8	33/7

## Roofing

	To B.S. 988	To B.S. 1162
½" asphalt flat in two thicknesses on and including felt underlay	per yard super 13/2	22/1
½" asphalt skirting 6" high with angle fillet at bottom and rounded top, turned into groove	per foot run 2/4	2/7
½" asphalt fascia 6" high with solid water check roll at top and under-out drip at bottom	" 4/6	5/3

## DRAINLAYER

## Trenches and Beds

N.B.—The following prices are applicable to hand excavation in heavy soil, only requiring planking and strutting for depths of 3' or more.

Excavate trenches for 4"-9" pipes, including planking and strutting, filling in and ramming, and wheeling and spreading surplus:—		
For each 12' in depth, for trenches not exceeding 3' 0" deep	per yard run	3/4
Ditto for trenches exceeding 3' 0" and not exceeding 5' 0" deep	"	4/9
Ditto for trenches exceeding 5' 0" and not exceeding 10' 0" deep	"	7/5
6" concrete (1 : 3 : 6) bed and benching for pipes	per yard run	4" 9/4 6" 10/11
6" ditto, and surround	"	15/3 18/4

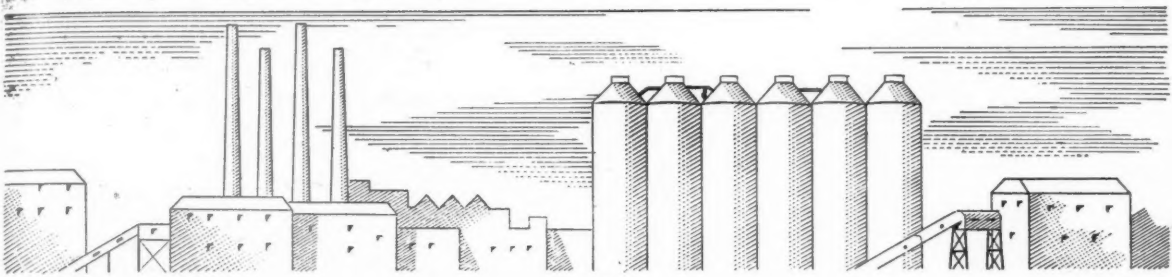

## Building for the Industries of the World

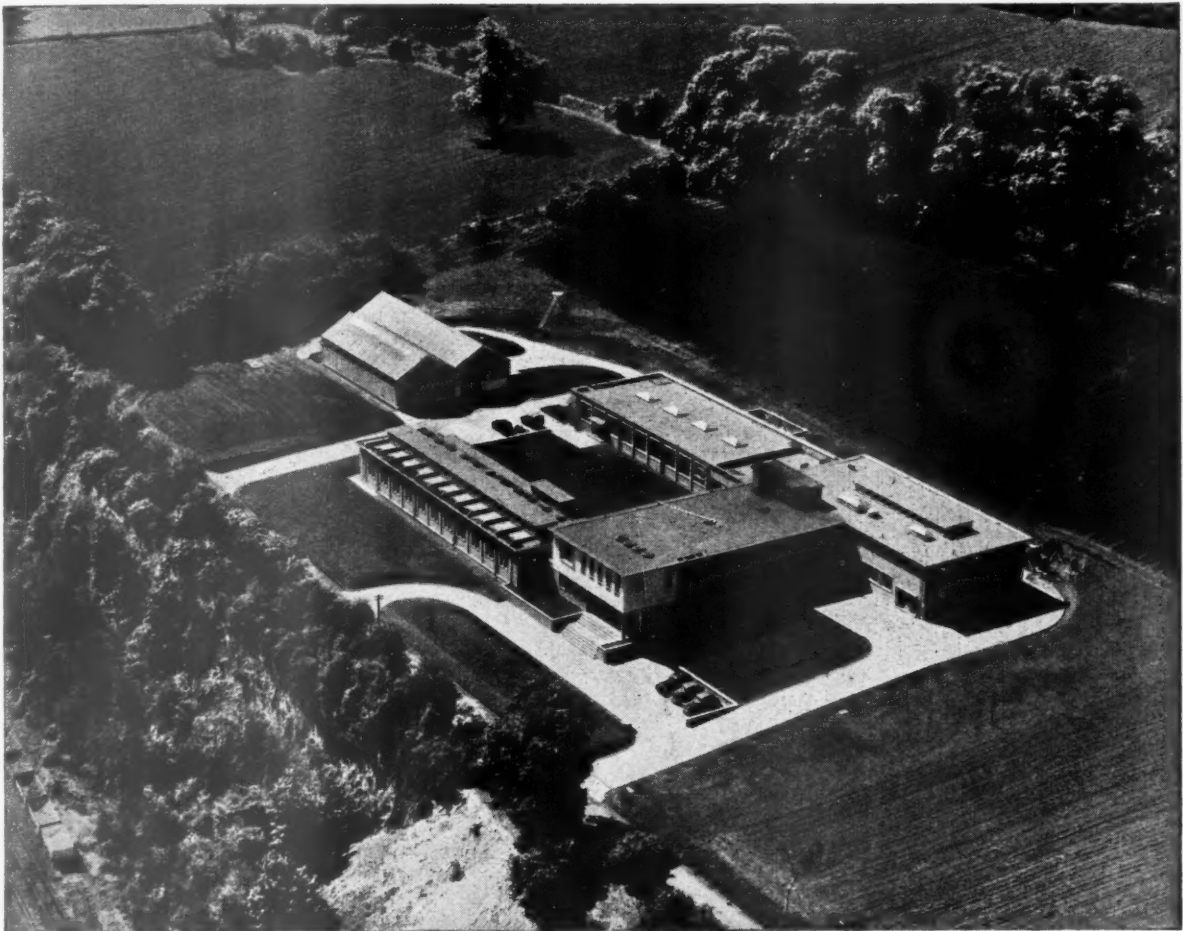

### CEMENT

The new Research Laboratories of the Associated Portland Cement Manufacturers Ltd., recently constructed by Richard Costain Ltd. to the design of the Architects, Westwood, Sons & Harrison, FF.R.I.B.A.

RICHARD

**COSTAIN**  
LIMITED

**BUILDING & CIVIL ENGINEERING CONTRACTORS**

DOLPHIN SQUARE, LONDON, S.W.1

VICTORIA 6624

# *Interior Partitioning?*

INSULATION BOARD CORE,  
FACED BOTH SIDES HARDBOARD

CORK CORE,  
FACED RESIN BONDED BIRCH PLY

RESIN BONDED  
PINE CORE BLOCK BOARD  
GABBOON FACED

CORK CORE, BOTH SIDES ALUMINIUM  
—LIGHT WEIGHT ; FOR HEAT AND  
ACOUSTICS INSULATION

ASBESTOS CORE FACED BOTH SIDES  
WITH GALVANIZED STEEL  
APPROVED FIRE-PROOF PARTITIONING

## *Have you a problem?*

Can we help to solve it? We specialize in the manufacture of composite materials suitable for any type of partitioning. Our technical services are at your disposal.

WILLIAM  
**MALLINSON**  
& SONS LTD.

**TIMBER AND VENEER MERCHANTS AND PLYWOOD MANUFACTURERS**

130-150 HACKNEY ROAD  
LONDON, E.2

Telephone: Shoreditch 7654 (10 lines)

Telegrams: "Almoner," London

DRAIN

Clayware  
drain  
"Second  
stone  
and  
trench  
" British  
ditto  
Extra  
ity for  
Ditto  
quali  
Extra  
for e  
Ditto  
quali  
Cast iron  
B.S.  
joint  
Extra  
(Fig.  
Extra  
(Fig.

Glazed  
ized  
Ditto  
Cast iron  
ing,  
Ditto  
Glazed  
tion  
man  
Brown  
char  
mort  
Ditto  
Cast iron  
fram  
in ce  
Galvan

PAVING  
Cement  
scre  
Ditto  
linol  
Comer  
trov  
Gran  
con  
1" rec  
prep  
1" terr  
aggr  
Extra  
1" rub  
par  
1" x  
1/2" x  
shad  
surf  
1 1/2" h  
laic  
1 1/2" di  
6" x  
128  
stra  
6" x  
2 1/2" (f  
par  
can

MAS  
Portl  
and  
Ditto  
Ditto  
Ashle

Portl  
B.S.  
4 1/2" x  
an  
joi



## DRAINLAYER—(continued)

Drains		3"	4"	
Clayware butt-jointed land drains and laying in trench	per foot run	-4½	-5½	
"Seconds" quality glazed stoneware socketed drains and laying and jointing in trench	"	4"	6"	9"
"British Standard" quality ditto	"	2/1	2/11	4/11
Extra on "Seconds" quality for bends	each	3/2	4/9	13/9
Ditto "British Standard" quality ditto	"	4/-	5/11	17/7
Extra on "Seconds" quality for equal single junction	"	5/5	8/-	17/3
Ditto "British Standard" quality ditto	"	7/11	9/10	21/8
Cast iron socketed drains to B.S. 437 and laying and jointing in trench	per foot run	11/5	17/4	33/11
Extra for short radius bend (Fig. No. 4)	each	22/7	44/6	125/-
Extra for single junction (Fig. No. 18)	"	41/3	79/11	221/2

## Fittings, etc.

		4"	6"
Glazed stoneware trapped gulley with galvanized grating and outlet and setting in concrete	each	22/9	42/5
Ditto with vertical inlet ditto	"	28/5	47/11
Cast iron trapped gulley with high invert, grating, and 4" outlet and setting in concrete	"	63/9	—
Ditto with vertical inlet ditto	"	72/8	—
Glazed stoneware intercepting trap with inspection arm, stopper and chain and fixing in manhole and jointing to drain	"	72/3	84/2
Brown glazed stoneware half round straight channels and bedding and jointing in cement mortar	per foot run	1/11	2/10
Ditto ordinary channel bend and ditto	each	5/8	7/11
Cast iron coated single seal manhole cover and frame to B.S. 497 Grade C and setting frame in cement and cover in grease	"	41/9	61/8
Galvanized ditto	"	69/10	105/11

## PAVING

		3"	1"	1½"
Cement and sand (1:3) floated screed to receive pavings	per yard super	3/7	4/4	4/11
Ditto trowelled smooth to receive linoleum	"	3/11	4/8	5/3
Cement and sand (1:3) paving trowelled hard and smooth	"	4/-	4/9	5/4
Granolithic paving (1:2½) laid on concrete	"	6/5	7/3	8/1
1" red composition paving to B.S. 776 laid on prepared screed	per yard super			16/6
1" terrazzo paving (Portland cement and spar aggregate) laid on prepared screed	"			33/8
Extra for white or cream cement	"			5/3
1" rubber flooring in all colours, laid on prepared screed	"			58/3
1" x 12" x 12" rubber tile flooring ditto	"			48/10
1½" x 12" x 12" cork tile flooring (brown shades) laid in mastic on prepared screed, surfaced and polished	per yard super			45/11
1½" hard red paving bricks p.c. 404/6 per M. laid flat on prepared bed in cement mortar	"			23/6
1½" ditto laid herringbone	"			25/7
6" x 6" red quarry tile paving to B.S. 1286 laid on prepared screed with straight joints	per yard super	22/10	25/5	
6" x 6" buff quarry tiles as last	"	25/9	29/2	
2½" (finished) gravel path laid on prepared bed, well watered and rolled to cambers and falls	"			2/10

## MASON

		Port-land	Arti-ficial
Portland stone and all labours in pilasters, and quoins	per foot cube	37/-	
Ditto in jambs, lintols, etc.	"	39/4	
Ditto in arches	"	47/9	
Ashlar av. 6½" on bed with plain dressed face	per foot super	21/9	
Portland stone or artificial stone to B.S. 1217:—			
4½" x 4" sill, sunk, weathered, throated and grooved for water bar, set and jointed in cement mortar	per foot run	7/2	4/3

## MASON—(continued)

		Port-land	Arti-ficial
9" x 3" ditto	per foot run	8/5	6/6
2" x 12" Coping, weathered and twice throated, set and jointed as last	"	7/6	5/9
3" x 12" Ditto	"	11/2	8/8
5" x 12" Saddle back coping twice throated, set and jointed as last	"	18/8	13/2
6" x 12" Ditto	"	20/9	14/11

## SLATER, TILER AND ROOFER

		20" x 10"	16" x 10"
Best Bangor slates to B.S. 680 laid with 3" lap, each slate nailed with two stout copper nails	per square	304/6	254/7
Ditto hung vertically to dormer cheeks and gables	"	309/9	262/6

## Tiles

		Hand made	Machine made
Best sand faced plain (nibbed) tiles to B.S. 402, 10½" x 6½" laid to a 4" gauge with each tile in every fourth course nailed with galvanized nails	per square	183/9	165/11
Ditto hung vertically to dormer cheeks and gables to 4½" gauge with each tile nailed with galvanized nails	"	199/6	186/4
Berkshire hand made sand faced red pantiles 14½" x 10" laid to 2½" head and 1½" side laps, each tile in every third course nailed with galvanized nails	per square		191/7
Ditto to mansard slopes	"		212/8
Bridgwater hand made Double Roman red sandfaced tiles 16½" x 14" laid to 3" laps, each tile in every course nailed with galvanized nails	"		138/1
Concrete plain (nibbed) tiles to B.S. 473, 10½" x 6" laid as before described for plain tiles	"		131/3
Ditto hung vertically to dormer cheeks, and gables, ditto	"		157/6
Concrete interlocking tiles 15" x 9" laid to 3" lap, each tile in every third course nailed with galvanized nails	"		97/1
Ditto to mansard slopes ditto	"		102/4
6" corrugated asbestos cement sheeting fixed to wood roofs with galvanized drive screws and washers with a side lap of 1½ corrugations and an end lap of 6"	"		101/10
6" ditto but fixed vertically	"		112/10
Add to both last if fixed to steel purlins or sheeting rails with galvanized hook bolts	"		5/3

## Felt

		Two layer	Three layer
Reinforced bituminous roofing felt laid with 3" laps and nailed to rafters at 18" centres with galvanized clout nails	"		20/9
One-ply bitumen felt to B.S. 989 laid on concrete. Each layer bedded in hot bitumen	per yard super	8/8	11/6
Extra on last for finishing with granite chippings	"		-9½

## CARPENTER

## Carassing

		per foot cube	
Softwood, sawn and fixed, in plates, sleeper joists and lintols		14/5	
Ditto in floor and ceiling joists	"	16/7	
Ditto in stud partitions	"	18/5	
Ditto in rafters	"	18/3	
Ditto in purlins and struts	"	18/5	
Ditto and framing in ridge	"	18/3	
Ditto in hip and valley rafters including cutting rafters to sizes	"	20/6	

## Battening and Boarding

		Roof slopes	Vertical hanging
3" x 2" battens nailed to softwood for 20" x 10" slates to 8½" gauge	per square	29/11	32/7
Ditto 16" x 10" slates to 6½" gauge	"	39/11	43/1
3" x 1½" ditto for 10½" x 6" tiles to 4" gauge (4½" for vertical hanging)	"	52/6	52/6
3" x 2" ditto for 14½" x 10" pantiles to 12" gauge	"	23/1	24/2
3" x 1½" ditto for 15" x 9" concrete interlocking tiles to 12" gauge	"	17/10	18/11
Roof boarding in batten widths close jointed and fixed to flat or sloping roofs	"	110/-	136/5
Ditto tongued and grooved and prepared for felt roofing including furring to falls	"	163/11	190/10

# FINE BUILDINGS

Everywhere these days you can see really fine buildings—attractively designed and really well-built. Such a building is illustrated below—"Four Gables" at Bure Lane, Friars Cliff, Christchurch, Hants.

**Architect:** P. H. Rose, A.R.I.B.A., A.R.I.C.S.,  
Chartered Architect and Surveyor,  
Matthews & Rose,  
Priory Chambers,  
6, Church Street,  
Christchurch, Hants.

**Builders:** Messrs. Taylor & Son,  
104, Bargates,  
Christchurch, Hants.

... and of course, with **FINLOCK GUTTERS**—chosen from the viewpoint of efficiency, attractive appearance and economy. Modern Architects specify **FINLOCK**—there are so many reasons for doing so.

## SERVICE

*Free assistance available on any site.*

## ESTIMATING

*We take off quantities and are completely responsible for seeing that correct goods arrive on site at stated time.*

## DELIVERIES

*Our transport covers the British Isles with a 24-hour service.*



# FINLOCK

FINLOCK GUTTERS LTD.

Head Office : FINLOCK HOUSE, 25, FRANT ROAD,  
TUNBRIDGE WELLS, KENT.

Tunbridge Wells 3396-9

**WE DELIVER TO ALL PARTS OF ENGLAND, SCOTLAND, WALES AND NORTHERN IRELAND**

**Works at :** Crewkerne, Somerset; Leeds, Yorks.; Edinburgh, Scotland; Cwmbran, South Wales; Royston, Herts.; Tunbridge Wells, Kent; Belfast, N. Ireland; Wakefield, Yorks.

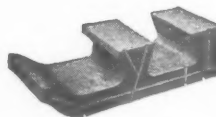

**CONCRETE  
GUTTERS**

## CARPENTER—(continued)

		Roof Slopes	Mansards
Sawn gang boarding fixed to joists in roof	per foot super	1/2	1/5½
Wrot and cross-tongued eaves soffit	"	1/11	2/2½
6" wrot and grooved eaves fascia planted on	per foot run	-/10½	1/-

## Wall and Ceiling Boards

		Verti- cally	Soffites
1" fibre board to B.S. 1142 fixed with galvanized flat headed nails to softwood	per yard super	5/11	6/1
1" asbestos cement flat sheeting to B.S. 690 fixed as last	"	6/10	7/3
1" ditto	"	8/-	8/5

## JOINER

Floors and Skirtings  
(All thicknesses stated are nominal)

		¾"	1"	1½"
Plain edge softwood flooring in batten widths nailed to floor joists	per square	135/6	151/-	181/-
Tongued and grooved ditto	"	145/-	161/-	192/6
1" double grooved and tongued and grooved wood block floor laid herringbone with two-block border, set in hot mastic composition on prepared screed and wax polished :-				
Swedish softwood	per yard super			29/5
European beech	"			35/2
English oak	"			46/9
European oak	"			39/11
Burma teak	"			44/8
Softwood skirtings with splayed or molded top edge, planted on (per inch sectional area)	per foot run	-/2½	-/2½	
Extra for grounds plugged to brickwork	"		-/8	

## Windows in Softwood

		1½"	2"
Rebated and molded softwood fanlights and casement sashes divided into squares for glass	per foot super	3/2	3/5
Extra for hanging	each	6/10	6/10
Cased frames with 6" x 3" oak sill and 2" molded double hung sashes including pulleys, line and weights	per foot super		10/4

N.B.—The above prices are for purpose made joinery. Standard pattern casement windows and double hung sashes and frames to B.S. 644 are cheaper.

## Doors in Softwood

		1½"	1¾"	2"
Framed ledged and braced doors filled in with 1" T. & G. and V-jointed boarding and hanging	per foot super	6/6	7/3	7/3
Four-panel door, square both sides and hanging	"	5/4	6/1	6/1
Ditto molded one side	"	5/11	6/7	6/7
Ditto molded both sides	"	6/6	7/3	7/3

N.B.—The above prices are for purpose made doors. Standard paneled doors to B.S. 459 are cheaper.

1½" standard flush doors 2' 6" x 6' 6" internal pattern	each	120/8
2" ditto external pattern	"	129/5

## Linings, Frames, etc., in Softwood

		Sectional area Up to 6" 6" to 12"
Window and door linings etc. (per inch in sectional area)	per foot run	-/4 -/3½
Frames wrot all round and framed (ditto)	"	-/3 -/2½
Mullions, transoms and cills (ditto)...	"	-/3½ -/3
Moldings, architraves, etc. (ditto)	"	-/3½ -/3½
6" Window boards with rounded nosings, tongued at back and including bearers	"	1" 1½"
9" Ditto	"	3/3 3/6
	"	3/8 4/-

## Shelving and Fittings in Softwood

		¾"	1"
Shelving of 2" slats spaced 1" apart on bearers (measured separately)	per foot super	2/9	3/1
Shelving on ditto	"	2/6	3/1½
Cross tongued shelving on ditto	"	3/1½	3/9
Shelving 9" wide on ditto	per foot run	1/9	2/2
2" shelf bearers plugged to walls	"	1/1	1/3
The following in framed up cupboard fittings :-			
T. & G. & V-jointed back	per foot super	2/2	2/6½
Cross tongued top, bottom shelf or division	"	3/2½	3/9
1½" flush cupboard doors	"	7/5	
Labour rebate or groove	per foot run	-/3½	

## JOINER—(continued)

Labour cross-grain	per foot run	-/4½
1" x 2" bearers screwed on	"	-/6

N.B.—The above prices are for purpose-made cupboard fittings. Standard pattern kitchen fittings to B.S. 1195 are cheaper.

## IRONMONGERY

		Soft- wood	Hard- wood
3" steel butts (medium quality)	per pair	5/2	6/4
4" ditto (ditto)	"	6/11	8/6
Double action floor springs and top centres including filling boxes with oil	each	182/8	188/10
Overhead check action door springs. P.C. 66/8	"	84/11	88/9
6" barrel bolts. P.C. 5/6	"	7/9	8/3
Cupboard locks. P.C. 8/2	"	12/5	13/7
Norfolk latches. P.C. 5/6	"	10/8	12/3
Cylinder night latch. P.C. 15/11	"	23/6	25/6
Mortice latch. P.C. 9/4	"	14/11	16/7
Rim lock. P.C. 10/-	"	14/6	15/8
Mortice lock. P.C. 15/2	"	22/6	24/5
Door furniture. P.C. 24/-	per set	27/7	27/11
Sash fasteners. P.C. 9/-	each	11/9	12/4
Casement fasteners. P.C. 7/11	"	10/1	10/7
Casement stays. P.C. 11/6	"	14/-	14/6

## STEEL AND IRONWORKER

## Structural Steelwork

The following prices are for Basic sections only. Prices for other sections vary roughly in proportion to the price of the steel ex mills—see "Current Market Prices of Materials."

		£	s.	d.
R.S.J.—in steel framed structures hoisted and fixed complete	per ton	60	14	0
Riveted compound girders including plates and rivets	"	71	4	0
R.S. stanchions including caps, bases, cleats, etc.	"	70	3	0
Riveted compound stanchions ditto	"	75	8	0
Riveted roof trusses with flat and angle members, plates, cleats, etc., 30' span	"	105	17	0
Ditto 40' span	"	102	14	0

## Sundries

Simple wrot iron balustrades fixed complete (excluding mortices etc.)	per cwt.	11	10	6
Bolts with heads, nuts and washers and fixing	"	11	13	10

## PLASTERER AND TILE FIXER

24 gauge expanded metal lathing and fixing to softwood soffites	per yard super	5/4
---	----------------	-----

## Lime and Gypsum Plaster

		Lime "Sirapite"
Three coat lime and two coat "Sirapite" or similar gypsum plaster :-		
On brick walls and partitions	per yard super	6/4 4/11
On concrete soffites including hacking	"	7/8 7/-
On soffite of E.M.L. (measured separately)	"	6/5 7/8
1" Gypsum plasterboard fixed to softwood soffites, in accordance with manufacturer's instructions, scrimmed and finished with setting coat of suitable plaster	per yard super	7/9
Plaster moulded cornice or cove (per inch in girth)	per foot run	-/5

## Cement Rendering

Rendering in Portland cement lime sand (1:1:6) and setting in Keenes cement on brick walls and partitions	per yard super	6/1
Portland cement and sand (1:3) plain face trowelled smooth on ditto	"	5/7
Portland cement and sand (1:3) screed for tiling on ditto	"	2/11

## Wall Tiler

6" x 6" x ¾" standard quality white glazed wall tiles set and jointed on prepared screed	per yard super	39/11
Ditto eggshell matt or glossy glazed enamelled	"	50/2

## EXTERNAL PLUMBER AND COPPERSMITH AND ZINC WORKER

		Gutters, Stepped Flats Milled sheet lead and labour	nash- ings, etc.	flash- ings
	per cwt.	198/9	198/9	209/5

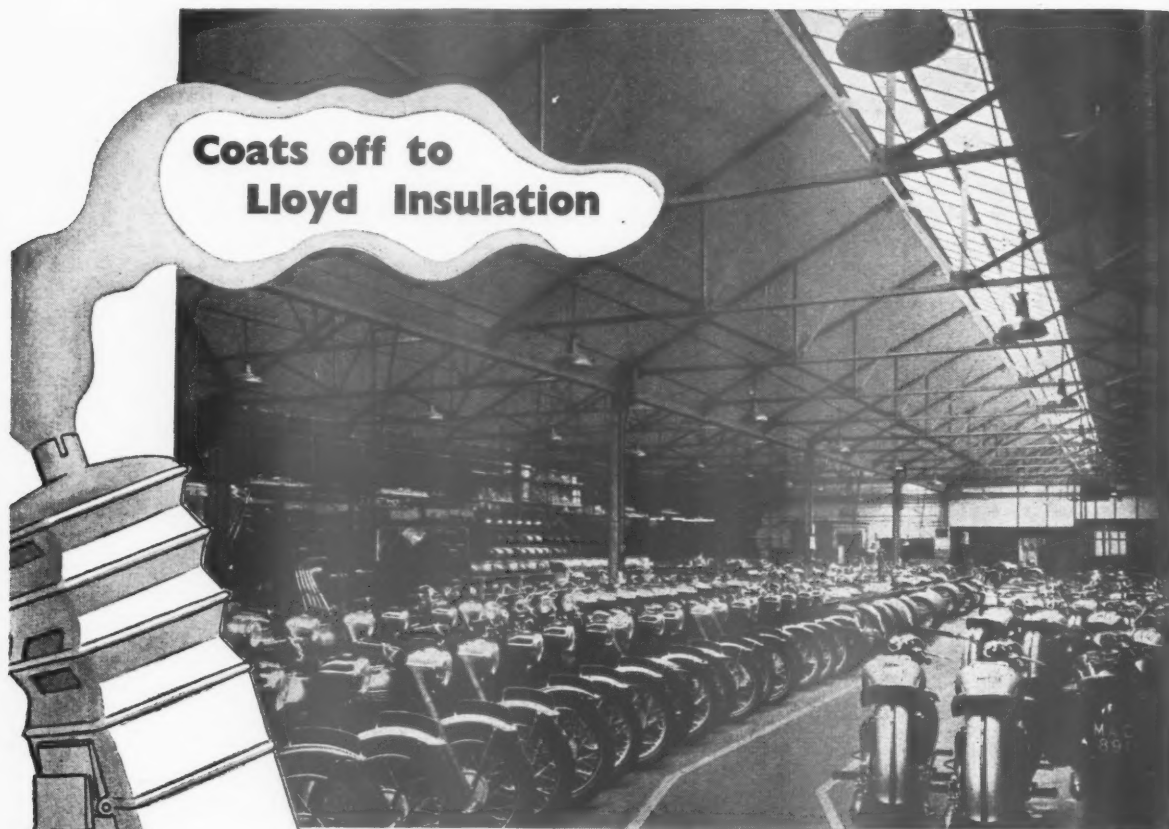

## Coats off to Lloyd Insulation

Architects: Harry W. Weedon, F.R.I.B.A. & Partners, Birmingham 15.

The Triumph motorcycle factory at Coventry was built in 1942 to replace, in the shortest possible time, an existing factory which was destroyed by enemy action. Lining material and new boilers were unobtainable at the time and after the war the factory grew too large for its heating plant. In addition to the boiler house at full capacity, sixteen coke stoves, about a dozen two-kilowatt fires were needed—and even then people had to wear overcoats on occasions to keep warm.

Heat was being poured into the place and it poured out again—through the 100,000 square feet of single-skin corrugated roof. Then it was decided to line the whole roof with  $\frac{1}{2}$  in. Lloyd Insulation Board, fixed by the Lloyd Talon System. The job was finished in eight weeks—four weeks under schedule. Triumph have thrown out the sixteen stoves, all the heaters, no-one needs an overcoat, everyone is comfortably warm. The same boiler plant which could not previously cope with the main shops now heats them easily. But that is not all—it now heats 31,000 square feet of offices, laboratories, stores and assembly bays as well, which, need we add, also have Lloyd Insulated roofs.

When it's a matter of keeping warm and saving fuel — have a word with

**BOWATERS BUILDING BOARDS LIMITED**

BOWATER HOUSE, STRATTON ST., LONDON, W.1. Tel: GROsvenor 4161



EXTERN  
WORKE

24 S.W.G.  
labour  
23 S.W.G.  
labour  
14 gauge

Cast iron  
metal)  
ing an  
pipe n  
or hol  
pinnin  
separa  
Pressed  
ditto  
Asbestos  
and di  
Cast iron  
gutter  
with l  
Ditto O  
18 Gau  
round  
Ditto O  
Asbestos  
ditto

Lead so  
ing pl  
3" and  
diam  
lead  
Medium  
iron  
ing p  
fixed  
nails

INTER

Supply  
Distrib  
Flushing  
Waste

Supply  
surre  
Ditto f  
Distrib  
and  
Flushing  
Waste  
Joints  
Bends  
Branch

Galvan  
138"  
join  
pipe  
urec  
Ditto  
wall  
dist  
Joints  
Bends  
Tee, e

Prices

Supply  
Distrib  
Copp  
sup  
(co  
sur  
Ditto  
ing  
to  
lin



**EXTERNAL PLUMBER AND COPPERSMITH AND ZINC WORKER—(continued)**

		Flats	Gutters, Stepped flash-ings, etc.	flash-ings
24 S.W.G. sheet copper and labour	per foot super	5/3	5/7	5/10
23 S.W.G. sheet copper and labour	"	5/7	5/11	6/2
14 gauge zinc and labour	"	2/3	2/6	2/8

**Rainwater Pipes and Gutters**

Cast iron medium section ( $\frac{3}{8}$ " metal) R.W. pipes and jointing and fixing to walls with pipe nails and distance pieces or holderbats (cutting and pinning holderbats measured separately)	per foot run	3" With holder-bats	4" With holder-bats	5" With holder-bats	6" With holder-bats
Pressed steel R.W. pipes and ditto	"	3/9	3/1	5/4	4/8
Asbestos cement R.W. pipes and ditto	"	2/8	—	3/6	—
Cast iron half round eaves gutter and jointed and fixed with brackets to fascia	"	2/11	3/2	4/3	4/10
Ditto O.G. ditto	"	3/3	4/-	4/8	6/-
18 Gauge pressed steel half round ditto	"	2/9	—	3/8	—
Ditto O.G. ditto	"	3/5	—	4/4	—
Asbestos cement half round ditto	"	2/6	—	3/9	—

**Soil and Ventilating Pipes**

Lead soil, waste and ventilating pipes (17 lb. per yard for 3" and 22-8 lb. per yard for 4" diameter) fixed to walls with lead tacks and brass screws	per foot run	3"	4"
Medium or heavy section cast iron soil, waste and ventilating pipes with caulked joints, fixed to walls, with pipe nails and distance pieces	"	5/3	6/8

**INTERNAL PLUMBER****Lead Pipes**

Prices are based upon the following weights per yard.

	1"	1 1/2"	2"	2 1/2"
Supply	7	11	16	21
Distributing	6	9	12-5	16
Flushing and overflow	3	5	7	9
Waste and ventilating	—	—	—	7
Supply pipe in trench (measured separately)	3/9	5/9	8/1	10/9
Ditto fixed to walls and ceilings	4/2	6/5	9/-	12/-
Distributing pipe fixed to walls and ceilings	3/10	5/6	7/5	9/9
Flushing and overflow pipe ditto	2/5	3/8	4/11	6/6
Waste and ventilating pipe ditto	—	—	—	5/8
Joints to fittings	each 5/-	5/11	6/4	7/-
Bends	—	—	—	2/-
Branch joints	6/5	7/4	7/10	9/2

**Steel Tubes and Fittings**

Galvanized steel tubes to B.S. 1387 Class C with screwed joints in red lead as supply pipe laid in trench (measured separately)	per foot run	2"	2 1/2"	3"
Ditto Class B ditto fixed to walls and ceilings as supply, distributing, waste pipe, etc.	"	1/11 1/2	2/2	2/4
Joints to fittings	each 3/9	4/6 1/2	5/3	6/4
Bends	—	—	3/11	5/9
Tee, equal or reducing	2/2	2/6 1/2	3/2	4/4

**Copper Tubes and Fittings**

Prices are based upon the following gauges:—

	1"	1 1/2"	2"	2 1/2"
Supply	18	17	16	16
Distributing, waste, etc.	19	19	18	18
Copper tubes to B.S. 1386, as supply pipe laid in trench (couplings and trench measured separately)	per foot run 1/10	2/8	3/7	4/7
Ditto to B.S. 659 as distributing, waste pipes, etc. fixed to walls and ceilings. Couplings measured separately	1/10	2/4	3/2 1/2	3/10

**INTERNAL PLUMBER—(continued)**

Brass compression type couplings—copper to copper	each	1"	1 1/2"	2"	2 1/2"
Ditto bends	"	5/8	6/7	7/3	11/9
Ditto tees	"	7/3	8/4	12/6	18/-

**Sanitary Fittings**

Fireclay sinks 24" x 18" x 10" including cutting and pinning brackets to tiled wall. P.C. 75/-	each	£ s. d.
Combined metal sink and drainer 42" x 18" x 8 1/2" to bearers (measured separately). P.C. 330/-	"	18 12 6
Fireclay lavatory basin 25" x 18" with taps and towel rail bracket including screwing brackets to tiled wall. P.C. 138/6	"	8 8 0
Rectangular cast iron porcelain enamelled bath 5' 6" long, with taps, and panels to side and one end fixed to framing (measured separately) P.C. 390/6	"	23 10 3
Fireclay w.c. pan with trap, plastic seat, high level cistern and flush pipe, including screwing pan to floor and cistern brackets to backboard. P.C. 200/-	"	12 13 0
Ditto with low level cistern. P.C. 240/-	"	14 18 6

**GLAZIER**

18 oz. Ordinary quality sheet glass and glazing with putty in squares not exceeding 4 ft. sup.	per foot super	To wood	To metal
24 oz. Ditto and ditto	"	1/-	1/1 1/2
32 oz. Ditto and ditto	"	1/1 1/2	1/3 1/2
1/2" figured, rolled, and cathedral—untinted and ditto	"	1/7 1/2	1/9
1/2" rough cast and ditto	"	1/4	1/5 1/2
1/2" wired cast and ditto	"	1/8 1/2	1/10
1/2" Georgian wired cast and ditto	"	1/11	2/0 1/2
1/2" Georgian wired polished plate and ditto	"	1/11 1/2	2/1
1/2" polished plate (glazing quality) and ditto	"	6/1 1/2	6/3
1/2" polished plate (glazing quality) and ditto	"	6/-	6/2

**PAINTER****Whitening, Distemper and Paint on Walls**

Prepare and twice whiten plastered walls and ceilings	per yard super	1/2
Prepare and twice distemper with washable distemper on plastered walls and ceilings	"	1/9
Ditto on brick or concrete	"	2/4
Prepare and paint two coats emulsion paint on plastered walls	"	2/7
Prepare, prime, and paint two coats oil colour on plastered walls and ceilings	"	4/9

**Paint on Metal**

Prepare, prime, and paint one coat oil colour on general surfaces	per yard super	Basic price	Add for each additional coat
Ditto metal casements	"	3/-	1/5
Ditto members of roof trusses	"	4/8	2/1
Ditto balustrades one side	"	3/10	1/9
Ditto bars, etc., not exceeding 6" girth	per yard run	4/8	2/1
Ditto small pipe	"	-/9	-/4
Ditto large pipe	"	1/7	-/8 1/2

**Paint on Wood**

Knot, prime, stop and paint one coat oil colour on general surfaces of woodwork	per yard super	Basic price	Add for each additional coat
Ditto on skirtings, rails, frames, etc., not exceeding 3" girth	per yard run	3/4	1/5
Ditto ditto for each additional 3" in girth	"	-/5	-/2
Ditto on sash squares one side	per dozen	4/5	1/8
Ditto on large sash squares one side	"	7/11	3/1

**Stain and Varnish on Wood**

Prepare, size, stain and twice varnish on general surfaces of woodwork	per yard super	3/9
Ditto on skirtings, rails, frames, etc. not exceeding 3" girth	per yard run	-/6
Ditto ditto for each additional 3" in girth	"	-/5

*F.R.I.C.S., F.I.Arb.*



# IBSTOCK CHESTNUT BROWN SAND-FACED BRICKS at IVEAGH HOUSE

(Guinness Trust Flats)

Architects :  
*Armstrong & MacManus, F.R.I.B.A.*  
Contractors :  
*Humphreys Ltd., London, S.W.7.*  
Bricks supplied through  
*R. Y. Ames Ltd., W.C.2.*

For this seven storey block of 161 flats for the Guinness Trust at Loughborough Road, Brixton, Ibstock Chestnut facings are used with sanded finish.

Many architects choose an Ibstock facing for the distinction imparted to brick elevations by the attractive colours and varieties that are available.

## Ibstock FACINGS for Colour

Owing to present demand, supplies of facings of most types are booked for a long time ahead and reservations for 1955/6 are now being made.

■ IBSTOCK BRICK & TILE CO. LTD., near Leicester.  
■ London: L.M.R. Goods Depot, Wright's Lane, Kensington, W.8.

Telephone: Ibstock 391 (2 lines)  
Telephone: Western 1281 (2 lines)

## THE INDUSTRY

*From the Industry this week Brian Grant reports on the uses of rubber, trade films, a different kind of stacking chair, and two new space heaters.*

## TWO NEW FILMS

Two new films, one on Canadian cedar shingles, the other on Colterro plaster lath, are now available on loan, free, from W. H. Colt (London) Ltd. Both are silent 16 mm. films in black and white, and both deal thoroughly with application methods and fixing details. Running times are 30 and 50 minutes. Obtainable from 15, Langley Road, Surbiton, Surrey.

## NEW FURNITURE

The photograph below shows a chair which cannot be described as a new design, since it first appeared several years ago in, I think, America. But readers may care to know that it is now being produced in this country and retails at the comparatively low price of £6 14s. 9d. The removable canvas covers are made in a number of shades and the frames ( $\frac{1}{2}$  in. diameter steel tube cellulosed) will stack. The manufacturers are new to me, but I understand that they are developing other contemporary pieces. Good luck to them. (*Slinga Furniture*, 18/20 Canonbury Park North, London, N.1.)

## EXPANSION JOINTING

A leaflet from the Expanded Rubber Company sets out the advantages of Rubazote as an expansion jointing material for all types of reinforced concrete construction, including roads. The material is composed of expanded rubber and does not deform permanently even under high compression loads. Normally the material has a smooth skin and forms its own surface finish, but

where mechanical retention, e.g., by reinforcing rods or rebated concrete, is not possible, the surface is removed and the face provides an excellent key for any of the recommended sealing compounds. (*The Expanded Rubber Co. Ltd.*, Mitcham Road, Croydon, Surrey.)

## A NEW CONVECTOR GAS FIRE

Bratt Colbran's are shortly introducing a new type of convector gas fire known as the Bamburgh. It has been evolved at the suggestion of the Northern Gas Board, in whose area there is apparently a marked demand for larger capacity domestic space heaters; the makers have worked in collaboration with the Board's Appliance Laboratory and the fire is now on the Gas Council's list of tested and approved appliances.

There is no refractory backing behind the radiants, the usual brick being replaced by a sheet metal pressing finished in vitreous enamel. There is a vertical passage behind this pressing and chambers in the cheeks at the side, and these form a heat exchanger, air entering through openings in the base and being discharged into the room through a grille in the head of the fire (see illustration). The effect is to increase the overall heating efficiency by some 25 per cent. compared with the neat burner radiant fire. The absence of any refractory back provides a very quick air-warming effect which is particularly useful when the fire is installed in the bedroom. Price is about £13 10s. 0d. including purchase tax. (*Bratt Colbran Ltd.*, 10, Mortimer Street, London, W.1.)

## FACTORY HEATING

Oil fired factory heating units with an output of 200,000 B.Th.U. per hour are produced by Messrs. Tropicair, who maintain that, with an efficiency of 80 per cent, they can provide heat at a cost of 9-75 pence per 100,000 B.Th.U., corresponding figures for coal and coke being 12-0 and 12-92 pence, allowing for labour at 35s. 0d. per ton of fuel. Their heating unit consists of a burner using gas oil, a heat exchanger and an air circulating fan with an output of 2,500 cu. ft. a minute. Standardized extra items include thermostats and humidity control and fresh air inlets which can be adjusted to any required proportion of fresh and recirculated air. Installation is quite simple, as a floor space of only 27 by 29 in. is needed, and a 6 in. flue pipe. Heated air is either ducted or emitted through a

grille at the top of the unit. There are the usual safety devices to cover fuel or current failure. (*Tropicair Ltd.*, Waterside Works, Ashford Road, Ashford Common, Middlesex.)

## FACTS ABOUT RUBBER

The British Rubber Development Board has just published a well illustrated book *What Every Engineer Should Know About Rubber*, by W. J. S. Naunton. The title is accurate, and the book, as one might expect, deals mainly with the properties of rubber of interest to the mechanical engineer. Some of it, however, is of considerable interest to architects, notably the section dealing with the insulation of machinery and the elimination of transmitted vibration. Copies are 3s. 6d. post free from Market Buildings, Mark Lane, London, E.C.3.

## Buildings Illustrated

*Primary School at Ford, Nr. Shrewsbury, for the Shropshire County Council.* (Pages 282-284). Architects: C. H. Simmons, A.R.I.B.A., DIP.T.P., County Architect; R. Booth, A.R.I.B.A., Chief Assistant; G. Chamberlain, A.R.I.B.A., Assistant Architect. Consulting Engineers: Ove Arup & Partners. Quantity Surveyors: County Architect's Department. General Contractors: Shrewsbury Building Contractors Ltd. Clerk of Works: F. C. Griffiths. General Foreman: W. Gwilliam. Sub-contractors: damp-courses, roofing felt, The Ruberoid Co. Ltd.; bricks, Proctor & Lavender Ltd.; special roofings, C. D. Productions Ltd. (pump roofing); "Ply-glass" by James Clark & Eaton Ltd.; Thermoplastic Floor tiles,

(continued overleaf)

*Readers requiring up-to-date information on building products and services may complete and post this form to the Architects' Journal 9, 11 and 13, Queen Anne's Gate, S.W.1*

## ENQUIRY FORM

*I am interested in the following advertisements appearing in this issue of "The Architects' Journal." (BLOCK LETTERS, and list in alphabetical order of manufacturers names please.)*

*Please ask manufacturers to send further particulars to:—*

NAME.....

PROFESSION or TRADE.....

ADDRESS.....

2.9.54

R



Left: the Slinga canvas covered chair, price: £6.14.9. Colbran, price: £13.10.0 (inc. p.t.)

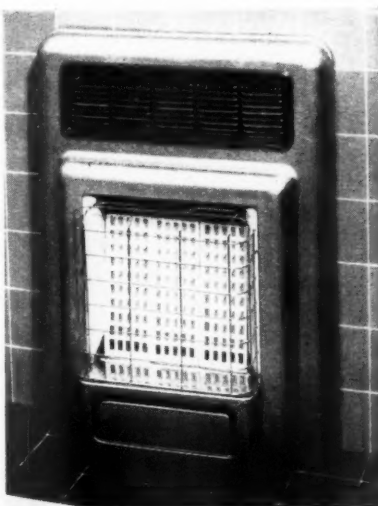

Right: the Bamburgh convector gas fire by Bratt



Flooring (North Staffs) Ltd.; central heating, Scull Bros. Ltd.; boilers, Ideal Boilers & Radiators Ltd.; electric wiring, Cooper & Co. (Shrewsbury) Ltd.; electric light fixtures, Merchant Adventurers of London Ltd., and Falk, Stadelman & Co. Ltd.; sanitary fittings, A. D. Foulkes Ltd.; window furniture and door furniture, James Gibbons Ltd.; fireproof doors, Leaderflush Ltd.; textiles, W. H. Smout & Son Ltd.; wallpapers, Wallpaper Manufacturers Ltd.; plant pots, Clement Dalley & Co. Ltd.; school fittings, furniture, Educational Supply Association Ltd.; cloakroom fittings, B. Finch & Co. Ltd.; interior decoration, G. Green.

*Standard Factory for Samson Clark & Co. Ltd., in Caxton Way, Stevenage, Herts, for the Stevenage Development Corporation.* (Pages 285-286). Architects: Professor Clifford Holliday, M.A.R.C.H., F.R.I.B.A., M.T.P.I., formerly Chief Architect; Leonard G. Vincent, Deputy Chief Architect; Group Leader, L. W. Aked, A.R.I.B.A.; Assistant Architect: R. E. Owen, A.R.I.B.A. Sculptor for commemoration stone: Philip Evett. Consultants (reinforced concrete structure): Trussed Concrete Steel Co. Quantity Surveyors: Gardiner & Theobald. General Contractor: Gilbert-Ash Ltd. Clerk of Works: S. A. J. Culpin. General Foreman: S. F. Harding. Sub-contractors: foundations, reinforced concrete, Trussed Concrete Steel Co.; bricks, E. H. Smith Ltd. (mild stocks), London & Sussex Merchants Ltd. (selected Sussex blues); asbestos spray to barrel soffits, Turners Asbestos Co. Ltd.; roofing felt, Ragusa Asphalte Paving Co. Ltd.; hollow clay blocks, London Brick Co. Ltd.; glass, Faulkner, Greene & Co. Ltd.; patent glazing, casements, Williams & Williams Ltd.; patent flooring, Semtex Ltd.; plaster, W. A. Telling Ltd.; metalwork, H. & C. Davis Ltd.; joinery, H. P. Barker & Son Ltd.; painting, J. L. Cunningham; paints and distempers, Sir W. A. Rose & Co. Ltd.,

and Silexine Paints Ltd.; central heating and ventilation, James Combe & Son Ltd.; gasfitting, Eastern Gas Board; electric wiring, Eastern Electricity Board; plumbing, J. S. Wright & Co. Ltd.; sanitary fittings, Stitsons Sanitary Fittings Ltd.; stairtreads, Jaconello Ltd.; door furniture, Dryad Metal Works Ltd.; folding gates, Esavian Ltd.; iron staircase, balustrading and guardrails, H. & C. Davis Ltd.

*Factory at Moreton, Wirral, Cheshire, for Cadbury Bros. Ltd.* (Pages 287-289). Architect: C. J. Wilkinson, L.R.I.B.A., Staff Architect. Cadbury Bros. Assistant Architects: J. M. Murtagh, A.R.I.B.A., J. C. Holt, A.R.I.B.A. Landscape Consultant: G. A. Jellicoe, F.R.I.B.A., P.P.I.L.A. General Contractors: J. Gerrard & Sons Ltd., Lloyd & Cross Ltd. (site levelling). Sub-contractors: quarry tile flooring, grey quartzite flooring, gold quartzite fascia (office entrance), John Stubbs (Marble & Quartzite) Ltd.; faience tiling, Shaws Glazed Brick Co. Ltd.; reconstructed stonework, The Empire Stone Co. Ltd.; metal windows and lantern lights, Crittall Manufacturing Co. Ltd.; north light patent glazing, patent glazing to boiler house, Mellows & Co. Ltd.; chimney stack, P. C. Richardson & Co. Ltd.; felt waterproofing to shells, The Ruberoid Co. Ltd.; facing bricks, Buckley Junction Brick & Tile Co. Ltd.; reinforced concrete, "Twistee" Reinforcement Co.; granolithic reinforcement, Surfastol Ltd.; factory fencing, Bayliss, Jones & Bayliss Ltd.; folding doors, Bolton Gates Ltd.; sliding door gear, P. C. Henderson Ltd.; locks, Chubb & Sons Ltd.; dressing room fittings, Lockerbie & Wilkinson Ltd.; roller shutters, Roller Shutters Ltd.; finish to underside of shell roofs, etc., John Ellis & Sons Ltd.; sanitary fittings and office partitions, Rowe Brothers Ltd.; asphalt roofing, Val de Travers Ltd.; glass domes, T. & W. Ide Ltd.; furniture, fabrics and carpets, Browns of Chester; lay-

out of grounds, Clapham's Nurseries Ltd.; heating and ventilating, Brightside Engineering Co.; electrical installation, British Insulated Callenders Cables Ltd. and Lee Beesley & Co. Ltd.; tubular scaffolding and metal shuttering, Scaffolding (Great Britain) Ltd.

*House at Gortnamoney, Moira, Co. Down, Northern Ireland.* (Pages 290-292). Architect: Major E. W. Beaumont, A.R.I.B.A., A.M.T.P.I., of Houston & Beaumont. Heating Consultant: J. R. W. Murland, B.S.C., M.CONS.E., M.L.C.E., M.I.MECH.E., M.I.E.E. Clerk of Works: J. Callaghan. General Contractors: direct labour. Sub-contractors: dampcourses, D. Anderson & Son Ltd.; bricks, Coalisland Brick Co.; shingles, J. P. Corry & Co.; glass, W. F. Clokey & Co.; wood strip flooring, A. N. McDougal & Sons; floor tiles, Langley London Ltd.; central heating, T. Crowe & Sons; stoves, Aga Heat Ltd.; electric wiring, F. Caldwell & Co.; electric light fixtures, Merchant Adventurers of London Ltd.; sanitary fittings, Shanks & Co.; casements, Wm. Logan & Sons; door and window furniture, Dryad Metal Works Ltd.; plaster, F. Johnson; joinery, stonework, tiling, water supply, direct labour; textiles, Storey Bros. & Co. Ltd., Hanna & Brown; wallpapers, A. Sanderson & Son; furniture, direct labour, Storey Bros. & Co. Ltd.; shrubs and trees, Walker & Abraham Seagoe.

## Correction

In the issue of August 5 the list of sub-contractors on page 180 for the school at St. Paul's Cray, Kent, attributed the patent flooring to Armstrong Cork Co. Ltd. This was incorrect. The flooring was carried out by Neuchatel Asphalte Co. Ltd. F. J. Moreton & Son Ltd. were responsible for all joinery work, apart from the doors.

# FOR ROOF AND FLOOR CONSTRUCTION

## MARLEY EAGLE PRE-CAST CONCRETE BEAMS

For all normal spans and loadings.  
Quotation on receipt of details.

**'DELIVERY 21 DAYS**

Marley Concrete Products also include  
Garages and General Purpose and  
Industrial Buildings.

**MARLEY**  
CONCRETE PRODUCTS

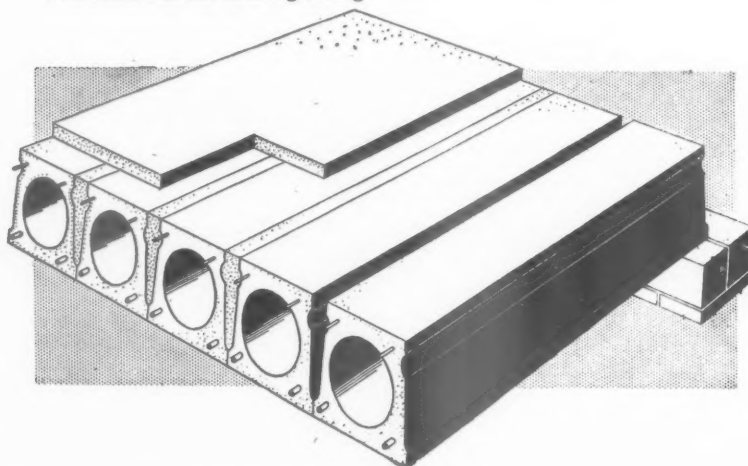

Surrey Concrete Ltd., Peasmarsh, GUILDFORD, Surrey. Guildford 62986  
Shurdcroft Ltd., Shurdcroft, NR. CHELTENHAM. Shurdcroft 334/5  
THE MARLEY TILE CO., LTD., Stifford Rd., Sth. Ockendon, NR. ROMFORD. Sth. Ockendon 2201  
MARLEY CONCRETE, Waterloo, POOLE, Dorset. Broadstone 626.



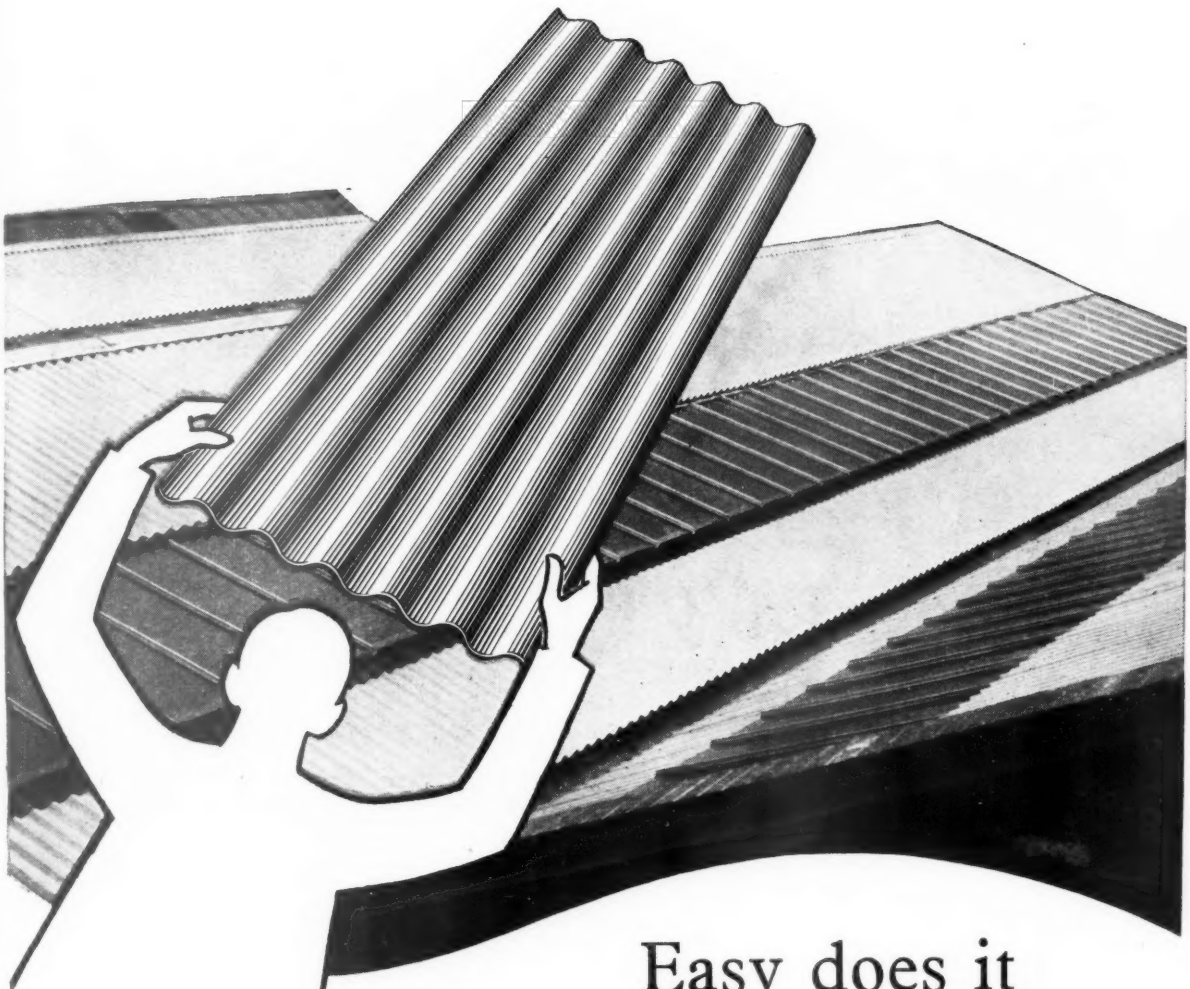

## Easy does it

T.I. corrugated aluminium sheeting is so much lighter that it requires the minimum effort to handle. But that's not all. Walls and roofs of corrugated aluminium sheeting defy rust and corrosion. They need no protective paintwork—but if you do want to paint them the coat will stay on much longer—and they retain their fresh, new look and qualities for years and years without any maintenance.

For corrugated sheet

PUT Aluminium FIRST  
AND T.I. IN FRONT OF IT

A T.I. COMPANY

For further information apply to your local Builders' Merchant or Roofing Contractor. If necessary a list of local suppliers can be obtained on application to

T.I. ALUMINIUM LIMITED • REDFERN ROAD • TYSELEY • BIRMINGHAM 11

ALUMINIUM AND ALUMINIUM ALLOY INGOT, BILLETS, SLABS, SHEET, STRIP, PLATE, TUBES AND EXTRUSIONS TO ALL COMMERCIAL, A.I.D. AND LLOYD'S SPECIFICATIONS

*The more windows the greater the value of—*

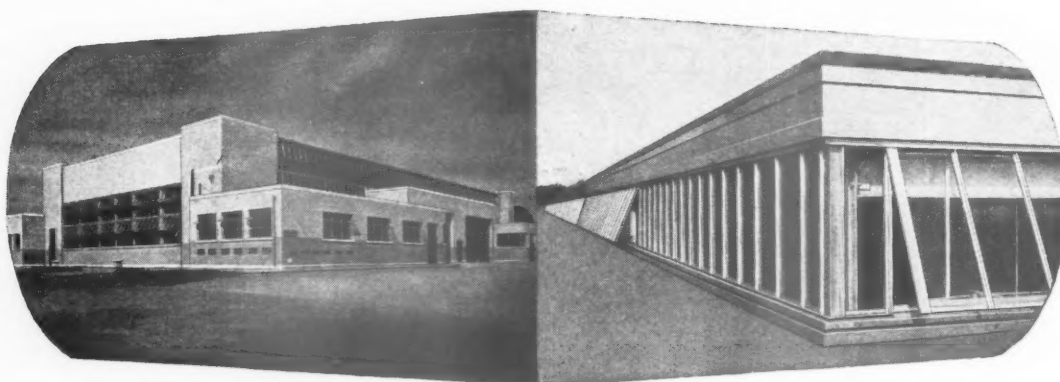

*Camberwell Bus Garage. Architect: C. Howard Crane & Partners, in association with Thomas Billbow, F.R.I.B.A., L.T.E. Architect. Contractors: Halse & Sons, Ltd. Window Installations by Williams & Williams, Ltd.*

*Minnesota Mining & Manufacturing Co., Ltd., Factory Roof Lighting. Architect: Henry Bugden & Co., F.R.I.B.A. Main Contractor: G. Percy Trentham Ltd. Window Installations by Williams & Williams, Ltd.*

Teleflex remote control gearing offers a simple, inexpensive and efficient method of solving your problems of Window and Ventilator operation—nothing is “out of reach.” Our new catalogue is now available and we will be pleased to forward a copy upon request.

## TELEFLEX REMOTE CONTROL

TELEFLEX PRODUCTS LTD • CHADWELL HEATH • ESSEX Phone: SEVEN KINGS 5771 (7 lines)

## A Special Service for Architects

In addition to supplying a wide range of Old English Fireplaces, Claygate will execute individual orders to clients' own specification

An experienced staff is maintained solely for this purpose, and designs will be faithfully reproduced, with all the skill and attention to detail for which Claygate is famous.

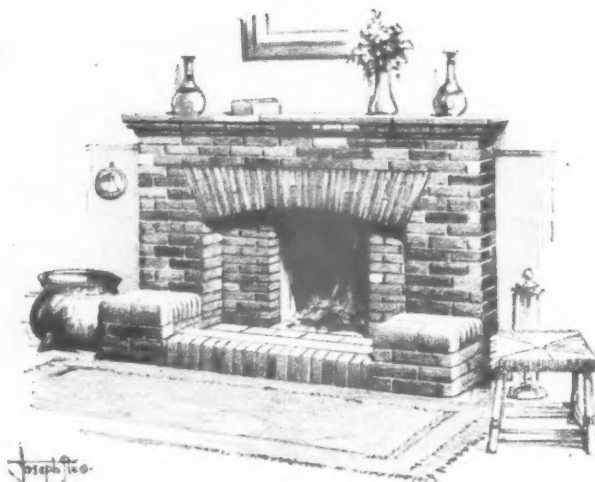

★ The latest catalogue of original Claygate designs for fireplaces is profusely illustrated and contains all essential information for architects. A copy will be sent post free on request. Quotations for special designs readily supplied. Ask for details of the new Claygate Stone Fireplaces.

## Claygate Old English Fireplaces

CLAYGATE FIREPLACES LTD., 7, CLAYGATE, SURREY

SCOTTISH WORKS: BARRIE ROAD, HILLINGTON, GLASGOW, S.W.2.

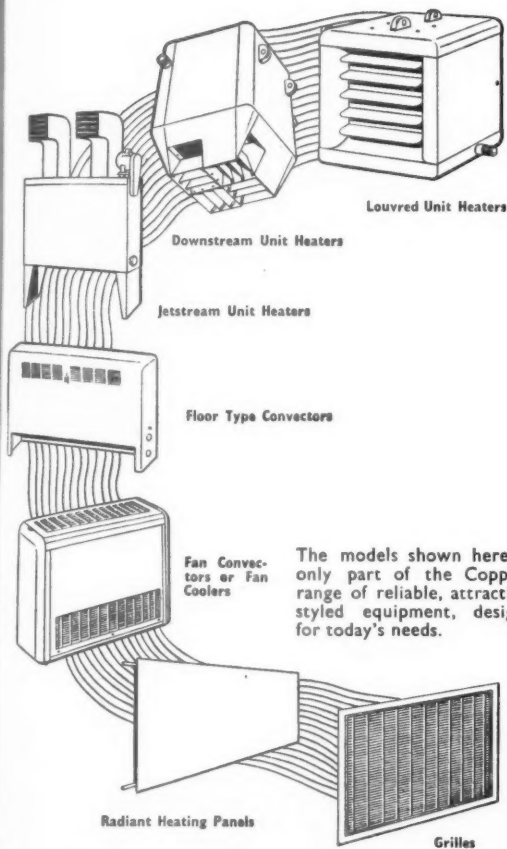

# It's a good job— it's

# Copperad

HEATING AND VENTILATING EQUIPMENT

## Copperad Limited

Head Office and Works: Colnbrook, Bucks. Tel.: Colnbrook 203 (5 lines)

LONDON: 12 Baker St., W.1. Tel.: Welbeck 1226/7

EDINBURGH: 30 Rutland Sq. Tel.: Fountainbridge 6067

BIRMINGHAM: 1/7 Corporation St. Tel.: Midland 1553

REPRESENTATIVES AT:

BELFAST, BRISTOL, DUBLIN, LEEDS, MANCHESTER, NOTTINGHAM

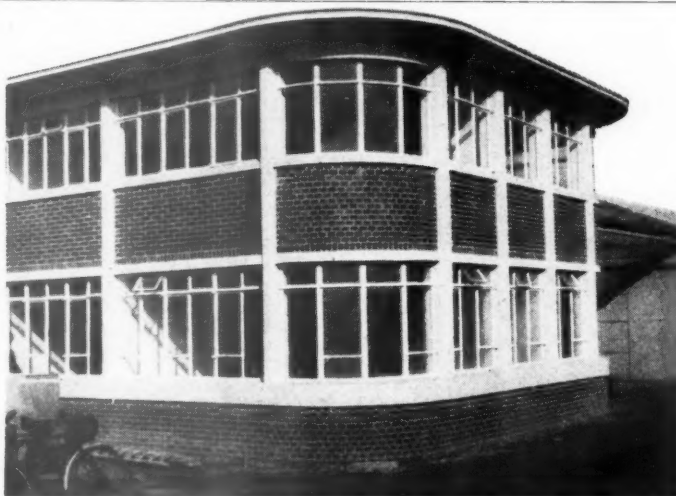

*New Office Block for Messrs. Leonard Stace Ltd., Cheltenham.*

*Architects: Messrs. Ellery Anderson, Roiser and Falconer, L/A.R.I.B.A.*

*(The framing, first floor, roof, and canopy all in reinforced concrete by Homan and Rodgers Ltd.)*

**WE** offer an all-round service which extends from preliminary discussions and designs to your special requirements, to the completion of the job by our own technicians. Data on Fire Resisting floors will be sent on request.

## HOMAN & RODGERS LTD.

Est. 1866

*Engineers and Contractors in Reinforced Concrete and Constructional Steel and Aerocem Licensees*

**10 MARSDEN STREET, MANCHESTER, 2**

Blackfriars 8369

And at  
17 ST. GEORGES ROAD, CHELTENHAM.

Cheltenham 55030

CABOT HOUSE, CLIFTON DOWN ROAD, BRISTOL, 8.

Bristol 37068

# The DYEING OF WOOD

## An answer to the colour question

Even when floors and other interior woodwork are of the finest timber, there is — or should be — always a colour problem.

For very many years architects, builders and interior decorators have solved wood colour problems with COLRON Wood Dye. COLRON is penetrating, preservative, economical (one coat only) and achieves the highest degree of permanence.



## A complete colour range

COLRON is made in 12 attractive shades which are easily intermixable to give a practically limitless variety of colour effects. Waxed with Ronuk Polish, dressed with Ronuk Floor Seal, Ronuk Plastic or other quality finishes COLRON provides the ideal treatment for *all* interior woodwork.



## A hardwood finish for softwoods

COLRON is specially recommended for giving *soft timbers* a hardwood-like finish and to enhance the beauty of their grain. Even the softest woods will polish brilliantly after treatment with COLRON—which is non grain-raising and can be safely used on all short-grained timbers.

### COLOUR GUIDE:

Available on request. On all questions of wood dyeing and polishing, Architects and Builders are invited to consult the Ronuk Service Department.

# COLRON

## WOOD DYE

In all sizes from half-pint

Made by:  
RONUK LTD., PORTSLADE, SUSSEX. Tel.: Hove 48631

London Office and Showroom: 16 South Molton St., London, W.1. Tel.: MAYfair 0222

Send for this **PUBLICATION!**

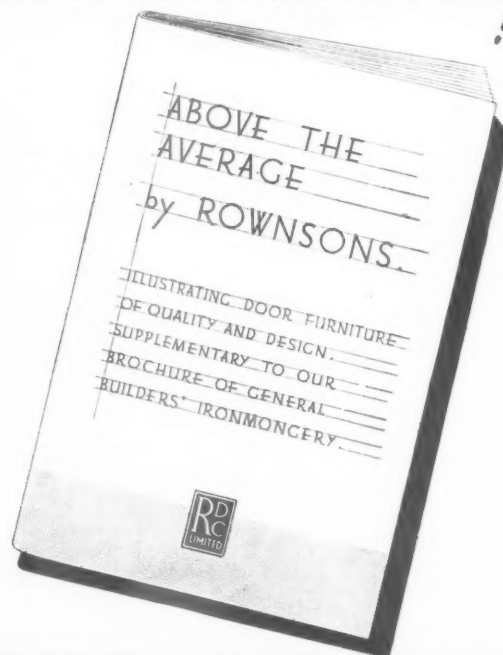

**ROWNSON, DREW & CLYDESDALE LTD**

225 UPPER THAMES ST · LONDON · E.C.4

Established 1819

Phone WAT. 6321

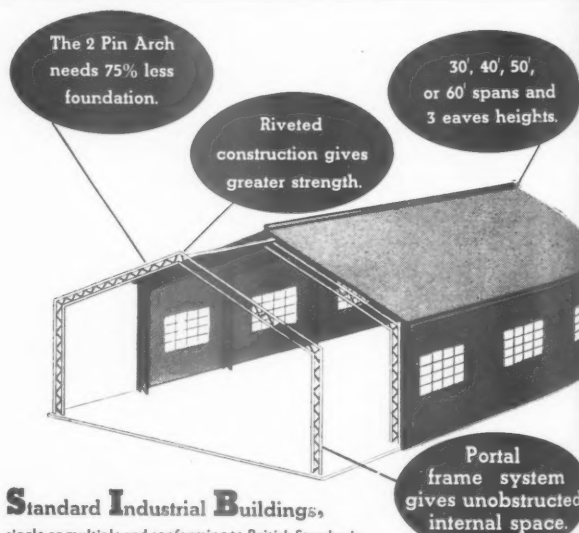

## Standard Industrial Buildings,

single or multiple and conforming to British Standards Specifications, are completely engineered in advance and delivered to the site fully fabricated, ready for swift, economical erection. They can be clad with asbestos, galvanised or aluminium sheeting, or, if desired, the walls can be of brick. Whether you require a single warehouse, a small workshop or a complete factory your needs can be met exactly. Write for full details and drawings.



*Cut time, labour  
and cost!*

S.I. Buildings Ltd., 446 Abbey House, 4, Victoria St., London, S.W.1  
Tel: ABBey 3964  
and 25h, Ruskin Chambers, 191, Corporation St., Birmingham, 4  
Tel: Central 3254

S.I.B.1c



**A handle  
to our name**



No. D 78

Section



size  
overall  
7 ins.

This beautiful door pull is a recent addition to the wide Lacerinoid range. The bar itself is made of plastics and is available in various colours—black, ivory, green, walnut, peach and red. Twin bands of chromed metal embellish the bar and match the strong, chromed fastening plate.

**LACRINOID**

TRADE MARK

LACRINOID PRODUCTS LIMITED GIDEA PARK ESSEX.  
Tel: Hornchurch 2981. Telegrams: Lacerinoid, Romford.

# The man who is always right

We strongly suspect that great great grandfather had a motto on the wall above his desk, inscribed "The customer is always right".

That may not have been uncommon in 1790—but somewhat rarer is the fact that we still believe it and practise it to-day.

We think our customers are always right for two reasons. First, of course, because they choose Smithson's Paints; but secondly because the customer has a right to be right.

So if you'd like to assert your rights—and get better paint into the bargain—try being a customer of ours.

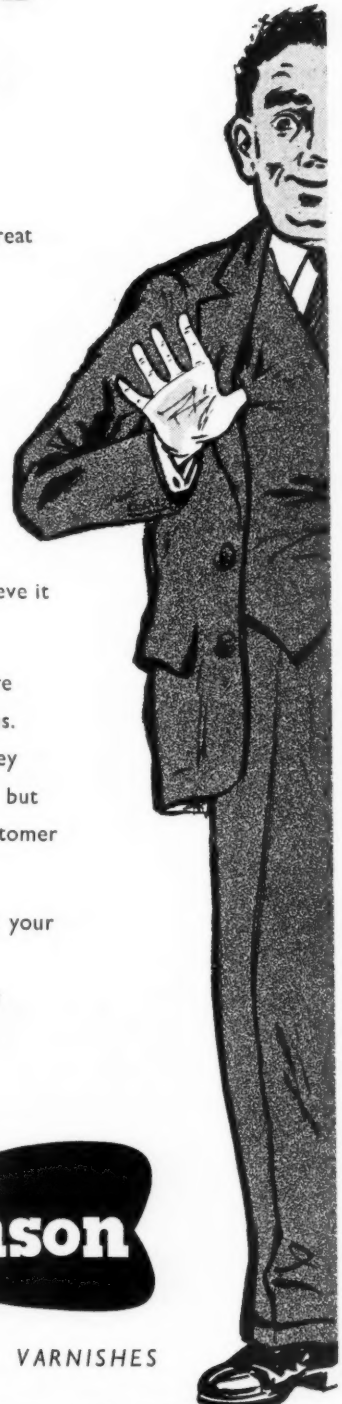

**Smithson**

FINE PAINTS AND VARNISHES

Thomas] Smith] & Son] Ltd., 238—240 Whitechapel Road, London, E.1. Telephone: BISHopsgate 3717/8/9



## WIDE-SPAN TIMBER BUILDINGS



For sectional timber buildings consult Hall's. Hall's standard 6 ft. unit can be assembled to any length in spans of 10 ft., 12 ft., 15 ft., 18 ft., 24 ft. and 30 ft. Built throughout of selected, fully seasoned timber (Hall's have their own timber drying kilns) they are widely used as Classrooms, Village Halls, Community Centres, Recreation Rooms, Canteens, Factory extensions, etc. Fully detailed plans supplied against your specification.

*Send for clearly illustrated, fully detailed Catalogue.*

Robt. H. Hall & Co. (KENT) Ltd. 30-74 PADDOCK WOOD, TONBRIDGE, KENT.

(ABOVE) Nurses' Recreation Room, 30' span by approx. 100' long. (Photo: courtesy Paddington Hospital Management Committee.)

(TOP) Hall's prefabricated partitions and standard lining to walls and underside of roof. (Photo: courtesy No. 10 Group B. Wakefield Hospital Management Committee.)

**HALL'S**  
OF PADDOCK WOOD

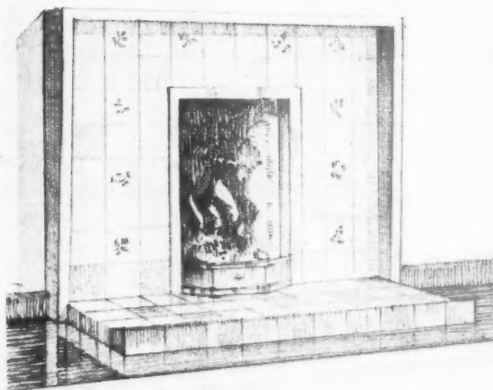

A MARLBOROUGH FIREPLACE  
THE BLANDFORD

FOR INFORMATION AND CATALOGUE OF DESIGNS  
WRITE, PHONE OR CALL

**PACKARD & ORD LTD.**

MARLBOROUGH, WILTS.  
TEL. MARL 297

22, ST. GILES HIGH ST., W.C.2.  
TEL. COV. Gdn. 1987

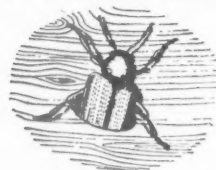

## Woodworm and the Architect

Architects are finding woodworm an ever increasing menace in both old and new properties and they are employing us more and more for the important work of preserving timbers in buildings. Here are the four common wood-borers which concern the Architect.

**COMMON FURNITURE BEETLE.** (*Anobium punctatum*) Attacks both hard and soft wood and causes about 80 per cent. of all wood borer damage in this country. Adults emerge from June to August, complete life cycle lasting from one to three years.

**POWDER POST BEETLE.** (*Lyctus s.p.p.*) Attacks sapwood in comparatively new hardwood, and is a major pest of timber yards. Costs U.S.A. alone \$18,000,000 every year. Adults emerge April to August, complete life cycle lasts about a year.

**DEATH-WATCH BEETLE.** (*Xestobium rufovillosum*) Found only in old hard-woods which have usually been subject to some degree of fungal attack. Causes severe damage in old buildings. Adults emerge April to June, complete life cycle lasting three to six years.

**HOUSE LONGHORN BEETLE.** (*Hylotrupes bajulus*) Destroys sapwood of soft-woods—usually roofing timbers. A serious pest in Central Europe and more recently in a part of Southern England. Adults emerge from June to August and the life cycle may last up to eleven years in this country.

You can do no better than call upon us for expert advice in dealing with these pests.

ESTABLISHED 1695 UNDER ROYAL PATRONAGE.

*Write, Wire or Phone* **Tiffin**

H. TIFFIN & SONS, LTD., 37 GEORGE STREET, LONDON, W.1.  
WELBECK 3986.  
and at 49 OLD CHRISTCHURCH RD., BOURNEMOUTH. TEL. 6588.

**PERMANITE**  
DAMPCOURSES

**"ASBEX"**

**"HOUSING"**

**"LEAD-BITU"**

**"PERMASEAL"**

**"PERMALUME"**

**SAMPLES  
AND  
PRICES  
FROM**

**PERMANITE LIMITED**  
455, OLD FORD ROAD, LONDON, E.3  
Works: LONDON and HERTFORD  
Telephone: ADVANCE 4477 (10 LINES)  
Telegrams: PERMAPHALT EASPHONE, LONDON

## An Important Improvement

in

## HOT WATER TANKS

**I**N keeping with their progressive policy, and to meet the requirements of the Building Industry, Harveys have designed a new type of Manhole and Cover for 'HARCO' HOT WATER TANKS.

The main advantage of this development is that of preventing the thread of the bolts from coming into contact with water, thereby avoiding corrosion—and the consequent risk of shearing the bolt heads—and greatly facilitating removal of the cover for servicing.

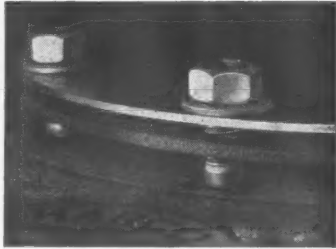

This is achieved by securing the heads of the bolts inside the tank, so that the screwed portion projects outside.

**No hemp, red lead or other jointing material is required when fixing the cover other than**

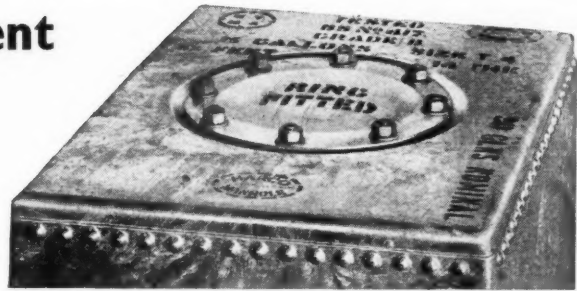

the India Rubber Ring which is supplied with the tank. This ring, together with the grummets fitted under the bolt heads inside the tank, enables a perfect seal to be made in much less time.

The cover itself is slightly convex to give additional strength and the turned-over edge of the manhole presents a smooth rounded surface which cannot injure the hands or arms when installing the tank.

Ask for List No. AJ873.

### 'Harco' Patent Manhole & Cover

*Please obtain your supplies through your usual Builders' Merchant or Ironmonger.*

**Harvey**

Patent No. 664463.

G. A. HARVEY & CO. (LONDON) LTD., Woolwich Road, London, S.E.7. (GREENWICH 3232, 22 lines)



On request, the book will be sent together with details of the shades available in

- 'FLORALAC' Hard Gloss
- 'FABRIGUARD' Emulso Plastic Paint
- 'PEERLESS' Flat Oil Paint

HANGERS PAINTS LTD., HULL  
also at LONDON, LIVERPOOL, BIRMINGHAM & GLASGOW.

## USE COUPON TO SEND FOR THIS TINT BOOK

*Shades are those adopted by the Ministry of Education and have been approved as correct by the Building Research Station*

★ Please send Hangers Archrome (Munsell) Range Book.

NAME.....

ADDRESS.....

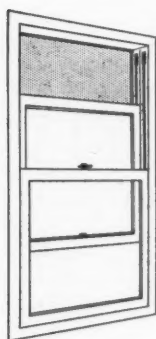

## SASH TROUBLE eliminated



**BECLAWAT**  
**Adjustable**  
**Spring Tape**  
**SASH**  
**BALANCE**



Smoothly and quietly, sash windows may be raised or lowered at a touch when fitted with Beclawat Sash Balances.

Consisting of a STAINLESS STEEL tape housed in a parkerised steel or brass casing, spring operated to counter-balance the load, this modern device is ideal for windows, hatches and other forms of vertical sliding sash.

Full particulars from

**Beckett, Laycock & Watkinson Ltd.**  
Acton Lane, London, N.W.10



*For complete  
protection*

For complete protection and durability make your choice Smith & Rodger Paints and Varnishes. Constant research, careful processing and the finest ingredients all combine to make these high grade Paints well to the fore.

**Smith & Rodger Ltd**

The range includes Vitamel  
High Gloss Paint: Waldura  
Washable Water Paint:  
Solvit Paint Remover:  
Vitacharm Flat Paint:  
Waldon Wall Paint (Syn-  
thetic Emulsion Type).

32-38 ELLIOT STREET  
GLASGOW C.3

TELEPHONE: CITY 6341-2  
TELEGRAMS: "SMITROD" GLASGOW C.3

## The MARLEY Concrete Garage



**offers all the advantages of the traditional brick garage at considerably lower cost**

It has been specially designed for easy erection by unskilled labour. The detailed notes and drawings provided make assembly on site a simple matter. Made of high-grade, reinforced concrete, with asbestos roofing and stout timber doors, it is attractive in appearance and, although very strong and permanent, it can easily be taken apart and moved if desired. It is fireproof, rot-proof and vermin-proof and gains the ready approval of all local authorities.

From £50 Complete

Available in widths of 7ft. 10ins., 9ft. 2ins., 11ft. 10ins. and 13ft. 2ins. in lengths as required.

Delivery free within a radius of 75 miles of Cheltenham, Romford or Guildford  
Write for illustrated brochure to your nearest Works Erection service available

**MARLEY** CONCRETE PRODUCTS  
SURREY CONCRETE LTD., PRASMARSH, GUILDFORD, SURREY.  
SHURDCRETE LTD., SHURDINGTON, NR. CHELTENHAM.  
MARLEY TILE CO. LTD., STIFFORD ROAD, STH. OCKEN DON, ESSEX.  
MARLEY CONCRETE, WATERLOO, POOLE, DORSET.



**'PAINT WON'T LEAVE ME' SAYS**

**"NAP"**

THE SYMBOL OF THE HIGHEST  
GRADE LINSEED OIL PUTTY



Be sure to ask for NAP Certified  
Linseed Oil Putty

THE NATIONAL ASSOCIATION  
OF PUTTY MANUFACTURERS

12, BUCKINGHAM ST., LONDON, W.C.2.



# PLASTERING PROBLEMS SMOOTHED AWAY

Introduced many years ago, 'Sirapite' Plaster rapidly established itself as a first-class product. Consistently developed and improved, it is now generally recognised as the ideal finishing plaster. The following supplementary 'Sirapite' products are manufactured to the same high standard:



## 'SIRAPITE' BROWNING

(Retarded Hemi - hydrate)  
Class B, type 'a'.  
The quick-setting undercoat plaster.  
Specially produced to enable surfaces to be rendered and set in one day. High covering capacity.  
Good insulating and fire-resisting properties.

## 'SIRAPITE' BOARD FINISH

(Retarded Hemi - hydrate)  
Class B, type 'b'.  
For use as a single coat on plaster board, fibre and other wallboards.

Full technical service available, including consultation on site.  
SPECIFICATION BOOKLET free on request.

# 'Sirapite' REGD PRODUCTS

from

## THE GYPSUM MINES LTD

MOUNTFIELD · ROBERTSBRIDGE · SUSSEX

Phone: Robertsbridge 80.

And at Kingston-on-Soar, Nottingham.



## First and Foremost with Stoneware Pipes

More than a century has passed since Sir Henry Doulton pioneered the manufacture of salt-glazed stoneware pipes to replace the unhygienic porous brick sewers of our towns and cities. Today, pipes made by the Royal Doulton Potteries still set the standard for excellence. Continuous research has been devoted to problems of resistance to corrosion and abrasion, smoothness of flow, and mechanical strength. Add to this vital knowledge Doulton's long manufacturing experience, and it is clear why so many plans for new towns, in Britain and abroad, include specifications for Royal Doulton salt-glazed drainage goods.

Obtainable from leading merchant distributors

For further details, write to  
Doulton & Co. Limited,  
Dept. BE, Doulton House,  
Albert Embankment, London, S.E.1.



## Royal DOULTON

SALT-GLAZED DRAINAGE MATERIALS

**Pre-cast concrete mesh-filled, also solid panel and weather-board fencing**



Available up to 12' 0" high in 1' 6" and 9" increments. Fully detailed brochure on application.

# MESHCRETE

**The Permanent Fence suitable for every site. Ideal for Schools, Hospitals, Factories, Housing Estates and Factory Internal Partitions.**

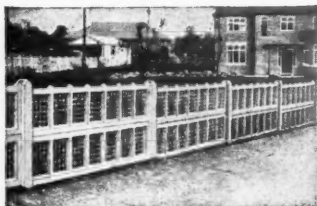

## SPECIFICATION:

Concrete Frames (in Buff colour) filled with 10 gauge galvanised High Tensile Wire Fabric.



## SOLID PANELS IN SEVERAL DESIGNS

All components are finished in a pleasing shade of light brown sand-faced texture on both sides.

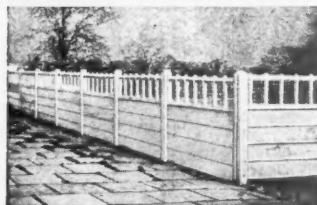

Supplied and erected by the sole manufacturers and patentees:

**EBOR CONCRETES LTD.,**  
URE BANK, RIPON, YORKSHIRE.

Tel: Ripon 202

## AGENTS:

**C. A. MASSIE & Co.,** 13, Alva Street, Edinburgh, 2.  
**ALEXANDER LEITH & Co.,** 25, Collingwood St., Newcastle-on-Tyne, 1.  
Tel.: 24095.  
**DURAFENCING (NORTHERN) Ltd.,** 13 Bridge St., Manchester, 3.  
Tel.: Blackfriars 6486  
**DURAFENCING (BIRMINGHAM) Ltd.,** 357, Coventry Rd., Birmingham, 10.  
Tel.: Victoria 0224  
**DURAFENCING (BIRMINGHAM) Ltd.,** 13, Upper Belgrave St., London, S.W.1.  
Tel.: SLO 3409

## THE CITY OF LONDON

a record of Destruction and Survival

with a Report on Reconstruction  
by the planning consultants:

C. H. Holden and Sir William G. Holford

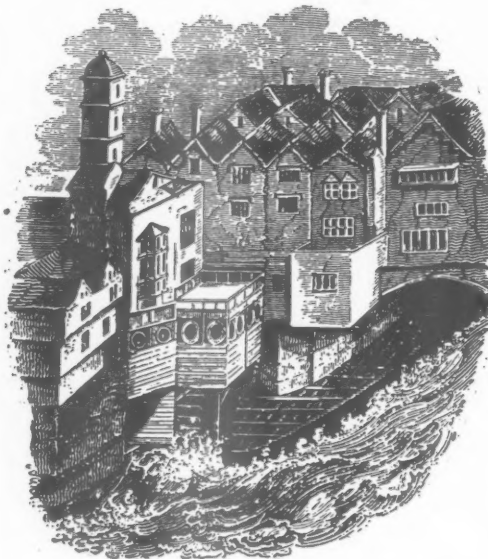

THIS IS THE STORY of the development of the City of London from Roman Times to the present day.

Here you can see the first known picture of London, made in A.D. 296, and follow the story through the growth of the mediaeval precincts, the Great Fire, Wren's plans for the City, and the Victorian improvements. A series of brilliant and hitherto unpublished photographs provide the first comprehensive record of the 1940-45 bomb damage when a third of the City was destroyed, when twenty of Wren's City churches were ruined and dramatic new views of St. Paul's were revealed over the wastes of rubble. The proposals for reconstruction prepared for the Corporation of London by the consultants, Dr. C. H. Holden and Sir William G. Holford, are shown in full detail.

Here also an attempt is made to portray that complicated and diverse character which is peculiar to the City, that strange agglomeration of the monumental and intimate, tall business houses overlooking the intricacy of narrow alleys and quiet churchyards, the river, and the concentration of commercial and trade centres—banking, insurance, furs, shipping, textiles, wine, printing, markets and exchanges, all compressed into a few acres, an area so small that a pedestrian can comfortably encompass it in an hour or two. What he is likely to see after reconstruction is completed and new buildings are woven in amongst the ancient landmarks is visualized in a series of drawings by Gordon Cullen.

Bound in heavy buckram boards, gold blocked. Size 9½ in. by 7½ in.; 341 pages; over 360 photographs, engravings and maps, 40 of which are in colour. Price 25s., net postage 1s. 4d.

**THE ARCHITECTURAL PRESS**

9-13 Queen Anne's Gate, Westminster, S.W.1

# WHAT'S YOUR REPUTATION WORTH?

If you place orders for calorifiers and "something is wrong" with jobs at times, the responsibility and resultant loss of face and reputation is yours. On the other hand, if your calorifiers come out right every time, then the credit is yours—which is a big reason for putting calorifier orders out to Rycroft. Rycroft do not let customers down. Put your next calorifier quotation out to Rycrofts for fair price and good work.



## RYCROFT & COMPANY LIMITED for Calorifiers

ACCURATE TO SPECIFICATION

RYCROFT & COMPANY LIMITED, RYCO WORKS, THORNTON ROAD, BRADFORD

Telephone: Bradford 27273 (5 lines). Telegrams: Ryco, Bradford

*In the best Lifts...*

## SPEED-TIME curves

mean nothing to the passenger

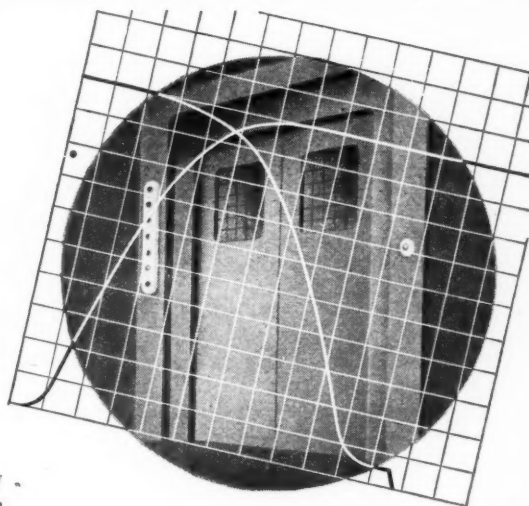

The smooth rate of change of acceleration provided by M-V drives allows high-speed operation with complete passenger comfort. Rapid and accurate "decking" is another feature inherent in the M-V lift drive and control systems. From start to

stop and in between, a lift powered by M-V motors gives that faultless service so pleasing to passengers and maintenance men. M-V equipment is backed by the advice and service of engineers who really understand the problem of lift drives.

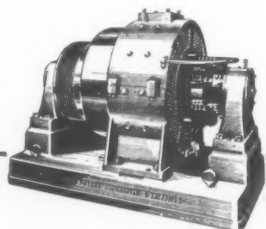

*A typical Metrovick gearless lift motor*

**METROPOLITAN-VICKERS**

ELECTRICAL CO. LTD. - TRAFFORD PARK - MANCHESTER 17

3/A005

*Member of the A.E.I. group of companies.*

lxxxiii

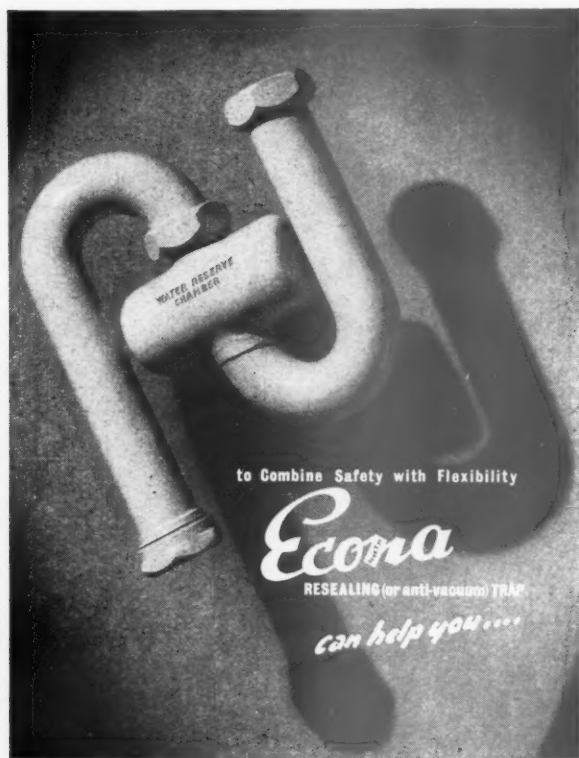

ECONA MODERN PRODUCTS LIMITED  
AQUA WORKS · HIGHLANDS ROAD · SHIRLEY · BIRMINGHAM  
Telephone & Telegrams: Solihull 3078

# THE MODERN SHOP

by BRYAN & NORMAN WESTWOOD F./A.R.I.B.A.

THIS BOOK, written by two outstandingly successful shop architects, is concerned with the planning, design and equipment of the smaller retail shop.

'... as a shopfitter I appreciate the great care taken in selecting the photographs. The variety of shops illustrated has accounted for a good deal of painstaking work, and the authors are to be congratulated on the result. We have bought this book for the use of our staff. I am sure that it will be of great value to architects and shopfitters, also shopkeepers; and will encourage all interested to improve the standard of shop fronts and shop fittings. ...' writes Maurice Heggie of Heggie & Aitchison, shopfitters, Edinburgh.

This book is bound in full cloth boards. Size 9½ in. by 7½ in. 183 pp. with 300 illustrations in line and halftone, a bibliography and an index. Price 30s. net. Postage 8d.

The Architectural Press 9-13 Queen Anne's Gate SW1

## new ways of servicing BUILDINGS

Edited by ERIC DE MARÉ, A.R.I.B.A.

THIS IS A NEW KIND OF BOOK ON SERVICING BUILDINGS. Like its successful companion volume *New Ways of Building*—now in its third printing—its purpose is to fill a gap by acting as an appendix, or post-graduate course, to the existing standard publications on the subject. It presents in a single volume up-to-date knowledge in concise form on all recent developments in lighting (by JOHN BICKERDIKE), the heating of larger buildings (by J. R. KELL), house heating (by C. C. HANDISYDE), sanitation, plumbing and hygiene (by H. G. GODDARD), interior finishes (by KENNETH CHEESMAN) and miscellaneous items (by PHILIP SCHOLBERG). It is designed to be of value to architects, builders, students of architecture and building and to all who are interested in the modern servicing of buildings; even the private house owner will find herein much to interest him when contemplating improvement of his home. Again like *New Ways of Building* each chapter is written by a specialist on whose knowledge the reader can rely,



and the whole has been co-ordinated and edited by Eric de Maré, who is a qualified but unspecialised architect. Illustrations have been chosen, so far as is possible in a book of this kind, not merely to inform on technique, but to act also as visual stimuli to designers. Selected bibliographies have been added to each chapter in case further study is desired, and there is a comprehensive index. Size 9½ ins. by 7½ ins. 228 pages, including 44 pages of plates. Over 190 line and halftone illustrations. Price 30s., postage 8d.

THE ARCHITECTURAL PRESS 9-13 QUEEN ANNE'S GATE LONDON SW1



.. for all electrical installations

# F. H. Wheeler

& Co. Ltd.

Head Office: 39 Victoria Street London, S.W.1. Tel: ABBey 8080 (8 Lines)

Branches: Manchestr. Bournemouth, Glasgow, Birmingham, Southampton, Cardiff, Sheffield, York, Newcastle, Bristol.

## Replace those old hinged doors

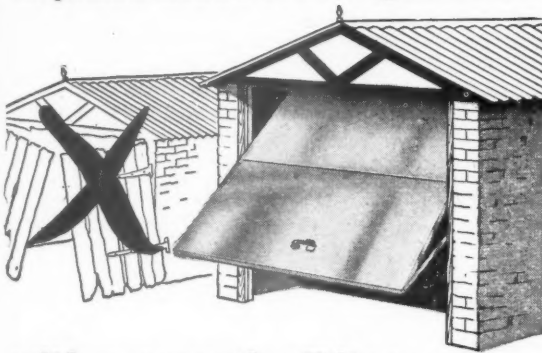

with a smooth-sliding  
trouble-free

**BATLEY**  
"UP AND OVER"

BATLEY "Up & Over"  
Doors 7' 6" wide x 6' 3" high  
can be quickly and easily fitted to any width or height of opening. The door glides smoothly on ball-bearing wheels, up and into the garage, leaving an unobstructed opening with a clear height of 6' 1". There are no springs to lose tension; nothing to warp or sag. The doors are double cross braced for strength and rigidity.

Panelled with Aluminium Alloy or Exterior  
Grade Mahogany Plywood, grained finish to  
take varnish or paint

**£15**

DELIVERED FREE ENGLAND AND WALES

Free Brochure and details from:

**ERNEST BATLEY LIMITED**

63d, COLLEDGE ROAD, HOLBROOKS, COVENTRY. Tel: 89245/6

## HOW ENGINEERING DESIGN CAN BE APPLIED TO TIMBER

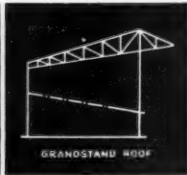

THE RAPID advance in this new technique is largely due to the development of the modern Timber Connector, the use of which permits the full strength of the timber member to be developed. As the

available lengths are shorter and sizes smaller, increasing use must be made of the truss or lattice framework. Joints will be more numerous so a jointing method must be used which will be completely efficient. The modern Timber Connector provides an efficient joint at low cost. Send for descriptive leaflet — free to all architects.

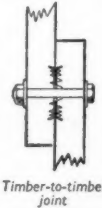

**TIMBER CONNECTORS**

**AUTOMATIC PRESSINGS LTD.**

Bat Works, Blackheath, Birmingham, Staffs.

## STRUCTURAL STEELWORK

# INDSAYS

PADDINGTON IRON WORKS (1948) LTD

NORTH WHARF RD., PADDINGTON, LONDON, W.2. Phone: PAD 8486-7

## Some **BOOKS** on English architecture and social life

**The Architecture of England** by Frederick Gibberd, C.B.E., F.R.I.B.A., M.T.P.I. This popular book (70,000 copies of it have already been sold) presents in text and pictures the complete evolution of English architecture and explains, briefly, its relation to the historical background and social life of the times. Size 11½ ins. by 9 ins. 48 pages, with over 150 drawings and about 80 halftone illustrations. New edition (70th thousand). 10s. 6d. net, postage 7d.

**English Architecture at a Glance** by Frederick Chatterton, F.R.I.B.A. Illustrated by J. D. M. Harvey, B.A. A simple review in pictures of the chief periods of English architecture, accompanied by brief historical notes on the various styles and their details. Nearly 100,000 copies of it have already been sold, and its popularity is accounted for by the fact that it enables the amateur to identify the periods literally "at a glance." It contains over 90 line drawings and some halftone illustrations. Size 8½ ins. by 5½ ins. Eighth Impression of the Fifth Edition. 4s. 6d. net, postage 3d.

**A History of the English House** by Nathaniel Lloyd, O.B.E. The most authoritative and exhaustively illustrated history of the English house ever published. 498 pages with 900 illustrations. Size 12½ ins. by 9 ins. £3 13s. 6d. net, postage 1s. 10d.

**A Miniature History of the English House** by J. M. Richards. Specially written for those who need a small inexpensive handbook on the English house, this is a complete outline history of our domestic architecture from primitive hut to present-day house. Many illustrations are drawn from the late Mr. Nathaniel Lloyd's standard work (described above); but Mr. Richards' text is entirely original and, moreover, continues beyond the early 19th century, tracing the subsequent development of the house down to the nineteen-thirties. Size 8½ ins. by 5½ ins. 72 pages with over 90 illustrations. Seventh impression. 4s. 6d. net, postage 3d.

**Parliament House: the Chambers of the House of Commons** by Maurice Hastings, Ph.D. To understand the traditional plan adopted for the new Chamber of the House of Commons we have to go back to 1547 when the King's chapel of St. Stephen's became the home of the Commons. Dr. Hastings makes a brilliant and learned reconstruction of this place where so many high events and great Parliamentarians moved; he also describes Barry's Chamber and that opened in 1950, designed by Sir Giles Gilbert Scott, showing how the choir-stall seating plan has continued unchanged through the centuries. Bound in full cloth boards. Size 8½ ins. by 5½ ins. 200 pages with 78 illustrations. 12s. 6d. net, postage 6d.

**English Panorama** by Thomas Sharp, M.A., D.Litt. The first carefully studied and original account of the evolution down the centuries of the English scene in town and countryside, this book ends with a penetrating analysis of the problems of town and country planning which now confront us. First published in 1936, it has now been revised with much new material and is almost entirely newly illustrated. Bound in full cloth boards. Size 8½ ins. by 5½ ins. 148 pages, with over 50 halftone and line illustrations. 12s. 6d. net, postage 6d.

**English History at a Glance:** a chart designed by H. A. Vetter. With a historical digest by Peter Dantry and Ernest Savage. Dr. Vetter's large coloured chart is an original method of presenting history in a visual way. It is divided vertically by lines representing dates and horizontally into a series of different sections which cover the following subjects: The Land, Science, Economics and Social History, Exploration, Politics, Literature, Drama, Painting, Sculpture, Architecture, Music, Religion and Philosophy. On their correct date-lines, and in their appropriate sections, appear the names of the men who have influenced the development of English life and achievement; and these are printed on coloured labels representing the period to which they belong. The historical digest which follows the chart gives a brief account of the development of each activity, and outlines the achievement of the men named in the chart. At a glance, therefore, the reader can follow the development of, say, literature through the centuries, and, at a glance also, can see who was contemporary with whom—for instance, which writers were contemporary with which composers, and which prime-ministers with which philosophers, and so on. An unbelievably large amount of information in every field of English history, in its broadest sense, is contained in this book. Size 13½ ins. by 10½ ins. Containing a coloured chart (6 pages), text (which includes 70 halftone illustrations), a bibliography and index. 8s. 6d. net, postage 8d.

A complete illustrated catalogue will be sent on application to

**THE ARCHITECTURAL PRESS** 9-13, Queen Anne's Gate, London, S.W.1.

*Overseas: U.S.A.: The British Book Centre, Inc., 122 East 55th Street, New York, 22,, N.Y., U.S.A.*

*Canada: The British Book Service (Canada) Ltd., 1068 Broadview Avenue, Toronto, Canada.*

*South Africa: E. Maxwell Arnot, P.O. Box 275, Capetown, S.A.*

**A.B.S.  
HOUSE PURCHASE LOANS**

**ADVANCES**

of approximately 85% of Valuation

**INTEREST**

4½% per annum

**PERIOD OF REPAYMENT**

Up to 25 years

At the end of the repayment term or on previous death the house will be freed to the legal personal representatives and a cash sum would also be paid to them, the amount depending upon the period the mortgage was in force.

Particulars from :

The Secretary  
**A.B.S. INSURANCE AGENCY LTD.**  
66 Portland Place, London, W.1  
Tel. : LAngham 5721

**HEAT**

**PRESERVATION**

**BY**

**EETO**



1987 (2074)

**CYLINDER JACKETS**

The ORIGINAL sectional Cylinder and Tank jacket, as used and recommended by almost every Municipal Undertaking in the Kingdom. There is no substitute

**EETO SERVICE IS PROMPT  
AND EFFICIENT.**

**EETO INSULATIONS**  
RIVER ST., BOLTON, LANCs.  
Tel. : BOLTON 3764.

**AN ASSOCIATION OF ARTIST CRAFTSMEN**

**MAKERS OF PRINTING BLOCKS IN LINE**

**HALFTONE AND COLOUR**

**ARTISTS · PHOTOGRAPHERS**

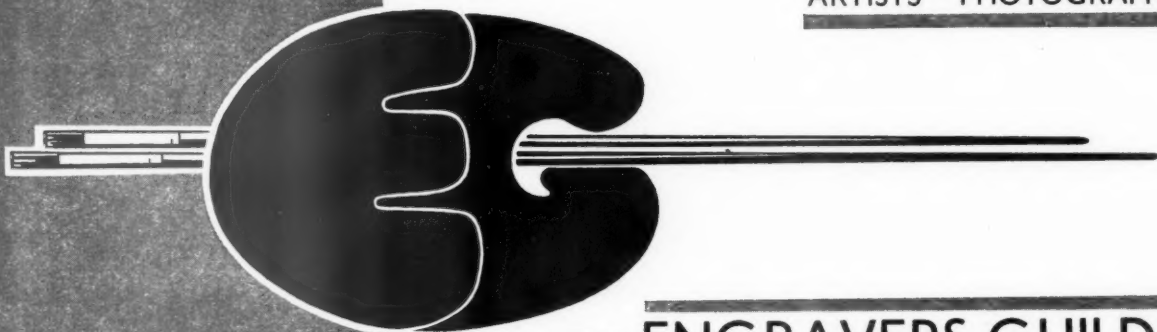

**THE ENGRAVERS GUILD LTD**

**WINDSOR HOUSE · CURSITOR STREET · LONDON · E.C.4**



## CLASSIFIED ADVERTISEMENTS

Advertisements should be addressed to the Advt. Manager, "The Architects' Journal," 9, 11 and 13, Queen Anne's Gate, Westminster, S.W.1, and should reach there by first post on Friday morning for inclusion in the following Thursday's paper.

Replies to Box Numbers should be addressed care of "The Architects' Journal," at the address given above.

## Public and Official Announcements

25s. per inch; each additional line, 2s.

The engagement of persons answering these advertisements must be made through a Local Office of the Ministry of Labour or a Scheduled Employment Agency if the applicant is a man aged 18-64 inclusive or a woman aged 18-59 inclusive unless he or she or the employment is excepted from the provisions of the Notification of Vacancies Order, 1952.

## CITY OF STOKE-ON-TRENT.

## CITY ARCHITECT'S DEPARTMENT.

Applications are invited for the appointment of ASSISTANT ARCHITECT GENERAL, at a salary in accordance with combined grades A.P.T., VIII and IX (£785-£960) of the National Scale of Salaries.

Applicants must be Associates of the Royal Institute of British Architects, and should have had experience in the design and construction of Public Buildings. The person appointed will be required to take charge of the General Drawing Office, and the duties include attendance upon various Committees of the Corporation.

The appointment will be subject to the Local Government Superannuation Acts, 1937 and 1953, and a satisfactory medical examination.

Housing accommodation can be provided, if required.

Applications, stating qualifications, date of birth, present post and salary, particulars of experience and training, together with the names of two persons to whom reference can be made, should be received by J. R. Piggett, T.D., F.R.I.B.A., City Architect, Kingsway, Stoke-on-Trent, Staffs., not later than Monday, 13th September, 1954.

HARRY TAYLOR.

Town Clerk.  
3692

## BOROUGH OF TAUNTON.

## ARCHITECT'S DEPARTMENT.

Applications are invited for the post of ASSISTANT QUANTITY SURVEYOR, salary (A.P.T., Grade V), £620-£670, in the Borough Housing Architect's Department. Candidates should preferably be Associates of the Royal Institution of Chartered Surveyors.

The appointment will be subject to the National Scheme of Conditions of Service, and one month's notice on either side, and to the provisions of the Local Government Superannuation Act, 1937. The successful candidate will be required to pass a medical examination.

Consideration will be given to housing accommodation if required.

Applications, stating age, qualifications, previous experience, and the earliest date when available, together with the names and addresses of two referees, should be sent to C. Bacon, F.R.I.B.A., Borough Housing Architect, Flook House, Station Road, Taunton, by not later than Wednesday, 8th September, 1954.

L. ATWELL.

Town Clerk.  
3664

Municipal Buildings, Taunton.

GOVERNMENT OF NORTHERN IRELAND.  
MINISTRY OF FINANCE-DIRECTORATE OF PUBLIC WORKS.

## ARCHITECTURAL ASSISTANTS.

Applications are invited from ARCHITECTURAL ASSISTANTS with recognised training and experience for unestablished posts in the Chief Architect's Branch. The employment will provide useful experience for those seeking to obtain professional qualifications. Successful candidates will be eligible for consideration for permanent and pensionable posts as vacancies arise and for promotion to a higher grade on their obtaining full professional qualifications.

The inclusive annual salary scale is £400, rising to £670. The starting pay of candidates who have passed the R.I.B.A. Intermediate Examination will be £505. Entry points for other candidates will be fixed in relation to their ages, e.g., £400 at age 21-£480 at age 25 or over.

Preference will be given to candidates who served in H.M. Forces in the 1914-18 or 1939-45 wars, provided that such candidates are or within a reasonable time will be, able to discharge the duties efficiently.

Candidates who are invited to attend for interview will be repaid cost of railway and steamer fare at minimum rates.

Applications, giving date of birth and full details of training and qualifications, should be sent to the Director of Establishments, Ministry of Finance, Stormont, Belfast.

## LONDON COUNTY COUNCIL

## ARCHITECTS' DEPARTMENT

JUNIOR ARCHITECTURAL DRAUGHTSMEN (probationers R.I.B.A.) required for Housing, Schools and General Divisions. Starting wage according to age and experience. Application forms returnable by 16th September, from the Architect (AR/EK/AD), County Hall, London, S.E.1. (1140) 3871

BOROUGH OF HARROW.  
BOROUGH ENGINEER AND SURVEYOR'S  
DEPARTMENT (ARCHITECT'S SECTION).

Applications are invited for the under-mentioned appointment:—

## ARCHITECTURAL ASSISTANT, A.P.T., Grade IV.

Salary: £580-£625 per annum, plus London "weighting." Duties include the preparation of drawings and specifications, and supervision of works on new buildings and works of maintenance and repair.

The appointment will be subject to the provisions of the Local Government Superannuation Acts; to the passing of a medical examination; and to the National Joint Council's Scheme of Conditions of Service.

The Council cannot assist in obtaining housing accommodation.

Canvassing will be a disqualification.

Forms of application may be obtained from the undersigned, to whom they should be returned not later than Friday, 17th September, 1954.

D. H. PRITCHARD.

Town Clerk's Office, Harrow Weald Lodge,  
Harrow, Middx. 3773

## CO-OPERATIVE WHOLESALE SOCIETY, LTD.

## ARCHITECT'S DEPARTMENT, MANCHESTER.

Applications are invited for the appointment of ASSISTANT ARCHITECTS.

Candidates must have had several years' experience, preferably of commercial or industrial projects, possess a sound knowledge of construction, and be able to prepare working drawings and details from preliminary sketches.

The appointments are permanent, with prospects of promotion. Successful applicants will be required to undergo a medical examination for entry into a compulsory Superannuation Scheme.

Applications, stating age, experience, qualifications and salary required, to be addressed to G. S. Hay, A.R.I.B.A., Chief Architect, Co-operative Wholesale Society, Ltd., 1, Balloon Street, Manchester. 3657

## BOROUGH OF FINCHLEY.

## TEMPORARY ARCHITECTURAL ASSISTANT.

## HOUSING AND TOWN PLANNING

## DEPARTMENT.

Salary: A.P.T., Grade IV (£580-£625), or A.P.T., Grade V (£620-£670), plus London weighting, according to qualifications.

Candidates must have reached R.I.B.A. Intermediate standard, and have at least two years' practical office experience in housing work.

The National Scheme of Conditions of Service and the Local Government Superannuation Acts apply, and medical examination required.

Applications, stating age and full particulars of qualifications and experience, with the names of two referees, to the Borough Housing and Town Planning Officer, The Avenue, Finchley, N.3, by first post on Tuesday, 14th September 1954.

R. M. FRANKLIN.

Town Clerk.  
3648

## URBAN DISTRICT COUNCIL OF CORBY.

## ARCHITECTURAL ASSISTANTS.

Applications are invited for the undermentioned appointments on the established staff of the Council's Engineer and Surveyor.

## (1) CHIEF ARCHITECTURAL ASSISTANT.

Salary in accordance with Grade VIII A.P.T. division of the National Scale of Salaries, commencing at £785 per annum (£785-£860). Applicants must have considerable and varied experience in design, construction and supervision of contracts, including local authority housing.

Candidates must be Registered Architects and preferably possess the R.I.B.A. qualification.

## (2) ARCHITECTURAL ASSISTANT.

Salary in accordance with Grade V A.P.T. division of the National Scale of Salaries, commencing at £620 per annum (£620-£670). Applicants must have not less than two years' experience in an architect's office (exclusive of pupillage) and have passed the R.I.B.A. intermediate examination, or its equivalent, at a recognised School of Architecture.

The provisions of the Local Government Superannuation Act, 1937, will apply in respect of each appointment. Housing accommodation will be made available to the successful candidates, if married.

Forms of application may be obtained from the undersigned and requests therefore should indicate the position for which application is being made. Completed forms must be received not later than Thursday, 16th September, 1954.

G. B. BLACKALL.

Clerk of the Council.

Council Offices,  
Corby, Northants.  
19th August, 1954. 3752

## METROPOLITAN BOROUGH OF

## ST. MARVLEBONE.

SENIOR ARCHITECTURAL ASSISTANT required for Housing Department, Grade A.P.T. Va (£650-£710), plus weighting. Candidates should be Registered Architects, with good experience in design of Municipal flats and supervision of contracts. Appointment subject to National Scheme of Conditions of Service, medical examination, and Council's Superannuation Scheme.

Applications, stating age, qualifications, full details of experience and positions held, with names of three referees, to Town Clerk, Town Hall, St. Marvlebone, W.1, by Saturday, 18th September, 1954. Canvassing disqualifies. Housing accommodation cannot be provided. 3805

## LONDON COUNTY COUNCIL.

## ARCHITECTS' DEPARTMENT.

## (a) PLANNING OFFICERS, Grade III (up to £922 10s.).

## (b) PLANNING ASSISTANTS (up to £739 10s.).

Professional qualifications: A.R.I.B.A., A.R.I.C.S. and/or A.M.T.P.I., required. Application forms and particulars from Architect (AR/EK/P/4), County Hall, S.E.1. 342

## CITY OF WAKEFIELD.

## QUANTITY SURVEYOR (GRADE A.P.T. IV, £580-£625).

Applications are invited for the above appointment in the City Engineer's Department, from qualified Quantity Surveyors who have had experience in the settling of final accounts for housing and schools.

Applications, giving full particulars of experience, etc., and the names of two referees, to be sent to me by the 15th September, 1954.

W. S. DES FORGES.

Town Hall, Wakefield. Town Clerk, 3794

## Air Ministry Works Department requires

## ARCHITECTURAL ASSISTANTS in Design Branch.

Applicants should be experienced in planning and preparation of working drawings and details for permanent and semi-permanent buildings. Professional qualifications an advantage. Vacancies mainly London, few Provinces. Appointments carry liability for overseas service for which allowances payable. Salaries up to £780 p.a. for men, £618 for women. Starting pay dependent upon age, qualifications and experience. Extra duty allowance or overtime payable. Reasonable prospects of promotion. Posts temporary and non-pensionable but have long term possibilities. Competitions held periodically to fill established vacancies. Applications from natural born British subjects only, quoting A/C and stating age, qualifications and previous appointments, giving dates and stating terms of work done, to Air Ministry, S.2(h)/NA, Cornwall House, Stamford Street, London, S.E.1. 3443

## LONDON COUNTY COUNCIL.

## Architects and surveyors required for safety

## regulations of theatres and special buildings, and

## for general building regulation work. Salaries up

## to £892 10s., according to experience. A.R.I.B.A.

## or A.R.I.C.S. essential. Particulars and application

## form from Architect (AR/EK/TBR/3), The

## County Hall, S.E.1. (848) 3457

## LONDON COUNTY COUNCIL.

## Grade III ENGINEERS (salary up to £892 10s.)

## and SURVEYING ASSISTANTS (up to £739 10s.)

## required in District Surveyor's Service. Qualifica-

## tions A.R.I.B.A., A.M.I.Str.E., or A.R.I.C.S.;

## structural knowledge essential. Particulars and

## application forms from Architect (AR/EK/DS/4),

## County Hall, S.E.1. (1025) 3521

## BELFAST EDUCATION COMMITTEE.

## COLLEGE OF TECHNOLOGY.

Principal: D. H. ALEXANDER, O.B.E., M.Sc.

Wh.Sch., M.I.Mech.E., M.I.Mar.E.

## COLLEGE OF ART.

## SENIOR LECTURER IN ARCHITECTURE.

Applications are invited for the position of Senior Lecturer in Architecture. Applicants must have followed full-time course at a recognised School of Architecture, and should hold a degree, or equivalent qualification, in Architecture. They must also be Associates of the Royal Institute of British Architects, and have had adequate office experience.

The salary attached to the position is £900 per annum, rising by annual increments of £25 to £1,100 per annum.

Further particulars and forms of application may be obtained from the Principal, College of Technology, Belfast, with whom applications must be lodged not later than Thursday, 30th September, 1954.

J. STUARTHAWNT.

Director of Education. 3763

## BOROUGH OF MAIDSTONE.

## APPOINTMENT OF ARCHITECTURAL

## ASSISTANT.

Applications are invited for the above appointment in the Borough Surveyor's Department, at a salary in accordance with Grade V, commencing at £620 per annum.

The successful candidate should be an Associate of the Royal Institute of British Architects or other Architectural Association, and should have had considerable experience in general Municipal building work, particularly in regard to housing development, of which the Council has an extensive programme, including a shopping centre. Applicants also should have had experience in handling jobs in progress, dealing with contracts, and some experience in valuations under the Small Dwellings Acquisition Acts.

The appointment will be subject to the National Scheme of Conditions of Service, the Local Government Superannuation Acts, the passing of a medical examination, and one month's notice on either side. Canvassing will disqualify.

Applications, on forms to be supplied, accompanied by copies of two recent testimonials, must reach the undersigned not later than the 13th September, 1954.

S. F. DIXON.

Borough Surveyor's Department,  
Palace Avenue, Maidstone.  
20th August, 1954. 3799



# COUNTY COUNCIL OF ESSEX. COUNTY LAND AGENT AND VALUER'S DEPARTMENT.

Applications are invited for the appointment of a BUILDING AND ARCHITECTURAL ASSISTANT on the established staff. Salary in accordance with A.P.T., III (£550, rising to £595 by three annual increments).

Candidates should be capable draughtsmen and have been trained in an appropriate professional office. They should also have sound knowledge of building details and construction, and ability to write specifications for minor works. Regard will be had to the qualifications and experience of the candidates, and it will be an advantage if the latter has been in connection with farm buildings and rural houses.

Application forms from the County Land Agent and Valuer, 69, Duke Street, Chelmsford, to whom they should be returned not later than 8th September, 1954.

Canvassing disqualifies. 3785

## GLOUCESTERSHIRE COUNTY COUNCIL.

ASSISTANT ARCHITECTS, Qualified Members of R.I.B.A. N.J.C. Conditions of Service, Grades VII, VI, V, and also ARCHITECTURAL ASSISTANT, Inter. Exam. R.I.B.A., Grade IV. Medical examination. Motor car driving licence.

Apply, giving age, present position, salary, and date appointment, previous appointments, names and addresses of two persons for references, County Architect, Shire Hall, Gloucester, by 8th September, 1954.

GUY H. DAVIS,  
Clerk of the County Council. 3786

## COUNTY BOROUGH OF DARLINGTON.

BOROUGH ARCHITECT'S DEPARTMENT.  
Applications are invited for ASSISTANT ARCHITECT. Salary: Grade A.P.T., VI (£695-£760).

The Department is dealing with a large programme of Education work, Housing, Welfare Buildings and other general work.

Candidates who have had previous experience and are Members of the R.I.B.A. will receive preference.

Applications, giving full particulars of age, qualifications, present appointment with salary, previous experience, and names and addresses of three referees, to be sent to Borough Architect, Central Buildings, Darlington, not later than for 13th September, 1954.

H. HOPKINS,  
Town Clerk. 3788

## COUNTY BOROUGH OF SOUTHPORT.

Applications are invited for the following appointments in the Borough Architect and Town Planning Officer's Department:—

(a) ASSISTANT QUANTITY SURVEYOR, A.P.T. Division, Grade IV (£580-£625 per annum). Candidates must have passed the Intermediate Examination of the R.I.C.S. (Quantities Division).  
(b) ARCHITECTURAL ASSISTANT, A.P.T. Division, Grade II (£550-£595 per annum). Candidates must have passed the Intermediate Examination of the R.I.B.A.

Application Forms obtainable from the Acting Borough Architect and Town Planning Officer, 93/105, Lord Street.

R. EDGAR PERRINS,  
Town Clerk. 3790

## THE WEST OF SCOTLAND AGRICULTURAL COLLEGE.

The Governors invite applications for the post of JUNIOR ASSISTANT IN THE FARM BUILDINGS ADVISORY SERVICE of the College from candidates with either Architectural, Quantity Surveying or good general Building Trade Training and with experience in preparing drawings.

Salary Scale Grade B (Intermediate) £245 rising to £540 plus Pay Addition £24.12/- rising to £52.6/- with entry according to age up to 25).

Conditions of appointment and application forms are obtainable from the Secretary, 6, Blythswood Square, Glasgow, C.2, with whom applications should be lodged not later than 8th September, 1954.

3854

## CITY OF STOKE-ON-TRENT.

CITY ARCHITECT'S DEPARTMENT.

Applications are invited for the following appointment:—

ASSISTANT QUANTITY SURVEYOR. Salary: A.P.T. Div. Grade VIII (£785-£860).

Housing accommodation may be made available to the successful candidate.

Applications, stating date of birth, particulars of training and experience, with copies of two recent testimonials, should be received by J. R. Piggott, T.D., F.R.I.B.A., City Architect, Kingsway, Stoke-on-Trent, endorsed with the title of the appointment, not later than Monday, 20th September, 1954.

HARRY TAYLOR,  
Town Clerk. 3807

## WORCESTERSHIRE COUNTY COUNCIL.

COUNTY ARCHITECT'S DEPARTMENT.

Applications are invited for two posts of SENIOR ASSISTANT ARCHITECTS, Grade A.P.T., Grades V-Va, of National Joint Scheme, dealing with major building works.

Experience in Local Authority work will be an advantage.

Application forms may be obtained from L. C. Lomas, F.R.I.B.A., County Architect, 14, Castle Street, Worcester. (R.119) 3817

## COUNTY BOROUGH OF HALIFAX.

APPOINTMENT OF QUANTITY SURVEYOR.  
Applications are invited for the above appointment, at a salary in accordance with Grade A.P.T., VII/VIII (£735-£860).

HOUSING ACCOMMODATION FOR THE SUCCESSFUL CANDIDATE WILL BE PROVIDED IF NECESSARY.

The successful candidate will take charge of the Quantity Surveying Section of the Borough Engineer's Department, and will be responsible for the whole of the Quantity Surveying work entailed on architectural work, including new schools, housing, etc.

Candidates should possess appropriate technical qualifications, and will be required to pass a medical examination. The appointment will be subject to the conditions of service adopted by the Corporation and to the Local Government Superannuation Acts, 1937-53.

Candidates must disclose whether, to their knowledge, they are related to any member of or the holder of, any senior office under the Council.

Applications, stating age, qualifications, present position, salary and experience, accompanied by copies of three recent testimonials, should be appropriately endorsed and delivered to the undersigned not later than Friday, 10th September, 1954.

RICHARD DE Z. HALL,  
Town Clerk. 3811

## Town Hall, Halifax.

20th August, 1954.

## CITY OF LEEDS.

CITY ARCHITECT'S DEPARTMENT.

Applications are invited for the following appointment:—

CHIEF ASSISTANT ARCHITECT. A.P.T., IX (£840-£960).

The successful candidate will be in charge of a section of the Department dealing with public buildings and the redevelopment of central areas.

The payment of salary increments will be subject to satisfactory service, and will be granted normally with effect from the 1st April following the completion of six months' service.

The appointment is subject to the Local Government Superannuation Acts, 1937-1953, and the successful applicant will be required to pass a medical examination.

Application forms may be obtained from the City Architect, Priestley House, Quarry Hill, Leeds, 9, to whom they should be returned, together with copies of three testimonials, by 12 noon on Saturday, 18th September, 1954.

Canvassing in any form, either directly or indirectly, will be a disqualification.

R. A. H. LIVETT, O.B.E., R.I.B.A.,  
City Architect.

Priestley House, Quarry Hill, Leeds, 9.

23rd August, 1954. 3839

## THE NORTH-WESTERN ELECTRICITY BOARD.

APPOINTMENT OF QUANTITY SURVEYOR

(THIRD ASSISTANT ENGINEER) CONSTRUCTION SECTION, CHIEF ENGINEER'S DEPARTMENT, AREA BOARD HEADQUARTERS, MANCHESTER.

Applicants should be Corporate Members of the R.I.C.S. (Quantities Sub-Division) or I.Q.S., and must be able to undertake the complete preparation of Bills for all types of work, valuation for interim certificates, and settlement of Final Accounts.

Commencing salary within range £649-£790 p.a., according to experience, rising ultimately to £883 p.a. Class AX/EX, Grade 5, Schedule "C", N.J.B. Conditions.

Note.—Applicants who responded to the previous advertisement of this post need not re-apply, as their applications will be considered together with those received in response to this advertisement.

APPOINTMENT OF CLERK OF WORKS (GENERAL ASSISTANT ENGINEER), CHIEF ENGINEER'S DEPARTMENT, AREA BOARD HEADQUARTERS.

Applicants should have been building craftsmen and must have had previous experience as either Clerk of Works or General Foreman on work comprising all trades on small and large contracts. They must possess a sound knowledge of construction and be able to supervise the work of all trades, including painting and installation of heating systems and other specialist services. They must be capable of setting out, checking and recording variations, control of day work and be able to submit clear and concise reports.

Starting salary within the range £501-£639 p.a., according to qualifications and experience, rising subsequently to £714 p.a. Grade AX/EX 6, N.J.B. conditions.

Applications to Establishment Officer, The North-Western Electricity Board, Cheetham Road, Manchester, 8, by 11th September, 1954.

3840

## URBAN DISTRICT OF FELTHAM.

TEMPORARY ARCHITECTURAL ASSISTANT

required. Salary within Grade A.P.T. VI (£695-£760 per annum), plus London "weighting". Applicants must be Registered Architects.

Forms of application, obtainable from the undersigned, must be returned, accompanied by copies of two testimonials, not later than 17th September, 1954. Canvassing directly or indirectly will disqualify and applicants must disclose, in writing, whether to their knowledge they are related to any member of or the holder of any senior office under the Council.

M. W. COUPE,  
Clerk of the Council.

Council Offices, Feltham, Middlesex. 3823

## ZETLAND COUNTY COUNCIL.

Applications are invited for the following appointments in the County Architect's Department:—

(1) ARCHITECTURAL ASSISTANT. Salary in A.P.T., Grade V-Va, of National Joint Scheme. Candidates should be Associates of the Royal Institute of British Architects, and have had experience in the preparation of sketch plans and working drawings for housing, schools, and other local authority projects.

(2) ARCHITECTURAL DRAUGHTSMAN. Salary in General Division of National Joint Scheme. Candidates should preferably have passed the Intermediate Examination of the Royal Institute of British Architects, and have had experience in the preparation of sketch plans, working drawings and details.

Written applications, giving particulars of age, qualifications and experience, and stating when applicants can take up duty, should be lodged with the Subscriber by 30th September, 1954. One copy of not more than three recent testimonials should be enclosed. Canvassing in any form will disqualify.

JOHN N. SINCLAIR,  
County Clerk.. 3820

County Buildings, Lerwick.

25th August, 1954.

## BOROUGH OF KETERING.

APPOINTMENT OF CHIEF ARCHITECTURAL ASSISTANT.

Applications are invited for the appointment of a Chief Architectural Assistant, in the Borough Surveyor's Department, Kettering, at a salary within Grade VII of the A.P.T. Division of the National Scale of Salaries (£735-£830). In determining the commencing salary the experience of the successful applicant will be taken into consideration.

Applicants must be Registered Architects, and preference will be given to persons who are Associates of the Royal Institute of British Architects. Applicants must have had experience of local authority housing schemes.

The appointment will be subject to the National Scheme of Conditions of Service and to the successful candidate's passing satisfactorily a medical examination.

The Council will consider the provision of housing accommodation if necessary.

Applications, stating age, qualifications, experience, past and present appointments, and the names of three referees, must be delivered to the undersigned not later than the 11th September, 1954.

D. DUNSFORD PRICE,  
Town Clerk. 3808

Town Clerk's Office, Kettering.

## CITY OF BATH.

CITY PLANNING OFFICE AND ARCHITECTS' DEPARTMENT.

Applications are invited for appointment as ARCHITECTURAL ASSISTANT, on A.P.T., Grade III (£550-£595), in the above department.

Applicants must have passed the R.I.B.A. Intermediate Examination, and have had at least two years' practical office experience in Municipal Housing and be a quick and accurate draughtsman.

Applications, stating age and particulars of training, qualifications, experience present and past appointments, together with names of two persons to whom reference can be made, must reach the City Planning Officer and Architect, 7, North Parade Buildings, Bath, not later than 13th September, 1954.

(Sgd.) JARED. E. DIXON,  
Town Clerk. 3831

Guildhall, Bath.

## PADDINGTON BOROUGH COUNCIL

require (a) ASSISTANT ARCHITECT (£725-£840 p.a.) (A.171), preferably A.R.I.B.A., with experience in contemporary design, the construction and supervision of general Municipal works, particularly multi-storey flats, or should have had similar experience with architects in private practice.

(b) ARCHITECTURAL ASSISTANT (£580-£625 p.a.) (A.172). Candidates should have passed Inter. R.I.B.A., be neat and accurate draughtsmen, and possess a sound knowledge of modern building construction.

Commencing salary in each case dependent upon qualifications and experience of successful candidate. N.J.C. conditions. One month's notice.

Applications (quoting reference No.) should state age, qualifications, experience, past and present appointment (with salary), and names and addresses of two referees, and should reach the undersigned by 8th September, 1954.

W. H. BENTLEY,  
Town Clerk.

Town Hall, Paddington Green, W.2. 3694

12th August, 1954.

## CHESTERFIELD RURAL DISTRICT COUNCIL

invite applications for the appointment of ASSISTANT ARCHITECT on salary scale 1-V (£490-£670) according to qualifications. The appointment is subject to the Scheme of Conditions of Service, to the Local Government Superannuation Act, 1937, and to the passing of a medical examination.

All possible assistance will be given with housing accommodation.

Applications, on forms to be obtained from Mr. J. B. Wikeley, M.Eng., A.M.I.C.E., Barrister at law, Engineer and Surveyor to the Council, should be returned to the Clerk of the Council, Rural Council House, Saltergate, Chesterfield, by 13th September, 1954. 3821

**LONDON COUNTY COUNCIL.  
ARCHITECT'S DEPARTMENT.**

Vacancies in District Surveyors' Service for ENGINEERS, Grade II. Salary: £392 10s. to £1,071. A.M.I.Struct.Eng. (or equivalent). Structural knowledge essential. Particulars and application form from Architect (A.R.E.K./DS 3), County Hall, London, S.E.1. Closing date, 22nd September. (1149) 3819

LONDON COUNTY COUNCIL requires (i) an ARCHITECTURAL ASSISTANT for preparation of surveys, sketch schemes, working drawings and specifications for buildings and ancillary works in parks and open spaces, and (ii) LANDSCAPE DESIGNERS for preparation of surveys, sketch schemes, working drawings and specifications for lay-out of garden areas to housing estates.

Salaries according to qualifications and experience. Application forms from Chief Officer, Parks Dept., Spring Gardens, S.W.1. (906) 3835

**CANNOCK URBAN DISTRICT COUNCIL.**  
(Population—41,230 (est.))

Applications are invited for the following appointment in the Architect's Department:—  
QUANTITY SURVEYOR. Salary within Grades A.P.T., VII (£735-£810) and A.P.T., VIII (£785-£860).

A.R.I.C.S. required, to take charge of Section to enable junior officers to take qualifying examinations.

HOUSING ACCOMMODATION AVAILABLE for married candidates.

Further particulars and forms of application are available from the undersigned.

Closing date: 15th September, 1954.

W. C. SPEEDY,

Clerk of the Council.

County House, The Green, Cannock.  
26th August, 1954. 3844

**LINDSEY COUNTY COUNCIL.  
COUNTY ARCHITECT'S DEPARTMENT.**

Vacancies on the permanent staff for:—

(a) ASSISTANT ARCHITECT, A.P.T., 7-8, £735, rising to £860. Candidates must be A.R.I.B.A., and preferably had experience in design of schools.  
(b) SENIOR ARCHITECTURAL ASSISTANT, A.P.T., 5-6, £620, rising to £760. Candidates must be A.R.I.B.A.

Allowance of 25s. per week and return fare home bi-monthly may be paid up to six months to married men unable to find housing accommodation.

N.J.C. Conditions of Service. Canvassing will disqualify. Candidates must disclose in writing whether to their knowledge they are related to any member or senior officer of the Council.

Applications, stating age, qualifications and experience, with names of two persons to whom reference can be made, to be sent to the undersigned by 10th September, 1954.

A. RONALD CLARK,

A.R.I.B.A., A.M.T.P.I.,

County Architect.

County Offices, Lincoln. 3846

**BUCKS COUNTY COUNCIL.**

Applications are invited from ARCHITECTS, who are capable designers and really interested in Architecture, to fill a permanent post on the staff of the County Architect, and to work on a large and interesting building programme.

Salary: J.N.C., Scale "A," £925-£1,075 per annum.

A weekly allowance of 25s. and return fare home once every two months may be paid for six months to newly appointed married officers of the Council unable to find accommodation.

Applications on forms, giving further particulars of the appointments, obtainable from F. B. Pooley, County Architect, County Offices, Aylesbury, and returnable by Monday, 27th September, 1954. 3845

**COUNTY OF LEICESTER.**

SENIOR ASSISTANT ARCHITECT (£735-£860).

Candidates must be Registered Architects, should have good experience in the design and construction of modern buildings; be capable of carrying through projects from inception to completion; and if necessary able to take charge of a group.

Apply by 20th September on form obtainable from County Architect, 123, London Road, Leicester. 3852

**CORBY DEVELOPMENT CORPORATION.**

Applications are invited for the under-mentioned appointments in the office of the Chief Architect:—

QUANTITY SURVEYORS (TWO).

Salary within the scale £630-£750 (subject to review in September).

The appointments are subject to one month's notice on either side, the provisions of the Local Government Superannuation Act, and to the passing of a medical examination.

Applications, stating age, education, training, qualifications, experience, past and present appointments and salaries, together with the names of two referees, must be received by the undersigned not later than the 11th September, 1954, in envelopes endorsed "Appointments."

Housing available.

R. F. BROOKS GRUNDY,

General Manager.

Spencer House, Corporation Street.  
Corby, Northants. 3848

**COUNTY BOROUGH OF WEST HARTLEPOOL.  
BOROUGH ARCHITECT'S DEPARTMENT.  
APPOINTMENT OF ASSISTANT ARCHITECT,  
GRADE A.P.T. III.**

Applications are invited for the position of ASSISTANT ARCHITECT, Grade A.P.T. III (£550 × £415-£595) in the Borough Architect's Department.

The appointment is subject to the Scheme of Conditions of Service of the National Joint Council for Local Authorities' Administrative, Professional, Technical and Clerical Services, and to the Local Government Superannuation Acts, 1937 to 1953. The successful candidate will be required to pass a medical examination.

Applications stating age, experience and qualifications, together with copies of not more than three testimonials, should be addressed to the Borough Architect, Municipal Buildings, West Hartlepool, and received by him not later than Friday, 17th September, 1954.

ERIC J. WAGGOTT,

Town Clerk.

Town Clerk's Office,  
Municipal Buildings,  
West Hartlepool,  
23rd August, 1954. 3822

**SOUTHERN ELECTRICITY BOARD.  
QUANTITY SURVEYING ASSISTANT.**

No. 4 (Bournemouth) Sub-Area Office. Salary N.J.B. Class L, Grade 13, Column 1 (£616 per annum). N.J.B. Conditions of Service.

Applicants should be capable of preparing estimates, Bills of Materials and of measuring up and dealing with contractors' accounts relating to light industrial buildings, offices and Service Centres.

The successful candidate will be required to contribute to the B.E.A. and Area Boards' Superannuation Scheme, if eligible.

Applications on the standard form obtainable from the Sub-Area Secretary, 1, Priory Road, Bournemouth, and returned to him in envelopes suitably endorsed not later than 16th September, 1954. 3824

**BOROUGH OF BRENTFORD AND CHISWICK.  
JUNIOR ARCHITECTURAL DRAUGHTSMAN.**

Applications are invited for the above-mentioned temporary appointment in the Borough Engineer & Surveyor's Department at a salary commencing on the first year of Misc. Division Grade III (£395-£460) of the National Scheme of Conditions of Service (plus appropriate London weighting).

Applicants should be well experienced in the tracing and colouring of architectural drawings and have a working knowledge of building construction.

Applications giving details of previous experience and qualifications, together with copies of two testimonials, should be forwarded to the undersigned not later than 12 noon on 13th September, 1954.

W. F. CHURCH,

Town Clerk.

Town Hall, Chiswick, W.4. 3828

**CITY ARCHITECT'S DEPARTMENT,  
EDINBURGH.**

Applications are invited for the undernoted posts:—

(1) ARCHITECTURAL ASSISTANT, fully qualified by examination. Salary Scale A.P.T. Va. £660 × £20/£720 per annum.

(2) ARCHITECTURAL ASSISTANTS, must have passed intermediate stage of an examination recognised by the Architects' Registration Council for U.K. Salary Scale A.P.T. IV/V £580 × £415/£480 per annum.

(3) TEMPORARY ASSISTANT with experience in Drawing Office. Salary £450 per annum.

(4) APPRENTICE ARCHITECT, must be of educational standard for acceptance by College of Art.

Apply by letter giving full details and stating clearly which post is applied for, within 14 days of the appearance of this advertisement, to A. Steele, City Architect, City Chambers, Edinburgh 1. 3830

**COUNTY BOROUGH OF WEST BROMWICH.  
BOROUGH ENGINEER AND SURVEYOR'S  
DEPARTMENT.**

Applications are invited for the following permanent appointments:—

(a) SENIOR ASSISTANT ARCHITECT, Grade A.P.T.VII (£735-£810).

(b) ASSISTANT ARCHITECT, Grade A.P.T.V. (£620-£670).

(c) ARCHITECTURAL ASSISTANT, Grade A.P.T.IV (£580-£625).

N.J.C. Conditions of Service.  
Applications, naming two referees, to Borough Surveyor, Town Hall, West Bromwich, by 16th September, 1954. 3857

**Tenders for Contracts**

6 lines or under, 12s. 6d.; each additional line, 2s.

**WORCESTERSHIRE COUNTY COUNCIL.**

Tenders are invited for the development of the County High School, Redditch. Applications for Bills of Materials, etc., accompanied by a deposit of 5 guineas, which will be returned on receipt of a bona fide tender, must be sent to L. C. Lomas, F.R.I.B.A., County Architect, 14, Castle Street, Worcester, not later than 13th September, 1954. (R.146) 3843

**Architectural Appointments Vacant**

4 lines or under, 7s. 6d.; each additional line, 2s.

The engagement of persons answering these advertisements must be made through a Local Office of the Ministry of Labour or a Scheduled Employment Agency if the applicant is a man aged 18-64 inclusive or a woman aged 18-55 inclusive unless he or she or the employment is excepted from the provisions of the Notification of Vacancies Order, 1952.

ASSISTANT (at Intermediate stage) required for Architects' London office engaged in major works of restoration and construction of Schools and Colleges. Appointment offers excellent opportunities for supervision of works and calls for a candidate with initiative. Salary £350-£450 per annum. Box 2974.

REQUIRED for Architects' office, Central London area, young qualified ASSISTANTS interested in design and construction. Write, stating experience and salary required. Box 2335.

ARCHITECTURAL ASSISTANTS required Inter R.I.B.A. standard. Experience in industrial and factory work an advantage but not essential. Westminster area. Write stating experience and salary to Box 3565.

JUNIOR and SENIOR ARCHITECTURAL ASSISTANTS and DRAUGHTSMEN for large and varied practice in Home Counties. Salary required and details of experience to Box 3512.

ARCHITECTURAL ASSISTANT required, intermediate standard or above, apply Ward & Woolnough, 8, South Brink, Wisbech, Cambs. 3702

ARCHITECTS, ASSISTANTS required, R.I.B.A. Pension Scheme in operation. Applications, stating age, particulars of experience and salary required, to Wylie, Shanks & Wylie, Chartered Architects, 12 Clairmont Gardens, Glasgow, C.3. 3634

SENIOR ASSISTANT required in Architect's Department of large London industrial concern. Knowledge of London Building Acts and By-Laws an advantage. Good prospects; pension scheme. State age, experience, and salary required. Reply Box 3733.

KEEN and reliable SENIOR ASSISTANT ARCHITECT, capable of preparing working drawings, details, specifications, surveys, required for varied private practice in Eastern Counties. State age, salary, and experience to Box 3725.

LEADING Firm of Building and Civil Engineering Contractors require ASSISTANT ARCHITECT in their Manchester Office. Commencing salary £700. Apply Box 3683.

£500 Partners require EXPERIENCED ARCHITECTS, aged 25 to 35, willing to work in London, Baghdad or Rangoon as required. Applicants should write in the first instance giving full details of their experience, age, present salary and salary required, also country preferred, to J. Hobart Place, London, S.W.1. Only first class men willing to fly will be considered. There are opportunities for permanencies and a pension scheme is in force. 3638

ARCHITECTURAL ASSISTANT up to Final R.I.B.A. standard, required in Reading Office of Chartered Architects. Applicants must be capable of making surveys, preparing working drawings, details, etc. Apply in writing giving full particulars, age and salary required to Box 3600.

ASSISTANT (Final Standard) required for expanding General Practice in the Midlands. Progressive Position. Full particulars to Box 3618.

RONALD WARD & Partners require several ARCHITECTURAL ASSISTANTS, intermediate standard. Apply Mr. Robinson or Mr. Walker, TATE Gallery 1925.

PLEBEY-FRODINGHAM Steel Company, Scaunthorpe, Lincs., have a vacancy for an ARCHITECTURAL DRAUGHTSMAN. Applicants must be capable draughtsmen with a good knowledge of modern building construction and finishes. Staff Pension Scheme and welfare facilities available. Applicants should apply in writing, giving age, full details of previous experience, and salary required, to the Works Employment Officer. 3708

ARCHITECTURAL ASSISTANT wanted at an early date for private practice in Midland County Town. Must be good draughtsman and designer, capable of preparing working drawings, details and specifications, etc. Apply in writing, stating age, experience and salary required, to Architect, Box 3706.

EXPERIENCED SENIOR ARCHITECTURAL ASSISTANT required, knowledge of design and construction of large scale and important work. Give full particulars. J. R. Boyd Barrett, A.R.I.B.A., F.R.I.A.I., 5, Camden Place, Cork, Eire. 3711

ARCHITECTURAL ASSISTANTS urgently required; intermediate standard or above, for work of an interesting character. Good Salary. Box 3718.

M. GEAR, A.R.I.B.A., at 12, Manchester Square, London, has vacancies for ARCHITECTURAL ASSISTANTS, of intermediate or final standard, interested in the design of prefabricated structures. Apply above address. 3738

SENIOR ASSISTANT of some mainly eng. London. salary requ  
ASSISTANT Inter  
SENIOR require Working D. office and Good. lars of qual required to  
COURT AN on own ini buildings. for a detail of Person le-Grand, number, B  
ARCHIT inter with office ence and d  
ASSIST over, City of Lon with sever future and giving part required.  
ARCHIT Bristo Applicants passed R.I. Final. Ap salary FF.R.I.B.A Bristol, 1.  
YOUNG archi background able. Fur ary, but asked to given all and intelli interest in organisat salary acc All applica Company Works, La  
ARCHI comm in London ing drawing showrooms keen, accu ence and  
ARCHI office in have good Write to 14, Lyned  
SENIOR require ment. W doch Plac  
ARCHI A firm capable of size alter for Contr ambitious scheme. A tions, refe  
CO  
DAY  
DA  
UNIV Full open THE



**SENIOR and JUNIOR ARCHITECTURAL ASSISTANTS** required by Architect's Department of South West London Building Contractors, mainly engaged in Estate development around London. Write stating age, qualifications and salary required etc., to Box 3763.

**ASSISTANT** wanted in South Devon town. Intermediate standard. Box 3772.

**A SENIOR ARCHITECTURAL ASSISTANT** required, full experience in preparation of Working Drawings, Details, and supervision of office and Industrial Buildings in the London Area. Good knowledge of construction and design essential. Apply in writing giving full particulars of qualifications, age, experience and salary required to Box 9829.

**COURTAULDS LIMITED** require two **ASSISTANT ARCHITECTS** in Coventry to work on own initiative on a wide variety of industrial buildings. Age 25/40. Candidates should write for a detailed form of application to the Director of Personnel, Courtaulds Limited, 16, St. Martin's-le-Grand, London, E.C.1, quoting the reference number, B.15. 3695

**ARCHITECTURAL ASSISTANTS** required of intermediate and final standard, preferably with office experience. Write stating age, experience and salary required. Box 3771.

**ASSISTANT of R.I.B.A.** Inter. standard or over, required in Architect's Department in City of London. Should be between 25 and 30, with several years' office experience. Secure future and interesting good class work. Write, giving particulars of experience, age, and salary required. Box 3842.

**ARCHITECTURAL ASSISTANTS** required for Bristol office, with large and varied practice. Applicants should have recently qualified or have passed R.I.B.A. Intermediate and be studying for Final. Apply in writing, giving age, experience, and salary required, to W. H. Watkins, Gray, F.R.I.B.A. and Partners, 1, Clare Street, Bristol, 1. 3841

**YOUNG ASSISTANTS** wanted urgently, with architectural interests and good educational background. Experience in Architect's office desirable. Further training encouraged where necessary, but both qualified and younger men are asked to apply. Successful applicants will be given all the responsibility they can undertake, and intelligence, design sense, flexible outlook and interest in modern building techniques and organisation will be well rewarded. Starting salary according to experience and capability. All applications will be answered. Details to the Company Architect, Vic Hallam, Ltd., Valley Works, Langley Mill, near Nottingham. 3847

**ARCHITECTURAL ASSISTANT** required for commercial property development company in London. Experienced in preparation of working drawings and surveys for shops, offices and showrooms. Permanent progressive position for keen, accurate worker. Write stating age, experience and salary required to Box 3858.

**ARCHITECTURAL ASSISTANT (Junior)** required within next few weeks for private office in Edinburgh. Must be enthusiastic and have good experience. Salary by arrangement. Write to Messrs. David Carr & Stuart Matthew, 14, Lynedoch Place, Edinburgh. 3856

**SENIOR ARCHITECTURAL ASSISTANT** required immediately. Salary by arrangement. Write Messrs. Carr & Howard, 14, Lynedoch Place, Edinburgh. 3855

**ARCHITECT.** Assistant required by large firm of Contractors (Birmingham). Must be capable of preparing new schemes of moderate size, alterations, extensions, and working details for Contract Work. Excellent opportunity for ambitious and energetic individual. Pension scheme. Apply, stating age, experience, qualifications, references, and salary required, to Box 3838.

**DRAUGHTSMAN (Architectural).** Private London practice. Knowledge of building in London, able to produce good detail drawings. Qualifications not essential. Excellent prospects. Full details to Box 3849.

**ASSISTANT, R.I.B.A.** Intermediate standard, with office experience, required for busy private practice. Salary by arrangement. Send full details to Box 3853.

**ONE SENIOR and one JUNIOR ASSISTANT** required. Must have sound knowledge of working drawings and construction, and also be interested and experienced in the preparation of sketch schemes and competition drawings. Write stating experience and salary required, to Louis de Soissons, Peacock, Hodges and Robertson, 3, Park Square Mews, Upper Harley Street, N.W.1. 3626

**ARCHITECT'S ASSISTANT (Senior)** for West End office. Write stating full particulars and salary required to Box 3546.

**ARCHITECTURAL DRAUGHTSMAN** required in London office. Good experience and first class draughtsmanship essential. Five-day week. Salary £600-£650 according to experience. Box 3759.

**TECHNICAL ASSISTANT** required in Birmingham to prepare Schemes for alterations, maintenance and small new works and co-ordinate to completion. Architectural or high degree building experience essential. Commencing £700/£850, according to experience. Box 3787.

**JUNIOR DRAUGHTSMAN** required for busy City office. Good prospects for energetic young man. Salary according to age and experience. Westmore & Sanders, 121, Cheapside, E.C.2. 3791

**ARCHITECTURAL ASSISTANT (Male or Female)** required for small office in Westminster. Salary £400-£600, according to experience. Reply stating qualifications and experience to Box 3193.

**NORTHERN IRELAND.** Qualified and experienced **SENIOR ASSISTANT** accustomed to handling contracts and staff required for work on new Hospital works. Contemporary designer preferred.

Two or three qualified **ASSISTANTS** also required for Hospital or general works. Full details to Box 3795.

**ARCHITECT'S ASSISTANT** Intermediate R.I.B.A. standard required in Norwich Office, state age, experience and salary required, Box 3796.

**SENIOR, INTERMEDIATE & JUNIOR Architectural ASSISTANTS** required in West End Office engaged on housing, churches, offices, schools, etc. Write giving age, experience and training with salary required to Box 3799. All applications will be answered.

**ARCHITECT'S ASSISTANT** required in Architect's Department of large London Brewery, capable of working on own initiative. Staff Canteen, Five-day week and pension scheme. Box 3800.

**SENIOR ARCHITECTURAL ASSISTANT** required with full experience in the preparation of working drawings and details for both domestic and industrial buildings on a large scale. Good knowledge of construction and design essential. Permanent position with Pension scheme in operation. Midlands area. Apply in writing, giving full particulars of qualifications, age, experience, marital status and present salary to Box 3804.

**LONDON Architect, A.R.I.B.A.** dealing with houses, flats and shops requires two **ARCHITECTURAL ASSISTANTS**, with office experience. Inter R.I.B.A. standard or above, capable of designing and preparing working drawings and specifications. Salary £650-£750 according to qualifications. Box 3805.

**ONE SENIOR and One JUNIOR ASSISTANT** required. Write stating age, experience, when available and salary required to Donati & Partners, Chartered Architects, 13, The Parade, Minehead. 3809

**ONE SENIOR and One JUNIOR ASSISTANT** required. Previous office experience essential, knowledge and sympathy with contemporary design and construction. Salary according to ability and experience. Apply: David Stern, A.R.I.B.A., A.A.D.I.P.L., 24, Gloucester Place, London, W.1. Tel.: HUNter 0451. 3810

**ARCHITECT'S ASSISTANT** required in West End office. Capable preparing working drawings, details and specifications, and supervising small contracts, mainly commercial work. Apply, stating age, experience, and salary required. E. H. D., Box 3813.

**ASSISTANT** wanted for traditional work. Inter. standard desirable, but a knowledge of building construction is more important. Please apply by telephone or letter to Messrs. Lutyns & Greenwood, F.R.I.B.A., 13, Mansfield Street, London, W.1. Tel.: Langham 1838. 3814

**ARCHITECTURAL AND SURVEYING ASSISTANT**, experienced in the preparation of full working drawings and making of surveys, required by London Estate Developers. Apply, giving details of past employment and salary required, to Box 3815.

**ARCHITECTURAL ASSISTANT (JUNIOR)** required for North Devon office. State experience, age, and salary required. Box 3817.

**SUITABLY** qualified person required immediately as **SENIOR CLERK OF WORKS**, to supervise the erection of a large heavy engineering factory in Northern Ireland, the construction of which is expected to last approximately three years. Applicants must have experience of handling large building contracts, and particularly progressing of work. Salary offered is £800 per annum, subject to qualifications and experience. Applications, with full details of experience, present and previous appointments, and when available, should be addressed to Box 1332, T. & G., 167, High Holborn, London, W.C.1. 3818

**ASSISTANT** at Intermediate stage required. Full experience working drawings, details; good knowledge construction; quick, neat draughtsman. Salary range: £350-£450. Reply, giving age, general and technical education, and experience, to Mauchlen, Weightman & Elphick, Saville Row, Newcastle-upon-Tyne. 3827

**ASSISTANT ENGINEER or SURVEYOR** required for Housing Site surveys, design and setting out, etc. Preference given to applicants holding recognised qualifications, who must be able to drive. Application forms may be obtained from Personnel Dept., Taylor Woodrow, Ltd., Ruislip Road, Southall, Middlesex. 3832

**ARCHITECTURAL ASSISTANT** of Final standard, preferably one who has finished Military Service. Please write, giving particulars of experience and salary required. Leonard J. Multon, F.R.I.B.A., 6, Greenfield Crescent, Birmingham, 15. 3834

**ARCHITECTURAL ASSISTANT** required in small Newport (Mon.) office. Opening suitable for student recently completed training. Reply, stating age, qualifications and experience, to Box 3837.

**ARCHITECT'S ASSISTANT** required in small Central London office. Up to or over Intermediate standard. Working drawings, details, etc. Office experience necessary. Box 3833.

**LIVERPOOL-SENIOR and JUNIOR ASSISTANTS** required for all stages of work on Stores and Office buildings. Salaries in region of £700, and £350 on experience and ability. Details at once to G. de C. Fraser, Son & Gearey, 27, Dale Street, Liverpool. 3851

## COLLEGE OF ESTATE MANAGEMENT

(Incorporated by Royal Charter)

St. Alban's Grove, Kensington, W.8

**DAY, EVENING and POSTAL** courses for the Examinations of  
**THE ROYAL INSTITUTION OF CHARTERED SURVEYORS**  
(Including the Valuations and the Building Surveying and Quantity Surveying Sections)  
and other similar Bodies

**DAY and POSTAL** courses for the Examinations for the  
**UNIVERSITY OF LONDON DEGREE OF B.Sc. (STATE MANAGEMENT)**

Full information, including details of length of courses and times of opening from  
**THE SECRETARY (A)** Telephone: WEStern 1546

## L.C.C. - Brixton School of Building

FERNDAL ROAD, S.W.4. (Phone: BRI. 2068)

**FULL-TIME COURSES** in Architecture, Building, Decorating and Painting, Structural Engineering and Surveying.

**SANDWICH COURSE** for Higher National Diploma in Building covers six months' study at the School and six months' experience in industry, each year, for a period of four years.

**PART-TIME DAY AND EVENING COURSES:** Courses for National Certificate and for examinations of the Royal Institute of British Architects, Town Planning Institute, Royal Institution of Chartered Surveyors, Institute of Builders, Institute of Plumbers, and Institution of Structural Engineers; also for National Diploma of Design and the Institute of British Decorators. City and Guilds Courses in Building Trades.

**ADULT and POST ADVANCED COURSES** in Building Administration and Higher Technology.

### ENROLMENT

13th to 17th September, 1954 (Full-time and Part-time day courses).  
20th to 24th September, 1954 (Evening courses).  
Further particulars from the Secretary.

(954)

**SENIOR ARCHITECTURAL ASSISTANT** required by a major oil company undergoing rapid expansion, for its London Head Office. Applicants must be capable of supervising and carrying out work on the design and remodelling of service stations. Pension and Life Assurance, generous sickness benefits, luncheon voucher scheme, social club. Write giving full details stating age, experience, and salary required, quoting reference SAA 258 to Box 3829.

### Architectural Appointments Wanted

**ARCHITECT**, semi-retired, active, seeks appointment Architects or Estate Agents office. Drawings, specifications, site supervision, general duties. Whole or part-time. Moderate salary. South preferred. Box 3801.

**A.R.I.B.A.**, Dipl.T.P. (37), seeks appointment. Wide experience, including own private practice. Box 3803.

**A.R.I.B.A.** (40) seeks position as **PRINCIPAL ARCHITECT** with Industrial or other concern. Private practice considered if capital not required. Industrial and public buildings experience, and accustomed to control of large staff. Salary £1,100 minimum; London area preferred. Box 381.

**ARCHITECT**, qual., seeks responsible post in Middle East, after long experience there. Can be completely relied upon. Languages: French, Arabic. Excellent connections. Box 3802.

**SENIOR ASSISTANT, L.R.I.B.A.** (45) seeks position, with prospects. Any district or country considered. At present in Eire. Experienced industrial, commercial, domestic, site supervision. Keen draughtsman. Box 3850.

### Other Appointments Vacant

4 lines or under, 7s. 6d.; each additional line, 2s.

The engagement of persons answering these advertisements must be made through a Local Office of the Ministry of Labour or a Scheduled Employment Agency if the applicant is a man aged 18-64 inclusive or a woman aged 18-59 inclusive unless he or she or the employment is excepted from the provisions of the Notification of Vacancies Order, 1952.

**VACANCY** arises for Articled Pupil (Architectural or Building Surveying) in City Firm. Box 1720.

**F.R.I.B.A.** has **OFFICE ACCOMMODATION** to offer a younger architect wishing to start in practice, in return for small rental plus partial service. Details will be provided on application. Box 3825.

**OLD-ESTABLISHED** Mutual Life Assurance House wants a few men of initiative and integrity to act as **AGENTS**. Architects and Surveyors have the necessary knowledge and contacts to make business most profitable to us and them. Further details from Box 1857.

**REPRESENTATIVE**—The Merchant Adventurers Ltd., manufacturers of lighting fittings, have a vacancy on their technical sales staff, handling quality product on a salary basis, in London. Previous experience in lighting fittings is not essential, but applicants should be capable of negotiating at high level. Write giving details of posts held and salaries earned. M.A. Ltd., 43, Portland Road, W.11 3784

**SECRETARY** to the Junior Partner required by small but busy firm of Architects three minutes Holborn Station. Would also be required to do other shorthand-typing. Please write giving experience and salary required to Clifford Culpin & Partner, 3, Southampton Place, W.C.1. 3789

### Services Offered

4 lines or under, 7s. 6d.; each additional line, 2s.

**GOOD LETTERING IS ESSENTIAL** for Commemorative Wall Tablets, Foundation Stones, etc. Layouts and F.S. templates prepared. Estimates given for the finished work in any material. Renowned as a Lettering Centre since 1934. Sculptured Memorials, 67, Ebury Street, London, S.W.1. Tel.: Sloane 6549. 2010

**DETAILED SURVEYS** and drawings of sites and buildings, reports, schedule of repairs, etc. Qualified Surveyor. LIV. 1839. 2785

**RELIABLE** and Efficient Tracing Service. Perfect results guaranteed without delay. Moderate charges. Tel. FIN. 4414. Box 3562.

**QUALIFIED STRUCTURAL ENGINEERS** with wide experience of R.C., steel and prestressed concrete structures offer services in preparing schemes, calculations, working drawings, schedules, etc. Will undertake to deal with all types of structure, conventional or otherwise. 3699

**FREE-LANCE** Surveyor offers Services to Architects requiring accurate surveys of land and buildings, levelling, contouring, etc.; own car and complete equipment. 3315

### For Sale or Wanted

4 lines or under, 7s. 6d.; each additional line, 2s.

**SITES WANTED.** **BLAGDON INVESTMENTS, LIMITED**, have large funds available for the purchase of Sites for the erection of Shops and Offices and other Commercial Buildings. They are also interested in the purchase of Commercial Buildings capable of improvement and further development. Architects who have clients wishing to dispose of such properties are invited to bring this notice to the attention of their clients. In the event of arrangements being made this Company would wish to retain the services of the Architect. Blagdon Investments, Ltd., 106, Regent Street, London, W.1. Telephone Regent 3786. 2921

**WANTED**—"The Architectural Review," issues April, 1952, and March, 1953. Box 3797.

**SECONDHAND** Steel and Asbestos Buildings. 33 ft. by 22 ft. app., and 65 ft. by 22 ft., complete with steel windows, steel doors. Ideal for Canteens, Factories, Social Clubs, Offices, etc. Price £200 and £390, including erection. J. D'Arcy (Portable Builders), Ltd., Oak Village, London, N.W.5. Gulliver 3644. 3826

### Miscellaneous

4 lines or under, 7s. 6d.; each additional line, 2s.

**A. J. BINNS, LTD.**, Specialists in the supply and fixing of all types of Fencing, Gates and Cloakroom Equipment. Harvest Works, 96/107, St. Paul's Road, N.1. Canonbury 2061.

**FOR FULLY GALVANISED** Chain Link always specify **MASTERFOIL**, made to B.S.S. 1722. Fencing & Gates, Ltd., fourteen, Stanhope Gate, London, W.1. Tel. Grosvenor 4527. 9926

### Educational Announcements

4 lines or under, 7s. 6d.; each additional line, 2s.

**R.I.B.A. and T.P.I. EXAMS**—Stuart Stanley (Ex-Tutor Sch. of Arch., Lon. Univ.), and A. Crockett, M.A./B.A. F./F.R.I.B.A., M./A.M.T.P.I. (Prof. Sir Patrick Abercrombie in assn.), prepare Students by correspondence. 10, Adelaide Street, Strand, W.C.2. TEM. 1603/4.

**CITY OF BIRMINGHAM EDUCATION COMMITTEE**  
**COLLEGE OF ART AND CRAFTS**  
Principal: MEREDITH W. HAWES, A.R.C.A., H.R.D.  
**BIRMINGHAM SCHOOL OF ARCHITECTURE**  
Director: A. DOUGLAS JONES, F.R.I.B.A.  
Post Graduate Course of Lectures in **LANDSCAPE ARCHITECTURE**  
Winter Term 1954.

A post graduate course consisting of seven lectures will be held on alternate Wednesday evenings during the winter term, beginning on 22nd September in the School of Architecture, Room 1, College of Art and Crafts, Margaret Street, Birmingham. All lectures will begin at 6 p.m.  
September 22nd: Landscape—Designed and Natural—Miss S. Crowe, F.I.L.A.  
October 6th: The Landscape Tradition—G. P. Youngman, F.I.L.A.  
October 20th: Landscape and the Law—H. Hackett, M.A., A.R.I.B.A.  
November 3rd: The Physical Background—H. Hackett, M.A., A.R.I.B.A.  
November 17th: Landscape as a Design Medium—H. F. Clark, F.I.L.A.  
December 1st: Economics of Landscape Design—A. Grove, A.M.T.P.I., A.I.L.A.  
December 15th: Landscape and the Community—Forum.  
Enrolment will take place in Room 9, 5.30-6 p.m. before the first lecture. The fee for the course, which must be paid at time of enrolment, will be 1s. 11s. 6d. Detailed syllabus may be obtained on application to the College Office.

E. L. RUSSELL,  
Chief Education Officer.  
3639

**COURSES for all R.I.B.A. EXAMS.**  
Postal tuition in History, Testimonies, Design, Calculations, Materials, Construction, Structures, Hygiene, Specifications, Professional Practice, etc. Also in general educational subjects.

**ELLIS SCHOOL OF ARCHITECTURE**  
Principal: A. B. Waters, M.B.E., G.M., F.R.I.B.A., 103B OLD BROMPTON RD., LONDON, S.W.7  
Phone: KEN 4477 and at Worcester

### NORTHERN POLYTECHNIC HOLLOWAY, LONDON, N.7

Principal: T. J. DRAKELEY, C.B.E., D.S.C., PH.D. (London), F.R.I.C., F.I.R.I.  
Head of Department of Architecture: T. E. SCOTT, C.B.E., F.R.I.B.A.

### DAY SCHOOL OF ARCHITECTURE

The Northern Polytechnic Diploma in Architecture which is awarded on the successful completion of the five years' full-time course and subsequent passing of the examination in Professional Practice, qualifies students for exemption from the Final Examination for Associate-ship of the Royal Institute of British Architects. The Diploma is also accepted by the Architects' Registration Council of the United Kingdom as a qualification for registration under the Architects (Registration) Act, 1931-1938.

School year begins 27th September, 1954.  
Fees—£28 per annum.  
Students under the age of 18 may be admitted free.

### EVENING SCHOOL OF ARCHITECTURE

(Five years' Course recognised by the R.I.B.A. for exemption from the Intermediate Examination.)

New Session begins 27th September, 1954.  
Fees from 30s. to 70s. per course.

Special Design classes, and lectures on the Theory of Structures, Hygiene, Materials, Specifications, and Professional Practice in preparation for the Final Examination of the R.I.B.A.

### PART-TIME DAY CLASSES.

A leaflet describing part-time day courses will be sent on application.

**ENTRY TO THE SCHOOLS.** Intending day students are interviewed by appointment. Intending evening students will be interviewed from 5.30-7.30 p.m. on 20th and 21st September, 1954, or on any subsequent evening by appointment.

Prospectus post free on application.

Telephone: NORTH 1686.

ANOTHER

*Sommerfelds'*

PRODUCT

LONDON OFFICE: 167, VICTORIA ST., S.W.1  
TEL. VIC. 1000

SOMMERFELDS LTD. WELLINGTON · SHROPS · TELE 1000



STRUCTURAL STEELWORK



## T.I.S.

Specialists for Belling T/V Aerial Installations  
in Schools and large Blocks of Flats, etc.

'Phone 1802.

128, Nottingham Road, Mansfield, Notts.

**A REFRIGERATOR should be part of  
the kitchen, NOT AN AFTERTHOUGHT**

For particulars of TAILOR MADE refrigerators for  
houses and flats apply to:—

**ROBERT C. SCUTT**

REFRIGERATION ENGINEER

52, HADLEY WAY, N.21 LABurnum 6262

## WARERITE



### VENEERED BOARD

The robust structural  
material for all types  
of fabrication.

## WARERITE



### HANDY PANELS

For renovating existing  
tables and counters.

## WARERITE



### PLASTICS

are made for the job in  
a full range of patterns.  
Write for your copy of:  
"Installing Warerite  
Laminated Plastics".

WARERITE LIMITED · WARE · HERTS  
WAL

## THE TYROL MACHINE

Pat. No. 510492

FOR APPLYING TYROLEAN



### OPEN TEXTURE (ROUGH CAST) FACINGS

- LIGHT WEIGHT
- RAPID COVERAGE
- SIMPLE TO USE
- EASY TO CLEAN

PRICE £9.18.0 each delivered free any part of U.K.  
Enquiries to: **TYROL SALES LTD.** 2 St. Benet  
Chambers, la Fenchurch Street, London, E.C.3. ENGLAND  
Tel: MANsion House 2735.

# WHITE FACING BRICKS

(S. P. W. BRAND)

Telephone: BULwell 27-8237/8/9 • Telegrams: "Maclime", Bulwell, Nottingham

**M. MCCARTHY & SONS, LTD**  
BULWELL • NOTTINGHAM



Made in Scotland

**THE OUTSTANDING  
ALL WOOD · FIBRE  
HARDBOARD**



## TRY DRY MOUNTING

Nothing is more frustrating than  
the Jack-in-the-box antics of a rolled  
up blue print. Before you get too  
wrapped up in your work send today  
for details of the Ademco dry mounting  
service for engineers, draughtsmen  
and architects.

ADEMCO

Registered

Trade Mark

**THE ADHESIVE DRY MOUNTING Co. Ltd.**  
26 Stamford St., London, S.E.1. Waterloo 3484

**FURSE LIGHTNING CONDUCTORS**  
AND  
EARTHING EQUIPMENT  
SUPPLIED ONLY OR SUPPLIED  
AND ERECTED

SUPPLIED  
FOR  
EVERY CLASS  
OF BUILDING  
OR STRUCTURE &  
EARTHING REQUIREMENT

**W. J. FURSE & CO. LTD.**  
13, TRAFFIC STREET, NOTTINGHAM  
LONDON: 1, CANTERBURY STREET, WESTMINSTER S.W.1  
MANCHESTER: 12, MIDLAND STREET  
BRISTOL: 12, STONHAM ROAD, COTHAM

## HEATING

**HOT WATER SUPPLIES  
AND VENTILATION**

for

**INDUSTRIAL • COMMERCIAL  
AND PRIVATE BUILDINGS**

CHAS. P.

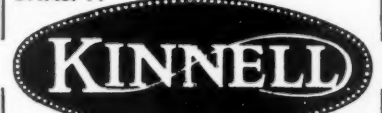

& CO. LTD

65, 65a SOUTHWARK ST.  
LONDON, S.E.1.

Phone: WAT 4144

# EXAMINATION CANDIDATES!

You are coached by



**until you pass**

Students enrolling with I.C.S. for examination  
courses are coached without extra fee  
until they pass. Many brilliant successes  
are gained each year in R.I.B.A., R.I.C.S.,  
I.Q.S., I.Struct.E., I.Mun.E., Examinations.  
Fees are moderate and include all books  
required. Reduced Terms to H.M. Forces.  
**WRITE TODAY FOR FREE BOOKLET**  
giving full details of YOUR examination or  
non-examination subject.

Dept. 5C, I.C.S., 71 Kingsway, W.C.2.

**INTERNATIONAL CORRESPONDENCE SCHOOLS**  
Dept. 5C, International Buildings, Kingsway,  
London, W.C.2.

Subject \_\_\_\_\_  
Name \_\_\_\_\_ Age \_\_\_\_\_  
Address \_\_\_\_\_

# HATHERNWARE

*The toughest FAIENCE made*

HATHERNWARE LIMITED. LOUGHBOROUGH. LEICESTERSHIRE



dmHL8

# Alphabetical Index to Advertisers

	PAGE		PAGE		PAGE
Adhesive Dry Mounting Co. ....	xciii	Gas Council, The .....	xxxviii	Northern Polytechnic .....	PAGE
Adshead Ratcliffe & Co., Ltd. ....	xv	Greenwood's & Airvac Ventilating Co., Ltd. ....	ii	Packard & Oyd, Ltd. ....	xcii
Aldas Electric, Ltd. ....	xvi	Gyproc Products, Ltd. ....	xlii	Permanite, Ltd. ....	lxxxviii
Anderson, D., & Son, Ltd. ....	lxxxvi	Gypsum Mines, Ltd., The .....	lxxxvi	Philplug Products, Ltd. ....	lxxxviii
Architect's Benevolent Society .....	lxxxvii	Hall, Robert H., & Co. (Kent), Ltd. ....	lxxxviii	Prodorite, Ltd. ....	xi
Architectural Press, Ltd., The .....	lxxxiv	Hangers Paints, Ltd. ....	lxxxix	Rapid Floor Co., Ltd. ....	xcii
Austin, James, & Sons (Dewsbury), Ltd. ....	iii	Harvey, G. A., & Co. (London), Ltd. ....	lxxxix	Reinforcement Design & Supply Co. ....	xcii
Automatic Pressings, Ltd. ....	lxxxv	Haskins, Ltd. ....	lxxxix	Robertson Thain, Ltd. ....	xi
Batley, Ernest, Ltd. ....	lxxxv	Hatherware, Ltd. ....	xciii	Ronuk, Ltd. ....	lxxxvi
Beckett, Laycock & Watkinson, Ltd. ....	lxxxv	Henderson, P. C., Ltd. ....	lxiv	Rownsdon, Drew & Clydesdale, Ltd. ....	lxxxvi
Black Sheathing Felt .....	x	Highways Construction, Ltd. ....	lv	Rubens Co., Ltd., The .....	lxxxvi
Booth, John, & Sons (Bolton), Ltd. ....	xxiv	Hills, F., & Sons .....	lxv	Rubery Owen & Co., Ltd. ....	lxxxvi
Boulton & Paul, Ltd. ....	lxx	Holophane, Ltd. ....	lxvi	Rycroft & Co., Ltd. ....	lxxxviii
Bowaters Building Boards, Ltd. ....	lxviii	Homan & Rodgers, Ltd. ....	lxv	Sanderson, A., & Co., Ltd. ....	viii
Brentford Electric, Ltd. ....	lxviii	Hope, Henry, & Sons, Ltd. ....	lxvi	Sankey, Joseph, & Sons, Ltd. ....	xxii
British Paints, Ltd. ....	lxviii	Ibstock Brick & Tile Co., Ltd. ....	lxxi	Saro Laminated Wood Products, Ltd. ....	ix
British Plaster Board, Ltd., The .....	lxxxix	Imperial Chemical Industries, Ltd. ....	xlili, li	Savage, Richard (Agencies), Ltd. ....	lvi
British Plumber, Ltd. ....	ix	International Correspondence Schools, The .....	xciii	Scut, Robert C. ....	xciii
British Trolley Track Co., Ltd. ....	xxvii	Jones, T. C., Ltd. ....	xxvi	Sealanco (St. Helens), Ltd. ....	xxiii
Broad & Co., Ltd. ....	i	Kingfisher, Ltd. ....	xxviii	Seomastic, Ltd. ....	xlvi
Building Industry Distributors .....	liii	Kinnell, Charles P., & Co., Ltd. ....	xciii	S.I. Building, Ltd. ....	lxxxv
Cafferata & Co., Ltd. ....	lxxxvii	Kwikform, Ltd. ....	xciii	Shurderete, Ltd. ....	lxxxv
Cement Marketing Co., Ltd. ....	vi	Lacrinoid Products, Ltd. ....	lxxxvii	Smith & Rodger, Ltd. ....	lxxxv
Clark, James, & Eaton, Ltd. ....	lxii	Lead Industries Development Council, Ltd. ....	lxxxv	Smith, Thos., & Son, Ltd. ....	lxxxv
Claygate Fireplaces, Ltd. ....	lxxiv	Lindsay's Paddington Ironworks (1948), Ltd. ....	lxxxv	Sommerfelds, Ltd. ....	xcii
College of Estate Management .....	xc	Loft Ladders, Ltd. ....	xcv	Spencer, Lock & Co., Ltd., (Royal Board) Steel Nail Association .....	xcii
Copperad, Ltd. ....	lxxv	London Brick Co., Ltd. ....	lxix	Sugg, Wm., & Co., Ltd. ....	lvi
Costain, Richard, Ltd. ....	lxvii	London County Council, The .....	xc	Sunley, Bernard, & Sons, Ltd. ....	xi
Cuprinol, Ltd. ....	i	M. & B. Plastics, Ltd. ....	lvi	Surrey Concrete (Shurderete, Ltd.) .....	lxix
Docker Brothers .....	xxx	MacAndrews & Forbes, Ltd. ....	xcv	Teleflex Products, Ltd. ....	lxxxv
Doulton & Co., Ltd. ....	lxxxii	McCarthy, M., & Sons, Ltd. ....	xcv	T.I. Aluminium, Ltd. ....	lxxxviii
Dunlop Special Products, Ltd. ....	xxv	Mander Brothers, Ltd. ....	xciii	Tiffin, H., & Son, Ltd. ....	lxxxviii
Dunn, Alexander, Ltd. ....	lviii	Mallinson, Wm., & Sons, Ltd. ....	xliv	T.L.S. (Mansfield), Ltd. ....	xcii
Dussek Bitumen & Taroleum, Ltd. ....	ii	Meta Mica, Ltd. ....	lxviii	Thermalite, Ltd. ....	lxxxviii
Ebor Concrete, Ltd. ....	lxxxii	Metropolitan Concrete Works, Ltd. ....	xcv	Thompson, John (Beacon Windows), Ltd. ....	lv
Econa Modern Products, Ltd. ....	lxxxiv	Metropolitan-Vickers Electrical Co., Ltd. ....	lxxxiii	Tretol, Ltd. ....	xcii
Ecto Insulations .....	lxxxvii	Midland Electric Manufacturing Co., The .....	xlvi	Turner, Charles, & Son, Ltd. ....	xciii
Ellis School of Architecture .....	xcii	Mills Scaffold Co., Ltd. ....	xcvi	Tyrol Sales, Ltd. ....	lxxxviii
Edison Swan Electric Co., Ltd., The .....	xix	Monsanto Chemicals, Ltd. ....	xxxiv	Venus Pencil Co., Ltd., The .....	lii
Engineering & Lighting Equipment Co. ....	xvii	Myton, Ltd. ....	lxlii	Vero Engineering, Ltd. ....	lviii
Engravers Guild, The .....	lxxxvii	National Association of Putty Manufacturers, The .....	lxxx	Waddington & Duval, Ltd. ....	v
Ferodo, Ltd. ....	xliv	National Federation of Clay Industries, The .....	lxlii	Walker Crossweller & Co., Ltd. ....	lx
Fibreglass, Ltd. ....	lxix			Ward, Thos. W., Ltd. ....	xcii
Finlock Gutters, Ltd. ....	lxxx			Warerite, Ltd. ....	lxxxv
Frank's Compressed Pile Co., Ltd., The .....	lxxx			Wheeler, F. H., & Co., Ltd. ....	lxxxv
Furse, W. J., & Co., Ltd. ....	xciii			Williams & Williams, Ltd. ....	lxxxv
				Youngman, W. C., Ltd. ....	lii

For Appointments (Wanted or Vacant), Competitions Open, Drawings, Tracings, etc., Education, Legal Notices, Miscellaneous Property, and Land Sales, lxxxviii, lxxxix, xc, xci, xcii.

## Charter ALUMINIUM WOOD PRIMER

The original Self-Knotting Primer that has many advantages over the usual primers.

Suitable for application on all new and old wood, etc., under any paint except cellulose, it can be used successfully as a sealer on asbestos sheeting, etc. Applied over old creosoted

work it will effectively prevent bleeding. It is formulated from finest pigments and is the only aluminium primer containing shellac in a special oil medium. It stops porosity, resists damp, dries with a hard metallic surface and is an almost certain cure for blistering.

**CHARLES TURNER & SON LTD.**  
BLOOMSBURY HOUSE, 165 HIGH HOLBORN, LONDON, W.C.1.

PAGE  
xci  
lxxviii  
lxxviii  
xi  
xci  
xi  
lxxvi  
lxxvi  
xix  
lxi  
lxxxiii  
viii  
xxii  
iv  
lvi  
xciii  
xxxii  
xlvi  
lxxvi  
lxxx  
lxxx  
lxxvii  
xcii  
xciii  
lvi  
xx  
vii  
lxxii  
lxxiv  
lxxiii  
lxxxviii  
xcii  
xxxiii  
liv  
xlii  
xciii  
xciii  
lii  
lviii  
v  
lx  
xciii  
lxxxv  
xxxv  
lii



I  
S

V  
R  
N

R  
V

A  
A



# For STRONGER NAILED JOINTS in timber framing specify "MAF" TRIP-L-GRIP

FRAMING ANCHORS

(Patent No. 692101)

VERSATILE TIMBER CONNECTORS—FIXED BY NAILING—FOR ALL SECONDARY CONNECTIONS IN STRUCTURAL WOODWORK

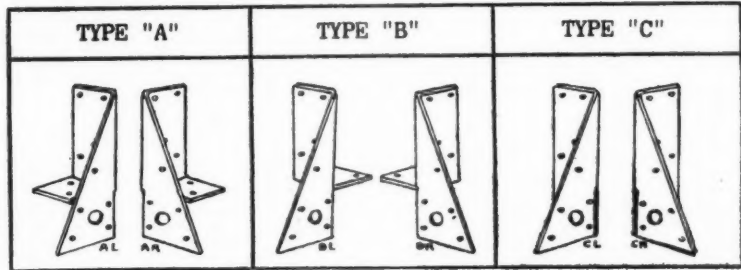

For use with 2" x 2" and larger timbers, in roof framing — floor and ceiling framing — studding — framings to door and window openings — heavy case making — shuttering, etc.

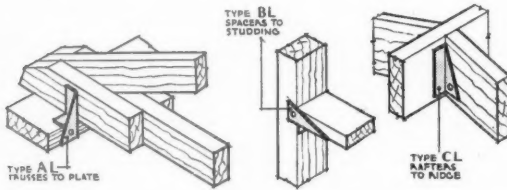

- Eliminates toe-nailing and notching ●
- Increases flexibility of structures ●
- Simplifies fabrication ●
- Increases rigidity around openings ●
- Easy to place ●
- Fixed by nailing only ●

? Have you applied for a FREE copy of our "Design Manual for Timber Connector Construction." ?

For further details of "TRIP-L-GRIP" framing anchors and full range of timber connectors — "BULLDOG" toothed plate — "TECO" doubled bevelled split rings — "TECO" heavy duty shear plates to B.S.S. 1579, apply to:

**M A C A N D R E W S   A N D   F O R B E S   L I M I T E D**

2 Caxton Street • London • S.W.1 • Telephone: ABBey 4451-3



INFORMATION SHEETS  
free on request

## INCREASE HOUSE SPACE by 20%.

### LOFT ACCESS STAIRS

POPULARLY KNOWN AS LOFT LADDERS

by the **FIRST** and **ORIGINAL** inventors

Patentees and Manufacturers

### LOFT LADDERS LTD

The loft can increase the living space of the average house by at least 20 per cent. With a Loft Ladder, access is as safe and easy as walking up the stairs. Information sheets, issued on request, show in detail how this space may be made available both in new work and conversion.

Write for fully descriptive catalogue (A.J.) and prices of the various types.

**Price from £14.0.0**

Our Loft Ladders are now free of Purchase Tax.

### LOFT LADDERS LTD

The first and original inventors of Loft Ladders and Loft Access Stairs.

**BROADWAY WORKS, BROMLEY, KENT**

Tel.: RAvenSBourne 2624

# Make it *FAST* with **MILLS TRUTS**



FOR TRENCH SHORING, CULVERTS, ETC.

FAST, ROBUST, DEPENDABLE

HIGH TENSILE STEEL PIN

ADJUSTED BY NUT AND HANDLE

AVAILABLE IN THREE SIZES

FOR IMMEDIATE DELIVERY

## MILLS SCAFFOLD CO. LTD.

(A subsidiary of Guest, Keen & Nettlefolds, Ltd.)

**Head Office: TRUSSLEY WORKS, HAMMERSMITH GROVE, LONDON, W.6 (RIVerside 5026/9)**

**Agents and Depots:** BELFAST • BIRMINGHAM • BOURNEMOUTH • BRIGHTON • BRISTOL • CANTERBURY • CARDIFF  
COVENTRY • CROYDON • DUBLIN • GLASGOW • HULL • ILFORD • LIVERPOOL • LOWESTOFT • MANCHESTER  
NEWCASTLE • NORWICH • PLYMOUTH • PORTSMOUTH • READING • SHIPLEY • SOUTHAMPTON • SWANSEA • YARMOUTH



6/9)  
DIFF  
STER  
OUTH