

THE ARCHITECTS' JOURNAL



standard contents

every issue does not necessarily contain
all these contents but they are
the regular features which
continually recur

NEWS and COMMENT

Diary

News

Astragal's Notes and Topics

Letters

Societies and Institutions

TECHNICAL SECTION

Information Sheets

Information Centre

Current Technique

Questions and Answers

Prices

The Industry

PHYSICAL PLANNING

SUPPLEMENT

CURRENT BUILDINGS

HOUSING STATISTICS

Architectural Appointments
Wanted and Vacant

No. 3107]

[VOL. 120

THE ARCHITECTURAL PRESS

9, 11 and 13, Queen Anne's Gate, Westminster,
S.W.1. Phone: Whitehall 0611

Price 1s. 0d.

Registered as a Newspaper.

★ A glossary of abbreviations of Government Departments and Societies and Committees of all kinds, together with their full address and telephone numbers. The glossary is published in two parts—A to Ie one week, Ig to Z the next. In all cases where the town is not mentioned the word LONDON is implicit in the address.

AA	Architectural Association, 34/6, Bedford Square, W.C.1.	Museum 0974
AAI	Association of Art Institutions. Secy.: W. Marlborough Whitehead, "Dyneley," Castle Hill Avenue, Berkhamstead, Herts.	
ABS	Architects' Benevolent Society. 66, Portland Place, W.1	Langham 5721
ABT	Association of Building Technicians. 5, Ashley Place, S.W.1.	Victoria 0447-8
ACGB	Arts Council of Great Britain. 4, St. James' Square, S.W.1.	Whitehall 9737
ADA	Aluminium Development Association. 33, Grosvenor Street, W.1.	Mayfair 7501/8
ArchSA	Architectural Students' Association. 34/36, Bedford Square, W.C.1.	
ARCUK	Architects' Registration Council. 68, Portland Place, W.1	Langham 8738
BAE	Board of Architectural Education. 66, Portland Place, W.1.	Langham 5721
BATC	Building Apprenticeship and Training Council. Lambeth Bridge House, S.E.1. Reliance 7611, Ext. 1706	
BC	Building Centre. 26, Store Street, Tottenham Court Road, W.C.1.	Museum 5400
BCC	British Colour Council. 13, Portman Square, W.1.	Welbeck 4185
BCCF	British Cast Concrete Federation. 105, Uxbridge Road, Ealing, W.5.	Ealing 9621
BCIRA	British Cast Iron Research Association. Alvechurch, Birmingham.	Redditch 716
BDA	British Door Association. 10, The Boltons, S.W.10.	Fremantle 8494
BEDA	British Electrical Development Association. 2, Savoy Hill, W.C.2.	Temple Bar 9434
BIA	British Ironfounders' Association. 145, Vincent Street, Glasgow, C.2.	Glasgow Central 2891
BIAE	British Institute of Adult Education. 29, Tavistock Square, W.C.1.	Euston 5385
BID	Building Industries Distributors. 52, High Holborn, W.C.1.	Chancery 7772
BINC	Building Industries National Council. 11, Weymouth Street, W.1.	Langham 2785
BOT	Board of Trade. Whitehall Gardens, Horseguards Avenue, Whitehall, S.W.1.	Trafalgar 8855
BRDB	British Rubber Development Board. Market Buildings, Mark Lane, E.C.3.	Mansion House 9383
BRS	Building Research Station. Bucknalls Lane, Watford.	Garston 2246
BSA	Building Societies Association. 14, Park Street, W.1.	Mayfair 0515
BSI	British Standards Institution. British Standards House, 2, Park St., W.1.	Mayfair 9000
BTE	Building Trades Exhibition. 4, Vernon Place, W.C.1.	Holborn 8146/7
CABAS	City and Borough Architects Society. C/o Johnson Blackett, F.R.I.B.A., Civic Centre, Newport, Mon. Newport 5491	
CAS	County Architects' Society. C/o F. R. Steele, F.R.I.B.A., County Hall, Chichester. Chichester 3001	
CCA	Cement and Concrete Association. 52, Grosvenor Gardens, S.W.1.	Sloane 5255
CCP	Council for Codes of Practice. Lambeth Bridge House, S.E.1.	Reliance 7611
CDA	Copper Development Association. Kendalls Hall, Radlett, Herts.	Radlett 5616
CIAM	Congrès Internationaux d'Architecture Moderne. Dolderstr. 7, Zurich, Switzerland.	
COID	Council of Industrial Design. Tilbury House, Petty France, S.W.1.	Abbey 7080
CPRE	Council for the Preservation of Rural England. 4, Hobart Place, S.W.	Sloane 4280
CUC	Coal Utilization Council. 3, Upper Belgrave Street, S.W.1.	Sloane 9116
CVE	Council for Visual Education. 13, Suffolk Street, Haymarket, S.W.1.	Reading 72255
DGW	Directorate General of Works, Ministry of Works, Lambeth Bridge House, S.E.1.	Reliance 7611
DIA	Design and Industries Association. 13, Suffolk Street, S.W.1.	Whitehall 0540
DPT	Department of Overseas Trade. Horseguards Avenue, Whitehall, S.W.1.	Trafalgar 8855
EJMA	English Joinery Manufacturers' Association (Incorporated), Sackville House, 40, Piccadilly, W.1. Regent 4448	
EPNS	English Place-Name Society. 7, Selwyn Gardens, Cambridge.	
FAS	Faculty of Architects and Surveyors. 67, Oxford Street, W.1.	Gerrard 0021
FASS	Federation of Association of Specialists and Sub-Contractors, Artillery House, Artillery Row, S.W.1. Abbey 7232	
FBBDO	Fibre Building Board Development Organisation, Ltd., Melbourne House, Aldwych, W.C.2. Temple Bar 4561	
FBI	Federation of British Industries. 21, Tothill Street, S.W.1.	Whitehall 6711
FC	Forestry Commission. 25, Savile Row, W.1.	
FCMI	Federation of Coated Macadam Industries. 37, Chester Square, S.W.1.	Sloane 1002
FDMA	The Flush Door Manufacturers Association Ltd. Trowell, Nottingham. Ilkeston 623	
FLD	Friends of the Lake District. Pennington House, nr. Ulverston, Lancs.	Ulverston 201
FMB	Federation of Master Builders. 26, Great Ormond Street, Holborn, W.C.	Chancery 7583
FPC	The Federation of Painting Contractors, St. Stephen's House, S.W.1.	Whitehall 3902
FRHB	Federation of Registered House Builders. 82, New Cavendish Street, W.1.	Langham 4041
FS (Eng.)	Faculty of Surveyors of England. 67, Oxford Street, W.1.	Gerrard 0021
GC	Gas Council. 1, Grosvenor Place, S.W.1.	Sloane 4554
GG	Georgian Group. 27, Grosvenor Place, S.W.1.	Sloane 2844
HC	Housing Centre. 13, Suffolk Street, Pall Mall, S.W.1.	Whitehall 2881
IAAS	Incorporated Association of Architects and Surveyors. 75, Eaton Place, S.W.1.	Sloane 5615
ICA	Institute of Contemporary Arts. 17-18, Dover Street, Piccadilly, W.1.	Grosvenor 6186
ICE	Institution of Civil Engineers. Great George Street, S.W.1.	Whitehall 4577
IEE	Institution of Electrical Engineers. Savoy Place, W.C.2.	Temple Bar 7676
IES	Illuminating Engineering Society. 32, Victoria Street, S.W.1.	Abbey 5215



FOR GENERAL SURVEYING

WATTS MICROPTIC No. 1 THEODOLITE

A robust optical scale instrument read directly to 20 seconds, or by estimation to 5 seconds. All Circle and micrometer readings taken from one conveniently sited transiting eyepiece. Built-in optical plummet.

Construction very stable, light and compact. Hardened steel centre, and other mechanical and optical parts enclosed and fully protected. Shockproof metal carrying case provided.

Please write for List AJ.179 to

HILGER & WATTS LTD.

WATTS DIVISION

48 Addington Sq., London, S.E.5

Member of the Export Marketing Company SCIEX

CUPRINOL provide a complete Wood Preservation Advisory Service

PRESERVATION OF OLD & NEW TIMBER

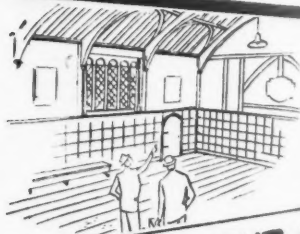

TREATMENT OF WOOD DECAY AND DRY ROT

The Cuprinol Technical and Advisory Services have been extended to give every possible assistance to architects, builders and municipal authorities who have to tackle problems of wood deterioration in churches, schools, public buildings etc. These services provide :—

1. Cuprinol experts who will help with diagnosis and give advice on methods and materials to be employed.
2. Assistance in hiring appropriate equipment to firms requiring it for special work.
3. Introductions to nearest authorised Cuprinol Application Specialists, who will collaborate or sub-contract for work.
4. Lectures on all aspects of Wood Preservation to Trade Associations, Learned Societies, Clubs, Schools, etc.

★ Cuprinol Ltd. are manufacturers of Wood Preservers and do not engage in contracting work in competition with builders. For further details of services available please write to :—

DESTRUCTION OF WOOD BORING BEETLES



MINIMISING OF WARPING & SWELLING

CUPRINOL, LTD., TERMINAL HOUSE, GROSVENOR GARDENS, S.W.1.

D.

OF
LES





NO
FOR
1½ S
SIMI
WEA

Green
the
ventil
effect
wind
was i

STAN
scree

CON
Mk.
finger
all w

Both
are
unle

Illus
dime



Permanent or controlled ventilation with locked window security!

**NO MORE UNSIGHTLY AIRBRICKS
FOR ALL METAL OR TIMBER WINDOWS
1½ SQ. INS. FREE AREA PER INCH
SIMPLE FOUR-SCREW FIXING
WEATHERPROOF—UNOBTRUSIVE**

Greenwood's Patent 'Permavent' Window Ventilator, the modern answer to the problem of house ventilation, fits inconspicuously in the window with little effect on the daylight area. To meet the demand for a window ventilator of the closable type, the new Mk. II model was introduced at the recent Building Exhibition.

STANDARD MODEL Mk. I: Permanent ventilation. Flyproof screen an optional extra. For all windows up to 48" wide.

CONTROLLABLE MODEL Mk. II: Outwardly identical to Mk. I. Built-in friction grip shutter. One finger action. Not suitable for flyscreen. For all windows up to 24" wide.

Both models, rustproofed and ready for painting, are supplied to suit standard external glazing unless otherwise specified.

Illustrated folder giving full details and dimensions on request.

**SPECIFY AND INSIST ON GREENWOOD'S
'PERMAVENT' WINDOW VENTILATORS**

GREENWOOD'S AND AIRVAC
Ventilating Company Limited
BEACON HOUSE CHANCERY 8888-87 KINGSWAY LONDON-W.C.2

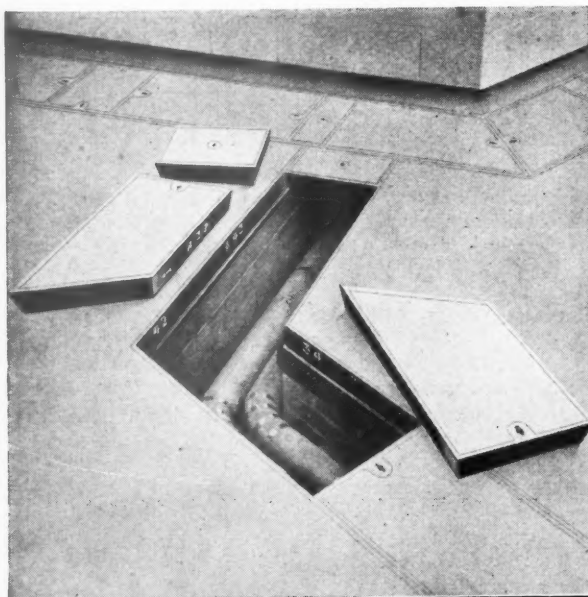

an example..

of the adaptability
of **BROADS TRUCAST DUCT COVERS**

specially designed for use in:
**POWER STATIONS, HOSPITALS, SCHOOLS,
KITCHENS, LABORATORIES,
BOILER HOUSES, ETC.**

★ Technical Staff are available to visit site to check final details and offer advice on layouts. Liaison is also maintained during installation. Full details submitted on application.

BROADS

MANUFACTURING CO. LTD. 4 SOUTH WHARF, PADDINGTON, LONDON, W.2 • Tel: PAD 7061 (20 lines)

TRUCAST
CONTINUOUS
DUCT & ACCESS COVERS

DETAILED BROCHURE SENT ON REQUEST



"Expamet" Expanded Steel used as a reinforcement to the concrete roofing of the new Domestic Science wing of the Royal Masonic Institute for Girls, Rickmansworth.
ARCHITECTS : Messrs. Denman & Son,
F/A.R.I.B.A., Brighton.
CONTRACTORS : E. S. Gates Ltd., Builders and Contractors.

'Expamet' Expanded Steel used in the reinforcement of the Royal Masonic Institute for Girls, Rickmansworth

HERE you see a typical application of "Expamet" Expanded Steel — as reinforcement for concrete. "Expamet" Expanded Steel is the unique reinforcement that affords the highest degree of grip and bond in concrete. The shape of the meshes also assists in "distribution" of point or concentrated loads, and in preventing cracking of concrete due to shrinkage and changes of temperature.

A 'tailor-made' reinforcement

This adaptable reinforcement is produced in a very large number of standard sectional areas; the weight of fabric

varying from 2 lbs. to over 30 lbs. per square yard. Sheets can be supplied cut to size—thus eliminating waste and loss of time. "Expamet" is indeed a 'tailor-made' reinforcement.

What's your problem?

We will gladly submit designs and estimates for the reinforcement of all forms of concrete construction. Let us know what applications for "Expamet" you have in mind. Literature and samples will be sent on application. Please write or telephone.

Super RIBMET

Super "Ribmet" is shuttering and reinforcement combined.

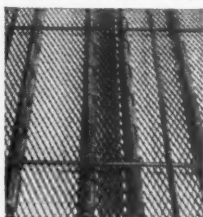

By its use the advantages of monolithic construction are obtained in the construction of concrete floors, roofs and similar decking, without the expenses of preparing, erecting and dismantling close boarded shuttering. Standard sizes are 3' 0" wide short way of mesh by 4' 0" to 15' 6" long inclusive, rising by 6" at a time.

Expamet

AN EXPANDED METAL PRODUCT

THE EXPANDED METAL COMPANY LTD.

Burwood Hse., Caxton St., London, S.W.1. Telephone ABBey 3933
Stranton Works, West Hartlepool. Telephone Hartlepool 2194

ALSO AT: ABERDEEN • BELFAST • BIRMINGHAM • CARDIFF • DUBLIN
EXETER • GLASGOW • LEEDS • MANCHESTER • PETERBOROUGH

"You'll find you've a really even surface
with Stelcon
Floors"



Everything goes more quickly and more easily on a smooth level floor surface. Stelcon Floors retain their surface, even under the heaviest traffic. Dustless, hygienic and extremely strong, Stelcon Anchor Steel Plates and Steel Clad Flags provide the perfect floors for modern industry. That's why so many people are installing them nowadays. *Full details sent on request.*

You'll find
Stelcon
FLOORS
*in every industry
—in every country*

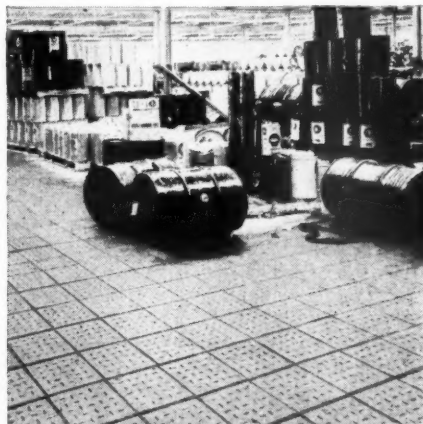

*A floor of
STELCON ANCHOR
STEEL PLATES
Reproduced by courtesy of
Shell-Mex & B.P. Ltd.
Barton Installation,
Manchester, 17.*

A newcomer to the famous
Radiation
Yorkist family

The new Yorkist No. 20 is an oven-over-fire combination grate specially suitable for small kitchen/living rooms. By compact design it saves floor and wall space (21" wide x 42" high x 14" deep). Reasonable in price and easy to install, it combines low fuel consumption with outstanding performance.

Consider these advantages:—

- ★ Delivered in only 2 ready-assembled and sealed units for simple, time-saving, labour-saving installation.
- ★ Low-fronted overnight burning fire for maximum radiation.
- ★ Boiler output during cooking periods: 10,000 B.Th.U./hr. (11 gallons of water per hour raised from 50° to 140°F).
- ★ Large air-flow oven and fast boiling panel cater for 6-8 people.
- ★ Insulated oven door with optional thermometer.
- ★ Optional mantel, jambs, cast iron hearth or raised curb for tiled hearth.
- ★ Finished in handsome hardwearing Lexos mottle or lustre porcelain enamel.
- ★ A cooking, space heating and water heating service on 1 to 2 cwt. of coal or coke a week, according to cooking requirements.

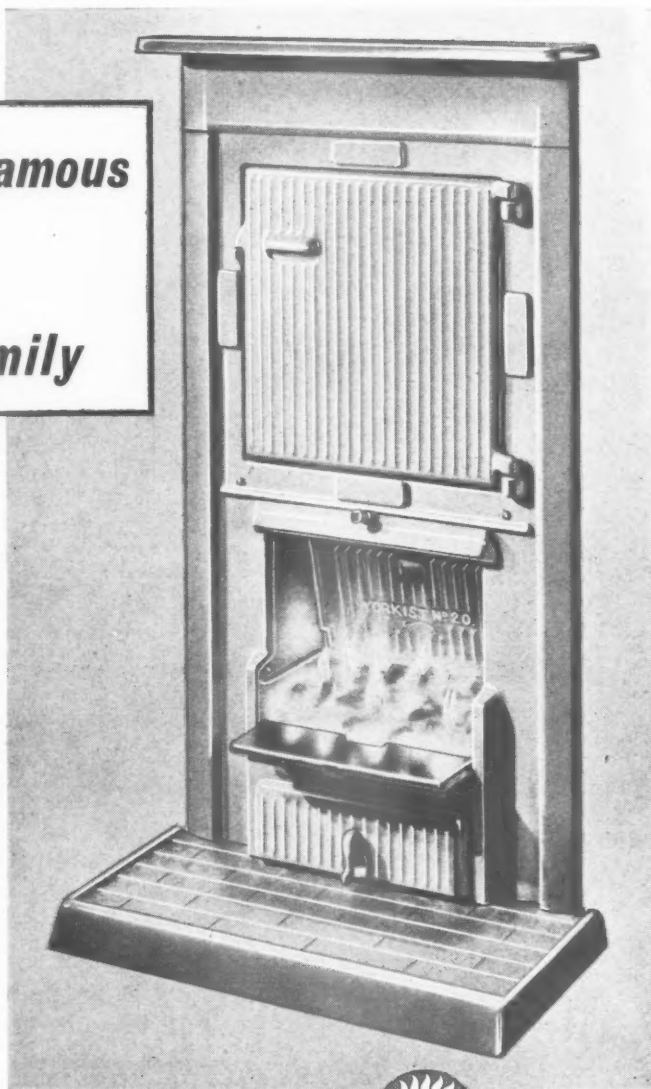

✓ Approved by
 the Ministry of
 Fuel & Power

Price (basic model in Lexos mottle) £21.15.0 (boiler extra)

for space heating, water-heating and cooking, specify

Radiation
SOLID FUEL APPLIANCES

RADIATION GROUP SALES LTD., SOLID FUEL DIVISION, LEEDS 12.

BREWERS EXHIBITION

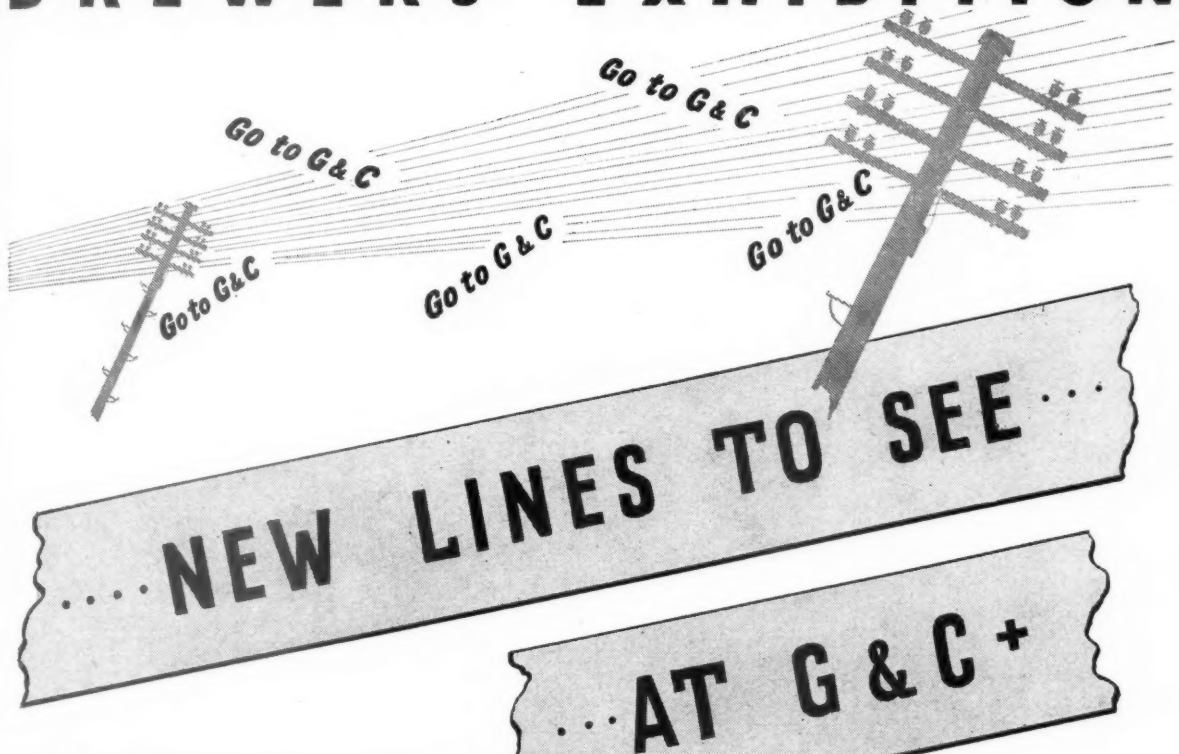

★ Fully Automatic Vent Peg (Patents Pending) which, when driven into the shive, automatically permits fretting to take place until a predetermined pressure of natural CO₂ in the cask is reached. A Valve then closes the Vent Peg and thereafter allows air to enter the cask as and when beer is drawn off.

★ Special fittings—Extractors, Self-Sealing Doors, Valves, Delivery Taps—for supplying draught beer from metal containers.

★ A Bottle Disposal Unit allowing for disposal of empty bottles from the Bar immediately after use to a storage position in the cellar.

★ A wide range of the most up-to-date and modern equipment for the washing of glasses, together with Detergent Dispensers for the automatic introduction of detergents into Glass Washing Equipment or Washup Bowls.

★ A revolutionary principle for improving the condition of beer from cask to customer by the introduction of sterilised air only through an Air Purifier to the cask, coupled with a permanent Top Pressure of approximately 2 lbs. on the top of a cask during its period of service, so as to retain a natural condition throughout. (Patents Pending.)

**Gaskell
Chambers**
LIMITED

Stand 2, Row F

**G&C will be
exhibiting only
new specialities
of interest to the
Brewing Trade**

BRITAIN'S BIGGEST BAR FITTERS

Member of the Allied Brewery Traders' Association

● Head Office: Dalex Works, Coleshill Street, Birmingham, 4

● London Office: 109-115 Blackfriars Road, S.E.1

Branch Offices: Bristol • Cardiff • Leeds • Portsmouth • Newcastle-on-Tyne • Liverpool • Manchester
Preston • Hanley • Sheffield • Nottingham • Glasgow • Edinburgh



Elementary, my dear Watson

"Consider the clues! Firstly, the long span, then look at the strong steel bar sections bearing insulation slabs. Notice particularly the flexible built-up roofing system finished with the attractively textured mineral surface roofing felt . . . It is as plain as the nose on your face Watson . . . It must be ANDEK—the complete roofing system."

In addition to ANDEK, each of the Anderson Roofing Systems and Metal Roof Deckings has been designed for its particular purpose. Full details of these systems are given in a booklet which can be obtained from—

D. ANDERSON & SON LTD., STRETFORD, MANCHESTER

By permission of the Trustees of
the late Sir Arthur Conan Doyle.

Gas Range that's got itself a name for reliable service in thousands of kitchens

This is the Main "Duke of York" Range... a great favourite with chefs and with an established reputation for highly efficient cooking properties and strong durable construction. It is available in various forms to satisfy all requirements. As a "wall" type, it can be had as a single oven, either in a 24" or 35" internal width, surmounted by a hotplate 41" wide. Alternatively, any number of 24" or 35" ovens may be joined together in

battery form, with a continuous hotplate over.

The Duke of York can also be supplied as a

"central" range with four, six or more ovens.

Potracks can be fitted on both the wall and

central range types and there is a choice of

"open" sectional bars or "unit" hotplates.

A central range incorporating a Bain-Marie and hot-closet.

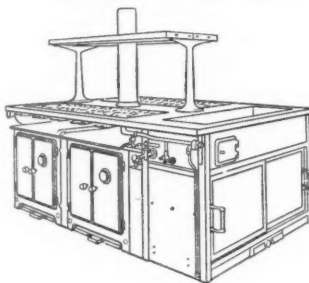

A double-oven range fitted with hot-closet and backplate.

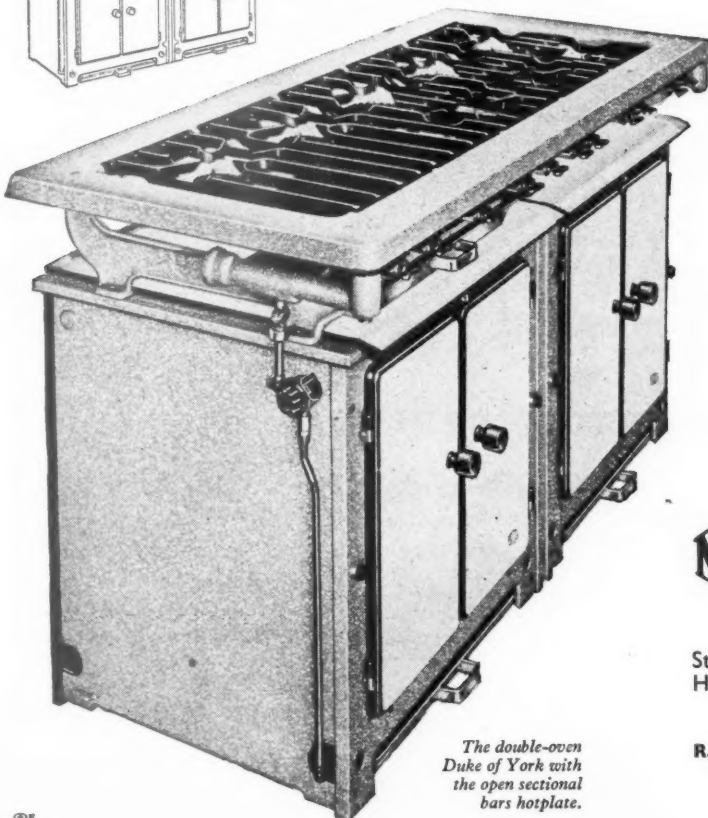
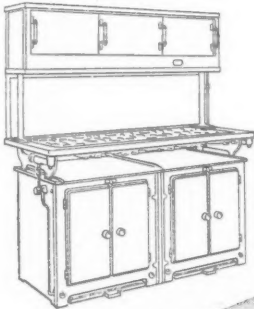

The double-oven Duke of York with the open sectional bars hotplate.

*our
"Planned Kitchencraft"
Department is at
your service*

If you have a catering problem consult R. & A. Main Limited. Our organisation, backed by years of experience in planning and equipping kitchens of all sizes, will gladly work with you in developing your own ideas or submit plans for your kitchen.

Gas and Steam



**COOKING and
SERVICE
EQUIPMENT**

Steamers
Hot Closets

Boiling Pans
Roasting Ovens

Gas Ranges
Fish Fryers

R. & A. MAIN LTD., LONDON and FALKIRK



Make 'Mouldex'

PLASTIC (VINYL) FLOORING • RUBBER FLOORING

the keystone

OF YOUR SPECIFICATIONS

The range of floorings offered by British Mouldex covers every requirement for factories, public buildings, houses and hotels. THEY ARE ALL MANUFACTURED AT OUR WELLINGBOROUGH FACTORY. No other organisation can offer such a wide range. Every one is of the highest quality and has been giving satisfaction to our customers over many years.

'Mouldex' Hard Rubber Flooring (*American Type*)

'Mouldex' Rubber & Marble Terrazzo Flooring

'Durever' (Vinyl) Flooring 'Riltex' (Vinyl) Flooring

'Mouldex' Anti-Static (Vinyl) Flooring

'Mouldex' Rubber Stairnosings

Our first-class laying service is at your command. We will gladly supply samples and estimates on receipt of your enquiry.

British Mouldex Ltd

THE MANUFACTURERS AND CONTRACTORS

HYTHE ROAD WILLESDEN NW10 • LADBROKE 2454

8 reasons why more and more Architects are insisting on

STRAMIT BUILDING SLABS

**FOR ROOFS & CEILINGS
PARTITIONS & WALL-LININGS**

- ① Low-cost dry construction
- ② Pre-cut to size to save time on site and avoid cutting to waste
- ③ Light weight is combined with great strength and rigidity
- ④ Wall-framing is required at 4 ft. centres; roof-supports required at 4 ft. centres (pitched) and at 2 ft. centres (flat)
- ⑤ Surface is ready for immediate decoration
No screeding is required on roof decks
- ⑥ Good fire-resistance classification
- ⑦ High degree of sound absorption
- ⑧ Exceptionally high thermal insulation



2" THICK · 4 ft. WIDE · ANY LENGTH
(Stock Lengths are 8 ft., 9 ft., 10 ft. & 12 ft.)

**Available from stock
through leading merchants**



For efficient
thermal insulation
of water cisterns and tanks
specify
STRAMIT LAGGING UNITS
—details sent on request

Send NOW for YOUR copy of our fully
detailed TECHNICAL FOLDER (A1954)
and Building Research Station Reports.



Did you know that **KWIKFORM**
WALL FORMWORK

- SAVES 55% LABOUR COSTS OVER TIMBER
- MEETS THE WIDEST VARIETY OF USES
- GIVES MAXIMUM SPEED OF ERECTION
- IS SELF-ALIGNING
- IS ACCURATE AND ADAPTABLE
- and LASTS A LIFETIME

Is available for

- PURCHASE
- HIRE. Special rates for long term
- or FIXED COMPLETE

Our Technical Department is at your disposal. Write for catalogue A49 and further information.

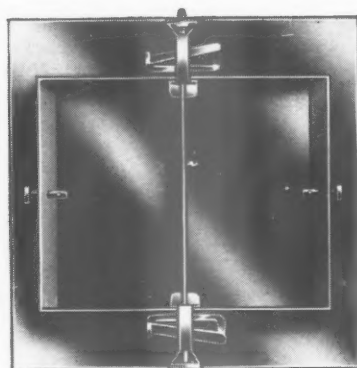

*The Modern Equipment
for Walls, Beams,
Piers and Columns*

KWIKFORM LIMITED, WATERLOO ROAD, BIRMINGHAM, 25. Telephone: ACOCKS GREEN 1152
LONDON OFFICE: 66 VICTORIA STREET, S.W.1. Telephone: VICTORIA 8915 & 9896

WO



Gene

SI

Time by SMITHS



Mural on Staircase

Installations range from extensive Master Clock Systems incorporating Interior and Exterior Clocks, to the limited requirements of smaller offices.



General view of School



STAINES

One of the many attractive Smiths Wall Clocks which are available. Flush fixing octagonal oak or walnut case. 16" dial.

**DELHI**

In three sizes Delhi Minor, 5½" dial, Delhi Medium, 9" dial and Delhi Major, 12" dial.
Ivory or Walnut moulded case.



Entrance to Assembly Hall



Sundeala

The British Made
Building Boards of
Quality and
Experience

THEY ARE MADE TO LAST

SUNDEALA BOARD CO. LIMITED

Head Office Aldwych House, London, W.C.2 *Tel* Chancery 8159

Works Sunbury-on-Thames

Glasgow Baltic Chambers, 50 Wellington St, C.2

Newcastle Northumbria House, Portland Terrace, 2

IMPORTANT FOR ALL CONCERNED WITH

Leaking Roofs

The booklet cover displays the title 'AQUASEAL ROOFING SERVICE' prominently. It includes several small photographs and text snippets: 'Concrete and Asphalt Roofs', 'Material Advantages', 'Gutters, Glazing Bars and Sighting', and 'Proof of Durability'. The background of the booklet cover is a dark grid with white lines, and it features illustrations of various buildings and roofs.

The AQUASEAL Roofing Service makes leaking roofs as good as new, in the shortest time, at the lowest cost. The material used is AQUASEAL liquid bitumen proofing which is 100% waterproof and does not fracture or corrode. It is applied by experienced workmen who do not disturb existing roofing (except for minor repairs) and do not hinder employees underneath. Any type of roof can be waterproofed and renovated, in any part of the country. The booklet gives illustrations and full details. Write or 'phone for a copy.

AQUASEAL ROOFING SERVICE

BERRY WIGGINS & CO. LTD., BREAMS BUILDINGS



FETTER LANE, LONDON, E.C.4

Telephone: HOLborn 0941

BRADY
SHUTTERS

**ROLLING
DOORS**

the doors commanding the world's largest sale

on land

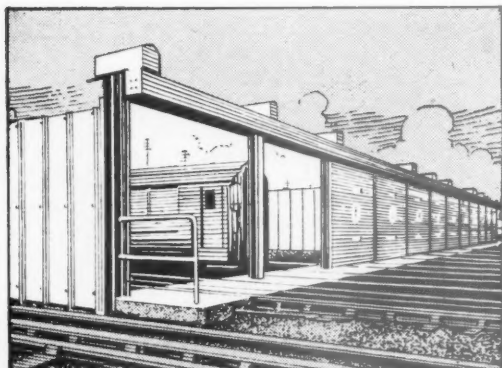
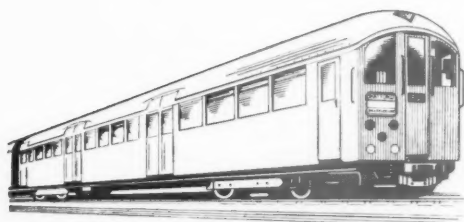

LONDON TRANSPORT. Bank of twelve electrically operated steel shutters fitted at the London Transport Board's depot at Hainault.

and sea

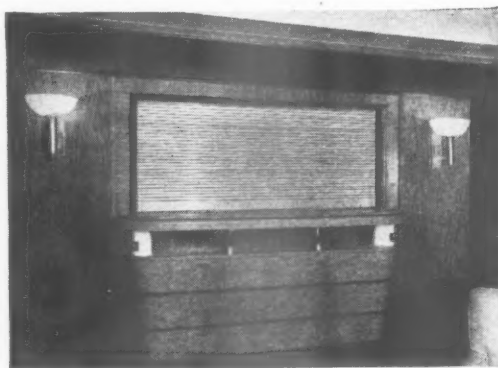
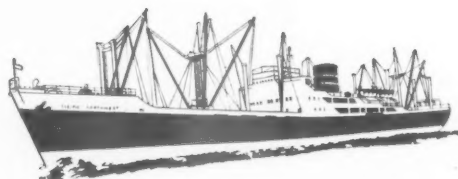

THE "PACIFIC NORTHWEST" is a new ship of the Furness Withy Line serving Manchester, Vancouver and Pacific ports. She is a 10,000 ton ship and the Brady wood shutter is fitted on the bar.

G. BRADY & CO. LTD. MANCHESTER 4 Telephone COLlyhurst 2797/8

LONDON New Islington Works, Park Royal, N.W.10
BIRMINGHAM Rectory Park Road, Sheldon, 26
CANADA David C. Orrock & Co. (G. Brady & Co. Canada Ltd.)
 1405 Bishop Street, Montreal 25, Que.
 and also at 23 Scott Street, Toronto, 1
U.S.A. G. Brady & Co. Ltd., 11 West 42nd St. New York 18, N.Y.
NORWAY An Thorbjørnsen, Kongensgate, 14, Oslo
 And also at Cape Town



we shutter the world

MANUFACTURERS OF BRADY HAND AND POWER OPERATED LIFTS



BIGWOOD

Unrivalled for . . .

**DESIGN
CONSTRUCTION
DELIVERY
PRICE
SERVICE**

UNICALOR

• UNDERFEED

COAL STOKERS

MAGNACALOR

(NO WEARING PARTS)

COKE STOKERS

JOSHUA BIGWOOD & SON LIMITED

Head Office: WEDNESFIELD ROAD • WOLVERHAMPTON

Telephone: 24771

NORTH-EAST. B. Peace, 54 Benomley Crescent, Almondbury, Huddersfield. (Tel. No. Huddersfield 2035)

NORTH-WEST. W. E. Bradley, 295 Chester Road, Manchester 15. (Tel. No. Blackfriars 9206)

WEST MIDLANDS. E. Edwards, 'Fairwood,' Eveson Road, Norton, Stourbridge. (Tel. No. Stourbridge 5583)

EAST MIDLANDS. R. L. MacGregor, 88 Westcotes Drive, Leicester. (Tel. No. Leicester 65372)

LONDON. H. C. Williams, Hope House, Great Peter Street, London, S.W.1. (Tel. No. ABBey 1833/5)

SOUTH-WEST. H. L. Boorne, 'The Ridge,' North Road, Bath. (Tel. No. Bath 2545)

SCOTLAND. J. Paton, Smail Sons & Co. Ltd., 62 Robertson Street, Glasgow, C.2. (Tel. No. Glasgow Central 0421)

IRELAND. P. J. Casey, 38 The Rise, Mount Merrion County Dublin. (Tel. No. Dublin 882587)

Watching your interests . . .

We

hold our

horses!

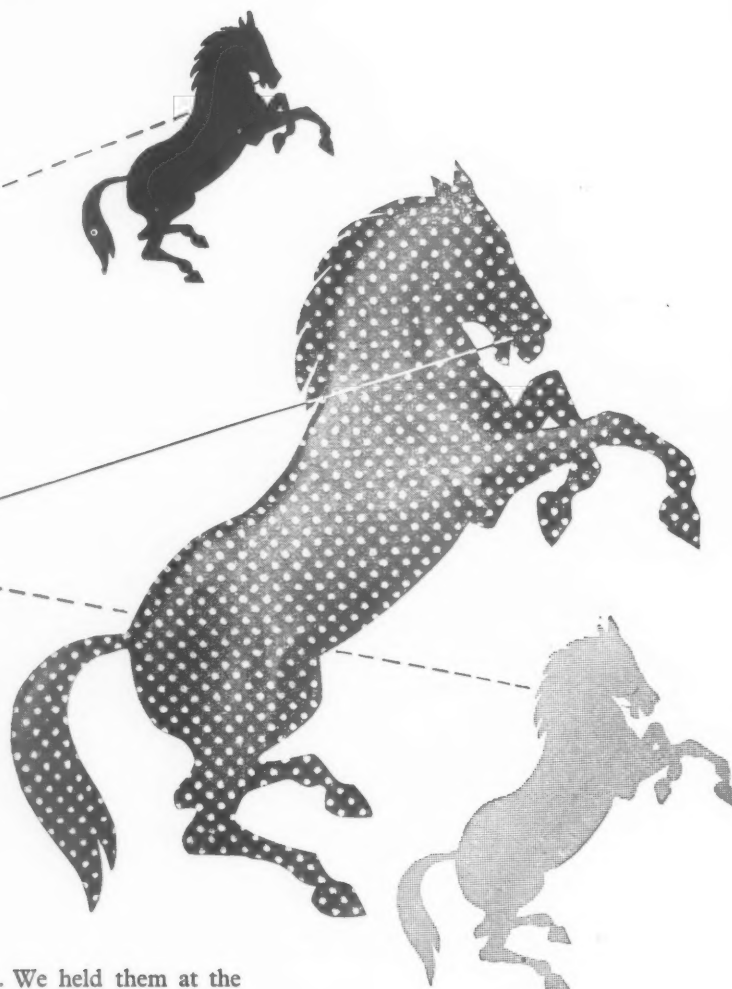

We held them for 6 months or more. We held them at the price of not being first in the field with plastic emulsion paint. But we weren't just sitting back. We were *grooming* our dark horse, giving it a preliminary canter over the Course, putting it through its paces, checking its stamina and performance, until we *knew* we had a winner. So that when PAMMASTIC put in an appearance, it went way out in front — to lead the field as Blundell products have done for nearly a Century and a half.

As the hand that wields the brush rules the Estimate, Blundell's PAMMASTIC is a particularly timely contribution. This plastic emulsion coating cuts labour costs because it . . . requires no primer or undercoat . . . is as quick and easy to apply as distemper . . . dries in under two hours—enabling the second coat to be applied without delay . . . takes only two coats to cover the most contrasting surfaces. What's more; Pamastic cuts labour maintenance costs too, for it lasts indefinitely. For a brilliant enamel or soft eggshell enamel finish, the recommended complementaries to Pamastic are Blundell's Pammel and Pammellette.

BLUNDELL PAINTS

BLUNDELL, SPENCE & CO. LTD • MAKERS OF PAINTS SINCE 1811 • 9 UPPER THAMES ST. • LONDON • E.C.4 & HULL
And at Glasgow, Liverpool, Newcastle, West Bromwich, Bombay and Sydney. Associated Company at Valparaiso.



Seelastik for the swift, effective
and durable sealing of joints which move

Seelastik is a neutral coloured sealing compound. It adheres tenaciously to all clean and dry surfaces. After 24 hours weathering it develops a tough protective skin which can be painted. Beneath this skin it remains soft and pliable and will not become brittle or hard. These qualities enable Seelastik to provide a watertight durable seal in all forms of traditional and prefabricated building construction. Seelastik is applied with the Expandite hand – or air-pressure Caulking Gun using 'cellophane' cartridges.

EXPANDITE
LIMITED

CHASE ROAD, LONDON. N.W.10. Telephone: ELGar 4321 (10 lines)

"Expandite" and "Seelastik" are registered Trade Marks

T-PANEL LIGHTWEIGHT CONCRETE UNIT CONSTRUCTION OF BATTERY GARAGES

A BATTERY OF FIVE GARAGES
ERECTED FOR WESTON-SUPER-MARE
RESIDENTIAL FLATS LTD.

Architects: Fry, Paterson & Jones.

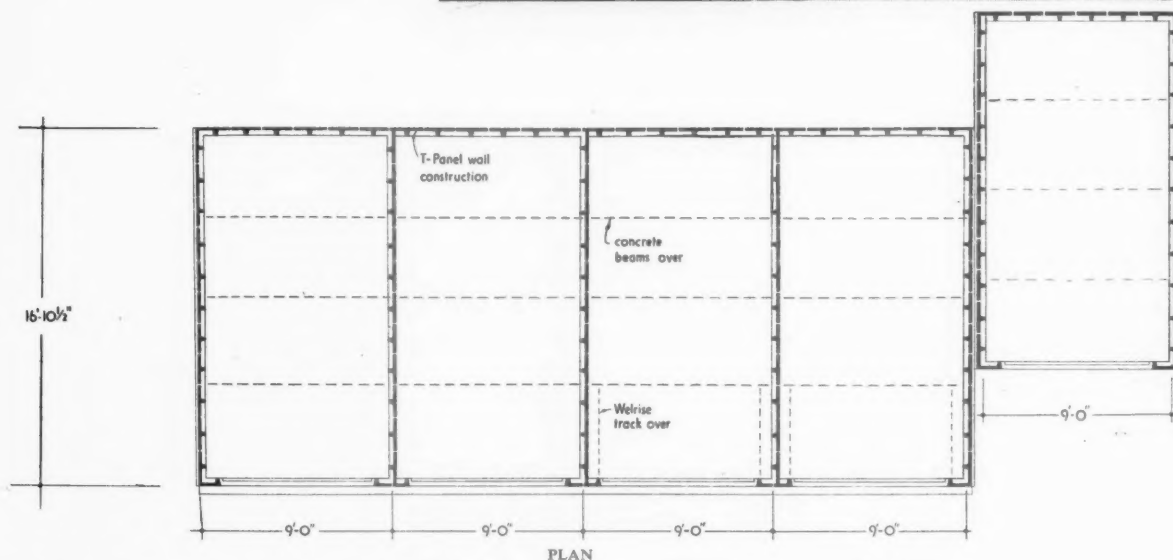

This battery of five garages was erected in five days at Weston-super-Mare by a Woolaway building team.

Being space saving, fireproof and of a very neat appearance, these garages are favourably regarded by property owners and local authorities all over the country. T-Panel garages need little or no maintenance and last a lifetime. The dimensions of each garage are length 16' 10 1/2" overall; width 9' 0" centres; height 6' 8". The garages are made of T-Panel lightweight reinforced concrete units which are easy to handle, waterproof and give a high degree of thermal insulation. The units are bolted together with rust-proofed steel bolts. Joints between panels are sealed with weatherproof mastic compound.

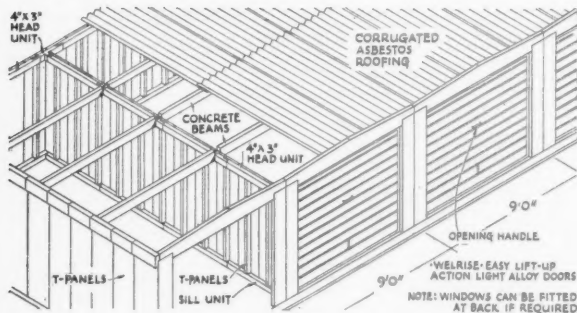
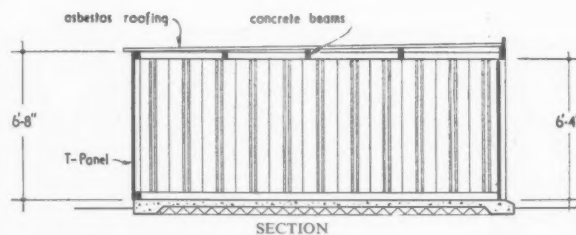

Roofing is asbestos cement sheeting on precast concrete roof beams. The "Welrise" door is made of swaged light alloy on a steel frame. It is light yet strong, and so balanced that without the use of springs it can be opened or closed with one finger. The door, which can be locked, is weatherproof, slides up under roof beams when open, leaving an unobstructed entrance.

Woolaway are able to supply and erect complete T-Panel Battery Garages anywhere in England and Wales, and are always glad to send quotations and information. They maintain a sufficient stock of units which enable them to fulfil orders with a minimum of delay.

Please write to Specifications Department,
WOOLAWAY CONSTRUCTIONS LIMITED
Head and Registered Office :
11, CANON STREET, TAUNTON, SOMERSET · PHONE: TAUNTON 4496
Works at Bridport, Dorset and Pontyclun, Glam.

W.7

HIGGS ^{AND} HILL
LIMITED

LONDON

LEEDS

COVENTRY

JAMAICA, B.W. I.

At the *Planning Stage* is the time to call in "Permanite"

IT IS IMPORTANT to use the expert knowledge of specialists when the waterproofing of building structures is being discussed.

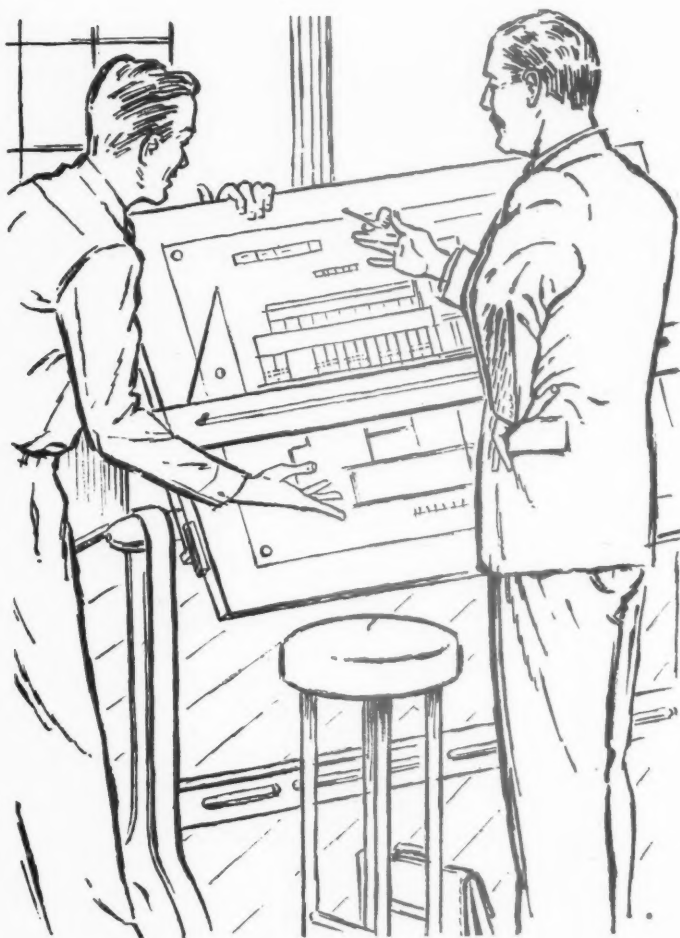

*We are
Specialists in*

ASPHALT
ROOFING · FLOORING · TANKING

BUILT-UP FELT ROOFING
SYSTEMS

"PERMATILE"

"PERMASUL"

"PERMAC"

"PERMADEK"

Insulated Steel Roof Decking

Our Technical Representatives are
available for advice on any waterproofing
problems

PERMANITE LIMITED

BIRMINGHAM

220 Kingstanding Road, 22c

'Phone: BIRchfields 5041/2

LONDON—HEAD OFFICE

455 Old Ford Road, London, E.3

'Phone: ADVance 4477 (10 lines)

SALFORD

Stanley St., Salford, 3, Lancs.

'Phone: BLAckfriars 9469



PLANTATION HOUSE, MINCING LANE, E.C.3

constructed for the

REGIS PROPERTY COMPANY LIMITED

Architect: Albert W. Moore & Son, F.F.R.I.B.A.



**KNIGHTSBRIDGE · LONDON S.W.7
AND OVERSEAS**

BUILDING & CIVIL ENGINEERING CONTRACTORS

SINCE 1834

Some users of the SECO SYSTEM

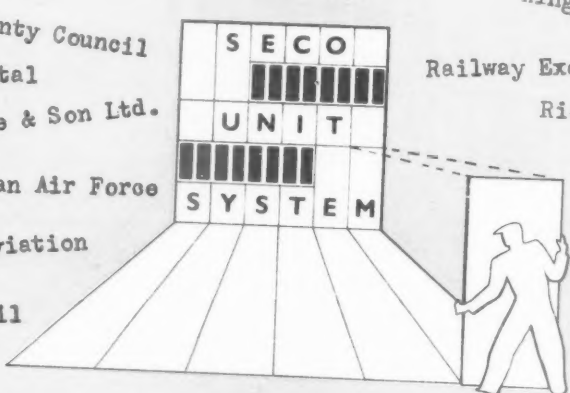

Ministry of Works
War Office
British Broadcasting Corporation
National Dock Labour Board
British Electricity Authority
Metropolitan Water Board
Corporation of London
Dunbartonshire County Council
Middlesex Hospital
Sir Alfred McAlpine & Son Ltd.
Royal Canadian Air Force
Ministry of Civil Aviation
Kent County Council
F.W. Woolworth & Co. Ltd.
Standard Telecommunication Laboratories Ltd.
British Overseas Airways Corporation
De Havilland Aircraft Co. Ltd.
Ilford Limited
South-Eastern Gas Board
Plessey Co. Ltd.
Territorial & Auxiliary Forces Association

British European Airways Corporation
Siemens Brothers & Co. Ltd.
London County Council
Sir Robert McAlpine & Sons, Ltd.
London University
Armstrong Cork Ltd.
King's College Hospital
Railway Executive
Richard Costain Limited
National Coal Board
D. Napier & Son Ltd.
Tate & Lyle Ltd.
Air Ministry
Ministry of Supply
Geo. Wimpey & Co. Ltd.
The En-Tout-Cas Co. Ltd.
Gee, Walker & Slater Ltd.
A.C. Cossor Ltd.
Borough of Walthamstow
Organising Committee XIVth Olympiad

London Transport Executive
United States Air Force
Cellon Limited
British Nylon Spinners Ltd.
Briggs Motor Bodies Limited
John Mowlem & Co. Ltd.

SECO LIMITED

SPECIALISTS IN THE DESIGN, MANUFACTURE AND ERECTION
OF BUILDINGS ON THE PRINCIPLE OF UNIT CONSTRUCTION

11 UPPER BROOK STREET · PARK LANE · LONDON · W.1

TELEPHONE MAYFAIR 9080

BRABY 'BAR-FORM' ALUMINIUM PARTITIONS

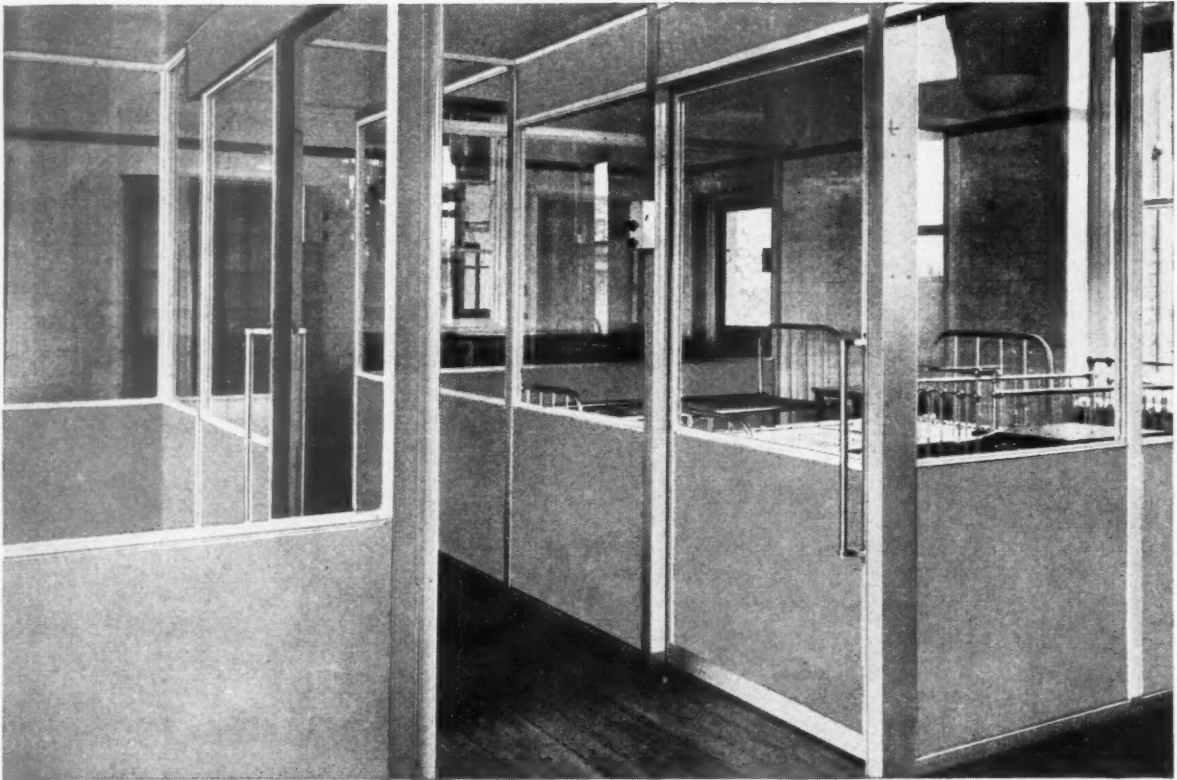

*Northern Ireland Fever Hospital
Purdysburn, Near Belfast*

Architects: Young and MacKenzie, F.R.I.B.A.

Braby Patented Bar-Partition is an extruded aluminium alloy structure with double sheet steel or aluminium dado panels insulated with slag wool.



FREDERICK BRABY & COMPANY LIMITED

ECLIPSE WORKS, PETERSHILL ROAD, GLASGOW, N. TELEPHONE: SPRINGBURN 5151

OTHER FACTORIES AT: London Works, Thames Road, Crayford, Kent. TELEPHONE: Bexleyheath 7777

Ida Works, Deptford, London, S.E.8. TELEPHONE: TIDeway 1234

Havlock Works, Aintree, Liverpool, 10. TELEPHONE: Aintree 1721

Ashton Gate Works, Bristol, 3. TELEPHONE: Bristol 64041. Also Falkirk and Motherwell

OTHER OFFICES: 352-364 Euston Road, London, N.W.1 (Head Office). TELEPHONE: EUSion 3456

110 Cannon Street, London, E.C.4 (Export). TELEPHONE: MANsion House 6034

Queen's Buildings, 10 Royal Avenue, Belfast. TELEPHONE: 26509

Palace Street, Plymouth. TELEPHONE: 2261

Flooring 'Standards' by **HOLLIS**

WOOD BLOCK

HARDWOOD STRIP

PARQUET FLOORS

SEASONING

—the key to stability in timber

The stability of a building depends on its foundations—the stability of timber, upon seasoning. It may commence by 'girdling' standing trees. It may continue to a small degree in the log, but most important is seasoning after conversion. Essential requirements for this are—solid foundations to piles, correct 'stickers' and careful building of stacks, to take advantage of drying winds.

The timber for HOLLIS floors is given the most meticulous attention at this initial stage. It is followed by precisional standards in kiln drying and manufacture . . . whilst installation is carried out by expert and experienced craftsmen.

And behind all—the HOLLIS SERVICE—built up throughout 60 years, and country-wide in scope.

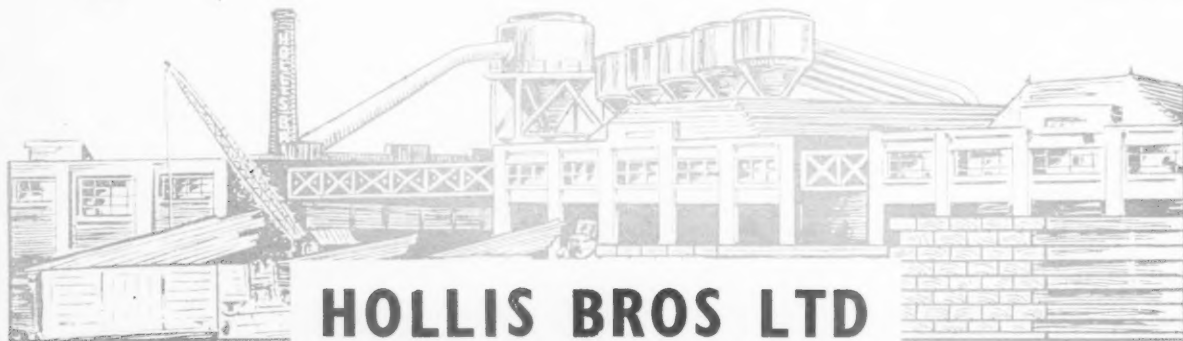
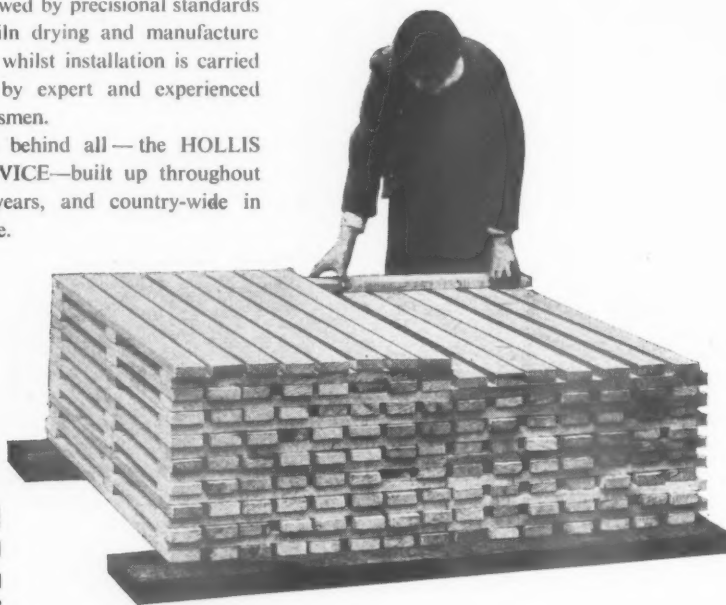

HOLLIS BROS LTD

HULL : CRAVEN HALL • LONDON : 150 HOLBORN • E.C.1
LEICESTER : ULVERSCROFT ROAD • BIRMINGHAM 15 : 51 FREDERICK ROAD

Approved contractors for **SEMASTIC** decorative tiles (Product of a Dunlop Company)

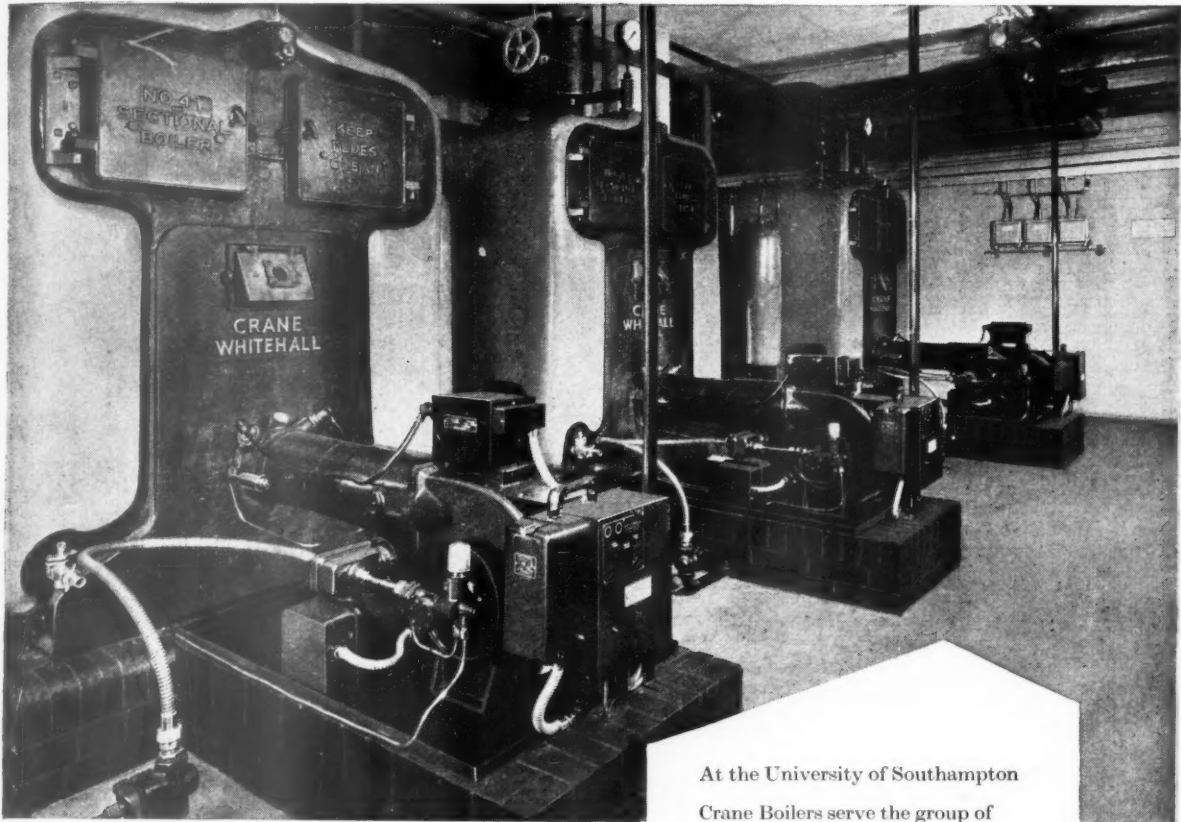

Once again, boilers by Crane...

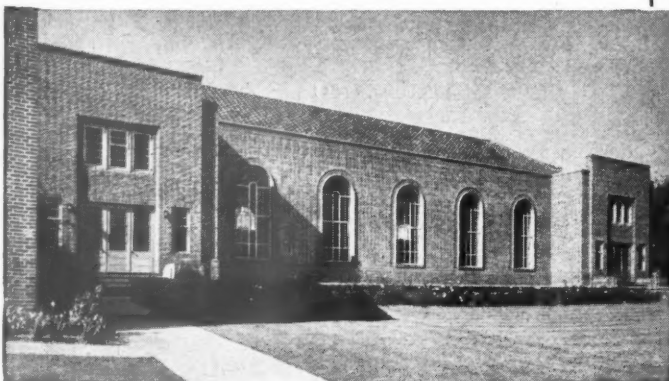

HEATING ENGINEERS: *G. N. Haden & Sons, Ltd., Bournemouth.*
ARCHITECTS: *Gutteridge & Gutteridge, Southampton.*

At the University of Southampton Crane Boilers serve the group of buildings forming one of the Halls of Residence, at Glen Eyre, Bassett, comprising a Main Building containing Dining Hall, Senior and Junior Common Rooms, Kitchens and Ancillary Services and the various Blocks housing the students in residence. The choice of Crane for these large, airy, modern buildings for heating and hot water services is one more tribute to the well-known heating efficiency and fuel economy of Crane equipment. In all types of buildings, remodelled or newly constructed, Crane installations are proving their worth.

CRANE HEATING EQUIPMENT

When in London please visit our Showrooms at 118, Wigmore Street, W.1. or at the corner of Great West Road and South Ealing Road, Brentford, Middlesex and see the comprehensive range of Crane equipment for yourself.

CRANE LTD. 45-51 LEMAN STREET, LONDON, E1. Works: IPSWICH Branches: Birmingham, Brentford, Bristol, Glasgow, Manchester

A NEW APPROACH TO THE HOUSING PROBLEM



There is no doubt that Hawksley S.G.S. Houses are rapidly gaining favour with both architect and local authority. Presenting a conventional appearance internally and externally, they are manufactured almost completely in the factory and save over 50 per cent. of site man hours. The inner shell consists of pre-fabricated cast plaster panels with formwork for the concrete structure attached. The external single brick cladding "tied" to the structure is separated by a 6-inch cavity from the interior panels and roofs are tiled in the normal manner. All other components are of traditional construction. Hawksley S.G.S. Houses are available with 2, 3 or 4 bedrooms (or any combination of these). They may be built in pairs or terraced and stepped if required. Over 1,000 have already been built. If you are not already in possession of full details, kindly let us know.

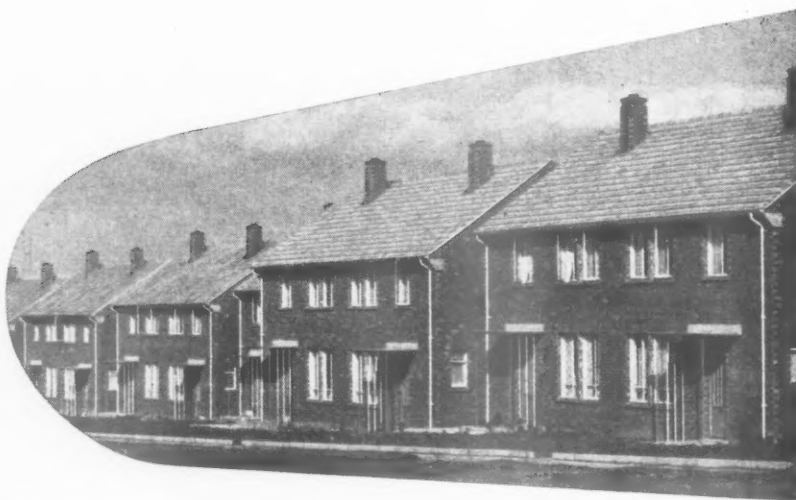
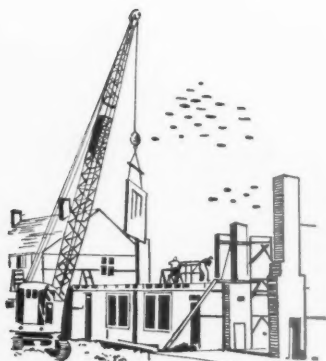

HAWKSLEY General Purpose buildings are ideally suited for schools, hospitals, offices, workshops, canteens, halls and light industry factories. Built of light alloy materials on the panel system, they may be erected by unskilled labour without special equipment. Roof spans are 24ft., 32ft. and 40ft. Plans are based on a modular length and width of 8ft. Ceiling heights are 8ft., 9ft., 11ft. and 12ft. 6in. Maximum overall length 154ft. without internal supports. Illustrated leaflets giving full details are available.

HAWKSLEY
Single Storey
FACTORY MADE BUILDINGS

HAWKSLEY CONSTRUCTIONS (MEMBER OF THE HAWKER SIDDELEY GROUP LTD.) BENTHAM, GLOUCESTER. PHONE: WITCOMBE 3251.

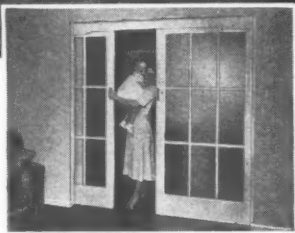

The illustrations above and on left show yet another example of the use of ELLARD "Estate" Sliding Door Gear in the modern dwelling house. See how simple it is to convert a spacious room to one of a cosy intimate atmosphere. The fingertip smoothness of door action offers immediate reduction of living space when desired with the additional advantage of fuel economy. Elegant appearance, ease of operation and long service are the main selling features of this attractive ELLARD Door Gear. Excellent design, moderate cost and maximum use of floor space make ELLARD Door Gear the obvious choice for both council estates and private houses.

SEE OUR EXHIBITS AT THE BUILDING CENTRES, 26 STORE STREET, LONDON, W.C.1, AND 425-427 SAUCHIEHALL STREET, GLASGOW, C.2

CLARKE ELLARD ENGINEERING COMPANY LTD

WORKS ROAD • LETCHWORTH • HERTFORDSHIRE

TELEPHONE: 613-4

BMJ

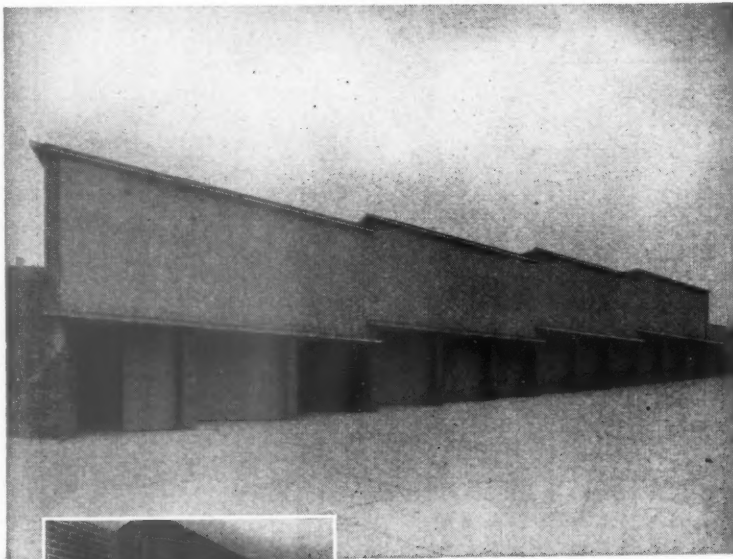

The illustrations above and on left are two examples of ELLARD "Radial" Door Gear fitted to garages on a housing estate. The lower picture shows part of a range of thirty-six garages built in rows one above the other on what was once a hillside. This group of garages adjoins a council housing estate, and provides convenient and moderately priced garage accommodation for tenants. This scheme admirably suits smaller dwelling house estates and offers a profitable return as investment. Specify ELLARD "Radial" Sliding Door Gear for all round excellence of design, moderate cost and prompt delivery.

ELLARD

RADIAL
SLIDING
DOOR GEAR

CLARKE ELLARD ENGINEERING COMPANY LTD

WORKS ROAD • LETCHWORTH • HERTFORDSHIRE

TELEPHONE: 613-4

BMJ

*It was not just
their shapes...*

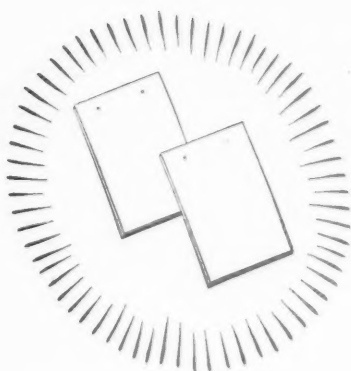
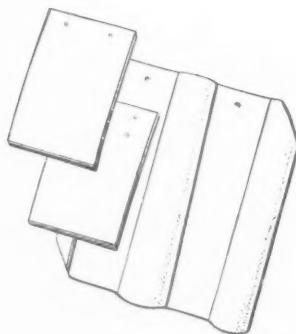

*It was not merely
their colour...*

*It was the intrinsic qualities
of burnt clay which led to
the general adoption of
Tiles as a roofing material.*

The moral is obvious —

Specify

CLAY Roofing Tiles

"The Clay Tile Bulletin", post free on request.
Issued by The National Federation of Clay Industries, Drayton House, W.C.1.

Designers:

MISHA BLACK, O.B.E., F.S.I.A.,

ROBERT GUTMANN, F.S.I.A.,

and GUNTHER HOFFSTEAD

of Design Research Unit



POLLARDS



"THE MERSEY ROOM"

Restaurant, Lewis's Ltd., Liverpool

Much of the proud history
of this great maritime city has
been skilfully incorporated in the decoration
of this fine new Merseyside Restaurant.
Walls, panelled with cedar of Lebanon,
bear incised carvings of sixteen
of Liverpool's historic events,

and sandblasted on a glass screen at the entrance

are the House Flags of many famous Liverpool Shipping Companies.

Seating 180 persons in air-conditioned comfort,

this Restaurant has its supporting pillars

encased in a mosaic pattern of vitreous glass

and the attractive balustrades

are of black leather with brass studs.

E. POLLARD & CO. LTD.

159, St. John Street, London, E.C.1.

Telephone : CL Erkenwell 6701

Showrooms : 299, Oxford Street, London, W.1.

MODULAR PLANNING ON THE

Presweld

SYSTEM OF CONSTRUCTION

ensures

- * speedy erection
- * ease of handling
- * savings in steel
- * freedom in planning

Architects are invited to write for literature on Presweld Construction for Schools, Factories and light industrial buildings.

HILLS LIMITED

(WEST BROMWICH)

ALBION ROAD, WEST BROMWICH, STAFFS.

Telephone:—WEST BROMWICH 1025 (7 lines)

VISIT OUR
PERMANENT
DISPLAY AT



LONDON: CHAPONE PLACE, 22 DEAN STREET, W.1. TEL: GERRARD 0526/9 Branches at Birmingham, Bristol, Manchester, Newcastle-on-Tyne, Glasgow and Belfast.

Controlled warmth —with less coal

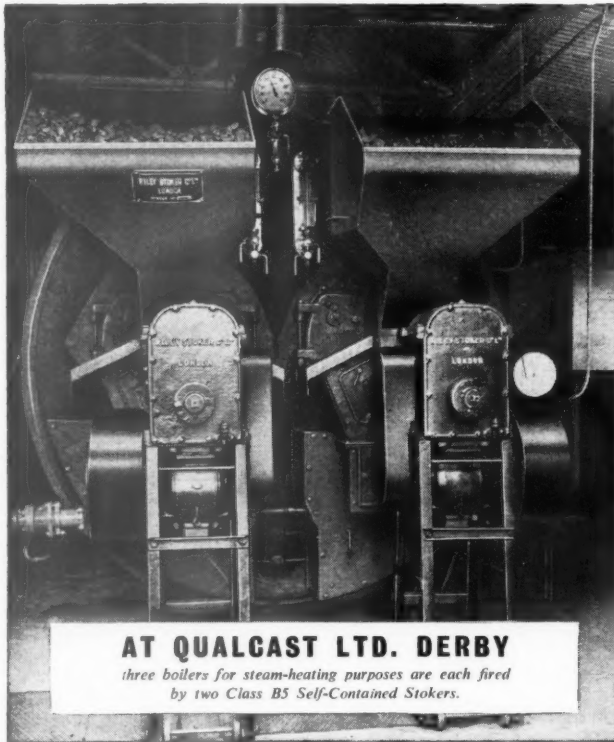
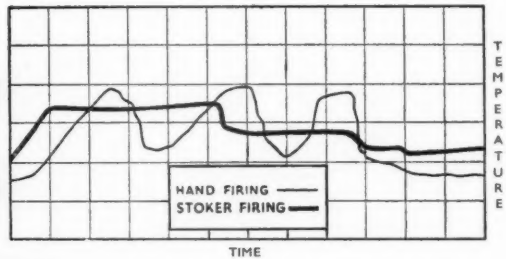

using Riley Class 'B' Stokers

A steady heat goes a long way towards creating congenial working conditions. Moreover, with Riley automatic firing it is possible to maintain a temperature to the very fine limits often required in modern plant. Riley Stokers give all these advantages and save coal and labour too!

- ★ Only machine of its type to have fully automatic regulation of coal and air feed.
- ★ Maximum fuel economy because of steady feed rate and smokeless combustion.
- ★ Automatically controlled by thermostat or pressurestat.
- ★ Automatic low water cut-out and alarm.
- ★ Robust construction.
- ★ Time switch to put stokers on day or night loading.

Write for descriptive literature

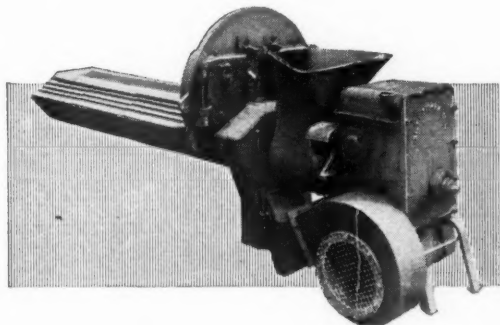

Fuel Saving is automatic with Riley Stokers

RILEY STOKER COMPANY LIMITED (Mechanical Stokers • Syntron Electric Vibratory Equipment)

Member of the International Combustion Organisation NINETEEN WOBURN PLACE • W.C.1. TERMINUS 2622

R47

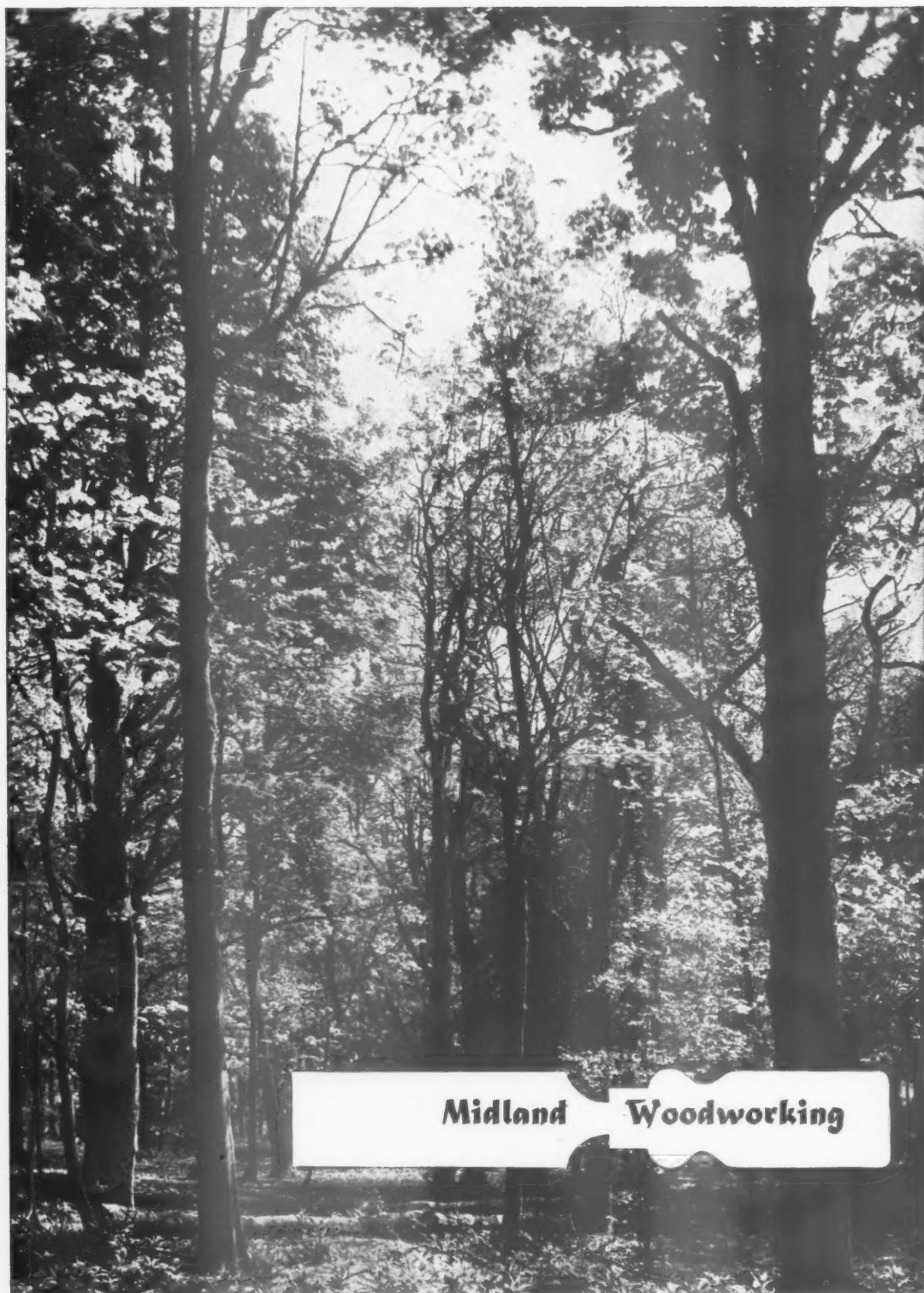

THE MIDLAND WOODWORKING COMPANY LTD. • MELTON MOWBRAY

Specialists in high-class joinery for the Building Trade

CRC 19

Rubber is so right... *in so many ways*

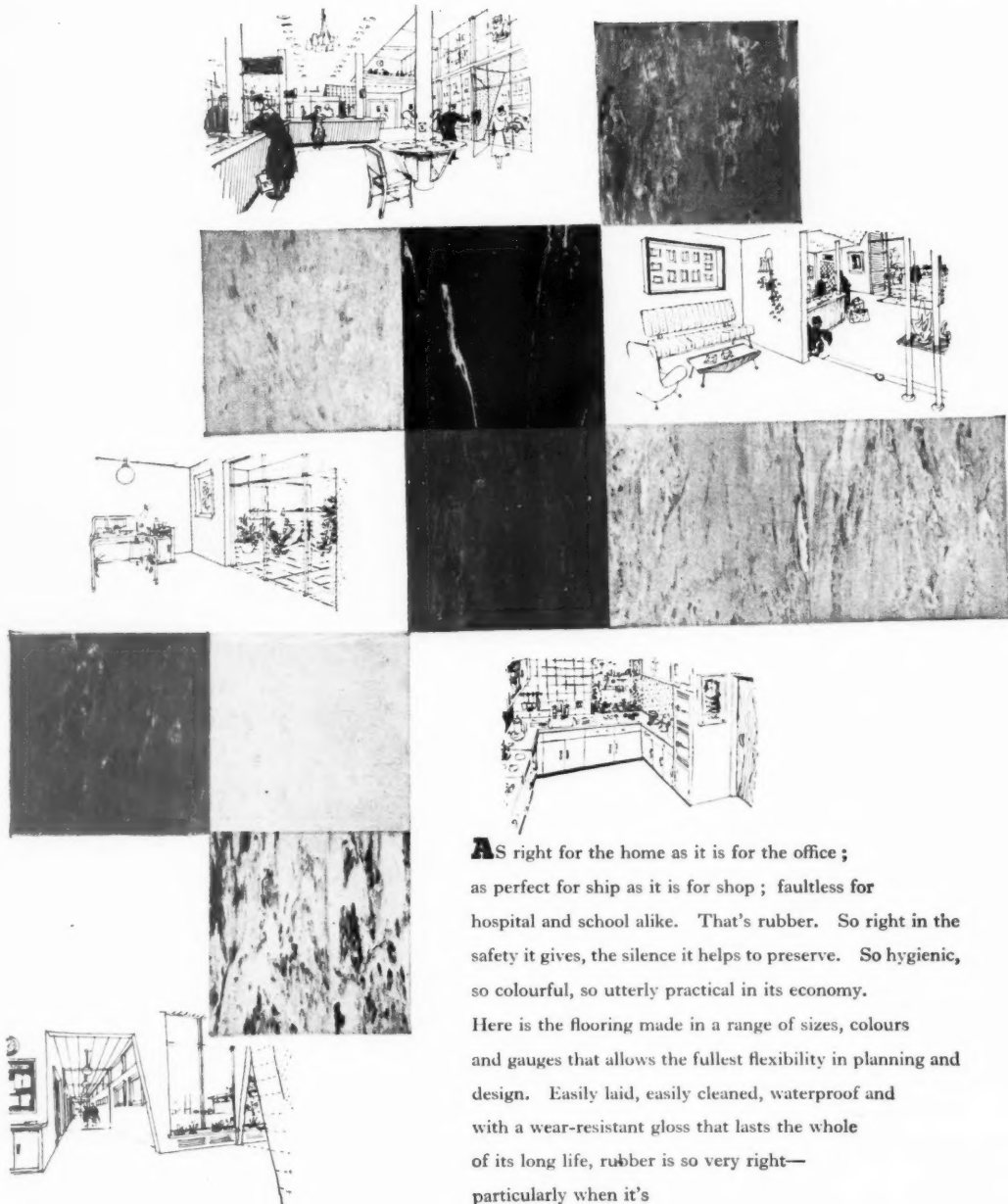

AS right for the home as it is for the office ;
as perfect for ship as it is for shop ; faultless for
hospital and school alike. That's rubber. So right in the
safety it gives, the silence it helps to preserve. So hygienic,
so colourful, so utterly practical in its economy.

Here is the flooring made in a range of sizes, colours
and gauges that allows the fullest flexibility in planning and
design. Easily laid, easily cleaned, waterproof and
with a wear-resistant gloss that lasts the whole
of its long life, rubber is so very right—
particularly when it's

RUNNYMEDE

RUBBER FLOORING

RUNNYMEDE RUBBER CO. LTD., 6 OLD BAILEY, LONDON, E.C.4.

U N I V E R S A L
A S B E S T O S - C E M E N T
TROFSEC
Sheets



PURLINS
UP TO 6'6"
CENTRES

4' TO 10'
LENGTHS
48" WIDE

ECONOMICAL
— SAVES
STEELWORK

EVERY SHEET
REINFORCED

EASY TO FIX
— BETTER
APPEARANCE

Full technical details are contained in Trofsec catalogue.

THE UNIVERSAL ASBESTOS MANUFACTURING CO., LTD.
HANDCRAFT WORKS · TOLPITS · WATFORD · HERTS
BRANCHES: BIRMINGHAM · BRISTOL · LONDON · GLASGOW · MANCHESTER



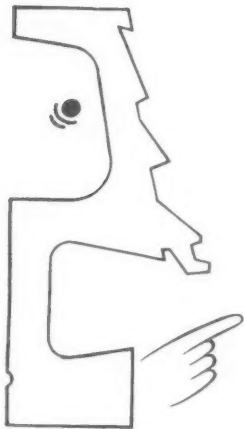
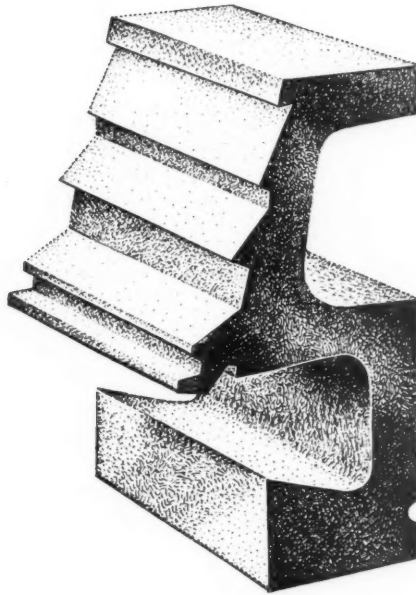

"they're writing a book about me"

*Every discerning Architect and Builder throughout
the British Isles will want to know all about
me — that is why they have produced a booklet
which you can readily obtain on application
to the address below. In the interest of good building
you should send for your copy today.*

Finlock Gutters Limited (Department F. S.), Tunbridge Wells, Kent. Telephone No. Tunbridge Wells 3396

Mazda

Fluorescent Diffuser Fittings



SERIES F.1234

- Single or twin 5 ft. lamp.
- 'Either hand, either end' lamping.
- Smooth shaped 'Perspex' diffuser.
- Leaflet DL.9630-4 gives full details.

Both these fittings employ this simple method of diffuser attachment. When the diffuser is released on one side only it hangs clear of the lamps, thus facilitating maintenance.

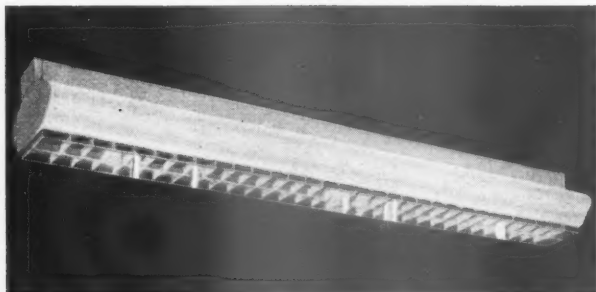
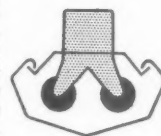

SERIES F.1235

- Single or twin 5 ft. lamp.
- 'Either hand, either end' lamping.
- Smooth 'Perspex' diffuser with completely sealed louvres, and decorative 'Perspex' amber band if desired.
- Leaflet DL.9630-5 gives full details.

Both these Mazda Fluorescent Fittings have BTH 'Pendicone' fixing for quick installation, and are supplied ready-wired with either Switch-start or Instant-start BTH Lamp Auxiliary Gear. The new BTH Cartoning is designed for easy stocking and ensures that each fitting arrives in factory condition.

Mazda

fluorescent lamps
stay brighter longer



THE BRITISH THOMSON-HOUSTON CO. LTD.,
Crown House, Aldwych, London, W.C.2



M4528

(Member of the A.E.I. Group of Companies)

*Shortage of
suitable Plastering Sands
need be no problem*

GYPLITE PLASTER requires no sand



GYPLITE Undercoat and Finishing

Plasters are ready-mixed vermiculite/gypsum plasters requiring only the addition of water. They are easily applied and the pre-mixing ensures uniform quality. The use of gypsum plaster with vermiculite light weight aggregate instead of sand gives plasterwork the following special properties :

*GYPLITE Undercoat Plaster
being applied over brickwork
in the usual manner.*

1. INCREASED FIRE PROTECTION
2. IMPROVED THERMAL INSULATION
3. ELIMINATION OF SURFACE CONDENSATION
4. RESILIENCE TO RESIST CRACKING
5. EXTRA LIGHTNESS

Makers of PARISTONE Browning Plaster (Haird, Unhaird and Metal Lathing Grades), PARISTONE Wall Finishing Plaster, CRETSTONE Concrete Bonding Plaster, GYPSTONE Board Finishing Plaster, GYPLITE Vermiculite Insulating Plaster (Undercoat and Finishing Grades).

GYPROC PRODUCTS LIMITED

Head Office: Westfield, Upper Singlewell Road, Gravesend, Kent. Telephone: Gravesend 4251-4. Telegrams: Gyproc, Gravesend. Glasgow Office: Gyproc Wharf, Shieldhall, Glasgow, S.W.1. Telephone: Govan 2141-3. Telegrams: Gyproc, Glasgow. Midland District Sales Office: East Leake, near Loughborough. Telephone: East Leake 231. London Office: Bath House, 82 Piccadilly, London, W.1. Telephone: Grosvenor 4617-9.

GYP.2.

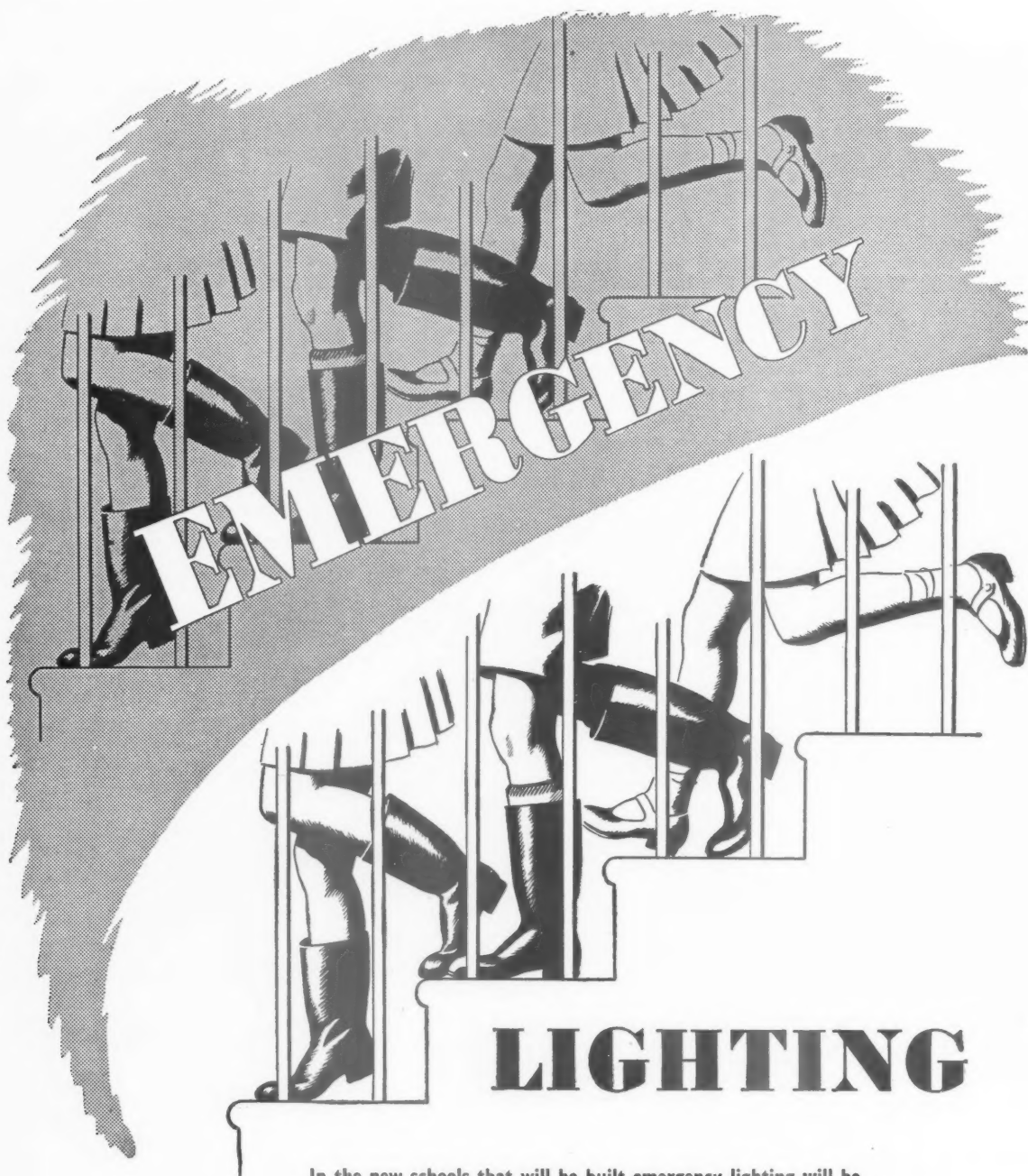

In the new schools that will be built emergency lighting will be installed. Not, it is hoped, as an afterthought. The installation of the standby system which guards against all the risks of mains interruption should be planned, as the main lighting is planned, by the architect. Chloride Batteries Limited, makers of Keepalite, the automatic emergency lighting system, offer the advisory services of their engineers to architects in any part of Great Britain.



A Product of Chloride Batteries Limited, Exide Works, Clifton Junction, Nr. Manchester and 137 Victoria Street, London SW1

844

The Orlit system of construction was chosen for London Hospital Research Laboratories

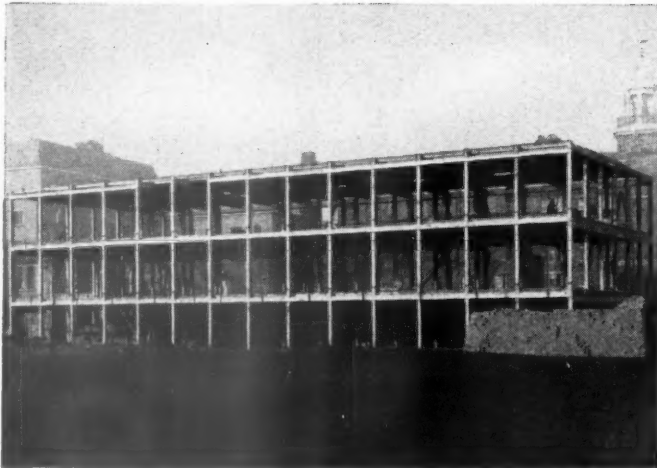

Above: South elevation showing framework of multi-storey precast structural units.

The framework, floors and roof of this fine, modern, permanent building, erected in eight weeks, is a typical example of the many structures now being supplied and erected by Orlit Ltd, and its licensees throughout the country, using the Orlit system of construction.

Architect to the London Hospital:
Norman Herbert Oatley, Esq., L.R.I.B.A.

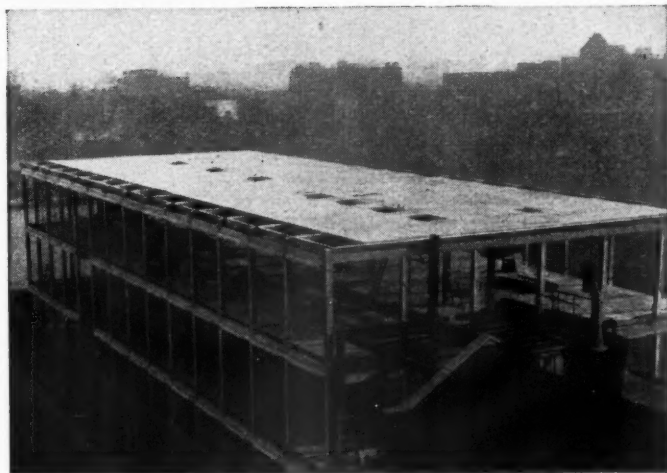

Right: Taken from above this photograph illustrates the floor and roof slabs.

The Orlit system can be readily applied to virtually any type of permanent building and is used extensively by leading contemporary architects. It is particularly suitable for factories, factory extensions, single and multi-storey administrative buildings. Considerable economies both in cost and erection times result from the use of precast structural units, and the System has many other advantages over steel or insitu concrete. As part of the Orlit service the preparation of schemes for structures, including foundation, is undertaken in conjunction with architects and engineers. In addition, Orlit Limited, will, if required, carry out foundation work as well as the erection of its own buildings.

ORLIT SYSTEM
OF REINFORCED CONCRETE

HCN 131

The Orlit Technical Folder, illustrated by detailed drawings and photographs of various types of Orlit buildings, will be sent on request to architects, engineers, surveyors and industrialists.

Area Licensees:

TARSLAG LTD., Tees Bridge, Stockton-on-Tees. Tel: 6355

ORLIT (Lancashire) LTD., 3 Brown Street, Manchester. Tel: Blackfriars 0718

ORLIT LTD. Colnbrook-By-Pass, Colnbrook, Slough, Bucks. Tel: Colnbrook 351

MAHOGANY IS CHEAP

Of all the established joinery hardwoods of front rank grade, none represents better value today than the Genuine *Khaya* Mahoganies of the Gold Coast and Nigeria. With first class Oak getting scarcer and dearer, and Teak never likely to become a low-priced wood, architects and builders with an eye for economy would be hard put to find a better proposition than African Mahogany. It is hardly any dearer than ordinary Continental Beech and nearly half the price of Wainscot Oak. *Khaya* lends itself extremely well to modern styles and light finishes, and supplies of figured veneer for matching panels are readily available. We have square edged dry stocks of all thicknesses from 1" to 5" and a large selection of solid and sawn logs.

M·A·MORRIS·LTD



RAVENSDALE WHARF • STAMFORD HILL • LONDON • N.16 • TEL: STAMFORD HILL 6611 (6 Lines)

*For 'de luxe'
garage doors at
everyman's price
specify the*

ACROW

UP·AND·OVER

GARAGE DOOR FITTING

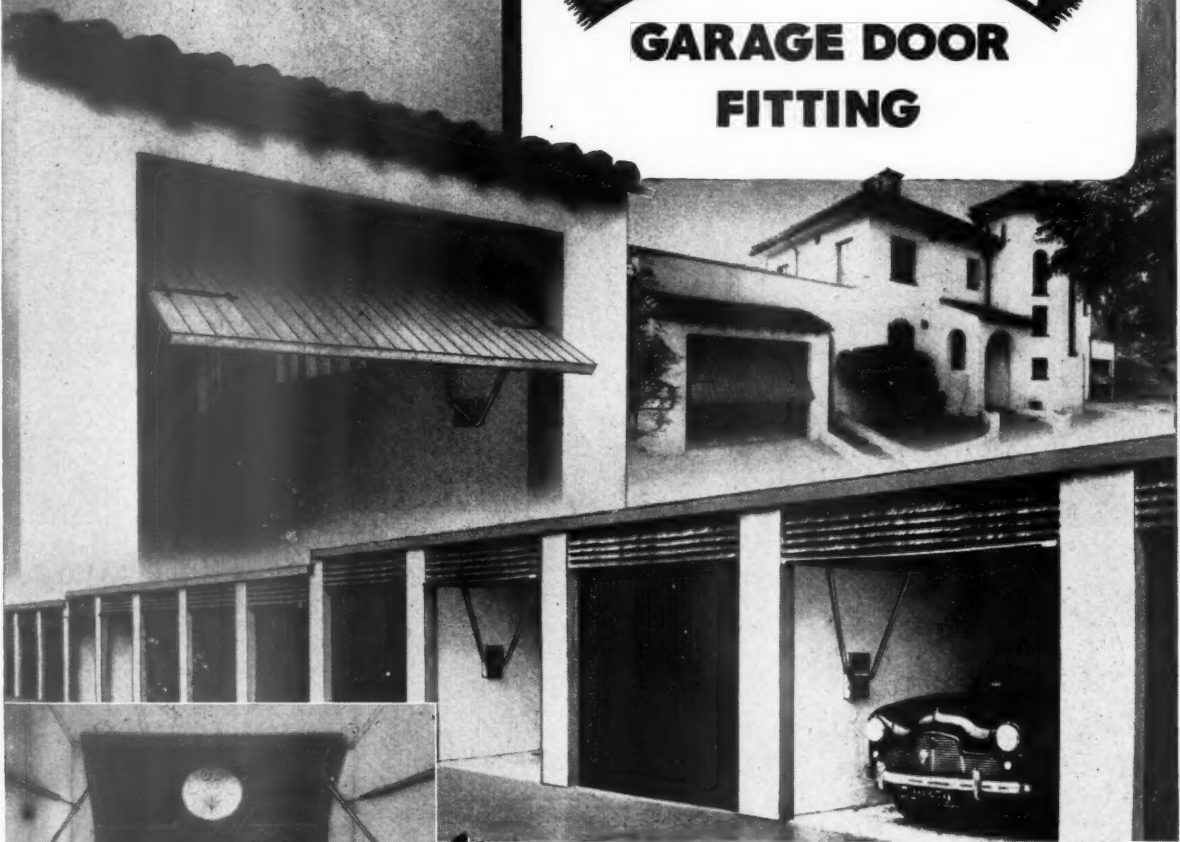

- THE SLIGHTEST EFFORT AND UP IT GOES, OVERHEAD & OUT OF THE WAY
- Occupies no floor space when open
- No pulleys nor counter-balance weights
—there's nothing to wear out or go wrong
- Simple to fix
—IT'S THE GARAGE DOOR OF TODAY AND TOMORROW

WHEN you subtract from the cost of the fitting, the saving effected by having a single-leaf-door of light construction, there is little difference between the total cost of this modern easy-to-operate door and the clumsy, rapidly deteriorating, old-fashioned two-leaf type.

PRICES ex-works

- MODEL 1 : requiring a minimum clearance of 16 in. above head of door: £10.6.2
- MODEL 2 : requiring a minimum clearance of 2 in. above head of door: £11.9.3

Full
descriptive
literature
sent on
request to:—

Less trade discount to builders; and reduction for quantity

ACROW (ENGINEERS) LTD., SOUTH WHARF, PADDINGTON, LONDON, W.2: AMBassador 3456 (20 lines)

BIRMINGHAM: Carl Street, Walsall, Staffs. . . . Phone: Walsall 6085

BRISTOL: 2: 22-24 City Road Phone: Bristol 24595

LEEDS: 10: Lupton Street, Hunslet Phone: Leeds 76514

MANCHESTER: 4: 14 Park Place Phone: Deansgate 7054

• **NEWCASTLE-upon-TYNE:** 5: Whorlton Grange, Westerhope

• **SOUTHAMPTON:** Duncan Road, Swanwick, Hants. Phone: Lacks Heath 3021

• **GLASGOW, E.1:** 130 Coventry Drive Phone: Bridgeton 1041

• **BELFAST:** 78 Duncrue Street Phone: Belfast 45211

John Higgs is your Manchester Man

John Stanley Higgs* is both our youngest Area Manager (he took over the Manchester Office when he was only 30) and a product of the oldest school in the country—the thousand year old St. Alban's. Youth and age is a good mixture when experience is combined with drive and ability. The penalty is, of course, that of all Williams & Williams Area Managers—no time to himself. No time for the garden, nor the motor racing he likes to watch. His service team of representatives, draughtsmen-estimators and fixers is kept hard at it meeting your requirements.

* MR. J. S. HIGGS, WILLIAMS & WILLIAMS LTD., NORFOLK HOUSE, 11 NORFOLK STREET, MANCHESTER 2 (BLACKFRIARS 9591)

METAL WINDOWS

WILLIAMS & WILLIAMS



Member of the Metal Window Association



Other offices at: Belfast (23762). Birmingham (Shirley 3064). Bristol (38907). Bromley (Ravensbourne 6274). Cardiff (27092). Glasgow (Douglas 0003). Leeds (21208). Liverpool (Central 0325). London (Sloane 0323). Newcastle-upon-Tyne (21353). Newmarket (2277). Nottingham (52131). Reading (2540). Sheffield (51594). Southampton (76252). Tunbridge Wells (3269).

METAL WINDOWS · DOORS · METAL DOOR FRAMES · WALLSPAN CURTAIN WALLING · ALUMINEX · ROFTEN TOILET CUBICLES

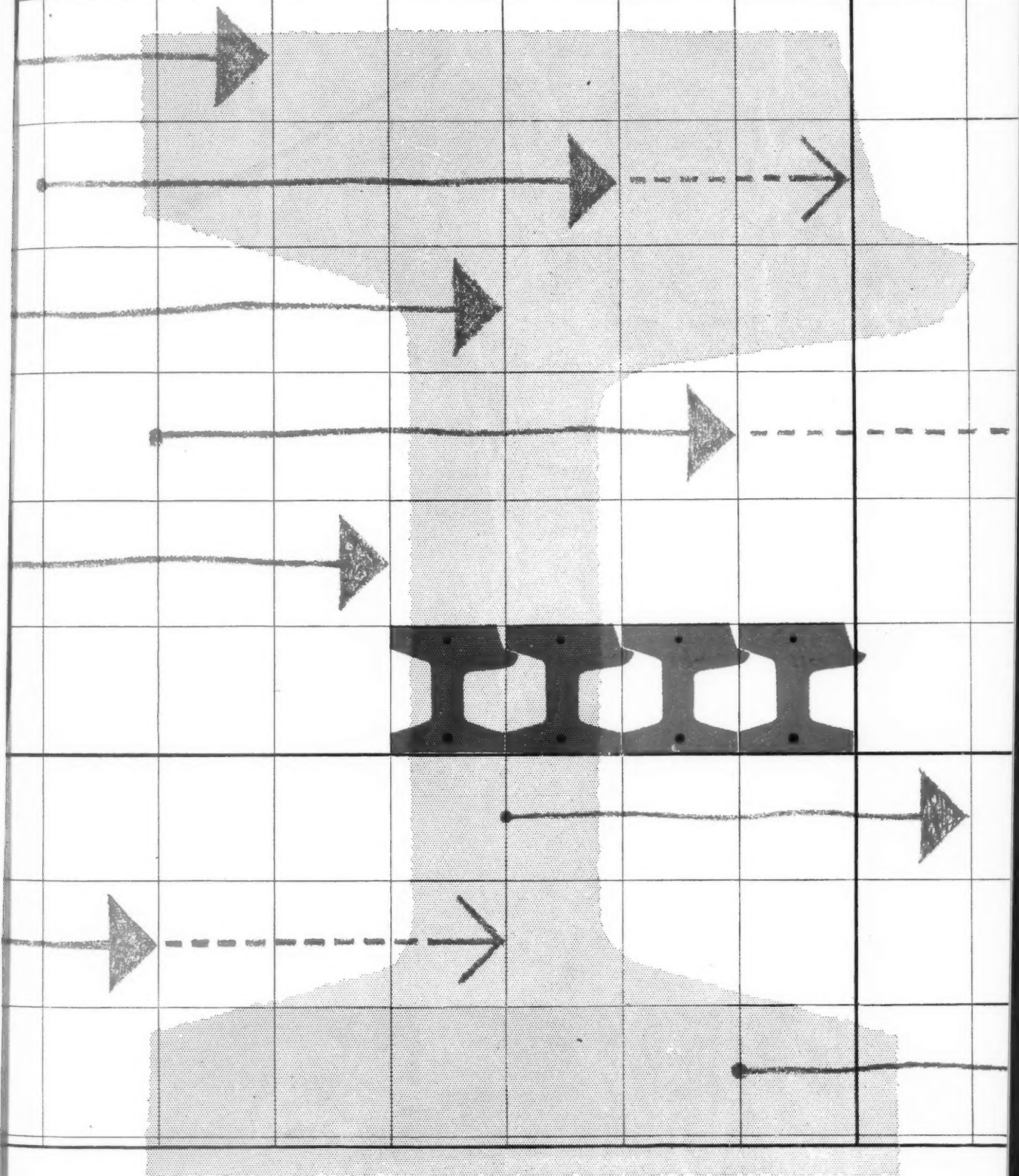

RAPID

PRECAST FLOORS

→ justify → their → place → on → the → progress → chart

technical and distribution data from

THE RAPID FLOOR COMPANY LIMITED, AFRICA HOUSE, KINGSWAY, LONDON, W.C.2. PHONE: HOLBORN 2000

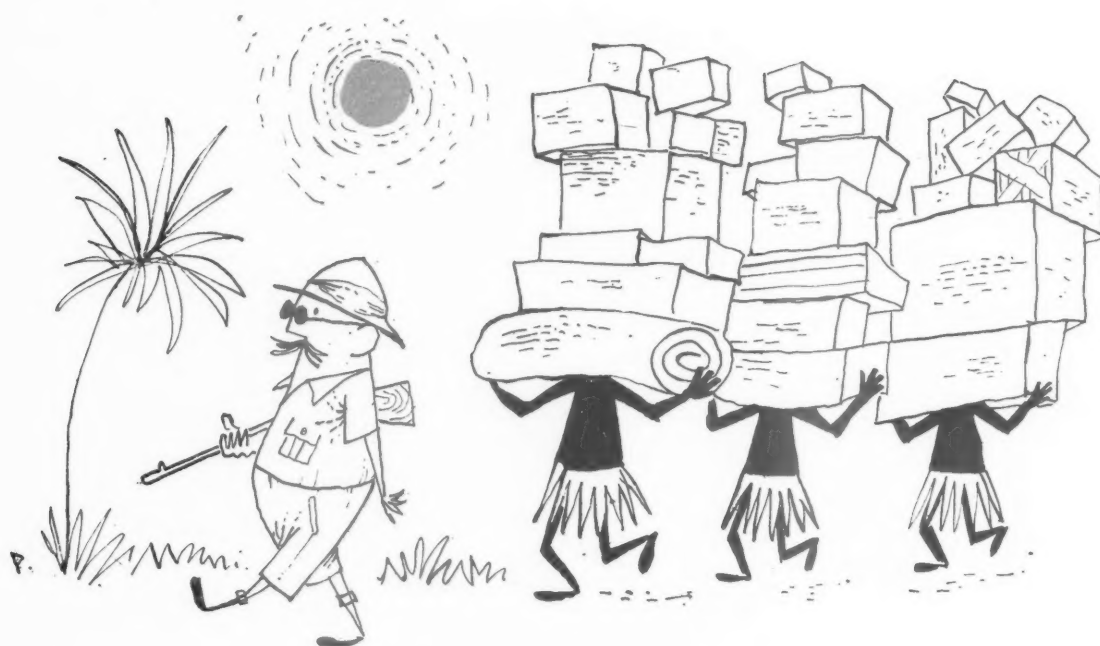

a little assistance . . .

... at the right moment can save a lot of inconvenience!

As the leading manufacturers of Gypsum Plasters and Plaster Boards, the responsibility of The British Plaster Board (Manufacturing) Limited extends beyond the manufacture of superior materials. Constant research is maintained by our scientific staff, whilst our technicians and practical men are always available to supervise or assist in the application of our methods of internal lining.

These services have helped to establish the brand names of BPB products on all specifications requiring fire-resisting, high quality internal linings and finishes.



'Thistle' Plaster Base Board and Lath, 'Thistle' and 'Pharaoh' Plasters, 'Paramount' Plaster Wallboards, 'Paramount' Constructional Systems, are all made from fire-resisting Gypsum.

THE BRITISH PLASTER BOARD (MANUFACTURING) LTD

BATH HOUSE 82 PICCADILLY LONDON W1

Telephone GROsvenor 7050



**PERMANENT
HOUSES
IN THE NEW
TRADITION**

Myton New Traditional Houses offer all the advantages of the best traditional architecture and can be erected in two-thirds of the normal time at a lower cost. Send for illustrated brochure.

MYTON

Above

A terrace of typical Myton houses at Kingston-upon-Hull. Aesthetically they satisfy the most discriminating planner.

Right

Each unit can be easily handled by two men. Site labour is cut to a minimum.

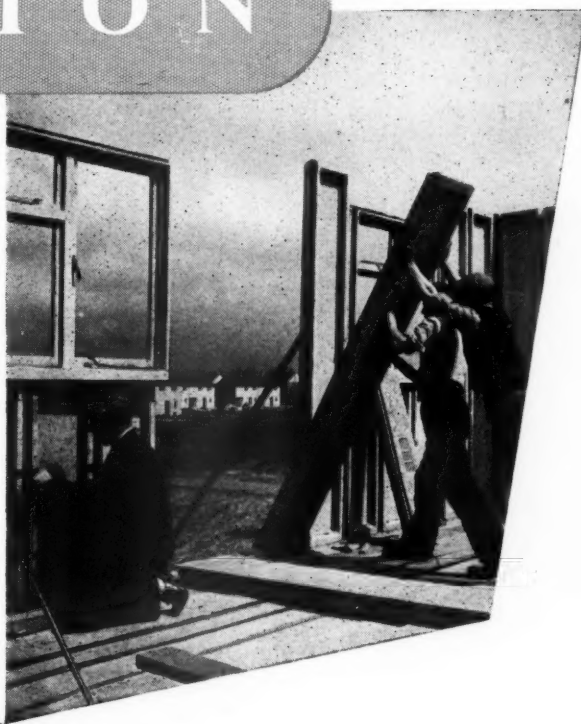

MYTON LIMITED: Building and Civil Engineering Contractors, NEWLAND, HULL.

HEAD OFFICE : Newland, Hull. **BRANCHES AT** London, Birmingham, Sunderland.

*a new concept
in Temperature Control!*



The Honeywell-Brown Electronic Modulating Control System measures temperature by means of a wire element, the resistance of which is sensitive and proportional to variations in temperature. This allows a room thermostat to operate over a wide temperature span where previously, a range of thermostats each of comparatively narrow span would have been necessary. Even small temperature changes cause minute alterations in the resistance of the thermostat and these are sensed immediately in the amplifier in the control panel. In this way, the exact degree of heating or cooling called for by the thermostat, is supplied.

- 1 Fast, accurate response to the slightest temperature change.
- 2 No moving parts to wear out. Little or no maintenance.
- 3 Easy to install.
- 4 Available with, or without, integral temperature setting adjustment.
- 5 Attractive case harmonises with all decorative schemes.
- 6 Applicable to new or existing installations.

HONEYWELL-BROWN

ADVANCED INSTRUMENTATION

Honeywell-Brown Limited 1 Wadsworth Road · Perivale · Greenford · Middlesex

WORKS: Newhouse · Motherwell · Lanarkshire · Scotland SALES OFFICES: London · Glasgow · Birmingham · Sheffield · Manchester

AFFILIATED COMPANIES: Amsterdam · Brussels · Frankfurt/Main · Paris · Stockholm · Zurich



Distinctive as **GLOSSEX**
Finishes



VULCAN PRODUCTS LIMITED

Specialist Paint Manufacturers

SLOUGH, AND 24 RYDER STREET, ST. JAMES, LONDON, S.W.1.



Electricity Showrooms at STUTTGART attractively fitted with Semastec Decorative Tiles.



The interesting thing about this school is its international character. Its pupils, selected from Home and Overseas, are the men who will be at the service of architects and building contractors for the carrying out of future flooring schemes throughout the World.

Here you see the advantage
of specialised training . . .

Installation of Semtex flooring may not seem an academic affair, but the men who undertake it are all scholars . . . scholars in the sense that they have passed out as qualified operatives at the Semtex school of floor constructions, and will return to it again and again for 'refreshers' no matter how wide their experience. The value of this intensive training can be measured by results: floors of obvious distinction . . . laid with quiet efficiency by men who know their job.

SEMTEX

INTERNATIONAL FLOORING SERVICE

SEMTEX LIMITED • A Dunlop Company • SEMTEX HOUSE • THE BROADWAY • WELSH HARP • LONDON • N.W.9.



A

A

A

A

A

A

A

A

A

A

A

A

A

A

A

A

A

A

FOR YOUR CONVENIENCE— A NEW TIME SAVING PRICE LIST

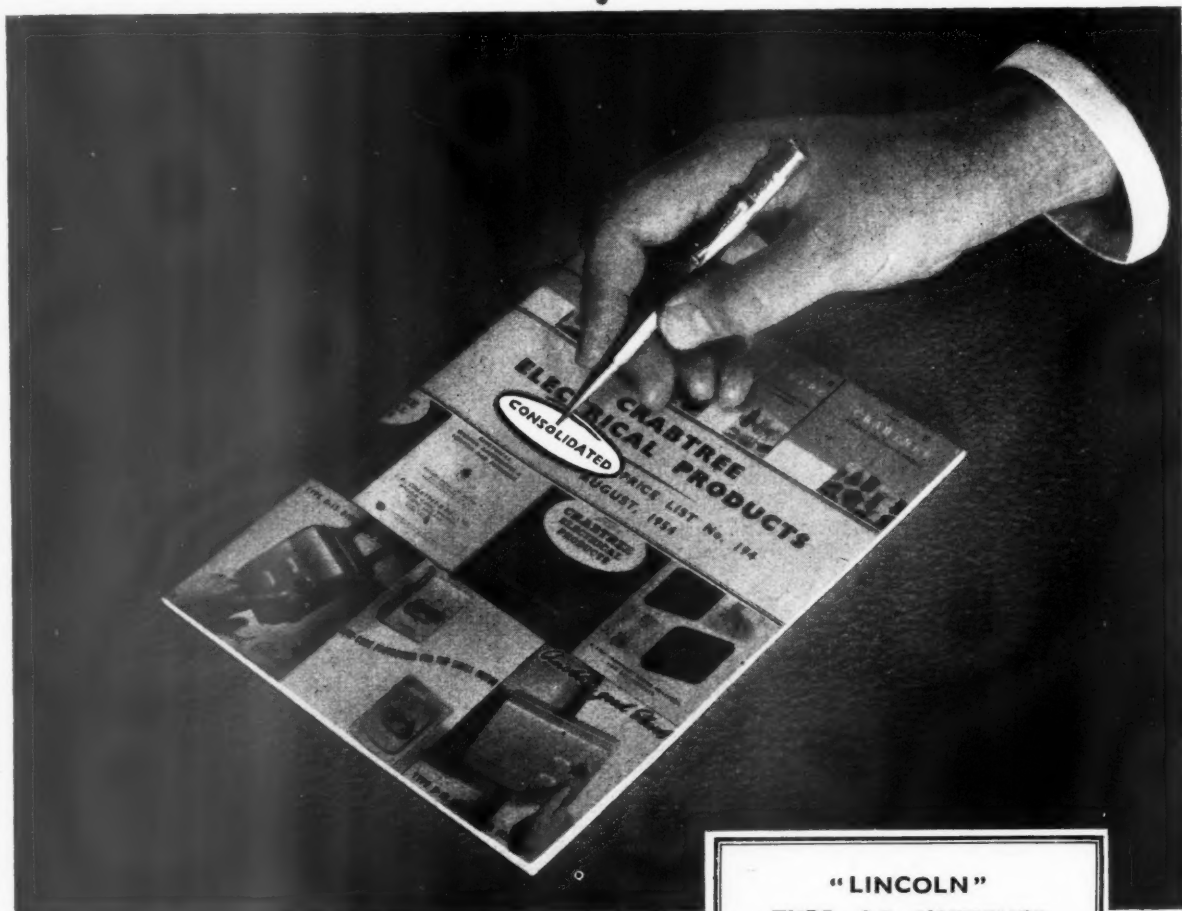

New prices for Crabtree products are contained in Price List No. 194, prices being in List Number order and including all advances. For your further convenience, extras are shown following the List Numbers to which they refer. In this time-saving list, some prices have been revised and adjusted; others remain unchanged; and, for "Lincoln" Type A.C. flush switch units, prices have been reduced.

CRABTREE

WIRING ACCESSORIES • SWITCHGEAR • MOTOR STARTERS

"LINCOLN"

TYPE AC SWITCHES

Because of manufacturing economies resulting from greatly increased demand, prices of "Lincoln" Type AC flush switch units have been reduced. So that units may be used with widely varying plaster depths, three sizes of unit-fixing screw are available for metal and wood boxes. To simplify stocking, switches and screws are listed separately.

ap THE ARCHITECTURAL PRESS

A selection of books on building practice

NEW WAYS OF BUILDING Edited by Eric de Maré, A.R.I.B.A. Contributors : Dr. K. Hajnal-Kónyi (*concrete*), O. Bondy (*steel*), Phillip O. Reece (*timber*), K. Cheesman (*glass*), W. B. McKay (*brickwork*), Philip Scholberg (*light metals and plastics*), C. C. Handisyde (*insulation*). A book on building construction which acts as an appendix to existing standard works. It is written by a group of authors, each a specialist in his own subject, on whose knowledge the general practitioner can rely. Bound in full cloth boards. Size 9½ ins. by 7½ ins., 256 pages, over 200 photographs, plans and drawings. Second, revised, edition. Price 30s. net. Postage 8d.

NEW WAYS OF SERVICING BUILDINGS Edited by Eric de Maré, A.R.I.B.A. Contributors : John Bickerdike (*lighting*), J. R. Kell (*Heating Larger Buildings*), C. C. Handisyde (*House Heating*), H. G. Goddard, (*Plumbing, Sanitation and Hygiene*), K. Cheesman (*Interior Finishes*), Philip Scholberg (*Addenda*). A companion Volume to *New Ways of Building*, similarly compiled. Each author has made a special study of his subject. Size 9½ ins. by 7½ ins., 228 pages including 44 pages of plates. Price 30s. net. Postage 8d.

BUILDING MATERIALS by Cecil C. Handisyde. Foreword by A. H Moberly, formerly Chairman of the R.I.B.A. Text and Reference Books Committee. The first of three books on building construction to be published at the recommendation of the Text and Reference Books Committee of the R.I.B.A. Size 9½ ins. by 6 ins. 336 pages with 58 diagrams and photographs. Price 30s. net. Postage 7d.

STRUCTURE IN BUILDING by W. Fisher Cassie and J. H. Napper. The second text-book in the same series as *Building Materials*. Size 9 ins. by 6 ins. 266 pages with over 150 diagrams and half-tones. Price 30s. net. Postage 7d.

PLASTICS IN BUILDING by Joseph B. Singer. A text-book giving up-to-date information on the practical application of plastics in the building industry. Size 8½ ins. by 5½ ins. 176 pages with over 50 line-diagrams and 30 half-tones. Price 18s. net. Postage 5d.

ACOUSTICS IN MODERN BUILDING PRACTICE by Fritz Ingerslev. Foreword by W. A. Allen. A Danish scientist is the author of this text-book, a general introduction to architectural acoustics. Size 8½ ins. by 5½ ins. 300 pages, over 220 line and half-tone illustrations. Price 35s. net. Postage 8d.

THE MODERN FACTORY by Edward D. Mills. A book to help solve the many problems of factory planning, design and construction. Size 9½ ins. by 7½ ins. 196 pages with bibliography, index, 44 pages of plates and many line-drawings. Price 30s. net. Postage 8d.

THE MODERN SHOP by Bryan and Norman Westwood. A practical, comprehensive, up-to-date book concerned with the planning, design and equipment of the smaller retail shop. Size 9½ ins. by 7½ ins. 183 pages with 135 line illustrations and 165 half-tones. Price 30s. net. Postage 8d.

a complete new, illustrated 1954 catalogue will be sent on application to

ap THE ARCHITECTURAL PRESS

9-13 Queen Anne's Gate London SW1

overseas { U.S.A. The British Book Centre Inc., 122 East 55th Street, New York 22, N.Y. U.S.A.
Canada The British Book Service (Canada) Ltd., Kingswood House, 1068 Broadview Avenue, Toronto, Ontario, Canada.
South Africa E. Maxwell Arnot, P.O. Box 275, Cape Town, S.A.

CHERRY ORCHARD FEVER HOSPITAL—
CLONDALKIN. Architect: Alan Hope, Esq.,
B.Arch. A.R.I.B.A., A.M.T.P.I., 50 Merrion Sq.,
Dublin, Eire. Contractors: Murphy Bros. (Dublin)
Ltd., Castlewood Avenue, Dublin, Eire.
"Sealantone" Liquid Colours for Cement incor-
porated in external renderings of this hospital.
Various Colours used.

A new outlook on buildings...



SEALANTONE LIQUID COLOURS

Combine scientifically with cement for colouring cement renderings or concrete floors. In many colours permanent and dustproof, actually improving the strength and general characteristics of all cement renderings, concrete floors, etc.

SEALANTEX LIQUID STONE COMPOUND

This revolutionary decorative stone-like compound, in any colour desired, is used on stone, asbestos, new or old concrete, brickwork, etc., both internally and externally.

SEALOCRETE LIQUID STAIN

Imparts pleasant colourful effects to asbestos, stonework, brickwork, concrete, etc., maintaining and protecting the texture.

SEALANTEX SMOOTH FINISH

A hard matt finish for interior decoration of cement renderings, concrete, plaster, etc., with excellent covering capacity, in pastel shades.

SEALOCRETE TEXTURED CEMENT PAINT

This dry cementitious paint when mixed with water is ready for use. Applied to cement renderings, concrete, brickwork, etc., it forms a hard decorative coating that is resistant to water penetration. In many pastel shades.

SEALOCRETE DRY CEMENT PAINT

Most economical, decorative and protective paint for cement renderings, concrete, brickwork, etc. In attractive pastel colours. When mixed with water is ready for use.



SEALOCRETE PRODUCTS LTD.

ATLANTIC WORKS · HYTHE ROAD · LONDON N.W.10

Telephone: LADBroke 0015-6-7

Grams and Cables: Sealocrete, Wesphone, London

Stand Number 33, Building Trades Exhibition, Manchester,
October 19th—30th.

Built-in.. or free standing

The Flavel Clothes Dryer is available for various types of fitting. It can be supplied as a free standing unit or for building in on a site.

Eleven tubular Bakelite rails hold the clothes and in two hours 16 lbs. of wet wash can be dried ready for ironing at a very low cost.

The burner unit comprises a perforated steel box heated by flame burners, and includes a constant pressure governor, tap and pilot flame control.

The cabinet is constructed of Zintec sheet steel and is finished in cream stone enamel paint.

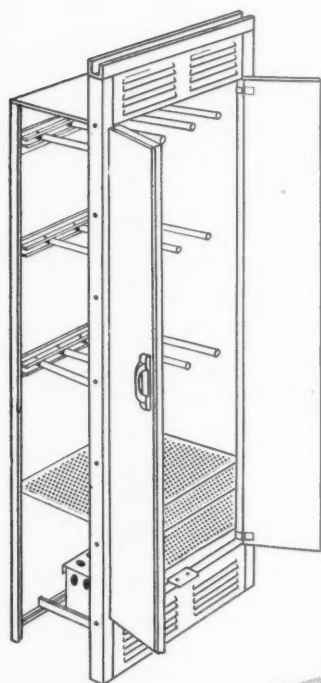

Built on existing wall face with breeze block sides.

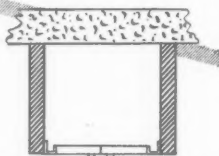

Corner installation with breeze block right hand side.

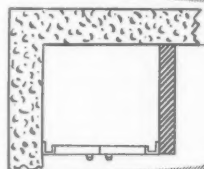

Corner installation with metal panel right hand side.

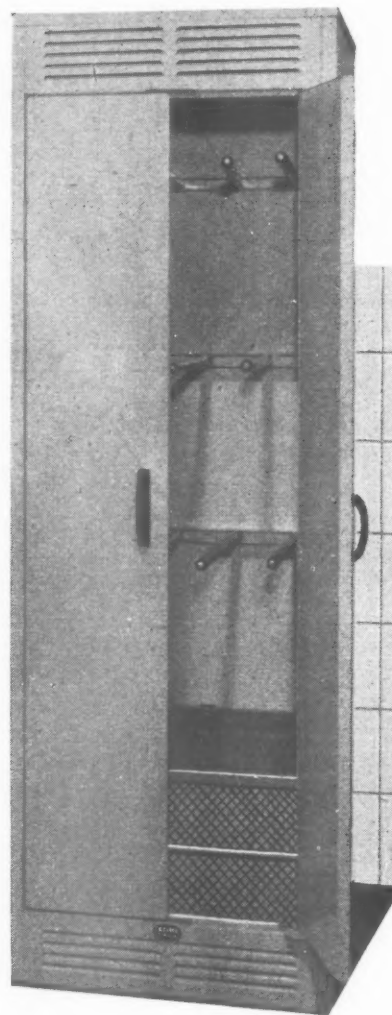
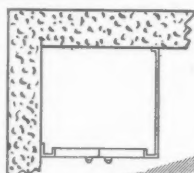

The dimensions of the Free Standing model are 79in. high and 24in. deep, and the width inside the cabinet is 23½in.

FLAVEL CLOTHES DRYER

*provides perfect drying conditions
every washday!*

FLAVELS
of LEAMINGTON



Makers of fine cooking and heating appliances since 1777

Telephones : LEAMINGTON 100 (Head Office) 3091/2 (Sales). Telegrams : FLAVELS

FROM THE SNOWCEM FILE:—

The Fairey Aviation Company Ltd.,
Hayes, Middlesex



Contractors: Fassnidge, Son & Norris Ltd.

Snowcem makes a big contribution to the clean and airy appearance of this famous aviation company's head offices. And who, better than those connected with flying, know the value of making 'landmarks' of buildings? **SNOWCEM** is easily applied to concrete, cement rendering or suitable brickwork by brush or spray. Available in seven colours: White, Cream, Deep Cream, Buff, Pink, Silver-Grey and Pale Green.

SNOWCEM



Decorates and protects at **LOW** cost

★ BRITISH CEMENT IS THE CHEAPEST IN THE WORLD

This waterproof
does not brush, peel or flake off

with
the
ex-
posed
in
bright
sunlight.

THE CEMENT MARKETING COMPANY LIMITED
Portland House, Tothill Street, London, S.W.1
or G. & T. EARLE LTD., HULL
THE SOUTH WALES PORTLAND CEMENT & LIME Co. Ltd.,
Penarth, Glam.

SPECIALISTS IN JOINERY

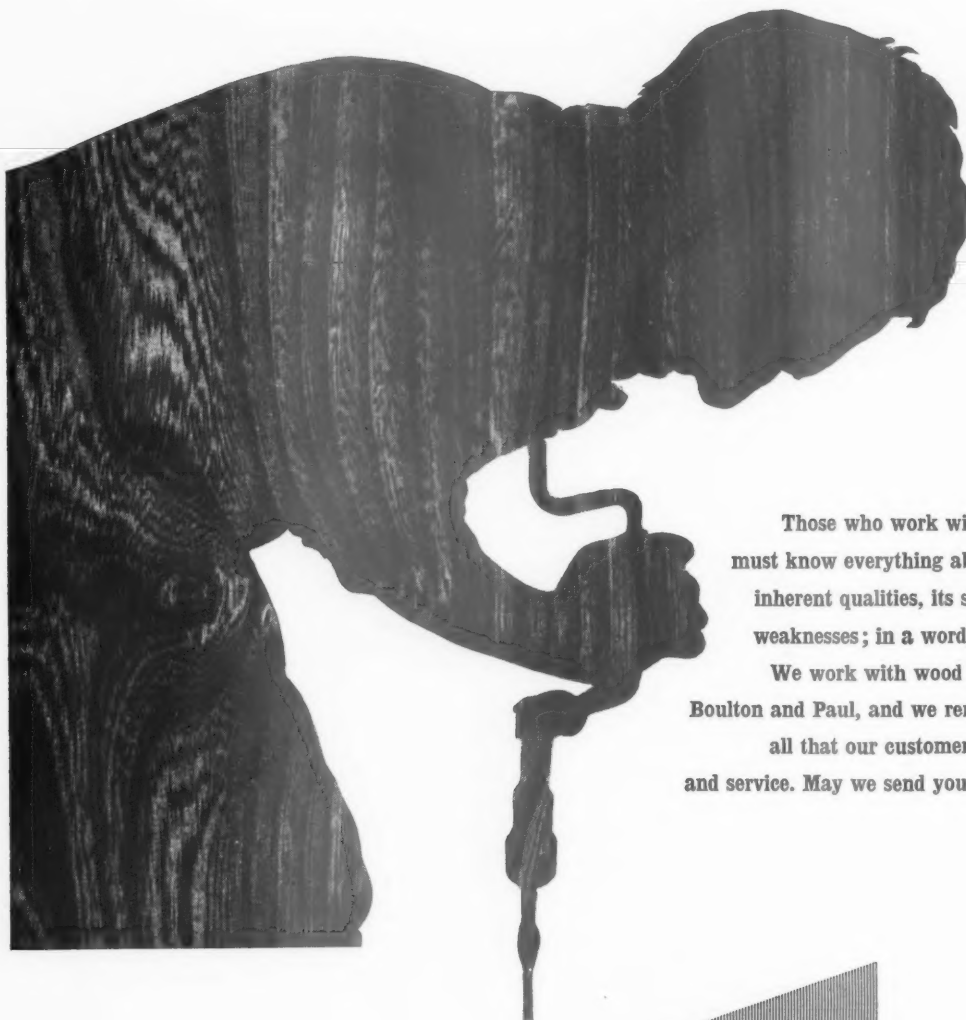

Those who work with wood must know everything about it, its inherent qualities, its strength and its weaknesses; in a word, its character.

We work with wood on a large scale at Boulton and Paul, and we remember above all that our customers require quality and service. May we send you our catalogue?

when the joinery is by

**BOULTON
AND PAUL**

NORWICH

LONDON

BIRMINGHAM

... it's a first class job

CRC 16J



*Cavendish Court, 11/14 Cardigan Road, Richmond.
Architect: Mr. Eric Lyons, F.R.I.B.A., M.S.I.A.*

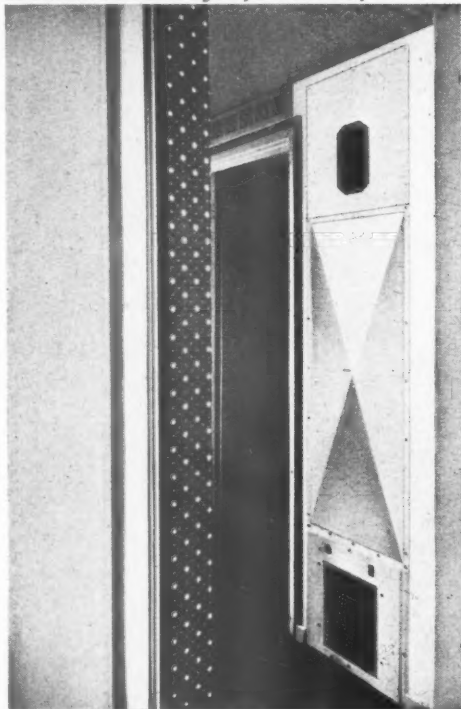

*The insulated heating unit
occupies very modest floor space in a
small recess in the passage*

*Warm air inlet register and high
level return air grille,
unobtrusive yet effective. The room
thermostat controls temperature.*

New Richmond flats use **Radiation** **SMOKELESS** **WHOLE-HOUSE WARMING**

These new flats in Cardigan Road, Richmond, show how the architect has greater flexibility in planning when he specifies Radiation's economical and trouble-free system of Whole-house Warming.

The fully automatic gas-operated heating unit fits unobtrusively into a small insulated recess. Ducted warm air is circulated throughout the flat and thermostatic control enables room temperatures to be regulated accurately to the needs of the day and hour. In summer the system may be used to cool the flat. The system operates at 3 to 4 times the efficiency of a normal open fire.

The same remarkable fuel economy is obtained from Radiation's oil-fired and solid fuel-burning units which operate at an efficiency of about 75%. The solid fuel unit incorporates a smoke-consuming down-draught furnace and a 40 gallon hot water cylinder. The oil-fired unit can be supplied with or without a hot water cylinder.



*Pioneers in
smokeless combustion*

Radiation

RADIATION GROUP SALES LIMITED, LANCELOT WORKS, WEMBLEY, MIDDLESEX. Tel: Wembley 6221



**A G.E.C.
BASIC RANGE**

**industrial
lighting fittings**

Use this G.E.C. publication to order industrial lighting fittings. It contains illustrations with full descriptions and prices of the G.E.C. Basic Range. There are also G.E.C. Basic Range publications covering commercial, decorative and fluorescent fittings — all picked because they offer good design and high quality at very competitive prices.



G.E.C.

THE GENERAL ELECTRIC CO. LTD., MAGNET HOUSE, KINGSWAY, LONDON, W.C.2



SIEGWART

Precast

Floors

& Roofs

SIEGWART FLOOR COMPANY LIMITED

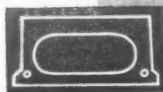

GABLE HOUSE, 40 HIGH STREET, RICKMANSWORTH
HERTFORDSHIRE RICKMANSWORTH 2268
AND AT LEICESTER, BIRMINGHAM,
MANCHESTER AND GLASGOW



DELPHIN

3 of a wide range of
*Contemporary Lighting
Fittings by Falke*

FALKE

FALKE STAHLMANN & CO. LTD.

51 FARRINGTON ROAD, LONDON, E.C. 6, ENGLAND
London Showrooms: 20/22 MOUNT STREET, LONDON, W.1

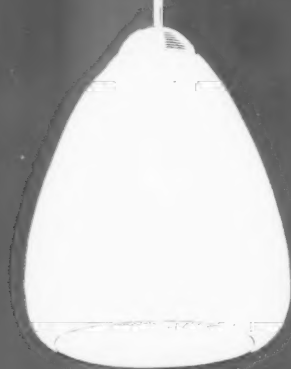

CETUS

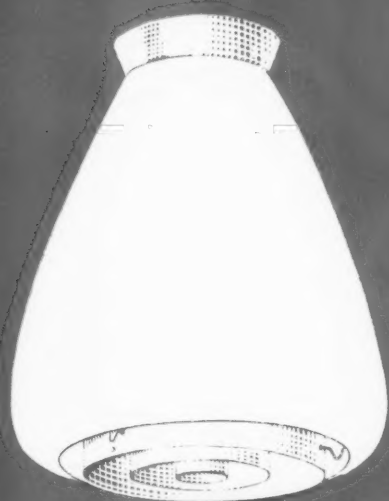

**There are
at least**

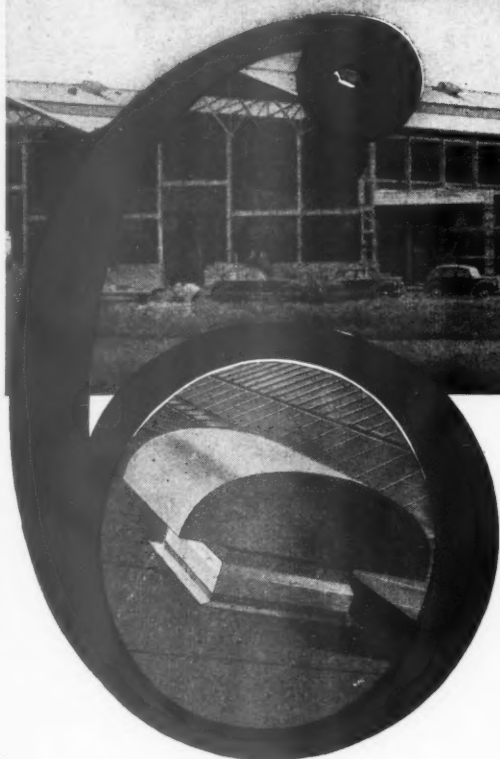

Over 200 Brooks' Fan-Powered Roof Extract Ventilation Units are installed in this large factory shown under construction.

GOOD REASONS
why Factory ventilation
engineers choose

BROOKS

fan-powered

**ROOF
EXTRACT UNITS**

- Each 'BROOKS' Extract Ventilating Unit does the duty of a number of natural type units and 'positively'
- Fumes, smoke and fine airborne dust are rapidly exhausted to atmosphere
- AUTOMATIC SHUTTERS—to conserve heat—supplied initially or easily fitted later.
- Running Costs negligible for large air volume handled
- Will fit neatly into all types of pitched and flat roof constructions
- 'BROOKS' Roof Units have HOT-DIP GALVANISED finish and will last indefinitely

The following famous organisations are users of our equipment:

English Electric • de Havilland Aircraft • APV
Associated Ethyl Co • Fisons • ICI • Hotpoint
General Electric • London Transport • Vauxhall Motors
W & T Avery • British Railways • United Dairies
Tootal Broadhurst Lee • Mullards • Paton & Baldwins
London Airport • Allied Bakeries
Standard Telephones & Cables, etc. etc.

★ For urgent service, standard fan-powered units can be despatched within seven days.

BROOKS AIR & HEAT SYSTEMS LTD

TRAFALGAR HOUSE • GT. NEWPORT ST., LONDON, W.C.1 • Tel: Temple Bar 5124, 5154, 5174

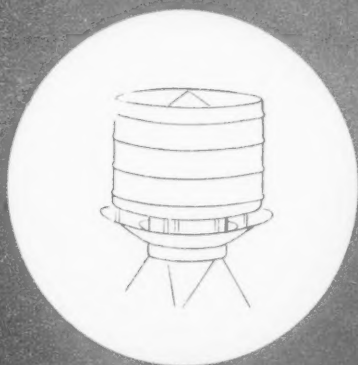

efficient
**NATURAL
VENTILATION**

Prominent industrial organisations in
Britain and overseas have for many years
standardised on Robertson ventilators with
outstanding success.

The range of Robertson equipment includes:

ROUND VENTILATORS, for most applications.

ROBERTSONRIDGE, a continuous ventilator for
constant heat and fume removal.

FAN POWERED VENTILATORS, for peak period
problems and a variety of intake and inlet units.

ROBERTSON THAIN LTD

ELLESMERE PORT • WIRRAL • CHESHIRE

pioneers of NATURAL VENTILATION

Sales Offices: LONDON • GLASGOW • BELFAST • BIRMINGHAM • NEWCASTLE • LIVERPOOL
SHEFFIELD • MANCHESTER • CARDIFF • EXMOUTH
Agents in most countries throughout the World.

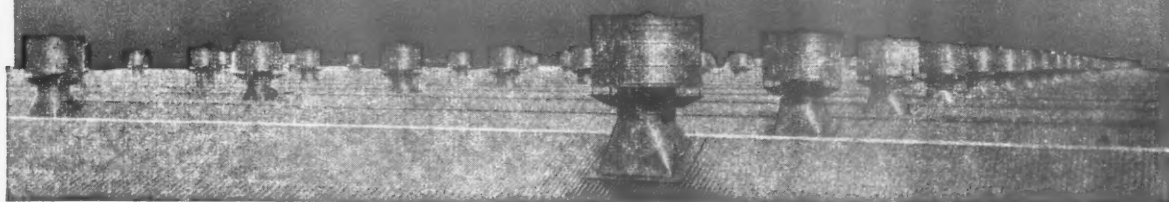



**Planning
to use**

Many and varied are the uses of plywood nowadays. Roofing consisting of plywood beams, framed plywood top and flush ceiling is one of them. If plywood comes into *your* plans, it's more than likely that The National Plywood Corporation can help you.

PLYWOOD?

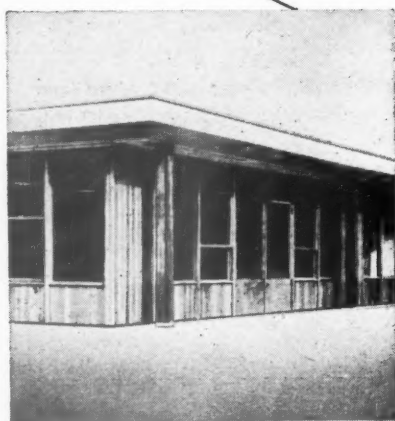

contact

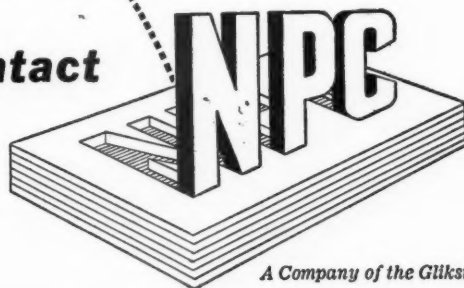

A Company of the Gliksten Group

THE OUTSTANDING NAME IN PLYWOOD

THE NATIONAL PLYWOOD CORPORATION LIMITED, Carpenters Road, London, E.15. Tel: AMHerst 4444 & 5588. Liverpool Office: 87, Lord Street. Tel: Central 7576.

Get ahead now with the brighter, busier **BIF of '55**

The BIF of '55 is going to be a very lively affair — the first run *by business for business*.

Publicity will be bold and challenging, and will bring in many more buyers from the home market as well as from the rest of the world.

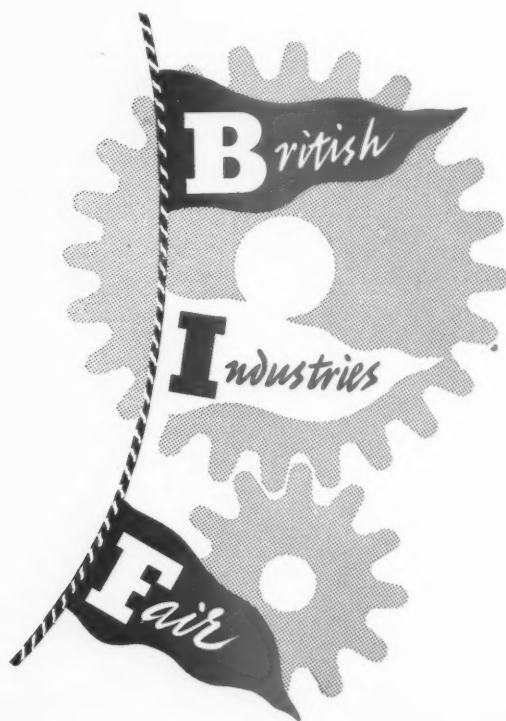

Lower Cost to Exhibitors

The basic cost of exhibiting in this new BIF will be lower than in any other comparable Fair in Europe . . . shell stand charges are down and so are those of electrical installations.

Streamlining . . .

The London Section of the new BIF will be under one roof—Olympia. It will be streamlined in more senses than one and every corner will be busier, more alive. But one consequence is that space will be limited. Some of it has already been booked . . .

Include this revitalized BIF in your marketing programme for 1955.

BOOK SPACE NOW

Fill in the coupon below and send it to:—

British Industries Fair Ltd.,

Ingersoll House, 9 Kingsway, London, W.C.2

Or, for the Engineering and Hardware Section to:

British Industries Fair,

95 New Street, Birmingham 2.

Please send further information together with
BIF Regulations and Application Form to:

NAME _____

FIRM _____

ADDRESS _____



At the end of the last century, Luxfer specialised in the manufacture of all constructions through which daylight is admitted into a building, and in the middle of this century Luxfer still do.

from Corinthian to...

contemporary

LUXFER manufacture windows
in Steel - Bronze - Light Alloy
for every form of architecture.

*Illustrations : Hunstanton Secondary Modern
School.
Architects : Peter & Alison Smithson,
A.A.R.I.B.A.
Metal Windows and Doors by Luxfer.*

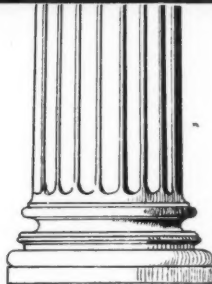

LUXFER



LIMITED

WAXLOW ROAD, HARLESDEN, LONDON, N.W.10

Telephone: ELGAR 7292

Telegrams: LUXFER, HARLES, LONDON

PLIMBERITE

FOR ROOF CONSTRUCTION



$\frac{3}{4}$ " PLIMBERITE boards were supported on purlins at 3' 2" centres and covered with mineralised roofing felt. This use of PLIMBERITE provides a solid, permanent roof quickly constructed with minimum labour, the 8' x 4' boards being laid in position and bolted. Electrical fittings are easily fixed with ordinary screws.



from floor to ceiling, from wall to wall

plan with



PLIMBERITE is a versatile wood chipboard possessing the general characteristics of natural timber. Manufactured in 8' x 4' boards in thicknesses of $\frac{1}{2}$ " and $\frac{3}{4}$ ", it is used extensively for partitions, floors, walls, roofs, etc. For full details refer to your standard reference books or write to the manufacturers for illustrated technical literature.

PLIMBERITE

BRITISH BUILDING BOARD

BRITISH PLIMBER LIMITED 19 Albert Embankment, London, S.E.11. Reliance 4242

BRICK Production up again

Figures for the 12 months ending June show a further substantial rise in brick production. Output for the previous 12-month period was exceeded by 460 millions.

The accompanying diagram reflects the success of the industry's development programme.

New and extended works, new machinery and new methods are being employed to ensure an adequate supply of bricks for all building requirements.

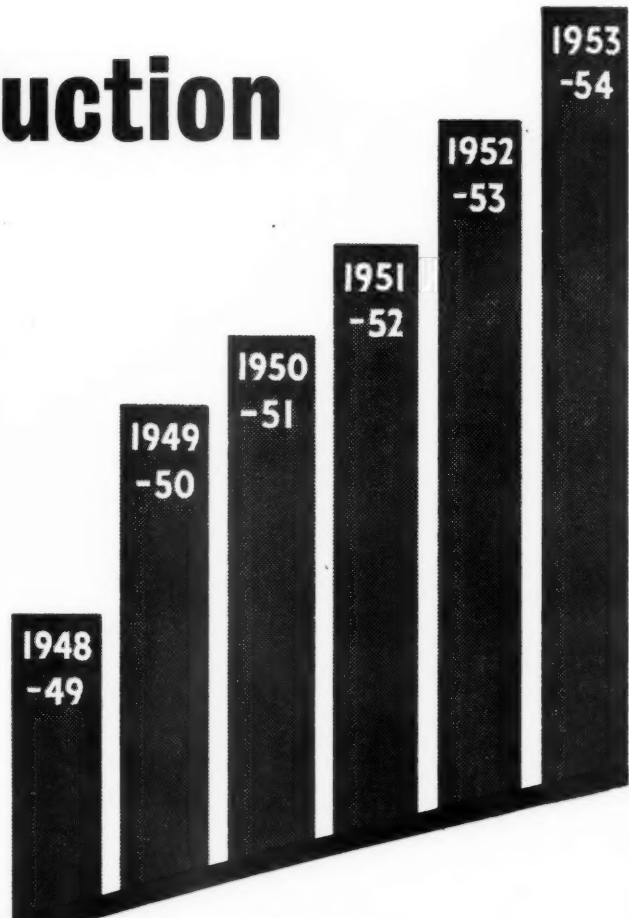

*The Brick Industry
is 'Delivering the Goods!'*



Issued by

The National Federation of Clay Industries, London, W.C.1

The Finish to end Corrosion

- ★ SHEET STEEL OUTER CASING
- ★ ELECTROLYTIC ZINC DEPOSIT
- ★ PHOSPHATED ADHESIVE SURFACE
- ★ SEALING UNDERCOAT
- ★ HIGH GLOSS ENAMEL FINISHING COAT

finally dried by
MODERN INFRA-RED METHODS

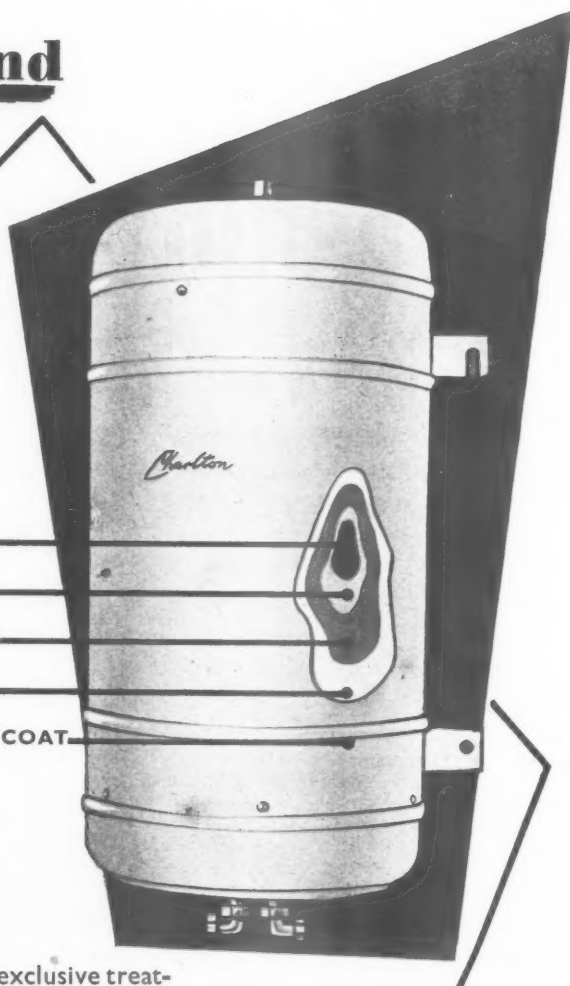

NON-PRESSURE TYPE

Installed over sink, bath or handbasin, this one point type is supplied in varying sizes to provide a ready supply of scalding hot water



PRESSURE TYPE

With capacities ranging from 5 to 30 gallons this heater will supply several points with abundant hot water. Especially suitable for factories and schools



"CHARLTON" TWIN TYPES

A multi-point pressure model designed for the modern house. Very economical in running cost. 6 gallons always available and bulk quantities heated as required



CISTERN TYPE

Can be connected direct to main water supply. 20 to 30 gallon capacities. Especially suitable for flats or bungalows as no cold water cistern is required



This exclusive treatment for the outer casings of B.N.E. Water Heaters finally laid low that insidious enemy—CORROSION! . . . that is why the gleaming white showroom finish of every B.N.E. Storage Water Heater lasts its long life through.

First, the high grade sheet steel is electrolytically coated with zinc—that stifles the bogey of rust! Then it is given a perfect adhesive surface by a special phosphating process—that kills the bogey of peeling paint!

Finally, two coats of paint are applied and dried by modern infra-red methods—for good.

BRITISH NATIONAL ELECTRICS LIMITED

The Domestic Appliance Section of JOHNSON & PHILLIPS LTD.

NEWARK HILL • MOTHERWELL • SCOTLAND

FINE BUILDINGS

Everywhere these days you can see really fine buildings— attractively designed and really well built. Such a building is illustrated below—Leighswood Avenue County Primary School, Aldridge, Staffs.

for Staffordshire County Council Education Committee.

Architect: A. C. H. Stillman, F.R.I.B.A.
County Education Architect.

Contractors: A. & R. Astbury,
Bridgtown, Cannock, Staffs.

... and, of course, with FINLOCK GUTTERS—chosen from the viewpoint of efficiency, attractive appearance and economy. Notice how, by using the patent rear troughs to form lintols, wide openings can be effectively and economically spanned. Modern Architects specify FINLOCK—there are so many reasons for doing so.

SERVICE

Free assistance available on any site.

ESTIMATING

We take off quantities and are completely responsible for seeing that correct goods arrive on site at stated time.

DELIVERIES

Our transport covers the British Isles with a 24 hour service.

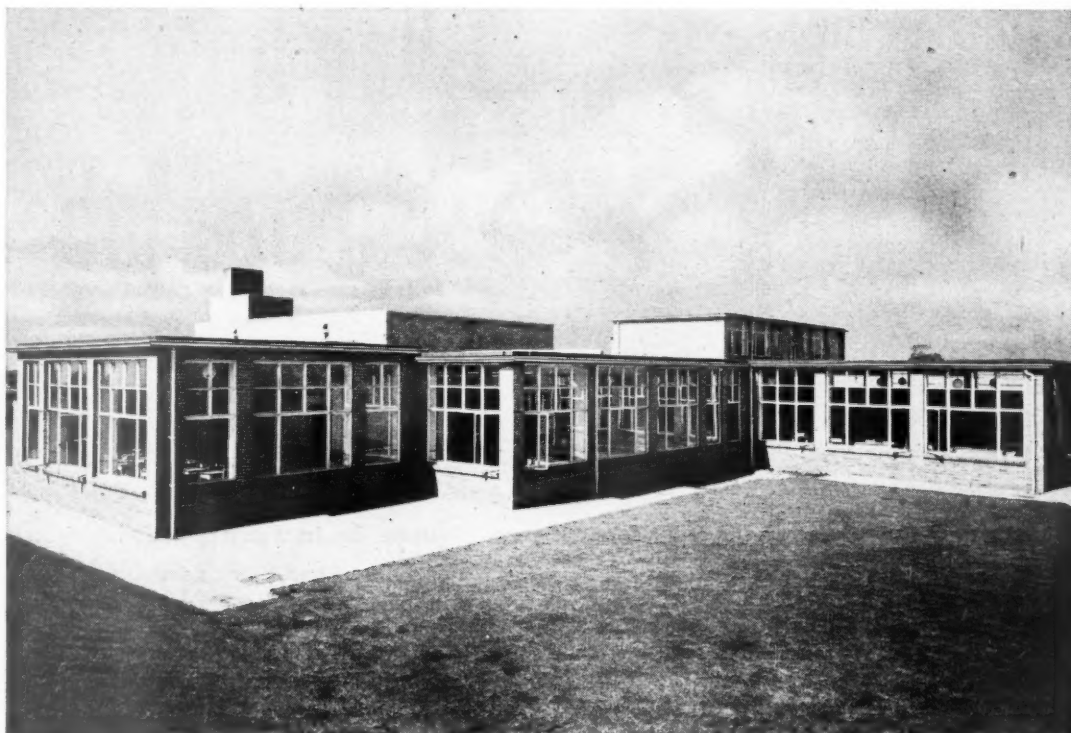

FINLOCK

FINLOCK GUTTERS LIMITED



CONCRETE GUTTERS

Head Office: FINLOCK HOUSE, 25, FRANT ROAD, TUNBRIDGE WELLS, KENT
Telephone: Tunbridge Wells 3396/9

We deliver to all parts of England, Scotland, Wales and N. Ireland.

Works at: Crewkerne, Somerset; Leeds, Yorks; Edinburgh, Scotland; Cwmbran, S. Wales; Royston, Herts; Tunbridge Wells, Kent; Belfast, N. Ireland; Wakefield, Yorks.

OUTSIDE PAINT

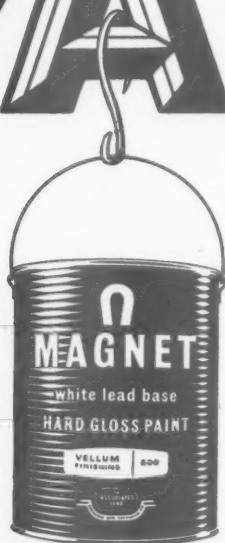

has an
outside job

Outside painting is quite a different proposition from inside painting. *Outside* painting has to do a protective job, and if that job is ever neglected the very soundness of the building may be endangered. It's as simple as that, and as serious. What kind of paint can protect a door, a window frame, a cement-rendered or stucco front from the

ceaseless attack of British weather? What kind of paint needs fewer repaints, and less expensive repaints because it doesn't crack or flake? The answer has been proved good over centuries.

White Lead Paint Lasts.

Magnet White Lead Base HARD GLOSS Paint is the up-to-date version of this trusty friend. Hard Gloss. Lasting Protection. A range of 32 intermixable colours.

Specify

MAGNET for the OUTSIDE

ASSOCIATED LEAD MANUFACTURERS LIMITED



LONDON · NEWCASTLE · CHESTER

N

No Dotheboys Hall here...



Ilkley Primary School,

Hubert Bennett, Esq., F.R.I.B.A.,
County Architect,
West Riding of Yorkshire

Accotile Specialist Contractors:
Messrs. T. K. Yeates and Hanson Ltd.,
Leeds.

FEATURES

Available in 22 colours, 12" x 12" and 9" x 9" tiles, $\frac{1}{8}$ " and $\frac{3}{16}$ " thick, with feature strip, coved skirting, and decorative multi-coloured hand or die-cut insets of numerals, animals, ornaments, etc.

It can be laid on screeded concrete in contact with the ground.

Accotile is laid only by Armstrong Cork Co. Ltd., or approved Specialist Contractors from over 90 branches and depots throughout the country.

* British Registered Trade Mark
663698 Armstrong Cork Company
Ltd., Registered Users.



ARMSTRONG CORK COMPANY LIMITED, Flooring Department, BUSH HOUSE, ALDWYCH, LONDON, W.C.2.

Tel: CHAncery 6281

Ref. 324

but a modern School... right-down to it's *Accotile** FLOORING

If you remember your Nicholas Nickleby you will recall the terrifying Mr. Squeers and his infamous seat of learning which Dickens set in Yorkshire. Times have changed and the Educational Authorities of that County can now boast of some very fine Schools, including this one in the heart of the beautiful Ilkley countryside. Like many modern schools up and down the country it is furnished with Accotile, the thermoplastic tile flooring, which Architects agree is practical, economical and most colourful for the purpose.

We shall be pleased to send you samples and further detailed information.

Marleyflex Floors were made for boys like Bill



Boys and dogs even the well brought up ones, have one weakness in common, they both think the proper place for the garden is inside the house. This can be a source of justifiable irritation to parents. Luckily, no matter how much mud and debris is spread around, a quick run over with a damp mop instantly restores a Marleyflex floor to its original freshness.

Please write for a copy of our new booklet "Colourful Floors by Marley", which gives, with a wealth of detail and coloured illustrations, all the information about the advantages of Marley Tile Floors for every room in the house.

MARLEYFLEX

"Cock o' the Walk"



The Marley Tile Co. Ltd., Riverhead, Sevenoaks, Kent. Sevenoaks 2251

London Showrooms at Alfred Goslett & Co. Ltd., 127-131 Charing Cross Road, W.C.2. Telephone: Gerrard 7890

三



一

二



THE

No. 310



KIDBRO

A gre
ment,
its own
progres
in arch
inform
such th
to con
differ a
the con

Kidb
little to
tion.
on sho
to inte
instituti



THE ARCHITECTS' JOURNAL

EDITORIAL BOARD: (1) *Consulting Editor*, F. R. Yerbury, O.B.E., Hon. A.R.I.B.A. (2) *House Editor*, J. M. Richards, A.R.I.B.A. (3) *Executive Editor*, D. A. C. A. Boyne. (4) *Editor Information Sheets*, Cotterell Butler, A.R.I.B.A. (5) *Editorial Director*, H. de C. Hastings.

GUEST EDITOR (CONVERSIONS): (6) Felix Walter, F.R.I.B.A.

SPECIALIST EDITORS*: (7) Planning (8) Practice (9) Surveying and Specification (10) Materials (11) General Construction (12) Structural Engineering (13) Sound Insulation and Acoustics (14) Heating and Ventilation (15) Lighting (16) Sanitation (17) Legal.

ASSISTANT EDITORS: (18) *Chief Assistant Editor*, Kenneth J. Robinson, (19) *Assistant Editor* (Buildings), L. F. R. Jones, (20) *Assistant Editor* (Information Sheets), Lance Wright, A.R.I.B.A., (21) *Photographic Department*, H. de Burgh Galwey, W. J. Toomey (22) *Editorial Secretary*, Monica Craig.

* To preserve freedom of criticism these editors, as leaders in their respective fields, remain anonymous

9, 11 & 13, Queen Anne's Gate, Westminster, London, S.W.1 Whitehall 0611

No. 3107 September 16, 1954 VOL. 120

Subscription rates: by post in the U.K. or abroad, £2 10s. 0d. per annum. Single copies, 1s.; post free, 1s. 3d. Special numbers are included in Subscriptions; single copies 2s. post free 2s. 3d. Back numbers more than 12 months old (when available), double price. Half yearly volumes can be bound complete with index in cloth cases for 25s. 0d.; carriage, 1s. extra.



KIDBROOKE AT THE BC

A great and progressive social experiment, given an architectural setting of its own, should surely have a great and progressive architecture. Public interest in architecture, though not always as informed as it might be, is in these days such that a fine building can do a lot to convert people to an idea. Views differ and will continue to differ about the comprehensive school.

Kidbrooke, ASTRAGAL fears, will do little to soften the hearts of the opposition. The plans and photographs now on show at the Building Centre seem to intensify rather than mitigate the institutional character of a very large

school. The plan is a blown-up version of a recognised type, and the architecture that clothes it is a muddle. No doubt the whole job is, by average standards, efficient; no doubt the plan will work . . . but great and progressive—No! It is ammunition for Miss Horsburgh, and we shall look forward to the designs from the LCC's own architects, for comprehensive schools at Dulwich and Holland Park, in the hope that they will create a better impression.

CASSON IN CHINA

That whirlwind traveller Sir Hugh Casson is this week on the way to Peking, via Moscow, in a party of four including painter Stanley Spencer, A. J. Ayer, Professor of philosophy at London University, and poet and writer Rex Warner. They will be guests of the Chinese People's Society for Cultural Relations with Foreign Countries and are going for three or four weeks—"to have a quick look." His report should be interesting; he may even be able, when he comes back, to remove prejudices that still linger in high quarters.

*

When R. T. F. Skinner, of Tecton, made the same trip some two years ago, and brought back much fascinating photographic material, neither the RIBA nor the AA would give him a platform. Will the same thing happen again, or is China now respectable? Or will Sir Hugh, perhaps, succeed in making it respectable?

*

To be more serious: these delegations and missions are interesting and useful, but what is really wanted now is, surely, more return matches. We, in the West,

are all pretty stale and frustrated or, at best, over-burdened by too many complicated ideas. A few pungent and direct comments about our architecture, as seen through the fresh and unjaundiced eye of a visitor from—very nearly—another planet, might be like a breath of cold but fresh air. Perhaps Sir Hugh will set the ball rolling.

FARNBOROUGH

Since it isn't by any means my business to decide whether the Air Force top brass, the MOS or the aircraft industry is responsible for the unconscionable delay in producing military aircraft I went to Farnborough mainly for its entertainment value and spent the time looking at air liners to a background of supersonic bangs and polyglot chatter. Most handsome of the lot is the Comet III, large and plump but very swift-looking. Much more so than the far more conventional but no doubt excellent Britannia. The Comet III interior was viewable only with a special pass and I don't even know if it is furnished or still full of recording instruments and miles of wire, but if it is as good inside as it is out it will really be something. Apart from that the Show is fairly stolen by the little Auster, which does such astonishing things with such apparent ease that one almost feels one could fly it oneself.

VERNACULAR ARCHITECTURE

ASTRAGAL has at last managed to get hold of a copy of the much reviewed and much praised book: "English Cottages and Farmhouses."* This is certainly one of the best illustrated

* English Cottages and Farmhouses. Text by Clive Cook, illustrations by Edwin Smith. Thames & Hudson, 42s.

FOR NEW DEVELOPMENTS
IN METAL WINDOW DESIGN
CONSULT

HOPE'S

*pioneers since 1818 with the cup pivot, lok'd bar joint,
cam opener, 2-point handle and friction hinge*

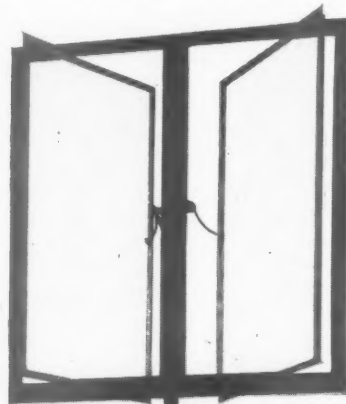

**HOPE'S CABLE
CONTROL GEAR**
*operates all types of
casement, singly or in
groups, from any required
control point*

• Send for List No. 298

HENRY HOPE & SONS LTD

Smethwick, Birmingham & 17 Berners St., London, W.1

MEMBER OF METAL WINDOW



MANUFACTURERS ASSOCIATION

books on the subject produced in recent years. The photographs avoid being "clever" and the layout—while lavish in the size of illustrations (they are largely whole or half-page) is straightforward.

The subject is, of course, a gift to publishers. ASTRAGAL, as much as anyone, falls for lofty, heavy timbered, once-ecclesiastic, barns; tile-hung and weather-boarded cottages with spick and span white trim; and slate-roofed cottages of the kind Beatrix Potter introduced to one at an early age as an authentic countryside background to her voluble livestock. But what one wants to know is why these buildings fit so well into the landscape and exude such charm and almost inevitable "rightness" of appearance?

How much are we admirers of vernacular building because we have grown up with it and it has been an unconscious influence on our sense of design, and how much are we impressed by pseudo-romanticism? How much conscious—or unconscious—design is there, in fact, in these seemingly crude buildings? Why does every cottage up to the 19th century fit into the landscape and every house since sit on top? This is a delightful picture book. What, however, someone should next set about producing is an analysis of structure and proportions, which needs an architect-historian coupled with a boy with a tape.

Such a study might help architects to pick up the thread of tradition—when designing with traditional building materials—rather more expertly than the self-styled "traditionalists" do. Is it too late to acquire the continuity of style—in the right sense of the word—for this class of building which is still achieved so unselfconsciously in Scandinavia? A style to last, of course, only while the use of traditional materials is still valid.

And mentioning Scandinavia reminds me of this week's illustrations, taken from this book. Visitors to the Skansen Museum will delight that at Coniston we have comparable buildings still "in

Four illustrations from English Cottages and Farm Houses, by Olive Cook and Edwin Smith, referred to by ASTRAGAL on this page. Right, stable and spinning gallery at Yew Tree Farm, near Coniston, Lancashire. Below, three cottages at Hebden, Yorkshire. Bottom left, a cottage at Chiselborough, Bottom right, whitewashed cottage at Stoddah, Cumberland.

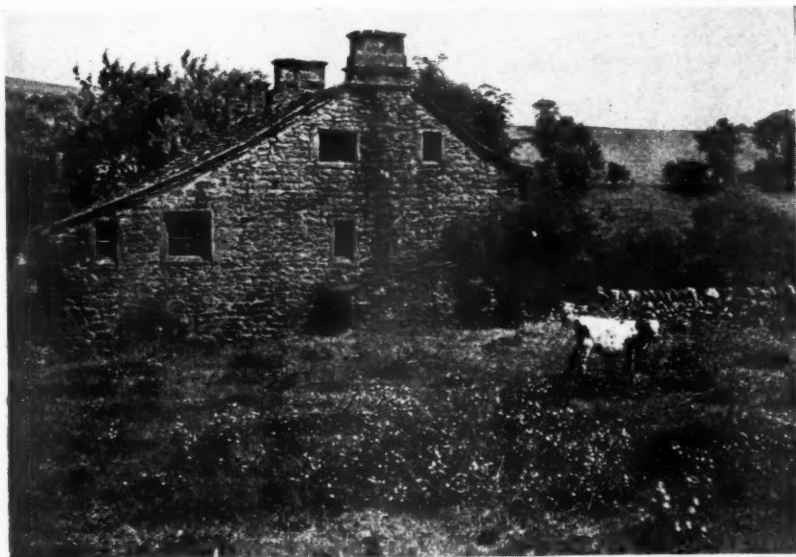
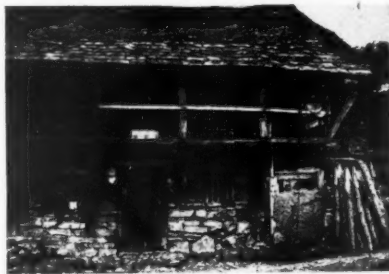

the wild." Admirers of Danish vernacular will appreciate the red surrounds to the door and window openings of the cottage at Stoddah. Those who put electric light bulbs in paraffin lamps will envy the cottager's set at Chiselborough. And, lastly, modular boys will enjoy the doubling and quadrupling of the glass unit in the windows of the terrace at Hebden—an illustration

which seems more 19th century painting than 20th century photography.

HUNGRY FIFTIES

Being as greedy as the next man, or more so, ASTRAGAL went to the Food Fair but *not*, unfortunately, on Press Day. So you can't be told how good Soviet caviare is nowadays, nor is there any other news, as ASTRAGAL will not

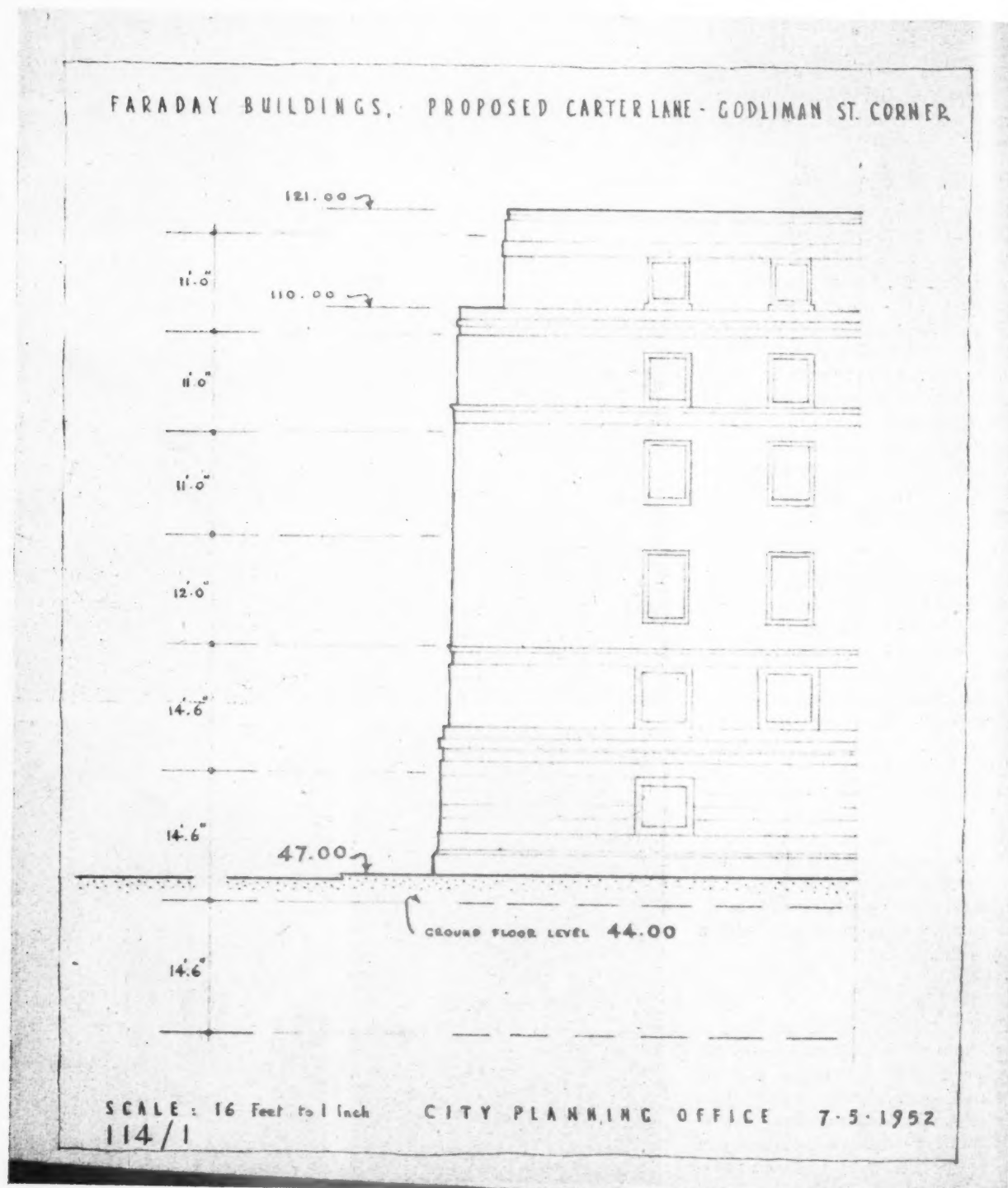

A Guide to the City

"Dr. Holden" explains an article in this month's *Architectural Review*, "has provided the City Corporation planning office with a drawing of a portion of his design for the Faraday building. This has been duplicated and a copy sent for his guidance to every architect engaged to design a building in the area." The area referred to is that round St. Paul's Cathedral, and the drawing is reproduced above. It embodies the recommendations contained in Clause No. 118 of the Holford-Holden report which is being used by the City Corporation; "as a precise yardstick by which the external appearance of all buildings

facing on to the precinct is judged for the purpose of approving the designs." Clause 118 calls for "... a brick treatment for the buildings around the precinct ... using Portland stone for the ground storey and for the stone dressings. The MOW are adopting this treatment for the Faraday House extension ... and will thereby establish the general precedent for the remaining buildings." To which might be added that this well-intentioned strait-jacket will ensure that the present low levels of design—"mediocre and characterless neo-Georgian," in Sir David Eccles's words—will be maintained too. See this week's first leader.

stand in
make u
want.
ravenou
but, ap
if only
ing stu
But eve
can't se
Compto

HOMEW
Next
Empire
second
is of in
reasons
take th
gesting
there i
weavin
tiny do
Second
tion th
repairs
will in
industr
the LM
cern o
may be
for ins
instruct
which
about
Surely,
straw i

... SU
From
houses
paintin
exhibit
Sunday
exhibit
Robert
that "
of rep
becom
20th
Painter
ing of
limits
Rouss
untuto
tidy ad
Some
petent
way,
patron
doe-ey
who a
thought

POINTS FROM THIS ISSUE

ASTRAGAL comments on the Kidbrooke School Exhibition at the Building Centre	page 331
Sir Hugh Casson goes to China	page 331
Hunstanton Secondary School criticised and illustrated on pages 336 and 341 to 352	
British exhibit at Milan Triennale	page 339

stand in a queue while dumb samplers make up their minds which soup they want. ASTRAGAL left the show as ravenously hungry as he has ever been, but, apart from that, it's worth seeing if only to discover what a lot of exciting stuff you can get in tins nowadays. But even so, there is not much that you can't see any day, shop-gazing in Old Compton Street.

HOMEWORK AND . . .

Next door to the Food Fair—in the Empire Hall, Olympia, in fact—is the second Handicrafts Exhibition. This is of interest to architects for only two reasons. Firstly it is just the place to take the family if they have been suggesting that you do not earn enough: there is enough advice on knitting, weaving, toymaking and so on to keep tiny domestic fingers fiddling for years. Secondly, it is from this sort of exhibition that ideas will spread on home repairs, decorating and equipping which will in time radically affect the building industry (G. H. A. Hughes, Director of the LMBA has recently expressed concern on just this point). And others may be affected in time too. One firm, for instance, is selling equipment and instructions for making refrigerators which will cost the average handyman about half the normal shop price. Surely, with package furniture, another straw in the wind?

. . . SUNDAY WORK

From the free-time decorating of houses we turn to free-time picture painting. The first of the ICA's autumn exhibitions is devoted to the latter. Sunday Painters is the title of the exhibition, which has been arranged by Robert Melville, and the ICA believe that "Sunday Painting is the only aspect of representational art that has not become academic and ineffective in the 20th century." The term "Sunday Painters" is not, of course, all-embracing of amateur efforts. Robert Melville limits it mainly to those of the Henri Rousseau school—that is to say; untutored naïve painting, or child-art by tidy adult hands—or just, well, child art. Some are charming, one or two are competent paintings in their own right anyway, and most aroused a faintly patronising air on the part of the elderly doe-eyed and their sensitive escorts who attended the private view, try though they might to fight against it.

ASTRAGAL

The Editors

THE DANGER OF UNIFORMITY

VERY few have publicly expressed their satisfaction with the designs put forward for the rebuilding of the City of London, and, in particular, for the area around St. Paul's. Opposite is reproduced a drawing, provided by Dr. Holden for the City Corporation, of a portion of his design for an extension to Faraday House. This drawing incorporates Dr. Holden's recommendations regarding cornice lines, string-courses, stone dressings and other Georgian-style details, and copies are sent out to every architect who has to design a building within the St. Paul's precinct. "This procedure," J. M. Richards writes in this month's *Architectural Review*, "... explains the City Corporation's content with the much criticized, tamely neo-Georgian, design for the new Bank of England offices north-east of the Cathedral."

The control of building heights around St. Paul's is reasonable enough. Indeed, the control of *mass* is very important when the height limit—120 ft.—is ten feet higher than the facade of St. Paul's. But what is even more important is that the Cathedral should not be ringed by a band of uniform facades with standard trimmings. There is little need to play down to St. Paul's—it will hold its own with most buildings. What is wanted is not a stylistic strait-jacket but freedom to allow contemporary structural techniques to be expressed in design. Contemporary framed structures would act as a foil to St. Paul's. An enclosing ring of pseudo load-bearing masses of neo-Georgian buildings is a very real danger to the whole concept of a St. Paul's precinct.

The malaise which affects City rebuilding is not, however, confined only to the area around St. Paul's, and it is therefore encouraging to learn from a report in *The Times* of last Thursday that plans are afoot for a comprehensive plan for rebuilding a forty-acre site in the City known as "New Barbican." This scheme for mixed development—it will include underground warehouses, light industries and car parks, multi-storey offices and flats, schools, shops, houses, and an open space—is being designed by Sergei Kadleigh, William Whitfield and Patrick Horsburgh. If this scheme is allowed to go forward it may well act as a guide and a yardstick for future City development and show clearly—once and for all—the great advantages of comprehensive over piecemeal development in built-up areas.

THE NEW BRUTALISM

In 1950, the Norfolk County Council Education Committee held a competition for a new school at Hunstanton, appointing Denis Clarke Hall as the assessor. The competition was won by Alison and Peter Smithson, and the result—illustrated on pages 341 to 352—has been the creation of a building of particular interest by hitherto little-known architects. From this point of view the competition was highly successful.

Hunstanton school, now finished, is without doubt one of the most controversial buildings since the war, for it carries certain ideas further than any other building so far. The plan, within the self-imposed limits of the architects formal approach to design is "brilliant" and the detailing, almost without exception, is quite consistent. What by many another architect might have been a clumsy botch, a forgotten detail, an inconsistency detracting from the whole, is at Hunstanton extraordinarily disciplined so that it is all quite in keeping. To other architects this may be almost unnerving. Within its own laws—and that is the vital point—it is an almost perfect building. The handling of proportions both in plan and section give a mathematical perfection and elegance which is reinforced by the use of very limited colours and materials. Elsewhere in this issue the structural techniques are explained, and the plan, details and materials given, but these alone cannot convey the impression received by an actual visit to the building. Architects should walk into the assembly hall and the classrooms and see for themselves the gault brick walls, the exposed black RSJ's, the exposed rough pre-cast concrete floor units painted white, the troughed asbestos ceiling in the assembly hall, everywhere the exposed pipes and conduits, the black and dark brown thermoplastic floors, the concrete tile floors, the unpainted, galvanised-steel door-frames, the unpainted, galvanised, pressed-steel switchgear, the calorifier pushed under the stairs, and the industrial, steel, light-shades. There is not one single piece of soft material anywhere in the building. It will be interesting to know the noise level when it is full of children.

Due to the unorthodoxies of the plan and of the details, this building is likely to attract a great deal of attention as an example of "modern architecture." It cannot, however, fairly be said to deserve the full implications of this title. It is published here because it is a technical achievement and because it is interesting as a stark statement of unadorned elements used to form a building. In matters of sound control, daylight control, aspect, and other important details of educational requirements, however, the building has still to prove that it is satisfactory.

Indeed, in that this building seems often to ignore the children for which it was built, it is hard to define it as *architecture* at all. It is a formalist structure which will please only the architects, and a small coterie concerned more with satisfying their personal design sense than with achieving a humanist, functional, architecture. It is likely to prove an expensive venture into a blind alley.

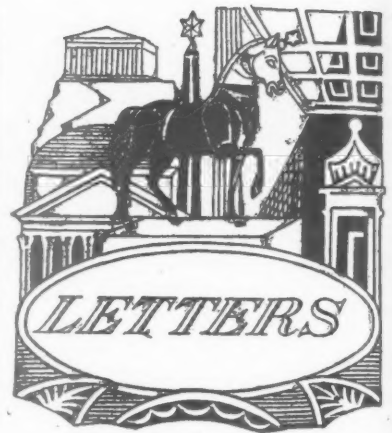

D. Walford Locke, L.R.I.B.A.

Ruth Edwards, A.R.I.B.A.

C. R. Vinycomb

*R. C. Mortimer, UK Representative
Department of Labour of the Government of Canada*

H. G. Dunn

Private Work Ban for Public Architects

SIR,—I feel I must write to you with reference to the leading article in the September 2 number of the JOURNAL. I think you have missed the whole point. We private Architects are ratepayers of our towns, pay our assistants and have the cost of running our private offices. We also pay the rates which pay the public architects and allow them to dwell in over-staffed luxury buildings which are also paid for and decorated by us under the same rates.

Why therefore should these full time dwellers in a safe land of plenty be allowed to take on private work in addition? It doesn't make sense. The whole matter is a very sore point with the private architect who, although he is well aware of what is going on in council offices, at the same time, is unwilling to scream the facts aloud and so put paid to these under-cover activities.

D. WALFORD LOCKE.

Newton Abbot.

[It may be difficult for individual private architects to complain if local authority offices are misused in the manner Mr. Locke claims. It should not be impossible, however, if evidence is forthcoming, for the RIBA to handle such matters—or even, and more drastically, local electors.—EDS.]

SIR,—Your editorial of September 2 sets out the position very fairly, though even if a system of incentive schemes were adopted in public offices, the complete banning of private work would still fall very hardly on the young architect getting experience as an assistant but hoping eventually to set up on his own, since he would not be able to acquire even the first small beginnings of a practice before leaving the office.

In the case of assistants intending to remain in public offices for all or most of their careers, the arguments against running

a definite but I feel the odd p larly for the exper single han head or gency, mu a membe

Coventry

[We do relaxation The one is to allo house.—I

Chim

SIR.—In tember Director again ex really th almost of heat external pain " tion is b British soi-disa (Princip the Cou ings (C Ridley The D porters consid will be it is ne much a neys o arises narrow chimne Containing extern branch built o flue re A fir cold f Model Flues Journa to it i lished now throat econo flue, v and position tion t press windo (for t ing t office by p These Geor Pancr stack It is Gene Jour mitte

The D

porters consid will be it is ne much a neys o arises narrow chimne

Containing extern branch built o flue re

A fir cold f Model Flues Journa

to it i lished now

throat econo flue, v

and position tion t

press windo (for t

ing t office by p

These Geor Pancr stack

It is Gene Jour mitte

Lut

Lut

SIR cum tem the deav atten

a definite private practice are very strong; but I feel that it would be a pity to forbid the odd private job now and then, particularly for the newly qualified architect, as the experience gained in tackling a job single handed, without recourse to section head or clerk of works in case of emergency, must surely add to his usefulness as a member of the office team.

RUTH EDWARDS.

Coventry.

[We do not see how there can be any relaxation of the rule without risk of abuse. The one concession which might be made is to allow an assistant to design his own house.—EDS.]

Chimneys on External Walls

SIR.—In the issue of the JOURNAL for September 2 the Coal Utilisation Council's Director-General, Mr. Eric Bellingham, again expresses the hope that no one will really think it modern to provide what he almost alone alleges is a wasteful method of heating: a domestic chimney on an external wall. Mr. Bellingham's "campaign" against such methods of construction is but a rearguard action in defence of British insularity, albeit supported by the *soi-disant* Building "Research" Station (Principles of Modern Building, Vol. 1) and the Council for Codes of Practice for Buildings (C.P. 131, 101: 1951) and also the Ridley Committee.

The Director-General and his three supporters make the tacit assumption that a considerable part of the heat of a fireplace will be dispersed into the chimney and that it is necessary to minimize this heat loss as much as possible by placing domestic chimneys on internal walls. This assumption arises from incomplete research and a narrow regard for customary techniques in chimney building in the U.K. only.

Continental practice is for a chimney containing a single straight flue open to the external air at the bottom to receive several branch flues. It is immaterial whether it is built on an external or internal wall for the flue remains cold in operation.

A fireplace based on this principle of the cold flue and adapted to comply with the Model Bye-laws in respect of Common Flues was described fully in the RIBA Journal of November, 1953, and I referred to it in a letter which you very kindly published on July 1 of this year. This fireplace now renders obsolete all the restricted throats, smokeselves, patent metal fuel economizers and dampers to shove up the flue, venturi chimney pots to B.S., louvred and "aero-dynamic" terminals, careful positioning and height of chimneys in relation to pitched roofs, zones of suction and pressure, weather stripping of doors and windows, etc. Using this revolutionary (for the U.K.) fireplace, architects (including those called such in local authority offices) can enjoy a new freedom in planning by putting chimneys on external walls. These chimneys can vary between Sir George Gilbert Scott's porte-flechères at St. Pancras Station (M.R.) and Voysey's raking stacks to the Municipal-Traditional.

It is possible that the C.U.C.'s Director-General does not subscribe to the RIBA Journal and reads the "A.J." only intermittently.

C. R. VINYCOMB.

Luton.

Canada's Comeback

SIR.—I am sorry that ASTRAGAL felt it incumbent to repeat in your issue of September 2 the cutting remarks quoted from the Brantford *Expositor*, without endeavouring to ascertain the facts. Far from attempting any "sharp practice" this office

BUILDINGS IN THE NEWS



Government Offices in New Zealand

The photograph above shows a model of the proposed Government departmental building designed by F. Gordon Wilson, Architect to the New Zealand Government. Assistant architects, J. F. Wright, D. J. Beere and T. Hazeldean. The building, which will have a total floor area of 170,000 sq. ft., will be mainly occupied by the offices of various government departments, except for the ground floor, which will be a post office, the top floor, which is designed as a staff cafeteria and caretaker's flat, and the basement, which is mainly taken up by a car park. Construction will be of reinforced concrete with special provision made for earthquake resistance by the use of horizontal and transverse stiffening walls. Tenders are about to be called and it is hoped to commence building in the New Year.



High Commissioner's Residence, Colombo

This residence was designed in the Chief Architect's Division, MOW, and was first illustrated in the JOURNAL of September 2. Above is a further view, from the north, showing the main entrance and the kitchen wing. The lounge, entrance hall and dining room can be thrown into one by removing the glazed and folding partitions between them. Construction: part reinforced concrete, part load-bearing walls of local brick and rough-hewn stone. Roof: aluminium. The residence is fully air-conditioned, with an automatic plant controlled to give a temperature of 75 deg. F., with a relative humidity of 50%.

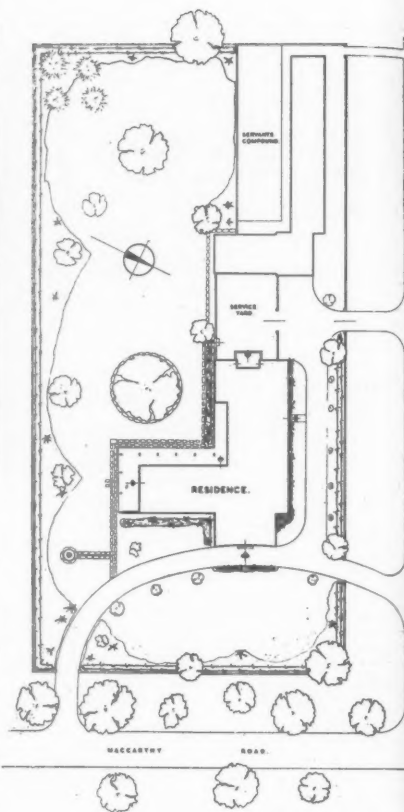

Site plan



Ground floor plan



First floor plan

Hangar Conversion

The Sophia Gardens Pavilion, Cardiff, has been converted from an RAF Bellman transportable hangar. Additions, consisting of stage, dressing rooms, offices, etc., at the rear, and cafe, kitchens and lavatories on the entrance front were designed by E. C. Roberts, Cardiff City Surveyor.



British
As rep
combine
section
designed
Kennet
wall pa



British Exhibit at the Milan Triennale

As reported in the JOURNAL of August 26, Hille of London and Ernest Race Ltd. combined to stage a small exhibition at the tenth Triennale in Milan. Above is the section designed by Robin Day and displaying Hille furniture. Below, the section designed by Misha Black of Design Research Unit, showing the Race furniture. Kenneth Rowntree contributed a painted panel and Nigel Henderson the photographic wall panel to be seen on the right, above.



has co-operated most whole-heartedly with the Central Mortgage and Housing Corporation, a Canadian Crown Company, in respect of the opportunities being offered to United Kingdom planners and architects, in the Dominion.

The Central Mortgage and Housing Corporation anticipate that over the next two or three years there will be a comparative shortage of qualified town planners—engineering and architectural—in the Dominion of Canada. In order that such persons might be available when needed, and might have a sound knowledge of Federal and Provincial legislation in respect of planning, they are creating openings on their own staff until such time as this anticipated demand materializes. In addition, a special course of indoctrination has been established at Ottawa to assist in acquainting these newcomers with such conditions.

In point of fact, the age range stipulated in the advertisement, referred to by the *Expositor*, was not adhered to, and the average salary offered to the 11 persons engaged for such employment was well in excess of \$3,600 per annum. It is anticipated that the Municipal vacancies, when they occur, will carry a starting salary in the neighbourhood of \$5,000 per annum, with a range to \$7,000. Any persons not eventually acceptable to the municipalities will be retained on the staff of the Central Mortgage and Housing Corporation. I should also point out that all salaries over \$3,600 per annum with the Corporation are reviewed yearly.

In addition to this generous plan of the Corporation, there is an outright grant of \$500 given to assist accepted married persons with their transportation costs. Family transportation west of Ottawa is also paid completely by the Corporation.

I would like to comment in detail on ASTRAGAL'S incorrect remarks in respect of the cost of living in Canada being twice what it is in the United Kingdom, but as (to quote one of the planners who sent this clipping to us) "the usual destructive criticism of ASTRAGAL is no doubt known to the membership," I feel no useful purpose would be served.

R. C. MORTIMER.

London.

[ASTRAGAL comments: I am glad to be corrected over this matter and to learn of the Central Mortgage and Housing Corporation's farsightedness. It seems a pity, however, that the advertisement was not more carefully prepared, if, in fact, the conditions offered were not adhered to. That is hardly the way to get the type of applicants one wants.]

"Mansard" Corrugated Sheet

SIR,—We have followed with interest the correspondence arising out of your reviewer's criticism of the use by an aluminium sheet producer of the term "Mansard" applied to a pattern of corrugated sheet having a trough section corrugation in place of the normal half-round.

Mr. Latham in defending his company's use of the term has, we think, fallen into error in assuming that the name "Mansard," as applied to a particular pattern of corrugated sheet, derives from the sectional shape of the roof developed by that architect in the 17th century.

Its origin, we believe, lies in the fact that while the steep slopes of Mansard's roofs were tile-hung, tiles could not be used on the upper slopes owing to their low pitch. These were covered in lead, which was laid on half-round batten rolls. Looked at from immediately below, the junction of the two slopes appeared as the highest point of the roof, and had the familiar "half-round-and-a-flat" pattern, and when the steel sheet rollers first rolled a pattern having a similar

profile they borrowed the name Mansard.

This pattern was well established under the name Mansard when the two aluminium producers who were first in the field with corrugated aluminium sheet in this country started manufacture, and any departure from the generally accepted nomenclature would merely have caused the confusion about which Brian Grant now complains.

H. G. DUNN

London.

[Brian Grant writes: Mr. Dunn's explanation of "Mansard" as a name for "half round and a flat" sheet, whether in aluminium or steel, seems to me both reasonable and logical. Which shape is rightly named and which is wrong, however, seems to me to matter less than the fact that two different sections are now produced with the same name.]



RIBA

Health Buildings Conference

There are still some seats available for the RIBA Conference on the design of health buildings, which will be held on October 21 and 22. The organizers will be greatly helped if members who wish to attend apply for tickets without delay. Tickets cost 10s., and can be obtained from the Secretary, RIBA. Envelopes should be marked "Hospitals Conference" in the top left corner.

USA

Visiting Lectureship

Brian Hackett, of the Department of Town and Country Planning, Durham University, has been invited to serve as Visiting Lecturer to the School of Design, University of North Carolina, USA, for February, 1955.

CUC

Fuel Stores

The Coal Utilisation Council have opened their new drive for more and better fuel stores by issuing a booklet entitled *Fuel Stores for Houses and Flats*. This booklet, which is obtainable from the Council, price 2s. 6d., gives useful data on the bulk of different classes of fuel, and makes specific recommendations for the minimum capacity for stores in different types of dwelling. But the greater part of the booklet is devoted to the working drawings of seventeen different designs for stores, beginning

with the Council's own "basic design" (which is presented together with estimated costs) and passing on to a series of alternative versions using different materials and to suit various characteristic situations. Among these alternative versions are two prepared by the CCA and two prepared by the TDA.

EDINBURGH

Housing and Planning Conference

From September 19 to 25 the International Federation for Housing and Town Planning are holding a conference in Edinburgh, to which delegates are coming from twenty-seven countries. At general sessions Leo Gribler of Columbia University will chair a discussion on slum clearance and rehousing, André Prothin of the French Ministry of Reconstruction will chair a discussion on National Land-Use Planning and Sir Patrick Dollan, chairman of the East Kilbride Development Corporation will conduct a discussion on housing density. The following subjects will be discussed by study groups: 1. Slum Clearance and Rehousing; 2. National Land Use Planning; 3. Housing Density; 4. The Role of the Voluntary Housing Association; 5. Rent and Family Income; 6. Town Planning Education; 7. Problems related to Declining Areas; 8. Hydro-Electricity in Planning; 9. The Basis of Site Selection for Industry; 10. Problems common to the work of City Housing Directors; 11. Problems common to the work of Regional Planning Officers; and 12. Regional Planning for Under-developed Countries.

PRODUCTIVITY

Industrial Engineering Report

The British Productivity Council (formerly the Anglo-American Council on Productivity: UK Section) have just published a report entitled *Industrial Engineering* which records the conclusions of the British specialist team on industrial engineering which visited the USA last year. The report discusses among other matters the use of research, time and motion studies and cost control, and attributes the high productivity of American industry to three factors:

1. The sharp and urgent competitiveness of the US economy.
2. The ever-present cost-consciousness among all ranks in industry and commerce and the rapid marshalling of cost figures.
3. The concerted application of modern managerial techniques by the industrial engineer.

The report concludes by discussing the relatively new concept of the industrial engineer as the man whose business it is to co-ordinate scientists, technologists and administrators—and discusses the kind of training he should undergo. Though the report is marginal to the practice of architecture as now understood, it is a useful document for architects to read as it describes factors which become increasingly pertinent as building becomes more fully industrialized.

AA

Evening Design Classes

The Council of the AA again wish to offer facilities for evening classes in Design to architectural students who have passed the

RIBA Intermediate Examination, and who are not attending at any School of Architecture. The classes are not intended as a preparation for the RIBA Finals, but are to provide opportunities for discussion and criticism of students' work. The course will be staffed on an honorary basis. No charge will be made for tuition, but students will be required to pay a termly registration fee of 10s. 6d. All students who might be interested are asked to write to the Principal's Administrative Assistant, 34/36, Bedford Square, London, W.C.1.

R. F. JORDAN

Architectural Lectures

Series of six architectural lectures by Robert Furneaux Jordan to be given at Crosby Hall, Cheyne Walk, Chelsea. Organized by the Chelsea Society in conjunction with the Extra Mural Department of London University. The lectures are open to anyone on payment of 2s. per lecture or 9s. for the course of six. Tickets can be obtained at the door or from the Hon. Secretary, The Chelsea Society, 8, King Street, St. James's, S.W.1. They take place at 8.15 p.m. Thursday, October 28, *Romanticism, the Picturesque and the Gothic Revival*; Thursday, November 4, *The Railway Age*; Thursday, November 11, *The Crystal Palace*; Tuesday, November 16, *William Morris and the Pre-Raphaelites*; Thursday, November 25, *Pioneers of the Modern Movement*; Thursday, December 2, *Today and the Future*.

RSI

Sir Hugh Casson to Preside

The Royal Sanitary Institute announces that Sir Hugh Casson has accepted an invitation to preside over the Housing and Town Planning Section of its annual Health Congress to be held at Bournemouth next April.

BC

Austrian Architects See New Towns

The British Council has arranged a week's programme for a group of 43 Austrian architects and town planning experts who are visiting the UK from September 12 to 19. The object of the visit is to study the administration and industrial development of housing estates and new towns and they will visit the LCC Lansbury estate and the new towns of Crawley, Harlow and Hatfield.

They will meet members of the RIBA, the TPI and the TCPA. The group is led by Dr. Fritz Kastner of the Austrian Institute for Country Planning and includes architects and town planning experts from Vienna and other Austrian cities. The cost of the visit is being met from Austria.

DIARY

Kidbrooke School. Exhibition of plans, photographs and furniture of the L.C.C.'s first comprehensive school, at the BC, Store Street, W.C.1. 9.30 a.m. to 5 p.m. 9.30 to 1 p.m. Saturdays. UNTIL SEPTEMBER 30

Conference on the Design of Health Buildings. At the RIBA, 66, Portland Place, W.1. Tickets 10s. each.

OCTOBER 21 TO 22

SECONDARY SCHOOL

at HUNSTANTON, NORFOLK

for the Norfolk Education Committee

designed by ALISON and PETER SMITHSON

consulting engineers, OVE ARUP and PARTNERS

partner-in-charge, R. S. JENKINS

This three-form entry secondary modern school forms part of the 1950 MOE building programme, and was won in open competition in the summer of that year. The assessor for the competition was Denis Clarke Hall. The school, which forms the subject of the leading article on page 335 of this issue, was also discussed in the JOURNAL for September 10, 1953, when the architects and consulting engineers answered questions on planning and construction put to them by the Editors of the JOURNAL. This discussion was illustrated by a number of progress photographs.

The school and separate gymnasium block from the north-west.

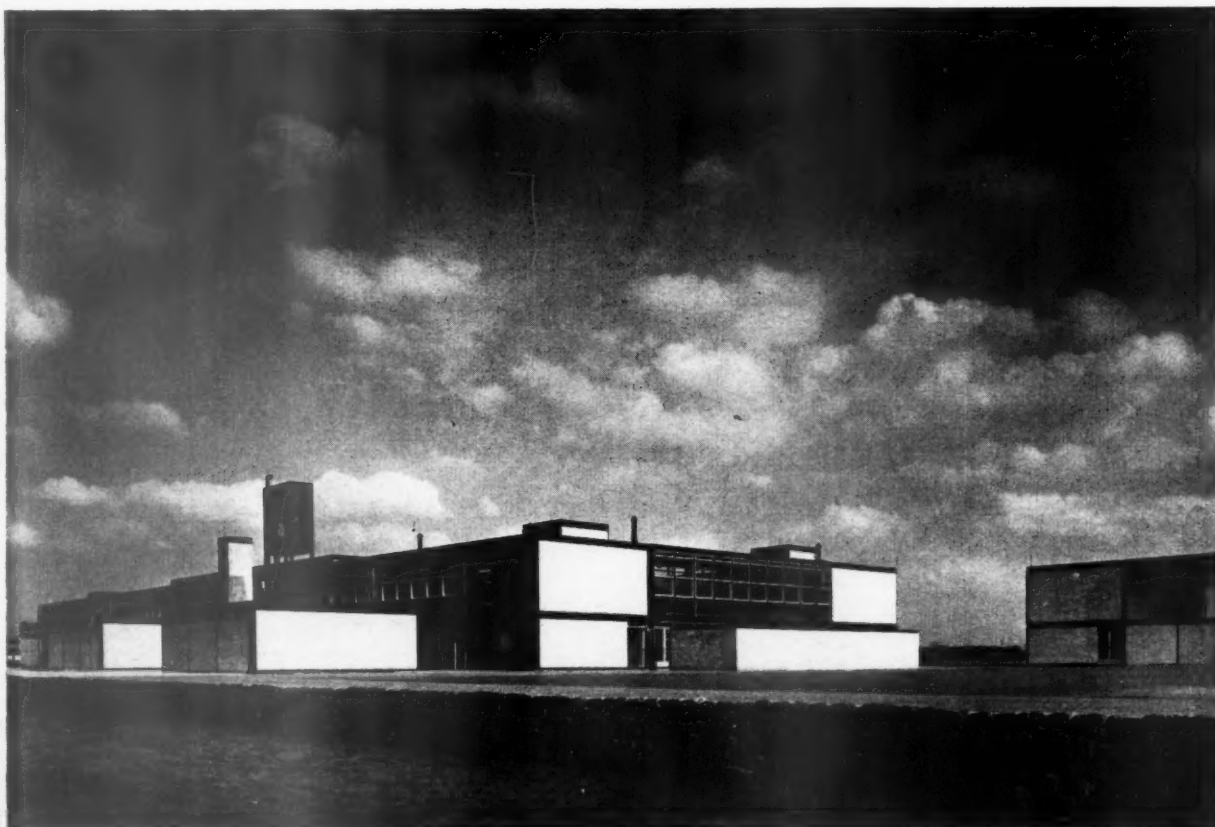

SITE.—The site, which is of 22 acres and rectangular in shape, lies just outside the town of Hunstanton, which is a seaside resort built mainly in early Victorian times. To the west is the main Hunstanton-Kings Lynn road and there is a secondary road on the north boundary. Although there are no existing trees on the site itself, it is surrounded by hedges and a few small trees. The ground slopes

Key
 a, gymnasium and changing rooms.
 b, caretaker's garden.
 c, school garden.
 d, green court.
 e, main block.
 f, 7 ft. high wall.
 g, pitch.
 h, water tower.
 i, cycle sheds.
 j, forecourt.
 k, kitchen.
 l, chimney.
 m, adult housecraft.
 n, workshops.
 o, ha-ha revetment.
 p, car park.

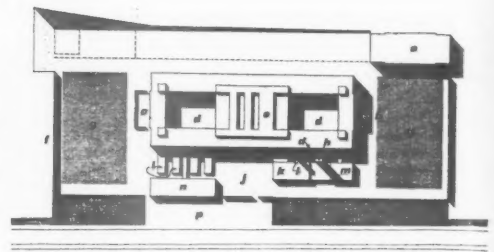

Site plan

SECONDARY SCHOOL

at HUNSTANTON, NORFOLK
 designed by ALISON
 and PETER SMITHSON

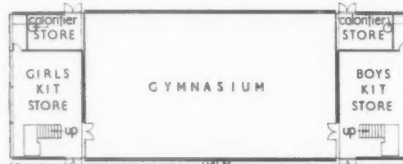

Ground floor plan gymnasium block

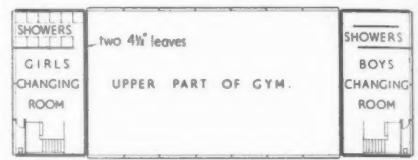

First floor plan

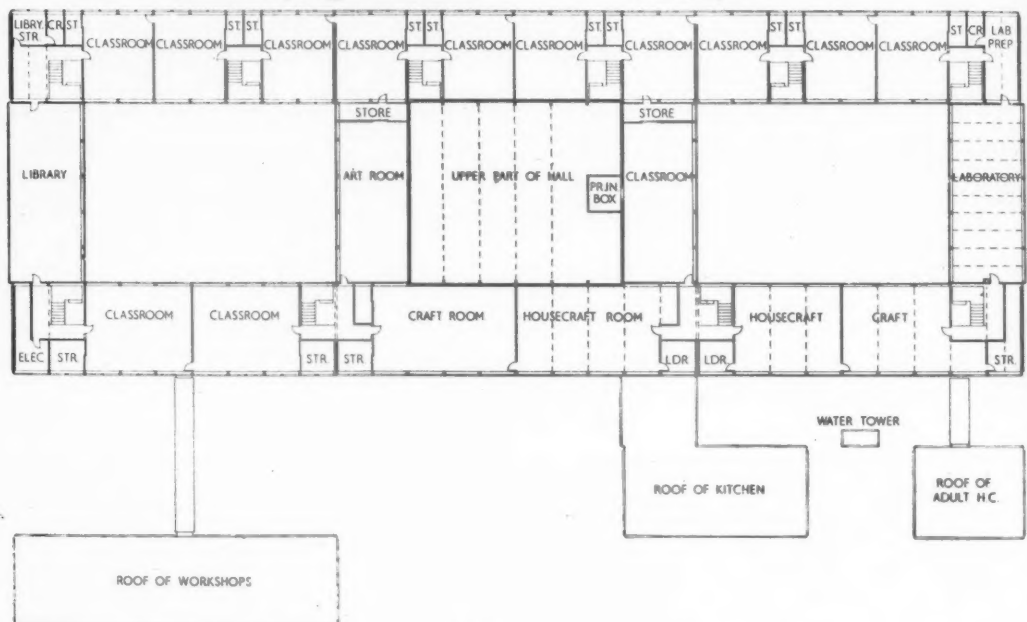

First floor plan



Ground floor plan of main block. The boilerhouse is below the kitchen. The caretaker's flat is in the centre of the west block

[Scale: 1/4" = 1' 0"]

Above,
 main b
 the eas
 nasium
 are the
 exit.
 the sou

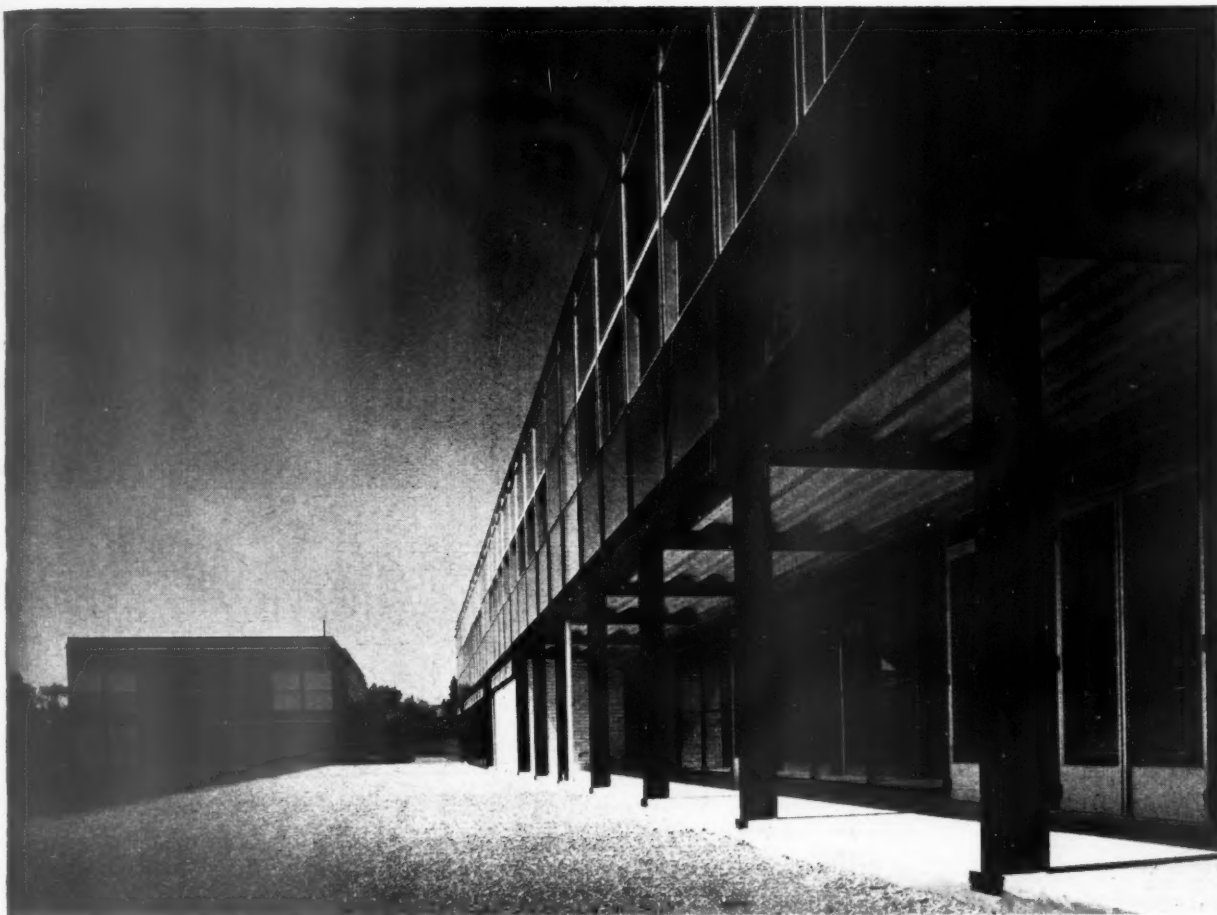

Above, the south facade of the main block and, on the left, the east facade of the gymnasium block. On the right are the doors to the main south exit. Below, a general view of the south and east facades.

down about 1 in 260 west to east in the building area and about 1 in 330-400 from north to south. There is a pleasant view of rural landscape to the south. The buildings, with their surrounding paths and area, are raised on a level podium measuring approximately 600 ft. by 240 ft., starting at ground level on the west side and finishing 2 ft. 3 in. above existing ground level on the east side. On the south side is a bank at a slope of 1 in 10 and along the north side there is a ha-ha, except at the entrance and car park. The site is 107 ft. above sea level with a subsoil of chalk and no ground water was encountered. The construction of the podium involved considerable filling and hardcore was brought to the site for the purpose, although some chalk from the boiler house and duct excavations and from the ha-ha revetment, was used.

PLAN.—The total area inside walls, excluding the adult housecraft room and the caretaker's flat, which is at the west end of the main block, is 45,748 sq. ft. The school is designed for 510 pupils, which provides 89.7 sq. ft. per place and 61.25 per cent. of the total area is occupied by the teaching area. The main block, which is a rectangle about 290 ft. by 103 ft., encloses two open courtyards, each 72 ft. by 52 ft. and contains all the accommodation except the gymnasium and changing rooms, the wood and metal workshops, the kitchen, adult housecraft room and boiler house. In the main block all the teaching rooms are on the upper floor, which is 11 ft. high and all the circulation, administration and services are on the lower floor, which is 7 ft. 8 in. high. Access to classrooms is by staircases which serve pairs of rooms, or groups of three.



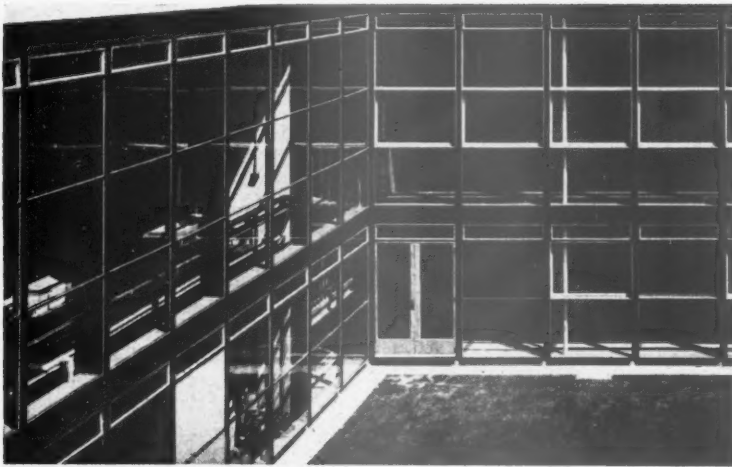

Above, the north-west corner of the east open courtyard. Above right, a typical site welded facing frame being hoisted into position for fixing to the main frames, on October 31, 1952.

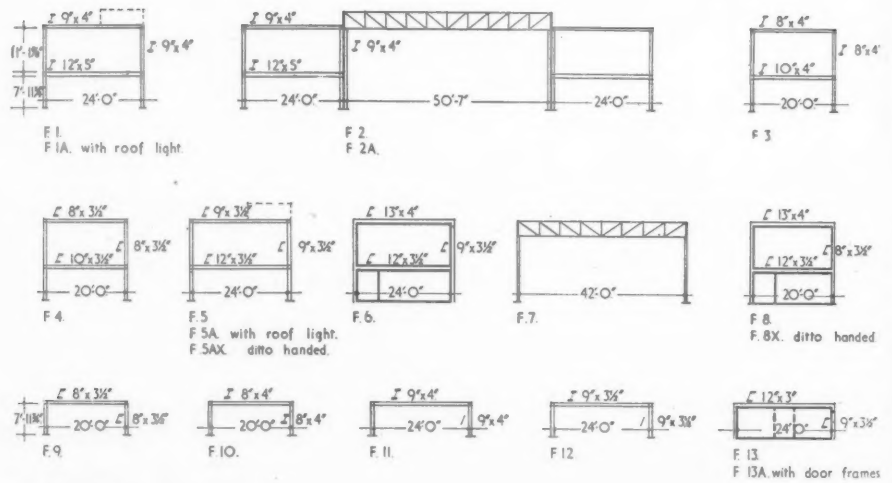

Sections of structural frames

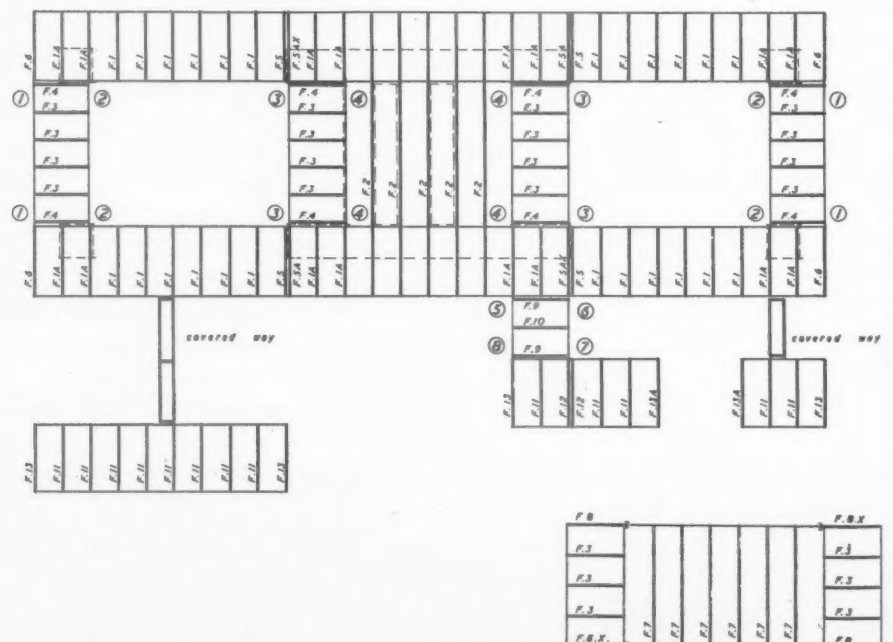

Plan showing layout of structural frames. Numbers refer to details on opposite page

SECONDARY SCHOOL

at HUNSTANTON, NORFOLK
designed by ALISON
and PETER SMITHSON

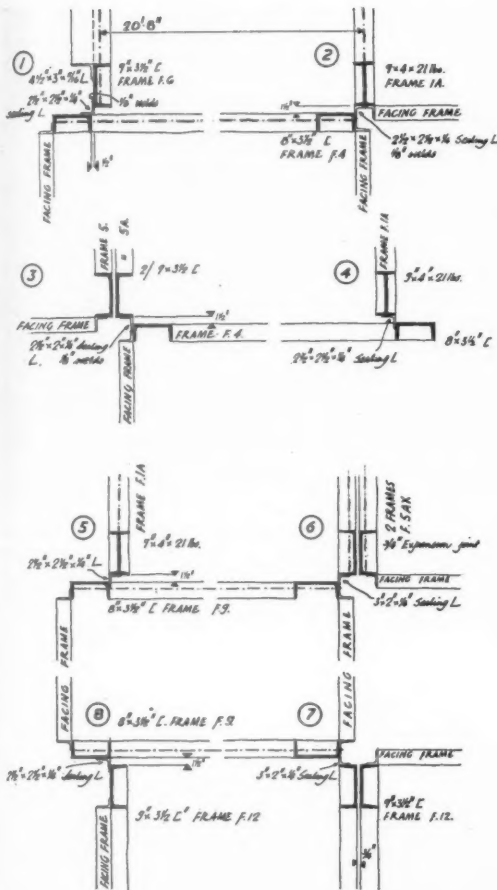

The assembly hall, which takes the form of a third courtyard, roofed in, is the core of the school and is surrounded by the dining area, entrance hall and green rooms.

CONSTRUCTION.—The structural framework was fabricated by welding the beams and stanchions of rolled steel section into frames on the site. In order that all the welding could be carried out down hand (because the best welding is obtained by working from top to bottom in the vertical plane), a jig was specially designed for the job to allow each frame to be turned upside down. The completed frame was then picked up by a caterpillar crane, carried to its position on the site slab, which consists of 4 in. of concrete, on building paper and hardcore, and bolted down. Frames were then held steady with temporary ties and bracing until angle ties could be welded on at eaves and floor level. Apart from the assembly hall and gymnasium, the building is constructed of two-storey frames of 20 ft. or 24 ft. span at 10 ft. 4 in. centres. Facing frames built up from 3-in. by 2-in. by 1-in. angles and 3-in. by 3-in. flats in 1-in. plate pressings, were then welded together into full bay width and two-

Left, showing junctions of frames and site-welded sealing angles. Numbers refer to key plan opposite

Below, the adult housecraft room on the left, the tank tower and chimney centre and north facade of main block, left.





SECONDARY SCHOOL

at HUNSTANTON, NORFOLK
designed by ALISON and
PETER SMITHSON

Above, wall detail in one of the courtyards. The centre pivoted ventilators occur on both floors on each facade. Right, unglazed facing frame after site welding.

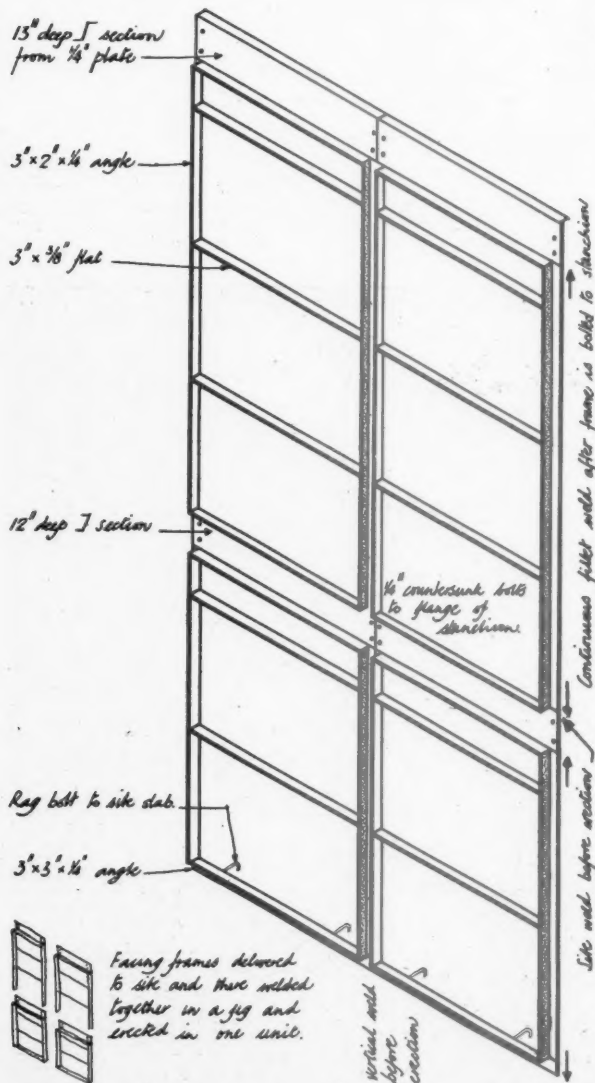
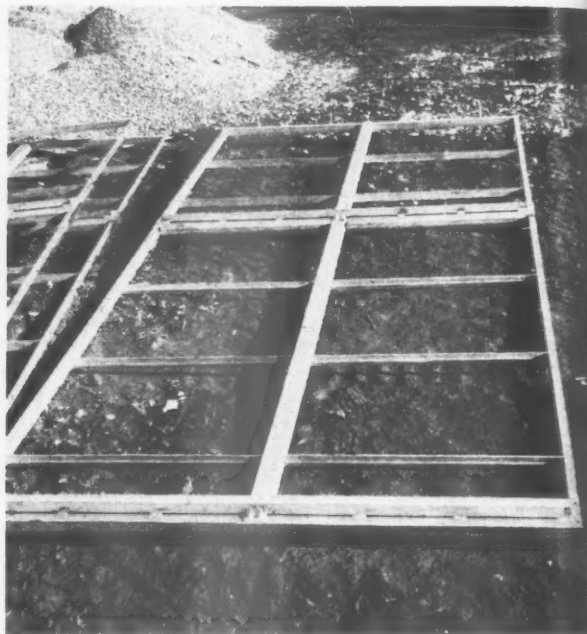

Isometric projection of facing frame after site welding [Scale: $\frac{1}{2}" = 1' 0"$]

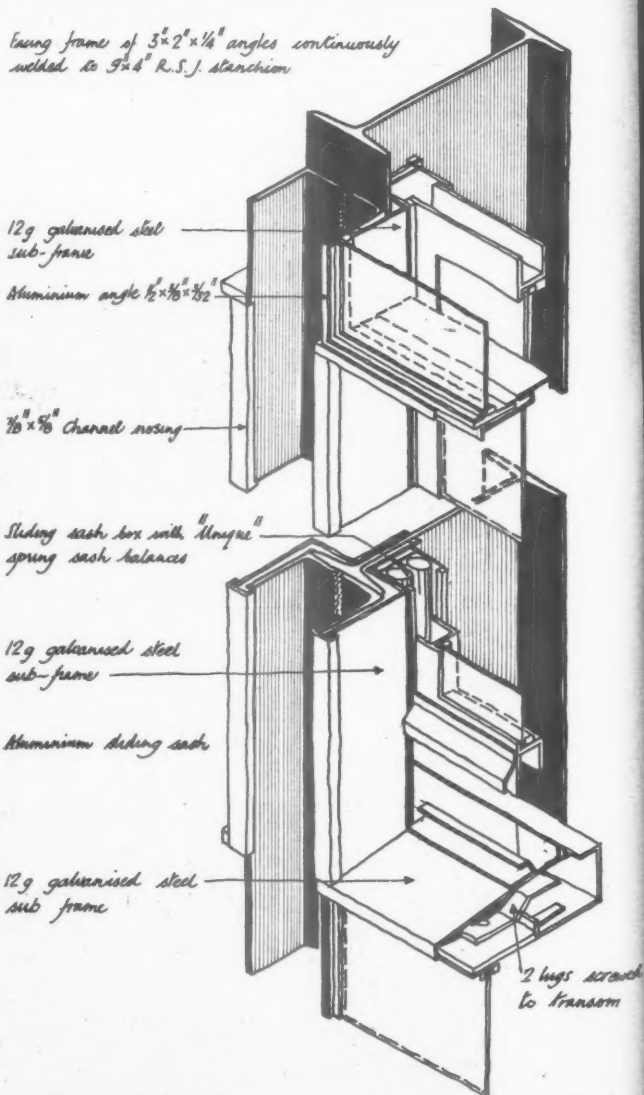

Detail of vertical sliding window and steel sub-frame bolted to facing frame



track
room

g frame

ROOF STRUCTURAL ELEMENTS | CONCRETE

The Architects' Journal Library of Information Sheets 485. Editor: Cotterell Butler, A.R.I.B.A.

20.D1

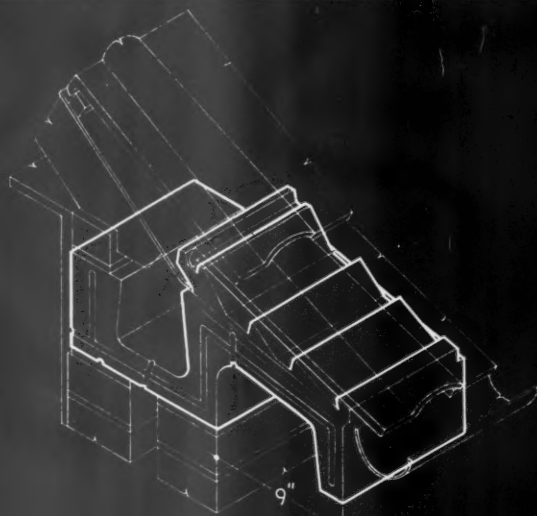

STRAIGHT BLOCK FIXED OVER 12" CAVITY WALL.

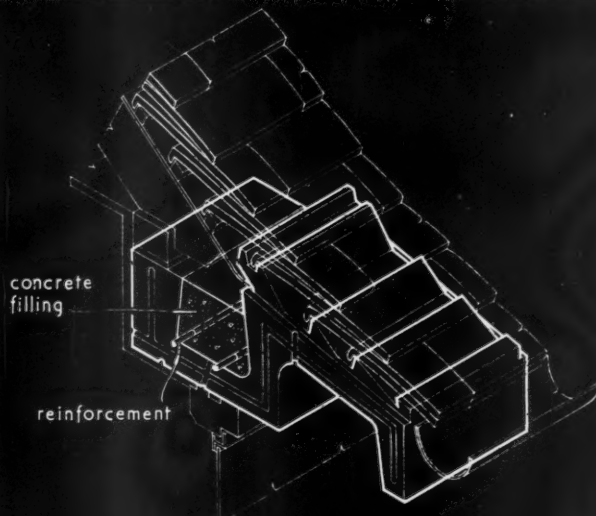

STRAIGHT BLOCK USED AS LINTEL.



INTERNAL ANGLE.

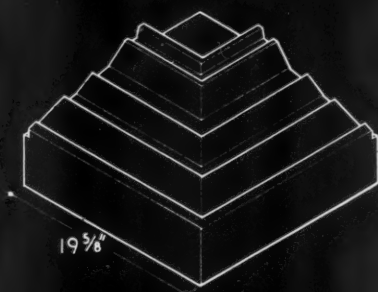

EXTERNAL ANGLE.

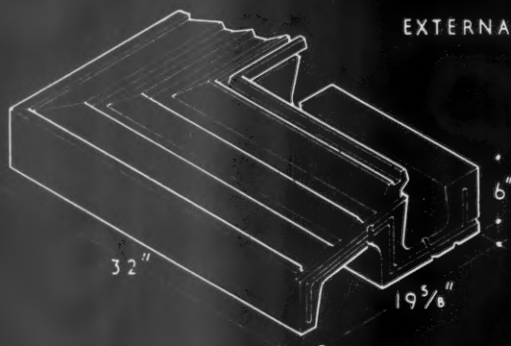

EXTERNAL ANGLE. (lintel type)

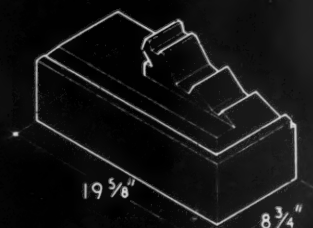

GABLE STOPPED END.

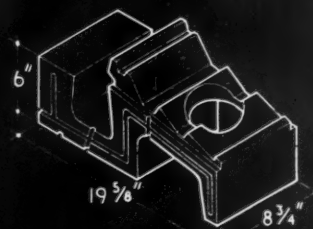

SOIL VENT BLOCK.

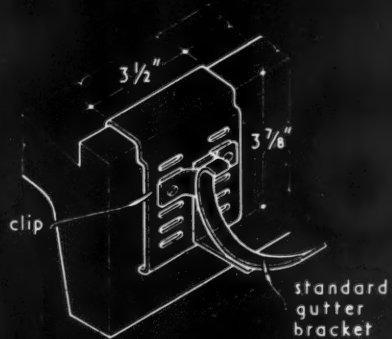

CLIP FOR GUTTER BRACKET.

20.D1 • FINLOCK • PRECAST CONCRETE SPROCKET BLOCKS

This Sheet describes the Finlock precast concrete sprocket block which provides in a single operation an eaves construction, for use with any type of roof tile, and which at the same time compares in finished appearance with the traditional method. It also enables the eaves to be completely sealed. Sheet 33.U10 describes the Finlock precast concrete gutter, eaves and lintel assembly.

Material

The sprocket blocks are accurately manufactured from waterproofed and compressed fine concrete.

Design

The sprocket blocks have been designed to accommodate all the types of tile in general use, namely, plain tiles, pantiles, 15-in. interlocking and double Roman tiles. When the blocks are jointed together drainage channels are formed between them to take off any water that may penetrate the roof covering. An anti-capillary groove and cavity vent is cast in the side of each block. The trough at the back of the sprocket block may be filled with concrete, suitably reinforced, to form a lintel where required. One of the details at the top of the face of this Sheet shows the straight block fixed in position as a sprocket alone and the other shows it used as a lintel as well. Plain tiles are suggested on one drawing and double Roman on the other to show the possible variations. The lower drawings show some of the fittings available which include stopped ends, internal and external angles and closers, as well as straight blocks provided with holes to take soil vent pipes. Special rustproofed clips are provided at no extra cost (together with nuts, bolts and washers) for fixing any standard type of gutter bracket to the face of the blocks. The clip fits over the front nib of the sprocket block and is locked in position. It has a series of perforations to give vertical adjustment for the fixing of the gutter brackets so that the correct fall may be obtained. Special fittings may be made to suit individual requirements.

Sizes

The straight block is 19½ in. deep by 8½ in. wide, the upstand at the back of the trough being 6 in. high. The sizes of the fittings are given on the face of the Sheet.

Weight

The weight of the standard block is 48 lb. This is approximately 10 lb. more than the weight of brickwork which would normally be required.

Fixing

No special setting-out is required. Blocks to take soil vent pipes are laid in position first. Intermediate blocks are then bedded as closely as possible, closers being used where necessary to avoid cutting. The joints are cut off flush, no pointing being necessary. Where blocks are used on 9-in. walls they will project slightly from the wall face.

Lintels

The blocks are supported over openings on temporary hangers and supports, until the in-situ concrete has set. Lintel sets for this purpose may be obtained on hire from the manufacturer. For spans of up to 6 ft. 6 in. two ½-in. reinforcing rods are sufficient; for greater spans the reinforcement must be increased accordingly. The concrete should be run for a distance of at least one foot on either side of the opening.

Orders

It is only necessary when ordering to send a dimensioned plan; the manufacturer will calculate the number of blocks and fittings required.

Patents

Manufactured under Snazell Patents 21231/48, 5770/49, 32527/49 and Provisional Patent 12212/54; Registered Designs 861112/4, 854745/6.

Further Information

The manufacturer maintains a Technical Department and an outside staff who will visit sites and are available to answer questions and advise generally on technical problems dealing with the use of the sprocket blocks. Delivery to the site is carried out by the manufacturer.

Compiled from information supplied by :

Finlock Gutters, Ltd.

Address : Finlock House, 25 Frant Road, Tunbridge Wells, Kent.

Telephone : Tunbridge Wells 3396.

Works : Belfast, Crewkerne, Cwmbran, Leeds, Musselburgh, Royston, Southborough, Wakefield.

Copyright Reserved.

The Architects' Journal Library of Information Sheets.

Editor : Cotterell Butler, A.R.I.B.A.



ce
le

co

o
h
g

in
h
g

g

s
i
n
if

r
i
P

c
n
P

f
l

s

t

PARTITIONS | METAL

The Architects' Journal Library of Information Sheets. 486. Editor: Cotterell Butler, A.R.I.B.A.

21.C1
21.C1

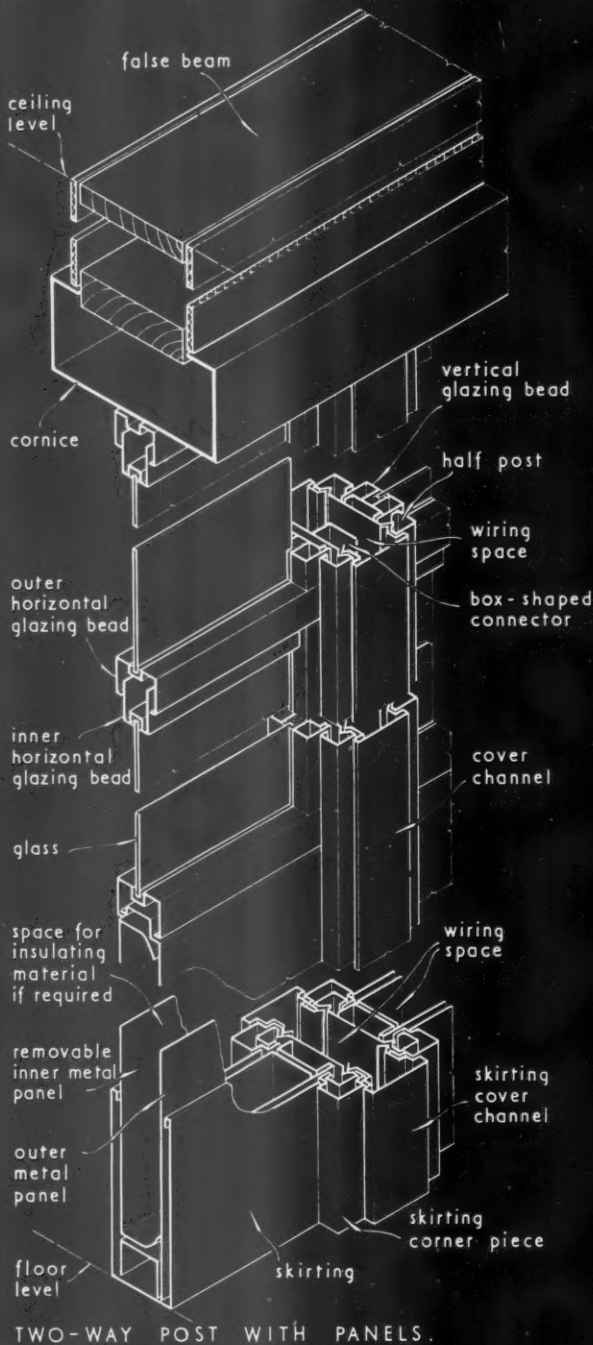

TWO-WAY POST WITH PANELS.

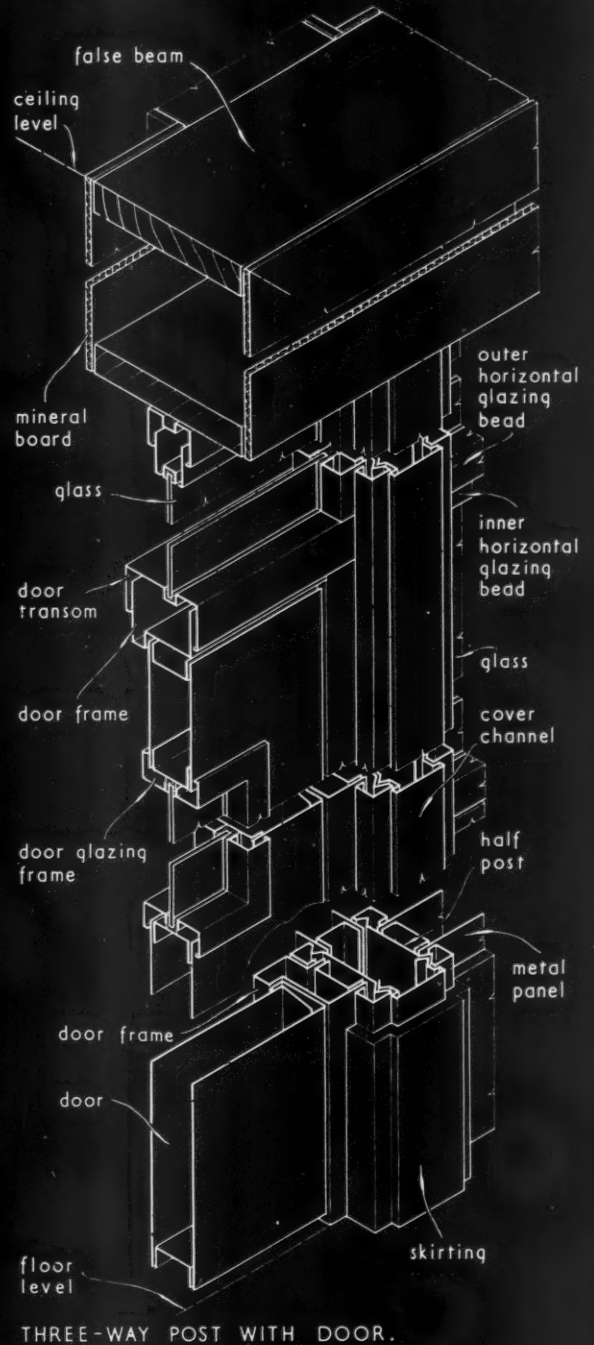

THREE-WAY POST WITH DOOR.

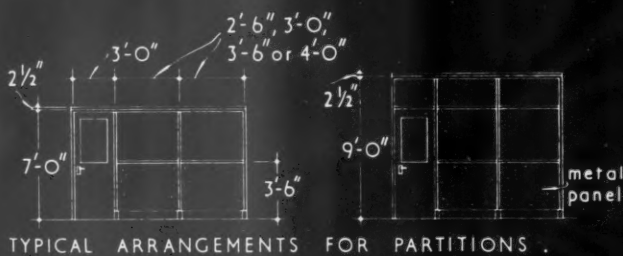

TYPICAL ARRANGEMENTS FOR PARTITIONS.

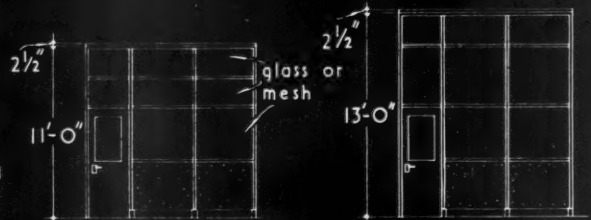

21.C1 MOVABLE METAL PARTITIONS FOR OFFICES (Patent No. 654,508)

This Sheet is the first of a series dealing with Constructors Movable Metal Partitions, and describes those for use in offices (patent no. 654,508).

General

The use of metal for partitions makes possible simplicity and standardisation of design and a saving in space. Fire risk is virtually eliminated, depreciation is negligible, and resistance to damp, rot and vermin makes this form of partitioning permanently satisfactory under almost any conditions. In addition, panel units are interchangeable and can be re-used whenever alterations to office layouts are required.

Material

These partitions are available in steel, or steel with aluminium panels.

Construction

Each unit consists of a bottom panel fitted with two half-posts. The panel is formed from two sheets of metal with sound-deadening material between. The upper part of the unit is provided with the appropriate framing to take glazing, welded mesh or a solid panel. An acid- and alkali-resisting skirting is supplied to protect the partition from floor-cleaning liquids.

Doors: Door units 3 ft. 0 in. wide are available, interchangeable with panel units of the same width. The door is flush on both sides, 1½ in. thick and hung on 4-in. steel butt hinges. The upper part of the door is prepared for glazing by means of spring-on glazing beads. Each door is supplied with lever furniture, back plate and lever mortice lock (the locks are in series of 50). The rebated floating frame is adjustable to suit differing thicknesses of floor covering.

The panel and door units are connected by patent connector boxes and finished with clip-on metal covers and skirting sections. A cornice section can be provided for all partitions but is only essential, to ensure alignment and stability, if they are not ceiling height.

Sizes

Panel units are made in standard widths of 2 ft. 6 in. to 4 ft. 0 in. in 6-in. increments. Filler panels are used against walls where necessary to make up uneven

lengths. Heights of posts are 7 ft. 0 in., 9 ft. 0 in., 11 ft. 0 in., and 13 ft. 0 in. Doors are 3 ft. 0 in. and 5 ft. 0 in. wide by 7 ft. 0 in. high.

Electrical Services

Electrical wiring for power, light and services may be run through hollow posts, cornices, etc., and flush-fitting switches and plugs can be mounted in the hollow post covers or double panelling. Provision is also made for Panelec low-temperature space-heating panels to be fitted in the double lower panels.

Installation

Unless otherwise specified, all partitions are delivered ready for erection by the manufacturer on the prepared site. The partitions are screwed to the floor and walls by means of screws and plugs and lateral stability is obtained by the rigid cornice top. Where it is required to enclose completely the space between the top of the partition and the ceiling, a false beam in mineral board may be provided above the cornice.

Finish

All partitions are normally finished in standard olive green, or grey, enamel. Other colours may be supplied, if required, selected from a range of nine, as follows: eau de nil, polychromatic near-black, blush grey, polychromatic light grey, dove grey, aluminium, deep bronze green, turquoise blue, and pale cream.

Accessories

A full range of accessories e.g., ventilators, hinged and sliding hatches, roofs, pivoted transoms, picture hooks, nameplates, etc., are made for use with the partitions to cater for all requirements.

Compiled from information supplied by:

Constructors Ltd.

Head Office and Works: Tyburn Road, Birmingham 24.

Telephone: Erdington 1616

London Office: 98, Park Lane, London, W.1.

Telephone: Mayfair 3074.

Copyright Reserved.

The Architects' Journal Library of Information Sheets.

Editor: Cotterell Butler, A.R.I.B.A.



SECONDARY SCHOOL

at HUNSTANTON, NORFOLK

designed by ALISON and

PETER SMITHSON

storey height on the site, and applied to the main frames at right angles. The facing frames were first bolted with counter-sunk bolts to the outer flanges of the stanchions at eaves, first and ground floor levels and by four cranked crag bolts to the site slab. The fixing was then completed by vertical fillet welded to the outer flange of the stanchions. These facing frames act as lateral bracing to the structural frames and also as window frames and transoms. Where the structural frame changes direction, two stanchions are used at the internal corners and these stanchions are joined together and sealed by an angle welded to both. There are two expansion joints in the length of the main block and these are filled with two pieces of $\frac{3}{4}$ -in. thick impregnated cane fibreboard and finished on the outside with a sealing compound. The external walls are mostly glazed, but some have panels of yellow gault bricks consisting of two $4\frac{1}{2}$ -in. skins, with the outer face of the inner skin painted with two coats of thick bitumen paint. Where this brickwork abuts steelwork, wire reinforcement is

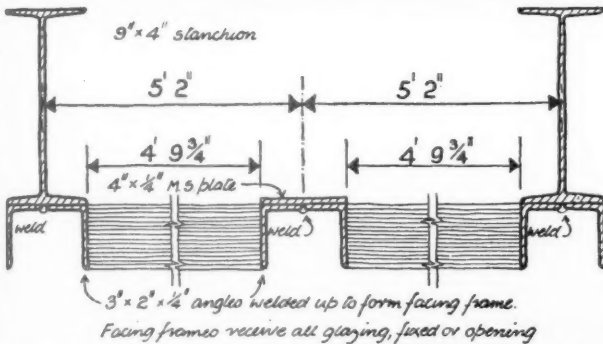

Plan of facing frame welded to stanchions

Above, general purpose room west of the assembly hall and extreme right, cat ladder approach to projector room. Below, laboratory at the west end of main block.



SECONDARY SCHOOL

at HUNSTANTON, NORFOLK

designed by ALISON and

PETER SMITHSON

used and is fixed to the steel with bolts and washers fired from a rapid-hammer gun. Where brickwork was cut round steel members, to form a flush face, a small circular-saw bench with an $\frac{1}{8}$ -in. carborundum cutting wheel was used. This method was used where a 9-in. brick wall abuts a 9-in. deep I-section steel stanchion and it was necessary to tuck in the brickwork for weatherproofing. In certain places, mainly on return walls at ground floor entrances, a $4\frac{1}{2}$ -in. brick wall is used, consisting of two thicknesses of 2-in. gault bricks with thick bitumen paint between. These 2-in. bricks were made specially for the job by cutting normal bricks with a wire before they entered the kiln. Due to having less body than a standard brick the sides of the 2-in. bricks become slightly concave after firing, but it has been found that this is not noticeable after they have been built into a wall. The gault bricks were found to be very porous and a 9-in. garden wall built with 1 : 2 : 9 cement-lime-sand mortar cracked badly when subjected to the local weather conditions. The garden wall was rebuilt using 1 : 2 lime mortar, and when this proved satisfactory it was used for the brick external panel walls in the school. The internal walls are built of $4\frac{1}{2}$ -in. fair-faced gault brickwork with 1 : 2 : 9 cement-sand-lime mortar, with two leaves each of $4\frac{1}{2}$ -in. being used at expansion joints. Floors are constructed of prestressed concrete beams, 16 in. wide, seated on cleats welded to the steel beams. They are 4-in. deep, of an inverted trough section and covered with a $\frac{1}{4}$ -in. layer of insulation where required. On this are laid the panel heating coils and the whole is then screeded over. At floor and eaves level, behind the facing frames, in-situ concrete beams were cast, continuity being obtained at the stanchions by passing bars through holes in the web. Roofs are constructed of the same concrete beams as the floors.

Right, south facade of the metalwork and
woodwork rooms and cycle stores on the
left.

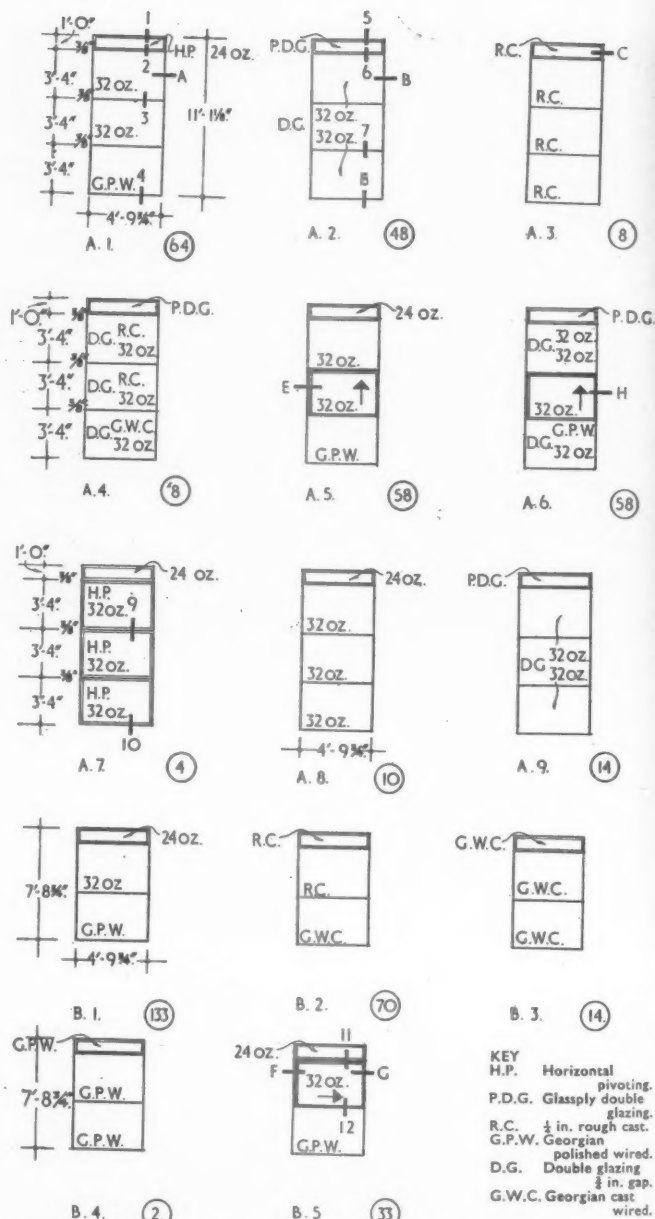

Glazing assemblies used within facing frames. Numbers in circles refer to the quantities used



Above, the
centre of the
right is the



Above, the assembly hall in the centre of the main block. On the right is the projection room.

FINISHES.—The beams and stanchions were delivered to the site with a coat of aluminium paint. After being welded together they were retouched with aluminium paint, then after erection, a coat of red lead primer was applied overall followed by an undercoat of standard black bitumen paint. After all fixing was completed, a final coat of bitumen paint was added inside and out. The facing frames welded to the main frames are glazed directly, without sub-frames. On the south and west walls single glazing is used and on the north and east walls

double glazing. Up to 3 ft. 4 in. above floor level $\frac{3}{4}$ -in. wired glass is used and a 12-in. deep horizontally pivoted ventilator is used continuously round the building on both floors. Specially designed vertically and horizontally sliding windows are also used. Roofs are finished with 3 in. of insulation screed and 3-layer bituminous felt with fine white chippings. Floor finishes are $\frac{3}{16}$ -in. thermoplastic tiles in classrooms, science laboratories and wood workshops; a similar finish, but greaseproof, in housecraft rooms; 20-mm. terrazzo tiles laid on sand in circulation areas and kitchen; 4-in. by 1-in. gurjun strips laid on impregnated dovetailed timber battens on the site concrete, with a waterproof membrane and held in place by a $\frac{3}{4}$ -in. screed in the main hall and the gymnasium (where beech was used instead of gurjun); linoleum in staff rooms and granolithic in metal workshops.

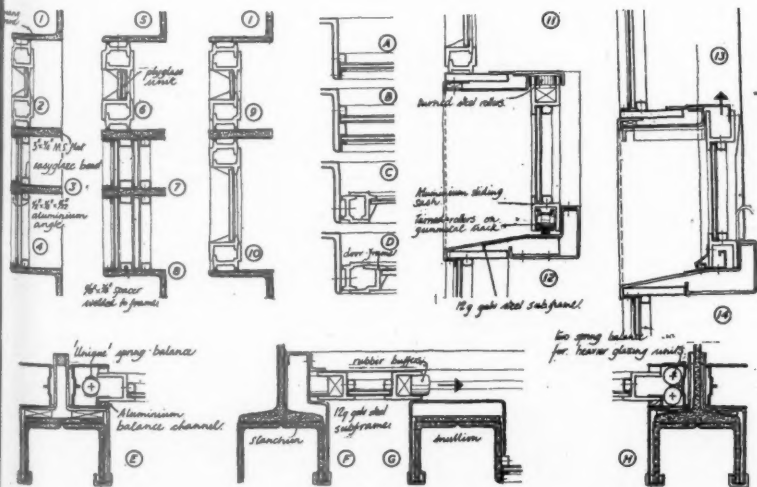

Detail sections and plans of facing frame glazing. Letters and numbers refer to key elevations opposite.



SECONDARY SCHOOL

at HUNSTANTON, NORFOLK

designed by ALISON and PETER SMITHSON

SERVICES.—The main services run in a reinforced concrete duct under the floor with corrugated iron used as permanent shuttering for the slab over. The space heating of the school is from a low pressure, accelerated hot water system served by boilers with automatic mechanical stokers and intended to burn on bituminous coal. The first floor classrooms are heated by embedded copper pipe floor panels which also supply some heat to the rooms on the ground floor, though the amount is reduced by floor insulation so as not to be uncomfortable. In

Above, the gymnasium block on the left and the main teaching block on the right from the south-west.

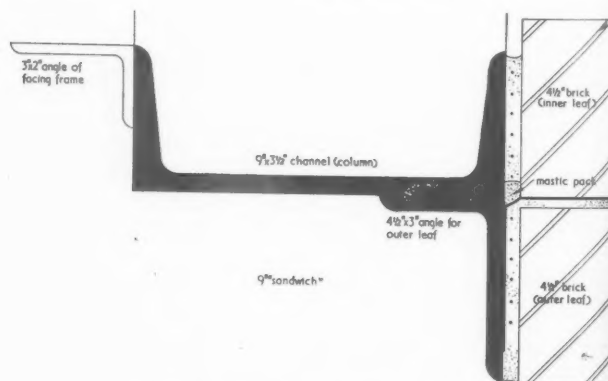

Detail plan of 9-in. external panel wall with bitumen layer between brick leaves

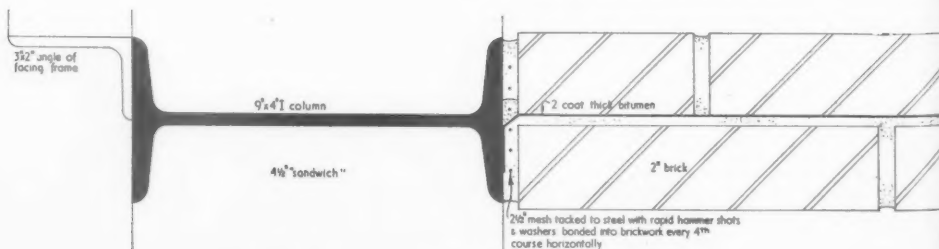

Detail plan of 4 1/2-in. brick "sandwich" wall [Scale: 3" = 1' 0"]

the gymnasium, workshops, kitchen and adult housecraft rooms where there is no heat from ceilings, convector heaters and pipe coils are also used. The pipe circuit supplying the pipe coils and convectors is a high temperature circuit with a maximum boiler flow temperature of 180 deg. F. and also supplies the local hot water storage calorifiers. The circuit supplying the embedded floor panels has a maximum flow of water temperature of 120 deg. F. to give a maximum floor temperature of 80 deg. F. The heat input to this circuit is controlled by a regulator affected by outdoor and indoor conditions. The high temperature circuit is controlled by the boiler temperature thermostat and the convectors are fitted with dampers, so that they can be controlled manually. The floor panels are formed from $\frac{1}{4}$ -in. bore copper tube. Economy in pipework was considered and cut lengths greater than 15 ft. were used up. The joints are capillary fittings using silver solder. The coils have to penetrate the web of the 24-ft. span R.S.J. and they are insulated at these points against electrolytic action by a split taper plug. After laying, each coil was tested by means of a force pump for half an hour

to a pressure of 400 lb. per sq. in. Each coil was also tested for water flow before and after screeding. In all first floor teaching rooms, except those facing south and those facing east and west with one outside wall only, $1\frac{1}{2}$ -in. pipe coils on the high temperature circuit are fixed at low level under the

Below, the gymnasium block from the north. Centre, progress photograph looking south-east from the site of the gymnasium, showing, centre right, one of the facing frames (see type F3 on page 344) to the two-storey east end of the block. Bottom, interior of the gymnasium.

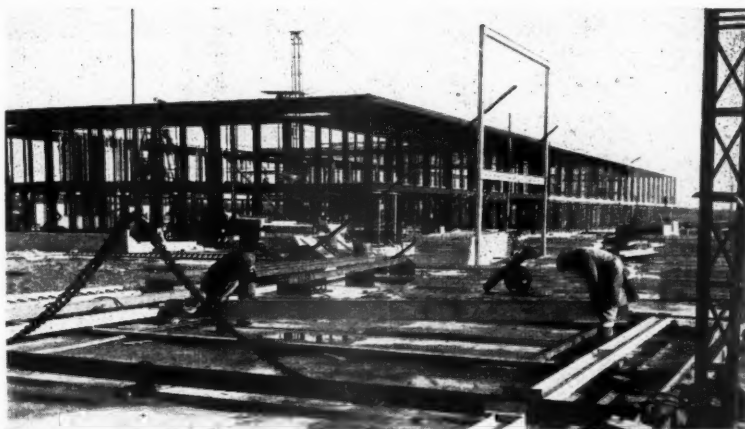
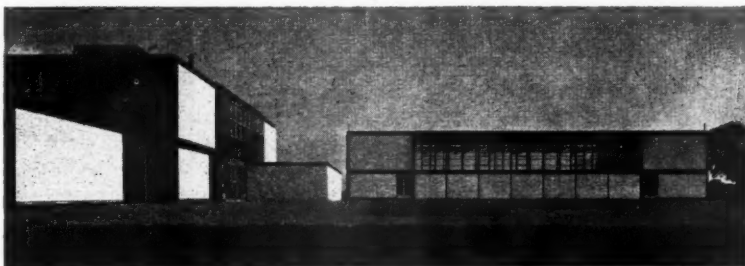

in the left
the right

10" brick
(inner leaf)

plastic post

10" brick
(inner leaf)

SECONDARY SCHOOL

at HUNSTANTON,
NORFOLK

designed by ALISON
and PETER SMITHSON

windows to supplement floor panels. Four forced flow convectors are used in both the main hall and the gymnasium. A time switch is used to change over to a night setting of approximately 50 per cent. of the day load and this is also operated at week-ends. There are also manually-operated valves to prolong either the day or night settings. There is approxi-

mately 1,800 gallons in the cold water storage tower. The cost per place at the time of letting the contract was £258, but the final cost due to increases in the cost of labour and materials was approximately £290 per place.

The general contractors were F. W. Shanks, Ltd. For sub-contractors see page 360.

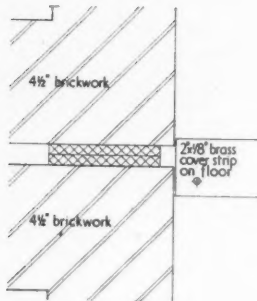

Detail F

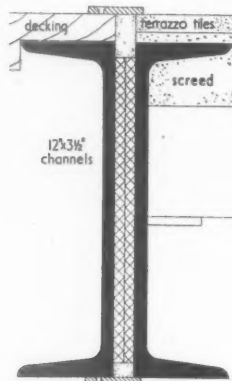

Detail, section at R

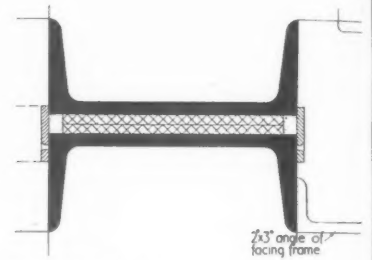

Details C and G

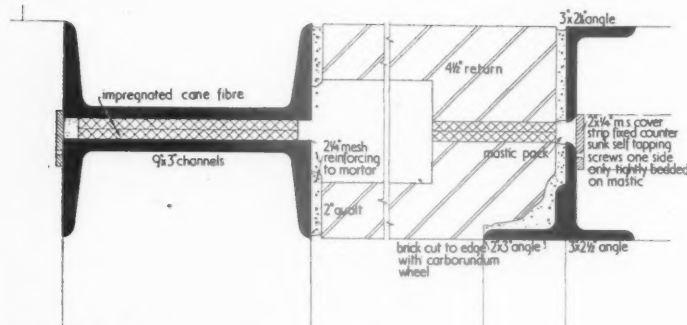

Details of expansion joints. Details A and B [Scale: 2" = 1' 0"]

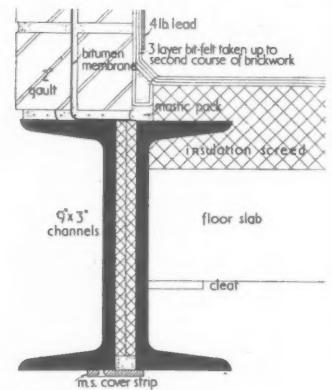

Detail Q 1

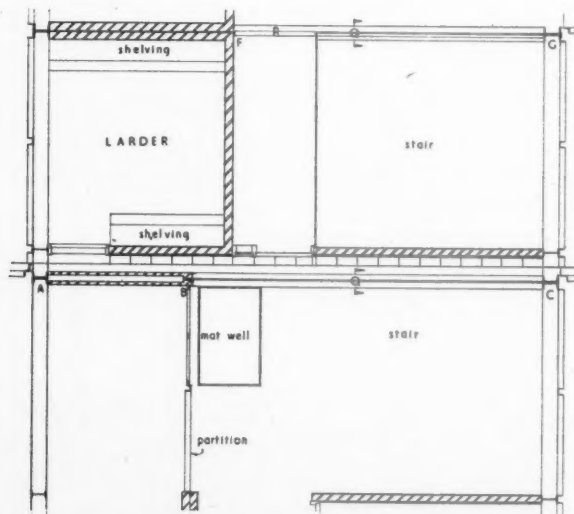

Key plan, ground floor, and immediately above, first floor plan showing position of expansion joints detailed on this page. [Scale: 1/4" = 1' 0"]
Top right is the north-east corner of the west courtyard

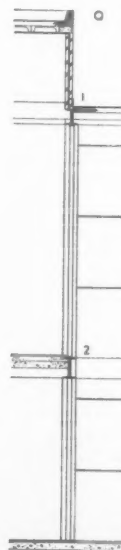

Section Q

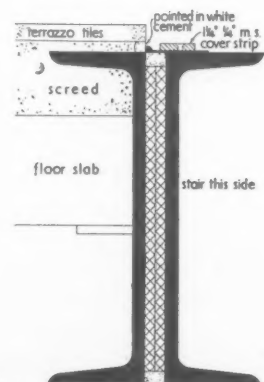

Detail Q 2

TECHNICAL SECTION

FASS have issued a new form of direct contract designed for use where a contract for work is placed by a building owner directly with a specialist firm. As the Federation point out, the various current forms of contract assume the presence of a general contractor and therefore are not suitable in the many cases which arise—as, for instance, where a new heating system is being installed in an old building—where there is none. One difficult point which arises in connection with the new form is that, since so many different kinds of person may be supervising the work, the drafters of the form have found it convenient to refer only to “the employer” and to describe him to “include any person for the time being appointed by the Employer to act as his duly authorized agent for the purpose of the Contract.” Architects may feel that this description takes insufficient account of their special status, but—remembering always that the form will be chiefly used in connection with engineering services—it is difficult to see that FASS could have found a manageable alternative.

This week's
special article

8 SURVEYING AND SPECIFICATION cost analysis

The number preceding the week's special article or survey indicates the appropriate subject heading of the Information Centre to which the article or survey belongs. The complete list of these headings is printed from time-to-time. To each survey is appended a list of recently-published and relevant Information Centre items. Further and earlier information can be found by referring to the index published free each year.

It is now more than three years since the MOE published their Building Bulletin No. 4 entitled “Cost Study.” This week C. M. Nott, A.R.I.C.S., a Quantity Surveyor working for a County Council, discusses the value of the proposals put forward in that Bulletin and their practical effect on the work in his office. Among other points he suggests a new layout for Bills of Quantities and that it may require the architect to work out a corresponding change in his drawings and specification.

The objectives of the cost study outlined in the Ministry of Education Building Bulletin No. 4 have two main aspects: firstly, the “cost analysis” of existing data, and secondly, “cost planning” for future projects.

At the time this Bulletin was written “cost analysis” meant the examination of the priced bills of quantities in

their current form under the various trade headings, and then their analysis by abstracting the cost of items or groups of items to the appropriate “elements.”

When it is necessary to build within a limited cost, as in the case of schools, some method of cost control during the design stage must be exer-

cised and "cost planning" is a suggestion intended to meet the requirement.

Before cost planning can be exercised effectively, it is necessary to build up a small library of cost information by means of cost analysis. It is, perhaps, worth noting that a large volume of information is not required. A few jobs carefully analysed together with concise specifications is all that is needed.

Our Local Government Architects' Dept., who considered cost planning as essential to their work, required cost information at short notice, and the Quantity Surveyors' Section, whose task this was, enlisted the aid of a number of quantity surveyors in private practice and in the Ministry of Education in analysing bills of quantities for new schools. While doing this it occurred to them that the operation of analysing normal bills of quantities in reverse could be eliminated if the bills of quantities were to be set out initially under constituent elements and not trade by trade. At tender stage bills so divided into separately priced sections for each element, such as walls, roof, etc., provide a cost analysis ready made. The team of client, architect and surveyor now not only have another set of cost planning information for future works, but also pricing information immediately available for closer control of the cost of the various stages of construction during the progress of the actual works; while the builder has a priced bill which he can readily refer to his actual costs of operations, and one that will assist him in planning the ordering of materials and the programming of his works.

MODIFICATION OF THE LIST OF HEADINGS

Some thirty headings are suggested in Bulletin No. 4 for the analysis of school costs, but for certain forms of construction this would appear to be excessive. For example, it is considered to be more useful to dispense with the element of decorations and apportion its cost to the elements such as external walls, fittings, etc., on which they occur. In this way the effect on cost of the material to which the decorations are to be applied may be seen, and the advantages of a self-finished material can be properly compared with others requiring finishing treatment.

For a prefabricated system of school building, the following headings for the sections of bills of quantities are now used:—

1. Preliminaries.
2. Foundations, site slab, slate sills and D.P.Cs.
3. Drainage.
4. Structural frame.
5. Stairs and steps.
6. Walling, external.

7. Walling, internal.
8. Floor deck.
9. Roof deck and roofing.
10. Rooflights.
11. Ceilings.
12. Floor finishes.
13. Fire equipment and furniture.
14. Plumbing.
15. Electrical.
16. Gas.
17. Heating and hot water.
18. Paved playgrounds.
19. External works.

The scope of each element is covered in a "taking off" check list under simple sub-headings, in the same way as practised by certain offices, particularly for the trade by trade method of taking off.

Here is an example of the sub-division under the heading of:

- "4. Structural frame
- "Frame (excluding infilling members for floors and roofs).
- "Mortices in concrete for holding down bolts.
- "Grouting up under base plates.
- "Stanchion casings.
- "Painting on steelwork."

OFFICE TIME

The new layout of the bills of quantities under elements involves little or no more time in taking off the quantities, and saves a considerable amount of abstracting before preparing the actual bills of quantities.

It has also been possible to employ relatively more of the junior taker-off and working-up class of surveyors who are engaged on some of the more straightforward sections of the taking off, thereby reducing the overall costs of the surveyor's service. This is particularly so with partly prefabricated modular structures used on a programme of buildings all of similar construction, where one can also obtain the advantages of standard details and schedules.

Bills of quantities prepared by elements, in addition to providing a cost analysis ready made, should, after the initial readjustment period, allow bills to be prepared at less cost and in a shorter time than that normally required.

With the sub-division of a bill of quantities into element sections, there may be instances where a particular item could be in either of two sections, but if the office concerned have a system and adhere to it (taking off check lists) then all analyses will be on the same comparative basis. This problem seems to be greatest in dividing works below ground from the superstructure, especially with basement works, but this is also true of taking off a normal

bill of quantities where several takers off are engaged on one project.

THE FUTURE OF ARCHITECTS' DRAWINGS

The new bills of quantities layout undoubtedly has an effect on the future of architects' drawings generally, as it seems logical to arrange the drawings in groups under similar headings to the bills of quantities, with the usual plans, elevations and general arrangement drawings to $\frac{1}{8}$ in. or similar scale, with the specification prepared in a parallel form. It would be advantageous if the drawing (and specification) were devoid of information irrelevant to that section, so that the taker-off can clearly see the extent of the particular work he is measuring. The architects in the office concerned have undertaken to prepare the drawings and specifications in this way for a programme of secondary and primary schools all of a similar construction, and a saving in architects' time is also expected.

CONCLUSIONS

Some of the other advantages and points to be overcome are now dealt with in more detail.

The analysis of elements has been found eminently suitable for comparing costs of factory-made buildings. Most of the firms producing such buildings provide different combinations of elements, e.g., some produce only the shell of a building above foundations, and others provide the whole building except for services, etc. This raises insuperable problems for those wishing to make a comparison of cost using the traditional classification. But using the new system it is a relatively easy matter to compare any proprietary system of construction with any other construction by extracting the appropriate element costs from cost analyses. This allows an architect to make a decision on cost with some considerable assurance.

It has been suggested that bills of quantities prepared by elements increase their size, but experience has shown that the same item only occurs in other elements on few occasions, so duplication of items in the bills will not materially affect the length of the bills or time taken in estimating, particularly if items of the same description are cross referenced in the margin when the bills are prepared. The builder's estimator may then consider whether the level of prices for an item in the two or three elements should be the same after consideration of the totals and the conditions under which the operation is to be carried out, and the quantity surveyor's checking of the tender will be simplified too.

This ensuring of the correct level of pricing of similar items is no greater



Architect: Cecil C. Handisyde, A.R.I.B.A., A.A.Dip.

**The Fibreglass
Rigid Section Building
is INSULATED
with FIBREGLASS**

TRADE MARK

1" of Fibreglass bitumen-bonded mat on the underside of the roof is held in place
by light (asbestos) sheet

FIBREGLASS

TRADE

MARK

FIBREGLASS LIMITED, RAVENHEAD, ST. HELENS, LANCs. (ST. HELENS 4224)

FACTORIES AT ST. HELENS, LANCs. AND POSSILPARK, GLASGOW

ARE YOU BRILLIANT ON THE SURFACE?

In other words, do you specify 'FORMICA' Laminated Plastic for all surfaces? 'FORMICA' has a smooth, gleaming surface which will not chip or crack, is non-porous, stainproof, heat-resistant, and will *keep* its colourful good looks throughout year after year of service. In particular 'FORMICA' appeals to women because it is so easy to clean—a damp cloth wipes away grease, jam, ink, coffee and any other sticky, staining mess *in seconds*.

Today more and more architects are

specifying 'FORMICA', not only for kitchens but for every room in the house. It has proved itself an ideal material for furniture, fittings, also for horizontal and vertical surfaces in hotels, bars, restaurants, ships and hospitals. There is now a uniquely wide choice of 'FORMICA' colours and patterns in the standard price range—varying from clear, bright pastels in 'Linette' (an attractive 'woven' finish) to the many new, rich Softglow colours.



puts you years ahead

'FORMICA' is a registered trade mark and
Thomas De La Rue & Co. Limited is the registered user.

WRITE FOR FULL INFORMATION TO: THOMAS DE LA RUE & CO. LTD. (PLASTICS
DIVISION) DEPT. AJ.1, 84-86 REGENT STREET, LONDON, W.1. TELEPHONE: REGENT 2901

task than the estimator or quantity surveyor has to do with normal bills that are sectionalized into various blocks or phases of construction.

There may be some grounds for criticizing the elemental bill as preventing the contractor copying consecutive pages of the bill to send out to his private sub-contractors for pricing. In practice this does not appear to be a serious objection, since a trade tends to be located in one element, and in any case many bills prepared in the

customary method require the contractor to make a thorough examination of the bill before he can send out enquiries to sub-contractors or suppliers.

The certification of interim payments during progress of the works should be extremely clear and simple to make, providing the specialist quotations are obtained in sufficient detail, e.g., steel frame to be split so that infilling members for floors and roofs can be extracted. This again should be borne in

mind in preparing the drawings and the specification.

Variation accounts and the final cost summary will follow the same outline. Here the client may wish to know the cost of a variation embracing many elements, say the extension of some stores, and it may well be that the total would not be immediately available without a small summary being made specially. But insufficient experience is available to assess the merits of variations accounts based on the new layout.

24 LIGHTING

calculation of the indirect daylight component for roof-lights

In the issue of August 5, 1954, R. G. Hopkinson of the Building Research Station, presented a new method for calculating the indirect component of the daylight factor. This presentation, though complete in itself, related only to side-lit buildings. This week, by way of a postscript to the main article, we publish the calculation data for roof-lights together with the instructions on how to use it.

The instruments required for calculating the indirect daylight component for top-lit rooms are four in number: they are the BRS daylight protractors, the table for ascertaining the average reflection factor of the room (Fig. 1), the set of four tables (Figs. 2, 3, 4 and 5) which give the Obstruction Factor (K) for different angles of obstruction for the four most usual types of roof light (i.e., when the glass is vertical, is at 30° to the horizontal, is at 60° to the horizontal, and is horizontal), and lastly the nomogram presented in Fig. 6.

Procedure is as follows:

1. Find the ratio of the window area to the total surface area.
2. Work out the proportion of the wall area to the total surface area of the room.
3. Decide the reflection factor of the walls. If they are dark, (i.e., wood panelled) the factor will be of the order of 10 per cent.; if they are of normal strong modern colours they will be more nearly 30 per cent.
4. Find the average reflection factor

Wall R.F. (per cent.)					
Wall: Total surface		10	30	50	70
	0.3	33	38	43	48
	0.4	30	37	44	51
	0.5	26	36	44	54
	0.6	23	34	45	56
	0.7	20	33	46	59
		Average R.F. (per cent.)			

Fig. 1

Table for ascertaining the average reflection.

Angle of obstruction from centre of window (degrees above horizontal)	K
0° (no obstruction)	37
10°	34
20°	30
30°	26
40°	21
50°	16
60°	12
70°	10
80°	9

FIG. 2

Variation of the function K with angle of obstruction when the nomogram is used for vertically-glazed roof-lights (overcast sky conditions).

Pre-war quality for Post-war work



*Architects: Towndrow & Ranson, F/A.R.I.B.A.
Associate Architect: George C. Fox, L.R.I.B.A.*

Contractors: Whitbys Limited

The outstanding decorative feature in the
suite of Offices of Phonotas Ltd. is Kenya Olivewood
flush jointed veneered panelling.

WILLIAM
MALLINSON
& SONS LTD.

TIMBER AND VENEER MERCHANTS AND PLYWOOD MANUFACTURERS

130-150 HACKNEY ROAD
LONDON, E.2

Telephone: Shoreditch 7654 (10 lines)

Telegrams: "Almoner," London

Angle of obstruction from centre of sloping roof-light (degrees above horizontal)	Obstruction opposed to slope of glazing					
Obstruction facing slope of glazing	0°-30°	40°	50°	60°	70°	80°
0°	82	82	81	79	74	69
10°	81	80	80	77	73	67
20°	78	78	77	74	70	64
30°	74	73	72	70	66	60
40°	68	68	67	64	60	54
50°	61	61	60	58	53	48
60°	54	54	53	50	46	40
70°	46	45	45	42	38	32
80°	37	37	36	33	29	23

FIG. 3

Variation of the function K with angles of obstruction when the nomogram is used for roof-lights sloping at 30° to the horizontal.

Angle of obstruction from centre of sloping roof-light (degrees above horizontal)	Obstruction opposed to slope of glazing		
Obstruction facing slope of glazing	0°-60°	70°	80°
0°	70	70	68
10°	65	65	64
20°	59	59	58
30°	52	52	51
40°	44	44	43
50°	36	36	34
60°	28	28	26
70°	21	21	20
80°	16	16	15

FIG. 4

Variation of the function K with angles of obstructions when the nomogram is used for roof-lights sloping at 60° to the horizontal.

of the interior by reference to the table in Fig. 1. This table (which is the same as that reproduced in Fig. 8 of the original article) assumes that the ceiling and floor reflection factors are approximately 70 and 15 per cent, respectively.

- Obtain the K value from one of the tables given in Figs. 2 to 5, according to the angle of the glazing and taking into account the angle of any obstruction there may be.
- Refer to the nomogram in Fig. 6 and run a straight edge between the known reading on scale A (ratio of window area: total surface area) and the known reading on scale B (average reflection factor of the interior) and mark the point where the straight edge crosses scale C.
- Still using the nomogram, run the straight edge from the point just determined on scale C and the known K value on scale D. The reading at the point where the straight edge crosses scale E gives the indirect component. This is an average value which is assumed to apply over the whole room.

The total daylight factor will, as previously described, be equal to the sum of the indirect component as obtained above, and the direct component computed by the aid of the BRS protractors or other direct sky-light device.

Angle of obstruction from centre of horizontal roof-light (degrees above horizontal)	Obstruction on second side of roof-light								
Obstruction on one side of roof-light.	0°	10°	20°	30°	40°	50°	60°	70°	80°
0°	88	87	87	85	82	78	72	65	57
10°	87	87	87	85	82	77	71	64	56
20°	87	87	86	85	82	77	71	64	56
30°	85	85	85	83	80	75	69	62	54
40°	82	82	80	77	72	66	59	51	47
50°	78	77	77	75	72	68	62	54	47
60°	72	71	71	69	66	62	56	48	41
70°	65	64	64	62	59	54	48	41	33
80°	57	56	56	54	51	47	41	33	25

FIG. 5

Variation of the function K with angles of obstruction when the nomogram is used for horizontal roof-lights.

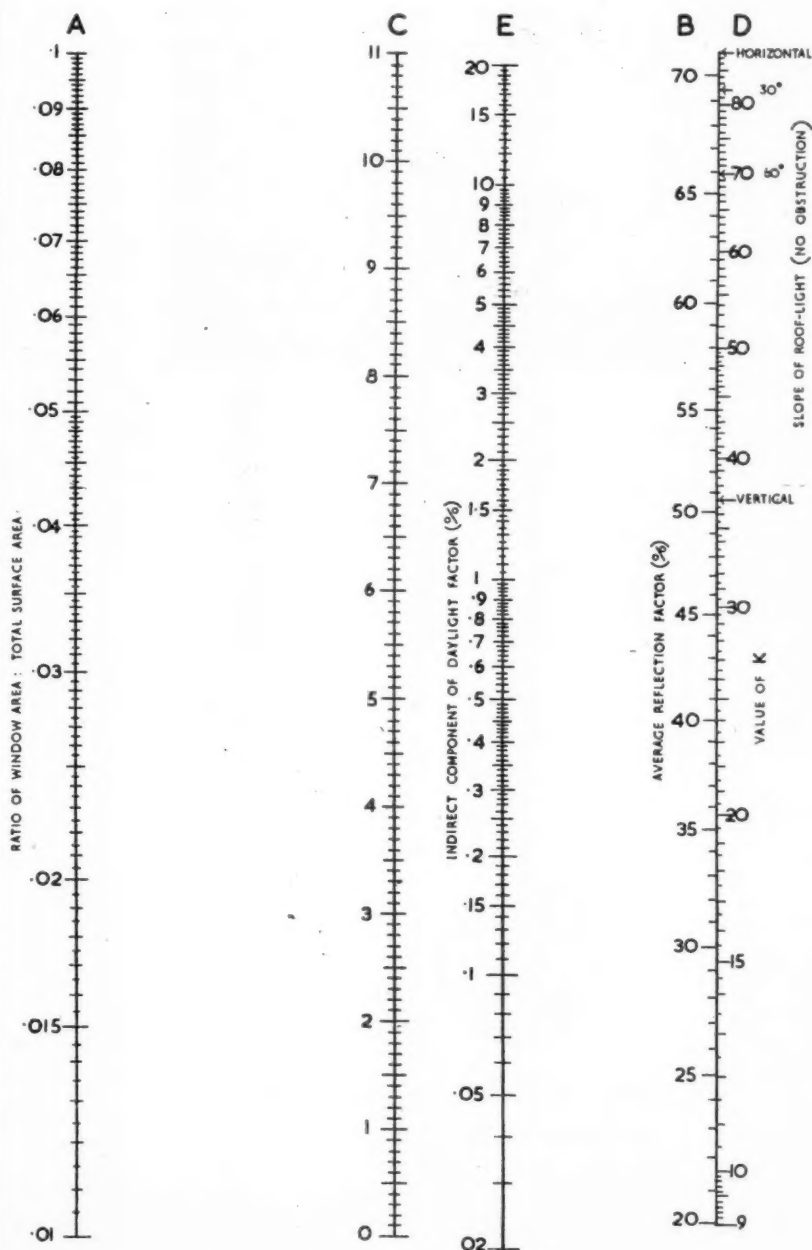

Fig. 6. Nomogram for ascertaining the average indirect component of the daylight factor for roof-lights



NEW ELECO "PERSPEX" FITTING FOR INDUSTRIAL CONDUIT LIGHTING

**—Increases Light Output
Ratio 10-15%**

This new Eleco fitting (patent applied for) is efficient, versatile and economical. It can be used either open, or made completely dustproof with a diffuser cover. The reflectors are made in two grades of opal 'Perspex', whilst the covers are obtainable in three grades, including a pinspot pattern "Perspex". This means that a suitable combination can be arranged to control the percentage of upward light and brightness over a considerable area. Thus, units can be selected to give the best lighting effect for your particular installation.

**TOTAL THESE FEATURES —
AND YOU GET TODAY'S
MOST EFFICIENT LIGHTING**

*For further particulars or help on
any lighting problem write to:*



**ENGINEERING & LIGHTING
EQUIPMENT CO. LTD.**

SPHERE WORKS, ST. ALBANS, HERTS.

**For 100 to 500 watt tungsten
Lamps, 80-125 watt MB/V
Mercury.**

**Lighting output Ratio exceeds
85%. Balanced distribution —
10-25% upward light.**

**High mechanical strength —
Resists corrosion.**

Low initial cost.

Ease of installation.

White stove enamelled interior.

THE INDUSTRY

From the Industry this week Brian Grant reports on a system of wall cladding, a new lighting fitting, precast floor beams, lightweight plaster, some Swedish plastic floor tiles, polythene tubes for cold water services, a corrugated sheet for roof lighting, automatic cooker controls and a wood framed sink unit.



Merchant Adventurers new Ventura 80 lighting fitting.

ALUMINIUM WALL CLADDING

The sketch below shows the general arrangement of the Kynalok secret fix cladding method, originally patented by Arcon and licensed to I.C.I. Profiled sheets are used to a module of 1 ft. 8 in. and are fixed by extruded cover strips which conceal the heads of the fixing bolts. The system is easy to erect on any metal or wood framed structure and is readily demountable. Behind the aluminium sheeting insulating board is fixed, and the profile of the sheet provides an almost continuous 2 in. air space, the U value of the whole being 0.171. The normal span is 7 ft. 6 in. on roofs and

10 ft. on walls, at which the system will carry loads in excess of those required by the relevant codes of practice.

Sheets are in 20 gauge for roofs, 22 gauge for walls, and lengths up to 16 ft. can be supplied. A sill for use with wall cladding is also standardized, and also a range of standard flashings for verges, ridges, eaves and corners. Provision is made for the inclusion of proprietary types of glazing and standard industrial or domestic windows, and Perspex sheets to the same profile as the aluminium sheet are also produced in lengths up to 7 ft. 6 in. (I.C.I. Ltd., Metals Division, Kynoch Works, Birmingham, 6.)

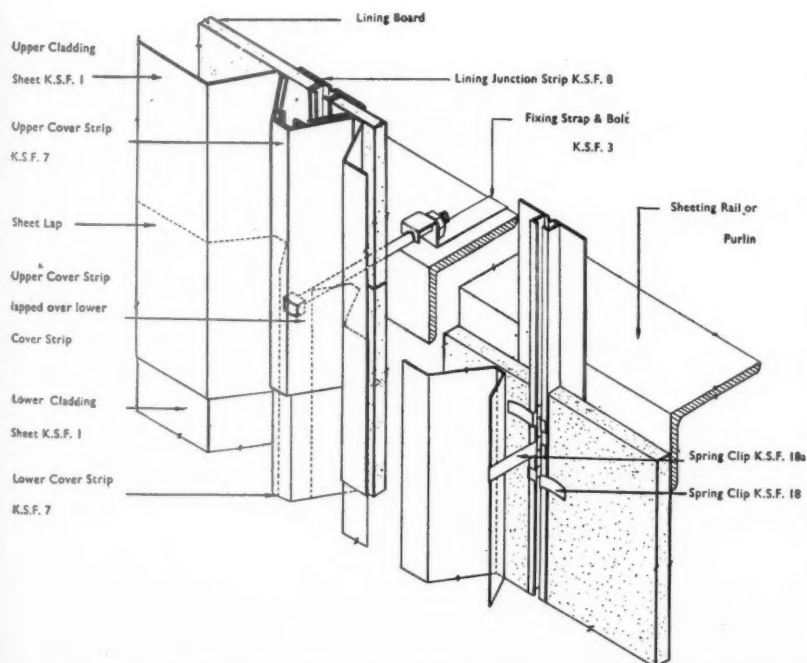

Isometric of Kynalok secret fix cladding. Based on a 1 ft. 8 in. module, normal spans are 7 ft. 6 in. for roofs and 10 ft. for walls.

LIGHTING FITTINGS

The photograph on the left shows Merchant Adventurers' new Ventura 80 fitting which is to be produced about the end of next month. It has been developed primarily as a classroom fitting, to provide efficient lighting with low brightness at an economical figure, but it seems likely that much wider uses will be found for it. Price is only 27s. retail, including purchase tax. The fitting consists of a 12 in. diameter louvred diffuser, hung by three equidistant chains from the anodised lamp-housing, the upper ends of the chains being fixed in three alternative keyhole slots so that the position of the diffuser can be adjusted for a 100, 150 or 200 watt lamp. The diffuser is moulded in a temperature resistant grade of cellulose acetate and the louvres give direct downward illumination within a 90 degree cone. The top of the diffuser is open, so that some light is reflected from the ceiling and the translucent sides give general illumination. The whole assembly can be attached to the shade ring of any b.c. lampholder, and other units are produced, including tubular and flex suspension types and a ceiling version which is only 10 in. overall. (Merchant Adventurers Ltd., 43, Portland Road, London, W.11.)

PRECAST FLOOR BEAMS

Rapid Floors have just issued a fourth edition of their design handbook. This contains a number of useful tables—floor loadings, material weights and safe spans—and notes on the handling of precast beams. (The Rapid Floor Co. Ltd., Africa House, Kingsway, London, W.C.2.)

LIGHTWEIGHT PLASTER

The Gotham Company is now producing Carlite lightweight insulating plasters premixed with expanded perlite. This is a glassy volcanic rock which includes in its chemical make-up a small percentage of combined water. The process of expanding the perlite is somewhat similar to the exfoliation of vermiculite, and depends on the expansion of the combined moisture when the material is subjected to sudden high temperatures. Before expanding, the ore is crushed and screened to sizes which produce, after expansion, the required size. Weights can vary over a large range, but for normal purposes are kept between 3 and 10 lb. per cubic foot. The expanded material can be mixed with plaster in fairly high proportions, giving a free-working mix which is considerably less than half the weight of sanded plasters. Fire resistance is excellent and the plasters are highly elastic, so that there should be almost complete freedom from cracking.

A further use for expanded perlite is as a concrete aggregate or for screeding coats on roofs or in sub-floors below heating coils, where the cellular structure gives good heat insulation. (The Gotham Co. Ltd., Bentinck Buildings, Hull.)

PLASTIC FLOOR TILES

Tiles in p.v.c. made in Sweden under the name of Tarkett are now being marketed in this country. Two sizes, 30 by 30 and 20 by 20 cm. are standardized (about 8 in. and 12 in. square), with a thickness of 2½ mm. The tiles are easy to lay provided that the sub-floor is flat, and can be cut and bent at room temperatures. The range consists of nine marbled colours, the marbling going through the full thickness of the tile, and official tests in Sweden have shown that the tiles will stand up to heavy traffic and trucking. (Horsley Smith & Co. (Hayes) Ltd., Hayes, Middlesex.)



This symbol is used only
by members of the Metal
Window Association. The
Association consists of

manufacturers who have, for many years, been
improving the design and finish, and reducing
the cost of metal windows.

The work of the Association protects the
interests of all those who specify and use their
products.

THE METAL WINDOW ASSOCIATION

BURWOOD HOUSE, CAXTON STREET, LONDON, S.W.1.



A simpler type of cooker control unit by Metalform Ltd. This can be set to switch the oven on or off at any time up to 12 hours ahead.

PLASTIC TUBE FOR PLUMBING

The Marley Tile Co., who have for some time been producing thermoplastic floor tiling, are now making polythene tubing (to the appropriate B.S.) for cold water services and mains supply pipes. The material is not suitable for hot supplies, but will withstand temperatures up to 60 deg. C., so that it can be used for bath and sink wastes where there is no pressure build-up of warm water.

From the builder's point of view its use is quite simple, as the heavier gauge can be threaded and used with ordinary fittings, while compression joints are more suitable for the light gauge. Both thicknesses can be "welded" by heating the ends of the tubes and butting them together. Ideally the tube should be continuously supported, but fixings at 12 times the pipe diameter for horizontal, and 24 times for vertical runs is enough.

The tube is resistant to many acids and alkalis, and is recommended for chemical works, laboratories and also for farm dairies. The tube is produced in coils up to 500 ft. long, and can be laid by mole plough in these lengths: since the elasticity of the tube allows it to be frozen time after time without bursting the makers suggest that it may often be reasonable to lay it at less depth than metal pipe. The trade name under which the pipe is marketed is Marleythene. (The Marley Tile Co. Ltd., Riverhead, Sevenoaks, Kent.)

ROOF LIGHTING

Messrs. Durasteel are now producing a laminated galt-glass-resin bonded roof lighting sheet which is available in the majority of the standard roofing sheet corrugations. In the past some local authorities have been doubtful about the fire-resisting qualities of the earlier types of thermo-plastic roof lighting, but Messrs. Durasteel now produce a type FRX sheet whose specification has been agreed with the Joint Fire Research Station and the L.C.C. General approval has not been given, but specific applications will be allowed subject to certain relatively simple fixing conditions. Both the FRX and the standard grade of laminate give a diffused light and from figures quoted by the manufacturers it appears that the material could be used satisfactorily for South aspect roof lighting in direct sunlight. Tinted roof lights are available in various colours. (Sole distributors: Allan Blunn Ltd., 29 Craven Street, London, W.C.2.)

AUTOMATIC COOKER CONTROLS

There are several electric cookers now on the market which have built-in controls for switching the oven on and off at selected times, but most of them are luxurious and fairly expensive. Messrs. Metalform have now produced a logical answer to this problem, and their unit is only slightly larger than the normal cooker control. The clock control can be set for anything up to 12 hours ahead and there is the usual 13 amp. socket and red signal lamp. This unit is made for flush or surface mounting and retails at £7 10s. 0d.: It can, of course, be used with any make of electric cooker. (Metalform Ltd., 258 Grays Inn Road, London, W.C.1.)

HOPPERS FOR FUEL STORES

The section below shows the new Finch automatic locking fuel hopper which has been designed so that the usual padlocks, projecting handles or counter balance weights are not necessary. The hopper door is set an inch or so open by raising a lever from within the fuel store, after which it can be fully opened by the coal man, who closes it afterwards, when it is automatically locked. The hopper is designed to fit into an 18-in. square opening and has four lugs for building into mortar joints. Price is £4 10s. 0d., plus 2s. 6d. if a remote control chain pull for the lever is required. (B. Finch & Co. Ltd., Belvedere Works, Barking, Essex.)

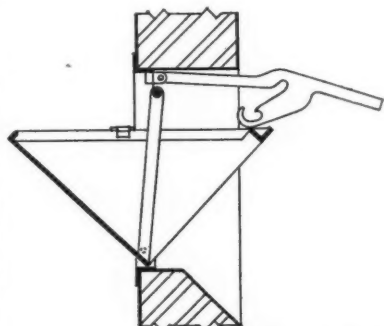

SECTIONAL SIDE ELEVATION
Showing hopper fixed in fully open position.

A new fuel hopper by Messrs. Finch. This can be set for the coal man to open and fill, but when shut can only be opened from the inside.

SINK UNITS

Messrs. Easicle are now producing sink units in timber, with vitreous enamel or stainless steel sinks and draining boards. Dimensions are on the usual 21 in. module with a height of 36 in. and single drainer models with sinks to right or left are produced as well as the double drainer version illustrated. Prices are £18 10s. 0d. and £27 10s. 0d. for the single and double drainer models in cream, white or green vitreous enamel, about £10 more for the stainless steel models. Prices do not include taps. In all models the outer pair of doors opens to more than 180 degrees so that access to the storage space is particularly easy. (Easicle Porcelain-Enamel (1938) Ltd., Darlaston, South Staffs.)

INFORMATION CENTRE

A digest of current information prepared by independent specialists; printed so that readers may cut out items for filing and paste them up in classified order.

5.51 planning: public utilities

CAR PARKING

Multistorey Parking Project for Bristol City Centre. (The Surveyor and Municipal and County Engineer. pp. 577-580. July 10, 1954.)

A description of the proposal by the City's Engineer and Surveyor for a seven-storey building to accommodate 760 cars to be located in the reconstructed City Centre.

The description is accompanied by typical floor plans showing the layout of the parking and a section showing the ramps and floor levels. This article is worth reading by anyone faced with a similar problem.

13.118 materials: timber

CREOSOTING TIMBER

Coal Tar Creosote for the Preservation of Timber. B.S. 144: 1954. (British Standards Institution, 3s. 0d.)

Replaces 1936 edition. All that architects need really know is that there is such a standard and that they should ask for material which conforms.

13.119 materials: timber

PRESSURE CREOSOTING

Pressure Creosoting of Timber. B.S. 913: 1954. (British Standards Institution, 2s. 6d.)

A number of revisions are included. Really adequate preservation of timber by creosoting is not always insisted by architects and they would do well to refer to this B.S. when ordering any such material. The amount and depth of penetration obtainable varies with type of timber, size of members treated and proper seasoning before treatment.

19.179 construction: details

DAMP-PROOF COURSES

Damp-Proof Courses. BRS Digest No. 68. (HMSO, July, 1954. 3d.)

Brief notes on general requirements, materials, and positions of damp-courses. All fairly elementary but few people will fail to learn something new from it.

Readers requiring up-to-date information on building products and services may complete and post this form to the Architects' Journal 9, 11 and 13, Queen Anne's Gate, S.W.1

ENQUIRY FORM

I am interested in the following advertisements appearing in this issue of "The Architects' Journal." (BLOCK LETTERS, and list in alphabetical order of manufacturers names please.)

Please ask manufacturers to send further particulars to:—

NAME

PROFESSION or TRADE

ADDRESS

16.9.54

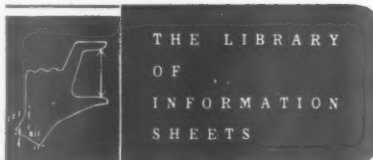

REFERENCE BACK

22.D16, 24.J2, 24.M3 and 24.N3. Readers are asked to note the following revision and to amend their copies of the Information Sheets in question: The London address of W. H. Heywood & Co. Ltd. is now: Hope House, Great Peter Street, S.W.1. Telephone: Abbey 1077/8.

Buildings Illustrated

Secondary Modern School, Hunstanton, Norfolk, for the County Education Committee. (Pages 341-352.) Architects: Alison and Peter Smithson, A./A.R.I.B.A.. Consulting Engineers: Ove Arup & Partners, partner-in-charge, R. S. Jenkins. General Contractors: F. W. Shanks Ltd. Sub-contractors: steelwork, Boulton & Paul, Ltd.; glazing and metal windows, Luxfer, Ltd.; heating and hot water, G. N. Haden & Sons, Ltd.; felt roofing, Wm. Briggs & Sons, Ltd.; roller shutters, Seftan Lift & Shutter Co. Ltd.; lightning conductor, T. W. Gray & Sons, Ltd.; seeding and planting, E. B. Le Guice; asphalt pitches, Ayton Asphalt Co. Ltd.; pitch surrounds, E. Doe & Sons (Contractors), Ltd.; asphalt shavers, Cambridge Asphalt Co. Ltd.; water storage, Braithwaite & Co. Ltd.; w.c. partitions,

Flexo Plywood Industries, Ltd.; chain link fencing, Boulton & Paul, Ltd.; cycle racks, Alfred A. Odoni & Co. Ltd.; wallpaper, Arthur Sanderson & Sons, Ltd.; cables, British Insulated Callenders' Cables, Ltd.; lighting, Benjamin Electric, Ltd., and Veritys, Ltd.; fittings, Benjamin Electric, Ltd., Veritys, Ltd., Hailwood & Ackroyd, Ltd.; sliding door gear, E. Hill Aldam & Co. Ltd.; sanitary (fireclay items), Adamsez, Ltd.; sanitary (valves, etc.), Barber Wilsons & Co. Ltd.

Announcements

K. Bradley Miller, T.D., DIP.ARCH.(ABDN.), A.R.I.B.A., has now closed his office at 72, Coleshill Road, Ward End, Birmingham, 34, and opened a new office at Devereux House, Church Hill, Coleshill, Birmingham (Tel.: Coleshill 2353), where he will be pleased to receive trade catalogues.

Williams & Williams Ltd. is showing a range of its products at the Metal Agencies building, Colston Street, Bristol. During the week commencing September 27 it will be fully staffed by the firm's representatives until 8 p.m. every evening and 5.30 p.m. on Saturday. All interested in Williams & Williams' products are invited to visit the showroom during this week.

Mr. R. A. Boxall, A.R.I.B.A., of 161, London Road, Chelmsford (Tel.: Chelmsford 3912), has opened new offices at 81, Moulsham Street, Chelmsford (Tel.: 51212). In addition a new branch office has been opened at 7, Market Place, Saffron Walden, in association with Mr. Ronald H. Mobbs, A.R.I.B.A.

The Kersons Manufacturing Co. Ltd. has a new address: "Wayland Works," Kings Road, Tyseley, Birmingham, 11, to which all correspondence should be addressed. (Tel.: Acocks Green 0616/7/8.)



The new modern store of Messrs. David Greig at Canterbury lit with Philips internal reflector lamps. Installations planned in collaboration with the Architects, Messrs. Robin Paine & Partners, Canterbury.



If you want
imaginative lighting
—TALK TO PHILIPS: it costs you nothing

SOME of the most imaginative lighting schemes of recent years have been the result of close co-operation between architects, electrical contractors and the Philips Lighting Design Service.

The advice and assistance provided by this Philips Service is entirely free, and experienced lighting engineers in each Philips branch area are at your service. In addition the services of a fully qualified architect with special experience of lighting in its relation to architecture and colour are available to help you.

Philips will be happy to design for you—there is no charge.

PHILIPS ELECTRICAL LTD

Lighting Division, Century House, Shaftesbury Ave., London, WC2



(By Appointment to the late King George V)

WARING & GILLOW

Specialists

IN
FURNISHING
AND EQUIPMENT
OF
PUBLIC BUILDINGS

SHIPS • CLUBS • HOTELS

SCHOOLS • BANKS

AND OFFICES

CONTRACTORS TO H.M. GOVERNMENT

Estimates on application to

Contract Department

WARING & GILLOW LTD.

164-182 OXFORD ST., LONDON, W.1

Established 1695

Telephone: MUSeum 5000

Factories at LANCASTER, LIVERPOOL and HAMMERSMITH



Planning For Catering?



Stott - equipped Central
Kitchen at Leyland Motors

... Then you are
invited to make full
use of Stotts spec-
ialist Advisory and Planning Departments whose
wide and long experience is at your service. Send
now for a free copy of this 28-page guide to
planning for large-scale catering and ask for
Brochure No. A.A. 44.

"Stotts of Oldham"

**Quality Built
CATERING EQUIPMENT**

STOTTS OF OLDHAM, VERNON WORKS, OLDHAM

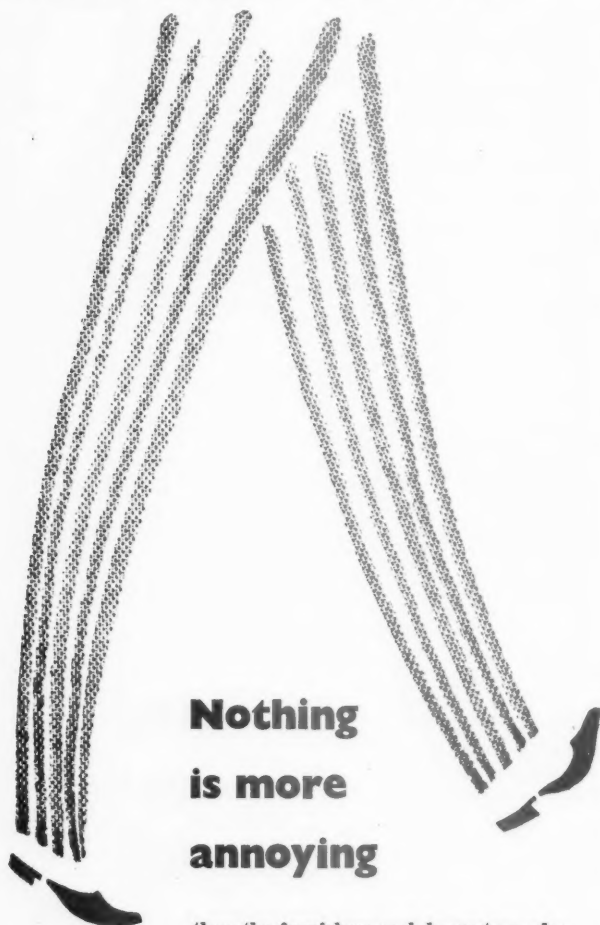

**Nothing
is more
annoying**

than the furnishers and decorators who
don't do exactly what they are told — except perhaps
the furnishers and decorators who do, who follow
slavishly and without interpreting intelligently, every
part of the Architect's design for a reception, showroom
or what have you. It is our pride, as skilled people,
to discuss with you ways and means for making
a job easier, or less expensive or faster.

We don't press the matter. But the
result is generally a fine spirit of co-operation
and a good job. Why don't you try us?

P.S. As a first step, may we send you our
brochure showing work we have done?



Catesbys

CONTRACTS & EXPORT LIMITED

TOTTENHAM COURT ROAD • LONDON • W.1 • MUSEUM 7777



If you want easier
laying and fixing

It's this double-
grinding that gives
WOOLLISCROFT tiles
a firmer, finer texture
for extra toughness, and
ensures uniform size
and finish.



... you want genuine
DOUBLE GROUND



WOOLLISCROFT

FLOOR AND WALL TILES

You can lay WOOLLISCROFT tiles in much less
time, because their shape and size never varies.
And your customers will be glad you specified
WOOLLISCROFTS for the extra wear, easier
cleaning and richer colour which you can get
only in these double-ground tiles. Woolliscroft
users already include such famous names as
Austins, Players, and Frys. Write for illus-
trated booklet W.52.



The Woolliscroft range includes
red floor tiles with plain, shot-
faced or ribbed finish, and 21
shades of glazed wall tiles in all
standard shapes and sizes.

Write for samples to

GEORGE WOOLLISCROFT & SON, LTD.
Dept. A.J., Hanley, Stoke-on-Trent

DURABILITY

No need to worry
about Durability when
Storrilux is specified! This
easy-flowing, full-bodied paint
dries quickly with a brilliant
hard gloss which defies
corrosion and stands
repeated washings.

STORRILUX



STORRY SMITHSON
& CO. LTD. HULL

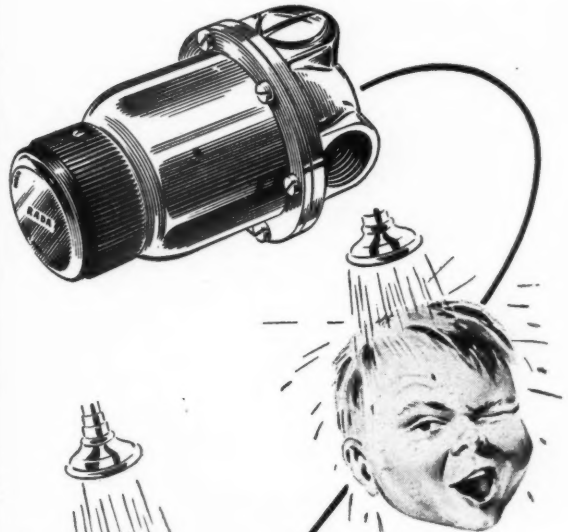

SINCE BOYS WILL BE BOYS



School showers should be controlled by Leonard Thermostatic Mixing Valves. Leonard Valves automatically mix the hot and cold water, giving a flow of comfortably warm water free of both hot shots and cold snaps.

Leonards save water, save heat, save piping, save risk of scalding . . . in fact, they save more than they cost and make bathing a joy.

Architects and engineers have specified Leonards for more than 4,000 schools.

Sales and service everywhere

Write for leaflet No. 2/W.

Leonard

THERMOSTATIC MIXING VALVES

WALKER, CROSWELLER AND CO. LTD. CHELTENHAM

BUILDING

FRONT

PANELS

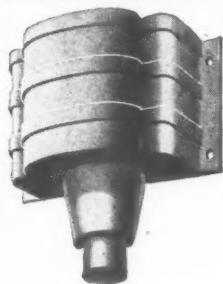

**RAIN
WATER
HEADS**

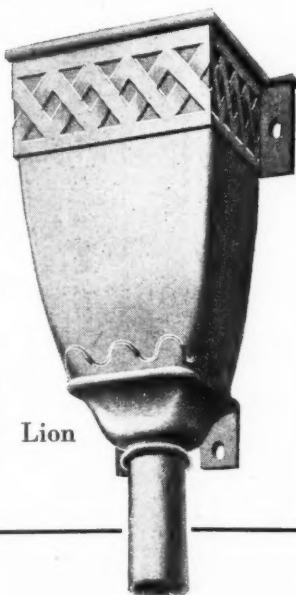

Building front panels,
decorative and enduring
... Rain water heads,
elegant as they are
purposeful ... these are
among the specialised
cast-iron products of Lion
Foundry.

LION FOUNDRY CO. LTD

KIRKINTILLOCH, NR. GLASGOW.
Telephone: KIRKINTILLOCH 2231.

LONDON OFFICE--

124 Victoria St., S.W.1. Telephone: Victoria 9148.

Flexwood

the genuine

WOOD

decoration for

direct

application to

plaster walls

and other

surfaces,

straight or

curved

The cloth-backed quality product

*Complete instructions
and estimates from*

ALEXANDRIA TRADING CORPN., LTD.

21 LONDON WALL, LONDON, E.C.2.

Telephone: Monarch 2272

and authorized agents

SITE INVESTIGATION

*The essential preliminary
to the economical design
of foundations
for building construction*

In addition to our Test Boring facilities, we are able to offer the services of our Soil Mechanics Laboratory, which is fully equipped to carry out a complete series of laboratory tests with modern apparatus. On completion of the tests, comprehensive reports are provided showing the properties of the soil samples, the results of the various tests, and their practical application to the foundation problem under consideration. The work, both in the field and in the laboratory, is supervised by qualified engineers who have made a special study of the subject.



Test boring operations in progress.



A Section of our Soil Mechanics Laboratory.

LE GRAND SUTCLIFF & GELL LTD.

SOUTHALL • LONDON • Telephone: Southall 2211 (7 lines) • Telegrams: "Legrand" Southall

To get you out of **HOT WATER Troubles**

*Specified by
Local Authorities,
Architects and
Heating Engineers
throughout the
country.*

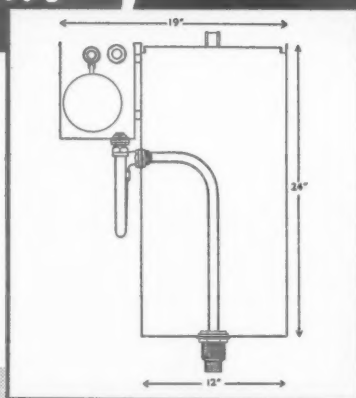

DURHAM

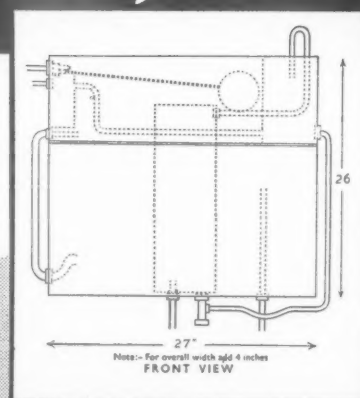

CALORIFIER

ROLYAT PATENT HOT WATER TANKS

THE ROLYAT TANK CO. LTD. • CROMWELL ROAD • YORK

*CELL CONCRETE

LIGHTWEIGHT INSULATION SCREEDS—Density 31 lb./cu. ft.

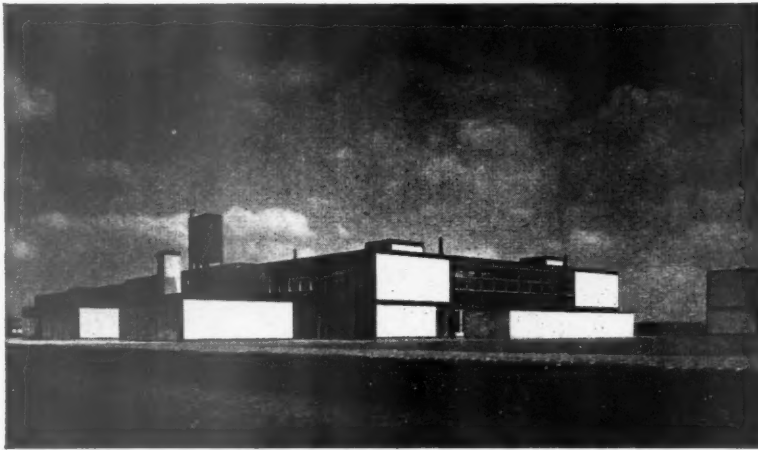

HUNSTANTON SECONDARY MODERN SCHOOL

'k' = 0.68 B.T.U.'s—
specified for
ROOF INSULATION

Architects :
Peter and Alison Smithson, A.A.R.I.B.A.

General Contractors :
F. W. Shanks Ltd.

***CELCON LTD.**

3, VICTORIA STREET, LONDON, S.W.1
TEL. NO.: ABBEY 7481-4

For Every Situation...

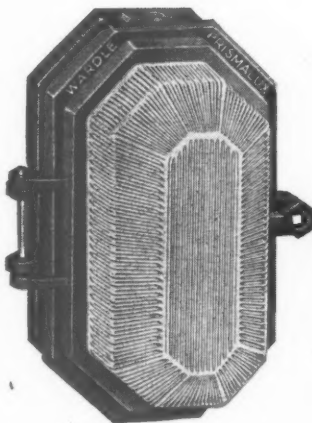

PRISMALUX

Directional Lighting Units

Enamelled or galvanised finishes. Choice of seven inlet points. Obtainable from all leading stockists or direct from the works where "Maxheat" oval tubular electric heaters, "Workslite" reflectors and Wardle floodlights are made.

★ **PRISMALUX COMMANDS THE
WORLD'S LARGEST SALE**

The **Wardle**

Please send for details to :
Engineering Co., Ltd., Old Trafford, Manchester 16

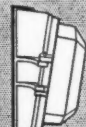

TILTED for subways,
cable and conduit
runs, bridges.

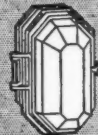

GUARDED for
passages, stairways,
porches, doorways.



RECESSED for low
ceilings and con-
fined spaces.



DETACHABLE cone
for corners of pas-
sages, collars, niches.

VENTILATION without **VEXATION**

TELEFLEX Remote Control is a simple, inexpensive, and dependable method of operating 'out-of-reach' windows and ventilators, dampers, air ducts, shutters and similar units by means of a positive push-pull action. Contained within a neat, rigid conduit it operates effectively in both tension and compression, without distortion.

TELEFLEX Cable ensures complete flexibility with accuracy through all directional changes. It also allows simultaneous multi-point operation from single line transmission.

Write for details today.



**TELEFLEX
REMOTE CONTROLS**
TELEFLEX PRODUCTS LTD.
CHADWELL HEATH · ESSEX
Seven Kings 5771 (7 lines)

School Design and Construction

by J. A. Godfrey

and R. Castle

Cleary, A.A.R.I.B.A

376 pages, over

60 plans, 40 pages

of photographs



THE PURPOSE OF this book is to provide architects and educational authorities with a comprehensive and up-to-date textbook on school design, construction and equipment. It consists essentially of three main sections dealing with schools built during recent years, namely, the planning of their accommodation; the basic design requirements which directly affect the physical well-being of the children and staff; and the construction of the building itself and the equipment of its interior. Reference is frequently made to the 1951 Regulations of the Ministry of Education, and close attention has been given to the work of the Building Research Station. Size 8½in. by 5½in. 36s. postage 1s. inland.

THE ARCHITECTURAL PRESS

9-13 Queen Anne's Gate, London, S.W.1.

Service to the Community in STEEL

WRIGHT ANDERSON are assisting the electrification of Britain in the design, fabrication and erection of POWER Stations, Sub-stations, Transmission Towers, etc.

This is part of WRIGHT ANDERSON'S normal service.

Enquiries for Structural Steel-work of all types are invited.



Service with Quality
Speed with Reliability

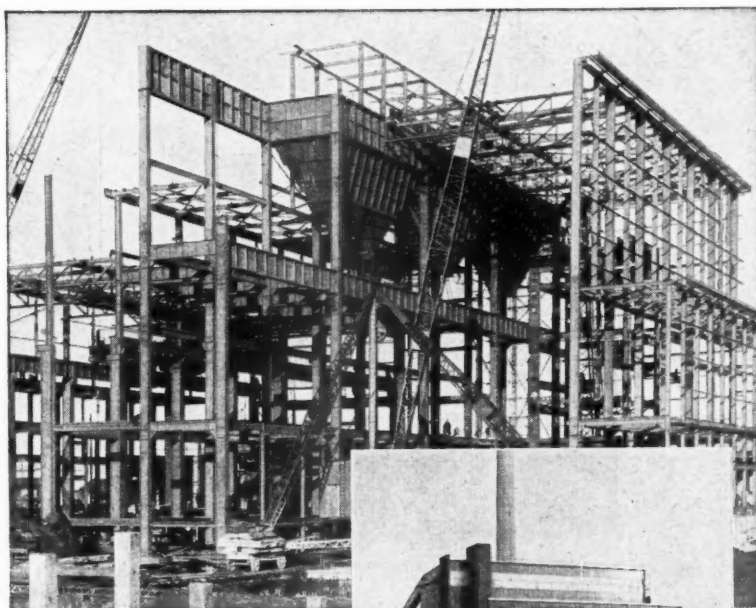

Power House Construction, Doncaster.
By courtesy of British Electricity Authority.
Architects: Farmer & Dark.

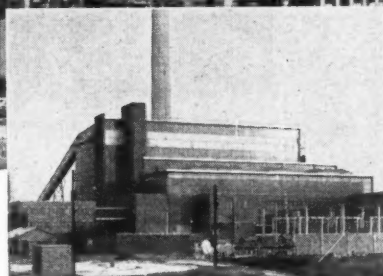

WRIGHT ANDERSON & CO. LTD.

CONSTRUCTIONAL ENGINEERS AND BRIDGE BUILDERS, G.P.O. Box 2, GATESHEAD 8, CO. DURHAM
Telephone: Gateshead 72246 (3 lines). Telegrams: "Construct, Gateshead." London Technical Offices: Regent House, Kingsway, W.C.2. Tel.: HOLborn 9811
CONTRACTORS TO GOVERNMENT DEPARTMENTS, N.C.B., BRITISH RAILWAYS, N.G.B., AND CROWN AGENTS FOR THE COLONIES

Your safest course...



specify...

Astos

ASBESTOS DAMPCOURSE...

Elementary School, Hull.
Architect: David Harvey, A.R.I.B.A.
Dampcourse: Lead-lined Astos.



DC. 153

The life of a building depends on the dampcourse, and yet the difference in cost between ASTOS ASBESTOS DAMPCOURSE and any ordinary dampcourse is very small in relation to the cost of a building. To provide a permanent barrier against rising damp and allow for stresses due to vibration and foundation settlement, your best course is to specify ASTOS ASBESTOS DAMPCOURSE. Send for Catalogue No. 351 on Standard and Lead-lined Astos Dampcourse.

In rolls of 24 lineal feet in all wall widths
up to 36 inches. Standard and Lead-lined.

THE RUBEROID COMPANY LIMITED · 2, COMMONWEALTH HOUSE · NEW OXFORD STREET · LONDON, W.C.1

Why **HANLO** *is better!*
PAT NO 590989

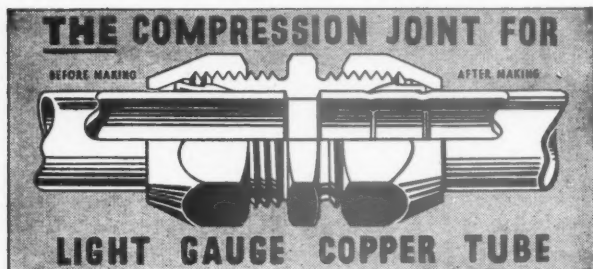

Double grip means double strength.



Streamlining gives better appearance.



Can be 'made' in 10 seconds.



Tested to 5,200 lb. per square inch, hydraulic and still sound.



All castings gunmetal—water-tested.



Can be made and remade any number of times.

The Hanlo Joint has been proved to provide the perfect union for light gauge copper tube. The double grip ferrule ensures an absolutely permanent joint of almost welded strength and yet the joint can be remade any number of times without losing its efficiency. Hanlo is acknowledged by Municipal Authorities and leading Contractors to be the best Compression joint available—the sales figures prove it too!

Ask for details of the Hanlo Pillar Cock adaptor

The new fully illustrated Hanlo Catalogue is now available. Your copy will be sent on request.



— is made by

Lovell & Hanson Ltd

332, SPON LANE, WEST BROMWICH

Phone: West Bromwich 1681 Grams: "Hanlo" West Bromwich
LONDON OFFICE: 2, Countisbury, St. Mark's Hill, Surbiton, Surrey. Phone: Elmbridge 6262

W. N. Froy & Sons Ltd.
Brunswick Works,
Hammersmith, W.6.
Riverside 4101 (24 lines).

London Distributors & Stockists
The Builders Copper Tube Co. Ltd.
14, Norfolk Street, W.C.2.
Temple Bar 4696 (4 lines).

Brooks & Walker Ltd.
47 Great Eastern Street,
London, E.C.2.

L.G.B.

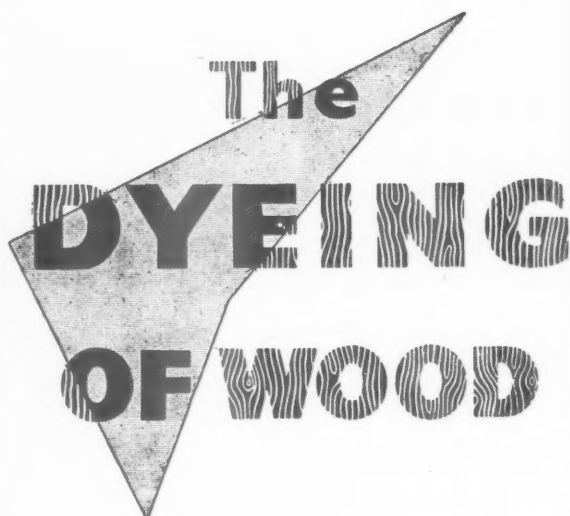

An answer to the colour question

Even when floors and other interior woodwork are of the finest timber, there is — or should be — always a colour problem.

For very many years architects, builders and interior decorators have solved wood colour problems with COLRON Wood Dye. COLRON is penetrating, preservative, economical (*one coat only*) and achieves the highest degree of permanence.



A complete colour range

COLRON is made in 12 attractive shades which are easily intermixable to give a practically limitless variety of colour effects. Waxed with Ronuk Polish, dressed with Ronuk Floor Seal, Ronuk Plastic or other quality finishes COLRON provides the ideal treatment for *all* interior woodwork.



A hardwood finish for softwoods

COLRON is specially recommended for giving *soft timbers* a hardwood-like finish and to enhance the beauty of their grain. Even the softest woods will polish brilliantly after treatment with COLRON—which is non grain-raising and can be safely used on all short-grained timbers.

COLOUR GUIDE:

Available on request. On all questions of wood dyeing and polishing, Architects and Builders are invited to consult the Ronuk Service Department.

COLRON
WOOD DYE

In all sizes from half-pint

Made by:
RONUK LTD., PORTSLADE, SUSSEX. Tel.: Hove 48631

London Office and Showrooms: 16 South Molton St., London, W.1. Tel.: MAYfair 0222

Think
of
these..

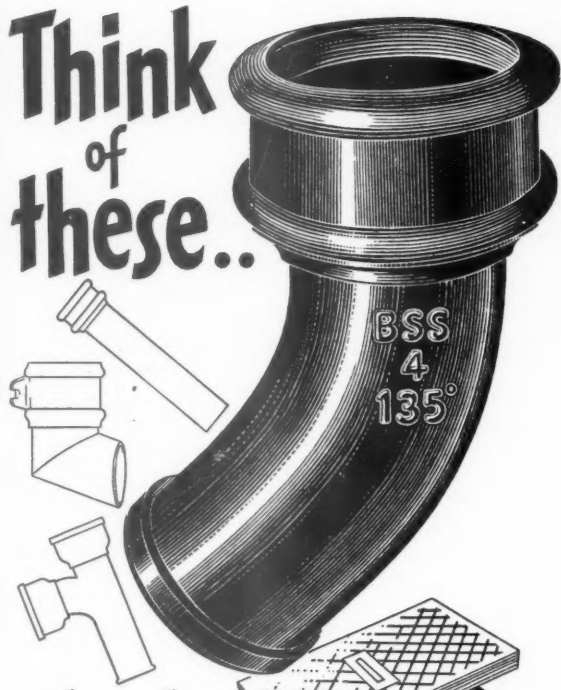

think
of
B.B.

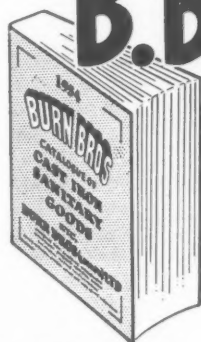

**Britain's
largest
Stockists of**

Cast Iron Soil and Rain Water Pipes,
Gutters and Sanitary Goods.

**OVER 1,500 TONS OF
CASTINGS IN STOCK —**
including Copper and Malleable
Fittings, Tubes, etc.

**BACKED BY FIRST-CLASS
SERVICE**

Our Technical Staff will willingly
advise on any Sanitary, Sewage
or Drainage problem.

**IS YOUR 'B.B.'
CATALOGUE
UP TO DATE?**

In addition to listing many thousands of items of interest to
Architects, Surveyors, Builders and Plumbers, the 88 pages of
Burn Bros. Catalogue contains a wealth of information which
includes full instructions for enabling your staff to **ORDER
CORRECTLY**, thus avoiding delay.

BURN BROS
(London) Ltd.
Drainage and Sanitary Engineers
Manufacturers of Drain Testing Appliances.

6, STAMFORD STREET, LONDON, S.E.1
Telephone: Waterloo 5261/6 Telegrams: ABRASION, SEDIST, LONDON
Also at Weirside Works, Lower Bristol Road, Bath. Telephone: Bath 7720

Two ways to HEAT CONSERVATION

① DRAUGHT EXCLUSION

will reduce the loss of heat
through the average win-
dow by at least *half*, and
through doors by an even
greater amount. The
actual rate of cold-air
infiltration, the source of
all draughts, can in turn
be reduced by anything up
to 95%, according to type
of construction.

The two
HERMESEAL
strips make
a perfect
draughtproof
seal when
window is
closed

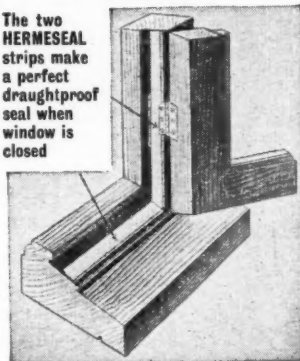

EXAMPLE: D/H Sash Win-
dows of wood, 5' 2" x 2' 8",
average length and width of
gap, 18' 0" x 1/4", average wind
speed 10 m.p.h.

BEFORE draught-exclusion = 1903.0 cu. ft. per hr.
AFTER " " = 264.6 cu. ft. per hr.

PREVENTION achieved = 1638.4 cu. ft. per hr. or 86.1%

② ROOF INSULATION



will reduce the loss
of heat through a
roof-area by at least
70%. This loss, in
the average house, is
about *one-third* of all
the heat lost in various
ways from the struc-
ture as a whole.

EXAMPLE: Average
"U" values of a number
of Pitched roofs of NEW
but varying construction.
"U" = B.Th.U./sq. ft./
hr./1 deg. F.

BEFORE insulation (Desirable standard 0.20) = 0.43

AFTER insulation by 1" bitumenised glass wool = 0.13

PREVENTION achieved = 0.30 or 69.7%

Specify **DRAUGHT EXCLUSION** and **ROOF INSULATION** by
HERMESEAL. No higher degree of efficiency in the conservation of
heat and the saving of fuel can be achieved in any already existing
building. Surveys and installations are carried out by our own skilled
staff throughout the country. Write for full details.

draught exclusion & roof insulation by
HERMESEAL
means warmer homes

BRITISH HERMESEAL LIMITED
Head Office: 4 PARK LANE, LONDON, W.1
Telephone: GROsvenor 4324 (5 lines)

Another VOLEX installation . . .



Reproduced by courtesy of Messrs F. Perkins Ltd. of Peterborough

The VOLEX WARM AIR SYSTEM

is recognised as the most efficient and economical system of Heating and Ventilation for Schools, Clinics, Churches, Shops, Offices, Factories, Workshops and all buildings where a pleasant equable atmosphere—essential to health and efficiency—is required. It maintains an even

temperature and draughtless ventilation all the year round, and the air in the building can be changed as often as desired according to the processes carried on. The heaters are made either for gas-firing, hand-firing, worm feed stokers or oil-firing.

Ventilate as you heat

Sole Makers: T. E. SALTER LIMITED TIPTON STAFFS.

Telephone: TIPTON 1657/1658

Glazed Cement Finishes by

Emalux
for application to screeded walls, or glazed bricks and tiles.

decolux
for direct application to new brickwork or fair faced concrete.

and now.. novalux

A smooth egg-shell glaze finish, primarily for application to large areas of smooth concrete or steel trowelled rendering, e.g., barrel vault ceilings, tunnels, etc. Excellent wearing properties, impervious to penetration of dirt, resulting in savings on maintenance over other alternatives.

One or more of these permanent, light reflecting and impervious internal finishes have been applied by us or specified on numerous Contracts including the following:—

Flats. 412/440, Brixton Road, S.W.9.
144 Flats, Denmark Hill, Camberwell S.E.5.
Kinson Estate, Bournemouth.
Numerous Contracts for the City of Birmingham.

Dairies. S. Reece & Sons Ltd., Liverpool.
Walkers Dairies Ltd., Liverpool.
J. Hanson & Sons Ltd., Fazakerley, Liverpool.

Bakeries, etc. New Bakery for Leicester Co-operative Society Ltd.
New Bakery for Worcester Co-operative Society Ltd.
Cadbury Bros. New Factory, Moreton, Cheshire.

Schools. Bayswater County Secondary School, Oxford.
Wigman Road Secondary School, Nottingham.
Technical College, Sunderland.

Hospitals, etc. St. James Hospital, Balham.
Caistor Institution, Lincs.
Rainhill Hospital, Liverpool.

Industrial Premises. I.C.I. Ltd., Northwich, Cheshire, and other sites.
Lockheed Hydraulic Brake Co. Ltd., Speke.

Write or telephone to

JOHN ELLIS & SONS LTD.

21 New Walk, Leicester.

Phone: 56682

B.E.A. Power Stations at Middlesbrough.
Renfrew, Blaydon-on-Tyne.

Government Contracts. Barrack Blocks for War Dept.
Lamp Rooms, Winder Houses, Administration Buildings, etc., for N.C.B.
G.P.O. Factories and Post Offices for Ministry of Works.
Various Contracts for Air Ministry.

In the best Lifts ..

SPEED-TIME curves

mean nothing to the passenger

The smooth rate of change of acceleration provided by M-V drives allows high-speed operation with complete passenger comfort. Rapid and accurate "decking" is another feature inherent in the M-V lift drive and control systems. From start to

stop and in between, a lift powered by M-V motors gives that faultless service so pleasing to passengers and maintenance men. M-V equipment is backed by the advice and service of engineers who really understand the problem of lift drives.

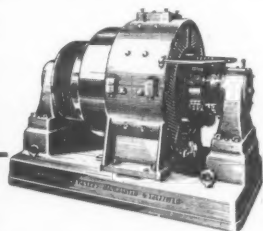
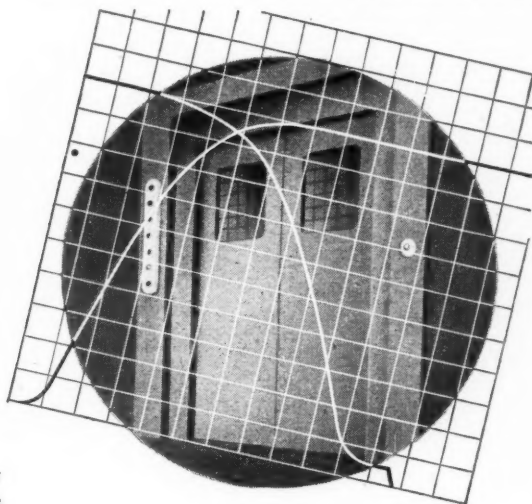

A typical Metrovick gearless lift motor

METROPOLITAN-VICKERS

ELECTRICAL CO LTD - TRAFFORD PARK - MANCHESTER 17

1/A005

Member of the A.E.I. group of companies.

**A
RECENTLY
ERECTED
FACTORY
EXTENSION**

built by

**JOHN TURNER
& SONS (PRESTON) LTD.
WILLIAM HENRY ST.
PRESTON LANCs.
Phone PRESTON 2867**

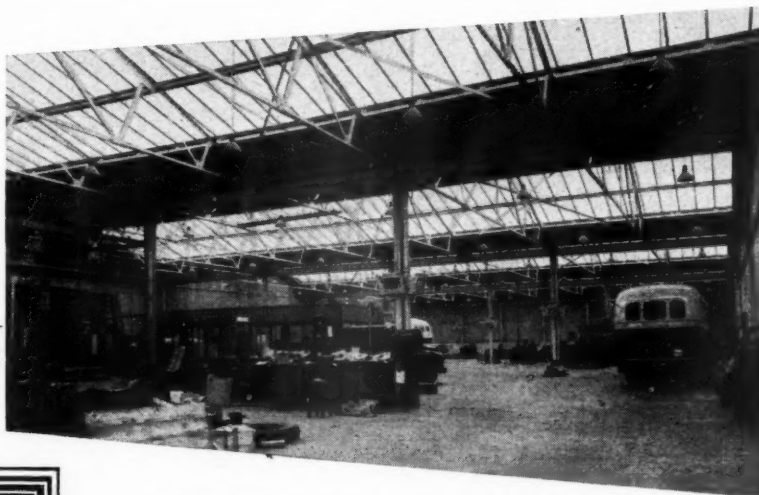

**EXTENSIONS TO FACTORY AT
Messrs. ATKINSONS LORRIES
(1933) LTD. WALTON-LE-DALE,
PRESTON, LANCs.**

*Architects : Messrs. Lillie & Kirkham,
L./L.R.I.B.A. Preston.*

BUILDING & CIVIL ENGINEERING CONTRACTORS



WIDE-SPAN TIMBER BUILDINGS

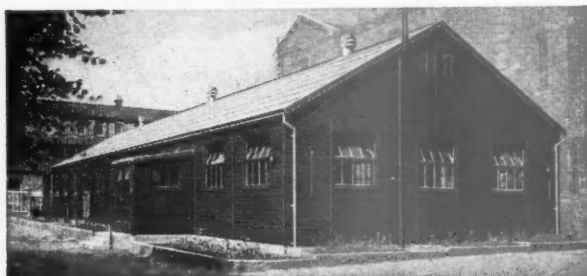

For sectional timber buildings consult Hall's. Hall's standard 6 ft. unit can be assembled to any length in spans of 10 ft., 12 ft., 15 ft., 18 ft., 24 ft. and 30 ft. Built throughout of selected, fully seasoned timber (Hall's have their own timber drying kilns) they are widely used as Classrooms, Village Halls, Community Centres, Recreation Rooms, Canteens, Factory extensions, etc. Fully detailed plans supplied against your specification.

Send for clearly illustrated, fully detailed Catalogue.

Robt. H. Hall & Co. (KENT) Ltd. 30-75 PADDOCK WOOD, TONBRIDGE, KENT.

(ABOVE) Nurses' Recreation Room, 30' span by approx. 100' long. (Photo: courtesy Paddington Hospital Management Committee.)

(TOP) Hall's prefabricated partitions and standard lining to walls and underside of roof. (Photo: courtesy No. 10 Group B. Wakefield Hospital Management Committee.)

HALL'S
OF PADDOCK WOOD

INFORMATION SHEET BINDING CASES

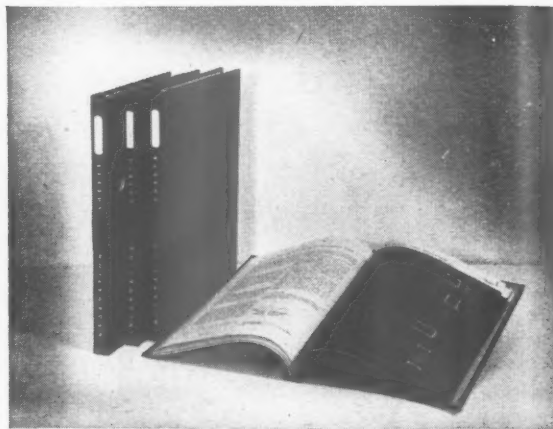

Designed to contain approximately 100 Information Sheets, these loose-leaf binders are of stiff boards bound in black Rexine and are supplied with a patent clip on the spine. No perforations of the sheets are necessary thus ensuring perfect preservation. Four of these binders are sufficient to contain the complete set of sheets from October 1947 to December 1953.

PRICE **5s.** (postage 6d.)
postage on 4 binders, 1s. 4d.

THE ARCHITECTURAL PRESS

9-13 Queen Anne's Gate, Westminster, S.W.1



Established for over a quarter of a century

**THE LEADING INDUSTRIAL
FLOORING SPECIALISTS IN
THE BRITISH ISLES**

• 'CONSOL' STEEL ANCHOR PLATES •



• FERROGRAN STEEL FACED FLAGS •

188, VINCENT ST.
GLASGOW, C.2.
CENTRAL 1007

'AVALON'
RANMORE
HATHERSAGE
SHEFFIELD
HATHERSAGE 445

467, THIRD AVENUE
TRAFFORD PARK, MANCHESTER
TRAFFORD PARK 2016

Head Office:
**EAGLE WORKS
WEDNESBURY**
WED 0254 5 lines

2, ST. ANDREWS PLACE
CARDIFF
CARDIFF 2566

CABOT HOUSE, CLIFTONDOWN RD.
CLIFTON, BRISTOL 8
BRISTOL 38228

ARTILLERY HOUSE
ARTILLERY ROW
LONDON S.W.1
ABBEY 3816 5 lines

'DIAMONITE'
• HARDENED
GRANOLITHIC

• ACID RESISTING
FLOOR SURFACES •

SWITCHBOARDS

CONTEMPORARY STYLE

MINUNIT cubicle switchboards live up to the promise of their smart appearance. These attractive, flush-fronted switchboards can accommodate any desired combination of distribution switchgear and can easily be extended or modified.

MINUNIT switchboards are built from carefully-tooled housing framework units, and a complete range of distribution equipment, all designed and built to one basic standard dimension. Thus every completed MINUNIT switchboard is perfectly symmetrical and pleasing in appearance.

Write for Leaflet No. M.1-1.



MINUNIT
CUBICLE SWITCHBOARDS

CANTIE SWITCHES LIMITED

PORT CAUSEWAY, NEW FERRY, BIRKENHEAD, CHESHIRE

Telephone · BROMBOROUGH 1227

CM5

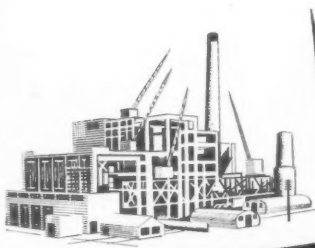
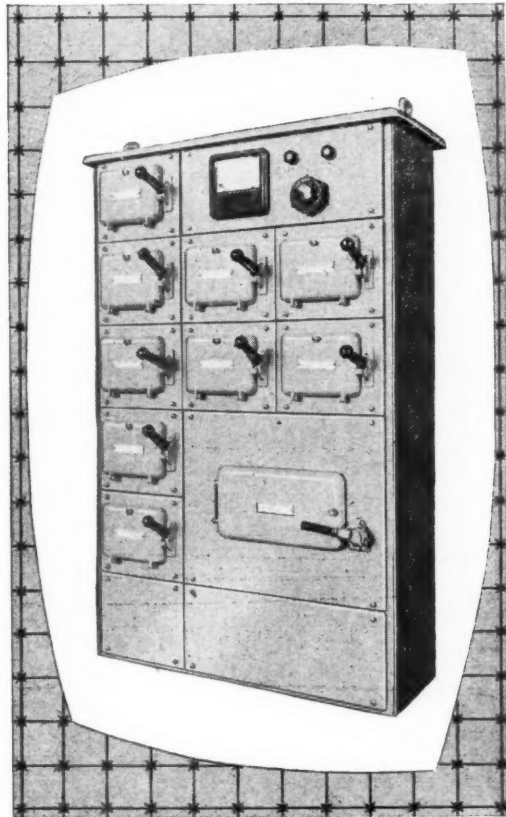

ALL OUR OWN WORK

Meta Mica light weight insulation laid by our own contracting staff.

Insulation with vermiculite plaster, roofing and floor screeds carried out for any size of job anywhere in the country.

Photo

British Electricity Authority's Stella South Power Station, near Newcastle-upon-Tyne. Meta Mica screed being laid on the roof.



META MICA^{LTD}

50 BLOOMSBURY STREET, LONDON, W.C.1

Subsidiary Company of William Kenyon & Sons, Ltd., Cheshire

MANUFACTURERS OF BUILDING INSULATION

V39

Hume Atkins specialise in the
manufacture of lighting fittings to
client's particular requirements
or to client's designs.

The fitting illustrated was designed by
Oliver F. C. Carey, A.R.I.B.A., and manufactured
by Hume Atkins for the Twin Foxes
Public House, Stevenage New Town.

lighting to special design

Hume Atkins can advise on lighting
schemes and prepare proposals and estimates,
including the preparation of special
designs in appropriate styles.

A wide range of commercial lighting fittings for
tungsten and fluorescent lamps is also available

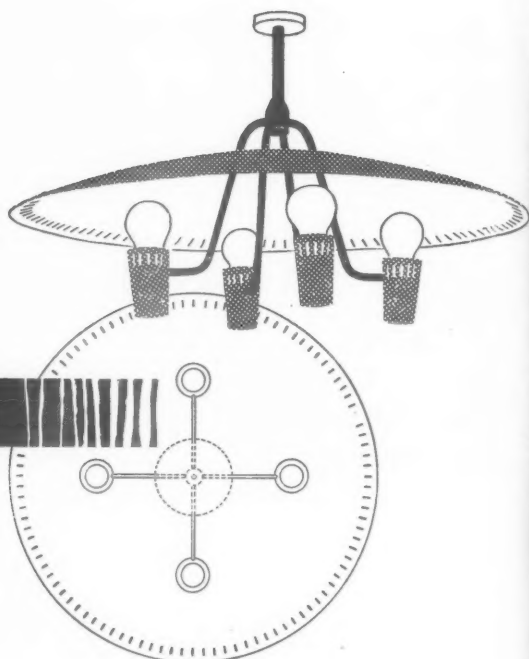

by Hume Atkins

Hume Atkins & Co. Ltd., New Icknield Way, Letchworth, Tel.: Letchworth 616. 66, Victoria Street, London, S.W.1. Tel.: VICTORIA 011



THE INSIDE STORY

... of the layout of the services and construction of 19th
Century houses is most important for a successful conversion
to modern requirements.

For over 60 YEARS we have carried out extensive
maintenance and alterations to Georgian and Victorian houses
in their Electrical and Building aspects so that our organisation
has a wealth of experience which is almost unique. More and
more, the need to convert these houses grows and has
received Ministerial support. We would like to place this
experience at the service of the
Profession and invite enquiries.

Members of
L.M.B.A.
and E.C.A.

**Rely on RAWLINGS BROS.
for conversion work**

HEAD OFFICE: 85 GLOUCESTER ROAD, SOUTH KENSINGTON, LONDON, S.W.7. Telephone: FREmantle 8161 (10 lines)



Look inside this door!
IT'S NEW - BUT TRIED



British Patent Nos. 637686 & 649973

The WERNO door is constructed according to a new design which materially differs from the traditional idea that a door should consist of a supporting frame on which a facing is glued. In the WERNO door the position is reversed, as it is the facings that support the door. The door is filled with straw, cut to equal lengths and mounted at right angles to the facings—actually about 10,000 per sq. ft. The straw ends are bonded to the inside of the facings by means of a special glue. The straw filling is absolutely free from stresses. The design of the WERNO door is simplicity itself and its advantages are obvious. The WERNO door is already being used by leading architects everywhere.

WALL UNITS

Wall Units made on the same principle for all-dry construction are available for all forms of partitioning. Send for particulars.

- ★ Has just the right weight.
- ★ High degree of heat and sound insulation.
- ★ Strength from stressed straw core.
- ★ No distortion or warping.
- ★ Fire resistant.

Sole concessionaires for the U.K.
79, PORTLAND PLACE, LONDON, W.1.

RICHARD SAVAGE

(AGENCIES) LTD.

Telephone
LANGHAM 7704

'FOSALSIL' Flue constructions

In common with all "Fosalsil" designs, no cavity is recommended between the "Fosalsil" Flue brick lining and casing brickwork. This is due to a combination of three key physical properties found in the "Fosalsil" brick—excellent insulating properties, high mechanical strength and low co-efficient of expansion.

A simple but efficient solution to the formation of horizontal flue covers is provided by "Fosalsil" insulating concrete which is also recommended for lintels over flue entries and cleaning doors.

Nº 4 HORIZONTAL FLUES

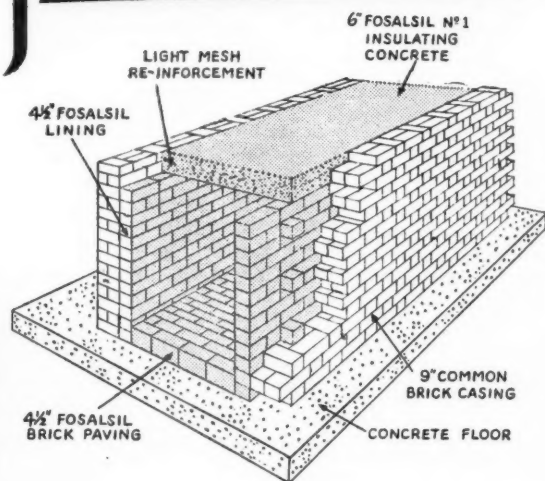

Write for brochure containing full technical details of this and other "Fosalsil" constructions.



M O L E R
PRODUCTS LIMITED

HYPHE WORKS • COLCHESTER

Phone: COLCHESTER 3191 (3 lines)

Grams: FULMOL Colchester

To avoid substitution specify "Fosalsil" on drawings and Bills of Quantities



Guaranteed photographically Light-Tight Dark Blinds. Casings of steel or timber—Beautifully finished. Operated by Electric Power Unit neatly concealed in the Blind Barrel, or by hand.

Also the new silent "Panther" Cubicle Track for Curtains.

Also all other types of Inside and Outside Blinds.

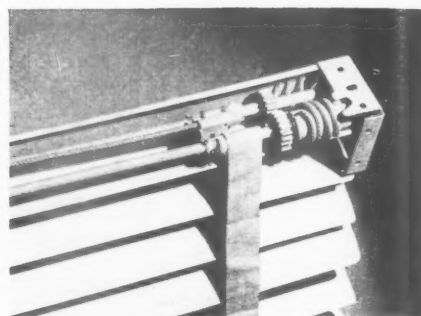

"SUNUMINIUM" VENETIAN BLINDS (3 varieties available)

The most robust and the neatest Venetian blind made.

Very low prices for large orders.
Electro-Galvanised or non-ferrous metal of extreme strength.

Variety of Colours—Quick Deliveries

**ESTIMATES AND TECHNICAL
ADVICE ALWAYS AVAILABLE**

AVERY'S J. AVERY & CO. (Est. 1834) LTD. 81 GREAT PORTLAND STREET, W.1

Also BOURNEMOUTH, MANCHESTER & BIRMINGHAM

now ready: ARCHITECTS' WORKING DETAILS: VOLUME 2

*Edited by D. A. C. A. Boyne, executive editor of
'The Architects' Journal'.*

THE IMMEDIATE SUCCESS of *Architects' Working Details Volume 1* and the enthusiastic welcome it received (it is already in its second impression) encouraged editor and publisher to follow up swiftly with the preparation and publication of this new volume, number two in the series.

The purpose of this important series is two-fold: first, to provide architects and students with easily accessible solutions to innumerable everyday design problems; and second, to record the latest stages that the study of those problems has reached, and thus provide the architect with a time-saving starting point from which he can develop his own improvements and adaptations.

The contents of this second volume are classified under the same headings as those in Volume I (WINDOWS, DOORS, STAIRCASES, WALLS AND PARTITIONS, ROOFS AND CEILINGS, BALCONIES, COVERED WAYS AND CANOPIES, HEATING AND FURNITURE AND FITTINGS) and a new heading, LIGHTING, has been added. The details appearing under those headings have, as in the case of Volume I, been selected from the series of Working Details now regularly appearing in the *Architects' Journal*; they all represent recent work of leading architects and show the actual details used in the solution of a wide variety of contemporary design problems.

Future volumes will contain further examples under each of the present headings, and from time to time additional subjects will be introduced, so that the architect will be provided with a gradually accumulating and always up-to-date reference library of useful



details. The series is thus a continuous one, but, at the same time, each individual volume is self-contained and is offered for sale separately.

The presentation of the volumes is simple; each Detail is illustrated by a large photograph immediately facing its relevant detailed working drawing. The volumes are specially bound so that they may be opened at any point and laid flat on desk or drawing board. Size 11½" x 8½", with 160 pages; price per volume, 21s. net. Postage: Single volume, 1s. 3d. Both volumes, 1s. 8d.

THE ARCHITECTURAL PRESS, 9-13 QUEEN ANNE'S GATE, LONDON, S.W.1

An Important Amenity

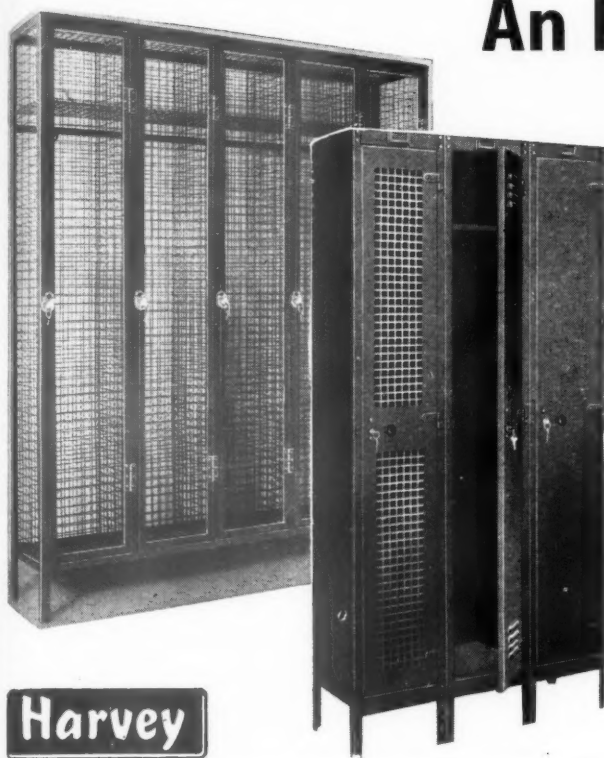

Friction between employees and confusion at going-home time may be avoided by providing separate receptacles for clothes and personal belongings. Such provision is also important in the interest of hygiene. 'Harco' Clothes Lockers provide the answer. They are made in sheet metal or wirework, in nests of up to five in one unit, with short or full-length compartments as required.

Steel lockers are fitted with six-lever locks which can differ up to 500; wirework lockers carry hasps and fasteners for padlocks. Height of both types is 72in.

'HARCO' CLOTHES LOCKERS IN WIREWORK OR SHEET METAL

Please ask for Lists A7855 and A7879.

G. A. HARVEY & CO. (LONDON) LTD.

Woolwich Road, London, S.E.7.

GREENWICH 3232 (22 lines)

FENCE POSTS

To B.S.S. 1722 for 7 wires at Heavy Agricultural pattern spacing

For 10' 0" centres with strainers at approximately 50-yard intervals. Gate Posts are holed and prepared to your own instructions.

Fences are fixed complete by our own gangs, supplied only or supplied complete with wire and fitments. Deliveries are made from our nearest Works in N. Staffs, S. Staffs, Lincolnshire, S. Wales, Buck'shire or Sussex.

Description	Size overall	Weight
Intermediate Posts ..	4½" × 4½" to 3" × 3" × 6' 0"	84 lbs.
Intermediate Strainers ..	5" × 5" × 6' 0"	150 lbs.
Angle Strainers ..	5" × 5" × 6' 0"	150 lbs.
End Strainers ..	5" × 5" × 6' 0"	150 lbs.
Hand Gate Posts ..	5" × 5" × 6' 0"	150 lbs.
Field Gate Posts ..	8" × 8" × 6' 0"	380 lbs.
Lamb Pasture Posts ..	4" × 4" to 3" × 3" × 3' 0"	36 lbs.
Struts ..	4½" × 4½" to 3" × 3" × 6' 0"	84 lbs.

Railway, Light Agricultural and Housing Posts are available for other strained wire fences. Also standard posts for Chain Link Tubes, Rails, Pales, etc.

Please write or 'phone for particulars and prices.

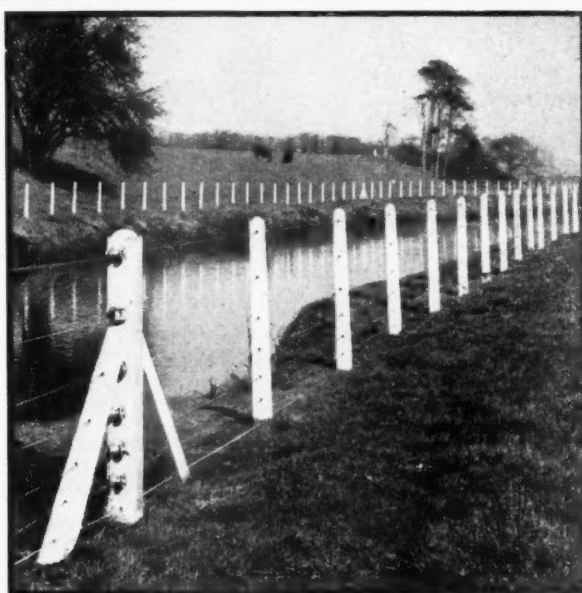
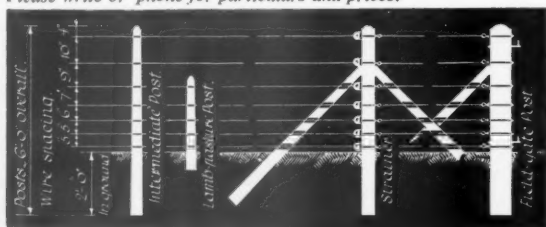

TARMAC LIMITED VINCULUM DEPT. ETTINGSHALL, WOLVERHAMPTON

Telephone : Bilston 41101-11 (11 lines)

LONDON OFFICE : 50, PARK ST., W.1. (GROsvenor 1422-5)

a
BUCKWYN

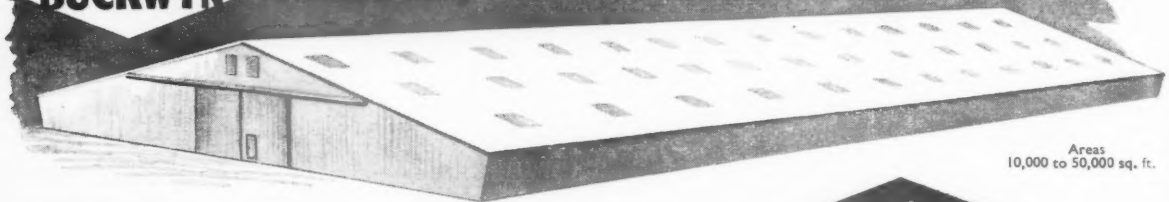

Areas
10,000 to 50,000 sq. ft.

The World's most economical warehouse

As adopted by the Admiralty, the Ministry of Works, the Ministry of Supply and Foreign Governments.

Frame construction in tubular steel and high tensile cable, Buckwyn metal tiled in aluminium or steel with or without insulation for all climatic conditions.

Complete buildings from 7.6 sq. ft. delivered on site or F.O.B. or 9/- sq. ft. erected. Also Buckwyn Houses, Schools, Military Hutting, etc.

BUCKWYN CONSTRUCTIONS LTD (Dept. 17) TWYFORD, BERKS, ENGLAND

Tel.: Wargrave 310

*In the race
for economy
BUCKWYN
wins!*



Hi-Dri's a wise dry

THE CHEF KNOWS that his job in the kitchens calls for Hi-Dri Paper Towels... the *easiest, quickest and cleanest* he can use. Hi-Dri wash-room service gives a clean towel for *every dry*. Just take, use, destroy. All over in a second or two. No queueing, no waiting, no wasted man-hours ticking away. No laundry bills — but a clean bill of health... Hi-Dri Sales Service too. Dispenser cabinets supplied free on loan. Personal attention; Hi-Dri representatives call on request.

PHONE FOR A FREE
DEMONSTRATION TODAY

VICTORIA 1951/2

Hi-Dri
PAPERTOWELS

REED PAPER HYGIENE LTD.,
11 GROSVENOR GARDENS,
LONDON, S.W.1.

Reed

Replace those old hinged doors

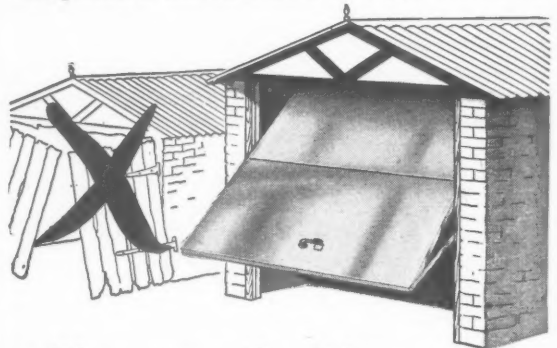

with a smooth-sliding trouble-free

BATLEY
"UP AND OVER"

BATLEY "Up & Over"
Doors 7'6" wide x 6'3" high
can be quickly and easily fitted to any width or height of opening. The door glides smoothly on ball-bearing wheels, up and into the garage, leaving an unobstructed opening with a clear height of 6'1". There are no springs to lose tension; nothing to warp or sag. The doors are double cross braced for strength and rigidity.

Panelled with Aluminium Alloy or Exterior
Grade Mahogany Plywood, grained finish to
take varnish or paint

DELIVERED FREE ENGLAND AND WALES

Free Brochure and details from:

£15

ERNEST BATLEY LIMITED

63d, COLLEDGE ROAD, HOLBROOKS, COVENTRY. Tel.: 89245/6



Contemporary Comfort

The HOSTESS UPH.56A is designed to fit in with contemporary furnishing schemes. Specially chosen for the Batley MONTEGO HOTEL, JAMAICA. Specification details include:

★ Tubular frame of ½ in. Bright Steel Tube, rust proofed and finished in silver grey stove enamel.

★ Upholstered in FLORESTIN Daffodil Hopsack grain covering of contemporary design. This material is flame resistant, scratch proof, and resists effects of oil and spirits, etc. Easily cleaned and suitable for use in all climatic conditions.

Distinctive tubular furniture to specification
finish. Ask for Catalogue AJ.54.

HOSTESS

HOSTESS TUBULAR EQUIPMENT LIMITED

MOXLEY ROAD, BILSTON, STAFFS.

Tel.: BILSTON 42218



"Poor old R.K. Nobody's told him about the Ingersoll Master Key System"

THE INGERSOLL MASTER KEY SYSTEM provides one Master Key to open every lock—with an exclusive combination in each lock—for office, factory, warehouse, home, gate, car and garage. Keys issued to employees and servants open only such locks as may be authorized by the owner.

ONLY INGERSOLL LOCKS HAVE ALL THESE SECURITY FEATURES

- 1 **10 LEVERS** to resist picking.
- 2 **KEY COMBINATION** exclusive with every lock.
- 3 **KEY REGISTRATION** to prevent unauthorized duplication of keys.
- 4 **STEEL-CLAD** against drilling.
- 5 **CLAW DEADBOLT** to resist forcing.
- 6 **HANDLE** locked by key.
- 7 **Cannot be removed** when door is shut.
- 8 **Positively eliminates** the skeleton key weakness of ordinary mortise locks.
- 9 **Locks for all types** of doors and gates under one Master Key.
- 10 **Approved by Insurance Companies and Police Authorities.**



Before preparing estimates, have a word with the Ingersoll Security Advisory Bureau. Write to:—

INGERSOLL LOCKS LTD

INGERSOLL HOUSE • KINGSWAY • LONDON

**ONE OF THE
BEST NAMES
IN JOINERY**

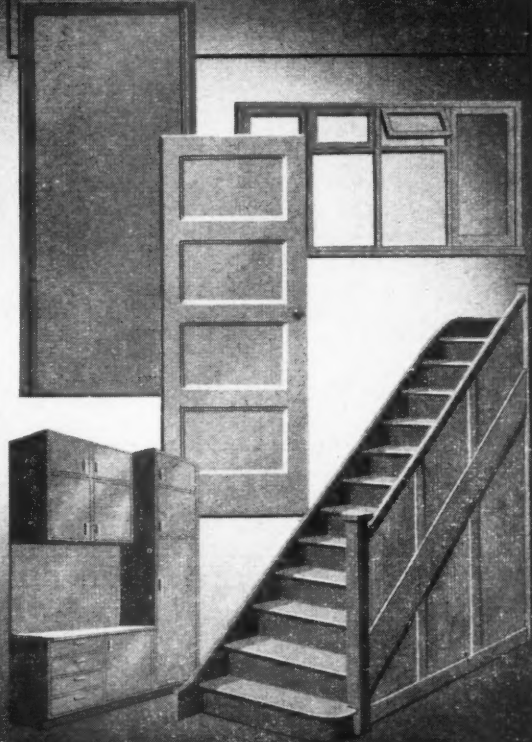

The Midland Joinery Works Ltd. can meet your needs for all types of housing joinery. Stocks of standard types of Windows, Frames, Flush and Panelled Doors, and Kitchen Units, available for quick delivery. Our quality is superior and our prices are competitive. Enquiries invited.



Telephone: Burton-on-Trent 5085 (4 lines)
Established in 1921

**THESE AIR-DRY
"SIEBER" HANGERS
ARE A TREAT**

"SIEBER HANGERS" occupy half the space of lockers, yet accommodate a complete change of clothing neatly and hygienically, thereby saving valuable cloakroom space. Floors are obstruction-free to facilitate cleaning and the even distribution of air ensures that garments hung on "SIEBER" Hangers are thoroughly dried and aired. Easy to install and requiring no maintenance, their all-steel construction amply repays the low initial cost with a lifetime of valuable service.

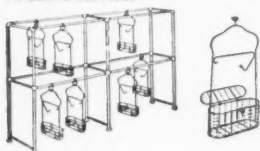

Locking Basket and other types of Hanger to suit individual requirements, fully meeting the new Factory Act.



SIEBER ALL-IN-ONE HANGER EQUIPMENT
Pat. No. 415653. Des. Reg. No. 789558.

Permanent Exhibit at Factory, Health & Welfare Museum, London, S.W.1
Installed in Factories, Offices, Public Undertakings, Schools, Hospitals, etc.
Write today for full details of our Free Planning Service.

JAMES SIEBER EQUIPMENT COMPANY LTD., 69, AFRICA HOUSE,
Kingsway, London, W.C.2. Tel: HOL 4531 & 5121.

SOIL MECHANICS related to building

By John H. G. King, A.M.I.C.E., A.M.I.Struct.E., and
Derek A. Creswell, A.M.I.Struct.E.

The diverse nature of soils is probably the greatest problem confronting the designer of foundations. This new book forms a valuable introduction to soil mechanics and shows how experience can be helped by systematic soil examination, simple tests, and a full appreciation of soil behaviour. Primarily intended for the practising engineer, architect, or surveyor who needs to use soil mechanics technique with everyday problems, it covers much of the ground required by the syllabus of the Institutions of Civil Engineers and Institution of Structural Engineers' examinations. Well illustrated. 16s. net.

PITMAN

Parker Street • Kingsway • London • W.C.2

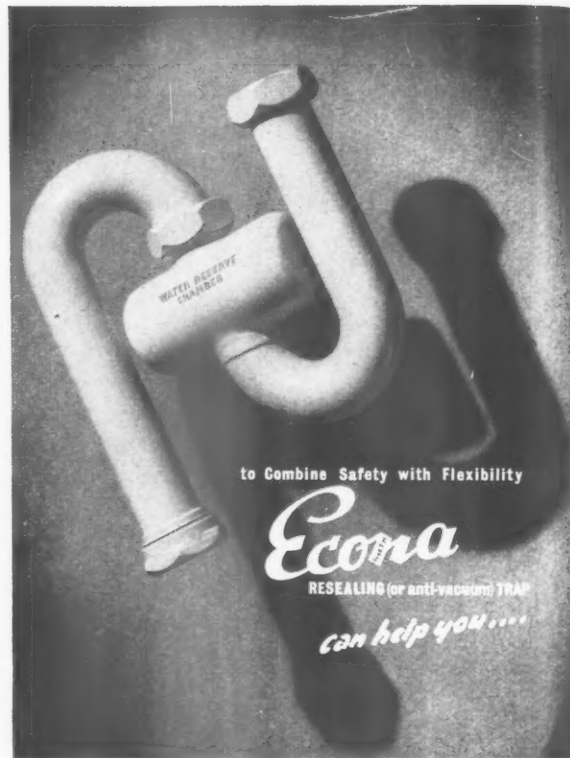

to Combine Safety with Flexibility

Econa

RESEALING (or anti-vacuum) TRAP

can help you....

ECONA MODERN PRODUCTS LIMITED
AQUA WORKS • HIGHLANDS ROAD • SHIRLEY • BIRMINGHAM
Telephone & Telegrams: Solihull 3078

EXHIBITION DESIGN

Edited by Misha Black, O.B.E. Contributors:
Misha Black, O.B.E., Basil Spence, F.R.I.B.A.,
James Holland, F.S.I.A., Adrian Thomas,
Richard Guyatt, Lynton Fletcher, M.A.,
J. Mortimer Hawkins, M.I.E.S., H. F. Clark,
A.I.L.A., Dorothy Goslett, Austin Frazer.

THE PURPOSE OF THIS BOOK IS to show what are the essential qualities of a good exhibition and how to achieve them. It contains over 300 illustrations—photographs, drawings and plans—of well designed recent exhibitions grouped under 'Trade Fairs', 'Public Exhibitions', 'Propaganda Exhibitions', 'Travelling Exhibitions', and 'National and International Exhibitions'. The technique of exhibition design is covered comprehensively and in detail. Each chapter is written by an expert in his own field. The mass of information the book contains will be of value to the professional exhibition designer and equally to the exhibition promoter.

Bound in full cloth boards. Size 9½ ins.
by 7¼ ins. Second, revised, edition 195 pages
over 300 illustrations

Price 25s. net, postage inland 10d.

THE ARCHITECTURAL PRESS

9-13, Queen Anne's Gate, Westminster, S.W.1.

THE MARLEY MUNICIPAL GARAGE

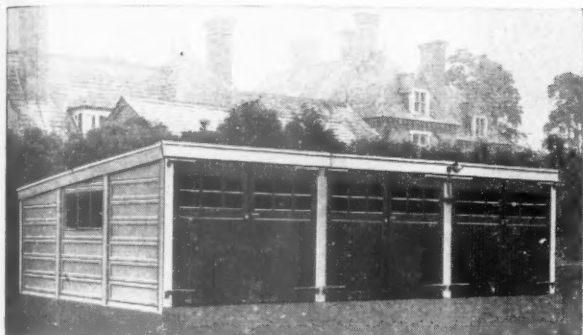

for use where two or more permanent garages are required in block form

Extremely robust in construction and of pleasant appearance, the Marley Municipal Garage has a durability more than equal to that of a brick garage at a considerably lower finished cost. Made of high grade reinforced concrete, with asbestos roofing, it is virtually fire-proof and therefore earns the ready approval of Local Authorities.

Overall Size: 18ft. 5in. long by 7ft. high to eaves at front tapering to 6ft. at rear. Height can be increased by 1ft. or 2ft., allowing length to be extended by multiples of 6ft.

Write to your nearest works for full details and specifications.

MARLEY
CONCRETE PRODUCTS

SURREY CONCRETE LTD., PEASMARSH, GUILDFORD, SURREY
SHURDCRETE LTD., SHURDINGTON, NR. CHELTENHAM
MARLEY TILE CO. LTD., STIFFORD ROAD, STH. OCKENDON, ESSEX.
MARLEY CONCRETE, WATERLOO, POOLE, DORSET.

THE "TORWOOD" DOMESTIC HOT WATER BOILERS

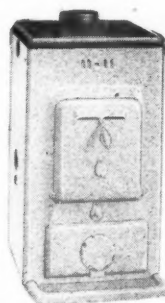

*On list of Solid
Fuel Appliances
recommended to
Local Authorities.*

The TORWOOD will produce an abundance of hot water and will keep the kitchen pleasantly warm at a very low cost. It will burn continuously on any solid fuel and consumes all combustible kitchen refuse. Two models are available in attractive enamel finishes with capacities of 20,000 and 25,000 B.T.U's. per hour.

Overall Dimensions:

TORWOOD No. 2.	Height: 26".	Width 15½".	Base Depth 15"
TORWOOD No. 3.	" 21½".	" 15".	" " 15"

Full particulars on request from the Manufacturers:

JONES & CAMPBELL, LTD.
Torwood Foundry, Larbert, Stirlingshire



PLANNING

When planning large blocks of flats do not forget that TV is here to stay. Adequate provision and accurate siting of aerials at the outset can save much trouble and expense later. One such aerial can be installed to provide perfect viewing for 100 receiving points.

Antiference will be pleased to advise on all your aerial installation problems entirely without obligation.

AIL

ANTIFERENCE INSTALLATIONS LTD.
WATFORD WAY, MILL HILL, N.W.7.
TEL. HENdon 0151-3

Also branches throughout England and Wales.

Haldens

OF MANCHESTER

**For every modern type
of Photo-Copying
Equipment . . .**

Single or double-sided continuous photo-copying machines; Type 36 "Rotary" or "Mercury" photo-copying frames, etc. Hand operated and Motorised developing machines; & "Vaporax" Ammonia Developing machines.



**THE
Vaporax
AMMONIA
DEVELOPING MACHINE**



J. HALDEN & CO. LTD.

BALBERT SQUARE
MANCHESTER 2

Branches at: LONDON, NEWCASTLE-ON-TYNE, BIRMINGHAM, GLASGOW, LEEDS and BRISTOL

CLASSIFIED ADVERTISEMENTS

Advertisements should be addressed to the Advt. Manager, "The Architects' Journal," 9, 11 and 13, Queen Anne's Gate, Westminster, S.W.1, and should reach there by first post on Friday morning for inclusion in the following Thursday's paper.

Replies to Box Numbers should be addressed care of "The Architects' Journal," at the address given above.

Public and Official Announcements

25s. per inch; each additional line, 2s.

The engagement of persons answering these advertisements must be made through a Local Office of the Ministry of Labour or a Scheduled Employment Agency if the applicant is a man aged 18-64 inclusive or a woman aged 18-59 inclusive unless he or she or the employment is excepted from the provisions of the Notification of Vacancies Order, 1952.

CORPORATION OF GLASGOW. ARCHITECTURAL AND PLANNING DEPARTMENT.

PRINCIPAL ASSISTANT ARCHITECT.
Applications are invited for the above position from suitably qualified persons who have had wide housing experience and have administrative ability. Applicants must be Members of R.I.B.A. Salary scale: £385 to £960 per annum. The appointment will be superannuable, subject to medical examination.

Particulars of appointment and form of application may be obtained from the Principal Administrative Officer, 20, Trongate, Glasgow, C.1.

A. G. JURY, City Architect and Planning Officer. 3865

MIDDLESBROUGH EDUCATION COMMITTEE
Applications are invited from suitably qualified persons for the following appointments in the Education Architect's office:

(a) One SENIOR ASSISTANT ARCHITECT, A.P.T. Grade VII (£735-£810).
(b) Three ASSISTANT ARCHITECTS, A.P.T. Grade V (£620-£670).

(c) JUNIOR DRAUGHTSMAN or DRAUGHTSWOMAN, Mac. Grade III (£395-£460).

Housing Accommodation is available for post (a) and for one of the posts (b) above.

Forms and particulars obtainable from Director of Education, Education Offices, Woodlands Road, Middlesbrough, to whom completed forms should be returned not later than 23rd September, 1954. 3895

BOROUGH OF WIDNES.

BOROUGH ARCHITECT'S DEPARTMENT.
Applications are invited for the appointment of an ARCHITECTURAL ASSISTANT, at a salary in accordance with A.P.T. Grade IV to V of the National Scale of Salaries.

Applicants must be student R.I.B.A. and have worked in an Architectural Office for at least two years subsequent to having passed the Intermediate Examination. Preference will be given to applicants having experience on municipal housing.

The appointment will be subject to the National Scheme of Conditions of Service as adopted by the Council and to the Local Government Superannuation Act, October, 1937, and to the successful candidate passing a medical examination.

Housing accommodation may be provided. Applications stating full particulars of age, experience and qualifications, etc., together with names and addresses of two referees, to be sent to the Borough Architect, Brendan House, Widnes Road, Widnes, not later than 10 a.m. Friday, 24th September, 1954.

Canvassing directly or indirectly will disqualify. FRANK HOWARTH, Town Clerk. 3887

TOWN HALL, WIDNES.

ORPINGTON URBAN DISTRICT COUNCIL.
APPOINTMENT OF ARCHITECTURAL ASSISTANT (A.P.T. GRADE VII).

Applications are invited from suitably qualified applicants for the established appointment of ARCHITECTURAL ASSISTANT (A.P.T. Grade VII) in the Engineer and Surveyor's Department. Applicants should preferably be members of the Royal Institute of British Architects, and must have had experience in the design of houses, preparation of plans and working drawings, specifications and quantities.

Salary in accordance with Grade A.P.T. VII of the present National Salary Scales, plus London area weighting. New salary scales recently evolved by the National Council to operate from 1st January, 1955, are at present under consideration.

The appointment is superannuable and the successful candidate will be required to pass a medical examination.

Applications, which must be completed by reference to general particulars and conditions of appointment to be obtained from me, should be received by me not later than 4th October, 1954.

Consideration may be given to the provision of housing accommodation for the successful applicant, if required.

By the Council's direction, canvassing will be a disqualification.

STEPHEN KING, Clerk and Solicitor.

Council Offices, Orpington. 10th September, 1954. 3978

PETERLEE DEVELOPMENT CORPORATION. CHIEF ARCHITECT'S DEPARTMENT. APPOINTMENT OF QUANTITY SURVEYOR'S ASSISTANT.

Applications are invited for the temporary appointment of a Quantity Surveyor's Assistant, on a salary scale of £710-£850-£910 per annum.

Applicants for the post should be capable of "taking off" for housing, shops, etc., site measuring, and generally to be up to the standard of the Final examination of the Royal Institute of Chartered Surveyors.

The appointment, which is superannuable and subject to the passing of a medical examination, is governed by the Corporation's staff rules and conditions of service, and terminable by one month's notice in writing on either side. Housing accommodation may be made available where necessary.

Applications, giving particulars of age, experience, qualifications, etc., together with the names of two referees, should be forwarded to the undersigned not later than Monday, 11th October, 1954.

A. V. WILLIAMS, General Manager.

Shotton Hall, Castle Eden, Co. Durham. 4013

BRITISH ELECTRICITY AUTHORITY. EAST MIDLANDS DIVISION. SENIOR DRAUGHTSMAN (CIVIL), Construction Department. (Vacancy No. 112/54/A.J.)

Candidates should have experience in the preparation of detail drawings and in the design of one or more of the following subjects:—

Reinforced concrete structures.

Piled and slab foundations for heavy components.

Cable subways, Bridges and Culverts.

The salary will be in accordance with Grade 4 (£571-£780 per annum) or Grade 5 (£567-£671 per annum) of Schedule D of the National Joint Board Agreement.

Closing date for receipt of applications, 5th October, 1954.

This appointment will be pensionable within the terms and provisions of the British Electricity Authority and Area Boards Superannuation Scheme.

Applications should be submitted on the official form A.E.6/ACT, which may be obtained from the Divisional Establishments Officer, British Electricity Authority, P.O. Box 25, Barker Gate, Nottingham, and should be returned to the undersigned by the date stated. Please quote Vacancy Number.

L. F. JEFFREY, Divisional Controller.

10th September, 1954. 4014

FERMANAGH COUNTY EDUCATION COMMITTEE. NORTHERN IRELAND. ARCHITECT'S DEPARTMENT.

Applications are invited for the post of ARCHITECTURAL ASSISTANT. Salary scale: £425-£520 to £625 p.a.

The post is established, pensionable, and subject to the provisions of the Local Government (Superannuation) Act (Northern Ireland), 1950. Commencing salary determined, within scale, by experience.

Minimum qualification required: Pass in Intermediate Examination of R.I.B.A.

Form of application and conditions of appointment may be obtained from the undersigned, with whom completed applications must be lodged not later than Tuesday, 6th October, 1954.

Preference will be given to suitably qualified ex-Service applicants if the Committee is satisfied that such applicants can, or within a reasonable time, will be able to fill the post efficiently.

J. MALONE, Chief Education Officer.

Education Office, Enniskillen, Co. Fermanagh, Northern Ireland. 9th September, 1954. 4016

LONDON ELECTRICITY BOARD. ENGINEERING DRAUGHTSMAN.

Applications are invited for the above position in the Western Sub-Area Drawing Office in Central London.

Candidates should have a good general and technical education with experience of tracing, lettering, isometric and freehand drawings.

The post is graded under Schedule "D" of the National Joint Board agreement as Grade 6-£458 to £595 7s. per annum, inclusive of London Allowance.

Application forms obtainable from Personnel Officer, 46, New Broad Street, E.C.2, to be returned completed by 18th September 1954. Please enclose addressed envelope and quote ref.: V/1810/A.

PUBLIC SERVICE OF TASMANIA. DEPARTMENT OF PUBLIC WORKS. QUANTITY SURVEYOR.

Applications are invited for three positions of

QUANTITY SURVEYOR.

Salary ranges: £A1,252-1,369 (one position); and £A1,096-1,252 (two positions).

Applicants should have had experience of "taking" for all types of building works and the preparation of complete Bills of Quantities. They must also be qualified for membership of a recognised Institute of Quantity Surveyors. Candidates for the senior position must also have had wide practical experience over several years.

Further particulars regarding conditions of appointment and service, assisted passages, and housing on arrival, may be obtained from the Agent-General for Tasmania, 457 Strand, London, W.C.2, with whom applications for the above positions should be lodged within three weeks after the date of publication of this advertisement. 3983

BRITISH ELECTRICITY AUTHORITY. EAST MIDLANDS DIVISION.

Applications are invited for the following positions within the Division:—

DRAUGHTSMAN, TRANSMISSION DEPARTMENT, DIVISIONAL HEADQUARTERS.

A draughtsman is required in the Transmission Department at this Divisional Headquarters on the design and construction of H.V. Sub-Stations or overhead transmission lines an advantage.

Salary in accordance with Schedule D of the National Joint Board Agreement, Grade 6 (£433-£567 per annum) for Engineering Draughtsman or Grade 5 (£567-£671 per annum) for Senior Draughtsman, according to experience and ability. Closing date for receipt of applications: 21st September, 1954.

These appointments will be pensionable within the terms and provisions of the British Electricity Authority and Area Boards Superannuation Scheme.

Applications should be submitted on the official form A.E.6/ACT which may be obtained from the Divisional Establishments Officer, British Electricity Authority, P.O. Box 25, Barker Gate, Nottingham, and should be returned to the undersigned by the date stated. Please quote Vacancy Number.

L. F. JEFFREY, Divisional Controller.

3rd September, 1954. 3952

SURREY COUNTY COUNCIL. APPOINTMENT OF CHIEF STRUCTURAL ENGINEER IN THE COUNTY ARCHITECT'S DEPARTMENT.

Applications are invited for the appointment of CHIEF STRUCTURAL ENGINEER to commence at a salary of £1,250 p.a., rising by annual increments of £50 to £1,450 p.a.

Applicants should possess:—

(a) Appropriate Degree of a British University and/or be a Member of the Institution of Civil Engineers and/or Institution of Structural Engineers;

(b) adequate experience in the design of steel framed buildings, reinforced concrete structures and foundation works, and a good knowledge of commercial practice, costs and site procedure.

(c) Adequate experience in the control and organisation of professional staff.

Full details of this experience, together with age, present position and salary, should be given in the application.

Applications accompanied by copies of three recent testimonials and names and addresses of three referees, should be forwarded to the County Architect, County Hall, Kingston-on-Thames, by the 25th September, 1954. 3964

CITY OF BATH. CITY PLANNING AND ARCHITECTURAL DEPARTMENT.

Applications are invited for the appointment of CHIEF PLANNING ASSISTANT, Grade VII (£735-£810). Applicants must be Corporate Members of the Town Planning Institute and preference will be given to candidates who possess an additional qualification.

The appointment is subject to the provisions of the Local Government Superannuation Act, 1937, and to the successful candidate passing a medical examination. Applications, stating age, qualifications and experience, together with the names of three referees, should be forwarded to the City Planning Officer & Architect, 7, North Parade Buildings, Bath, not later than 30th September, 1954.

JARED E. DIXON, Town Clerk.

Guildhall, Bath. 3971

METROPOLITAN BOROUGH OF FULHAM. BOROUGH ARCHITECT'S AND HOUSING DEPARTMENT.

(a) ASSISTANT QUANTITY SURVEYOR A.P.T. VIII (£785-£825 to £860 p.a., plus £30 p.a. London Weighting). Experienced in taking off, preparation of bills of quantities for large contracts of multi-storey flats and public buildings, dealing with valuations for interim certificates and finalising accounts.

(b) ASSISTANT ARCHITECT, A.P.T. VI (£695-£760 p.a. plus London Weighting £30 p.a. over 26 years). Applicants should be registered architects and must have had experience in handling jobs in progress, dealing with contracts and in planning and designing schemes of multi-storey flats.

Application forms from me. Closing date 27th September.

CYRIL F. THATCHER, Town Clerk.

Town Hall, Fulham, S.W.6. 3969

COUNTY BOROUGH OF READING. BOROUGH ARCHITECT'S DEPARTMENT.

Applications are invited for the following:—

(a) SENIOR ASSISTANT ARCHITECT, salary A.P.T. Grade VI (£695-£760 p.a.).

(b) ASSISTANT ARCHITECT, salary A.P.T. Grade V (£620-£670 p.a.).

(c) ARCHITECTURAL ASSISTANT, salary A.P.T. Grade I (£490-£535 p.a.).

Commencing salary within the grade being according to qualifications and experience. Applicants for (a) and (b) must be Registered Architects or Associate Members of the Royal Institute of British Architects, and (c) have passed the Intermediate Examination of the R.I.B.A.

Applications should be received by the Borough Architect, Town Hall, Reading, by Monday, 4th October, 1954, from whom application forms can now be obtained. 3977

CITY OF BELFAST—EDUCATION COMMITTEE

APPOINTMENT OF ARCHITECTS.

Applications are invited for seven posts of Architect Class II on the permanent staff of the Education Committee (Donald A. Shanks, Dipl. Arch. A.R.I.B.A.).

Salary scale—£550 × £25—£825 per annum. Minimum linked to age 26 with one increment for each year up to 32.

A large new schools building programme has commenced and the work will be chiefly in this field; preference will be given to applicants who have experience in up-to-date school design, and who have a good knowledge of contemporary construction and materials. Previous Local Authority experience is not necessary. Applicants must be Registered Architects.

Superannuation contributions payable at the rate of approximately 6% of remuneration. Reciprocal arrangements for superannuation purposes exist between Local Authorities in Great Britain and the Belfast Education Authority.

Canvassing for the appointment in any form oral or written direct or indirect will disqualify a candidate for appointment.

Further particulars and application forms may be obtained from the Education Offices, Academy Street, Belfast. Applications should reach the undersigned not later than Thursday, 30th September, 1954.

JOHN DUNLOP,
Town Clerk.

City Hall, Belfast.
P.O. Box 234. 4008

CITY ARCHITECT'S DEPARTMENT, MANCHESTER.

Applications are invited from persons having suitable qualifications and/or experience for the following appointments:—

Permanent Staff.

- Senior Assistant Quantity Surveyor: salary Grade A.P.T. VII (£735 to £810 per annum).
- Assistant Quantity Surveyor: salary Grade A.P.T. VI (£695 to £760 per annum).
- Assistant Quantity Surveyor: salary Grade A.P.T. Va (£650 to £710 per annum).
- Assistant Quantity Surveyors (two): salary Grade A.P.T. V (£620 to £670 per annum).
- Assistant Structural Engineering Assistant: salary Grade A.P.T. V (£620 to £670 per annum). Candidates must be experienced in the design of structural steelwork and reinforced concrete.
- Assistant Heating, Ventilating and Mechanical Engineer: salary Grade A.P.T. V (£620 to £670 per annum). Candidates must be experienced in the design and detailing of all types of heating and hot water installations.
- Heating, Ventilating and Mechanical Engineering Assistant: salary Grade A.P.T. IV (£580 to £625). Candidates should be graduates of the Institution of Heating and Ventilating Engineers.
- Architectural Assistant: salary Grade A.P.T. IV (£580 to £625). Candidates must be students R.I.B.A.

Temporary Staff.

- Senior Assistant Architects (three): salary A.P.T. VII (£735 to £810 per annum). Candidates must be registered Architects and Associates R.I.B.A.

Further particulars and forms of application may be obtained from the City Architect, Box No. 488, Town Hall, Manchester, 2. The completed form to be returned to the same address by 4th October, 1954.

Canvassing is prohibited. 3992

BOROUGH OF ILKESTON

- ENGINEERING ASSISTANT A.P.T. III to V, according to qualifications and experience.
- ARCHITECTURAL ASSISTANT—General Division to A.P.T. III, according to qualifications and experience.

N.J.C. conditions. Housing accommodation available.

Application forms available from A. O. Marshall, Esq., M.I.Mun.E., M.I.Struct.E., F.I.A.A., Borough Surveyor and Water Engineer, Town Hall, Ilkeston, Derbyshire. Closing date 27th September, 1954.

Canvassing disqualifies. 3997

J. YATES,
Town Clerk.

LONDON ELECTRICITY BOARD.

SENIOR DRAUGHTSMAN

Applications are invited for the above position in the Design & Planning Branch of the Northern Sub-Area at Aldersgate, London, E.C.1.

Applicants should have had training and experience in building construction and the design of steelwork and reinforced concrete structures, and be capable of preparing drawings and making calculations for the alteration of existing premises and the conversion of basements into sub-stations and transformer chambers. Experience in the layout of electrical equipment up to 11kV., whilst not essential, would be an advantage.

The post is graded under Schedule "D" of the National Joint Board agreement as Grade 5—£595 to £784 11s. per annum, inclusive of London Allowance.

Application forms obtainable from Personnel Officer, 46, New Broad Street, E.C.2, to be returned completed within ten days of the publication of this advertisement. Please enclose addressed envelope and quote ref.: V/1692/A. on all correspondence. 3980

BRANDON AND BY SHOTTLES URBAN DISTRICT COUNCIL.

ARCHITECT'S DEPARTMENT.

Applications are invited for two ARCHITECTURAL ASSISTANTS in the above Department at a salary applicable to Grade II of the National Scheme of Conditions of Service for Local Authorities Administrative, Professional, Technical and Clerical Services. The appropriate scale commences at £520 per annum and rises to £565 by £15 increments.

The appointments will be of a temporary nature, with the prospect of a fair period of employment, and candidates should have a good general experience, particularly in the design and layout of Municipal Housing Schemes.

The appointments will be terminable by one month's notice, in writing, on either side.

Form of application can be obtained from the undersigned and it will be necessary for applicants to declare whether or not they are related to any Member or Senior Officer of the Council. Closing date for applications, Wednesday, 29th September, 1954.

A. A. LUXMOORE,
Clerk to the Council.

Clerk's Office,
Brownlow House,
Brownlow Colliery,
Durham.
7th September, 1954. 4006

COUNTY BOROUGH OF BARROW-IN-FURNESS. BOROUGH ENGINEER AND SURVEYOR'S DEPARTMENT. ARCHITECTURAL ASSISTANT—GRADE III—IV.

Applications are invited from candidates of Inter. R.I.B.A. standard for the permanent post of Architectural Assistant on Grade III or IV (£550—£625 p.a.).

The commencing salary will be fixed according to the qualifications and experience of the successful candidate.

Housing accommodation cannot be provided. Further particulars, conditions of appointment and forms of application may be obtained from the Borough Engineer and Surveyor, Town Hall, Barrow-in-Furness, to whom completed applications must be returned not later than Monday, 27th September, 1954.

LAWRENCE ALLEN,
Town Clerk. 3946

BOROUGH OF PRESTWICH. APPOINTMENT OF PERMANENT ARCHITECTURAL ASSISTANT, BOROUGH ENGINEER AND SURVEYOR'S DEPARTMENT.

Applications are invited for the permanent position of Architectural Assistant in the A.P.T. Division, Grade VI. (£530—£760 per annum). Applicants should hold suitable architectural qualifications and have had experience in housing and public buildings, including baths and assembly halls.

The appointment will be terminable by one month's notice on either side, and will be subject to the provisions of the Local Government Superannuation Acts, 1937 and 1953.

Applications, stating age, qualifications, experience, etc., together with the names and addresses of two persons to whom reference may be made, should be sent to the undersigned in envelopes endorsed "Architectural Assistant" so as to be received not later than Saturday, 25th September, 1954.

Canvassing disqualifies, and applicants must state whether to their knowledge they are related to any member or senior official of the Council.

C. A. CROSS,
Town Clerk.

The Town Hall,
Prestwich, Lancashire.
September 3rd, 1954. 3948

MIDDLESEX COUNTY COUNCIL—COUNTY ARCHITECT'S DEPARTMENT.

ASSISTANT ARCHITECT required, A.P.T. VI (£695 to £760 p.a. plus London Weighting). Appointment at grade minimum and to established staff. Subject to medical assessment and prescribed conditions. Must be Registered Architect and experience of design of Educational Buildings an advantage. Application forms (stamped addressed fscap env.) from County Architect, 1, Queen Anne's Gate Buildings, Dartmouth Street, S.W.1, returnable by 4th October (quote P.100 A.J.). Canvassing disqualifies. 3955

HEMEL HEMPSTEAD DEVELOPMENT CORPORATION.

Applications invited for the appointment of PLANNING ASSISTANT. Salary scale £510—£635 p.a. Starting salary according to age and experience.

Experience in Planning office essential and applicants should have passed Intermediate Examination of R.I.B.A. or other recognized Institute.

Conditions of appointment broadly similar to Local Government Charter, with opportunity of entering or continuing in Local Government Superannuation Scheme.

House or Flat may be available. Applications (endorsed "Vacancy No. 127"), giving age, qualifications and experience, and names of two business referees, to reach undersigned by 27th September.

W. O. HART,
General Manager.
Westbrook Hay,
Hemel Hempstead,
Hertfordshire. 4007

EDINBURGH COLLEGE OF ART.

Applications are invited for the post of ASSISTANT INSTRUCTOR in BUILDING CONSTRUCTION in the School of Architecture; salary scale, £690 × £30—£990 per annum; commencing salary will be determined according to qualifications and experience.

Applications are also invited for the post of ASSISTANT INSTRUCTOR in the School of Architecture; salary scale £690 × £30—£990 per annum; commencing salary will be determined according to qualifications and experience.

Forms of application and conditions of appointment can be obtained from the Secretary, Edinburgh College of Art, Edinburgh, 3, and should be returned to him not later than 30th September, 1954. 3950

CWMBRAN NEW TOWN (MONMOUTHSHIRE).

Applications are invited for the appointment of JUNIOR ASSISTANT QUANTITY SURVEYOR in my department.

The post is superannuable and the commencing salary will be in accordance with the experience and qualifications of the applicants on a scale of £490 × 1 @ 25 + 2 @ 30—£575.

Candidates should preferably have passed the Intermediate Examination of the R.I.C.S. and should have a sound knowledge of Working-up, preparation of Bills and some taking-off.

Housing accommodation will be made available in suitable cases, or otherwise lodging expenses in accordance with the Corporation's Scale will be allowed to married men for a limited period.

Applications, stating age, experience, qualifications, details of present and past employment (together with applicable salaries) must reach the undersigned by not later than Monday, 27th September, 1954.

J. C. P. WEST, A.R.I.B.A., A.M.T.P.I.,
Chief Architect. 3984

HERTFORDSHIRE COUNTY PLANNING DEPARTMENT.

SENIOR PLANNING ASSISTANT (ARCHITECTURAL) GRADE VIII.

Sound architectural and planning training required, preferably with experience of planning design in New Towns, central and rural areas; the control of elevations and the pictorial presentation of ideas. Appointment is the second position in Design Section, and calls for ability in negotiation with builders and architects. Applicants must be Corporate Members of R.I.B.A., and T.P.I.

Permanent appointment with Car Allowance. Forms of application from County Planning Officer, County Hall, Hertford. Closing date 30th September. 3976

BOROUGH OF WIDNES. BOROUGH ARCHITECT'S DEPARTMENT.

Applications are invited for the appointment of an ARCHITECTURAL ASSISTANT, at a salary in accordance with A.P.T. Grade IV to V of the National Scale of Salaries.

Applicants must be student R.I.B.A. and have worked in an Architectural Office for at least two years subsequent to having passed the Intermediate Examination. Preference will be given to applicants having experience on municipal housing.

The appointment will be subject to the National Scheme of Conditions of Service as adopted by the Council and to the Local Government Superannuation Act, October, 1937, and to the successful candidate passing a medical examination.

Housing accommodation may be provided. Applications stating full particulars of age, experience and qualifications, etc., together with names and addresses of two referees, to be sent to the Borough Architect, Brendan House, Widnes Road, Widnes, not later than 10 a.m. Friday 24th September, 1954.

Canvassing directly or indirectly will disqualify.

FRANK HOWARTH,
Town Clerk. 3887

Town Hall, Widnes.

MIDDLESEX COUNTY COUNCIL—COUNTY PLANNING DEPARTMENT.

PLANNING ASSISTANT required, A.P.T. VI, (£725—£790 p.a. if 26 or over) in Headquarters' Section. Preference given if full qual. in Planning and Architecture. Should be capable of controlling staff working on Statistical and Territorial Analysis. Established pensionable, subject to medical assessment and prescribed conditions. Application forms from County Planning Officer, 10, St. George Street, London, S.W.1, returnable by 1st October (quote P.79 A.J.). Canvassing disqualifies. 3955

SURREY COUNTY COUNCIL.

Applications are invited for the following appointments:—

- ASSISTANT ARCHITECT GRADE VIII, salary £785 × £25 to £860 p.a. plus London Allowance. Must be Associate Members of R.I.B.A.
- ASSISTANT ARCHITECT GRADE V, salary £620 × £15/£20 to £670 p.a., plus London Allowance. Preference given to applicants who are Associate Members of R.I.B.A.

Applicants for both Grades must have had good training and adequate experience in design and construction of modern buildings.

Applications giving full details of present and previous appointments and salary attaching thereto, accompanied by copies of 3 recent testimonials, to the County Architect, County Hall, Kingston-on-Thames, by 25th September, 1954. 3997

**LINDSEY COUNTY COUNCIL.
COUNTY ARCHITECT'S DEPARTMENT.**

Vacancies on the permanent staff for:—
(a) ASSISTANT ARCHITECT, A.P.T. VII/VIII (£735 rising to £860). Candidates must be A.R.I.B.A. and preferably have experience in the design of schools.

(b) SENIOR ARCHITECTURAL ASSISTANT, A.P.T. V/VI (£520 rising to £750). Candidates must be A.R.I.B.A.

(c) TWO SENIOR QUANTITY SURVEYORS, A.P.T. VII (£735 rising to £810). Preference given to candidates holding A.R.I.C.S. or equivalent qualification.

(d) BUILDING INSPECTOR, A.P.T. IV (£580 to £625). Duties in connection with repair and minor improvements to County Buildings. Preference for person able to prepare rough estimates, explanatory drawings and brief specifications.

(e) ELECTRICAL ASSISTANT, MISCELLANEOUS GRADE VI (£550 to £610). Experience in preparation of schematic plans for installations and specifications.

Allowance of 25s. per week and return fare home bi-monthly may be paid up to six months to married men unable to find housing accommodation.

N.J.C. Conditions of service. Canvassing will disqualify. Candidates must disclose in writing whether to their knowledge they are related to any member or senior officer of the Council.

Applications stating age, qualifications and experience, with names of two persons to whom reference can be made, to be sent to the undersigned by the 24th September, 1954.

A. RONALD CLARK, A.R.I.B.A., A.M.T.P.I.,
County Architect,
County Offices, Lincoln. 4015

ARGVILL COUNTY COUNCIL.

Applications are invited for the appointment of a QUANTITY SURVEYING ASSISTANT for the County Architect's Department, Salary Scale Grade IV-V (£580 to £680), with placing according to experience and qualifications. The post is supernumerary. HOUSING ACCOMMODATION WILL BE PROVIDED IF REQUIRED.

Apply giving details of qualifications and experience along with copies of two recent testimonials to County Architect, County Offices, Dunoon, not later than one week after the date of publication of this advertisement.

A. D. JACKSON,
County Clerk. 4017

DEPARTMENT OF SCIENTIFIC AND INDUSTRIAL RESEARCH require TWO TEMPORARY ARCHITECTS (Basic Grade) at Building Research Station, Garston, Watford, Herts., for the study and application of modular coordination in building design and construction. Appointments will be for a period of one year. Candidates should be Registered Architects with good ability in designing and an interest in construction and development work. Inclusive annual remuneration for a 45-hour week:—

Men: £638-£989. Women: £638-£880, according to age. Application forms from M.L.N.S., Technical and Scientific Register K, 26, King Street, London, S.W.1, quoting reference J284/54.A. Closing date 16th October, 1954. 4019

**UXBRIDGE URBAN DISTRICT COUNCIL.
ARCHITECTURAL ASSISTANT.**

Applications are invited for the appointment of ARCHITECTURAL ASSISTANT on the Unestablished Staff of the Department of the Engineer, Surveyor and Architect on Grade A.P.T. IV (£580-£625 per annum plus London Weighting at present £30 for age 26 and over).

Applicants should have had a good architectural training and preference will be given to candidates with experience of local authority housing. The appointment is subject to the National Conditions of Service, the Local Government Superannuation Acts and the passing of a medical examination. Applications stating age, marital state, present and previous appointments, qualifications and details of experience, together with the names and addresses of three persons to whom reference may be made, should be forwarded to Harold E. G. Stripp, A.M.I.C.E., F.R.I.C.S., M.Inst.R.A., 263, High Street, Uxbridge, not later than Monday, 27th September, 1954. HOUSING ACCOMMODATION AVAILABLE IF REQUIRED. Candidates are required to disclose in writing whether, to their knowledge, they are related to any member or senior officer of the Council.

JOHN POOLE,
Clerk of the Council. 4018

LONDON COUNTY COUNCIL.

Architects and surveyors required for safety regulations of theatres and special buildings, and for general building regulation work. Salaries up to £892 10s., according to experience. A.R.I.B.A. or A.R.I.C.S. essential. Particulars and application form from Architect (AR/EK/TBR/3), The County Hall, S.E.1. (848) 3487

LONDON COUNTY COUNCIL.

Grade III ENGINEERS (salary up to £892 10s.) and SURVEYING ASSISTANTS (up to £739 10s.) required in District Surveyor's Service. Qualifications: A.R.I.B.A., A.M.I.C.E., or A.R.I.C.S. structural knowledge essential. Particulars and application forms from Architect (AR/EK/DS/2), County Hall, S.E.1. (1025). 3511

MIDDLESEX COUNTY COUNCIL—COUNTY ARCHITECT'S DEPARTMENT.

ASSISTANT ARCHITECTS required, A.P.T. V (£620-£670 p.a. plus London Weighting). Appointments at grade minimum. Established, subject to medical assessment and prescribed conditions. Must be Registered Architects and experience of design of Educational buildings advantage. Application forms (stamped addressed 'Cap env.') from County Architect, 1, Queen Anne's Gate Bldgs., Dartmouth Street, S.W.1, returnable by 27th September (quote P.51 AJ). Canvassing disqualifies. 3982

Architectural Appointments Vacant

4 lines or under, 7s. 6d.; each additional line, 2s.

The engagement of persons answering these advertisements must be made through a Local Office of the Ministry of Labour or a Scheduled Employment Agency if the applicant is a man aged 18-64 inclusive or a woman aged 18-59 inclusive unless he or she or the employment is excepted from the provisions of the Notification of Vacancies Order, 1952.

REQUIRED for Architects' office, Central London area, young qualified ASSISTANTS interested in design and construction. Write, stating experience and salary required. Box 2325.

A SENIOR ARCHITECTURAL ASSISTANT required, full experience in preparation of Working Drawings, Details, and supervision of office and Industrial Buildings in the London Area. Good knowledge of construction and design essential. Apply in writing giving full particulars of qualifications, age, experience and salary required to Box 9829.

ASSISTANT ARCHITECT.

COURTAULDS LIMITED require two ASSISTANT ARCHITECTS in Coventry to work on own initiative on a wide variety of industrial buildings. Age 25/40. Candidates should write for a detailed form of application to the Director of Personnel, Courtaulds Limited, 16, St. Martin's-le-Grand, London, E.C.1, quoting the reference number, B.18. 3695

YOUNG ASSISTANTS wanted urgently, with architectural interests and good educational background. Experience in Architect's office desirable. Further training encouraged where necessary, but both qualified and younger men are asked to apply. Successful applicants will be given all the responsibility they can undertake, and intelligence, design sense, flexible outlook and interest in modern building techniques and organisation will be well rewarded. Starting salary according to experience and capability. All applications will be answered. Details to the Company Architect, Vic Hallam, Ltd., Valley Works, Langley Mill, near Nottingham. 3847

ARCHITECT'S ASSISTANT (Senior) for West End office. Write stating full particulars and salary required to Box 3546.

SENIOR, INTERMEDIATE & JUNIOR Architectural ASSISTANTS required in West End Office engaged on housing, churches, offices, schools, etc. Write giving age, experience and training with salary required to Box 3799. All applications will be answered.

ASSISTANT required immediately by a firm of Architects in Doncaster. State age, experience, and salary required. Box 4025.

ARCHITECTURAL ASSISTANT, not less than one year's experience, required. Salary according to experience and qualifications. Apply to W. Curtis Green, R.A., Son & Lloyd, 5, Pickering Place, St. James's Street, S.W.1. 4010

JUNIOR ARCHITECTURAL ASSISTANT required. Write, stating full particulars, to Goodair, Foster & Howell, Albemarle House, Osborne Road, Southsea. 4021

FRANGER CEILINGS, LTD., require TWO ARCHITECTURAL DRAUGHTSMEN for estimating and preparation of layout and working details for the installation of specialist suspended ceiling. Reply, giving full particulars and salary required, to 67, Great Russell Street, London, W.C.1. 4023

CECIL HOWITT & PARTNERS, Architects, St. Andrew's House, Mansfield Road, Nottingham, require JUNIOR ARCHITECTURAL ASSISTANTS, preferably Inter. R.I.B.A. standard. Please apply in writing, giving full details and salary required. 4025

SUITABLY qualified person required immediately as SENIOR CLERK OF WORKS, to supervise the erection of a large heavy engineering factory in Northern Ireland, the construction of which is expected to last approximately three years. Applicants must have experience of handling large building contracts, and particularly progressing of work. Salary offered is £800 per annum, subject to qualifications and experience. Applications, with full details of experience, present and previous appointments, and when available, should be addressed to Box 1332, T & G, 167, High Holborn, London, W.C.1. 3818

SENIOR ARCHITECTURAL ASSISTANT required by a major oil company undergoing rapid expansion, for its London Head Office. Applicants must be capable of supervising and carrying out work on the design and remodelling of service stations. Pension and Life Assurance, generous sickness benefits, luncheon voucher scheme, social club. Write giving full details of age, experience and salary required, quoting reference SAA 258 to Box 3829.

JUNIOR ARCHITECTURAL DRAUGHTSMAN required with at least two years office experience. Contributory pension scheme, canteen, five-day week. Write stating experience, age and salary required to Personnel Manager, Schweppes, Ltd., 1/4, Connaught Place, W.2. 3917

ARCHITECTURAL ASSISTANTS, SENIOR and JUNIOR required in busy Office for varied and interesting work. Please write stating details of experience and salary required. Martin & Martin & W. H. Ward, 106, Colmore Row, Birmingham, 3. 3907

SENIOR ASSISTANT required with knowledge of Office Building in London. Salary by arrangement. C. H. Elsom, A.R.I.B.A., 44, Catherine Place, S.W.1. Victoria 4304. 3994

ARCHITECT requires SENIOR ASSISTANT for Leicester branch, permanent position, general practice. Apply in writing to: C. Edmund Wilford, A.R.I.B.A., 2, Hastings Street, Leicester. 3900

QUALIFIED ARCHITECTS and ARCHITECTURAL ASSISTANTS required in North-West London Office engaged in domestic and industrial schemes. Excellent experience and good scope. Apply stating age, qualifications, experience, and salary required, to Sydney Greenwood, A.R.I.B.A., 33, Bunn's Lane, Mill Hill, N.W.7. 3969

SITE REPRESENTATIVE required to supervise construction of work in Lagos, Nigeria. Experience in reinforced concrete desirable. Salary from £1,000 per annum. Write, giving full details, to P. A. Cranswick, A.R.I.B.A., A.M.T.P.I., 21, Suffolk Street, Pall Mall East, London, S.W.1. 3875

JUNIOR ASSISTANT required, up to Intermediate standard. East central office, London. State age, previous experience, and salary required. Box 3942.

ARTICLED PUPIL or JUNIOR required by Quantity Surveyors; no premium. Age 15-18, with G.C.E. or equivalent for R.I.C.S. Must be keen, accurate at figures; excellent prospects to learn the profession. Reply in writing, stating age, education, etc. George Lewis & Son, 49, Sheepcote Road, Harrow, Middlesex. 3941

JUNIOR and **SENIOR ARCHITECTURAL ASSISTANTS** and **DRAUGHTSMEN** for large and varied practice in Home Counties. Salary required and details of experience to Box 3512.

SENIOR ARCHITECTURAL ASSISTANT required, with minimum qualification of Intermediate R.I.B.A. Preference will be given to applicants having several years of office experience in the design of industrial buildings and housing. Write, stating age and details of experience and qualifications, to: Staff Officer, Handley Page, Ltd., Cricklewood, London, N.W.2. 3881

QUANTITY SURVEYOR required, North Midlands. Approaching Final standard or good Intermediate. Salary: £550-£650. Living accommodation available. Apply Box 3879.

COVENTRY—£350-£650 p.a., plus good bonus scheme, offered immediately to ASSISTANTS with confidence and initiative in busy medium sized contemporary outlook office. Good prospects to right persons. Interesting work includes industrial, churches, educational, commercial. Full details of experience, with age, J. Roland Sidwell, A.R.I.B.A., 27, Union Street, Coventry. 3891

MIDLAND Associate requires experienced ARCHITECT-SURVEYOR ASSISTANT for estate work, sections of office which includes industry. Good salary with bonus for ability. Overtime not expected without remuneration. Full details of career and age. Box 3892.

ARCHITECTURAL ASSISTANTS and **ARCHITECTURAL DRAUGHTSMEN**. Required:—ARCHITECTURAL ASSISTANTS, preferably up to or over Intermediate R.I.B.A. standard, with experience in Industrial and Commercial work. Also ARCHITECTURAL DRAUGHTSMEN.

All applicants should preferably have experience in precast concrete and reconstructed stone. Superannuation scheme. Apply in confidence with details of experience, copies of references and salary required to Deputy Managing Director, The Croft Granite, Brick and Concrete Co. Ltd., Croft, Leics. 3898

ARCHITECT'S ASSISTANT required, up to Final R.I.B.A. standard, in West London office of Chartered Architects. Applicants must be capable of making surveys, preparing working drawings, details, etc. Reply, giving full particulars of age and salary required, to Box 3954.

ARCHITECT wanted, young, qualified, to supervise erection of buildings. Middle East. Salary £1200, all found, including fares, accommodation and food with annual holiday in U.K. Experience of Middle East preferable, but not essential. Apply Box 3956.

AN ARCHITECTURAL DRAUGHTSMAN is required by British Cellophane, Ltd., Bridgewater, Somerset for work in connection with modern industrial buildings and offices, maintenance and modifications, and for factory planning and layout. Write to the Personnel Officer, state Ref. No. E11AJ. 3957

AN ARCHITECTURAL ASSISTANT is required for work on publication drawings for the Nuffield Provincial Hospitals Trust. Salary £450. Applicants should be of Intermediate standard. Please apply to R. Llewelyn Davies, A.R.I.B.A., The Investigation into the Functions and Design of Hospitals, Nuffield Lodge, Regent's Park, London, N.W.1. 3959

WANTED, immediately, by Chartered Surveyor's office, in ARCHITECTURAL DEPT., ASSISTANT (JUNIOR). Prospects. Apply Morley Hewitt, F.R.I.C.S., Fordingbridge, Hants. 3961

SENIOR ARCHITECTURAL ASSISTANT.—A vacancy exists for one qualified Assistant, capable of taking full responsibility for all phases of contracts. Good prospects. Apply, stating age, qualifications, experience, and salary required, to J. Stanley Beard, Bennett & Wilkins, 101/3, Baker Street, W.1. 3958

REQUIRED, at Company's Head Office, Guildford. ARCHITECTURAL ASSISTANT, A.R.I.B.A. Varied work, mainly factory. Five-day week. Salary by arrangement. Box 3960.

RONALD WARD & PARTNERS urgently require ASSISTANTS of various grades. Apply Sloane 8291 and Tate Gallery 1925. 3696

ARCHITECTURAL ASSISTANT, Intermediate standard R.I.B.A., with some previous experience in an Architect's office, required in the Lake District. Salary according to experience. Write, stating age and experience, to Jennings & Gill, L.A.R.I.B.A., Market Place, Ambleside. 3962

HIGH WYCOMBE firm of Architects requires ARCHITECTURAL ASSISTANT, preferably qualified. Salary according to experience. Write, giving age and particulars, to Box 3974.

SENIOR ASSISTANTS to Partners required by a busy professional firm in London. Must be experienced and capable of all draughtsmanship and carrying out commercial and industrial projects from sketch plans to completion of buildings. Salary £900, according to ability and experience. Pension scheme available where applicable. Apply Box 3973.

ARCHITECTS in Plymouth require ASSISTANT, with at least 5 years' office experience. Quick draughtsman, capable preparing working drawings and details for industrial and domestic work. Salary, according to experience. Reply, quoting salary, to Box 3972.

SENIOR ARCHITECTURAL ASSISTANT required for leading office in East Africa, with considerable experience since qualifying. Free passage out, bonus, and leave scheme. Salary £780-£960, according to experience and location. Apply, quoting Box 17/8, Overseas Technical Service, 5, Weidon Crescent, Harrow. 3970

JOHN H. D. MADIN, Dip. Arch., A.R.I.B.A., requires one INTERMEDIATE ASSISTANT and one JUNIOR ASSISTANT for interesting contemporary work. Please apply in writing, stating experience, to 83/85, Hagley Road, Edgbaston, Birmingham, 15. 3968

ASSISTANT required, with experience in contemporary design. Intermediate and Final R.I.B.A. standard. Five-day week. Interesting and varied work. Applications, stating age, experience and salary required, to be sent to William Blair, B.Arch.(Lvpl.), A.R.I.B.A., 8, Lichfield Street, Burton-upon-Trent. 3966

ARCHITECTURAL ASSISTANTS required for Bristol Office with large and varied practice. Applicants should have recently qualified or have passed R.I.B.A. Intermediate and be studying for Final. Apply in writing giving age, experience and salary required to W. H. Watkins, Gray, F.F.R.I.B.A. and Partners, 1, Clare Street, Bristol 1. 3963

ARCHITECTURAL DRAUGHTSMAN (Junior) required for work on factory buildings in light engineering industry. Five-day week, pension scheme, staff canteen, modern welfare amenities. Apply, giving full particulars to Personnel Superintendent, The Edison Swan Electric Co., Ltd., Cosmos Works, Brimsdown Enfield, Middlesex. 3947

ARCHITECTURAL ASSISTANTS required (one senior and one junior). Must be members of Royal Institute. Experience in schools desirable. Reply stating age, experience and salary required to: W. & J. B. Ellis, F.A.R.I.B.A., Barclays Bank Buildings, St. Helens. 3949

HARROGATE Architects require Experienced ASSISTANT for property surveys and plans for improvements. Five-day week. Salary by arrangement. Box 3953.

ARCHITECTURAL ASSISTANT with good all round experience and knowledge of traditional design required. Intermediate standard or above. Write giving experience, age and salary to: C. B. Wilcocks, F.R.I.B.A., M.T.P.I., 47, St. Peter's Avenue, Caversham Heights, Reading. 3987

CO-OPERATIVE WHOLESALE SOCIETY LTD. ARCHITECT'S DEPARTMENT, LONDON. APPLICATIONS are invited for the following:—

(A) ASSISTANT ARCHITECTS of Intermediate and Final R.I.B.A. standard for work on varied and interesting projects.

(B) STRUCTURAL ENGINEER'S ASSISTANT, aged 20/25. Should have experience in structural steel design to B.S.S. 449 1948 and C.P. 113.

The appointments are permanent and pensionable and offer prospects of up-grading.

Applications stating age, experience, qualifications and salary required to W. J. Reed, F.R.I.B.A., Chief Architect, Co-operative Wholesale Society Ltd., 99, Leman Street, London, E.1. 3979

CLERK OF WORKS required immediately for supervision large London office building. Must have had great experience in building projects under direction of architects. Reply in writing, giving full particulars of past duties as clerk of works with dates, names of buildings and architects by whom engaged. Sir John Burnet, Tait & Partners, 10, Bedford Square, London, W.C.1. 3986

JUNIOR ARCHITECTURAL ASSISTANT required with some office experience. Hertfordshire area. Pension scheme. Apply stating age, experience and salary required. Box 3985.

ACCURATE DRAUGHTSMAN required by West End Architect. Box 3975.

ASSISTANT required (Intermediate standard) in Architect and Surveyor's Department, London Brewery. State age, experience and salary required. Box 4004.

ARCHITECTURAL ASSISTANT commercial, industrial and domestic practice. Able to deal with working drawings, detailing, etc. Salary £350/£450 according to experience. Apply with full particulars to Newman, Levinson & Partners, 54, Baker Street, London, W.1. Tel. WELbeck 0926/7. 3995

SENIOR and JUNIOR ARCHITECTURAL ASSISTANTS urgently required for interesting housing project. Applicants should have experience of modern building construction and design and preferable with experience of local government housing schemes. Permanent positions offered to suitable applicants with attractive salaries commensurate with age and experience. Apply in writing to Labour Manager, Hills (West Bromwich) Limited, Albion Road, West Bromwich, giving age, qualifications and full details of experience. 3998

'...a book I can recommend

—in my opinion the best that

INDOOR PLANTS AND GARDENS

by MARGARET E. JONES

and H. F. CLARK

edited by PATIENCE GRAY

illustrated by GORDON CULLEN

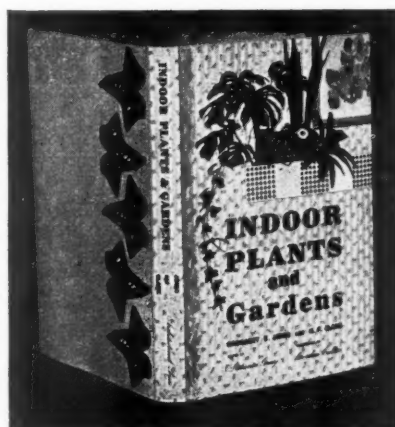

has yet been written on the

subject of house-plants . . . It's

comprehensive, it has excellent

photographs and it's extremely well

illustrated.' (Charles Funke Jnr. on

the B.B.C.)

18s. net, postage 6d.

THE ARCHITECTURAL PRESS

9-13 Queen Anne's Gate Westminster SW1

JUNIOR ASSISTANT required immediately. Varied practice. Apply by letter stating age, experience and salary required. T. Anders, 100, High Road, Ilford, Essex. 4003

EXPERIENCED Architect offers assistance in senior professional work of contemp. planning, design and supervision of any type of buildings, estate and flat-development, and in research on or application of non-traditional constructions. Full or part time. Box 4009.

ARCHITECTURAL ASSISTANT required for busy City office. Salary according to age and experience. Apply Messrs. Westmore & Sanders, 121, Cheapside, E.C.2. 3996

ASSISTANTS of Inter R.I.B.A. standard or thereabouts, with previous office experience preferably, required by Chartered Architects with interesting and varied practice. Five-day week, salary by arrangement. Please apply for appointment by telephone or in writing to: C. J. Epril & Associates, 55, Pall Mall, S.W.1. Telephone: WHITEhall 1182. 3993

SENIOR and JUNIOR ASSISTANTS required in Architects' London and Southend-on-Sea offices. Interesting and varied practice—schools, churches, commercial building, housing, etc. Salary—London £600-£700, Southend-on-Sea £400-£500. Reply giving full details to Box 3994.

Architectural Appointments Wanted

R.I.B.A. (40) seeks position as **PRINCIPAL ARCHITECT** with industrial or other concern. Private practice considered if capital not required. Industrial and public buildings experience, and accustomed to control of large staff. Salary £1,100 minimum; London area preferred. Box 891.

EXPERIENCED ARCHITECT (48), London and tropics, all types of building, offers services, short period. Fee basis, or by arrangement. London Area. Box 3988.

SENIOR ASSISTANT desires post, London or S.W. vicinity. Experienced surveys, sketches to complete drawings. Site supervision, reports, &c. Industrial, domestic and licensed premises. Salary £725. Box 3990.

DIP. Arch., A.R.I.B.A., with first class experience in running contemporary office and large contracts requires a responsible position in the London area. Commencing salary £1,000 p.a. Box 4001.

R.I.B.A. (29), office trained, seeks position as senior with possibility of future partnership. Small office preferred—Greater London Area. Own car. Box 3999.

ARCHITECT (31), 7 years' good experience, offers hard work, drive and enthusiasm to progressive firm in return for senior position with responsibility/prospects/for reward. Box 4002.

R.I.B.A. (45) desires position as **SENIOR or CHIEF ASSISTANT** in London or overseas. Comprehensive experience London, provinces and overseas. Please state approx. salary. Box 3910

CHARTERED SURVEYOR (Building), experienced, 39, seeks position of responsibility with Architects or Surveyors in London or Home Counties. Willing to undertake complete charge of building works through all stages. 4012

R.I.B.A., male, 35. Pre-war drawing office experience, war-time commissioned rank, subsequently school-trained. London Office since 1950, engaged on public, industrial and domestic work, and extensive knowledge of exhibition and interior design. Now wishes to extend his field of experience, and would be glad to hear of a position of responsibility and interest. Box 4024.

Other Appointments Vacant

4 lines or under, 1s. 6d.; each additional line, 2s.

The engagement of persons answering these advertisements must be made through a Local Office of the Ministry of Labour or a Scheduled Employment Agency if the applicant is a man aged 18-64 inclusive or a woman aged 18-59 inclusive unless he or she or the employment is excepted from the provisions of the Notification of Vacancies Order, 1952.

VACANCY arises for Articled Pupil (Architectural or Building Surveying) in City Firm. Box 1720.

AN old-established and progressive firm of reinforced concrete contractors and building specialists with head office in London invite applications for an important managerial position from those with the following qualifications: Engineer degree, managerial capacity, proven by experience, capable of taking charge of department under Director's supervision, familiar with correspondence and technical interviews with architects and engineers. Strong personality combined with authoritative yet discretionary manner, permanent and pensionable appointment for the right man. Write with fullest particulars to Box AC 93091, Samson Clarks, 57/61, Mortimer Street, London, W.1. 4005

MALE CLERK required for material ordering and progressing and for general office duties in the Contracts Department of a firm of Engineering Sub-Contractors. Write stating full details to the Director, Frenger Ceilings Ltd., 67, Great Russell Street, W.C.1. 4022

Services Offered

4 lines or under, 7s. 6d.; each additional line, 2s.

GOOD LETTERING IS ESSENTIAL for Commemorative Wall Tablets, Foundation Stones, etc. Layouts and F.S. templates prepared. Estimates given for the finished work in any material. Renowned as a Lettering Centre since 1934. Sculptured Memorials, 67, Ebury Street, London, S.W.1. Tel.: Sloane 6549. 2010

DETAILED SURVEYS and drawings of sites and buildings, reports, schedule of repairs, etc. Qualified Surveyor. LIV. 1839. 2785

"DON" Architectural Model Makers. Speed and reliability. Please 'phone Erith 3843. 3574

STRUCTURAL ENGINEERS, Steelwork, Reinforced Concrete, Foundations, etc., offer part time assistance in own or Architects' offices. 'Phone Hampstead 6350. 4020

FREE-LANCE Surveyor offers Services to Architects requiring accurate surveys of land and buildings, levelling, contouring, etc.; own car and complete equipment. 3315

For Sale or Wanted

4 lines or under, 7s. 6d.; each additional line, 2s.

SITES WANTED. **BLAGDON INVESTMENTS, LIMITED**, have large funds available for the purchase of Sites for the erection of Shops and Offices and other Commercial Buildings. They are also interested in the purchase of Commercial Buildings capable of improvement and further development. Architects who have clients wishing to dispose of such properties are invited to bring this notice to the attention of their clients.

In the event of arrangements being made this Company would wish to retain the services of the Architect. Blagdon Investments, Ltd., 106, Regent Street, London, W.1. Telephone Regent 3786. 2921

WANTED.—A complete set of copies or bound volumes of *The Architectural Review* for years 1944-1954. Box 893.

GOOD set of surveying instruments required by boys' school to brighten up Geography lesson, including Theodolite, tapes, chains, plane table, level, etc. Condition not of first importance. John C. Jevons, A.R.I.B.A., Staples, Sticklepath, Okehampton. 4000

D. E. Board, T-square, trestle and table. Box 3989.

EXCELLENT Architects Car for Sale. Alfa Romeo, 1,750 cc., drop head coupe, twin cam, superb lines. Cheap to appreciative buyer. £175. Ladbroke 2250. 3951

Miscellaneous

4 lines or under, 7s. 6d.; each additional line, 2s.

A. J. BINNS, LTD., Specialists in the supply and fixing of all types of Fencing, Gates and Cloakroom Equipment. Harvest Works, 96/107, St. Paul's Road, N.1. Canonbury 2061.

FOR FULLY GALVANISED Chain Link always specify **MASTERFOIL**, made to B.S.S. 1722. Fencing & Gates, Ltd., fourteen, Stanhope Gate, London, W. 1. Tel. Grosvenor 4527. 3926

Partnership

6 lines or under, 12s. 6d.; each additional line, 2s.

EXPERIENCED Qualified SURVEYOR seeks to contact Architect with business connections or Surveyor having connections in estate development with a view to forming a partnership in London or Home Counties. Capital available. 4011

Educational Announcements

4 lines or under, 7s. 6d.; each additional line, 2s.

R.I.B.A. and T.P.I. EXAMS.—Stuart Stanley (Ex. Tutor Sch. of Arch., Lon. Univ.), and G. A. Crockett, M.A./B.A., F.F.R.I.B.A. M./A.M.T.P.I. (Prof. Sir Patrick Abercrombie in assn.), prepare Students by correspondence. 10, Adelaide Street, Strand, W.C.2. TEM. 1603/4.

KENT EDUCATION COMMITTEE. **R.I.B.A. INTERMEDIATE EXAMINATION.** A Part-time Day and Evening Course will commence in October, 1954, at the Bromley College of Art provided a sufficient demand is received. Immediate written application for admission to the Head of Department of Building, Wharton Road, Bromley, Kent. 3316

THE GLASGOW SCHOOL OF ARCHITECTURE DEPARTMENT OF TOWN AND COUNTRY PLANNING.

POST-GRADUATE COURSE FOR THE DIPLOMA IN TOWN PLANNING. The Diploma may be taken either as a Full-time Day (course of one session (five terms) or as a Part-time Course of two sessions. The Part-time Course involves a minimum attendance of two afternoons and three evenings per week. Both courses have been approved by the Town Planning Institute.

Only candidates who have qualified for an "Approved" Degree or Diploma in Architecture or who have passed a recognised Final Examination in (a) Architecture; (b) Engineering or (c) Surveying; OR Graduates of a British University with an Honours Degree in Geography or a first or second class General Degree with Geography as a principal subject, are eligible for admission.

A limited number of candidates, qualified as above or who have passed the Intermediate Examination of the Town Planning Institute, may be admitted to lectures only in preparation for the external Final Examination of the Town Planning Institute.

The Course will commence in the College on Monday 4th October, 1954, at 5.30 p.m., when prospective candidates should attend for enrolment.

Further particulars may be obtained from the Secretary, Royal Technical College, George Street, Glasgow, C.1. 3991

COLLEGE OF ESTATE MANAGEMENT

(Incorporated by Royal Charter)

St. Alban's Grove, Kensington, W.8

DAY, EVENING and POSTAL courses for the Examinations **THE ROYAL INSTITUTION OF CHARTERED SURVEYORS** (Including the Valuations and the Building Surveying and Quantity Surveying Sections) and other similar Bodies

DAY and POSTAL courses for the Examinations for the **UNIVERSITY OF LONDON DEGREE OF B.Sc. (STATE MANAGEMENT)**

Full information, including details of length of courses and times of opening from

THE SECRETARY (A) Telephone: WEStern 1546

W & M NEGUS LTD
Building Contractors

Station Works,
King James St.,
Southwark, S.E.1

Telephone:—
Waterloo 5474
(3 lines)

COURSES for all R.I.B.A. EXAMS.
Postal tuition in History, Testimonies, Design, Calculations, Materials, Construction, Structures, Hygiene, Specifications, Professional Practice, etc. Also in general educational subjects.
ELLIS SCHOOL OF ARCHITECTURE
Principal: A. B. Waters, M.B.E., G.M., F.R.I.B.A.
103B OLD BROMPTON RD., LONDON, S.W.7
Phone: KEN 4477 and at Worcester

NORTHERN POLYTECHNIC
HOLLOWAY, LONDON, N.7

Principal: T. J. DRAKELEY, C.B.E., D.S.C., PH.D. (London), F.R.I.C., F.I.R.I.
Head of Department of Architecture:
T. E. SCOTT, C.B.E., F.R.I.B.A.

DAY SCHOOL OF ARCHITECTURE

The Northern Polytechnic Diploma in Architecture which is awarded on the successful completion of the five years' full-time course and subsequent passing of the examination in Professional Practice, qualifies students for exemption from the Final Examination for Association of the Royal Institute of British Architects. The Diploma is also accepted by the Architects' Registration Council of the United Kingdom as a qualification for registration under the Architects (Registration) Acts, 1931-1938.

School year begins 27th September, 1954.

Fees—£28 per annum.

Students under the age of 18 may be admitted free.

EVENING SCHOOL OF ARCHITECTURE

Five years' Course recognised by the R.I.B.A. for exemption from the Intermediate Examination.)
New Session begins 27th September, 1954.
Fees from 30s. to 70s. per course.

Special Design classes, and lectures on the Theory of Structures, Hygiene, Materials, Specifications, and Professional Practice in preparation for the Final Examination of the R.I.B.A.

PART-TIME DAY CLASSES.

A leaflet describing part-time day courses will be sent on application.

ENTRY TO THE SCHOOLS. Intending day students are interviewed by appointment. Intending evening students will be interviewed from 5.30-7.30 p.m. on 20th and 21st September, 1954, or on any subsequent evening by appointment.

Prospectus post free on application.

Telephone: NORTH 1686.

GIMSON LIFTS

Service is available throughout the country. Technical literature will be sent on request.

GIMSON & CO. (LEICESTER) LTD.
VULCAN ROAD, LEICESTER

Phone: Leicester 60272 Grams: Gimson Leicester

T.I.S.

Specialists for Belling T/V Aerial Installations in Schools and large Blocks of Flats, etc.

'Phone 1802.

128, Nottingham Road, Mansfield, Notts.

LIGHTNING PROTECTION
By
FURSE
W. J. FURSE & CO. LTD.
10, TRAFFIC STREET, NOTTINGHAM
LONDON - MANCHESTER - BRISTOL

WHITE FACING BRICKS

(S. P. W. BRAND)

Telephone: BULwell 27-8237/8/9 • Telegrams: "Maclime", Bulwell, Nottingham

M. MCCARTHY & SONS, LTD
BULWELL • NOTTINGHAM

ROYAL BOARD
The Outstanding All Wood Fibre Hardboard
Made in Sweden

WARERITE
VENEERED BOARD
The robust structural material for all types of fabrication.
WARERITE
HANDY PANELS
For renovating existing tables and counters.
WARERITE
PLASTICS
are made for the job in a full range of patterns.
Write for your copy of:
"Installing Waverite Laminated Plastics".
WARERITE LIMITED • WARE • HERTS
WA8

HEATING
HOT WATER SUPPLIES
AND VENTILATION

for
INDUSTRIAL • COMMERCIAL
AND PRIVATE BUILDINGS

CHAS. P.

KINNELL

& CO. LTD

65, 65a SOUTHWARK ST.
LONDON, S.E.1.

Phone: WAT 4144

DEAR MR. NU-SWIFT,

Of course, we've some fire extinguishers, but are they up-to-date? Please ask your man to call and check them—ahead of that Fire Fiend!

Name
Address
MAIL NOW to Nu-Swift Ltd., Elland, Yorks.

EXAMINATION CANDIDATES!

You are coached by

ICS

until you pass

Students enrolling with I.C.S. for examination courses are coached without extra fee until they pass. Many brilliant successes are gained each year in R.I.B.A., R.I.C.S., I.Q.S., I.Struct.E., I.Mun.E., Examinations. Fees are moderate and include all books required. Reduced Terms to H.M. Forces. **WRITE TODAY FOR FREE BOOKLET** giving full details of YOUR examination or non-examination subject.

Dept. 5C, I.C.S., 71 Kingsway, W.C.2.

INTERNATIONAL CORRESPONDENCE SCHOOLS
Dept. 5C, International Buildings, Kingsway, London, W.C.2.

Subject
Name Age
Address

ANOTHER

Sommerfeld's

PRODUCT

LONDON OFFICE: 167, VICTORIA ST. S.W.1
TEL. VIC. 1000

SOMMERFELDS LTD. WELLINGTON • SHROPS • TELE 1000

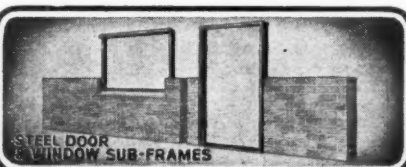

STEEL DOOR & WINDOW SUB-FRAMES

Alphabetical Index to Advertisers

Acrow (Engineers), Ltd.	PAGE xlili	Finlock Gutters, Ltd.	xxxvii	Negus, W. & M., Ltd.	PAGE cviii
Alexandria Trading Corporation, Ltd. ...	lxxxv	Flavel, Sidney, & Co., Ltd.	liv	Northern Polytechnic	cix
Anderson, D., & Son, Ltd.	viii	Furse, W. J., & Co., Ltd.	cix	Nu-Swift, Ltd.	cix
Antiference Installations, Ltd.	ciii	Gas Council, The	lxxxiv	Orit, Ltd.	xli
Architectural Press, Ltd., The ...	lii, lxxxviii, xciv, xcviii, cii, cvii	Gaskell & Chambers, Ltd.	vii	Permanite, Ltd.	xlii
Armstrong Cork Co., Ltd.	lxxi	General Electric Co., Ltd., The	lviii	Pitman, Sir Isaac, & Sons, Ltd.	cii
Associated Lead Manufacturers, Ltd.	lxx	Gimson & Co. (Leicester), Ltd.	cix	Philips Electrical, Ltd.	lxxx
Avery, J., & Co. (Est. 1834), Ltd.	xcviii	Greenwood's & Alrva Ventiliating Co., Ltd.	iii	Pollard, E., & Co., Ltd.	xxxj
Batley, Ernest, Ltd.	c	Gyproc Products, Ltd.	xxxix	Prodorite, Ltd.	xciv
Berry Wiggins & Son, Ltd.	xv	Halden, J., & Co., Ltd.	ciii	Radiation Group Sales, Ltd.	vi, lvii
Bigwood, Joshua, & Son, Ltd.	xvii	Hall, Robert H., & Co. (Kent), Ltd.	xciv	Rapid Floor Co., Ltd.	xiv
Blacknell, H. & H., Ltd.	cxi	Harvey, G. A., & Co. (London), Ltd.	xcix	Rawlings Brothers, Ltd.	xvii
Blundell, Spence & Co., Ltd.	xviii	Hawkesley Constructions	xxviii	Riley Stoker Co., Ltd.	xxxliii
Boulton & Paul, Ltd.	lvi	Higgs & Hill, Ltd.	xxi	Robertson Thain, Ltd.	lxii
Braby, Fredk., & Co., Ltd.	xxv	Hilger & Watts, Ltd.	ii	Rownson, Drew & Clydesdale, Ltd.	cxi
Brady, G., & Co., Ltd.	xvi	Hills (West Bromwich) Ltd.	xxxii	Rolyat Tank Co., Ltd., The	lxxxvi
British Hermeseal, Ltd.	xc	Hollis Bros., Ltd.	xxvi	Ronuk, Ltd.	xc
British Industries Fair	lxiv	Honeywell-Brown, Ltd.	xlvi	Ruberoid Co., Ltd., The	lxxxix
British Mouldex, Ltd.	x	Hope, Henry, & Sons, Ltd.	lxxiv	Runnymede Rubber Co., Ltd.	xxxv
British National Electric, Ltd.	lxviii	Hostess Tubular Equipment, Ltd.	c	Salter, T. E., Ltd.	xcii
British Plaster Board Manufacturing, Ltd., The	xlvi	Hume Atkins & Co., Ltd.	xxiii	Savage Richard (Agencies), Ltd.	xcvii
British Plumber, Ltd.	lxvi	Humphreys, Ltd.	ci	Sealcrete Products, Ltd.	liii
British Thomson-Houston Co., Ltd.	xxxviii	Ingersoll Locks Ltd.	ci	Senco, Ltd.	xxiv
Broad Manufacturing Co., Ltd.	lii	International Correspondence Schools, The	cix	Siebert, James, Equipment Co., Ltd.	cli
Brooks Air & Heat Systems, Ltd.	lxi	Jones & Campbell, Ltd.	ciii	Sieghart Floor Co., Ltd., The	lix
Buckwyrn Constructions, Ltd.	c	Kinnell, Charles P., & Co., Ltd.	cix	Smith's English Clocks, Ltd.	xlii
Burn Bros. (London), Ltd.	xc	Kwikform, Ltd.	xli	Sommerfelds, Ltd.	cix
Cable Switches, Ltd.	xcv	Le Grand Sutcliffe & Gell, Ltd.	lxxxv	Spencer Lock & Co., Ltd. (Royal Board)	cix
Catesby's Contracts & Export, Ltd.	lxxxii	Lion Foundry Co., Ltd.	xcvi	Stelcon (Industrial Floors), Ltd.	v
Celcon, Ltd.	lxxxvii	London Brick Co., Ltd.	lxxxv	Storoy, Smithson & Co., Ltd.	lxxxiii
Cement Marketing Co., Ltd.	lv	Lovell & Hanson, Ltd.	xc	Stott, James, & Co. (Engineers), Ltd.	lxxxii
Chloride Batteries, Ltd.	xl	Luxfer, Ltd.	lxv	Stramit Boards, Ltd.	xi
Clarke Ellard Engineering Co., Ltd.	xxix	McCarthy, M., & Sons, Ltd.	cix	Sundaala Board Co., Ltd.	xiv
College of Estate Management, The	cviii	Main, R. & A., Ltd.	ix	Surrey Concrete, Ltd.	ciii
Crabtree, J. A., & Co., Ltd.	ii	Mallinson, Wm., & Sons, Ltd.	lxxvii	Tarmac, Ltd.	xxix
Crane, Ltd.	xxvii	Marley Tile Co., Ltd., The	lxxii	Teleflex Products, Ltd.	lxxxviii
Cuprinol, Ltd.	ii	Meta Mica, Ltd.	xcv	Thornton, A. G., Ltd.	cxi
De La Rue & Co., Ltd., Thos.	lxxvi	Metal Window Association, The	lxxix	T.I.S. (Mansfield), Ltd.	cix
Doulton & Co., Ltd.	lxxxiv	Metropolitan-Vickers Electrical Co., Ltd.	xciii	Turner, John, & Sons (Preston), Ltd.	xcii
Econa Modern Products, Ltd.	cli	Midland Joinery Works, Ltd., The	ci	Universal Asbestos Manufacturing Co., Ltd.	xxxvi
Ellis, John, & Sons, Ltd.	xcii	Midland Woodworking Co., Ltd.	xxxiv	Vulcan Products, Ltd.	xliz
Ellis School of Architecture	cix	Mills Scaffold Co., Ltd.	cxii	Walker Crosswell & Co., Ltd.	lxxxiii
Engineering & Lighting Equipment Co., Ltd.	lxxxviii	Moler Products, Ltd.	xcvii	Wardle Engineering Co., Ltd.	lxxxvii
Expanded Metal Co., Ltd., The	iv	Morris, M. A., Ltd.	xlii	Warreite, Ltd.	cix
Expandite, Ltd.	xix	Myton, Ltd.	xlvi	Waring & Gillow, Ltd.	lxxxj
Ezee Kitchens, Ltd.	cxi	National Federation of Clay Industries (Bricks)	lxvii	Williams & Williams, Ltd.	xlii
Falk Stadelmann & Co., Ltd.	lx	National Federation of Clay Industries (Tiles)	xxx	Woolaway Constructions, Ltd.	lxxx
Fibreglass, Ltd.	lxxx	National Plywood Corporation, Ltd.	lxiii	Woolliscroft, George, & Son, Ltd.	lxxxii
Fibrolene, Ltd.	cx			Wright Anderson & Co., Ltd.	lxxxix

For Appointments (Wanted or Vacant), Competitions Open, Drawings, Tracings, etc., Education, Legal Notices, Miscellaneous Property, and Land Sales, cix, cv, cvii, cviii.

A Flexible P.V.C. TILE FREE FROM RUBBER

Fibrolene Flooring has proved, after rigorous test, to give complete satisfaction. Judge for yourself from these outstanding qualities.

High resistance to acids, alkalies, oils and greases.

Hard wearing, warm to the tread, fadeless, resilient, non-absorbent.

- FOR HOSPITALS ● KITCHENS
- LABORATORIES ● BATHROOMS
- CAR SHOWROOMS ● OFFICES
- MILK BARS

FIBROLENE FLOOR TILES



Imperial Chemical Industries Limited, Billingham Division Staff Canteen.
Service Floor behind Cafeteria Counter

FIBROLENE, HARTFORD MILL, WESTON STREET, BOLTON, LANCs. PHONE: BOLTON 5000

PAGE
cviii
clx
clx
xli
xxii
ciii
lxxx
xxx
xciv
vi, lvii
xiv
xovi
xxxiii
lxii
cxi
lxxxvi
xv
lxxxix
xxxv
xcii
xcvii
liii
xxiv
i
cli
lix
xlii
clx
clx
v
lxxxiii
lxxx
xi
xiv
ciii
xcix
lxxxviii
cxi
clx
xciii

xxxvi
xlix
lxxxiii
xxxvii
clx
lxxxi
xliiv
xx
lxxxii
lxxxix



"K
DR
MA

We a
Instr
our l
thro
Insist

Our
Draw
Draw
Mate

A. C
W Y T
Tel

Send



ROW
22

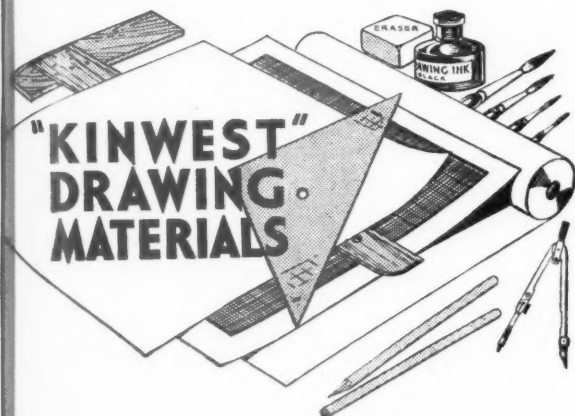

We are the largest manufacturers of high-grade Drawing Instruments and Slide Rules in the British Empire, and our Kinwest Drawing Materials have gained a reputation throughout the world for superb quality and accuracy. Insist on using only Thornton's for complete satisfaction.

Our illustrated Catalogue, which includes particulars of Drawing Boards, Tee and Set Squares, Scales, Slide Rules, Drawing Instruments, Curves, Protractors, Drawing Materials, etc., is sent Post Free on request.

A. G. THORNTON LTD
Drawing Instrument Specialists
WYTHENSHAW, MANCHESTER
Tel: WYTHENSHAW 2277 (4 lines)

Send for this **PUBLICATION!**

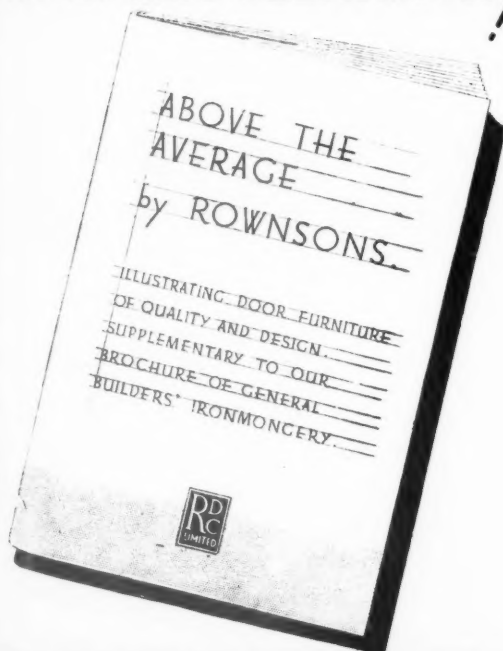

ROWNSON, DREW & CLYDESDALE LTD
225 UPPER THAMES ST · LONDON · E.C.4
Established 1819 Phone WAT. 6321

MORE SPACE FOR YOUR MONEY



EZEE KITCHEN Cabinets provide from 14-50% more storage and working space than any other British-made kitchen units (floor units deeper, wall cabinets higher). Don't equip your kitchen until you have seen an EZEE KITCHEN.

There are at least 20 reasons why Ezee Kitchens are the best.

Sinks from £46, complete kitchens average £200-£300.

Visit our showrooms or write for our latest brochure, T.1.

EZEE KITCHENS LIMITED

314a, SAUCHIEHALL STREET, GLASGOW
Telephone: DOUGLAS 4956

London Showroom: 46 DAVIES ST., W.1
Telephone: GROSVENOR 5068

Factory made buildings for instant erection

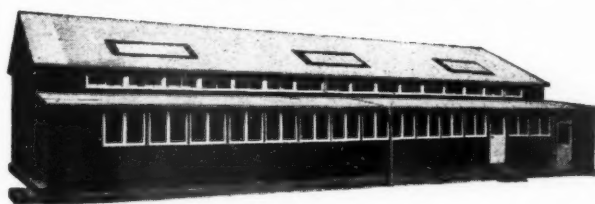

Schools
Canteens
Site Huts
Dormitories
Offices
Workshops
Social and Welfare Centres

Whenever permanent or temporary accommodation is required you should always consider BLACKNELL BUILDINGS. Prefabricated to standard as well as special designs, they can be delivered and erected in a matter of days. Free of licence and always available for prompt delivery, you can see them all over the country ranging from Hutments on Building Sites to Schools and Offices fitted with all the comforts and conveniences associated with traditional constructions.

Our ILLUSTRATED CATALOGUE will be gladly sent on request, and at any stage in the planning of your requirements our Representatives are at your service to discuss details.

BLACKNELL

H. & H. BLACKNELL LTD., DEPT. B12, FARNBOROUGH, HANTS.
Telephone: Farnborough, Hants. 106 & 107

MAKE IT A FAST JOB WITH MILLFRAMES



Horizontal tube inserted in Millframe Coupler. Half-turn the spring steel plate—it's fast!

Going up. The next Millframe slides quickly into position on the verticals of H-FRAME below.

Half-turn plate, tighten bolt. Millframes are then secured to give standard lift heights of 6'.

Millframes of special light-gauge steel tube give high speed erection and dismantling.

MILLS SCAFFOLD CO. LTD.

(A Subsidiary of Guest, Keen and Nettlefolds, Ltd.)

Head Office: TRUSSLEY WORKS, HAMMERSMITH GROVE, LONDON, W.6. (RIVerside 5026/9)

Agents and Depots: BELFAST · BIRMINGHAM · BOURNEMOUTH · BRIGHTON · BRISTOL · CANTERBURY · CARDIFF
COVENTRY · CROYDON · DUBLIN · GLASGOW · HULL · ILFORD · LIVERPOOL · LOWESTOFT · MANCHESTER
NEWCASTLE · NORWICH · PLYMOUTH · PORTSMOUTH · READING · SHIPLEY · SOUTHAMPTON · SWANSEA · YARMOUTH

