

THE ARCHITECTS' JOURNAL



standard contents

every issue does not necessarily contain
all these contents but they are
the regular features which
continually recur

NEWS and COMMENT

Diary

News

Astragal's Notes and Topics

Letters

Societies and Institutions

TECHNICAL SECTION

Information Sheets

Information Centre

Current Technique

Questions and Answers

Prices

The Industry

PHYSICAL PLANNING SUPPLEMENT

CURRENT BUILDINGS

HOUSING STATISTICS

Architectural Appointments
Wanted and Vacant

No. 3140] [VOL. 121
THE ARCHITECTURAL PRESS
9, 11 and 13, Queen Anne's Gate Westminster,
S.W.1. 'Phone: Whitehall 0611

Price 1s. 0d.

Registered as a Newspaper.

★ A glossary of abbreviations of Government Departments and Societies and Committees of all kinds, together with their full address and telephone numbers. The glossary is published in two parts—A to I one week, I to Z the next. In all cases where the town is not mentioned the word LONDON is implicit in the address.

AA	Architectural Association, 34/6, Bedford Square, W.C.1.	Museum 0974
AAI	Association of Art Institutions. Secy.: W. Marlborough Whitehead, "Dyneley," Castle Hill Avenue, Berkhamstead, Herts.	
ABS	Architects' Benevolent Society. 66, Portland Place, W.1.	Langham 5721
ABT	Association of Building Technicians. 5, Ashley Place, S.W.1.	Victoria 0447-8
ACGB	Arts Council of Great Britain. 4, St. James' Square, S.W.1.	Whitehall 9737
ADA	Aluminium Development Association. 33, Grosvenor Street, W.1.	Mayfair 7501/8
ArchSA	Architectural Students' Association. 34/36, Bedford Square, W.C.1.	
ARCUK	Architects' Registration Council. 68, Portland Place, W.1.	Langham 8738
BAE	Board of Architectural Education. 66, Portland Place, W.1.	Langham 5721
BATC	Building Apprenticeship and Training Council. Lambeth Bridge House, S.E.1.	
BC	Building Centre. 26, Store Street, Tottenham Court Road, W.C.1.	Reliance 7611, Ext. 1706
BCC	British Colour Council. 13, Portman Square, W.1.	Museum 5400
BCCF	British Cast Concrete Federation. 105, Uxbridge Road, Ealing, W.5.	Welbeck 4185
BCIRA	British Cast Iron Research Association. Alvechurch, Birmingham.	Ealing 9621
BDA	British Door Association. 10, The Boltons, S.W.10.	Redditch 716
BEDA	British Electrical Development Association. 2, Savoy Hill, W.C.2.	Fremantle 8494
BIA	British Ironfounders' Association. 145, Vincent Street, Glasgow, C.2.	Temple Bar 9434
BID	Building Industries Distributors. 52, High Holborn, W.C.1.	Glasgow Central 2891
BINC	Building Industries National Council. 11, Weymouth Street, W.1.	Chancery 7772
BOT	Board of Trade. Whitehall Gardens, Horseguards Avenue, Whitehall, S.W.1.	Langham 2785
BRDB	British Rubber Development Board. Market Buildings, Mark Lane, E.C.3.	Trafalgar 8855
BRS	Building Research Station. Bucknalls Lane, Watford	Mansion House 9383
BSA	Building Societies Association. 14, Park Street, W.1.	Garston 2246
BSI	British Standards Institution. British Standards House, 2, Park St., W.1.	Mayfair 0515
BTE	Building Trades Exhibition. 4, Vernon Place, W.C.1.	Mayfair 9000
CABAS	City and Borough Architects Society. C/o Johnson Blackett, F.R.I.B.A., Civic Centre, Newport, Mon.	Holborn 8146/7
CAS	County Architects' Society. C/o F. R. Steele, F.R.I.B.A., County Hall, Chichester.	Newport 65491
CCA	Cement and Concrete Association. 52, Grosvenor Gardens, S.W.1.	Chichester 3001
CCP	Council for Codes of Practice. Lambeth Bridge House, S.E.1.	Sloane 5255
CDA	Copper Development Association. Kendals Hall, Radlett, Herts.	Reliance 7611
CIAM	Congrès Internationaux d'Architecture Moderne. Dolderhof, 7, Zurich, Switzerland.	Radlett 5616
COID	Council of Industrial Design. Tilbury House, Petty France, S.W.1.	Dolderhof, 7, Zurich, Switzerland.
CPRE	Council for the Preservation of Rural England. 4, Hobart Place, S.W.	Abbey 7080
CUC	Coal Utilization Council. 3, Upper Belgrave Street, S.W.1.	Sloane 4280
CVE	Council for Visual Education. 13, Suffolk Street, Haymarket, S.W.1.	Sloane 9116
DGW	Directorate General of Works, Ministry of Works, Lambeth Bridge House, S.E.1.	Reading 72255
DIA	Design and Industries Association. 13, Suffolk Street, S.W.1.	Reliance 7611
DPT	Department of Overseas Trade. Horseguards Avenue, Whitehall, S.W.1.	Whitehall 0540
EJMA	English Joinery Manufacturers' Association (Incorporated). Sackville House, 40, Piccadilly, W.1.	Trafalgar 8855
EPNS	English Place-Name Society. 7, Selwyn Gardens, Cambridge.	Regent 4448
FAS	Faculty of Architects and Surveyors. (Temporary address) 96, Madrid Road, S.W.13.	Riverside 6437
FASS	Federation of Association of Specialists and Sub-Contractors, Artillery House, Artillery Row, S.W.1.	Abbey 7232
FBBDO	Fibre Building Board Development Organisation, Ltd. 47, Princes Gate, Kensington, S.W.7.	Kensington 4577
FBI	Federation of British Industries. 21, Tothill Street, S.W.1.	Whitehall 6711
FC	Forestry Commission. 25, Savile Row, W.1.	
FCMI	Federation of Coated Macadam Industries. 37, Chester Square, S.W.1.	Sloane 1002
FDMA	The Flush Door Manufacturers Association Ltd. Trowell, Nottingham.	Ilkeston 623
FLD	Friends of the Lake District. Pennington House, nr. Ulverston Lancs.	Ulverston 201
FMB	Federation of Master Builders. 26, Great Ormond Street, Holborn, W.C.	Chancery 7583
FPC	The Federation of Painting Contractors, St. Stephen's House, S.W.1.	Whitehall 3902
FRHB	Federation of Registered House Builders. 82, New Cavendish Street, W.1.	Langham 4041
GBPA	Gypsum Building Products Association, 11, Ironmonger Lane, E.C.2.	Monarch 8888
GC	Gas Council. 1, Grosvenor Place, S.W.1.	Sloane 4554
GG	Georgian Group. C/o R. H. Davies, Esq., 44, Lowndes Street, S.W.1.	Belgravia 3081
HC	Housing Centre. 13, Suffolk Street, Pall Mall, S.W.1.	Whitehall 2881
IAAS	Incorporated Association of Architects and Surveyors. 75, Eaton Place, S.W.1.	Sloane 5615
ICA	Institute of Contemporary Arts. 17-18, Dover Street, Piccadilly, W.1.	Grosvenor 6186
ICE	Institution of Civil Engineers. Great George Street, S.W.1.	Whitehall 4577
IEE	Institution of Electrical Engineers. Savoy Place, W.C.2.	Temple Bar 7676
IES	Illuminating Engineering Society. 32, Victoria Street, S.W.1.	Abbey 5215

MAKE IT A

FAST

JOB WITH

MILLFRAMES

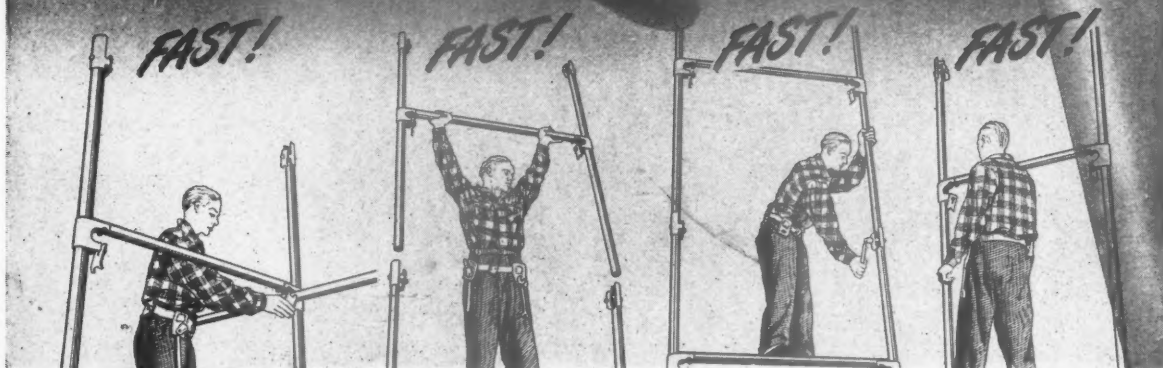

Horizontal tube inserted in Millframe Coupler. Half-turn the spring steel plate—it's fast!

Going up. The next Millframe slides quickly into position on the verticals of H-FRAME below.

Half-turn plate, tighten bolt. Millframes are then secured to give standard lift height of 6'.

Millframes of special light-gauge steel tube give high speed erection and dismantling.

MILLS SCAFFOLD CO. LTD.

(A Subsidiary of Guest, Keen and Nettlefolds, Ltd.)

Head Office: TRUSSLEY WORKS, HAMMERSMITH GROVE, LONDON, W.6. (RIVerside 5026/9)

Agents and Depots: BELFAST · BIRMINGHAM · BOURNEMOUTH · BRIGHTON · BRISTOL · CANTERBURY · CARDIFF
COVENTRY · CROYDON · DUBLIN · GLASGOW · HULL · ILFORD · LIVERPOOL · LOWESTOFT · MANCHESTER
NEWCASTLE · NORWICH · PLYMOUTH · PORTSMOUTH · READING · SHIPLEY · SOUTHAMPTON · SWANSEA · YARMOUTH



John Borthwick won't keep in character

Architects who have never met John Borthwick, our North West Divisional Manager, are due for a surprise. Quite naturally this broad, chunky man was a second row forward. Equally in character is his passion for vintage cars. And then you get to know him and discover he was once an art student, and holds an industrial design diploma, and can discuss the work of Modigliani or Corbusier and cultivates chrysanthemums in his garden. Strange mixture. You grumble that Mr. Borthwick is one of those people who just won't keep in character. But then, after all, he is a Williams & Williams Divisional Manager!

* Mr. J. Borthwick supervises offices in Belfast (23762). Birmingham (Shirley 3064). Glasgow (Douglas 0003). Liverpool (Central 0325). Manchester (Blackfriars 9591).

Other offices at: Bristol (38907). Bromley (Ravensbourne 6274). Cardiff (27092). Crawley (2200). Hertford (3969). Leeds (21208). London (Sloane 0323). Maidstone (51750). Newcastle-upon-Tyne (21353). Norwich (24393). Nottingham (52131). Reading (50291). Sheffield (51594). Southampton (26252).

METAL WINDOWS

WILLIAMS & WILLIAMS



Member of the Metal Window Association

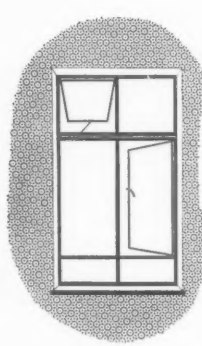

Metal Windows

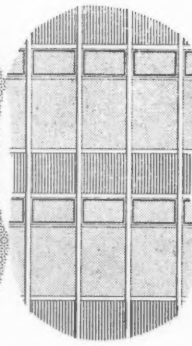

Wallspan Curtain Walling

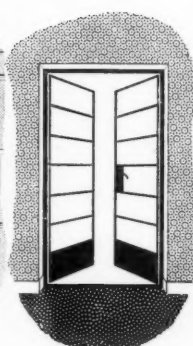

Metal Doors

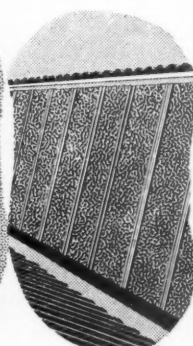

Aluminex

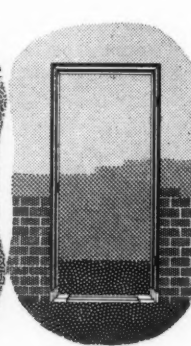

Metal Door Frames



Roofed Toilet Cubicles

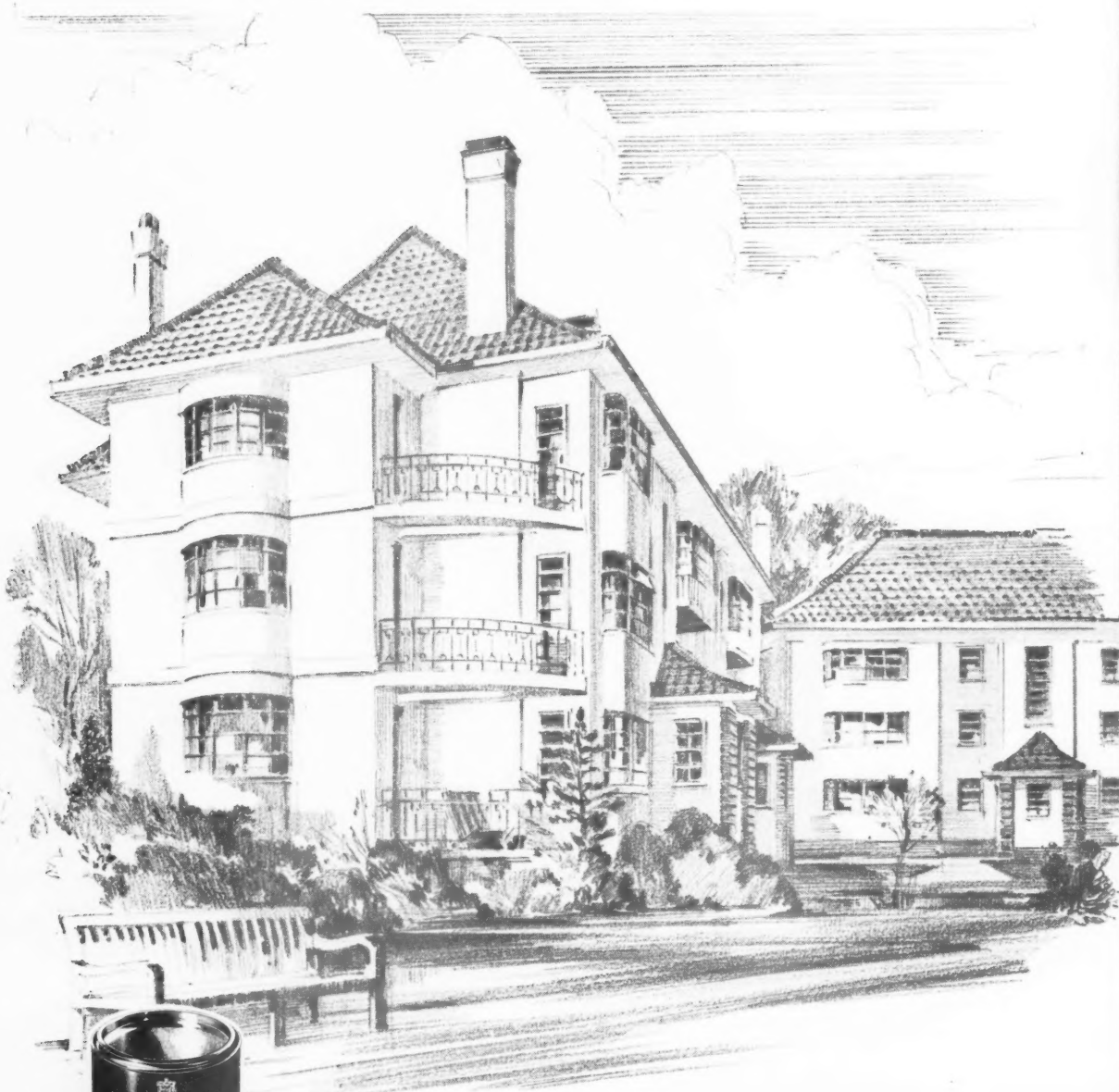

Quality Paints by WALPAMUR

set the consistently high standard by which others are judged. They include Duradio Enamel Paint, a durable high gloss finish, Muromatte Flat Oil Paint, a smooth and readily washable matt finish and Walpamur Water Paint, the most popular of flat finishes. There are paints, enamels and varnishes in the Walpamur range to meet every need.



BY APPOINTMENT
PAINT AND WATER PAINT MANUFACTURERS TO THE LATE KING GEORGE VI

THE WALPAMUR CO LTD • DARWEN & LONDON

WHERE S
SCHEME
INSTALL
S REQU
OR OTH
HAVE AN
CHARACT

• OPE

• OPE

• TO

• HO

• BO

• VER

• SID

• HO

• VER

Al

SKY
LIGH
AND
HA

GEA

WHERE SIMPLE OR COMPLICATED SCHEMES OF VENTILATION ARE INSTALLED, AND THE OPERATION IS REQUIRED BY REMOTE CONTROL OR OTHERWISE, AND THE WINDOW HAVE ANY OF THE FOLLOWING CHARACTERISTICS:—

- OPENING OUTWARDS
- OPENING INWARDS
- TOP HUNG
- HORIZONTAL CENTRE HUNG
- BOTTOM HUNG
- VERTICAL PIVOT HUNG
- SIDE HUNG
- HORIZONTAL SLIDING
- VERTICAL SLIDING

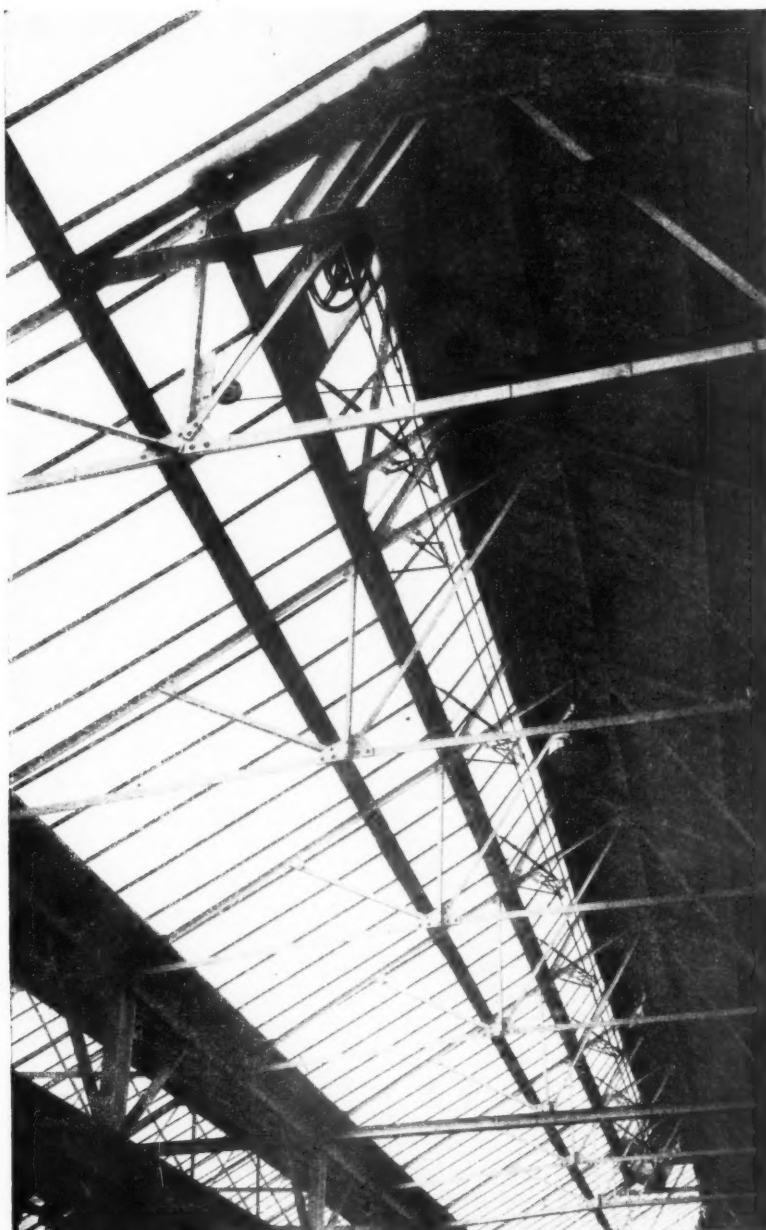

The illustration shows One set of Electrically operated Twin Tension Rod Gear with Counter-Balance Unit operating one continuous opening light, 74' 0" long x 5' 0" deep. Note the Spiral Balance Wheel fitted at the end sprocket.

Always Specify **WINDOW OPENING GEAR** *for*
 SKYLIGHTS, LANTERN LIGHTS, CLERESTORY LIGHTS, FANLIGHTS, SIDE WALL
 LIGHTS IN WOOD OR METAL WINDOWS, OR IN PATENT GLAZING. ROOF LIGHTS
 AND BENCH LIGHTS IN GREENHOUSES, DAMPERS, TRAP DOORS, SHIPS SKYLIGHTS, ETC.
 HAND - OPERATED — ELECTRIC — HYDRAULIC — REMOTE CONTROL
by **WILLIAM NEWMAN & SONS LTD.**
 HOSPITAL STREET, BIRMINGHAM
 GEARING DEPT. BRANCH WORKS 3, WELLHEAD LANE, PERRY BARR, BIRMINGHAM

as the block of flats said to the technical college ...

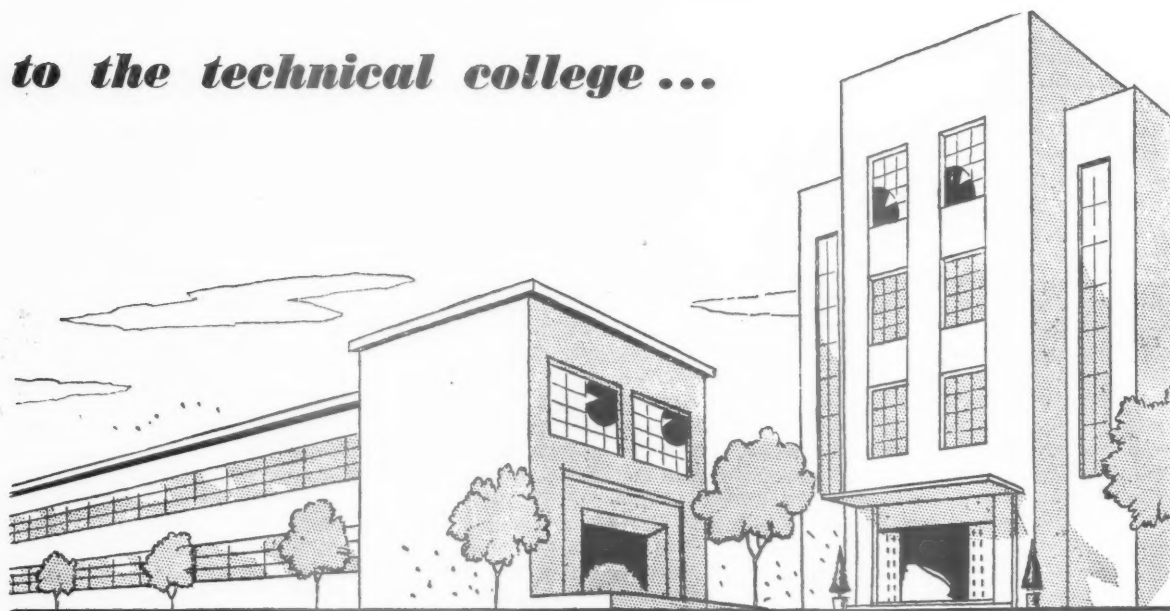

FLATS Don't look now, but do you know that the hospital up the road has leaky windows — and it hasn't been up three years!

TECH Is that a fact?

FLATS One of my tenants went to see a patient there, and she says there are stains and rust marks dribbling down the walls.

TECH My dear, how disgusting. And in a hospital, too! Didn't the builders know about Arbomast B.1? All my four hundred windows are bedded in Arbomast B.1 and glazed with Arbolite Metal Casement Putty, and I've never had a leak anywhere.

FLATS You talk as though glass and metal were the only glazing problem. What about buildings like me, where metal windows are set in beautiful wood frames? I tell you, I'd have had a packet of trouble if my windows were not bedded and caulked with Arbomast B.1.

TECH Oh, I grant you both are excellent. But surely every builder in the land uses one or the other, these days.

FLATS You'd be suprised how many still try and get by with ordinary putty. Well, look at the hospital.

TECH My architect would never have allowed that!

ARBOMAST B.1

is the modern mastic based on a blend of drying and non-drying oils reinforced with absorbent fillers and fibres. It has great powers of adhesion, and forms an absolutely watertight seal. Arbomast B.1 never bleeds into surrounding building material.

ARBOLITE

is THE Metal Casement Putty for bonding metal to glass. It has proved itself the ideal glazing putty on many of the largest building contracts. Arbolite has exceptional keying properties and forms a tight, tough joint which adds years to the life of metal windows.

both are made only by

ADSHEAD RATCLIFFE
AND COMPANY LIMITED - BELPER
DERBY
Tel. Belper 351/2

• Full descriptive literature on request.

most roofing is **DAYLIGHT ROBBERY!**

*** SO FIT Cascalite**

**IT LETS THE DAYLIGHT IN
WITHOUT GLARE**

- *Cascalite is corrugated**
- *Cascalite is shatterproof**
- *Cascalite is easy to install**



The photograph at the top shows the bus shelter of Lever Brothers, Port Sunlight, Limited, and that below a yard at the premises of Wm. Twist & Sons Ltd., St. Helens. Both exemplify Cascalite in use.

Cascalite shatterproof translucent sheeting is made in a range of corrugations and so will nest with most standard iron, aluminium, or asbestos roofing materials. In Untinted, and colours: Light Ivory, Skylight Green, and Sunlight Yellow.

Cascaloid are pioneers in the manufacture of glass-fibre reinforced roofing and their long experience and wide research are embodied in CASCALITE, which is not only the first material of its kind made in this country but in every respect the best. The technical staff of Cascaloid are, moreover, at the disposal of potential Cascalite users and you are invited to call upon their services.

THAT NORTH LIGHT PROBLEM

By cutting out glare and reducing sun-heat, Cascalite obviates many siting difficulties.

CASCELLOID ABBEY LANE LEICESTER

Division of the British Xylonite Co. Ltd.

Tel : 61811

Branch Offices and Showrooms :

9 Conduit Street, London, W 1.

Mayfair 9701

7 Pall Mall, Manchester, Manchester 2.

Deansgate 7017

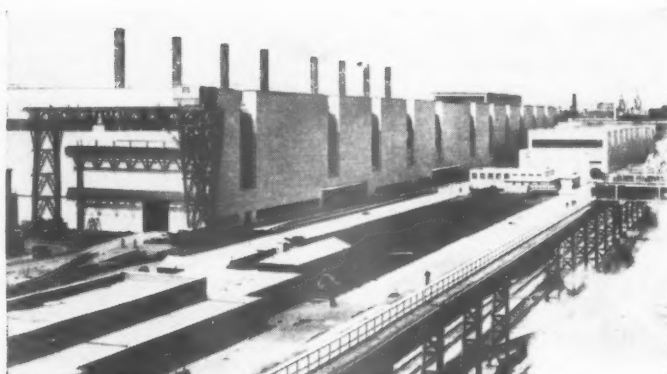
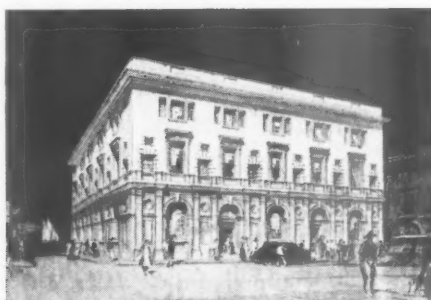

FRANKIPILE

Use our experience if you have a foundation problem



THE FRANKI COMPRESSED PILE CO. LTD. • 39 VICTORIA ST LONDON SW1 • CABLES • FRANKIPILE SOWEST LONDON

AND IN AUSTRALASIA • BRITISH WEST INDIES • IRAQ • RHODESIA • S. AFRICA



Courtesy: Scottish Industries Exhibition.

The Lumenated Ceiling offers the following advantages:

- Ideal for showrooms, shops, offices, foyers and similar applications
- An excellent method of modernising old, high ceilinged premises
- In new buildings, structural ceiling requires no special finish—it is hidden
- Easy access to lighting fittings
- Durable, dust-repellent, easy to clean and maintain
- Non-inflammable
- Air conditioning and acoustic systems easily incorporated

Our Advisory Service is available at all times to produce recommendations for every type of installation.

Full technical data and specifications are available on request to our London office.

Ceiling and Lighting combine to form the *new*

LUMENATED CEILING



Courtesy: Dolcis Ltd.

Here at last is an entirely new lighting technique in keeping with contemporary design, and present-day emphasis on good lighting. With the LUMENATED CEILING, there is no glare, no shadow and no 'high spots'. A pleasant, even light of correct intensity is diffused from the entire ceiling area. For showrooms and shops, it overcomes the usual 'mirror' effect of the front window. No light fittings are visible and the ceiling is attractive whether the light is on or not.

LUMENATED CEILINGS LIMITED



LONDON OFFICE: 4 LLOYDS AVENUE, E.C.3. TEL: ROYAL 1927
HEAD OFFICE: THERMOTANK LTD., HELEN STREET, GLASGOW

VS L4



" The Best Gloss Paint in the World "

BRITISH PAINTS LIMITED

Portland Road, Newcastle upon Tyne, 2. Telephone:—25151



LONDON: CREWE HOUSE, CURZON STREET, W.1. Telephone: GROSVENOR 6401/5

SOLID FACTS about SOLID FLOORS

Marley Tiles on a solid concrete subfloor are warm, attractive and cost far less than any alternative floor and floor covering.

Subfloor draughts and cold air currents are eliminated and absolute freedom from dry rot or woodworm attack is ensured.

**SOLID FLOORS COST LESS
first, last and all the time**

MARLEY



The Marley Tile Co. Ltd., London Road, Riverhead, Sevenoaks, Kent.

Telephone: Sevenoaks 2251

London Showrooms at Alfred Goslett & Co. Ltd., 127-131 Charing Cross Road, W.C.2.

Telephone: Gerrard 7896



On the Silcock Silo, steel reinforcement had corroded and disintegration of the concrete was taking place, as shown in the first illustration on the right. At the extreme right the same detail appears after Pyrok was used for protective and decorative treatment. Work was executed by C. & T. (Pyrok Contracts) Ltd. London

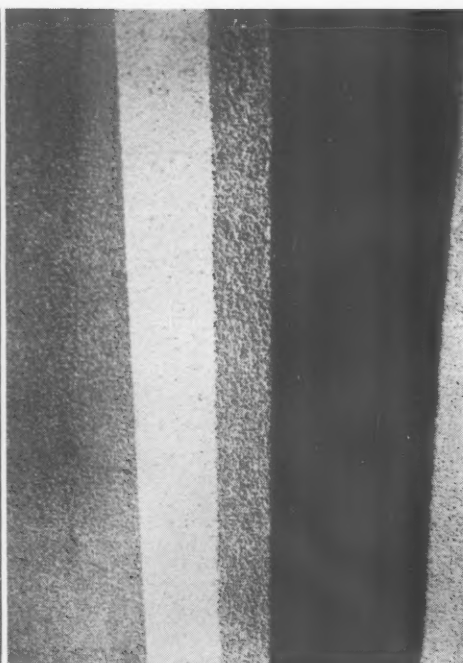

PYROK

versus corrosion

Pyrok is a Vermiculite-cement surfacing applied by continuous spray, setting rapidly and adhering strongly to structural steelwork, concrete, stone, brick and fibre-board. Pyrok gives complete protection to structural steelwork and does not permit oxidation beneath its surface. Particularly effective against sulphurous fumes, Pyrok protects steelwork against fire and has in addition remarkable acoustic, insulating and anti-condensation properties.

**Vermiculite surfacing
the modern way**

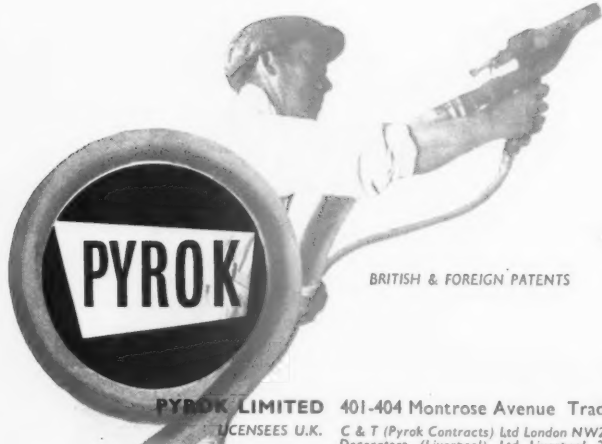

BRITISH & FOREIGN PATENTS

Contracts are undertaken by Licensees in all parts of the U.K. and in countries abroad. We shall be glad to supply further information on request.

PYROK LIMITED 401-404 Montrose Avenue Trading Estate Slough Bucks tel: Slough 24061-5 'grams: Pyrokad Slough
 LICENSEES U.K. C & T (Pyrok Contracts) Ltd London NW2 E B Trumper (Surfacing) Ltd Birmingham Orthostyle Limited Scunthorpe Lincs
 Decorators (Liverpool) Ltd Liverpool 3 Matthew Thom & Co (Pyrok Contracts) Ltd Airdrie Scotland

AP 280-28

es

arts
glad
est.

ough
cs
90-28

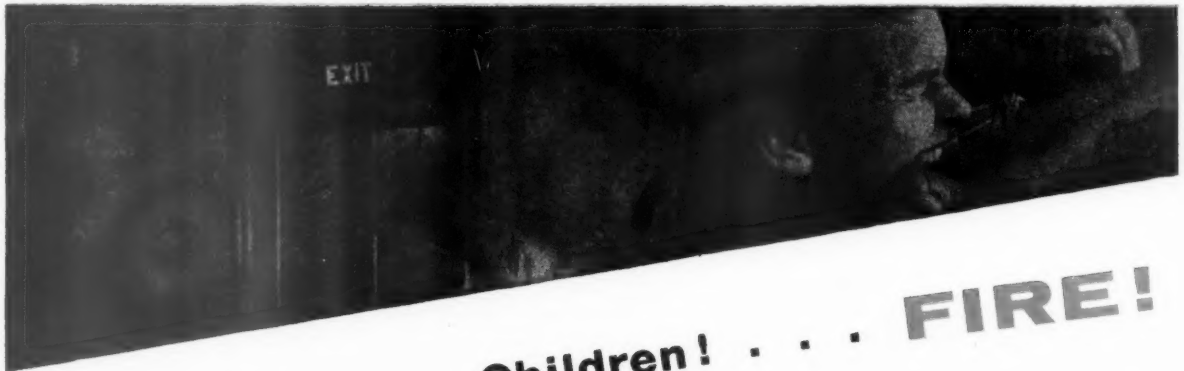

... Help! ... Children! ... **FIRE!**



When a high degree of thermal insulation is required Insulating Gypsum Plasterboard should be used. If you have not received a copy of National Building Studies No. 22 (Fire Hazard of Internal Linings) write to one of these addresses . . .

Humanity is stunned by disasters like this. Children are so helpless and time is needed to get them away. If only the internal lining of this building had been carried out with Gypsum Plasterboard, its gypsum core would have held back the flames and the authorities would have been given time to quell the fire in its early stages.

THE BRITISH PLASTER BOARD (MANUFACTURING) LIMITED, BATH HOUSE, 32 PICCADILLY, W.1 Grosvenor 7050
IMPERIAL CHEMICAL INDUSTRIES LIMITED, MILLBANK, LONDON, S.W.1 Victoria 4444
GYPROC PRODUCTS LIMITED, WESTFIELD, UPPER SINGLEWELL ROAD, GRAVESEND, KENT Gravesend 4251
PLASTER PRODUCTS (GREENHITHE) LIMITED, GREENHITHE, KENT Greenhithe 2251 5

Published by The Gypsum Building Products Association

G3



MESSRS. SPILLERS LTD.
Heating Engineer
G. N. Haden, London

LABORATORIES



installed with FRENGER CEILINGS

MESSRS. FIBREGLASS LTD., Ravenshead Works, St. Helens, Lancs.

D. S. I. R. BUILDING, Howbery Park, Wallingford.

ALUMINIUM LABORATORIES LTD., Southam Road, Banbury.

I.C.I. LTD., Paints Division, Building 49 Extension, Wexham Road, Slough.

MESSRS. SPILLERS LTD., Millenium Mills, Royal Victoria Docks, Silvertown, E.16.

WORKINGTON IRON & STEEL LABORATORIES, New Works Labs., Derwent Works, Workington.

MESSRS. MAY & BAKER LTD., New Pharmaceutical Building, Dagenham.

MESSRS. A. REYROLLE & CO. LTD., No. 3 Short Circuit Testing Station, Hebburn on Tyne.

NATIONAL COAL BOARD LABORATORIES, Stoke Orchard, Cheltenham, Glos.

MESSRS. JOHN LAING & SONS LTD., New Research & Development Centre, Manor Way, Boreham Wood, Herts.

BRITISH ALUMINIUM LABORATORIES, Amersham Road, Chalfont Park, Bucks.



FRENGER

FRENGER CEILINGS LTD

67 GREAT RUSSELL STREET, W.C.1. Chancery 5534

Just
the place
for

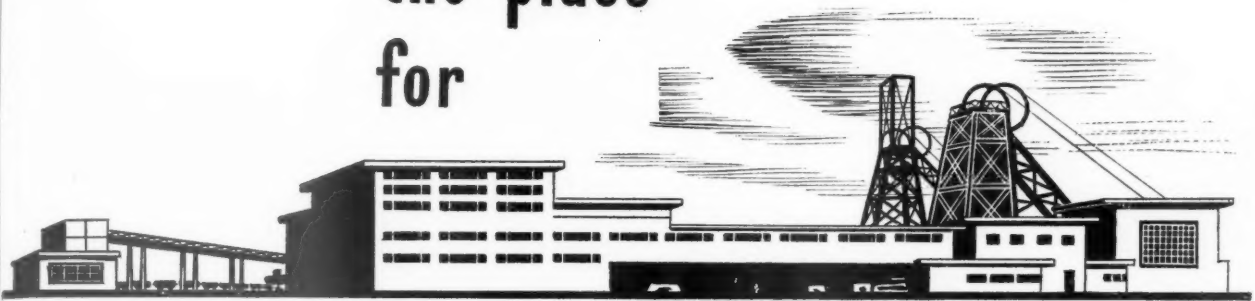

RADIANT PANEL HEATING

"HEATWAVE" Radiant Panels form the ideal method of heating Washeries, Workshops, etc., in the modern Collieries. Obtainable in single or double-sided units, they are both highly efficient and economical. Amongst their special advantages, here are three that merit attention:—

- Radiation may be directed to any desired zone and heat is not disturbed by convective currents or absorbed by air.
- Panels may be grouped to give "warm" or "cool spots" as desired.
- Full radiation is received by personnel as soon as heat is turned on, greatly reducing "warming-up" time.

Many more advantages and applications can be found in our comprehensive "Heatwave" Brochure.

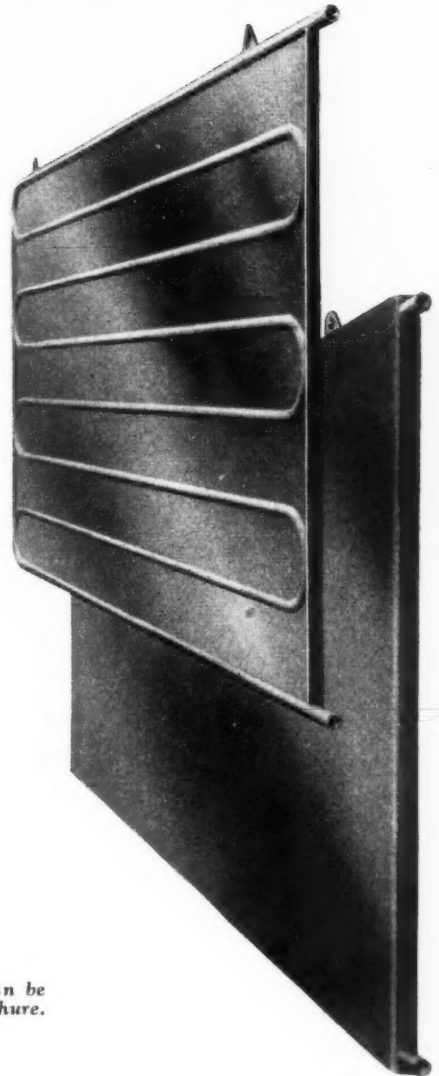

ALLENS *of*
TIPTON

W. G. ALLEN & SONS (TIPTON) LTD • P.O. BOX 4 • TIPTON • STAFFS



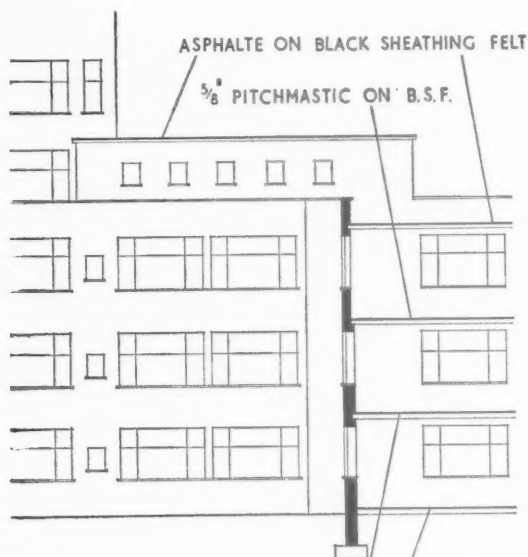

Specify Efficiency and Economy on your Roof and Floor Plans

In other words, specify Black Sheathing Felt. There's no other insulation quite like B.S.F. for absolute efficiency—thanks to the specially selected fibres of flax and jute perfectly fluxed with the pitch by the most modern process. There's no other insulation like B.S.F. for economy—thanks to its easy working and permanency.

For more than forty years architects and builders have specified and used B.S.F. And the B.S.F. specified forty years ago for all types of buildings is still serving as a perfect underlay for mastic asphalt roofs and floors.



BLACK SHEATHING FELT



*Specify and use it as the Underlay
to Master Asphalt Roofs and Floors.*

Manufactured by:

John Rogers Ltd., Belfast; D. Anderson & Son Ltd., Manchester; Engert & Rolfe Ltd., London; John Erskine Ltd., Belfast; Robt. McCalmont & Sons Ltd., Belfast; F. McNeill & Co. Ltd., London; Permanite Ltd., London.

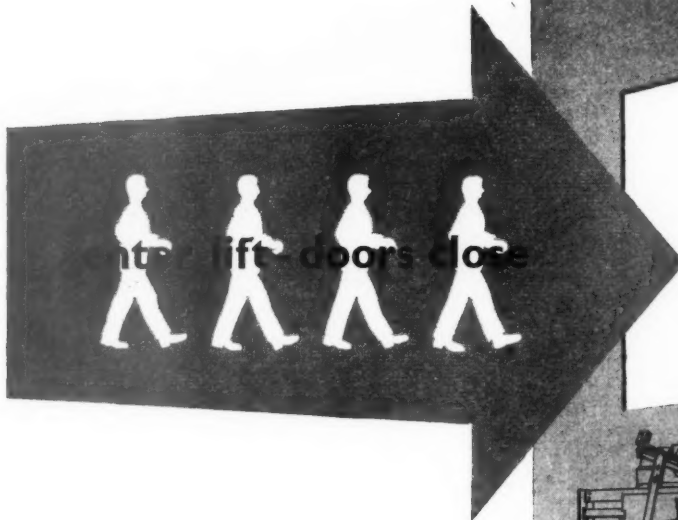

Gearless Lifts up to 500 ft. per minute.

Geared variable voltage lifts up to 400 ft. per minute.

Pressed steel power operated doors.

Collective control for single lifts

or banks of two or more.

Pre-locking on all landing doors.

Modern indicator systems.

all floors are ground floors...with



Hammond & Champness Ltd

Gnome House, Blackhorse Lane, London E17 • Tel: LARkswood 1071

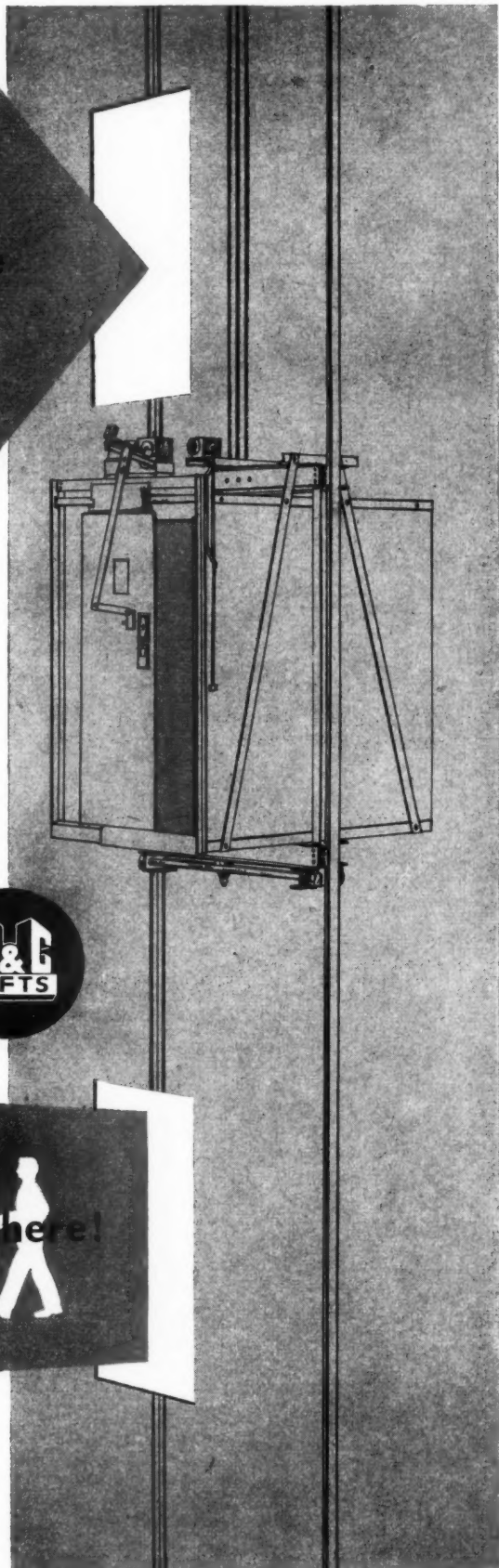

FROM THE SNOWCEM FILE:—

Madeley Manor, Madeley, Staffs

*Enhancing
the Classic*

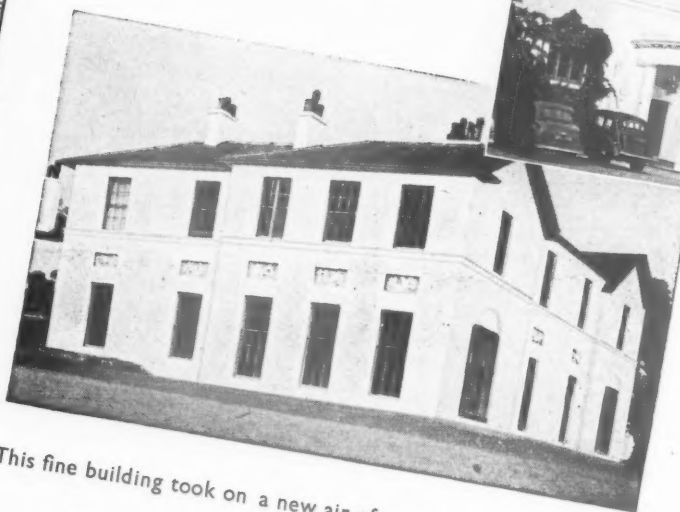

Madeley Manor is the
headquarters of
Corney (Construction) Ltd.,
Building and Civil
Engineering Contractors

This fine building took on a new air of grandeur when painted with White SNOWCEM.

SNOWCEM is easily applied to concrete, cement rendering or suitable brickwork by brush or spray. Available in seven colours: White, Cream, Mid Cream, Buff, Pink, Silver Grey, and Pale Green.

SNOWCEM



WATERPROOF CEMENT PAINT

Decoration PLUS protection at LOW cost

★ BRITISH CEMENT IS THE CHEAPEST IN THE WORLD

This water
does not brush, peel or flake off

THE CEMENT MARKETING COMPANY LIMITED
Portland House, Tothill Street, London, S.W.1

or G. & T. EARLE LTD., HULL
THE SOUTH WALES PORTLAND CEMENT & LIME CO. LTD
Penarth, Glam.

ith
the
ex-
gs in
bright
quired.



-RIVETED

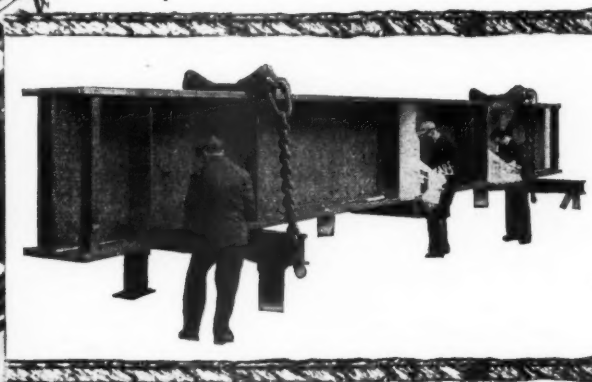

-WELDED

One of the post-war trends in structural steelwork has been the introduction of welded columns and girders into projects of otherwise normal design. Some architects feel that this innovation should be universally pursued, whilst others prefer to put their trust in traditional riveted steelwork. In either case BOOTH'S have the experience and facilities to do the job, and do it well.

Better build it with

**BOOTH
STEELWORK**

—the most versatile structural medium.

JOHN BOOTH & SONS (BOLTON) LTD., HULTON STEELWORKS, BOLTON
Telephone: BOLTON 1195 LONDON: 26 VICTORIA STREET, WESTMINSTER, S.W.1. Telephone: ABBey 7162

PATENT GLAZING S



Roof of new assembly shop at Daimler Radford Works. Architects: Wood & Kendrick & Williams, F.F.R.I.B.A. Chartered Architects.

To provide the large amount of daylight essential to these two workshops was a major problem of design and construction. In both cases, however, difficulties were overcome by the effective use of patent glazing.

For the assembly shop at the Radford Works, 120,000 feet super of aluminium patent glazing was used to provide the roof

lighting, and ventilation was provided by 50 continuous opening lights operated by electrically controlled double tension gearing; while 50,000 feet super of aluminium patent glazing was used for the roof of the assembly shop at the Waverly Works. Both workshops are fine examples of the use of patent glazing in the construction of large industrial buildings.

G SPECIFICATIONS

**LARGE RUNS OF PATENT GLAZING IN THE
ASSEMBLY SHOPS AT THE DAIMLER RADFORD
WORKS AND THE B.S.A. WAVERLY WORKS**

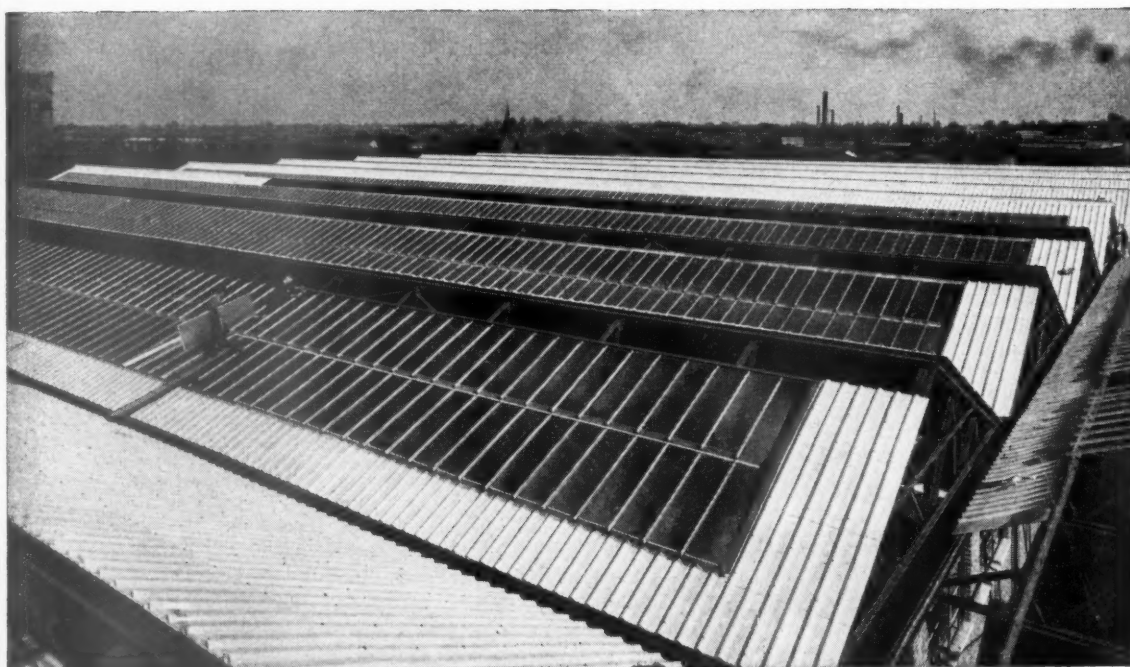

Roof of new assembly shop at B.S.A. Waverly Works. Architect: Holland W. Hobbies, F.R.I.B.A.

ISSUED BY
THE PATENT GLAZING CONFERENCE
BURWOOD HOUSE, CAXTON STREET,
LONDON S.W.1



Versatile PLIMBERITE



It's amazing in how many ways Plimberite can be used



GENERAL CHARACTERISTICS

Wherever building is being done there is an important job for Plimberite. In offices, factories, homes, schools, hospitals, Plimberite is speeding progress and cutting costs.

This resin-bonded wood chip-board can be sawn, drilled or jointed with any standard hand or machine tool. Having greater resistance to spread of flame than timber, it is classified as **FLAMEPROOF**. Under normal conditions, moisture movement is negligible, and Plimberite is immune from all wood destroying insects except termites. Tests carried out by the D.S.I.R. and the F.P.R.L. prove the stability and strength of Plimberite.

Building costs reduced — no bracing or extra studding is required, no knots, no variance from board to board. Decoration is as for timber.

STOCKISTS

There is a Plimberite Stockist in your area. Addresses will be sent on application.

TECHNICAL DATA

Size: 8 ft. x 4 ft. Thicknesses: $\frac{1}{2}$ in. and $\frac{3}{4}$ in. Thickness tolerance: plus or minus $\frac{1}{16}$ in. Density: 50 lbs./cu. ft. Weight per square foot: $\frac{1}{2}$ in. = 2 lbs., $\frac{3}{4}$ in. = 3 lbs. Strength: Using test pieces 8 in. x 4 in. on bearers at 6 in. centres, with a load applied at mid-span, the mean breaking load is: $\frac{1}{2}$ in., 750 lb.; $\frac{3}{4}$ in., 300 lb. Moisture content: 9% to 11%. Resistance to spread of flame: (1) B.S. 476/1932: Class III (i.e., better than timber). (2) Approved by the London County Council as "Flameproof". Thermal conductivity: $K = 0.90$. Acoustical reduction factor: 26 decibels. (Mean value for range 100 to 3,200 c.p.s., $\frac{1}{2}$ in. material). Sound absorption coefficient: 0.20 (Mean value for range 125 to 4,000 c.p.s., $\frac{1}{2}$ in. material).

TECHNICAL ADVISORY SERVICE

Trained technicians are always available to help solve any problem which may arise. This service is given without obligation.

APPLICATIONS

Supplied in thicknesses of $\frac{1}{2}$ in. and $\frac{3}{4}$ in., Plimberite is ideal for:-

PARTITIONING ROOF DECKING
SUSPENDED AND SOLID FLOORS BUILT-IN FURNITURE
PANEL AND FLUSH DOORS SHELVES
DISPLAY CABINETS SHOP COUNTERS
VENEER CORE EXHIBITION STANDS
SHUTTERING

BRITISH PLIMBER LIMITED

19, Albert Embankment, London, S.E.11.
Telephone: RELiance 4242

PLIMBERITE
BUILDING BOARD

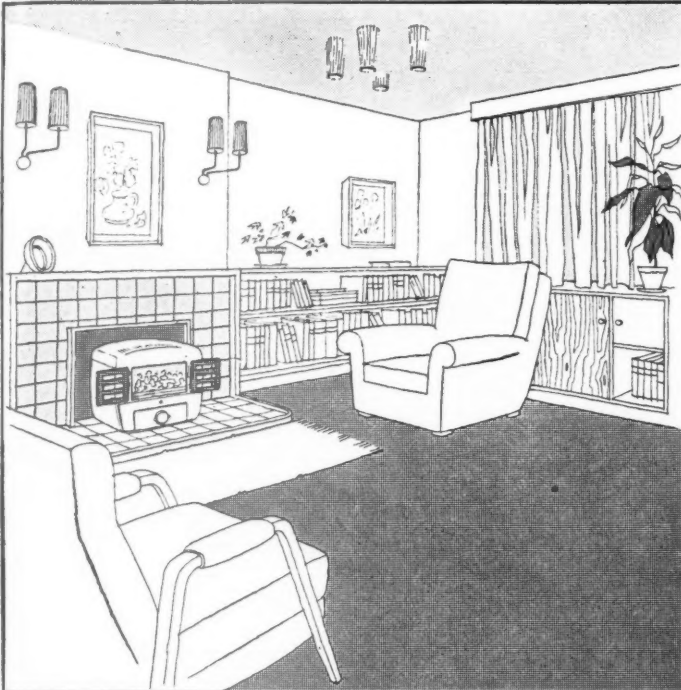

A low lintel and an openable stove are no longer incompatible now there's the PANDA

SPECIFICATION Vitreous enamel cast iron outer casing. Two side hinged fire doors with mica panels. Cast iron lining to firebox. Externally operated shaking bottom grate and removable front bar. Spinwheel air control. Mild steel ashpan. Operating tool.

COLOURS Beige mottle, fawn mottle or black, Alisheen black, bramble, copper, bronze or green.

FLUE CONNECTION Height to top of flue outlet .. $15\frac{7}{8}$ ins.
Outside diameter $4\frac{3}{4}$ ins.

The design and construction of the Panda are to a very high standard. Accurate control over the rate of combustion is a feature which ensures fuel economy.

NOTES

Unusual and very attractive 'longways' shape is valuable in long, low fireplaces where a stove of conventional upright design would appear awkward.

Side hinged fire doors fold back to give a good view of the fire.

Heats from 1,500 to 3,000 cu. ft. by convection and radiation.

Burns continuously—for 10 hours without attention—on all domestic fuels including coke.

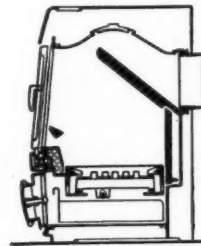

CROSS SECTION

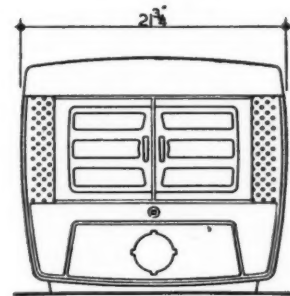

FRONT ELEVATION

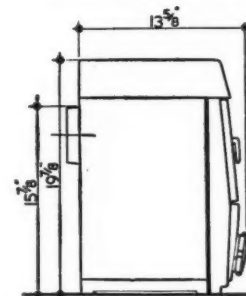

SIDE ELEVATION

DIMENSIONS Width $21\frac{3}{4}$ ins.
Height $19\frac{7}{8}$ ins.
Depth overall $13\frac{5}{8}$ ins.
Depth at hearth level .. $11\frac{1}{2}$ ins.

For further details of the Panda Stove write to
the Housing Division of:—

ALLIED IRONFOUNDERS LTD

Makers of cookers, boilers, fires and stoves
28 Brook Street, London, W.1.



**Some of the
Architects who
have specified**

**COLT
ventilation**

H. A. Rees, A.R.I.B.A.
A. Budge Reid, A.R.I.B.A.,
A.M.T.P.I., A.R.I.A.S.
Sir Percy Thomas & Son,
F./A.R.I.B.A.
W. H. Watkins, Grey &
Partners, F./R.I.B.A.
Alan W. Pipe & Sons,
L.R.I.B.A.
Donald P. Reay, A.R.I.B.A.,
M.S.C.B.A.RCH.
Sainsbury & Chamberlain,
L./F.R.I.B.A.
Norman & Dawbarn,
F.R.I.B.A.
W. J. Reed, F.R.I.B.A.
Robert Sharp & Son,
A./L.R.I.B.A.
Sydney G. Scales,
A.R.I.B.A.
A. J. Seal & Partners,
F./R.I.B.A.
J. W. Spink, F.R.I.B.A.

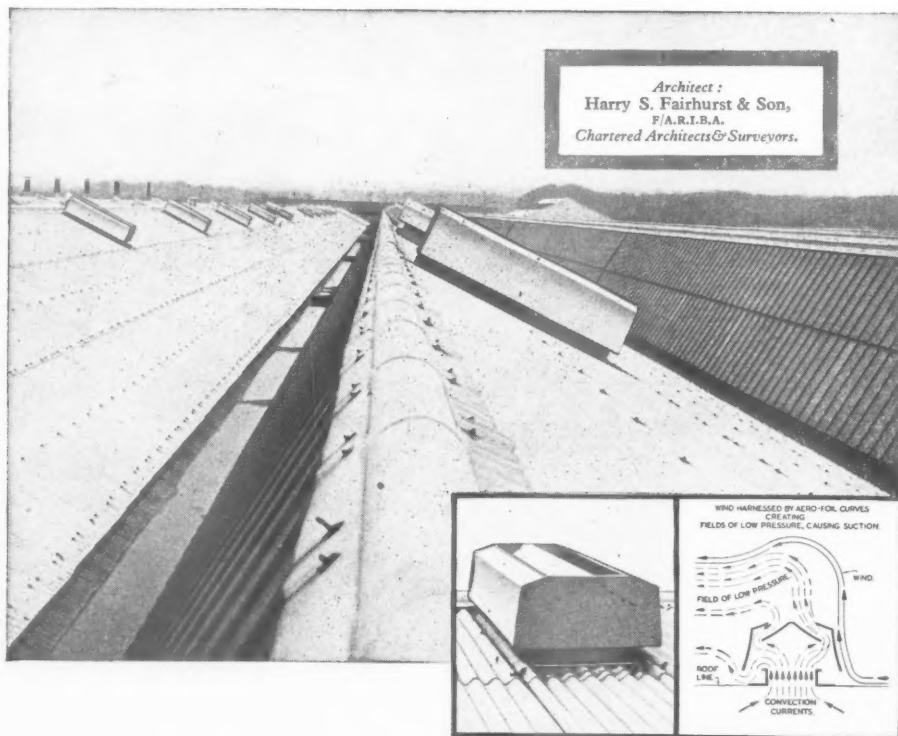

LEYLAND MOTORS LTD. LEYLAND

L. Hugh Wilson, O.B.E.,
A.R.I.B.A., A.M.T.P.I.
Canterbury City
Architect
Frederick Sheldon, F.R.I.C.S.
Thomson, McCrea &
Sanders, F./A.R.I.B.A.
Priestman & Lazenby,
A./A.R.I.B.A.
Reavell & Cahill,
F./A.R.I.B.A.
Spence & Price,
A./A.R.I.B.A.
Roper Spencer & Hall,
F./A.I.A.A.
Norval R. Paxton, M.C.,
F.R.I.B.A.
J. Mansell Jenkinson & Son,
F./A.R.I.B.A.
C. A. Pilkington, L.R.I.B.A.
Nottingham City
Architect
E. W. Roberts, F.R.I.B.A.
Nottinghamshire
County Architect
R. Scrivener & Sons,
A.R.I.B.A.
C. H. Simmons, A.R.I.B.A.
A. C. H. Stillman,
F.R.I.B.A.
Francis J. Meeson,
A.R.I.B.A.
W. S. Hattrell & Partners,
F./A./A.R.I.B.A.
A. E. Powell, A.R.I.B.A.,
A.I.STRUCT.E.
P. Nolan Powell & Alport,
A./A.R.I.B.A.

... one of over 7,000 major industrial organisations

with natural ventilation planned by

COLT

In considering the ventilation of the giant new factory for Leyland Motors the Architect required a system of air extraction which would not only provide good distribution of ventilation, but would also be maintenance free, fully rain-proof and would not detract from the appearance of the building.

The COLT SRC/3080 Natural Controllable High Duty Roof Extractor Ventilator was selected as it adequately filled all of these requirements and 160 of these ventilators were subsequently installed.

COLT'S wide experience in the ventilation of all types of buildings both new and existing is at your disposal. Why not take advantage of it?

FREE MANUAL, with full specifications of the wide range of Colt Ventilators is available on request from Dept. A34/177



COLT

THE SPECIALISTS IN PLANNED NATURAL

VENTILATION

COLT VENTILATION LTD • SURBITON • SURREY • TELEPHONE: ELMbridge 6511-5
Also at Birmingham, Bradford, Bridgend (Glam.), Bristol, Dublin, Edinburgh, Liverpool, London, Manchester, Newcastle-upon-Tyne, Sheffield and Warwick.

On THE MASTIC ASPHALTE ROOF this famous public building THE ROYAL SCOTTISH ACADEMY



Photograph by courtesy of H.M. Ministry of Works and The Royal Scottish Academy.

The roof of this famous building in Edinburgh was laid by the Neuchatel Asphalte Co. Ltd., with Natural Rock Asphalte Mastic to B.S.S. 1162.

Technical consultation freely invited

SPECIALISTS FOR 80 YEARS IN ASPHALTE
for Roofing, Tanking, Flooring and Roads.
Also NACOFELT ROOFING and Approved Laying
Contractors for ACCOTILE FLOORING.

Sole Concessionaires of all
Natural Rock Asphalte mined in
the Val-de-Travers, Neuchatel, Switzerland.

**CRAFTSMAN-LAID
BY NEUCHATEL**

THE NEUCHATEL ASPHALTE COMPANY LTD

58 Victoria Street, London, S.W.1

Telephone No. of Contracting Depts.: RENown 1321

Branches: | BELFAST · BIRMINGHAM · CARDIFF · EDINBURGH · FROME · GLASGOW · LEEDS
MANCHESTER · NEWCASTLE · OFFHAM (KENT) · PLYMOUTH · PORTSMOUTH



THE FAMILY TREE OF **TREETEX**

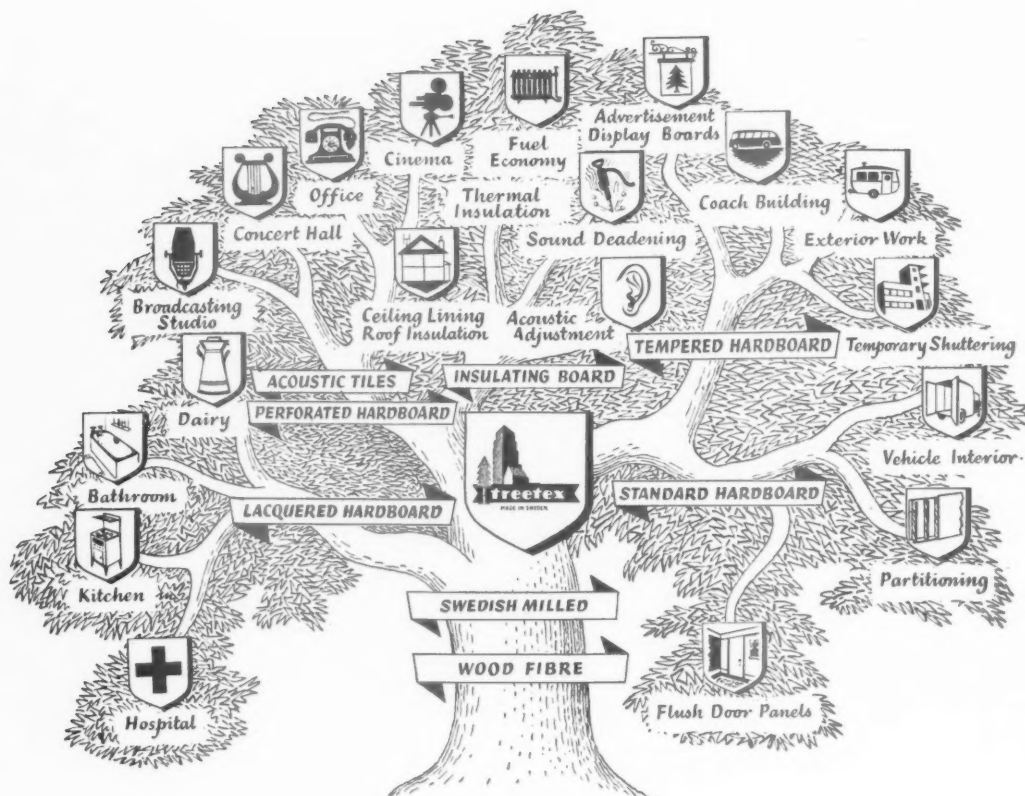

Motto: "STRENGTH, DURABILITY, QUALITY"

Ask first for **TREETEX**

the board for modern building

TREETEX LIMITED, 47-48 PICCADILLY, LONDON, W.I. • Telephone: REGent 1394

Building materials

The pair of House-martins shown here belong to the family known as *Hirundinidae*, which includes the Swallow and Sand-martin.



This is the House-martin. His bricks and mortar are mud and moisture; his fixtures and fittings, feathers caught in the air. The needs of the human architect are more elaborate, but he too can find his materials close at hand. The builders' merchant is there to assemble, to stock and to advise upon all the complex requisites of modern constructional materials. Members of Building Industry Distributors (the National Organization of Builders' Merchants) offer these essential services, and the expert knowledge that goes with them, as their contribution to the well-being of the community.

Building

Industry



Distributors

SERVING THE BUILDING INDUSTRY . SERVING THE NATION

★ Issued by BUILDING INDUSTRY DISTRIBUTORS, the National Organization of Builders' Merchants, 52/54 High Holborn, W.C.1.



DAVID
LONDON

There's always another use for gas

There's always another use for gas...

... for heating liquids

From swimming-bath water to salt-bath solutions, gas heating has no rival. Gas goes to work rapidly and is simple to operate. Whatever the quantity, whatever the liquid, it burns clean and constant to give you the precise heat you require.

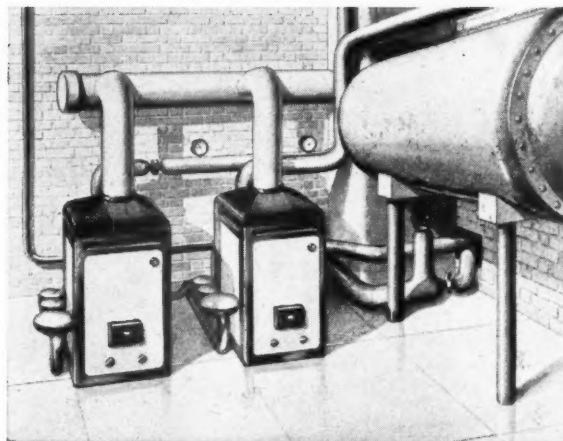

Gas-fired boilers



'Operation Rescue'

... for 'Operation Rescue'

Gas can play an important part in improving housing conditions. Costs are kept low by use of existing gas supplies and absence of elaborate structural work. Gas adaptability is particularly suitable to the conditions found in 'Operation Rescue' properties, and, of course, the popularity of gas for water heating and cooking is unquestioned.

... for heating air

Practically any problem requiring heated air can be solved by gas whether it is for space heating, drying or for industrial processing.

Apart from its smokelessness and cleanliness, gas gives you infinite, accurate and automatic controllability at every stage. Supply is assured and constant calorific value is guaranteed. And gas saves because it needs no stoking or storage space.



Radiant heaters



Consult your area gas board

The Gas Industry makes the best use of the Nation's coal

ISSUED BY THE GAS COUNCIL

G.C.G.-A12



On Board The Royal Yacht

Against a background of quiet dignity and grace, the fine workmanship of Esavian screens is displayed to excellent advantage on board the Royal Yacht "Britannia". Two screens were supplied. The one shown in the illustration, which is fitted at the entrance to the private drawing room, is made of Honduras mahogany with fittings and metal-work carried out in silver bronze.

Architects: A. McINNES GARDNER & PARTNERS
Shipbuilders: JOHN BROWN & CO. LTD.



PRINCIPLE

for folding and sliding doors,
windows, partitions and screens

Esavian Ltd., Esavian Works, Stevenage, Herts. Tel: Stevenage 500
Esavian Works, Carfin, Lanarks. Tel: Holytown 335



**DEPENDABLE
ROOFING**

TRINIDAD MASTIC ASPHALT

THE LIMMER & TRINIDAD LAKE ASPHALT CO. LTD

Steel House, Tothill St., Westminster, S.W.1. Phone: Whitehall 6776

Branches throughout the British Isles.



L551

Polyflex
Patent pending and registered trade mark

The 'Polyflex' toilet seat has a *flexible mounting*. Breakages are very unlikely. 'Polyflex' includes a flexible PVC rod attached to the seat and firmly fitted into Polythene seat pillars. The pillars, reinforced with a threaded brass insert, are self-centering in the WC pan with polythene washers secured by wing nuts. The 'Polyflex' seat can be fitted by the housewife without any tools, and, because of the flexible mounting, it will stay firmly in position. The 'Polyflex' is hygienic. The seat, hinge, and pillar heads cannot corrode or peel. All are easily cleaned. The 'Polyflex' is available in black, white and a range of standard pastel shades.

MADE BY LORIVAL* AND SOLD BY

Shires

For your convenience

* The firm well-known as 'Lorival Plastics'—designers and moulders of components and complete articles in modern plastics.

Shires are the largest manufacturers of moulded cisterns in the country. They also make WC pans and seats, flush-pipes and complete WC suites.
 LEAFLETS FROM:— DIVISION A, SHIRES & CO. (LONDON) LTD., GREENBOTTOM WORKS, GUISELEY, YORKS. (FACTORIES ALSO AT LONDON AND STOKE)
 SHIRES (IRELAND) LTD., STANNAWAY DRIVE, CRUMLIN, DUBLIN

Lawley

have proved the plastic cistern

Now you can specify the plastic
cistern for those installations

where it is the most suited with

COMPLETE CONFIDENCE.

Lawleys have tested it and proved

beyond doubt that it has a place

in the scheme of things.

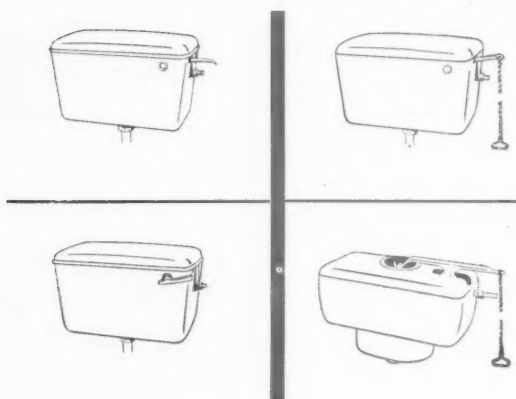
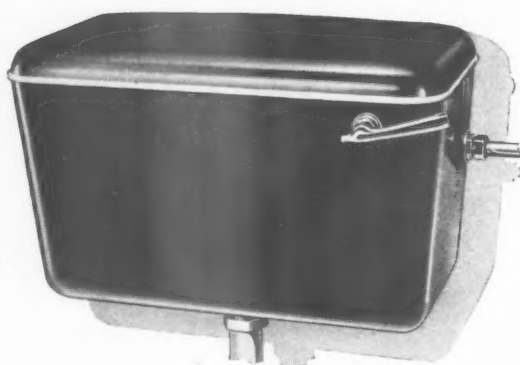

Modern, hygienic, rust and corrosion-proof—these and many other advantages make the Lawley plastic cistern ideal for contemporary building. Its cost, too, lends itself to the need for economy when planning estates, office blocks, workshops, etc. The name Lawley is backed by seventy-four years specialised experience in the manufacture of cisterns—cast iron, pressed steel and now plastic. Architects and builders are invited to write for details of this newest addition to the Lawley range.

Our illustrated folder gives details of four Lawley models in plastic, to suit all water regulations. We shall be pleased to forward copies on request.



Lawley

BRITANNIA

pioneers in cistern manufacture since 1881

W. & J. LAWLEY LTD., BRITANNIA WORKS, SAMS LANE, WEST BROMWICH

When it's **WOOD** consult the **T.D.A.**

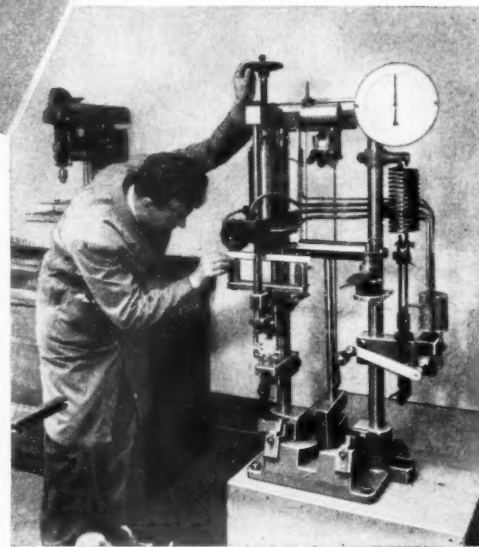
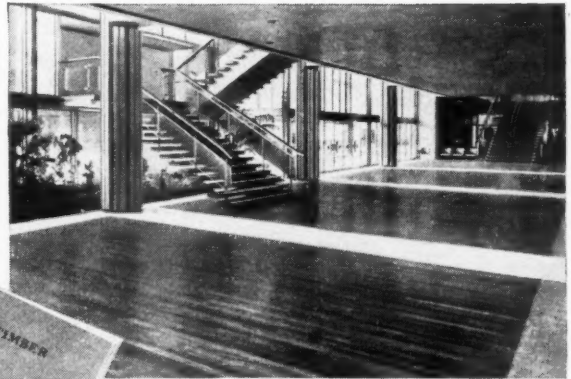
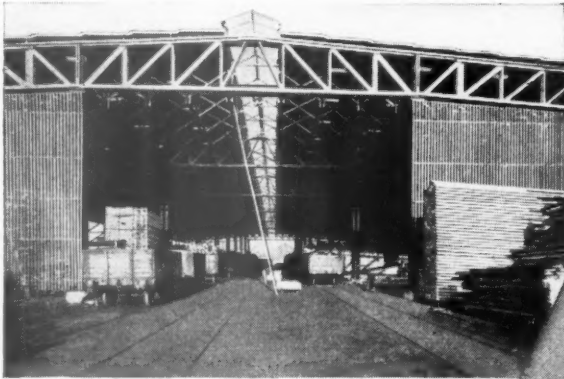

The Timber Development Association was formed in 1934 with the object of encouraging the efficient use of timber. It sponsors research, design and education: provides technical advice to architects, builders,

engineers and other users of wood: and issues a large number of publications. Any question relating to the use of timber will be answered by the Headquarters or any of the Regional Offices of the Association.

THE TIMBER DEVELOPMENT ASSOCIATION LIMITED • 21 COLLEGE HILL • LONDON • EC4 & branches throughout the country

SCOTTISH REGION 25 Wellington Street, Glasgow, C.2 (City 5706) • NORTH-EASTERN REGION 18 Park Row, Leeds 1 (Leeds 27256) • NORTH-WESTERN REGION 292/3 Corn Exchange Buildings, Fennel Street, Manchester 4 (Blackfriars 6770) • MIDLAND AND EAST REGION 39 London Road, Leicester (Leicester 65857) • SOUTH-EASTERN REGION 8 St. George's Place, Brighton 1 (Brighton 29963) • SOUTH-WESTERN REGION 16 Charlotte Street, Bristol 1 (Bristol 23692)

TD&F

THESE ARE THE DOORS FOR THE MODERN OFFICE

More Light and Plenty of Privacy

"ARMOURCAST" Glass Doors are ideal for internal use in offices, hospitals, showrooms: anywhere, in fact, where contemporary and functional features of design can help to create a lighter, brighter atmosphere. The pleasantly dappled surface ensures that, although it is possible for people to see at a glance whether a room is occupied or not, they can see nothing clearly. "ARMOURCAST" Doors also help to avoid those accidental collisions that can occur at moments of office pressure. Their plain modern design includes no ledges or trimmings which can catch the dust: nothing could be more hygienic or easier to clean.

"ARMOURCAST" Doors are made from $\frac{3}{8}$ " Rough Cast Glass, toughened for additional strength, and equipped with hinge and lock fittings in Bronze Metal Antique finish. Standard sizes are 78" x 30" or 78" x 33". Non-standard sizes can be made to order.



'ARMOURCAST' Glass Doors

PILKINGTON BROTHERS LIMITED
ST. HELENS, LANCs.



For further information on the use of glass in building,
CONSULT THE TECHNICAL SALES AND SERVICE DEPT., ST. HELENS, LANCs. (PHONE: ST. HELENS 4001)
OR SELWYN HOUSE, CLEVELAND ROW, ST. JAMES'S, LONDON, S.W.1. (PHONE: WHITEHALL 5672-6)
"ARMOURCAST" is a registered trade mark of Pilkington Brothers Limited. Supplies are available through
the usual trade channels.

A.C.O.I.

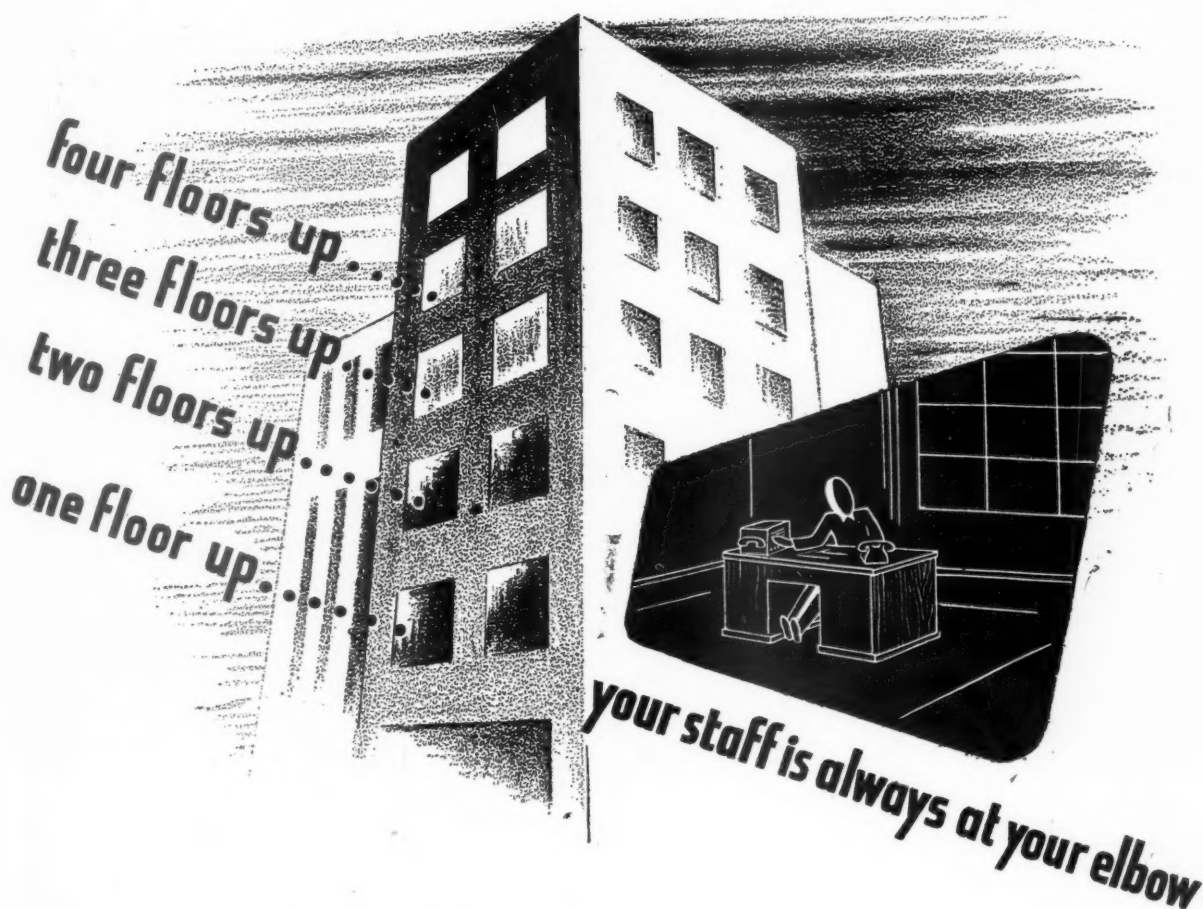

Immediate contact with personnel is essential in the well-run business. Reliance Telephone systems—swiftly, easily and accurately—afford this vital link with co-directors, executives and staff by the mere flick of a switch. *Reliance saves time and labour, and ends P.O. switchboard congestion.*

Busy architects know the value of these systems for maintaining instant, direct intercommunication and avoiding delay and errors. They specify Reliance for the equipment of new premises—an essential service for the co-ordination of departments in progressive business organisations. Our advice is available to you.



Write to-day for our illustrated leaflet A.J.7.

The **RELIANCE TELEPHONE CO** Ltd

(A Subsidiary of the General Electric Company Limited)

43-47 PARKER STREET, KINGSWAY, LONDON, W.C.2

Telephone: Chancery 5341 (P.B.X.)

Branches throughout the United Kingdom

INTERNAL TELEPHONES · STAFF LOCATION · MUSIC FOR INDUSTRY



AGAIN AND AGAIN
ROBERTSON Q-DECK
IS SPECIFIED

ROBERTSON Q-DECK

TRADE MARK

for modern roof construction
with exclusive features...

FLAT SOFFIT • FELTED SOFFIT FOR SEVERE CORROSIVE CONDITIONS
MECHANICAL JOINTING OF SIDE LAPS • LONG OR SHORT SPANS
UNIQUE WEATHERPROOFING METHOD • SPEEDILY ERECTED

WRITE TODAY FOR DESCRIPTIVE LITERATURE

ROBERTSON THAIN LIMITED

ELLESMERE PORT • WIRRAL • CHESHIRE

Telephone: Ellesmere Port 2341

Telegrams: Robertroof, Ellesmere Port

Sales Offices: LONDON • GLASGOW • BELFAST • BIRMINGHAM • NEWCASTLE • LIVERPOOL • SHEFFIELD • MANCHESTER • CARDIFF

Agents in most countries throughout the world



LANDMARKS IN STEEL



Architect: E. Vincent Harris, O.B.E., F.R.I.B.A.,
19 West Eaton Place, Eaton Square, London, S.W.1

STEELWORK for **LOCAL GOVERNMENT**

TOWN HALL EXTENSION MANCHESTER

Visitors to Manchester will all recognise the Town Hall Extension. Architects and Builders alike will all realize the craftsmanship which lies behind the words—Steelwork by—



A view of the
skeleton framework
during construction.



Registered Office & Works: **MANCHESTER 17**
Telephone: **TRAFFORD PARK 2341** (10 lines)

London Office: 68 Victoria Street, S.W.1. Telephone: **VICTORIA 1331/2**. Technical Offices: Birmingham and Loughborough

*Personal Hygiene and
Public Health
demand.*

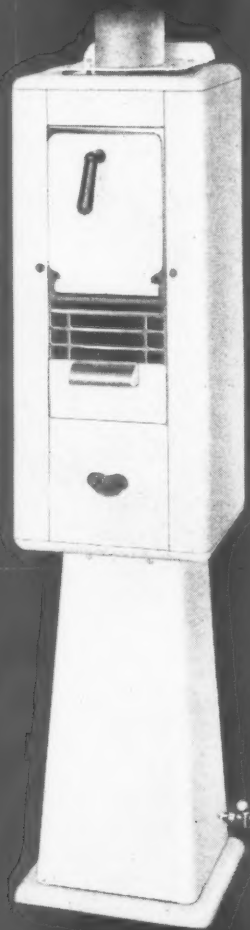

This Pedestal Model
No. 3706 is one of
the range of SUGG
Incinerators Gas-Fired
suitable for

FACTORIES
HOSPITALS
INSTITUTIONS
SCHOOLS
HOTELS ETC.

The Sugg Incinerator Gas-Fired

Literature



upon request

WILLIAM SUGG & COMPANY LIMITED
(Incorporating: COWPER PENFOLD & CO. LTD.)

VINCENT WORKS, REGENCY STREET, LONDON, S.W.1. Tel: VICTORIA 3211 (4 lines)



Acoustics by **BURGESS**

Radiant heating by **SULZER**

NOW! selective sound control with BURGESS acoustic tiles AND radiant heating by SULZER, write for information.

BURGESS PRODUCTS CO. LTD.
Acoustical Division, Hinckley, Leics.

SULZER BROS. (LONDON) LTD.
31 Bedford Square, London, W.C.1.

Stahlton

PRESTRESSED FLOORS AND ROOFS

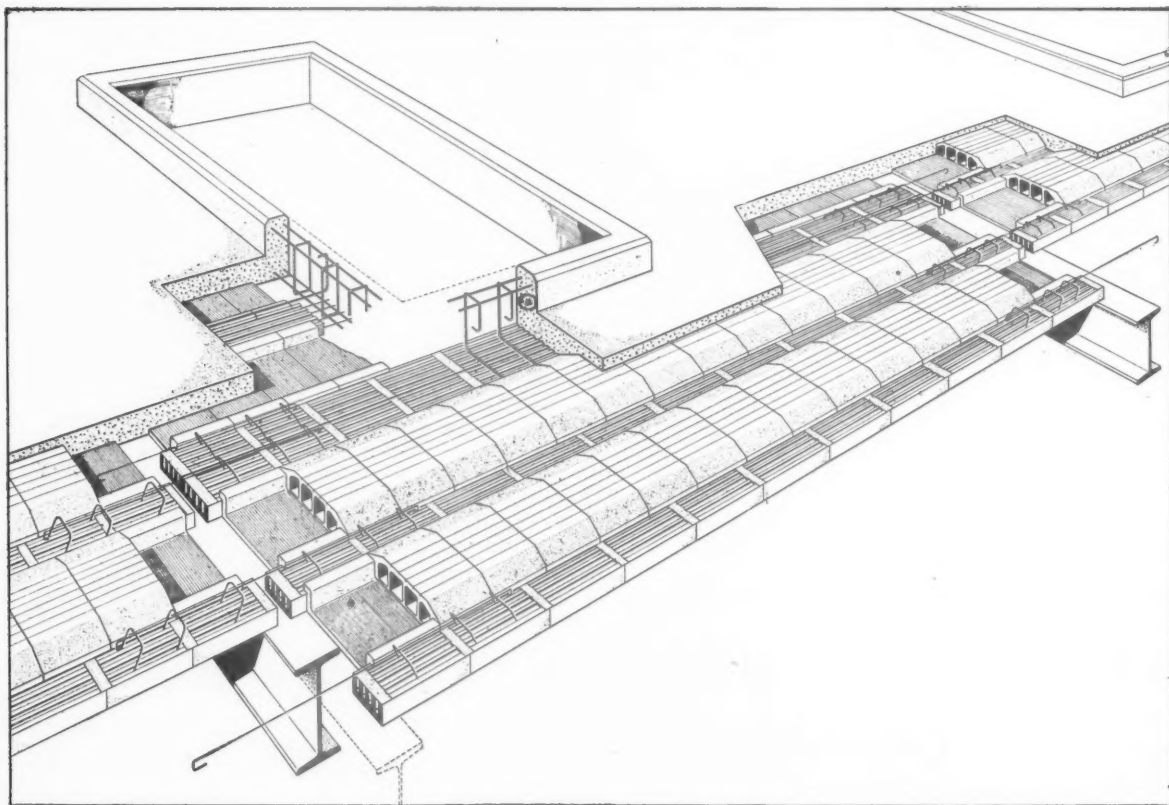

- ① ALL THE ADVANTAGES OF HOLLOW TILE CONSTRUCTION
- ② PRESTRESSING ALLOWS FOR LENGTHY SPANS
- ③ COMPOSITE CONSTRUCTION WITH NO UPWARD CAMBER
- ④ SIMPLY FIXED BY GENERAL CONTRACTORS
- ⑤ LIGHT, EASILY HANDLED UNITS ARE SPEEDILY ERECTED
- ⑥ CLAY OR CONCRETE UNITS HAVE KEYS SOFFITS READY FOR PLASTER

Greatly increased production permits speedy deliveries

*Fully illustrated particulars
on request from:—*

GOSTAIN CONCRETE CO. LTD.

HEAD OFFICE: DUNCAN HOUSE, DOLPHIN SQUARE
LONDON, S.W.1. TELEPHONE: VICTORIA 3172/4

or from factories at:—

London & Southern Counties.

Costain Concrete Company Limited, Stahlton Lane, Southend Arterial Road, Childerditch, Nr. Brentwood, Essex. Telephone: Herongate 317

Lancs. Yorks. & Midlands.

R. Costain & Sons (Liverpool) Ltd., Barlows Lane, Liverpool 9. Telephone: Aintree 4141/5

Scotland & Northern Counties.

Costain Concrete Company Ltd., Coltness Factory, Newmains, Lanarkshire. Telephone: Wishaw 880

Wales & West Country.

Costain Concrete Company Ltd., Cowbridge Road, Bridgend, Glam. Telephone: Bridgend 961

AP260-46

Teak *in plenty*

For over seventy-five years we have regarded the marketing of teak as our particular province and have obtained supplies direct from one of our subsidiary companies in the teak-growing area. The past thirteen years have proved that there is no adequate substitute for teak; no other wood can compare for resistance to all forms of attack and for long life. Teak is now free from control and we have ample supplies stored in our yards, to meet the requirements of every industry.

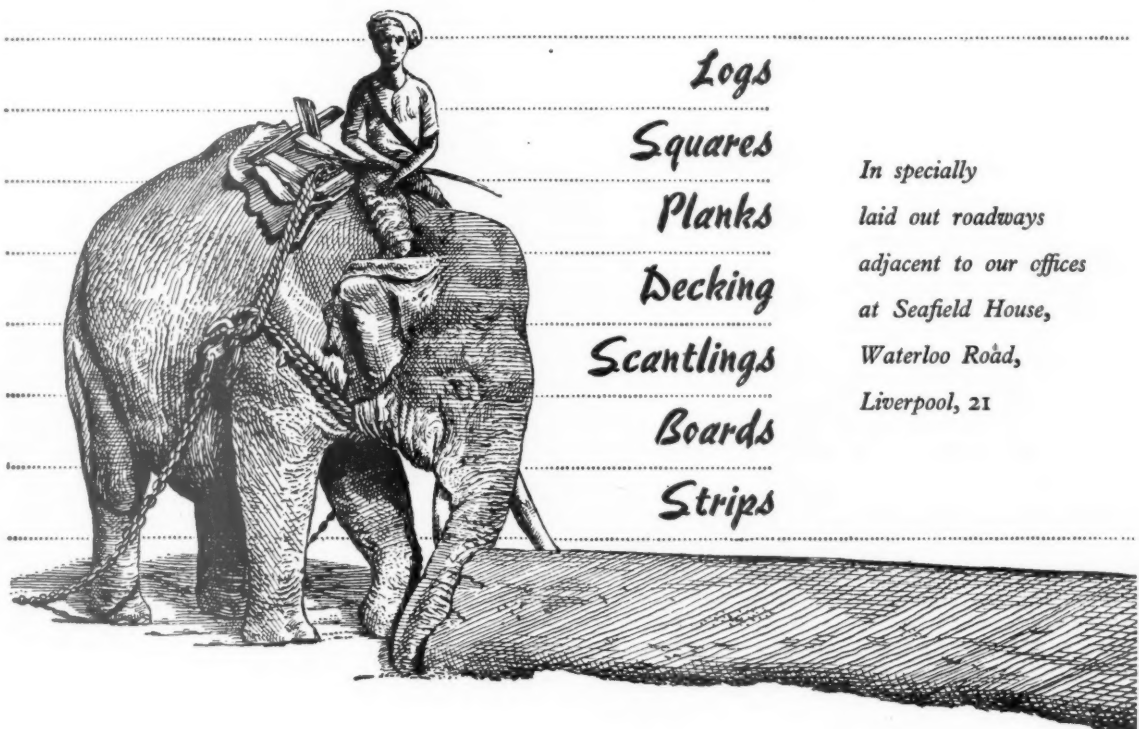

Denny Mott & Dickson Limited

ADELAIDE HOUSE, KING WILLIAM STREET, LONDON, E.C.4

Telephone: MANSION HOUSE 7961

Belfast, Birmingham, Bristol, Cardiff, Glasgow, Hull, Liverpool, Manchester, Newcastle, Preston, Southampton

AP234-33

This is the **SWITCH**

that is bringing new distinction to electrical installations everywhere

This is the **SWITCH**

that is favoured by architects for its clean modern lines, and specified by the consultant for its impeccable design and performance.

This is the **SWITCH**

that is welcomed by the wireman for its practical solution to the problems of installation.

This is the **SWITCH**

It is appearing on more and more specifications. Its name is the **PLATESWITCH**

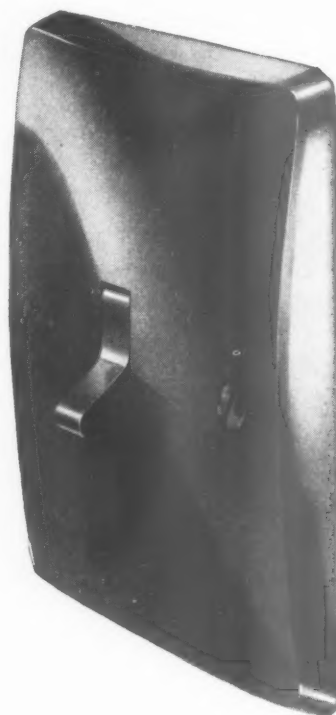

... the mark of leadership

This striking new design fits into plaster-depth boxes and is available up to three gangs. The range is described in full in MK leaflet 233.

M. K. Electric Limited, Wakefield Street, London, N.18 Edmonton 5151

TRUE FLUE
Ltd

PATENTED

PRECAST EXTERNAL FLUE

an Outstanding problem solved!



This is an economical and efficient Boiler Flue of pleasing appearance which can be bolted quite simply to an external wall. Each section is easily handled and no elaborate scaffolding is required.

The Flue has a refractory lining and is well insulated to overcome the condensation troubles so often experienced with asbestos or iron flue pipes and can be erected at a fraction of the cost of a brick stack.

Although this is one of our most recent developments we have already supplied approaching 2,000 of these flues to various local Authorities and Contractors.

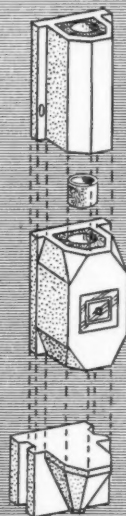

Write for illustrated booklet and price list to the address at the foot of this page.

For Scientific Flue Construction...

TRUE FLUE

TRIPLE-UNIT
TYPE 'U'

PATENT No. 847044 · REGD. DES. No. 843342

These labour-saving and efficient devices, of which there are several types available, are made of heat-resisting refractory concrete and form a stream-lined connection between the fire and the flue.

The unit illustrated eliminates the labour involved in forming the Gather-Over in brickwork above the fireplace opening. When placed in position it forms a base for TRUE FLUE circular rebated linings or for the 9in. by 9in. parged flue.

The lintol has a removable front portion to enable the Unit to be built in immediately above the appliance, thus enabling a fireplace surround of more pleasing proportions to be used. The front attachment is removed when the appliance is fitted and bedded back in position when any necessary infilling around the back and sides has been carried out. The type of front attachment will vary according to the design of the heating appliance and fireplace surround.

Please apply for illustrated brochure incorporating list of heating appliances with requisite Triple Unit.



TRUE FLUE LTD. CONVECTOR HOUSE · ACACIA ROAD · ST. JOHN'S WOOD · N.W.8

TELEPHONE : PRIMROSE 7161/2

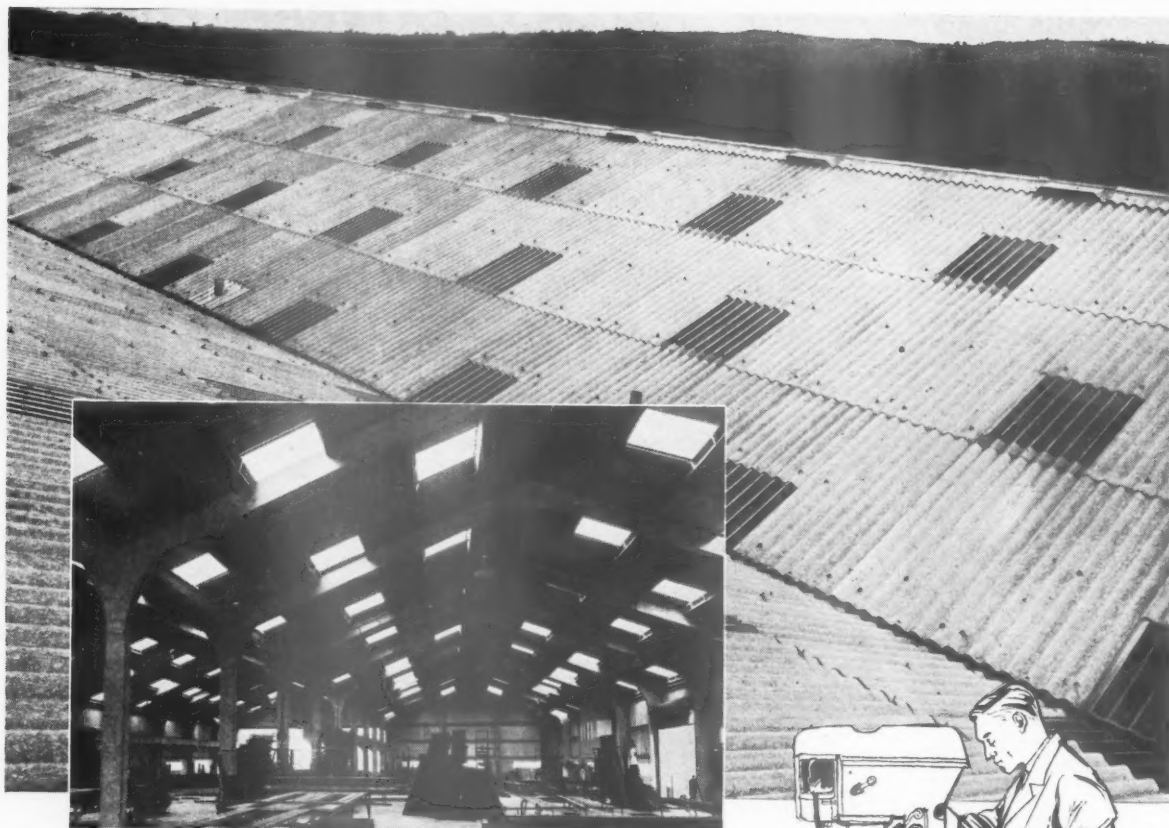

Corrugated 'Perspex' roof lights in the new factory of The Square Grip Reinforcement Company (Bristol) Ltd. The architect is A. E. Powell, A.R.I.B.A., A.I.Struct. Eng., Roofing—W. R. Davey & Sons.

There's nothing like daylight

There is nothing like daylight for good morale, good health, and high working efficiency. Corrugated 'Perspex' transmits more daylight than any other roofing material.

Think of that in terms of increased output and reduced lighting costs: it is why no less than 25,000,000 square feet of Corrugated 'Perspex' have been installed throughout the world.

For those rare instances in this country where diffused daylight may be more desirable Opal 'Perspex' is available. Originally developed for intense light conditions overseas, Opal Corrugated 'Perspex' diffuses daylight efficiently.



'Perspex' is the registered trade mark for the acrylic sheet manufactured by I.C.I.



It's as clear as daylight—

it must be

**Corrugated
'PERSPEX'**

IMPERIAL CHEMICAL INDUSTRIES LTD., LONDON, S.W.1



CP.91.



The new modern store of Messrs. David Greig of Canterbury lit with Philips internal reflector lamps. Installation planned in collaboration with the Architects, Messrs. Robin Paine & Partners, Canterbury.

for ways
and means
to
imaginative
lighting
—TALK TO PHILIPS:
it costs
you
nothing

MANY of the more imaginative lighting schemes of recent years have been the result of close co-operation between architects, electrical contractors and the Philips Lighting Design Service.

The advice and assistance provided by this Philips Service is entirely free, and the experienced lighting engineers in each Philips

branch area can call on the accumulated knowledge of the Century House staff, which includes a fully qualified architect who has made a special study of lighting in its relation to architecture and colour.

Philips will be happy to design for you—there is no charge.



PHILIPS ELECTRICAL LTD.

Lighting Division, Century House, Shaftesbury Avenue, London, W.C.2

TUNGSTEN, FLUORESCENT, BLENDED AND DISCHARGE LAMPS • LIGHTING EQUIPMENT • RADIO & TELEVISION RECEIVERS • "PHOTOFLUX" FLASHBULBS • ETC. (725C)

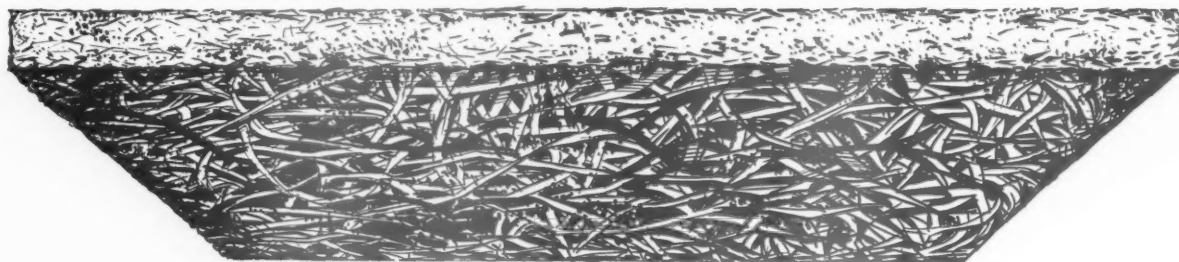

HERAKLITH

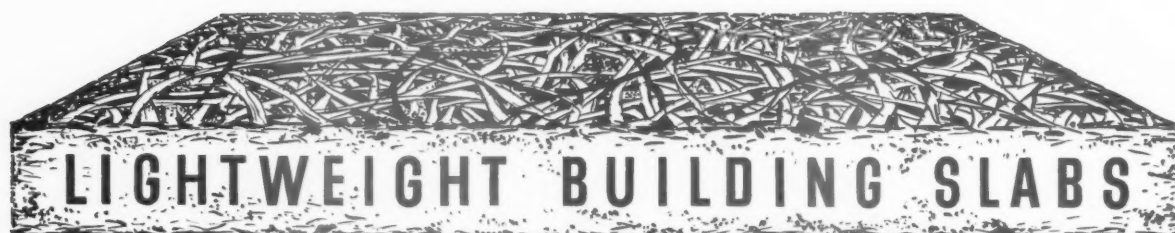

**available in any
length
guaranteed uniform
thickness**

**THE ONLY BUILDING SLAB BOUND
WITH MAGNESITE CEMENT**

- ★ Tough and resilient texture
 - ★ Exceptional thermal insulation with high sound absorption
 - ★ Non-brittle — not liable to crumbling
 - ★ Non-combustible — highly fire resistant
 - ★ Prompt delivery — in any quantity
- M.S. channel re-inforced edges if required*

**HERAKLITH MAGNESITE CEMENT-WOOD WOOL
BUILDING SLABS** *Obtainable in U.K. from the sole distributors*

W. F. SCHLESINGER AND COMPANY LTD • CAPEL HOUSE • 62 NEW BROAD STREET • LONDON EC2
London Wall 7894

*Ask also about
HERACOUSTIC
Acoustic Tiles*

The name that stands supreme for product and service

*Wherever
wheels turn
or feet tread*

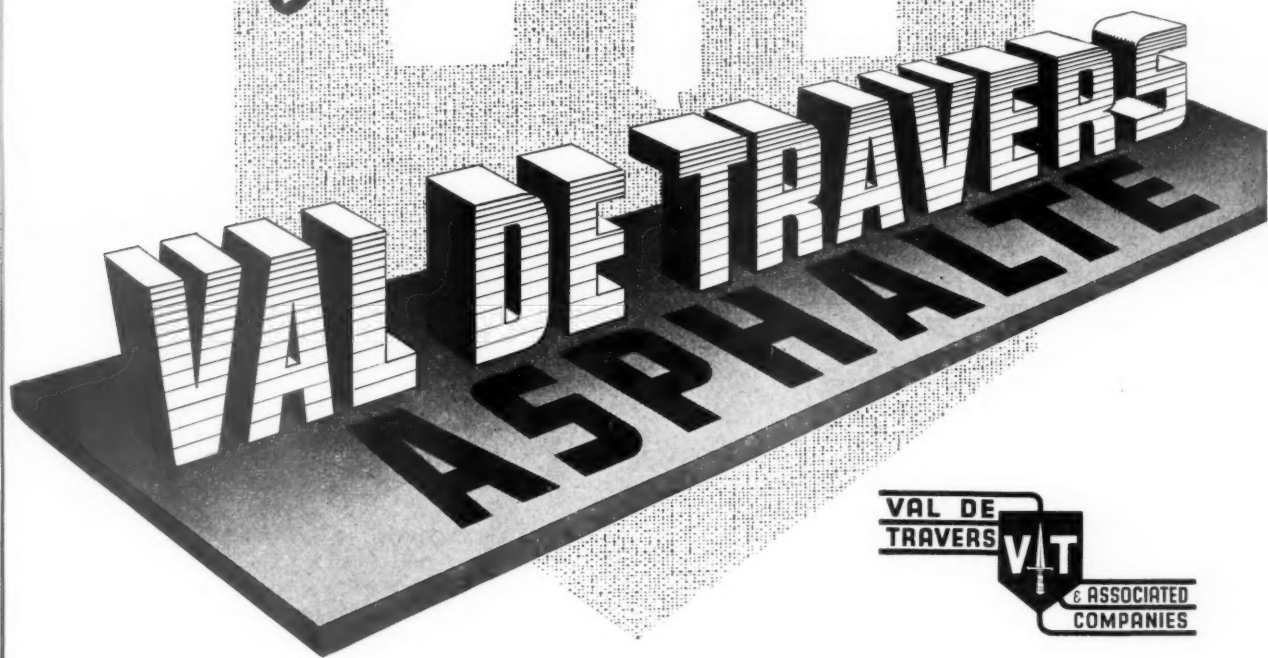

VAL DE TRAVERS ASPHALTE LTD.

21-22 OLD BAILEY, LONDON, E.C.4.

Phone: CITY 7001 (10 lines) Grams: TRAVERSABLE, CENT, LONDON

BRANCHES: BIRMINGHAM • CANTERBURY • EXETER • GLASGOW • LINCOLN • LIVERPOOL • MANCHESTER • NEWCASTLE-ON-TYNE

***there is
more to hospital plumbing
than meets
the eye***

In fact, the pipework is best concealed. For hidden pipework there is no better material than lead pipe because of its high corrosion resistance and the ease with which it can be used for compact work. The illustrations are from "Plumbing for Hospitals," copies of which are available on request.

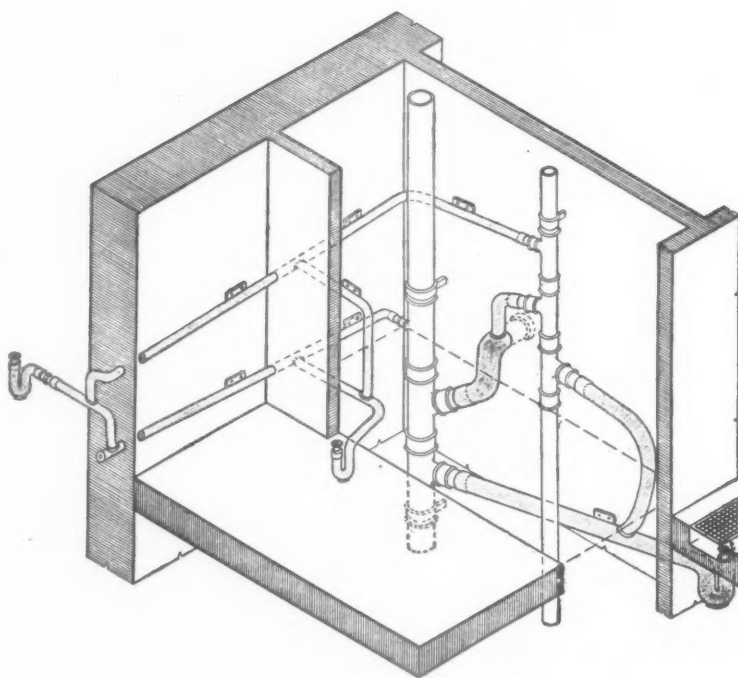
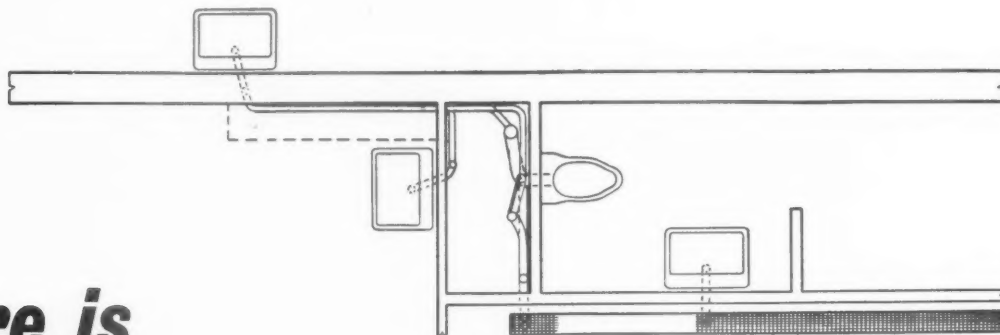

h
LEAD LASTS

The Council's Technical Information Bureau, will gladly help with problems on the use of Lead Sheet and Pipe in Building work. Details of the main uses are given in a series of Information Sheets and Bulletins, which can be obtained by applying to the Council.

LEAD SHEET AND PIPE COUNCIL

in association with LEAD DEVELOPMENT ASSOCIATION • EAGLE HOUSE
JERMYN STREET • LONDON S.W.1

Telegrams: Ukleadman, Piccy, London

Telephone: WHitehall 4175

B.112/12/53



SPECIALISTS IN JOINERY

It is sometimes said that there are two worlds of Joinery; one of the craftsman and the other of the modern machine. We get the best of both these worlds by producing quality joinery in which the craftsman and the machine each play their part. Our prices are competitive and delivery is quick.

May we send you details?

when
the joinery
is by

• NORWICH • London • Birmingham

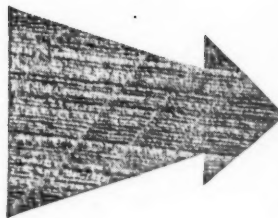

**BOULTON
AND PAUL**

... it's a first class job

CRC 185

PATENT GLAZING

*for the
Motor Industry*

In terms of efficiency, economy and increased productivity, the importance of Patent Glazing as a means of achieving maximum natural daylighting cannot be overstated. The illustration below shows large spans of Patent Glazing which we have recently installed. This is typical of the work regularly undertaken by Heywoods for every branch of industry. Long years of experience and ample resources enable Heywoods to give a service which is second to none and a consistently high standard of quality.

Contractors :
*A. & J. MAIN & Co. Ltd., London & Glasgow ;
BENFIELD & LOXLEY Ltd., Oxford*



Factory extensions at Morris Motors Ltd., Cowley, Oxford.



SPECIFY PATENT GLAZING BY

HEYWOODS
OF HUDDERSFIELD

W · H · HEYWOOD & CO LTD · HUDDERSFIELD

Telephone : 6594 (5 lines)

Branches at: London, Manchester, Glasgow, Belfast, Newcastle, Birmingham, Liverpool, Leicester, Nottingham, Coventry, Bristol, Plymouth.
Associate Company in Eire: W. H. Heywood and Co. (Ireland) Ltd., 63-64 Upper O'Connell Street, Dublin.

hey4709



*Many
of the country's
leading
Architects . . .*

have found that we could help them with their plastering problems. They appreciate that Colterro provides the finest possible key for plaster and that our design and fixing service can be relied upon to maintain a very high standard of quality.

For Ceilings, Walls, Partitions, Beam and Column Casings.

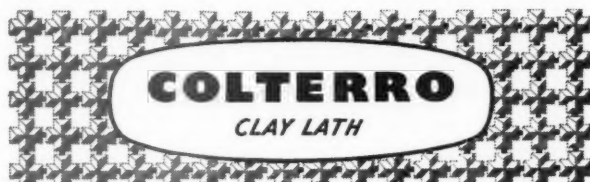

"It's the KEY that grips the PLASTER"

W. H. COLT (LONDON) LTD., SURBITON, SURREY.

Telephone: ELMbridge 6611-5

STOCKISTS AND DISTRIBUTORS:

W. S. WILKIN LTD., ABBEY RD.,
BARROW-IN-FURNESS, LANCs.

A. QUILGOTT & CO. LTD., MILTON STREET,
PLYMOUTH GROVE, MANCHESTER, 13.

ROWEBB LTD., 113 DOUGLAS STREET,
GLASGOW, C.2.

J. M. & J. BARTLETT LTD., 3-4 HIGHAM PLACE,
NEWCASTLE-UPON-TYNE, 2.

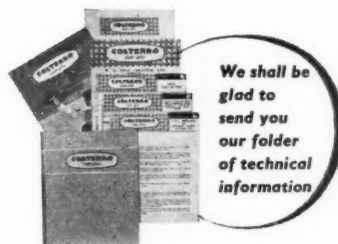

Some advantages of **the BAMBINO** INTERLOCKING CLAY ROOF TILES

Exceptional Durability—proved by the experience of many years—a truly effectual interlock which secures every tile to its neighbour—and distinctive appearance—account for the popularity of “Bambino” Roof Tiles. Like all C.S. tiles, the “Bambino” is *hand moulded* from the famous Bridgwater clay: which explains why it does not laminate, or deteriorate. “Bambino” Roof Tiles can be supplied with smooth, sanded, or colour glaze finish, as desired.

Write for list illustrating Bambino, Reynardo, Pantile, Double Roman, and other types.

HANDMADE
PROVED DURABILITY
EFFECTIVE INTERLOCK
FINE APPEARANCE



Phones :
BRIDGWATER
2226/7

COLTHURST · SYMONS & Co. LTD.

Grams :
COLTHURST,
BRIDGWATER

PATENT TILE WORKS, BRIDGWATER, SOMERSET

London Office: Mr. Dawson Goodey, 6 Queen Anne's Gate, Westminster, S.W.1.

Phone: WHItchall 7607

Broad-Acheson cellular loadbearing **blocks**

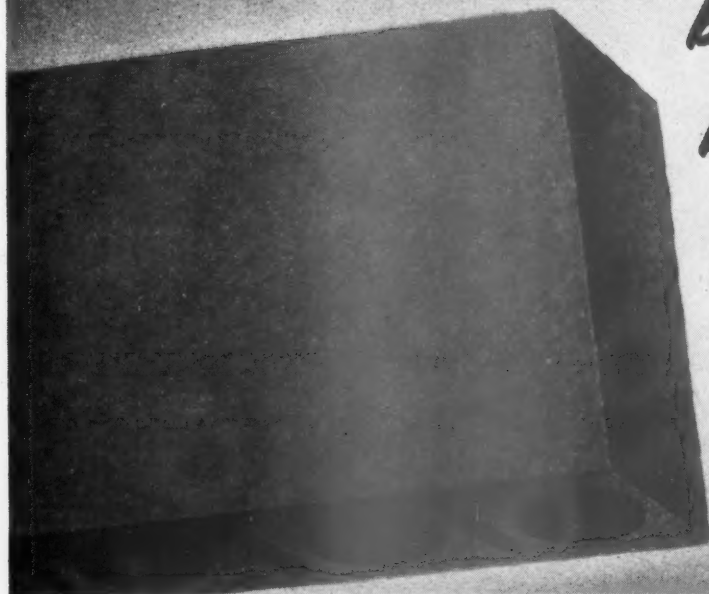

build better!
build warmer!
build cheaper!

PROMPT DELIVERY FROM
INCREASED PRODUCTION

TECHNICAL DATA AND PRICES
SENT ON REQUEST

BROADs

4 SOUTH WHARF, PADDINGTON, W.2
PHONE: PADDINGTON 7061 (20 LINES)

The modern answer to
bicycle parking problems—

VelopA

BICYCLE HOLDERS



The quickest, easiest parking method ever invented! The bicycle is simply pushed forward until the front wheel engages with the serrated arms of the holder, which grip the tyre in such a way as to ensure complete stability. No metal part touches the holder, and any accidental strains applied to the machine are absorbed by the cushioning effect of the tyre.

- Their neat, unobtrusive appearance harmonises perfectly with any surroundings.
- Strongly made of steel tubing and bar to resist damage, and heavily galvanised for protection against all weather conditions.

- Models available for attachment to any type of wall, post, railing, etc.
- Easily installed by unskilled labour.
- Covered stands incorporating VelopA holders can be supplied to specific requirements.

Please write for illustrated brochure.



LE BAS TUBE COMPANY LIMITED

CITY WALL HOUSE, 129 FINSBURY PAVEMENT, LONDON, E.C.2

Telephone: MONarch 8822 · Telegrams: Lebasco, Avenue, London

LONDON
Cyclops Works,
Millwall, E.14
Telephone: EASt 1066
Telegrams:
Lebasco, Pop, London

MANCHESTER
281 - 285 Talbot Road,
Stretford
Telephone: Longford 3251
Telegrams:
Lebasco, Manchester

GLASGOW
73 Wallace Street,
C.5
Telephone: South 3197
Telegrams:
Lebasco, Glasgow

BELFAST
24 Donegall Square
Mews
Telephone: Belfast 22129
Telegrams:
Lebasco, Belfast

SPECIFY



PERMALUME

ALUMINIUM LINED — HESSIAN BASE
**BITUMEN
DAMPCOURSE**
Manufactured to B.S. 743/1951

'PERMALUME' is the modern Hessian Based Dampcourse that gives *additional* protection. 'PERMALUME' incorporates an impervious membrane of Aluminium so positioned as to be fully protected on both sides by a thick coating of bitumen. This additional component provides extra strength and ensures complete protection against the passage of dampness. 'PERMALUME' withstands settlement and vibration, and is as economical as it is efficient.

Fully approved by Government Departments and Local Authorities.
Supplied in 24 feet rolls, cut to any required width.

**A
PRODUCT
OF**

PERMANITE LIMITED

455, Old Ford Road • London • E.3.
Telephone: ADVance 4477 (11 lines)

Est. 1909



**DIVISIONAL
POLICE
HEADQUARTERS**
STRETFORD • MANCHESTER
Architect: G. Noel Hill,
F.R.I.B.A.

(illustrated in this issue)

**GENERAL CONTRACTORS
E. E. COLEMAN LTD.**
BUILDERS and CONTRACTORS
SALE, MANCHESTER

CONTRACTORS TO: MINISTRY of WORKS, WAR OFFICE, AIR MINISTRY, COUNTY
and LOCAL AUTHORITIES, COMMERCE and INDUSTRY.

Telephone: SALE 2201



MANDER'S CHOSEN AGAIN

This interesting project is another addition to the long list of famous buildings protected by Mander's Paints, a list that includes the House of Commons, the Building Centre of London, the Architectural Association Building and the Bank of England.

Paints chosen were Manderlac Enamel and Manderlac Undercoating, Velosheen Emulsion Paint and Manders New Aqualine.

Long established

but progressive

Paint Firm supplies

materials for

Divisional Police

Headquarters,

Architect: J. Noel Hill

F.R.I.B.A. M.T.P.I.

MANDERLAC ENAMEL. This alkyd enamel has outstanding colour retention, adding colour and protection year after year. This is because it dries with a hard smooth surface, to which dust and dirt cannot cling—a surface that remains unaffected by salt-laden sea air, industrial fumes, or blazing heat of tropical sunshine. Manderlac has many other advantages too, among them, greater covering power, absence of rivelling and a choice of 104 different shades. Manderlac Enamel has now a "perfect partner" in Manderlac Undercoating. An alkyd undercoating, specially formulated to give an even greater degree of gloss to the finishing coat. Architects are invited to send for the special Architects range of Flat and Gloss colours and for information on the Mander's Architectural Service Department, to Mander Brothers, Ltd., Wolverhampton.

AQUALINE. New Aqualine has proved the perfect water paint for every purpose. It gives complete obliteration but at the same time covers a greater area per pound than any other water paint. It dries exceptionally quickly to a hard matt surface that is completely washable—and it is supplied in the finest range of colours available—63 specially selected, easily applied shades.

VELOSHEEN. The emulsion paint for interior and exterior. Consider these points and you will see why—double the life of ordinary water paints; 59 modern shades, all intermixable; easy as distemper to apply; second coat can be applied within four hours; tough elastic film allows walls to "breathe"; washable; resistant to industrial atmosphere and alkaline salts in the wall surface; odourless and non-toxic; covers a larger area per gallon; may be thinned with water and needs no primer.

MONK

of
WARRINGTON and LONDON

are organised and equipped to carry out
**BUILDING
CIVIL ENGINEERING AND
REINFORCED CONCRETE CONSTRUCTION**

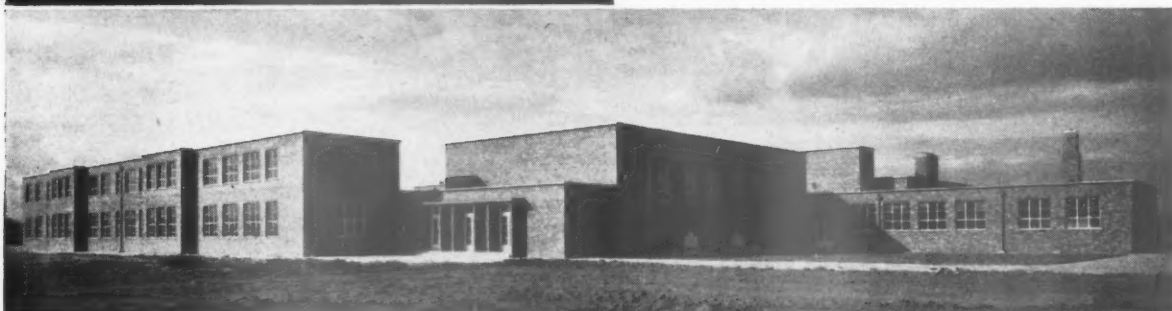

This organisation has been responsible for the construction of many major projects at Home and Overseas.

A recent contract, illustrated (above), is the Saltney Secondary Modern School for Flintshire County Council under the direction of W. Griffiths, Esq., L.R.I.B.A.

A. MONK & COMPANY LIMITED

Head Office:
Padgate, Warrington. Telephone: Warrington 2381
London Office:
75 Victoria Street, S.W.1. Telephone: Abbey 2651
Stamford Office: Tel.: Stamford 2587 Hull Office: Tel.: Hull 16641
Middlesbrough Office: Tel.: Middlesbrough 2391



*Action
stations—
DUST!*

Dust-storms? Almost unknown in England, but in some parts of the world, they're a common occurrence. Penetrating, sabotaging dust that causes havoc in seconds. Aircraft designers, car manufacturers and industries concerned with the production of delicate machinery know only too well the damaging effect of dust. Here 'Bostik' sealers play a vital part. And of course, there are grades of 'Bostik' to resist heat, cold, water, petrol and oil. That is why, 'Bostik' is used in the aircraft industry; in car production; in refrigerator and cooker assembly; in the manufacture of precision instruments. If you have a sealing or adhesion problem in your industry, a discussion with the 'Bostik' man may provide the answer. We can do some remarkable things with 'Bostik'—dust or no dust!

Bostik

Adhesives and Sealing Compounds

The word 'Bostik' is the registered trademark of B. B. CHEMICAL CO. LTD., ULVERSCROFT ROAD, LEICESTER

AN INTRODUCTION TO THE ARENS TWIN CABLE GEAR

WORLD PATENTS PENDING



*We are presenting this new product
which is now available*

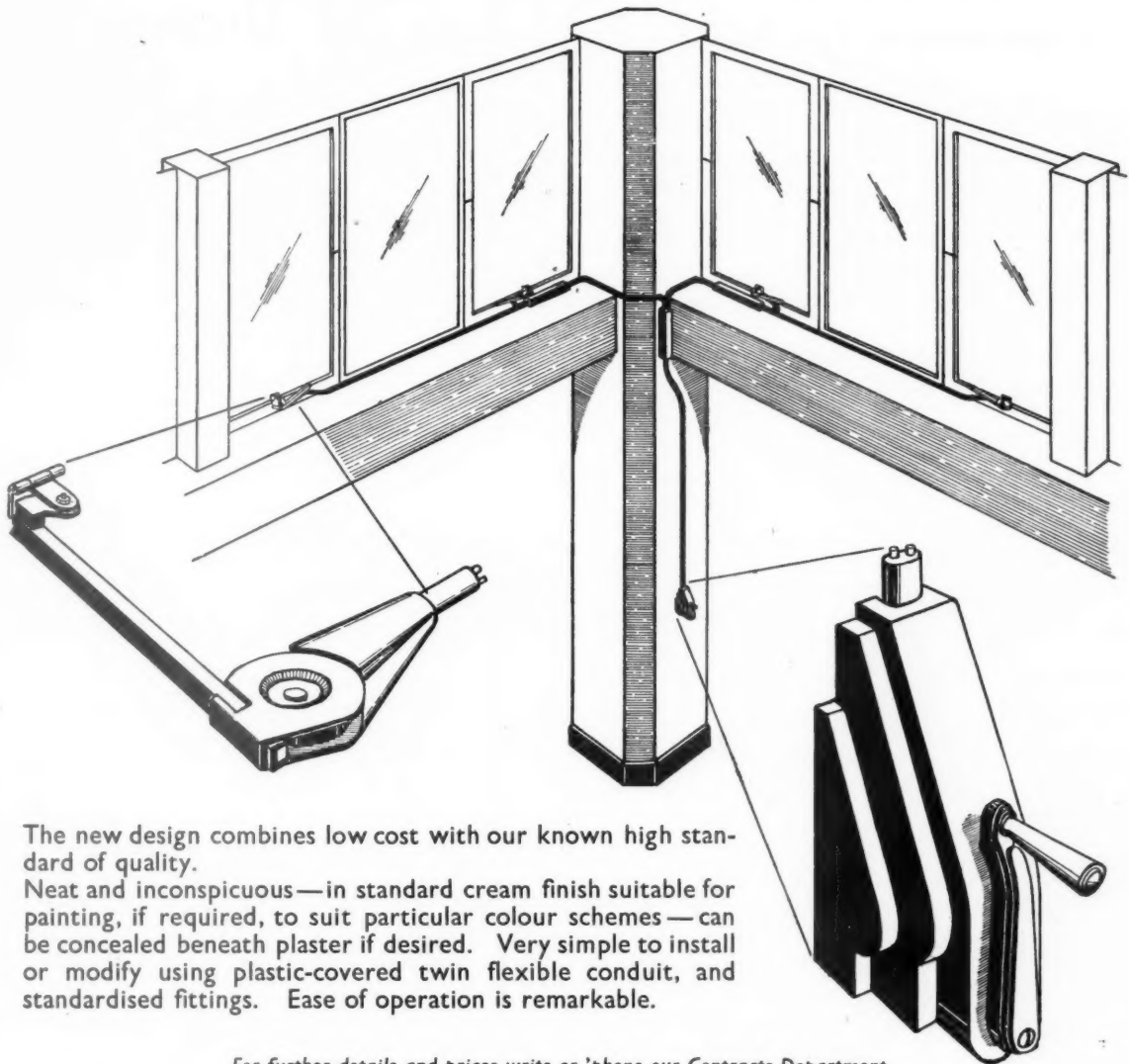

The new design combines low cost with our known high standard of quality. Neat and inconspicuous—in standard cream finish suitable for painting, if required, to suit particular colour schemes—can be concealed beneath plaster if desired. Very simple to install or modify using plastic-covered twin flexible conduit, and standardised fittings. Ease of operation is remarkable.

For further details and prices write or 'phone our Contracts Department

Sole Manufacturers:

ARENS CONTROLS LIMITED
TUNSTALL ROAD • EAST CROYDON • SURREY

Telegrams: UNICONTROL, SOUPHONE, LONDON Telephone: ADDiscombe 3051/4

Australian enquiries to: S. K. SHEPHERD, G.P.O. BOX 1,000-H, MELBOURNE.

★ CHANNEL REINFORCED Thermacoust

WOOD WOOL SLABS

were designed
and developed
essentially for ROOFS

★ THEY ARE THE BEST

roofing units available today for the modern conception of the BEST type of ROOF . . . low heat losses, exceptional structural strength, easily handled, easily worked units, erected at low labour cost. THERMACOUST Roofing Slabs are being used by leading Architects for public and private building throughout the country.



CHANNEL REINFORCED

No other insulating roofing material has greater structural strength. Supplied in large, lightweight, easily handled units: fire-resistant, sound-absorbing and requiring no ceiling-finish.

REBATED CHANNEL REINFORCED

THERMACOUST 3" Rebated Slabs provide higher overall insulation. They are specially designed for buildings where the atmosphere is exceptionally warm or humid. They are rebated to take 1" cork strips to prevent condensation on the steel channels.

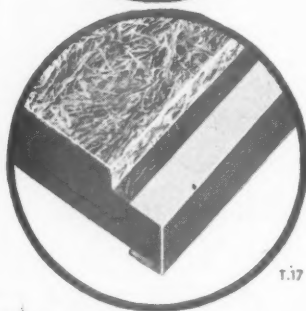

T.17

For information sheets and prices, apply to

THERMACOUST LIMITED,
39 VICTORIA STREET, LONDON, S.W.1 (ABBEY 2738)

Exports and the Balance of Power

THE CRANES THAT LOAD THE SHIPS that carry British goods to the four corners of the earth are—electric. The equipment that moves the goods through the factories that make them is—electric. The machines that make the goods are usually—electric. The goods themselves may well consist of electrical equipment—for electrical exports were valued at over £216 million in 1954.

Electricity plays a very big part indeed in British exports—and the part is growing bigger every year. So what happens to all the other users of electricity? It's very good news for them. Why?

It's a matter of balance. Different jobs need electricity at different times of the day and night. These varied demands help to even out the load on the power stations. When generating plant is continuously operated the price of electricity is kept low. All users benefit, therefore, the more widely electricity is used, for more and more purposes.



7 YEARS' PROGRESS

47 NEW POWER STATIONS

10,000,000 ADDITIONAL HORSEPOWER INSTALLED

FOR A QUARTER OF A CENTURY

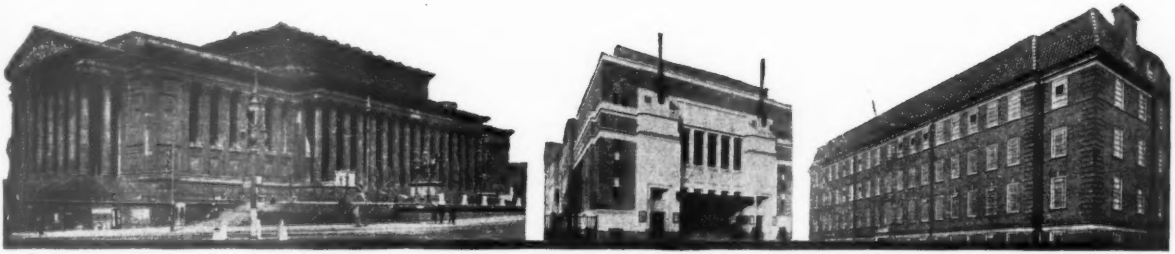

RUBEROID INSULATED STEEL ROOFS

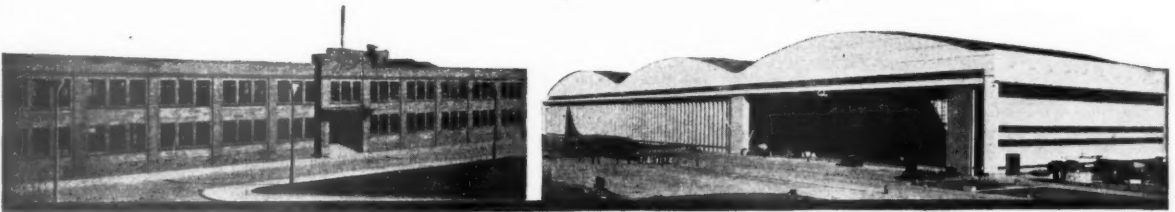

HAVE STOOD THE TEST OF TIME*



★ The Ruberoid Co. Ltd. originated the Insulated Steel Roof Deck 25 years ago. Today it covers many of the most outstanding buildings and factories in the world.



THE RUBEROID COMPANY LIMITED, 1, COMMONWEALTH HOUSE, NEW OXFORD STREET, LONDON, W.C.1

AND ABERDEEN • BELFAST • BIRMINGHAM • BRISTOL • EDINBURGH • EXETER • GLASGOW • LEEDS • MANCHESTER • NEWCASTLE-ON-TYNE • NOTTINGHAM



S.D.145

INSET: Church Hall, Saltford



NURSES' RECREATION ROOM YEOVIL — Architects: Petter, Warren & Royden Cooper, F/R.I.B.A.
Internal Finishings by Messrs. Bliss and Moyle, Builders & Contractors, Yeovil.

WOOLAWAY GENERAL PURPOSE BUILDINGS ARE NOW GENERAL PRACTICE

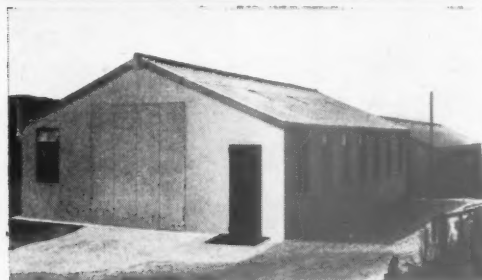
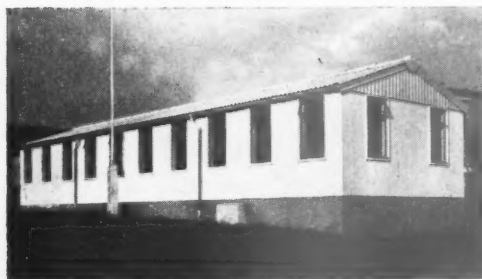

Top Left: Additional Class Rooms—Weinfield School, Taunton.
Centre: Workshop—Littlesea Camp, Weymouth.
Bottom Left: Offices—Canteen—Salisbury Machine Tools (Letchworth) Ltd.
Bottom Right: Scout Headquarters—Weymouth.
W/12

The reasons are simple

**QUICK CONSTRUCTION
LOW COST
MINIMUM MAINTENANCE
MAXIMUM DURABILITY**

Woolaway T-Panel general purpose concrete buildings are being erected in increasing numbers all over the country. They are used as workshops and stores; office blocks and canteens; classrooms and village halls and for many other purposes.

Built with exceptional speed by the comprehensive Woolaway erection service, they represent the best value for money obtainable, since their cost is low and their maintenance negligible.

They are available in three standard spans of 16ft. 6in., 18ft. or 25ft. 6in. and in any length. There are two standard eaves heights of 6ft. 8in. and 8ft. 6in. T-Panel cladding can now be supplied with attractive exposed aggregate finishes.

Specialising in rapid erection service; full particulars, prices and delivery dates gladly sent on application to:

WOOLAWAY CONSTRUCTIONS LIMITED

Small Buildings Division

24 West Bay Works • Bridport • Dorset • Telephone: Bridport 2327



We've put out the flags for your

BIF of 1955

British industry has good reason to put out the flags. Controls have disappeared. The challenge of foreign competition is being vigorously met. There is once again a healthy home trade. The BIF of 1955 is one aspect of the new confident outlook of British industry.

Go to it . . .

Just once a year British industry goes on display. You have this one chance of doing business in ideal conditions.

In an hour or two you can compare all the work of many different industries. You can see for yourself which new developments are likely to affect your business. You can discuss your needs with manufacturers who want to help you.

These are the opportunities that only the BIF provides.

BRITISH INDUSTRIES FAIR

*Open 9.30 a.m. to 6 p.m. daily except Sunday, 8th May.
Public admitted daily after 2 p.m. (all day Saturday).
Olympia only open until 9 p.m. Friday, 6th May
and Wednesday, 11th May.*

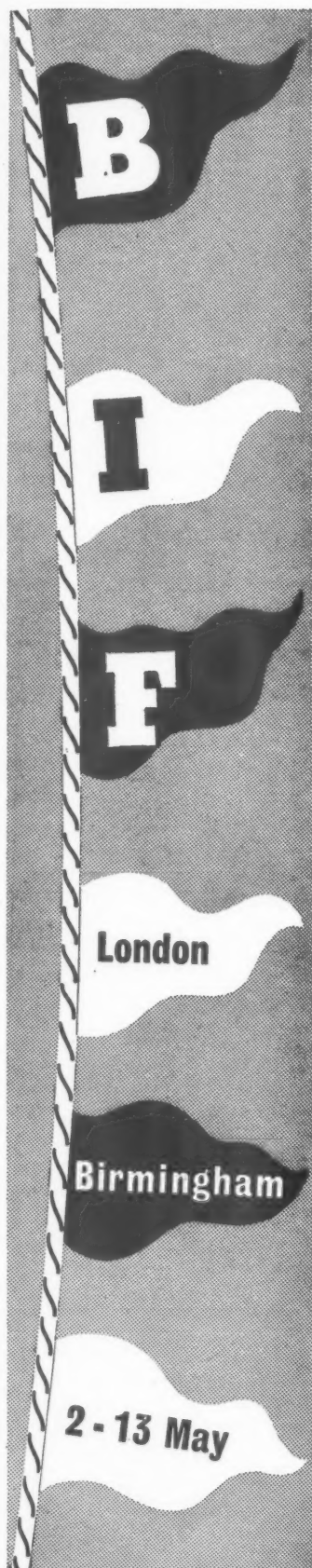

THORNS STEEL PORTAL-FRAMED BUILDINGS

30' 40' 50' WIDE
10' 12' 14' 16' HIGH

Specify Thorns Portal-Framed structures for all kinds of one storey shedding. Frames only or sheeted buildings, with or without erection.

Also
Timber-framed buildings for Offices, Hospitals, Pavilions, Halls.

And
New Nissen type huts and "Blister" Hangars for many Industrial purposes.

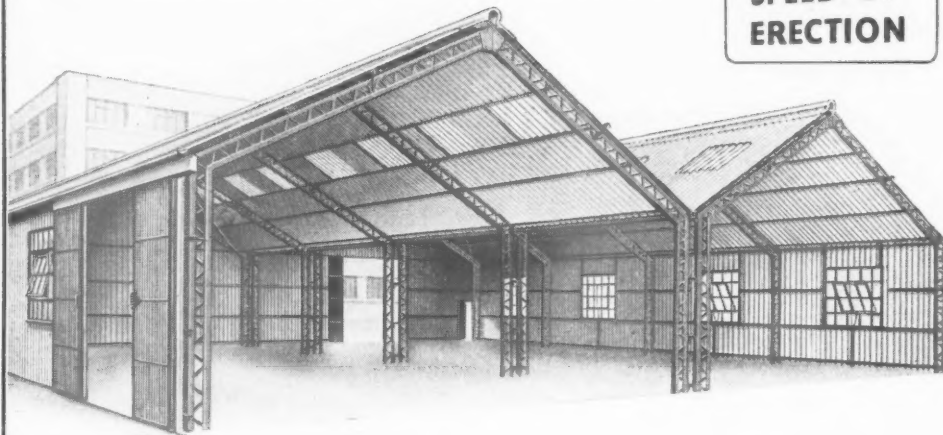

**KEEP DOWN
COST AND
SPEED UP
ERECTION**



Write to:-

THORNS FOR FURTHER DETAILS

J. THORN & SONS LTD. (Dept. 188) BRAMPTON ROAD, BEXLEYHEATH, KENT. Tel. 305

BD647

**SINGLE OR MULTI-SPAN
UNOBSTRUCTED ROOF
SMALL FOUNDATIONS
SIMPLE TO ERECT
MANY STANDARD SIZES**

LATTICE BEAMS

- **ECONOMY**
- **RIGIDITY**
- **IMMEDIATE DELIVERY**

**OF RIVETED CONSTRUCTION
IN HIGH TENSILE STEEL**

Enterprising Architects continue to specify our H.T. Beam system for modern Schools, Factories, Canteens etc. It is most economical and allows complete freedom of design.

Write for full details and Data Sheets.

Sommerfelds

LTD.

|

LONDON OFFICE: 167 VICTORIA ST. S.W.1
TEL: VIC. 8843 AND 1000

WELLINGTON · SHROPSHIRE TEL: 1000

Build
up
your
profits
on

WASTE

'Waste' materials, such as clinker and slag, can add a comfortable total to the profits. Sutcliffe Speakman's EMPEROR Press turns these materials into good-quality bricks — consistent, well formed and readily marketable. The Press, exerting a pressure of 200 tons, produces up to 3,000 bricks per hour. Its other uses include coal Briquetting, pressing of fine pulverents into special shapes and forms, briquetting metal borings and turnings (iron, steel, brass, copper, aluminium, etc.)

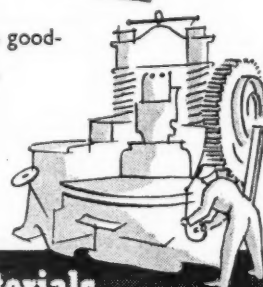

On-the-spot Brickmaking from Waste Materials

FULL PARTICULARS FROM **SUTCLIFFE SPEAKMAN** AND COMPANY LIMITED

LEIGH, LANCASHIRE. LONDON OFFICE: 2 CAXTON STREET, WESTMINSTER, S.W.1. PHONE: ABBEY 3085

NORTONIA

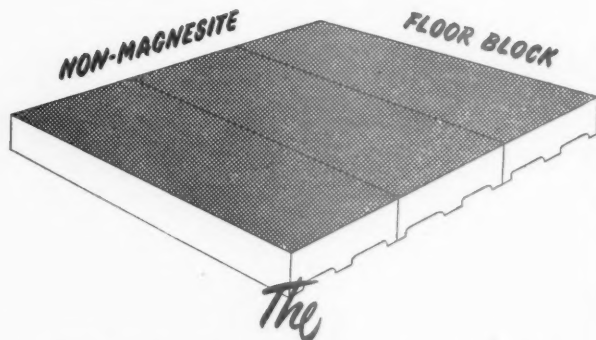

DUAL PURPOSE FLOOR

* *Decorative*

* *Durable*

Produced to meet the demand for a durable, colourful floor at a low cost, manufactured in blocks 6" by 2" by $\frac{5}{8}$ " and available in delicate and pleasing shades.

Nortonia, though resilient to the tread, will withstand the severest and most concentrated traffic under dry or wet conditions. It is suitable for schools, hospitals, churches, restaurants, canteens, workshops, mills, etc., laid on level ruled off concrete.

Nortonia blocks are maintained by washing with soft soap and water, therefore avoiding costly upkeep.

Samples and prices on application.

A TERRADURA PRODUCT

Estd. 1909

Sole Manufacturers:

THE TERRADURA FLOORING CO. LTD.

PROVIDENCE WORKS, NORTON STREET, MILES PLATTING, MANCHESTER 10
Telephone: COLlyhurst 1059

This month we use our space for a summary of information for architects and consultants. It might seem useful enough to be cut out and put in your reference file. (Please use the request slip* for immediate needs.)

— HEAT CONTROL ?

— HEAT USAGE ?

— HEAT RECOVERY ?

TECHNICAL SOURCES

Our field is mainly steam and hot water for space heating and for process installations.

We are always glad to co-operate technically on questions of heat control, heat usage, and heat recovery.

There is a headquarters Technical Advisory Department at Cheltenham; throughout the British Isles our Resident Engineers are within easy reach.

We publish technical handbooks and other data (the two most recent are a 32-page Bulletin "Steam for Process" and a Pocket Manual "How to Fit Steam Traps"). Copies are free.

Also free of charge are three Correspondence Courses; two on steam and steam utilisation, the other on temperature control.

The mailing list is open for our bi-monthly periodical "Steam Topics". No charge.

WHAT WE MANUFACTURE

From among the heat control and heat transfer equipment made by Spirax-Sarco Ltd., perhaps the following are of particular interest:

STEAM TRAPS

- Balanced-pressure thermostatic (self-adjusting).
- Balanced-pressure thermostatic combined with strainer.
- Liquid-expansion thermostatic (adjustable).
- Closed-float mechanical with steam-lock release.
- Combined float and thermostatic.
- Inverted Bucket mechanical.
- Open-top Bucket mechanical.

PIPE STRAINERS

- For condensate, water, air, oil, gas, etc.

APPARATUS FOR AIR REMOVAL

- Thermostatic air vents for air in steam.
- Float air vents for air in hot-water systems.

AUTOMATIC PUMPS

- (Operated by steam or compressed air.)
- For lifting condensate to higher levels.
- For draining sump holes.
- For draining vessels under vacuum.

SIGHT GLASSES

- Primarily for condensate, secondarily for certain liquid flows.

FLASH VESSELS

- For the collection and distribution of flash steam.

STEAM SEPARATORS

COMPRESSED AIR TRAPS

- For draining water from compressed air mains and receivers.

THERMOSTATIC CONTROLS

- (Self-contained, liquid-expansion operated.)
- Modulating Controls for steam, hot water, brine, etc.
- On/Off Controls for steam.
- Modulating Controls for high-temperature hot water.
- Control of accelerated hot-water systems from outside temperature ('E.T.O.').
- Steam and water Mixers for hot-water tanks.
- Blending Valves for delivering mixed flows of hot and cold liquids.
- Diversion Valves for engine and other cooling water circuits.

Spirax-Sarco Ltd CHELTENHAM

Phone: Cheltenham 5175-76 Grams: Spirax Cheltenham

LONDON OFFICE: 28 Victoria Street, S.W.1. Abbey 6101-3832

REQUEST SLIP

* Please supply

NAME:

ADDRESS:

AJ 555

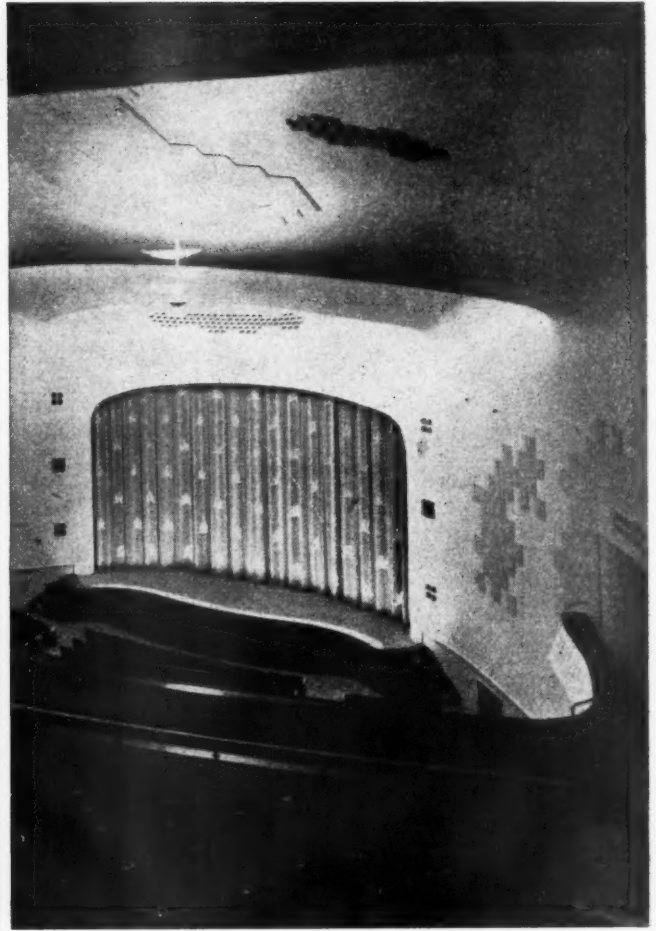

What a difference good sound insulation can make!

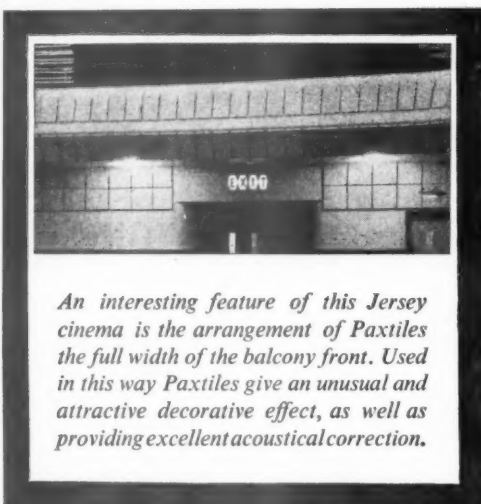

An interesting feature of this Jersey cinema is the arrangement of Paxtiles the full width of the balcony front. Used in this way Paxtiles give an unusual and attractive decorative effect, as well as providing excellent acoustical correction.

Good sound insulation is good business in the cinema industry. In this installation in the Odeon Cinema, Jersey, C.I. (Architects: Messrs. T. B. Bennett & Son) cinema patrons enjoy the best acoustic treatment that sound engineers can devise. Here, Newalls (Regd. Brand) Paxtiles are applied to Auditorium and Circle Foyer Ceilings, and walls of Auditorium, Circle and Stalls, to afford not only first class sound insulation but an attractive finish as well. Newalls have made a special study of cinema and projection box sound insulation and, as manufacturers of sound insulating materials with experienced personnel for the application of them, can offer an acoustic service which many cinema owners have used to good effect.

Where there's a SOUND INSULATION problem

there's a job for

Newalls

NEWALLS INSULATION CO. LTD. Head Office: WASHINGTON, CO. DURHAM. A member of the TURNER & NEWALL ORGANISATION
Offices and Depots at LONDON, GLASGOW, MANCHESTER, NEWCASTLE UPON TYNE,
BIRMINGHAM, BELFAST, BRISTOL & CARDIFF. Agents and Vendors in most markets abroad

You've saved money by specifying **Brolac** AND **MURAC P.E.P.**

SAYS PAINTER BILL



The use of BROLAC high gloss finish and MURAC P.E.P. (p.v.a. emulsion paint) effects considerable economies. BROLAC—based on Hankol, world-famous for its waterproof properties—is the *toughest* high gloss finish. Retaining its superb gloss for years it cuts repainting costs many times over.

MURAC P.E.P. gives an outstandingly durable—and washable—matt finish with maximum safety on new work. Application costs are reduced by the elimination of the need for primer and undercoat and by quick drying—*recoating is possible in two hours*. BROLAC and MURAC P.E.P. are available in wide ranges of toning colours and are thus an ideal gloss and flat 'pair' for systematic decoration.



AVAILABLE IN 14", 16" AND 18" SIZES
IN A VARIETY OF PLEASING SHADES

SUPPLIED TO:—

ST. HELENS CORPORATION
Mr. CAULFIELD

GRIMSBY CORPORATION
Supplied Through:— J. H. BEAN & CO.

LEEDS CORPORATION
Supplied Through:— J. H. BEAN & CO.

SHEFFIELD CORPORATION
Supplied Through:— CLEGG, BRIDLINGTON

MANCHESTER CORPORATION
Supplied Through:— BAKENDALE & CO. LTD., MANCHESTER

Write for free illustrated brochure to



CASTLE CASTINGS LIMITED
BROOKS WORKS, CLITHEROE, LANCs.

MARLEY

multiple garages

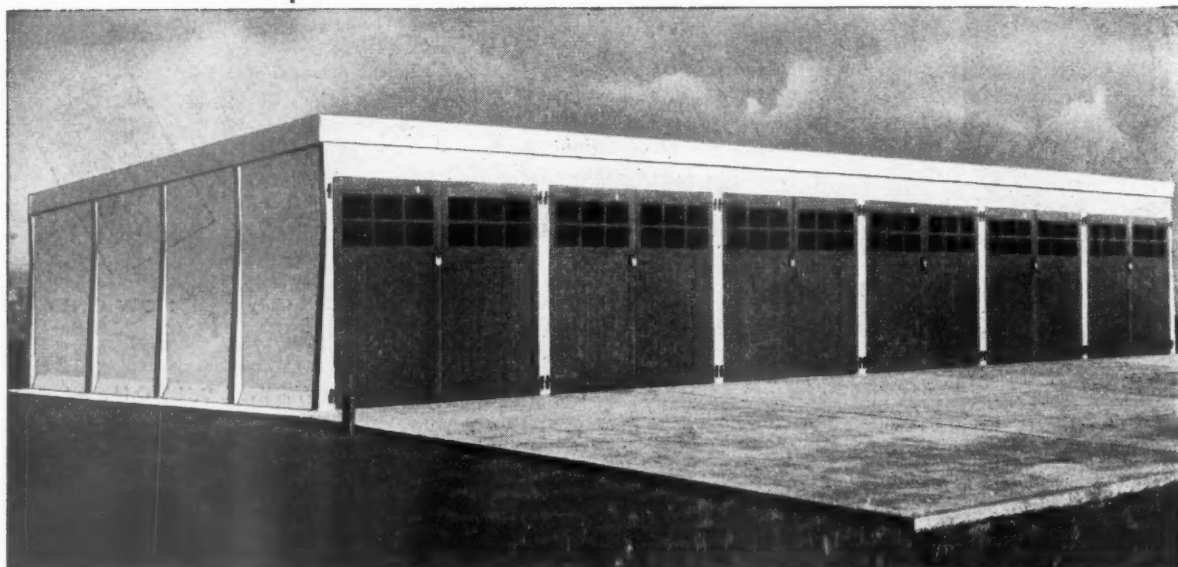

Low cost—no maintenance
Attractive appearance
Fireproof and rotproof
Spacious dimensions
Permanent yet portable

● AVAILABLE WITH MARLEY UP-AND-OVER DOORS IF REQUIRED

Erection service
available for sites within
75 miles radius of
GUILDFORD, CHELTENHAM
ROMFORD OR POOLE

MARLEY
CONCRETE PRODUCTS

Write to your NEAREST Works for detailed specification, sizes and prices.

SURREY CONCRETE LTD., PEASMARSH, GUILDFORD, SURREY.

MARLEY CONCRETE LTD., STIFFORD RD., STH. OCKENDON, ESSEX. *Guildford 62986 7*

MARLEY CONCRETE LTD., SHURDINGTON, NR. CHELTENHAM. *South Ockendon 2201*

MARLEY CONCRETE LTD., WATERLOO, POOLE, DORSET. *Shurdington 334 5*

Broadstone 626



The **G.E.C.** electric **SANITARY** incinerator

GUARANTEED for 12 MONTHS

- ★ In a class of its own for hygienic and efficient disposal of sanitary wear and surgical dressings.
- ★ Simple to operate—foot pedal opens hopper and automatically controls switching.
- ★ Solid rod heating element for long life; special clutch mechanism for economic operation.
- ★ Awarded the Certificate of the Royal Institute of Public Health and Hygiene.



WRITE for fully descriptive folder on the dependable G.E.C. Sanitary Incinerator.

**NOW ONLY
£45**

THE GENERAL ELECTRIC CO. LTD., MAGNET HOUSE, KINGSWAY, LONDON, W.C.2

**Look...
no Hacking!**

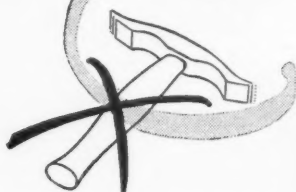

AT LONG LAST, THE COSTLY, LABORIOUS TASK OF HACKING HAS BEEN ELIMINATED! Applied by brush or spraygun, **PLASTAWELD**, the NEW bonding fluid for the Plastering trade, ensures a **PERMANENT** bond between all types of Gypsum Plasters and Porous or NON-POROUS SURFACES including PAINTED WORK, DENSE CONCRETE, GLAZED BRICKS AND ALL SMOOTH SURFACES.

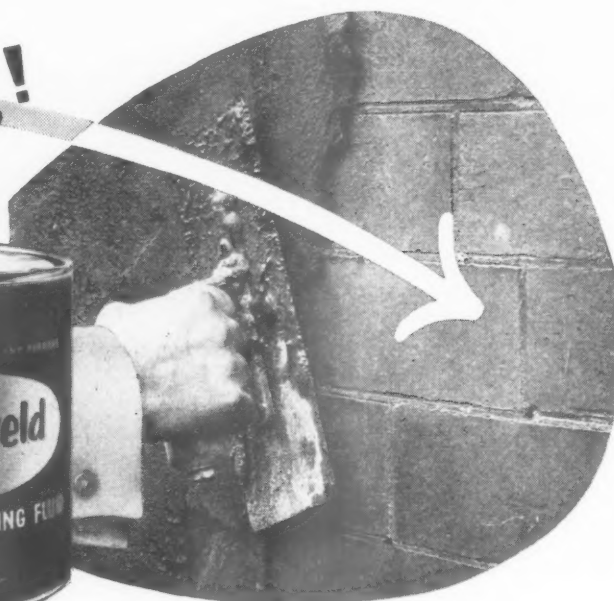

Provides a bond stronger than the plaster itself!

**Plastaweld can be plastered at any time after drying
Face coats can be applied direct on painted or smooth brickwork!**



Technical and Trade Enquiries to Sole Manufacturers:

J. MANGER & SON LTD., Dept. A.J. 57d Kingsland High Street, London, E.8
Telephone: Clissold 5307.



**How
CATESBYS lino
cured
cold feet**

Somebody rang Catesbys recently to say that a refrigeration plant on the floor below was making life pretty chilly for the people in the offices above. Could Catesbys, as floor covering specialists, do anything about it?

Catesbys could and did.

Our craftsmen fitted a thick cork carpet for insulation and heavy-weight Lino on top for wear. The difficult problem of fixing so thick a

covering was solved by a rather special Catesby method—born out of 60 years experience in lino. Now the office is not only cosy and quiet, but remarkably comfy underfoot. Which only goes to show what Catesbys—and Lino—can do for you.

Catesbys Linoleum Contracts

TOTTENHAM COURT RD • LONDON • W1 • MUSEUM 7777

New lights

on Industry

Not only are the Crompton 'New-Range' lighting fittings designed for industry, they have been designed by industry. Incorporating many improvements and new features that have been suggested by fluorescent lighting users themselves, they offer something completely new in fittings. They start as a foundation unit for one or two tubes, which may be quickly converted to any one of FIFTY-FOUR different designs to suit almost every contingency. Silent in action and equipped with the famous Crompton visible starter or snap start gear switch, the 'New-Range' fittings are finished in 'Permawhite' or vitreous enamel with reflectors in 'Permawhite', vitreous enamel or 'Perspex.' Write now for full informative literature.

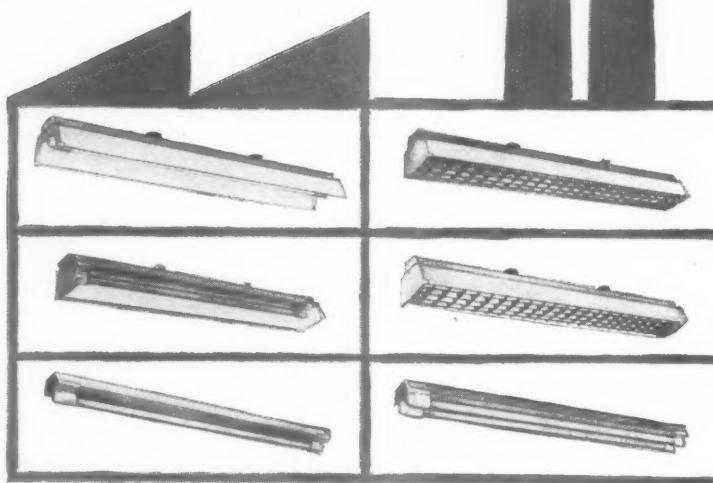

Crompton 'NEW-RANGE'

The Lighting Fittings You Helped to Design



CROMPTON PARKINSON LTD., CROMPTON HOUSE, ALDWYCH, LONDON, W.C.2. TEL: CHANCERY 3333



PLANNED FOR THE FUTURE

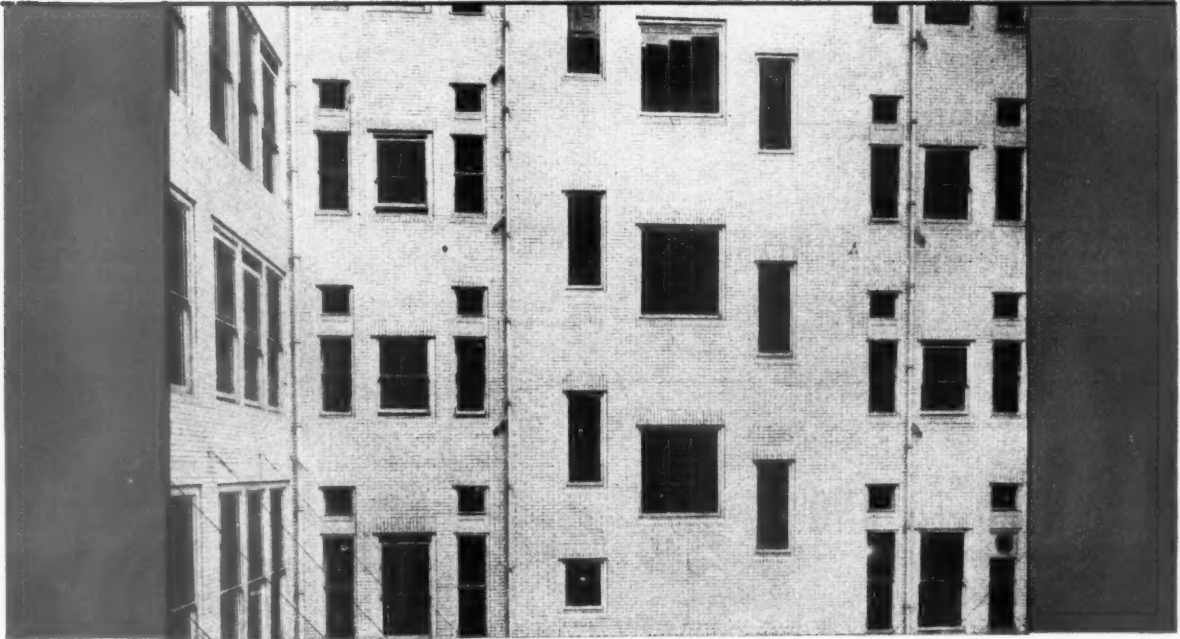

Open interior courts at the Cunard Buildings, Liverpool. Architects: Messrs. Willink & Dod, F.R.I.B.A. Cunard Buildings, Liverpool.

WHERE PERMANENCE IS ALL-IMPORTANT . . .

Where it is necessary to ensure cleanliness and hygiene — where light reflection is vital — where industrial processes attack the fabric of a building — for Light Wells, Boiler Houses, Dairies, Laundries, Breweries, Public Conveniences, in fact in every case where a lasting non-porous, non-corrosive fadeless surface is of paramount importance. That is where "IMPERVIT" Britain's finest quality vitreous fired, leadless glazed bricks should be used.

'IMPERVIT'
GLAZED BRICKS AND TILES

PRODUCT OF THE

Leeds Fireclay

GROUP OF COMPANIES

WORTLEY, LEEDS 12.

TELEPHONE: LEEDS 638021

LONDON OFFICE: LEEDS HOUSE, CAVENDISH PLACE, LONDON W.1. Telephone LANGHAM 3511. Telegrams: FIRECLAY, WESDD. LONDON

HOW MUCH

DOES AN ARCHITECT

NEED TO KNOW

ABOUT ELECTRIC CABLES

Let's admit it . . . no architect *needs* to know every detail of a wiring installation. He leaves that, very often, to the electrical contractor.

But he'll need to know a reliable make of cables to specify, with a type to suit *every* purpose.

For his own safeguard, it will pay him to remember BICC.



BRITISH INSULATED CALLENDER'S CABLES LIMITED
21 BLOOMSBURY STREET, LONDON, W.C.1

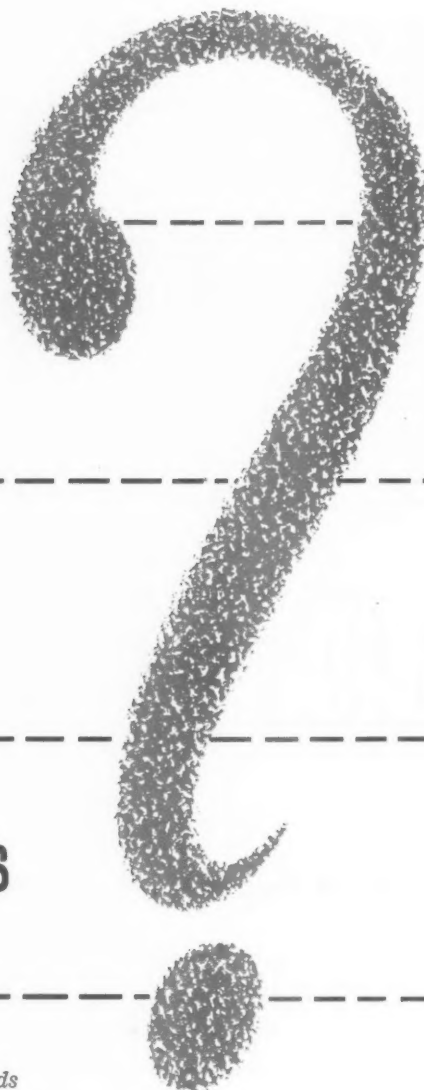

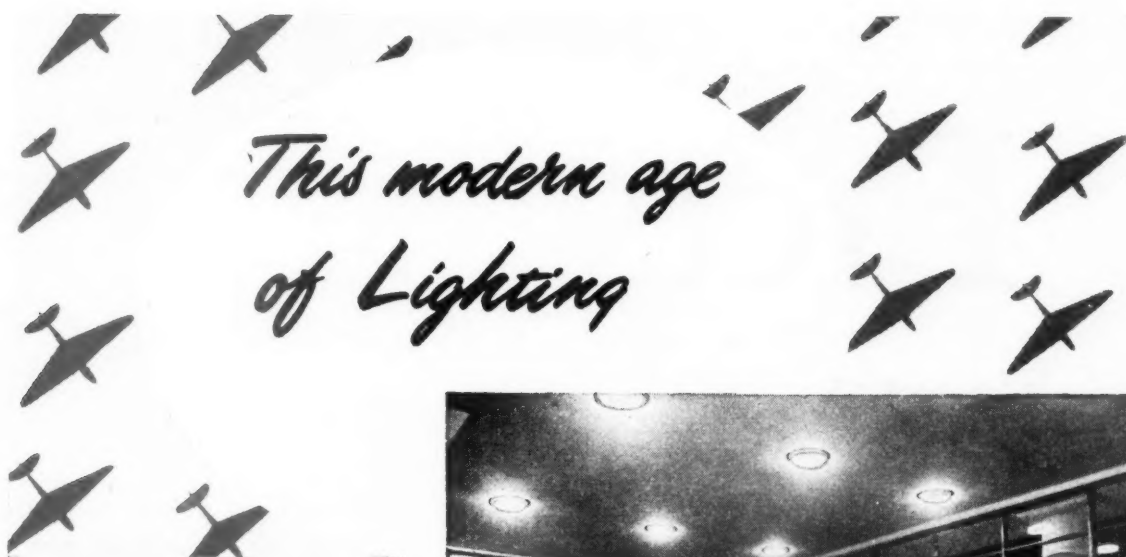

This modern age of Lighting

at **DE HAVILLANDS,**
LEAVESDEN, HERTS



Architects: James M. Monro & Son, A.R.I.B.A.

The new offices of the De Havilland Engine Co. Ltd. at Leavesden are illuminated by a Holophane planned Lighting Scheme.

Circular *Controlens* and laylight units are effectively used in the architectural treatment of the main entrance hall, illustrated in the night view above. Holophane LUMILUX *Correctalite* units are installed in the general offices (also illustrated) providing a pleasing and efficient illumination at desk level together with a good overall environment. The lighting arrangements in the executive offices are planned to the individual requirements of the rooms concerned.

The Holophane system of Lighting is widely employed for offices, and all classes of industrial establishments. You are invited to consult us for schemes to suit your specific requirements.



AERODROME INSTALLATIONS

Holophane also specialise in the design and manufacture of equipment for aerodrome run-way, approach and taxi-track lighting, hangar interior lighting and engine test-bed lighting employing special flameproof units.

HOLOPHANE LIMITED

SCIENTIFIC ILLUMINATING ENGINEERS

ELVERTON STREET, WESTMINSTER, LONDON, S.W.1

PHONE: VICTORIA 8062

GRAMS: HOLOPHANE, SOWEST, LONDON

Facts



A comparison
of installation costs...
between an Ascot
plus open fire
and open fire plus
back boiler

An analysis of the actual costs of installing these two popular water heating systems shows that Ascot multipoint heaters are cheaper than back fire boilers in every case but one.

The figures in the chart were not specially prepared. They are from bills of quantities of schemes which had already been completed by an eminent architect before the analysis was contemplated.

Examination of the plans shows that because the Ascots

could be sited nearer to bathroom and kitchen draw-off points than the back fire boilers and do not require a flow and return draw-off system, pipe runs were considerably shorter and simpler. This is quite usual.

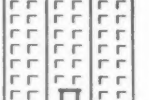
				
	BUNGALOW	HOUSE	4 STOREY FLATS	8, 10 STOREY FLAT
ASCOT 709 Cost of Water Heater, Coke Grate, tile surround and curb—equipment and installation.	£63 · 9 · 10	£72 · 5 · 1	£67 · 11 · 11 (A)	£65 · 1 · 1 (B)
ASCOT 715 Cost of Balanced Flue Water Heater with air box and flue ducting, Coke Grate, tile surround and curb—equipment and installation.	£74 · 7 · 4	£83 · 1 · 4	£78 · 9 · 5 (A)	£75 · 16 · 1 (B)
BACK FIRE BOILER Cost of Back Fire Boiler, Coke Grate, tile surround and curb—equipment and installation.	£73 · 15 · 4	£87 · 19 · 5	£82 · 4 · 9	£101 · 5 · 8
BACK FIRE BOILER Cost of Back Fire Boiler, Coke Grate, tile surround and curb, electric immersion heater and lagging of pipes and cylinder—equipment and installation.	£97 · 19 · 3	£118 · 11 · 10	£114 · 18 · 2	£140 · 10 · 9



Cost of (A) is higher than (B) due to longer pipe runs.

for efficiency and economy!

ASCOT · 255 NORTH CIRCULAR ROAD · LONDON NW10
WHG/A115

A member of the PARNALL Group of Companies



THE ARCHITECTS' JOURNAL

EDITORIAL BOARD: (1) *Consulting Editor*, F. R. Yerbury, O.B.E., Hon. A.R.I.B.A. (2) *House Editor*, J. M. Richards, A.R.I.B.A. (3) *Executive Editor*, D. A. C. A. Boyne. (4) *Editor Information Sheets*, Cotterell Butler, A.R.I.B.A. (5) *Editorial Director*, H. de C. Hastings.

GUEST EDITORS (Costs): (6) N. Stanley Farrow, M.B.E., M.I.O.B.; A. W. Cleeve Barr, A.R.I.B.A.; James Nisbet, A.R.I.C.S.; Ivan Tomlin, A.I.B.E.; E. F. L. Brech, B.A., B.Sc.(ECON.), M.I.I.A.

TECHNICAL EDITOR: (7) Lance Wright, A.R.I.B.A.

SPECIALIST EDITORS*: (8) Planning (9) Practice (10) Surveying and Specification (11) Materials (12) General Construction (13) Structural Engineering (14) Sound Insulation and Acoustics (15) Heating and Ventilation (16) Lighting (17) Sanitation (18) Legal.

ASSISTANT EDITORS: (19) *Chief Assistant Editor*, Kenneth J. Robinson. (20) *Assistant Editor (Buildings)*, L. F. R. Jones. (21) *Assistant Editor (Production)*, W. Slack. (22) *Assistant Editor (Information Sheets)*, V. A. Groom. (23) *Assistant Editor (Costs)*, J. Carter. (24) *Assistant Editor (Technical)*, R. Maguire. (25) *Photographic Department*, H. de Burgh Galwey, W. J. Toomey. (26) *Editorial Secretary*, Monica Craig.

* To preserve freedom of criticism these editors, as leaders in their respective fields, remain anonymous.

9, 11 & 13, Queen Anne's Gate, Westminster, London, S.W.1 Whitehall 0611

No. 3140

May 5, 1955

VOL. 121

Subscription rates: by post in the U.K. or abroad, £2 10s. 0d. per annum. Single copies, 1s.; post free, 1s. 3d. Special numbers are included in Subscriptions: single copies 2s., post free 2s. 3d. Back numbers more than 12 months old (when available), double price. Half yearly volumes can be bound complete with index in cloth cases for 25s. 0d.; carriage 1s. extra.



A BIGGER AND BETTER ACADEMY

So you architects couldn't even fill two galleries at the Royal Academy show when you had the chance. Long before work was submitted this year the new president, Professor Richardson, asked for extra space for architecture—and the hanging committee had quite a job to fill three-quarters of the space allocated to them. But at least the exhibition bulged out of its usual gallery, where it can so easily be missed by a public in search of "Goldfish-Baiting at Chorlton-cum-Hardy," and there is a good chance that more people than usual will look at the architecture.

*

By a piece of good luck they will see

an exhibition that is more worthy of the profession than the Academy has shown for many a year. As the JOURNAL editors point out in a leading article on page 595, there seems no reason why this improvement should not continue in other years, however reactionary the hanging committee may be. ASTRAGAL joins them in urging you all—both private and public architects—to follow the lead set by the LCC and by several distinguished designers in private practice, and to overwhelm the Academy with good entries next year, so that the profession gets itself a really first-class annual show of its best work.

PROFESSOR RICHARDSON, HE SAY . . .

We have Professor Richardson to thank for the size of this year's exhibition, but we cannot thank him for his contribution at last week's Academy Banquet, where he let the profession down badly. Fortunately he let us down not so much by making forthright and sweeping statements about the contemporary idiom, which he detests, but by making what was surely the most incoherent speech the Royal Academicians have ever heard at their banquet.

*

It is true that somewhere amid the wild promises ("I intend to give you a message that will ring through London tomorrow"), the discovery of a New Realism in this year's paintings and the contention that the New Spirit on the walls of the Academy "might be symptomatic of a new spirit of unity among all nations," the president accused modern designers of lack of imagination, put out his tongue at some of the architectural schools and asked for a suppression of high buildings, which London "does not need." But to

ASTRAGAL's delight these remarks were well lost in a muddle of rhetoric. When Professor Richardson took office at the Academy, many architects must have felt alarmed at the things he might say in that position. It is something of a relief that he has allowed his biggest opportunity of the year to slip by without justifying that alarm.

*

Apart from Professor Richardson's speech the Academy Banquet was a very civilized affair. The Prime Minister neatly compared art with diplomacy, and let us know that he had learned to recognize a painting when he saw one; and Mr. Justice Pearce convulsed the assembly of goodly men by telling them about the dance partner who claimed to be a little stiff from Badminton—a joke which is as new as the New Spirit which Professor Richardson has permitted himself to find on the Academy walls.

RIBA POLICY STATEMENT

As the JOURNAL goes to press ASTRAGAL has received a copy of a letter the RIBA Council has sent to all members. It is a welcome official confirmation of the suggestions made by the JOURNAL editors, in a leading article of April 17, that the RIBA is the proper organization for discussing different points of view on practice and the profession, rather than that controversial matters be put forward through the creation, or support of, other professional bodies. One can only emphasize the argument in the JOURNAL leader: such splinter groups are encouraged while the RIBA remains so silent and secretive. Perhaps the newly-formed public relations officers in the Allied Societies could also act as private relations officers and tell members



HOPE'S

STEEL DOOR FRAMES

NOW

available in 18g. zinc-coated steel

AT REDUCED PRICES

send for details:

HENRY HOPE & SONS LTD
SMETHWICK, BIRMINGHAM
LONDON: 17 BERNERS STREET, W.1

what the RIBA committees are doing, and perhaps Secretary Spragg could write yet further letters on behalf of the Council, describing its activities. Though, on second thoughts, one rather wonders what *The RIBA Journal* is for.

INAUGURAL ADDRESS

The new professor of Civic Design at Liverpool, Myles Wright, is not a member of the TPI. Nevertheless, his inaugural address is a first-rate reappraisal of the planning situation which confronts the country today. He points out that in the past ten years planning has been stultified by the need for short-term answers to get the country back on to a balanced peacetime economy. Now, he appears to imply, we need a much more positive planning lead, at a national level, particularly on such subjects as decentralization; traffic congestion and the rehabilitation of central areas. The address will be published very fully in next week's JOURNAL.

TUDOR BOY

There is a lot of hopeful rubbish talked by pseudo swashbucklers of this being the new Elizabethan era. One of Liverpool's architectural firms, Sir Alfred Shennan & Partners, is taking this phrase too literally, to judge by the way it has redesigned a '39 proposal for a neo-Georgian Cheshire pub into what *The Liverpool Echo* calls "characteristic half-timber" and what its clients' advocate called "neo-Tudor." "The lower half of the building would be in rustic brick with stone facings to the windows . . ." says *The Echo*, "and leaded panes of glass. The upper part would be in light and dark woodwork. . . . The layout was not very dissimilar from the original plans."

*

ASTRAGAL had received several cuttings on this story about an application put before the Wirral Justices for a pub at Bebbington, but paid no attention (so used is he to the facility with which architects can design in a variety of styles) until friend ABNER, of *The Architect and Building News*, reminded him of his duties. So back to the correspondence file. One reader writes to say that he has sent a cutting to the Ministry of Town and Country Planning. (Perhaps that's half the trouble—there isn't one?) Another

points out that there is no old half-timbering within ten miles of the proposed pub's site. A third writes that the JOURNAL's campaign against poorly designed spec. housing and "abominations such as neo-Tudor" will never succeed while architects continue to

design in this way themselves. How right reader Allan, of Liverpool, is. Could not the RIBA divide its members into two, and issue little labels to distinguish those builder-designers-who-will-design-in-any-style from those architects-who-are-contemporary-

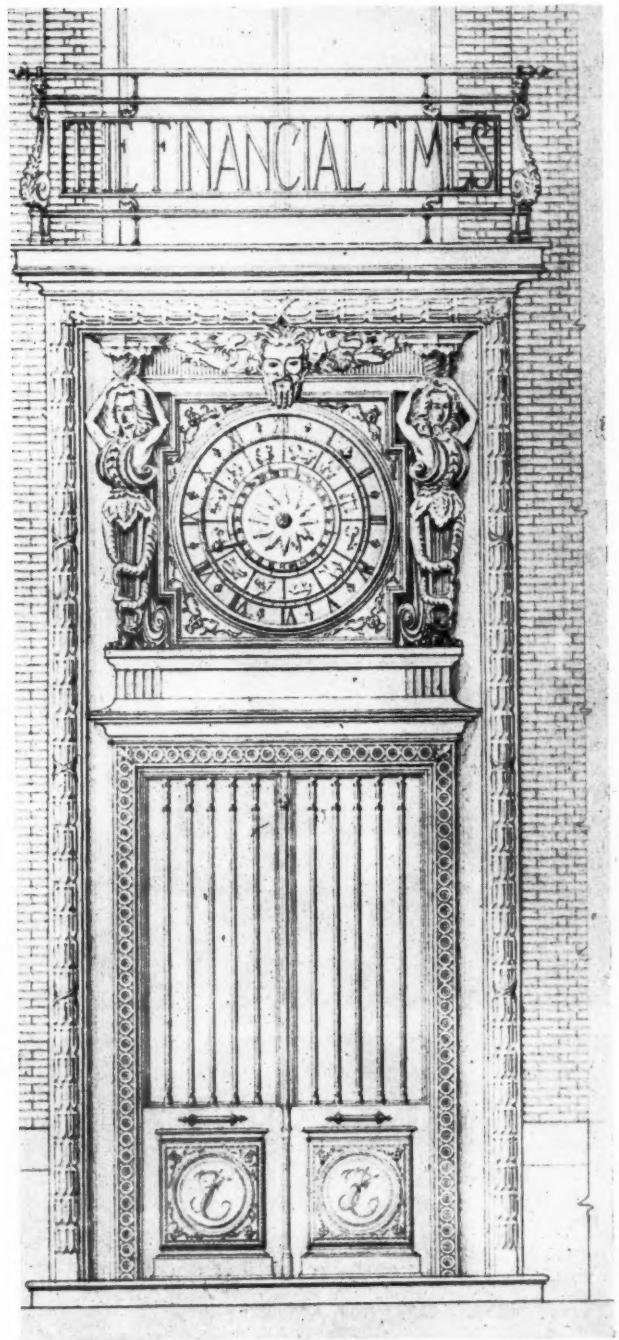

In the architecture rooms at this year's Royal Academy show there is, in the opinion of the Academy's president, Professor A. E. Richardson, a "lack of civic embellishment." The president is too modest: this detail from his design for The Financial Times building in London surely makes up for any "abridgements both in form and costume" (the president's words) which are found elsewhere in the exhibition.

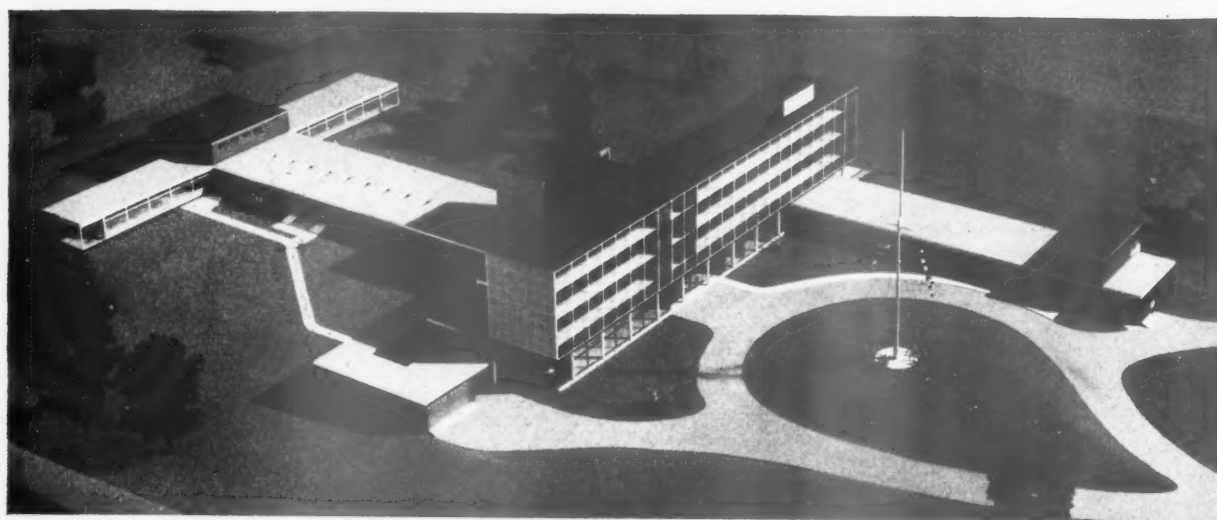
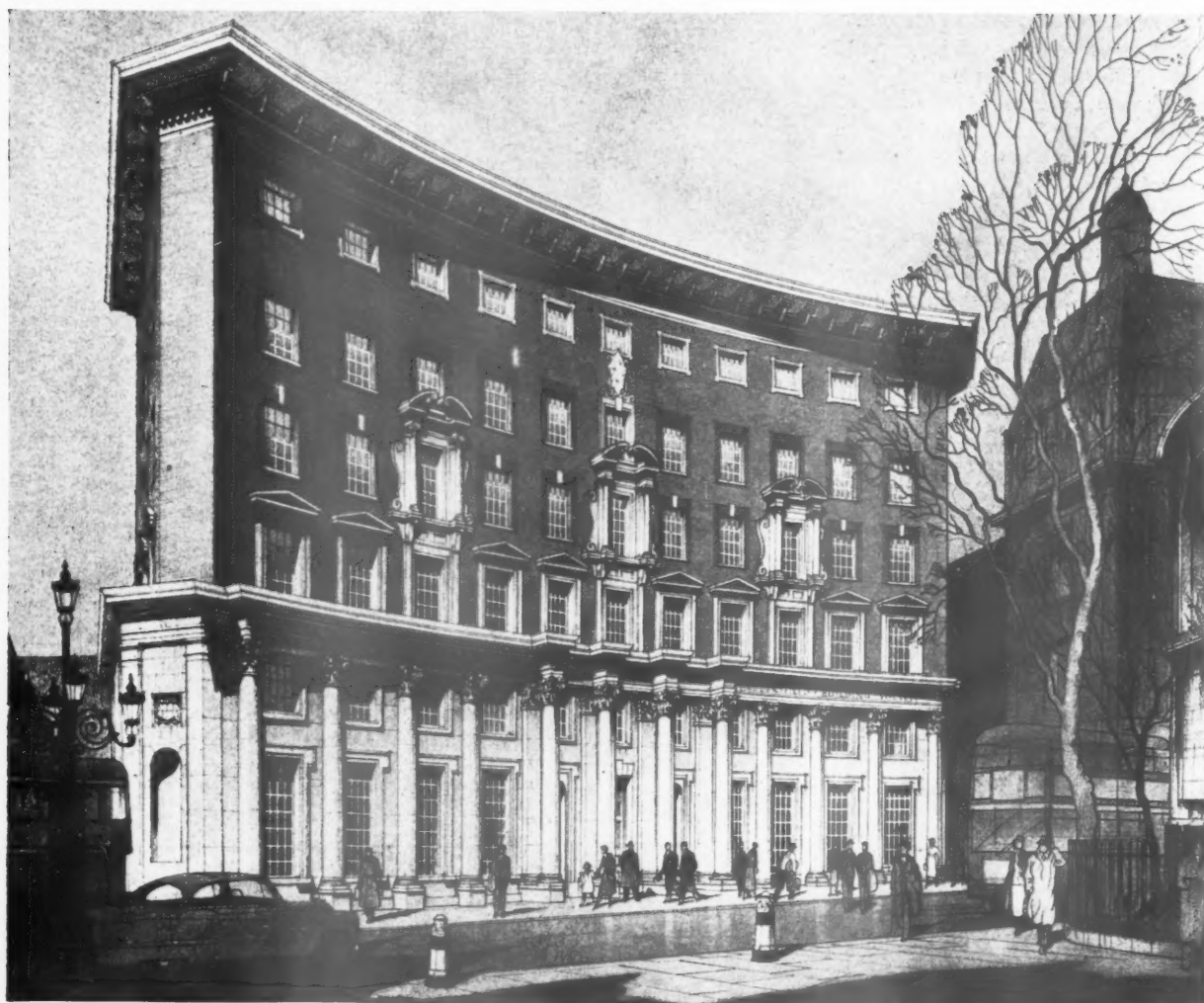

Academy Paradox

Both ASTRAGAL and the writer of this week's editorial (opposite) comment on the increased number of good designs to be found in the architectural section of the Royal Academy show, and much of the better work is illustrated between pages 598 and 602. But one thing about this exhibition remains a mystery: by what standards do the hanging committee make their choice. How is it

possible for the top drawing here to be included in the same exhibition as the model beneath it? Perhaps such a drawing would be squeezed out of the exhibition if the hanging committee was swamped by contemporary designs. is a way of finding out. Send yours in next year. Top: offices, Strand; W. Braxton Sinclair & Ptns. Bottom: merchant seamen's home, Kent; Gollins, Melvin Ward & Ptns.

POINTS FROM THIS ISSUE

- Royal Academy: A better architecture exhibition .. pages 591, 593, 594, 598 and below
 RIBA statement about private societies pages 591 and 597
 Review of MOE Building Bulletin on school kitchens page 615

as-a-matter-of-principle. The client would then at least know what type of architect he was picking and ASTRAGAL would know who was responsible for eclectic design: the client, the architect, or, in this case, the Licensing Justices.

NEWS FROM COVENTRY

Readers will remember that Donald Gibson resigned from the post of Coventry's City Architect last October. The issue which led to this was the refusal of the City Corporation to pay four-figure salaries to the holders of the four new senior architectural posts which Gibson had agreed, with the Treasury's O and M team, should be created. Since then the Coventry architects' department has been having a thin time. About sixteen architects have found jobs elsewhere—a sizeable proportion even in an office the size of Coventry's. ASTRAGAL now learns that the new City Architect and Planning Officer, Arthur Ling, has finally wound up his affairs with the LCC and from last Monday has been "in residence" at Coventry. The four new posts of Principal Architect have been filled too—at improved salaries, £1,310 to £1,520. About ninety architects applied for the posts, but the architects in the Coventry office held their own.

The four new positions were filled by John Barker (schools), Douglas Beaton (central area), Gwyn Morris (housing and neighbourhood planning) and George Sealey (general). Good luck to them, and to Arthur Ling too, in their new posts. The pace of rebuilding is to be stepped up, it is understood, so no doubt there will soon be eager applicants for any future vacancies. And Coventry, it is to be hoped, will be back in top gear and out in the van as the country's leading example of intelligent reconstruction.

Last week there was another event at Coventry which pleased ASTRAGAL: the opening of the new hotel Leofric. This fully came up to the standards suggested by the sketches published in this column a few weeks ago. The opening was preceded by a full-scale fire-fighting exercise, made so realistic by the use of dummy casualties that an onlooker fainted—thereby providing a full-scale amateur first-aid exercise too.

ASTRAGAL

The Editors

A BETTER ACADEMY

THE architecture exhibition at this year's Royal Academy show is bigger and better than usual. It is bigger because the Academy's new president, Professor A. E. Richardson, wanted it to be bigger. He asked for two galleries instead of one; and because an architect-president is something rare, the artists gave way gracefully. But why is the exhibition so much better than usual? Why are there enough good contemporary designs to displease the president, who grumbled, at the Academy banquet, about the "lack of civic embellishment worthy of a great period of reconstruction"?

It is not, we understand, because this year's hanging committee (two far-from-contemporary-minded gentlemen) has turned away a great deal of familiar Academy stodge in favour of contemporary buildings. Somehow the work submitted this year contained a much larger proportion of good design than usual, and the committee—which had instructions to accept more than usual—was not so reckless as to reject any of it.

It is a happy coincidence that the first enlarged exhibition should also be a better one. There was a time when we were glad that the public circulating through the main galleries could easily miss the architecture room. But we are now glad that the improved exhibition has invaded a gallery of painting, where such schemes as the Rangoon Engineering College's assembly hall (in model form), and competition designs for the "Gaiety" office block site, may seduce the laymen from the more familiar delights of girls getting carelessly out of four-posters, or peaches squatting prettily on willow pattern. If the public is to be lured into the architectural section at the Burlington House show, we do not want it to see acres of Georgian office blocks and Gothic churches.

There are several new names in this year's catalogue—names of architects who have decided to stop looking on the Royal Academy as merely a joke. But if the profession is to take advantage of this year's improvements in the architecture exhibition, many more entries must be submitted next time. It is unlikely that when Professor Richardson's term of office has expired, the architectural room will be allowed to burst its seams—as it has done this year. The profession's only hope of filling two galleries—and they could not fill more than one and a half this year, when they had the chance of more space—will be to overwhelm the hanging committee with a large choice of good designs.

No doubt some of you will still say that you'll be hanged if you'll be hung anywhere near that old reactionary you-know-

who. But have a look at this year's catalogue and you will see that you would also be in *good* company. And what about you local authority architect's departments? You have been given a lead this year by the LCC, whose Crystal Palace model is on view. It is time that you all—private and public architects—stopped laughing at the Royal Academy and helped to change its reputation—at least in one department. There is little doubt that whether you bother to join in or not, the architecture room is going to improve steadily year by year. Why not go all out next year to make the exhibition the first of a first-class series of annual displays of the best of contemporary architecture?

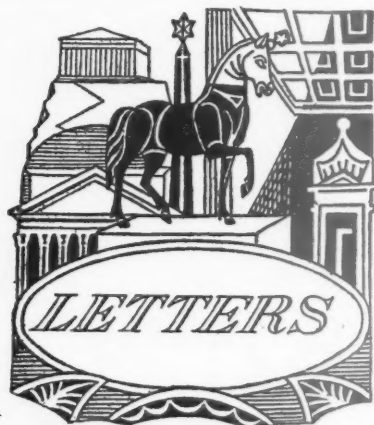

J. C. Pritchard, *Director and Secretary
Furniture Development Council*

C. R. Whittaker, *A.R.I.B.A.*

N. MacFadyen

J. D. Tetlow, *A.R.I.B.A.*

M. W. Savill

Don't Give All The Praise To Svenska Sløjdföreningen

SIR.—So occupied with the merits of foreign furniture is that highbrow, ASTRAGAL, that he omits to read the technical literature that is published in this country about the British Furniture Industry, and seeks only for news of furniture developments in Scandinavia. (See AJ for April 14).

Performance tests for furniture were developed in this country years before they were done in Sweden. Indeed the work on endurance tests which ASTRAGAL refers to as having been done first in Sweden is based on the research work carried out by the Research Department of the Furniture Development Council. The particular endurance tests mentioned were a direct result of a visit paid to our research laboratory in October, 1953, when a member of the staff of the Svenska Sløjdföreningen spent some time studying with our research workers.

If ASTRAGAL will get copies of the Domestic Furniture Standards in the BSI series he will find in them technical information about these tests that we have developed, which are now incorporated in the Standard Specifications.

ASTRAGAL somewhat scathingly asked "how many British furniture manufacturers would be prepared to risk their products and their reputation in such a manner." Had he asked BSI or someone in the industry, he would have been told that firms representing something like 50 per cent. of the production of this country have applied to BSI for licences.

London.

J. C. PRITCHARD.

Bang Goes Another Idea

SIR.—While not wishing to clutter your columns with matters rather more political than architectural, I feel I must protest at the notice of "The Bomb, Survival and You" by Severud and Merrill, in the JOURNAL for April 21.

The bland tenor of the review accepts unquestioningly that atomic warfare is now the order of the day. But the H-bomb can do 600 times "better" than those that the book discusses, and our (whose? not mine!) top strategists say they will use it first regardless of an enemy's opening moves. These Gadarene strategists know that equal retaliation is also equally possible. From this there is only one conclusion, that if there were another war, it would be announced by the explosion of a hydrogen bomb, with its inescapable and unknown train of genetic effects for those who survive.

The book is technically out-of-date, as your reviewer says, yet he applauds its "sense of realism." In fact, its head is in the sand. It would be better to deplore its implications than to summarize its contents. As architects we could ensure a widening future of creative work by taking what steps we each think best to outlaw atomic war, rather than distort our present work by trying to make our buildings proof against attacks. Such work would be stultifying, the buildings almost uninhabitable and the moral blindness, criminal. We are architects and civilized human beings. We try to make the future more attractive in our work—let no tacit acceptance of atomic warfare make that future untenable for us and our children.

London.

C. R. WHITTAKER.

Please Turn Over

SIR.—Like ASTRAGAL I was unable to attend the AA reception this year (AJ: April 21), but unlike ASTRAGAL I was privileged to see the admirable work of Miss Gibson on Byzantine mosaics, as presented to the British School.

The thesis was prepared in book form, the written matter being on the reverse of each page. Hence the lack of analytical description which so distressed ASTRAGAL's informant. I wonder if Miss Gibson was given the opportunity of helping to exhibit the thesis.

London.

N. MACFADYEN

Education: The Hard Way

SIR.—Your leading article of April 21 seems to confuse two quite separate issues, those of the articulated pupil and of the unqualified junior assistant or draughtsman.

Every practice, large or small, needs draughtsmen or unqualified assistants, and has difficulty in getting them. I doubt, however, if many architects find that articulated pupils fill this need. It is, of course, an advantage to an employer to know that the pupil will remain with him for three or five years and that he intends to study. The other side of the contract is that the employer allows time off for attendance of classes and undertakes to guide and direct the pupil's studies. The extent to which he does guide is admittedly a variable quantity. But the net value of the pupil to the practice for at least eighteen months is very small and after that no greater than that of an unqualified assistant who lacks the educational background or the ambition necessary to qualify. In other words, if the first consideration is cheap labour, one looks for draughtsmen and refuses to take articulated pupils.

The pupilage system exists, I believe, mainly because there are still parents who are unable or unwilling to face the cost of a five-year course. It is not as easy as you suggest to obtain grants for full-time study.

Your remark that the articulated pupil is "saved the mental strain of full-time study" is surely indefensible. Anyone who has experience of both methods will, I am certain, agree that the full-time school course is by far the easier as well as the more satisfactory way to become an architect. One has to work quite hard, but in the right atmosphere, and there is at least time for recreation and the development of wider interests. The pupil, working for five days in his office and studying on the sixth and in the evenings does it the hard way!

Staffs.

J. D. TETLOW.

... Is Not The Casual Way

SIR.—On reading your article on Education in the JOURNAL for April 21, I was surprised to find on turning over a page of sensible statements, and a record of praiseworthy efforts of certain counties to benefit the articulated pupil, such a phrase as "Should this loose and casual method . . . continue?"

An articulated pupil receives instruction by day at the office in which he is employed (thus gaining valuable practical experience which the University student does not get until after qualifying) and during the evenings and weekends supplements this knowledge with additional tuition through the post, and at evening classes if possible.

Before he is allowed to take the intermediate examination he has to pass the appropriate sets of testimonies of study as laid down by the RIBA. To do this may take three, four, or even five years of hard work, during which much, if not all, his spare time is devoted to study, whilst during the day he is being schooled in the general work carried out in an architect's office.

When his testimonies have been approved, the articulated pupil is eligible to take the intermediate examination set by the RIBA. The RIBA are the governing architectural body in this country and it is, I believe, one of their duties to protect the status of the architectural profession, and to ensure that only those persons who possess architectural capabilities sufficient to satisfy their examiners are allowed to enter the profession.

Therefore, with these facts in mind, if an articulated pupil studies for any length of time, and by any source convenient to him, and satisfies the requirements of the RIBA, how can his entry into the profession possibly be described as "loose and casual"?

M. W. SAVILL.

Essex.



AA

New President

Bryan Westwood is to be president of the AA for its 109th session, beginning on June 1. Mr. Westwood, who was born in 1909, was educated at Hall School, Weybridge, Sidcot School, Somerset, and the AA School (1927-1932). He was an assistant with Searle & Searle before he joined his father's firm. In 1935 he became a partner in P. J. Westwood & Sons.

Mr. Westwood has worked mainly on shop designs and houses. He won, with Edmund Ward, a competition for Godalming Town Hall and Civic Centre and, with his brother, a competition for a new front to the Building Centre in Bond Street. He has written articles and a book on shops for the Architectural Press. In the war he joined the RNVR, served in Atlantic escorts for one year, went for a time to HM Signal School, and was later with the RAF (photographic interpretation) as head of Naval Technical Section.

He has served for the past two years as AA representative on the RIBA Council, and both before and after the war on the AA Council and the Registration Councils. His hobbies are photography and sailing.

COID

Showroom for Britain

Britain is to have a permanent exhibition in London, where well-designed products from many British industries will be displayed as a stimulus to her home and export trade. The COID is to have a Design Centre for British Industries at 28, Haymarket, S.W.1. Arrangements are being made to open the Centre as a permanent-but-changing exhibition early in 1956. The Design Centre will show a wide range of products, selected by the COID for their high standard of design.

Exhibits will mainly be durable consumer goods of various price levels, such as textiles, furniture, carpets, pottery, glass, cutlery, kitchen equipment, hardware, travel and sports goods, office machinery, lighting and heating appliances, outdoor furniture, garden tools, etc.

SALTIRE SOCIETY

Award for Housing

The Saltire Society, which for nearly twenty years has sponsored annual awards for the design of local authority housing in Scotland, is now to make awards for the

layout and design of groups of speculative housing. The society is doing this in the hope of improving the standard of commercially sponsored housing, some of which—it notes with horror in a press hand-out—is as badly designed as similar pre-war housing.

Illustrated scrolls will be given to winning contractors and designers, and a plaque will be placed on one of the houses in each successful scheme.

IUA

Congress in Holland

The main theme of the fourth IUA Congress, which will be held at The Hague from July 11 to 16, will be "Housing From 1945 to 1955." Peter Shephard, G. Anthony Atkinson and Gontran Goulden have been nominated to attend the sessions on housing as representatives of the United Kingdom. Anthony Chitty will be chairman at working sessions on "Equipment."

The United Kingdom will be represented at sessions on "Architectural Education" by Professor R. J. Gardner-Medwin, and at sessions on "The Place of the Architect in the Community" by J. M. Austin-Smith.

Sir Patrick Abercrombie will attend the congress as Président d'Honneur of the IUA, and Professor Robert Matthew will be there as the United Kingdom's representative on the IUA executive committee.

RESEARCH

A New Centre

Organization is more difficult in the building industry than in any other industry. That is why the architect is not an integral part of the building team.

That is what the Minister of Works, Nigel Birch, told guests at the opening of John Laing's new Research and Development Centre, at Boreham Wood, Herts., last week.

The Centre will be used for the sort of research which the firm has been doing for many years—research which includes, apart from routine testing, investigation into the uses both of pulverized fuel ash and of mechanical equipment.

A photograph of the building appears below.

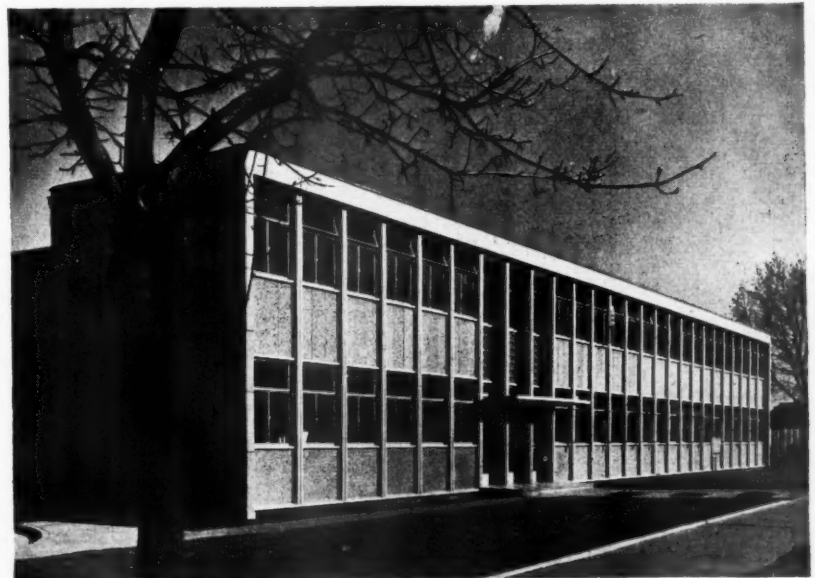

Research Centre, Boreham Wood. Architects: S. Greenwood and H. N. Michell.

PRIVATE SOCIETIES

The RIBA Speaks

The RIBA secretary, C. D. Spragg, has warned members of the danger of their profession being weakened in the eyes of the nation.

He has given this warning in a letter sent to members of the Institute, on behalf of his Council: a letter which frowns on the recent formation of societies of private practising architects in London, the Midlands, and the west of England.

Members are told in this letter that the Council does not disapprove of their discussing individual interests, but that such interests should be discussed "within the existing framework of the RIBA and its Allied Societies."

"Different points of view," says Mr. Spragg, "should be discussed and resolved within the body of the profession."

"Adequate machinery," he adds, "is available through the committees of the Royal Institute and the Allied Societies' Conference."

In addition to advising members to carry out discussions with adequate machinery through the committees within the framework of the RIBA and the body of the profession, Mr. Spragg has asked them to "very seriously consider the inadvisability of bodies outside the framework of the Royal Institute." The prestige and influence of the profession can only be maintained with central and local government and other authorities, he writes, if the profession remains completely united and allows no conflict or internal division of opinion to appear publicly.

DIARY

Visit to Prendergast Secondary School. Leave the AA, 34, Bedford Square, W.C.1, by coach at 9.30 a.m. Tickets 4s. each.

MAY 7

Stone in Architecture. Two Cantor Lectures to be delivered by R. J. Schaffer and W. F. Haskop. May 9: *The Weathering, Preservation and Restoration of Stone Buildings*. May 16: *The Stonemason's Craft*. At the RSA, John Adam Street, W.C.2. 6 p.m.

ARCHITECTURE AT THE ROYAL ACADEMY: FLATS . . .

By a paradoxical coincidence this year's show at the Royal Academy, now presided over by that voluble anti-contemporary architect, Professor A. E. Richardson, contains many more good contemporary designs than usual. Some are included here. Elsewhere the Editors ask readers to go all out to make the Academy's architectural exhibition a worthwhile annual event.



Top left: Flats at Hove, Sussex. By Eric Lyons. Drawn by E. J. Thring. Top right: Metropolitan Police Housing, Ladbroke Road, Kensington. By J. Innes Elliott. Drawn by Ceri Griffiths. Above left: City of Birmingham: police station and flats, Bradford Street. By A. G. Sheppard Fidler. Drawn by D. Jackson. Above right: "High flats in twin towers." By J. H. Forshaw, M. B. Blackshaw and A. A. Bellamy. Drawn by A. A.

Bellamy. Below left: Bungalow at Corbiere, Jersey, Channel Islands. By Walter H. Marmorek. Drawn by Lionel Weanor. Below right: Flats at West Hill, Highgate. By Eric Lyons. Drawn by John Barton. Bottom left: Leigham Court Road housing, S.W.16. By William F. Howard. Drawn by F. A. Evans. Bottom right: Metropolitan police housing, Barking. By Charles R. Fowkes. Drawn by S. Kuczmarczyk.



Left:
Drawn

Top
D.
Lon
by
G.

... AND OFFICES

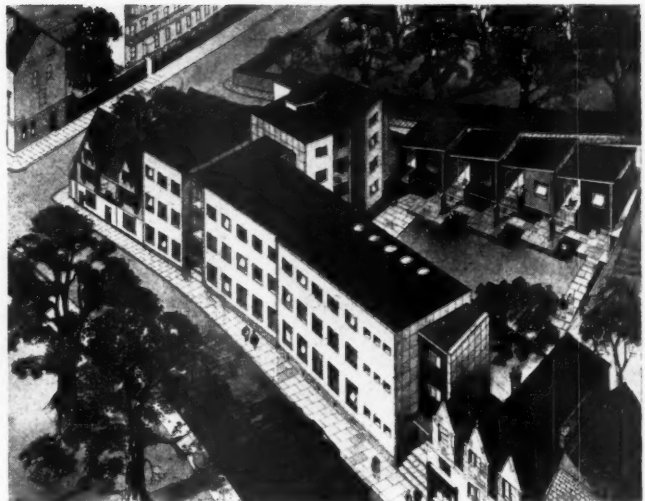
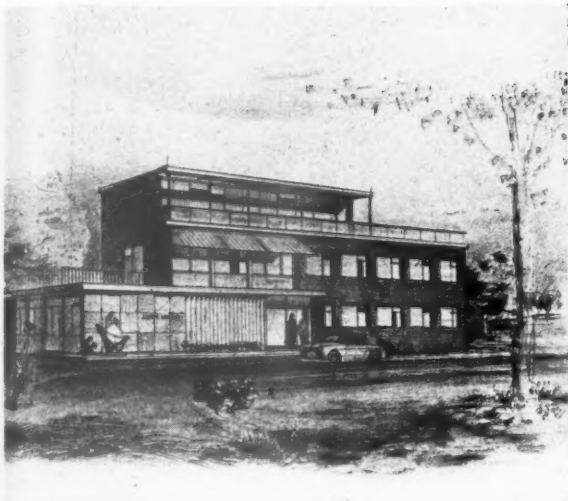

Left: Administration Building, Crawley, Sussex. By Edward D. Mills, Drawn by G. C. Bodgener. Right: Offices and flats for St. John's College,

24-29 St. Giles, Oxford. By Lionel Brett. Drawn by Newton Watson.

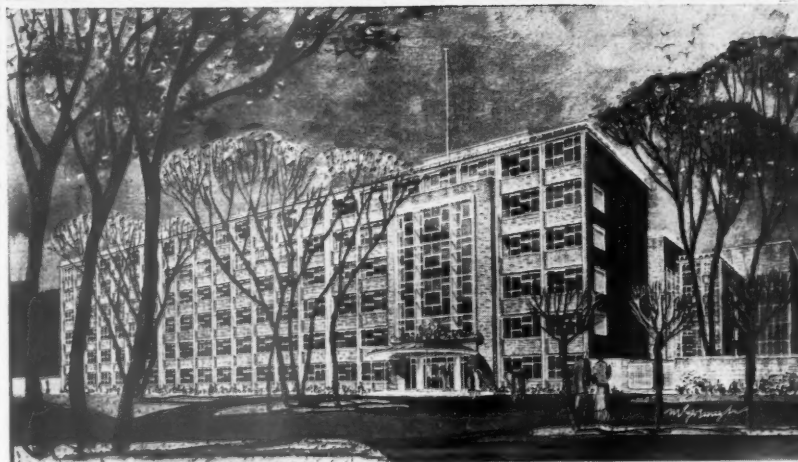
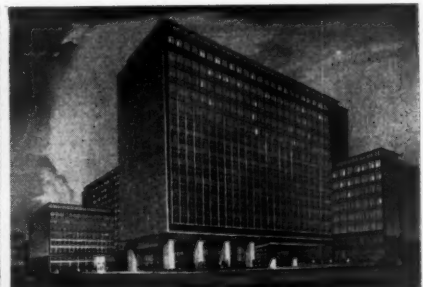
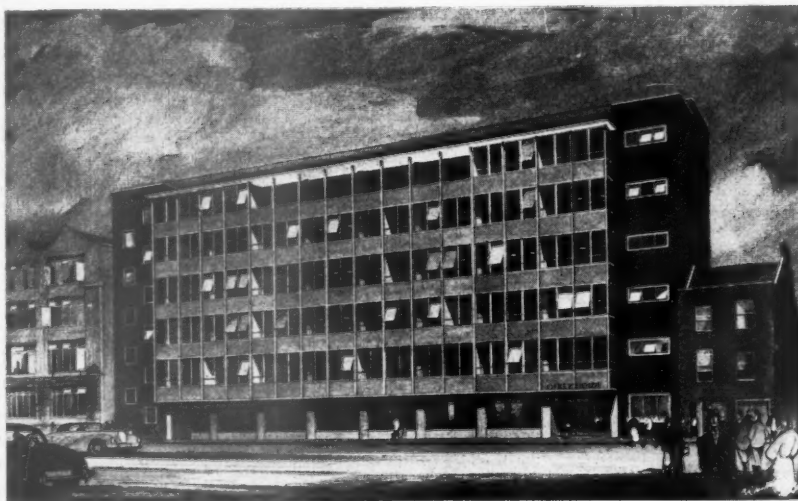

Top left: Ofrex House. By Wornum and Playne (in collaboration with D. & J. D. Wood). Drawn by B. R. Williams. Above left: State House, London, W.C.1. By Trehearne & Norman, Preston & Partners. Drawn by E. J. Thring. Top right: Proposed office block, London. By Horace G. Huckle. Drawn by Frank A. Weemys. Centre right: New Office

building for United Kingdom Atomic Energy Authority Industrial Group, at Risley. By T. L. Viney and R. S. Brocklesby. Drawn by R. Myerscough Walker. Above right: New Colonial Office, Westminster. By Sir John Burnet, Tait & Partners. Drawn by E. J. Thring.

ARCHITECTURE AT THE ROYAL ACADEMY

OFFICES (continued)

Clements House, London, E.C.2. By Trehearne & Norman, Preston & Partners. Drawn by E. J. Thring.



CHURCHES

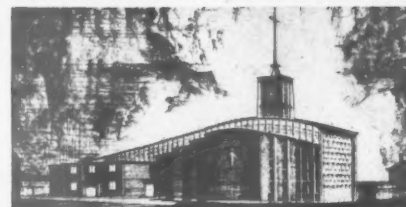

Left: Punshon memorial Methodist church, Bournemouth. By Ronald H. Sims and Patrick J. Coles. Drawn by Ronald Sims. Top right: Proposed new Presbyterian church of St. Columba, Poplar. By Felix Goldsmith. Drawn by T. A. Greeves. Centre right: Church at Crawley New Town.

By Braddock & Martin-Smith. Drawn by D. F. Martin-Smith. Above right: St. Andrew's Church and Parish Centre, Roxbourne, Harrow. By M. A. J. Farey and J. J. Adams. Drawn by Cyril Farey.

MISCELLANEOUS BUILDINGS

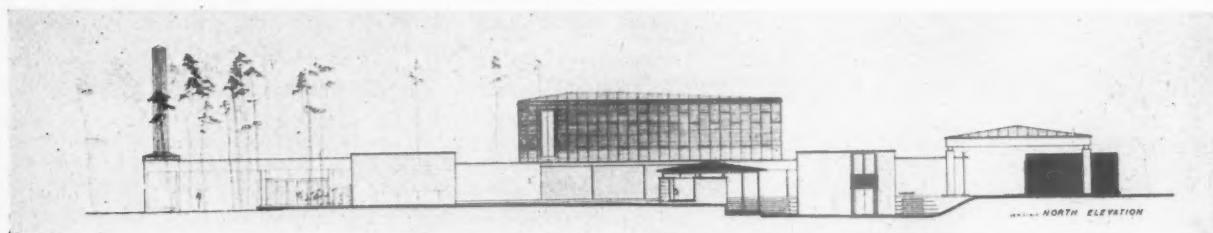

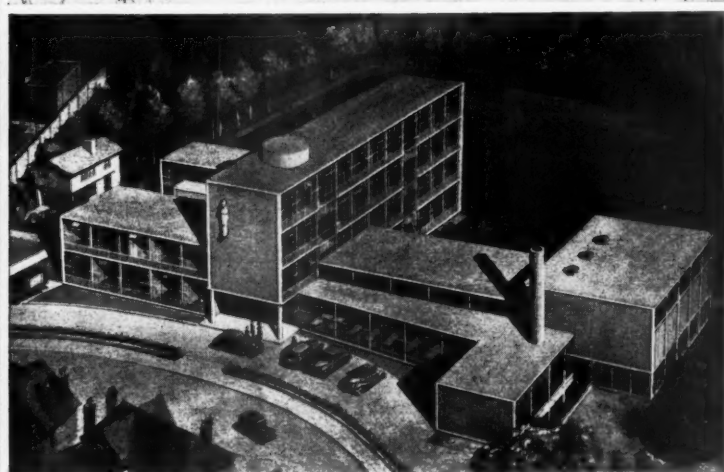

Opposite page, bottom: Design for Crematorium at Kirkcaldy by Neville Conder. Top left: Preliminary scheme for proposed government buildings at Kingston, Jamaica. By Graham Dawbarn (Norman & Dawbarn). Drawn by J. D. M. Harvey. Top right: Proposed development of the Sidgwick Avenue site, Cambridge. By Sir Hugh Casson and Neville Conder. Drawn by Sir Hugh Casson. Centre left: Roderic Hill Building; Imperial College of Science and Technology. By Graham Dawbarn (Norman & Dawbarn). Drawn by Frank A. Weemys. Above right: Convent

School extension, Abbey Wood. By Archard and Hardy. Drawn by J. D. M. Harvey. Above left: Secondary Modern School, Downham. By Archard and Hardy. Drawn by Norman Howard. Below left: Castle Donington Power Station, for the British Electricity Authority. By Clifford Tee & Gale. Drawn by Frank Weemys. Below right: Shop premises, Market Square, Hanley. By Colin St. C. Oakes. Drawn by Frank Hoar.

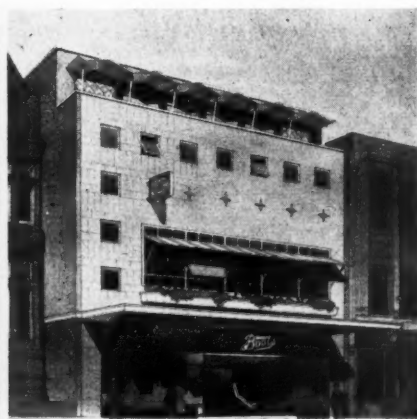

ARCHITECTURE AT THE ROYAL ACADEMY: MODELS

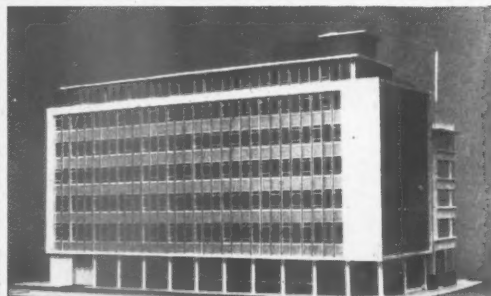
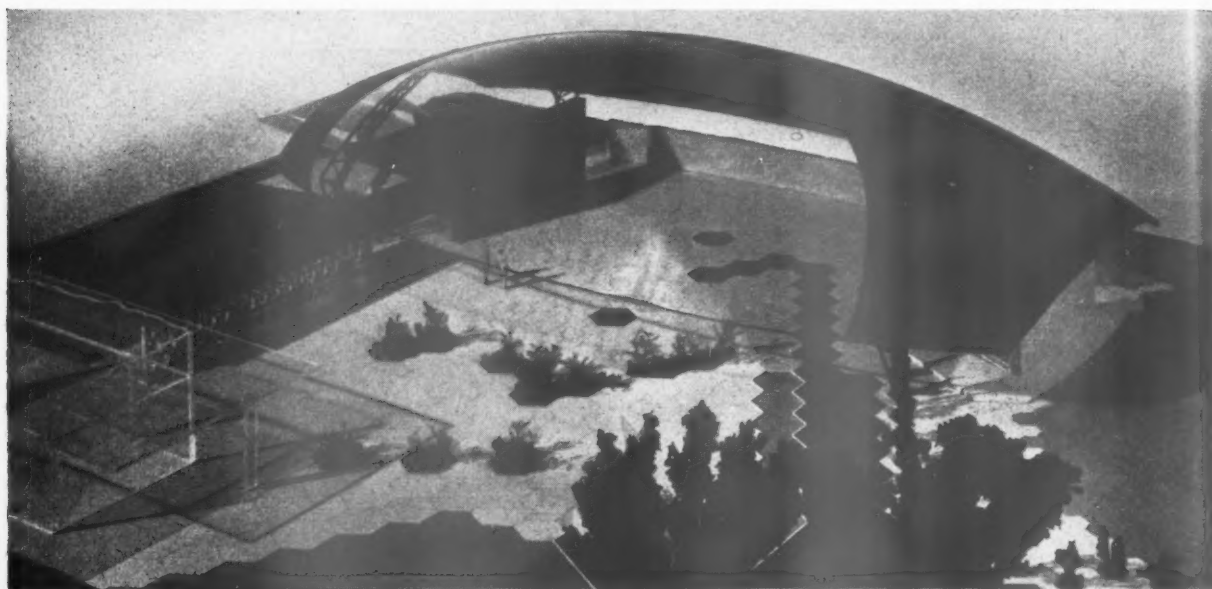

Extreme top: Assembly Hall, Engineering College, Rangoon University. By Raglan Squire and Partners. Top left: College of Further Education, Harrow, Middlesex. By C. G. Stillman. Top right: Office Building at 24, Chiswell Street, London, E.C.1. By Cecil C. Handisyde. Above left:

Harlow Police Station and courts. By Frederick Gibberd. Above right: New Pavilion, East Molesey Cricket Club. By Basil Ward. Below: Sylvania-Thorn Colour Television Laboratories, Enfield. By Geoffrey A. Jellicoe.

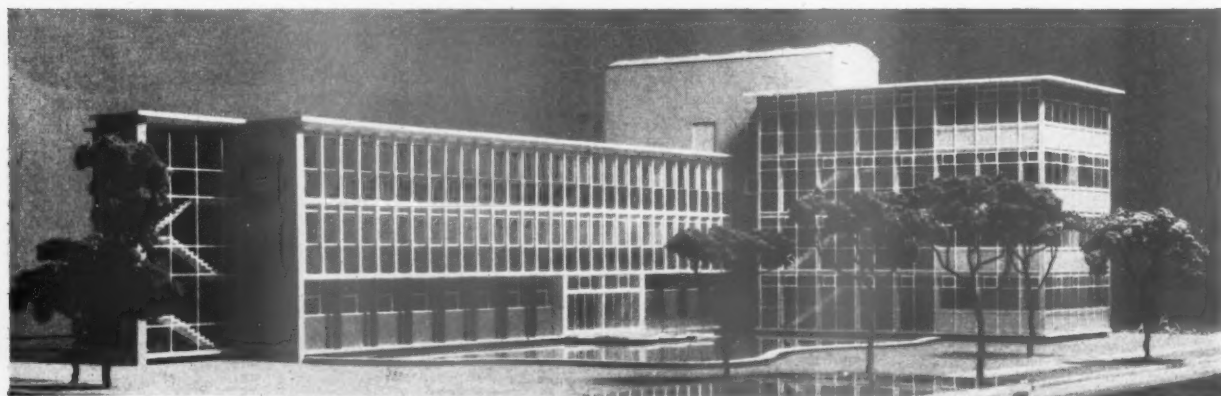

The Architects' Journal for May 5, 1965 1603

POLICE HEADQUARTERS

in TALBOT ROAD, STRETFORD, MANCHESTER

designed by G. NOEL HILL, County Architect,

F. A. HEWITT, assistant county architect, E. P. HAINS, principal assistant architect

W. CLAYTON, assistant architect-in-charge

S. BOYD, chief engineer, Lancashire County Council

H. WILD, chief quantity surveyor, Lancashire County Council

This police headquarters, which is the first to be built by the Lancashire County Council since the war, serves the largest police division in the country. It was designed before the Home Office published its "Memorandum on the Design and Construction of Police Stations" (HMSO 1s. 6d.), in which smaller rooms were recommended. When the building was put up the Home Office insisted on the provision of some protection against blast, and this accounts for the construction of steel framework within a 14½-in. cavity wall. The general contractors were E. E. Coleman Ltd. For sub-contractors see p. 624

The approach to the building from the south. (Viewpoint A on key plan)



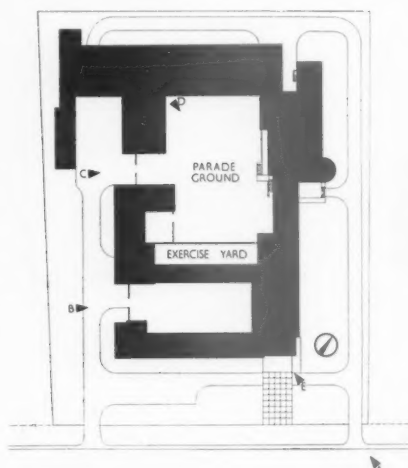

Key plan showing photographic viewpoints



Viewpoint B: Entrance to one of the two courtyards on the west side of the building. After prisoners have been brought into the yard by van they enter the building by the door seen beyond the opening in the brick wall. In the left foreground of this photograph is the entrance to the Weights and Measures Dept. something that is not necessarily found at a police station.



The entrance to the second and larger courtyard (viewpoint C) on the west side of the building—used as a parade ground. On the left are the workshops of the motor transport section. There is accommodation for fifty cars. The maintenance of vehicles from two other divisions is carried out in the workshops. On the right are the stalls for six horses (and an isolation box) of the mounted section.

POLICE HEADQUARTERS AT MANCHESTER

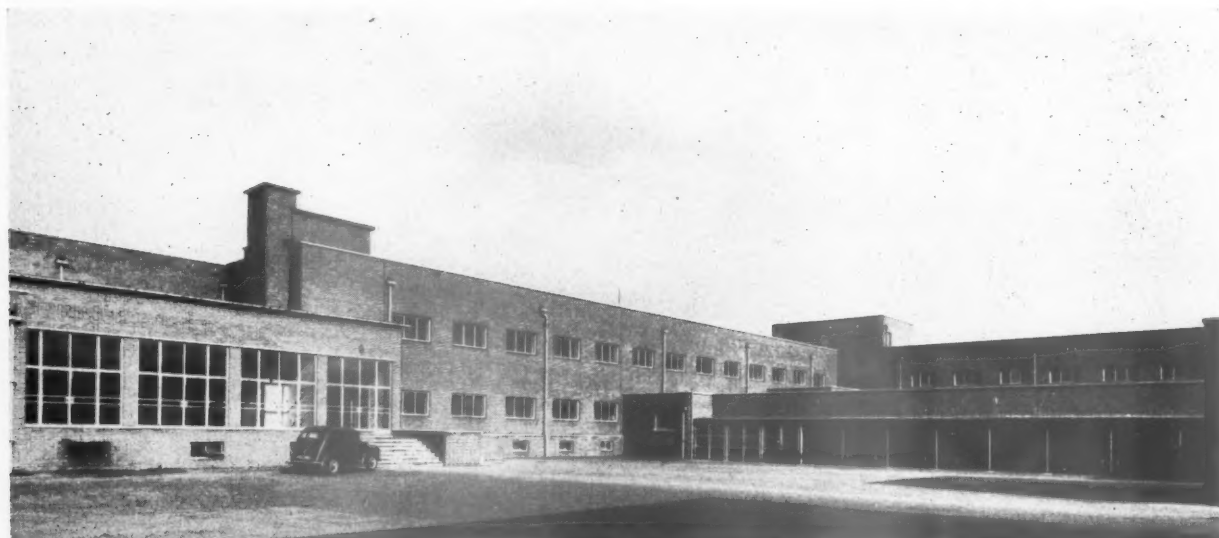

Above: the parade ground (viewpoint D): on the left are the windows of the parade room; the other windows give light to circulation corridors. Beyond the covered bicycle storage space is the exercise yard for the cell block. The cells are lit through glass lens on to this yard, which is entirely enclosed by the high walls of the surrounding buildings and by a wall separating it from the general parade ground. A few windows to upper floor corridors which are used solely by police look down into the yard (the public is not allowed to have viewing access to the yard).

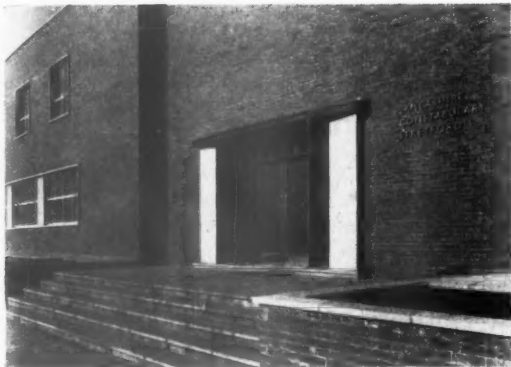

The main public entrance (viewpoint E) facing south on to Talbot Road. The double doors of polished mahogany are glazed with $\frac{1}{4}$ -in. armourplate glass. The screen is glazed throughout with armourplate in frames of mahogany and oak; the two projecting jambs are faced with cream quartzite tiles. The top fascia board is of mahogany, with flashing in 24 gauge copper.

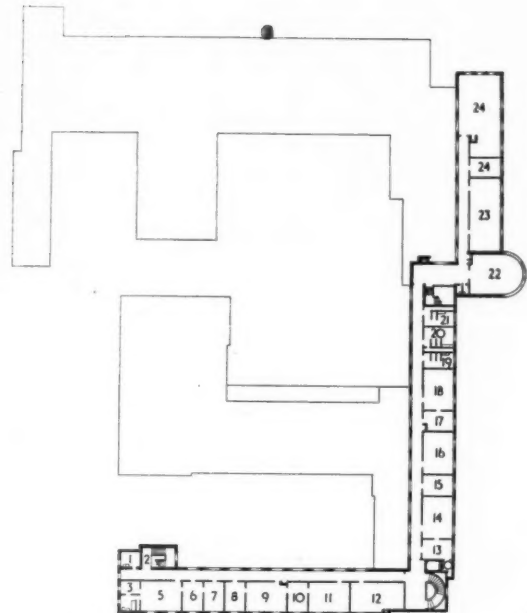

First floor plan

- KEY:**
- Basement
 - 1. Cleaner
 - 2. Male lavatory
 - 3. Female lavatory
 - 4. Photographic section
 - 5. Scientific study
 - 6. Found property
 - 7. Storage
 - 8. Telephones
 - 9. Area for bunks
 - 10. Drying
 - 11. Changing
 - 12. Showers
 - 13. Muster
 - 14. Ash hoist
 - 15. Engineers' workshop
 - 16. Emergency lighting
 - 17. Heating
 - 18. Fuel
 - Ground Floor
 - 1. Cleaners
 - 2. Male lavatory
 - 3. Female lavatory
 - 4. C.I.D.
 - 5. Aliens
 - 6. Main entrance
 - 22. Day room
 - 23. Fodder
 - 24. Tools
 - 25. Isolation box
 - 26. Loose box
 - 27. Stalls
 - 28. Pumps
 - 29. Oil
 - 30. Workshop
 - 31. Car wash
 - 32. Lockers
 - 33. Batteries
 - 34. Road signs and lamps
 - 35. Paint
 - 36. Wireless engineers
 - 37. Inspector
 - 38. Sergeant
 - 39. Reports
 - 40. Lockers
 - 41. Dry store
 - 42. Veg. store
 - 43. Kitchen
 - 44. Staff room
 - 45. Stores
 - 46. Constables' mess.
 - 47. Officers' mess.
 - 48. Special constables
 - 49. Police entrance



Basement plan

- 7. Enquiry
- 8. Charge office
- 9. Male cell corridor
- 10. Male prisoners bath room
- 11. Male cells
- 12. Surgeon
- 13. Prisoners' property
- 14. Matron
- 15. Female cell corridor
- 16. Female cells
- 17. Female prisoners bath room
- 18. Weights and measures
- 19. Kennels
- 20. Office
- 21. Saddle room
- 50. Lockers
- 51. Found property
- 52. Constables' reports
- 53. Sectional sergeants
- 54. Sub-divisional Insp.
- 55. Communications
- 56. Interviews
- First Floor
 - 1. Cleaners
 - 2. C.I.D. entrance
 - 3. Bedroom
 - 4. Bath
 - 5. Chief Superintendent
 - 6. Secretary
 - 7. Div. Superintendent
 - 8. Chief clerk
 - 9. Div. office
 - 10. Filing
 - 11. Accounts
 - 12. Map room
 - 13. Woman police Inspector
 - 14. Women police
 - 15. C.D. Inspector
 - 16. Training and accident prevention
 - 17. Special constables' Commandant
 - 18. Special constables
 - 19. Female lavatory
 - 20. Male lavatory
 - 21. Officers' lavatory
 - 22. Library
 - 23. Lecture room
 - 24. Recreation

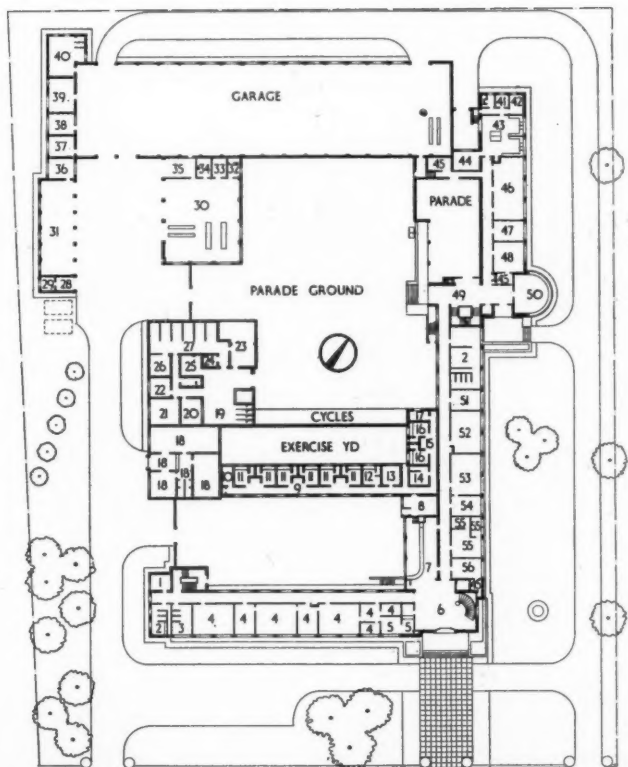

Ground floor plan [Scale: 1/8" = 1' 0"]

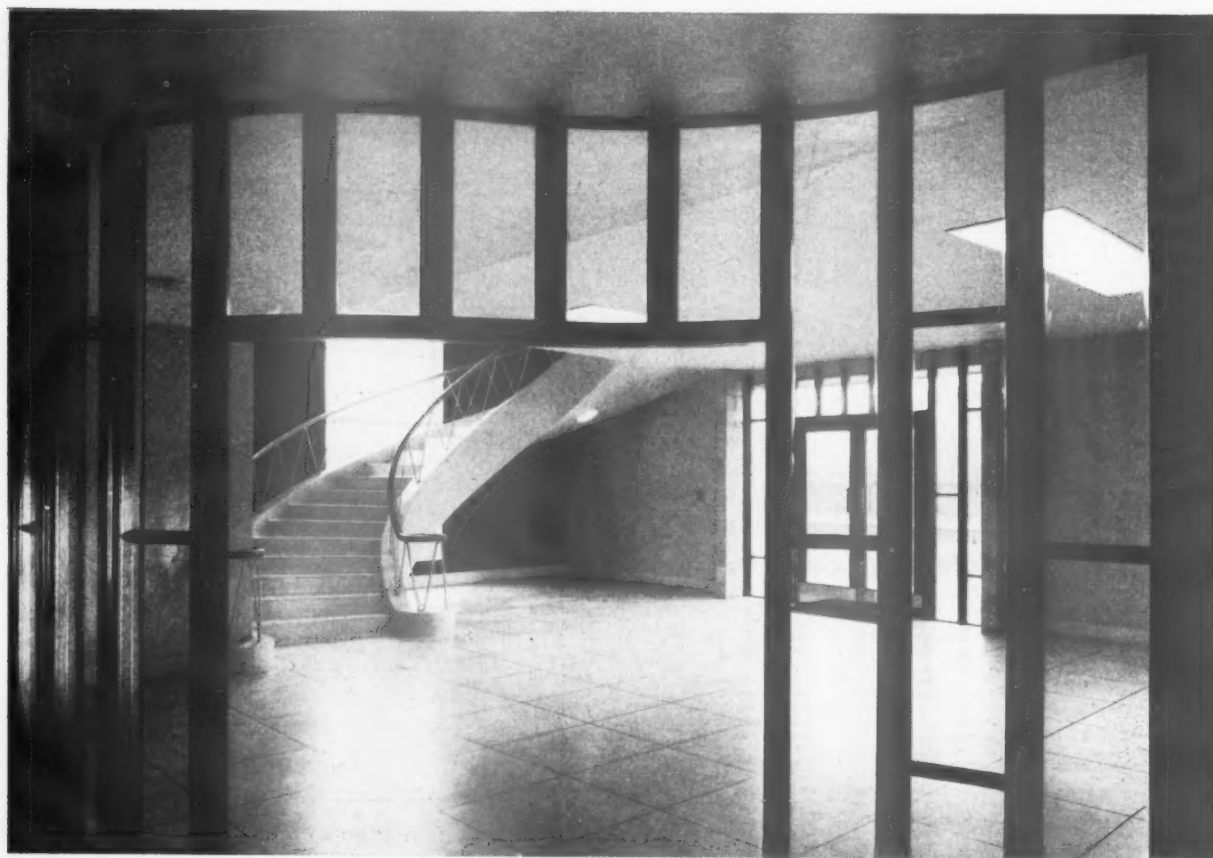

Opposite page, top :

The enquiries desk is separated from the main hall by a mahogany glazed screen. The CID offices are behind the glazed doors on the left; the sub-divisional offices are behind the doors on the right. The architects tried to create a friendly and "open" feeling here—so that people making enquiries should not be discouraged. The relationship between this enquiry space and the charge room and cell block is important. Visitors must be able to pass quickly from the enquiry desk into the cell block, while the prisoners arriving and entering the charge room must be shielded from the public view.

Opposite page, below: The enquiries room, looking back towards the main entrance doors and the semi-circular reinforced-concrete staircase. The construction, shown clearly in the progress photographs above, is of two reinforced-concrete strings 2 ft. 3 in. deep, with two beams per flight spanning to stanchions on either side of the floor-to-ceiling windows. Ceilings and walls are of painted plaster; floors and coved skirtings are of terrazzo.



POLICE HEADQUARTERS AT MANCHESTER

The main parade room for the local Stretford police force. Essential requirements were easy access from outside through constables' entrance, direct access to the adjoining parade ground, ample space for notices and a hard-wearing wood block floor.



This recreation room on the first floor accommodates a billiard table, a table-tennis table and a dart board. The radiators seen on the side wall are part of the low-pressure hot water system, run by automatically stoked boilers. The building is divided into four separate zones in each of which the heating is thermostatically controlled from a board in the telephone exchange.





Main day meals are served from this kitchen to a varying number of staff in the building. Seen through the open service hatch is the constables' mess. There is a separate mess beyond for officers and another for special constables. A service lift supplies the recreation room immediately above. On the right is a doorway to the staff sitting room. The floor is covered with quarry tiles. Walls and ceilings are of painted plaster, with tiles to a height of 4 ft. 6 in.

POLICE HEADQUARTERS AT MANCHESTER



Above: the Weights and Measures department. There is no link between this department and the divisional offices. Walls are of fair-faced brickwork, painted. The floor has a granolithic finish.

Left: the photographic section in the basement consists of an office, a studio and three dark-rooms, one of which is shown here. This section is greatly used, as all prisoners and scenes of crime are photographed before any investigations take place.

The cells, right, which are approached directly from the charge room, are planned so that there is no point where male and female prisoners can meet. All cells, which are lit by double lens set into a reinforced concrete frame on to the exercise yard, are artificially ventilated. Each cell (65 sq. ft. in area) has its own WC leading off it, as shown below. Heating is provided from hot pipes under the bench, which is of teak tongued and grooved boards.





WC flushing and the opening and closing of the WC door in each cell are controlled by the warders in the passage outside. Cells are lined with faience. They have granolithic flooring. The steel door to the cell, which opens inwards, has an inspection hole and a service flap through which food is passed. It is splayed to make it easier for stretchers to be taken into the cell.

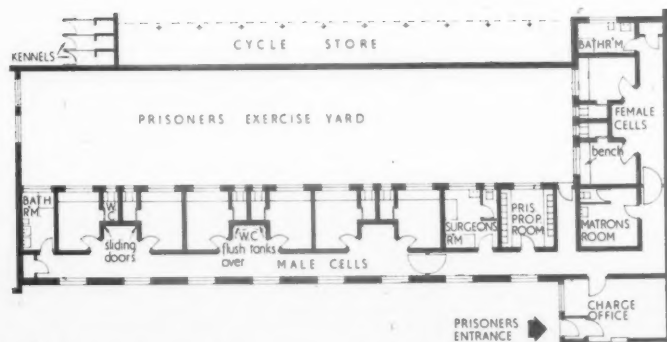

Detailed plan of ground floor cell block [Scale: $\frac{1}{4}$ " = 1' 0"]

CLIENT'S BRIEF: his stated requirements

A building to provide accommodation for the Manchester Divisional, Stretford Sub-Divisional and CID Staffs, with Transport Section, Moun-

ted Section and Weights and Measures Staff. The plans were prepared before the Home Office Memorandum on Standards of Accommodation

was published.

SITE: topography, surroundings, access and planting

The 31-acre site is practically level with a south frontage to Talbot Road and overlooking Old

Trafford Cricket Ground. On the east boundary are the formal gardens of Stretford Town Hall

and on the west is the Stretford Junior Technical College. To the north is an area of open ground scheduled by the town planning authority for further development as a civic centre. Tree planting is intended in grassed borders along the south and west boundaries.

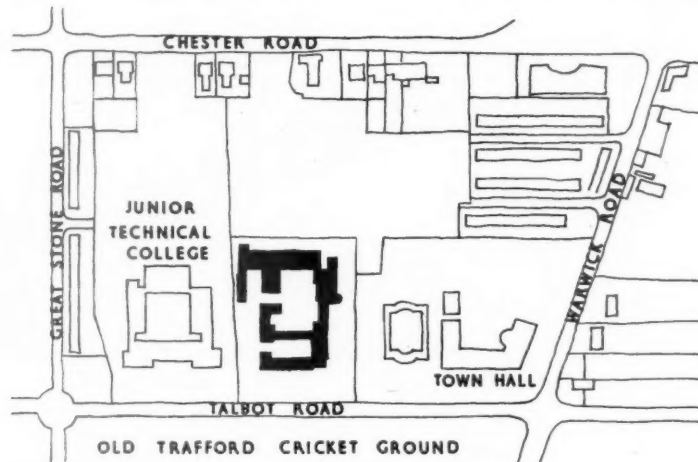

Site plan

PLAN: general appreciation

The plan shape is a logical development of the requirements within the pattern of the town planning proposals. The various sections are linked to each other. The reverse E shape of the plan presents an unbroken facade to the east and to Talbot Road on the south, leaving a proposed

building to complete the recessed square of the existing civic gardens.

The CID and Divisional Offices are on the ground and first floors of the south wing; the sub-divisional offices are in the southern half of the east wing; kitchen and dining rooms, with

recreational rooms over, and in the northern half; the single-storey cells form the middle horizontal of the "E" and the transport section the top horizontal. A basement floor extends the full length of the south and east wings.

MAIN CONSTRUCTION

LOADBEARING ELEMENT: a. Steel frame. b. Brick piers and steel plate girders. c. Load-bearing brickwork. Location: a. South and east wings. b. Garage and workshops. c. Elsewhere.

Beam spans: a. 25 ft. b. 52 ft. Column grid: a. 25 ft. x 12 ft.

FOUNDATION TYPE: a. Massed concrete bases.

b. Strip foundations. Location: a. Under stair-chairs. b. Single-storey structure. Sub-soil: a. Boulder clay. b. Gravel. Depth: a. 10 ft. to 20 ft. b. 3 ft. average.

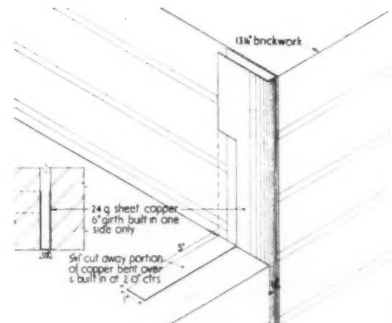
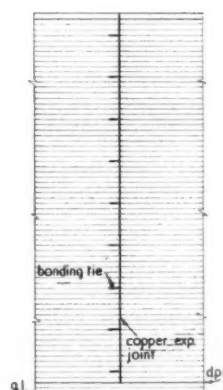
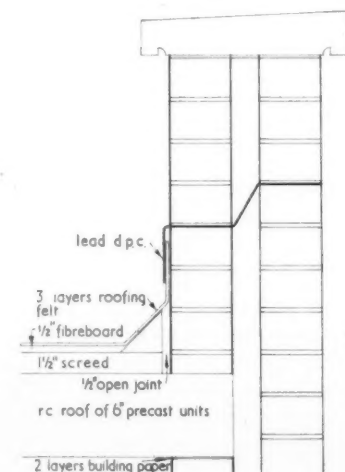

Left: expansion joint.
Above: " "
Right: " "

Section at gable wall [Scale: 1" = 1' 0"]
Part elevation garage wall [Scale: 1/4" = 1' 0"]
Plan and projection garage wall external joint [Scale: 1 1/4" = 1' 0"]



Above: This is a typical detail of one of the expansion joints at the junction with the stub stanchion bases. When this building was designed the Home Office considered that a steel frame building, with brick cladding, gave the required standard of protection against blast and as there has always been a possibility that an additional storey would be built on top of the divisional offices and the wing running at right angles, so that the stanchion bases have been formed at roof level to make extension easier. There are ten roof expansion joints, thirteen roof sliding-joints and twenty-two vertical expansion joints.

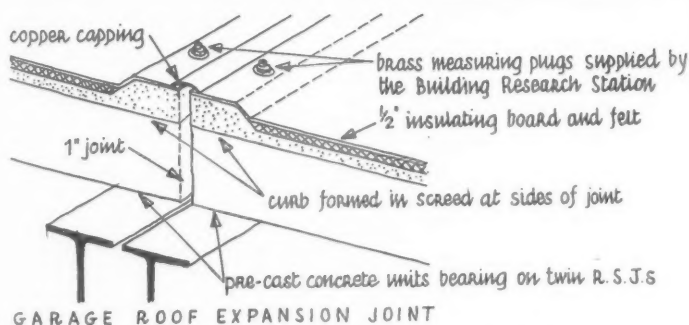

OUTER WALL TYPE: a. 14½-in. cavity brickwork (5½-in. cavity). b. 13½-in. solid brickwork. c. 11-in. cavity brickwork. Location: a. South and east wings. b. Cell block. c. Elsewhere. Finish: a, b, c. Accrington facings.

ROOF TYPE: Flat. Location: Throughout. Material: Precast concrete beams. Finish: 3-layer roofing felt.

FLOOR STRUCTURE TYPE: a. Precast concrete beams to all suspended floors. b. Solid concrete to single storey blocks. Location: a. South and east wings offices and corridors. Entrance halls, staircases, lavatories. Parade room. b. Offices, Cells and garage, etc. Finish: a. Thermoplastic. Terrazzo. Wood block. b. Thermoplastic. Granolithic concrete.

INTERNAL WALL TYPE: a. Partition walls. b. Partition walls. c. Partition walls. d. Inner leaf outer wall. Location: a. South and east wings. b. Elsewhere. c. Cells. d. Garage and workshops. Material: a. 3-in. woodwool. b. Brick. c. 9-in. brick. d. 4½-in. sandlime brick. Finish: a. Plasterboard painted. b. Plasterboard painted. c. Faience lining. d. Plain brickwork.

CEILING TYPES: a. Soffit of precast beams. b. Ribbed metal lathing. Location: a. Generally. Garage and workshops. b. Cell corridors. Material: a. Plasterboard. Fair-faced beams. b. Plasterboard. Finish: a. Painted. Stone paint. b. Painted.

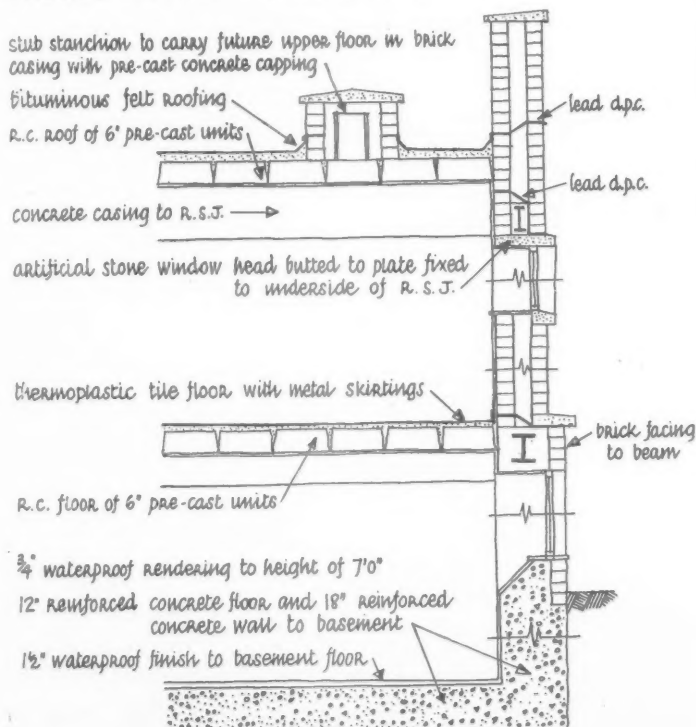

Details of expansion joints

ARTIFICIAL LIGHTING

SOURCE AND FITTING TYPE: *a.* Tungsten: opal glass pendant (acort). *b.* Tungsten and fluorescent; recessed with glass diffuser and louvred fluorescent. *c.* Tungsten: metal reflector (RLM). *d.* Tungsten: ceiling fitting (saucer). *e.* Tungsten: recessed with diffusing glass. *f.* Emergency lighting battery; in general fittings. **Location:** *a.* Offices. *b.* Main hall. *c.* Garages. *d.* Corridors. *e.* Cells. *f.* Various electrical points. **Illumination level:** *a.* 12 lumens. *b.* 11 lumens. *c.* 5 lumens. *d.* 3/5 lumens. **Quality:** *a, b.* Diffused. *c.* Direct. *d, e, f.* Diffused.

WIRING AND SWITCHING TYPES: *a.* Con-

cealed HGSW galvanized conduit. *b.* Surface galvanized conduit. **Location:** *a.* Main building. *b.* Garages. **Reasons and comments:** *a.* Main conduit runs concealed in service ducts formed for the purpose, others in *in-situ* concrete and plaster. *b.* Unplastered wall. All switches fitted with metal plates, BMA in main building; galvanized in garage. Emergency lighting: battery and control panel with rectifier, change-over switch, etc., to operate immediately on a mains failure or on failure of any phase of the supply, this being 3-phase 415/240 volt. Battery consists of 120 lead acid sealed glass cells, fully charged, having a capacity of 240 amp. hours

when discharged in 10 hours.

POWER SUPPLY TYPE: 3 phase and neutral MV supply to a totally-enclosed iron-clad industrial type air break switch-gear. **How distributed:** Paper-insulated, lead-covered, steel-wire armoured-cables from main panel to section boards: thence by conduit to final sub-circuits. **Comments:** Power in garage, sockets for portable equipment fed at 110 volts from 240/110 volts transformer double wound with secondary winding centre tapped and earthed.

NATURAL LIGHTING

WALL GLAZING: *a.* Metal casements. *b.* Glass lenses in concrete frame. **Location:** *a.* Generally. *b.* Cell blocks.

ROOF GLAZING TYPE: *a.* Metal framed lantern lights. *b.* Reinforced-concrete lanterns with glass lenses. *c.* Saucer domes. **Location:** *a.* Police

entrance stairs. *b.* Garage, workshops, stables. *c.* Weights and Measures block.

HEATING AND VENTILATION: artificial and natural

HEAT EXCHANGER TYPE: Low-pressure central heating system. **Location:** Boiler house. **Reason:** To meet Home Office requirements.

BOILER TYPE AND CAPACITY: No. 2 6RS, 8 Sectional Boilers, 1,292,000 BTUs/hour each. **Heat load:** Total 2,584,000 BTUs/hour. **Fuel type:** Coal. **Stoking method:** Automatic under-feed stokers. **Reason for choice:** Most economical. The heating installation is fully automatic with zone control. The installation is split up into

4 zones which can be in operation at different times.

WATER HEATER TYPE: No. 25 K, sectional boiler. **Location:** Boiler house. **Fuel type:** Coke. **Stoking method:** Hand fired. **Reason for choice:** Most suitable for this installation.

HOT WATER STORAGE TYPE: Indirect cylinder. **Location:** Boiler house. **Materials:** Copper. **Capacity:** 200 gallons.

PIPES AND JOINTING TYPES: Heating, screwed and socketed steel tube. HWS copper tube capillary fittings.

COLD WATER STORAGE: HWS tanks. Cold water—mains supply. **Location:** Tank room over boiler house. **Materials:** Galvanized steel. **Capacity:** 250 gallons.

SOIL WASTE

TYPE OF SYSTEM: Combined system to main sewer. **Location:** General. **Materials:** First quality SG stoneware. CI under buildings.

RAINWATER DISPOSAL TYPE: Roof outlets to

RW heads. **Location:** General. **Materials:** CI pipes.

LIFTS TYPE: Lift well provided, lift to be installed should second floor extension be neces-

sary. **Relation to traffic circulation:** Junction of south and east wing corridors off main entrance hall.

FIRE

STRUCTURAL PRECAUTIONS: Maximum use of incombustible materials and 2-in. concrete casing to steelwork. **Grade of protection:** 2 hours. **Apparatus sprinklers, etc.:** Corridor hose reels

and hand extinguishers.

PLANNING PRECAUTIONS: ACCESS FOR FIGHTING: Three staircases and additional

access from main building on to single-storey flat roofs.

COLOUR

PAINT TYPES: *a.* Emulsion paint. *b.* Gloss paint. *c.* Stain polish. **Where used:** *a.* Walls and ceilings offices generally. *b.* Windows and architraves. *c.* Doors, counters, library fittings, etc.

COLOUR TREATMENTS: Generally light reflecting colours uniformly used except where necessary to emphasise a change of use, e.g., offices, circulation, recreation, dining room.

Wallpapers in strong contrast used for "stopping" corridors and in the main entrance hall to give emphasis to staircase and balustrade.

TIME SCHEDULE

Drawings: Final working drawings, March 1950-March 1951.

Contract signed: March, 1951. **Work commenced:**

March, 1951. **Work completed:** July, 1954. **Type of contract:** Bill of Quantities.

COST ANALYSIS

		ELEMENT	Cost per sq. ft.	ELEMENT	Cost per sq. ft.
Total ground floor area of super- structure	36,624 sq. ft.				
Total floor area (excluding base- ment)	49,352 sq. ft.	Preliminaries and insurances	2 3½	Drainage	2 3½
Floor of basement	12,089 sq. ft.	Contingencies	1 8	Glazing	3½
Storey heights of basement	10 ft. 0 in.	Work below ground floor level	13 0	Decoration	1 4½
Total depth of basement—		External walls and facings	5 4	Paved areas	3 6
Below ground level generally	7 ft. 0 in.	Internal load bearing walls	5	Special sound insulation	—
In heating chamber	9 ft. 0 in.	Internal partitions	1 7	Special thermal insulation	—
		Frame	6 1½	Lifts (excluding shaft and motor room)	—
TENDER DATE		Upper floor construction and stair- case	2 3	Difference between tender cost and final cost	Not yet known
Tender cost of superstructure, installations and finishings	£159,595	Roof	4 5		
Tender cost of foundations and basement	£39,770	Rooflights	1 0		
Tender cost of external works	£9,050	Floor finishes	2 8		
Gross total cost	£208,415	Windows and doors (external)	1 6		
	s. d.	Doors (internal)	1 0		
Cost per ft. super of floor area including basement	67 10	Wall finishes	1 9		
Cost per ft. cube including basement	4 0	Built-in fittings	6		
		Ironmongery	8		
FITTINGS AND EQUIPMENT		Plumbing (external)	7½		
Kitchen equipment	7	Plumbing (internal)	9		
Garage equipment	9	Sanitary fittings	8		
Telephone equipment	1 0	Gas installation	2		
Site Development	8	Electric installation	5 2½		
		Heating installation	3 8		
		Ventilation	2		

COST ANALYSIS: comments

To illustrate the possibility of comparing different types of buildings we reprint the cost analyses of three schools previously published. The elements are grouped in a way that is usually found convenient for comparison of one building with another. It should be noted that the schools which are in general of prefabricated construction compared quite favourably with the traditionally built Police Headquarters.

With the exception of the foundation work, which is a feature on this scheme, the remainder of the structure shows little variation from average costs per square foot. The low rate for windows of the metal casement type should be noted especially in relation to the large window areas usually associated with prefabricated work. The services are relatively economical apart from the electrical installation, the cost of which

reflects the additional requirements of emergency lighting equipment needed in this type of building. Note also that the special equipment for kitchen, garages and telephone services represents 2s. 4d. per square foot. The finishing costs are slightly lower per square foot but give an indication generally of the plainer finish expected in office blocks.

	Sheffield S.M. School Tender: March, 1951 Floor area: 41,853 sq. ft.	Barnet S.M. School Tender September, 1952 Floor area: 50,920 sq. ft.	Dartford Technical College Tender: October, 1951 Floor area: 72,640 sq. ft.	Police Headquarters Manchester Tender: April, 1951 Floor area: 61,441 sq. ft.
ELEMENT	s. d.	s. d.	s. d.	s. d.
Preliminaries	0 8	1 0	1 2½	2 3½
Contingencies	—	1 6½	1 5½	1 8
Foundations	7 9½	3 11	4 9	13 0
External wall	5 10	4 0½	8 7½	5 4
Internal partitions	1 5½	1 11	8 5½	2 0
Frame	4 6½	9 6½	7 9½	6 1½
Upper floor	2 0½	2 2½	4 7½	2 3
Roof	6 0½	4 10½	1 4½	4 5
Rooflights	0 3½	0 7½	0 2½	1 0
Windows and Doors	4 1	4 11½	incl. in ext. walls	1 6
Glazing	0 10½	0 9½	0 0½	0 3½
Internal doors	0 7½	0 10½	0 3½	1 0
Ceiling finishes	1 3½	2 2	4 6½	—
Wall finishes	1 10½	2 2	0 2	1 9
Floor finishes	3 3½	4 3½	1 7½	2 8
Decorations	1 9½	2 3	0 6	1 4½
Plumbing internal	3 5½	1 1½	0 8½	0 9
Sanitary fittings	0 4½	0 8½	0 3	0 8
Gas	0 2½	0 4½	—	0 2
Electric	3 3½	3 6	3 10½	5 2½
Heating and ventilation	5 4½	6 0	9 3½	3 10
W.C. doors and partitions	0 1	0 2½	0 2½	—
Cloakroom fittings	0 1½	0 3½	0 1½	—
Built-in fittings	0 4½	3 3	1 11	0 6
Fittings	2 0	0 4½	—	0 8
Ironmongery	0 3	0 9½	0 1½	0 7½
Plumbing external	2 2	1 8	1 1	2 3½
Drainage	5 4½	6 6½	3 6½	4 0½
	59 10	62 10½	60 7½	63 9

ost per
sq. ft.
s. d.
2 3½
3½
r 4½
3 6

known

emer-
type of
pment
ervices
ishing
ut give
finish

ter

WORKING DETAIL

WINDOWS: 30

APPROACH CONTROL ROOM: LONDON AIRPORT

Frederick Gibberd, architect



This window is double-glazed for purposes of sound reduction and is canted to eliminate reflection and glazed with anti-sun glass to reduce solar heat transmission. It comprises a fixed outer window and a sliding inner window. The former would have been virtually impossible to clean were it not for a sliding cradle (not included in the drawings) which runs round the full perimeter of the window. As the sliding windows are canted, the runners at the top are at right angles to the plane of the window.

WORKING DETAIL

APPROACH CONTROL ROOM: LONDON AIRPORT

Frederick Gibberd, architect

WINDOWS: 30

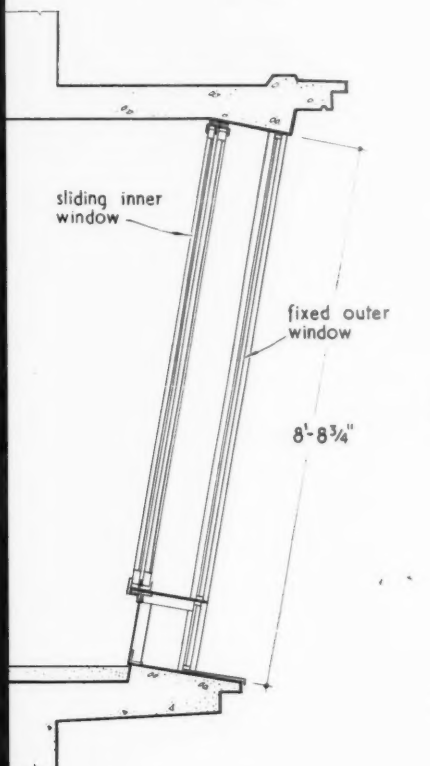

SECTION THROUGH OBSERVATION WINDOW scale 3/8" = 1'-0"

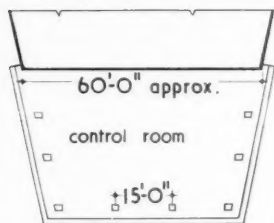

KEY PLAN.

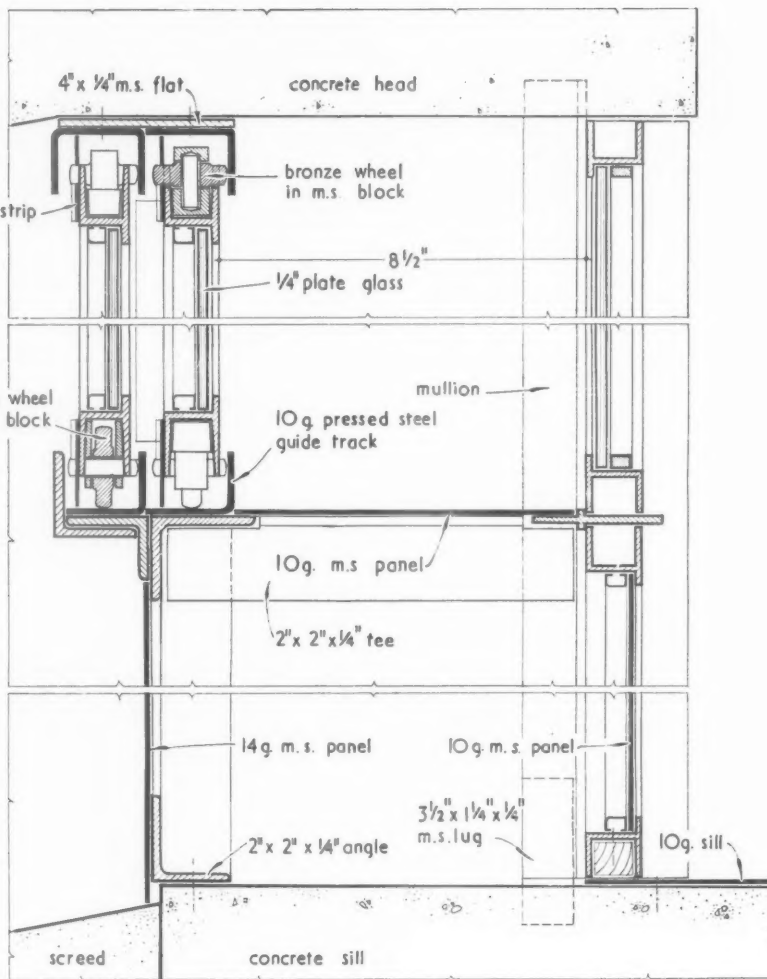

SECTION THROUGH WINDOW. scale 1/4 full size

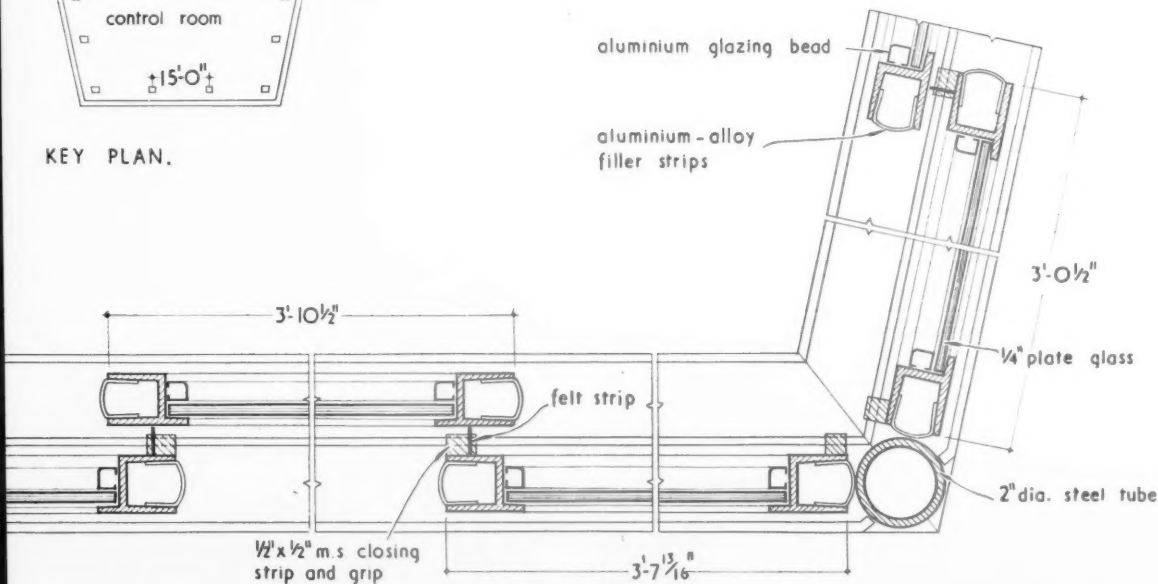

PART PLAN OF INNER WINDOW AT CORNER. scale 1/4 full size

WORKING DETAIL**ROOFS AND CEILINGS: 25****DOME ROOFLIGHT IN BALCONY LOUNGE: LONDON AIRPORT***Frederick Gibberd, architect*

Since this rooflight gives on to the roof garden above, it is protected against crowds by a circular balustrade. The supports of this balustrade, which are cast into the concrete upstand, are used to secure a wire mesh tray to prevent broken glass from falling on people below. Access to the transformer for the cold cathode tubes is by means of a flush-fitting trap door let into the fibrous plaster surround. The tubes are 20/22 mm. dia. "intermediate white."

WORKING DETAIL

DOME ROOFLIGHT IN BALCONY LOUNGE: LONDON AIRPORT

Frederick Gibberd, architect

ROOFS AND CEILINGS: 25

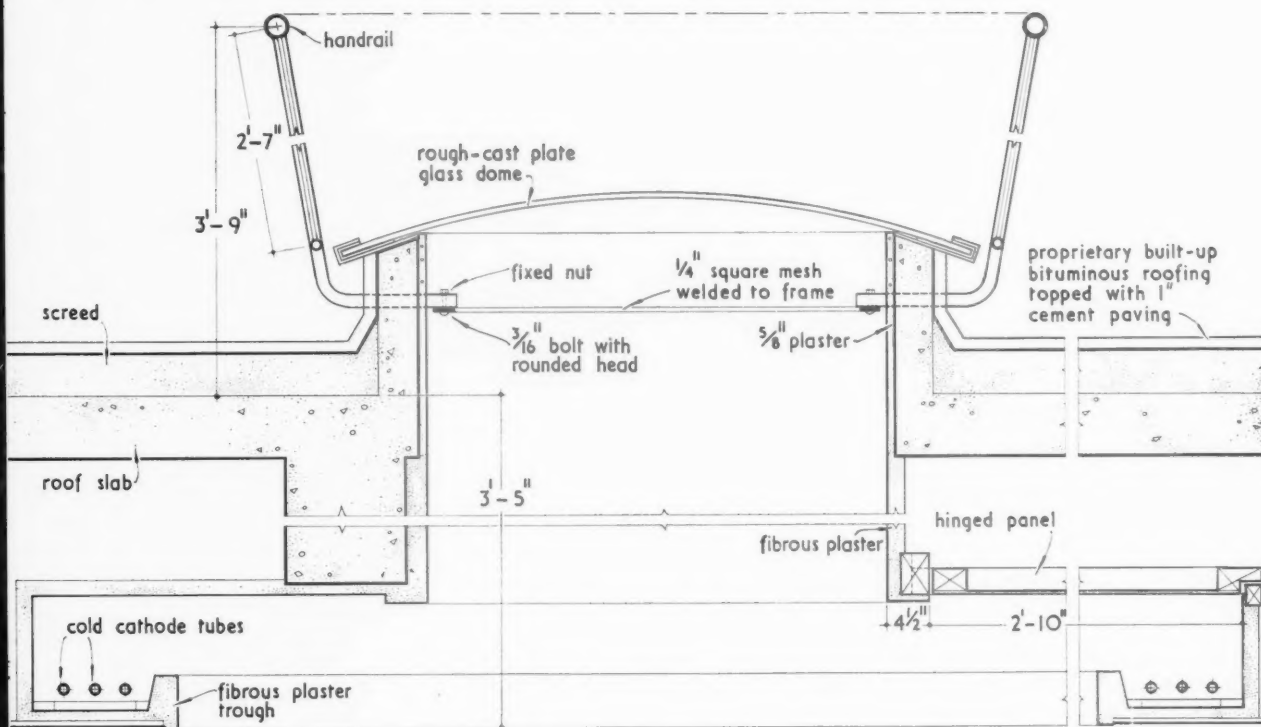

VERTICAL SECTION THRO' ROOFLIGHT.

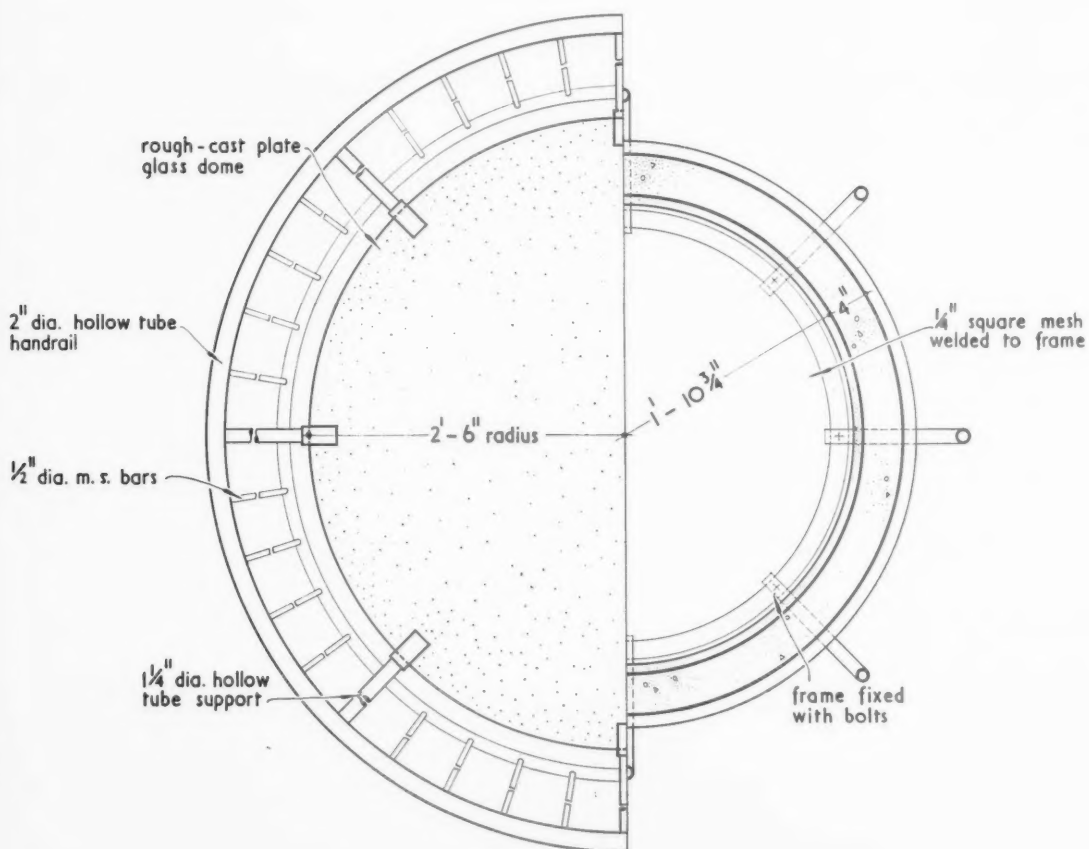
scale $\frac{3}{4}'' = 1' - 0''$ 

PART PLAN AND HORIZONTAL SECTION OF ROOFLIGHT.

scale $\frac{3}{4}'' = 1' - 0''$

11

12

TECHNICAL SECTION

Those who have anything to do with maintenance will know the nuisance caused by the traditional "Portsmouth" type ball valve described in B.S. 1212. About a million and a half of these have to be replaced every year in this country: the average life of ball valves in downstairs fittings has been estimated to be from six to eighteen months. A BRS test, conducted by A. Sobolev,* shows that this shortness of life is due to cavity erosion of the seating, caused by the formation and bursting of minute bubbles (that sizzling sound). The solution which BRS propose is to prevent the formation of vortices (hence of bubbles) by rounding the outlet and inlet. This has the added advantage of multiplying the rate of flow by five—thus cutting down that long wait between flushes. Other improvements include a star-sectioned outflow pipe, which deadens sound, and a plastic float which is immune to the electrolytic damage caused by the soldered copper float. A prototype ball valve incorporating these features will be on show at the Building Exhibition.

* Report published in the March issue of the "Journal of Water Engineers."

This week's
special feature

10 DESIGN: BUILDING TYPES design of school kitchens

The number preceding the week's special article or survey indicates the appropriate subject heading of the Information Centre to which the article or survey belongs. The complete list of these headings is printed from time-to-time. To each survey is appended a list of recently-published and relevant Information Centre items. Further and earlier information can be found by referring to the index published free each year.

MOE Building Bulletins are almost certainly the most important documents relating to architectural practice these days. Though confined in scope to a single building type—schools—they alone attempt to state what the architect should know about each separate aspect of design: what his competence should be. On March 10 we reviewed MOE Building Bulletin No. 10, on New School Playing Fields: this week we have asked Miss J. E. Walley, of the Department of Household Arts at Queen Elizabeth College, to review Bulletin No. 11, which is devoted to the design of school kitchens.

The main purpose of this Bulletin is to help those who have to design kitchens in new school buildings. Historically its purpose is to lift the whole subject of kitchen design out of the context of the MOW type plans of the war period when the kitchen was thought of as an adjunct to the school and was housed in standard huts. This re-appraisal of the school kitchen is made not by the usual architect-enquiry, of the kind which asks how much room is

needed for each operation, but by an enquiry into the efficiency of the operations themselves, of the sort we associate with the production engineer.

Though the Bulletin is very detailed, the Minister of Education, Sir David Eccles, has been careful to point out that it is concerned only with principles and that none of the plans and diagrams is to be regarded as "standard." As he remarks, there are still gaps in our knowledge on subjects such

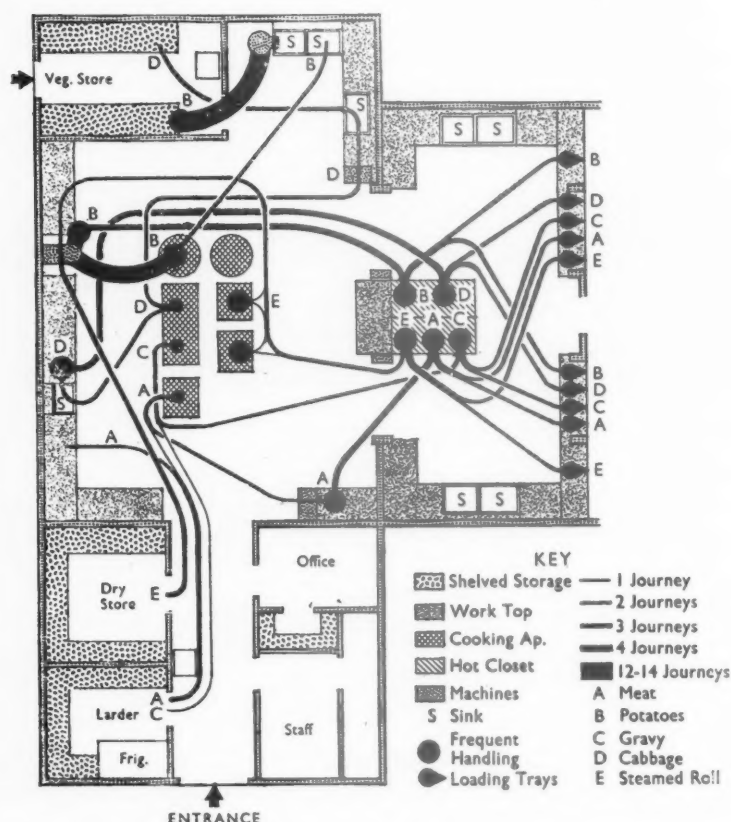
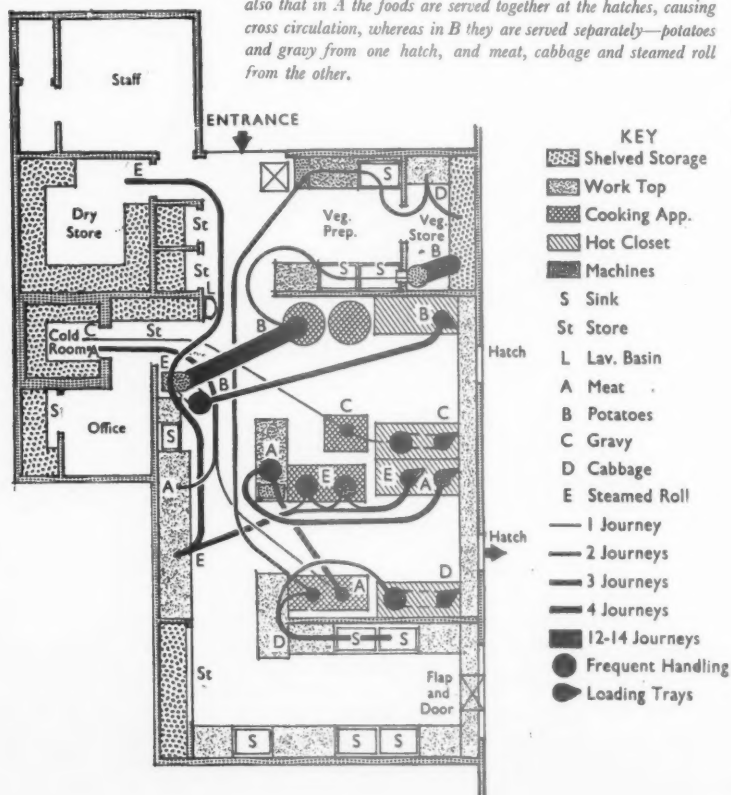

Fig. 1. Diagrams showing the principal movement during the preparation and service of 450 meals using family organization. A (above) is a standard 500-meal kitchen and B (below) is a kitchen which has been reformed on the principles outlined in the Bulletin. It will be noticed that in A the cookers, hot closets and servery form three separated units, whereas in B they are close to one another; also that in A the foods are served together at the hatches, causing cross circulation, whereas in B they are served separately—potatoes and gravy from one hatch, and meat, cabbage and steamed roll from the other.



as ventilation, the design of equipment and the type of meal to be served, and a major change in our ideas about any of these can easily require a change in planning.

FLOOR AREAS AND EFFICIENCY

In planning a kitchen the architect should, of course, try to provide a convenient layout in the smallest possible area. The Bulletin contains a graph and a table of figures showing how total areas used for school kitchens by local authorities gradually increased during the years 1949-52 above those shown in the standard war-time plans which were issued by the MOE. The kitchen areas now recommended and shown to be practicable are less than those of the standard plans; they are "strikingly more economical in area" and, at the same time, "significantly more efficient". For instance, the overall area of a kitchen for 500 meals on the standard plan was 1,750 sq. ft.; the area now recommended is 1,530 sq. ft. This saving has been effected mainly by making the servery a part of the main kitchen, instead of a separate entity as in the old standard plan. Diagrams in the Bulletin, reproduced in Figure 1, show this clearly. Not only has a saving been made in total area but (as is shown by the movement lines in the diagram) the food in preparation travels a shorter distance; this, of course, saves the time and energy of the worker, and adds considerably to increased efficiency in the kitchen. Comparison of the two diagrams shows there is a reduction in the amount of floor area not used for equipment or traffic routes, this means there is a smaller floor area for cleaning as well as a saving in the cost of building.

Section 1 of the book deals with such matters as the type of service and dining organisation; section 2 covers the general basis of design and includes a short statement on time and movement, together with a fascinating, curious, and rather incomprehensible diagram which, it is claimed, illustrates "positions of work" in the kitchen. The writers of the document then discuss at considerable length (in section 3) the design of individual areas. Each area is dealt with in two parts; in the first part is a description of the main processes that take place there and in the second a suggested layout is given. The first is printed in italics, so that it can be skipped by those familiar with this part of the work.

In other sections of the Bulletin one reviews services, physical conditions, construction, materials and finishes. The complete kitchen is dealt with in a summary which includes an aide-memoire of 32 main points to be borne in mind throughout the process of design. Six specimen diagrams illustrate the main principles embodied in the document. One of these diagrams shows the layout of a kitchen for 600 meals, and another for 200 meals. The remaining four are variations of a 300 meal kitchen, one in a non-modular "tailor-made" plan, one on a 10 ft. bay, one on a 3 ft. 4 in. module, and one on an 8 ft. 3 in. module. It is interesting to find that the total

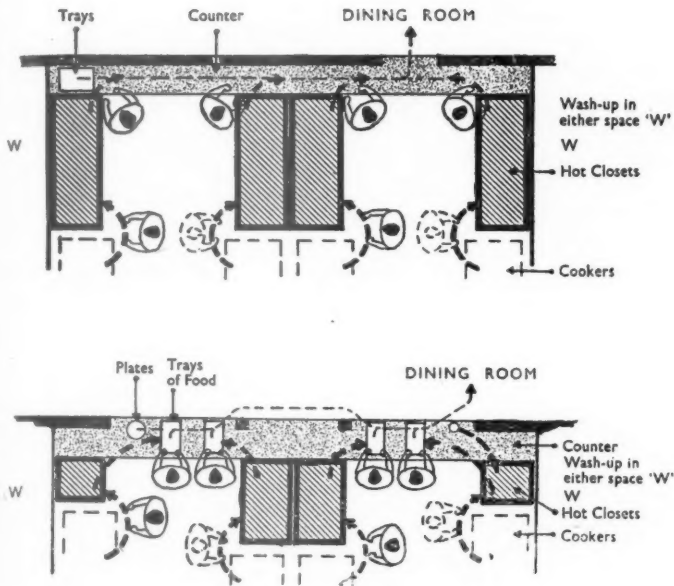

Fig. 2. Serving arrangements for, top, family organization, and above, counter organization.

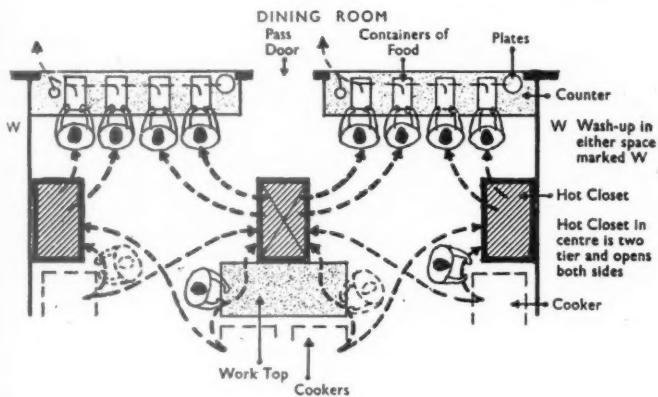

Fig. 3. Service arrangements for counter organization adapted to serve more than 150 meals at a sitting.

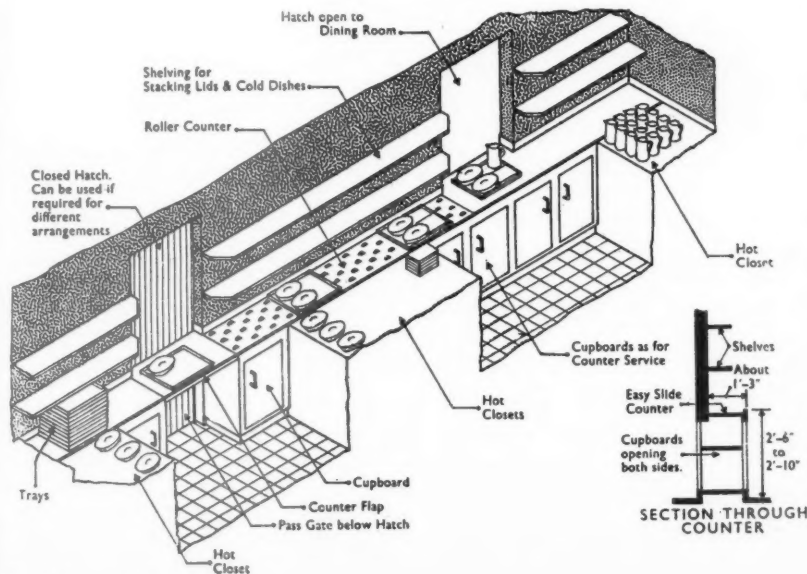

Fig. 4. Counter for family organization.

areas of all four are "within about 40 sq. ft. of each other."

The document deals mainly with kitchens to serve between 150 and 600 daily meals for individual schools, as these are the kitchens now most frequently built. Very large kitchens and the special problem of enlarging existing kitchens are given some brief consideration in an appendix. It is interesting to note that "kitchens within the range of 200-600 meals can be planned at almost the same area per meal," and that "the running costs per meal will not vary greatly." Small kitchens serving less than 150 meals are expensive in capital and running costs, and large ones of over 500 to 600 present serious problems of efficient management.

FAMILY AND COUNTER ORGANIZATIONS

A good feature of the Bulletin is the wealth of illustrations, which includes drawings of suggested storage shelving, diagrams to show the movement of food through the kitchen, as well as a number of suggested layouts for whole kitchens and individual sections. The two diagrams reproduced in Figure 2 show serving arrangements: they illustrate the different requirements for (a) family organization; (b) counter organization. The text explains that for the former the speed of service should be something like twelve trays a minute which, assuming six meals per tray, is seventy-two meals per minute, and that this serving is therefore satisfactory for any normal sized dining room. When counter service is used, however, the speed is much slower, resulting in the service of 150 courses in $7\frac{1}{2}$ minutes. This layout is therefore suitable only for a dining room serving 150 meals. For more than this number an arrangement as shown in Figure 3 is needed. The isometric drawing in Figure 4 gives another impression of serving arrangements and shows the layout of the recommended cupboards, shelves, and hot cupboards. When referring to the layout of the kitchen as a whole, a point is made of the dilemma which is well known to all planners of kitchens, namely the "sharp conflicts of contradictory requirements" which inevitably results in a compromise, and this must always be borne in mind when considering the efficiency of any kitchen layout. This problem should not, however, arise when planning layouts of individual sections in isolation as illustrations, and one wonders therefore why on p. 28 it is necessary to show diagrams of vegetable preparation and store areas in which the route for delivering vegetables lies through the main working area of vegetable preparation.

A number of precise data are given which should prove useful to planners. For instance, the width and height and length of the counter for both family and counter organization; the working height of the sink in vegetable preparation (could not a second figure be given for those cases where the workers sit to do this work?); the temperature of the air surrounding a refrigerator

(but surely the temperature of the air in the kitchen should "never exceed 80° F." in any case); the widths of gangways which it is stated should be wide enough to allow for a probable and not a maximum amount of activity; the clearance distance to allow around cooking apparatus to facilitate cleaning; the minimum areas of table per diner for both types of meal service; the maximum distance for the farthest table from the hatch; the lengths of collection counters for used tableware for both types of service and of the stacking unit; the height of the sink for washing up and of the tabling for the washing machines. Among this wealth of detail the statement on the supply of hot water is rather general, and some idea of likely demands would be more useful.

FOOD STORAGE

Some space is devoted in the bulletin to arrangements for food storage, and this is a very important topic on which careful thought to planning can effect considerable improvements in the efficient use of the cubic space available. It can also save the time and energy of the worker. In the first place careful definition of the various uses of such areas as the larder, the store room and the refrigerator or cold room would seem to be necessary. Surely the refrigerator and cold room are essentially the same in use. The statement that "the general requirements of the larder and the dry store are the same" is perhaps open to question on the score of temperature alone. Low temperatures and condensation are intimately related and the damp stores where moulds grow readily and tins become rusty are all too common a feature of our kitchens. The suggestion for shelving in the storeroom shows shelves of 21 in. depth with a 15 in. clearance between all after the first, and the articles disposed on these occupy the cubic capacity completely, thus following one of the basic principles of efficient storage. Another consideration,

however, is ease of use and the "small bins" of approximately 21 in. by 15 in. by 12 in. may be quite heavy and difficult to handle when filled. The same point arises in the storage at a height of 4 ft. 3 in. of the nets of vegetables which may weigh up to 40 lb. The storage arrangements shown for sacks of potatoes looks neat but will only work satisfactorily if the co-operation of the delivery man can be relied on.

CONCLUSION

The bulletin crystallizes the experience of some fifteen years' work by local authorities and the Ministry of Education in the provision of school meals, and shows clearly that much has been "learned from the

short but crowded history of school kitchens." We know that "the kitchen itself is only a machine; the quality of its products depends entirely on the human element. Good staff will produce first class meals regardless of the shortcoming of the kitchen they have to use. A good kitchen cannot ensure good meals; it can only facilitate and cheapen their production." But the contribution that a well-designed kitchen can make to the production of school dinners which are "nutritious, wholesome and attractive" is very considerable, and this document should help the architect to achieve his end and to avoid "compromise after compromise as his lot and a bad kitchen as his fate."

INFORMATION CENTRE

10.125 design: building types
SHOP DESIGN

The Specialty Shop. Jose A. Fernandez. (Architectural Book Publishing Company Inc. \$12.50.)

This is a revised edition of a book which first appeared in 1950. It is a picture book giving illustrations and thumb nail plans of a very large number of specialty shops ranging from a wine merchants to a corsetorium. All but one (Ellis Somake's Dolcis Shop in Bristol) are American examples. The writer describes very well the attitude of mind which must govern this class of work, though the text of the book is of the kind you imagine a busy man dictating to his secretary in off moments. There are some 50 pages of Working Details in the back of the book, though some of these are rather thin.

23.206 heating: ventilation SKIRTING BOARD HEATING

Skirting Board Heating. A. W. Pratt. (Journal of the IHVE, February, 1955.)

So little has been heard of skirting board heating in this country that this article is to be welcomed. It refers to the well known experiments at the University of Illinois and to some other American examples, and then goes on to describe some tests on four houses at Ipswich, two of which had skirting board heating supplemented by open fires. It finally describes a house of 1,500 sq. ft. at Welwyn where this type of heating was used. The author's conclusions are that it is a pleasant form of heating, neat in appearance, flexible in operation, and no more expensive to run than a comparable system of radiator heating. The cost of installation is not mentioned.

There appears to be some awakening of interest in this form of heating in this country. It certainly has a number of attractive features, but it would be helpful if heating engineers or component manufacturers could make known some reliable facts on first costs—without some guidance on this, many people will not follow it up.

8 ESTIMATING materials' prices

Current prices for measured work will appear on May 19. Prices of materials and measured work last appeared in the JOURNAL on February 10 and February 24, 1955, respectively.

Current rates of wages and market prices of materials prepared by Davis, Belfield and Everest, Chartered Quantity Surveyors. Rates for measured work will be published in the JOURNAL for May 19.

Rates of Wages rose on April 18, 1955 and are now as follows:—

LONDON DISTRICT		Craftsmen.		Labourers.	
Within 12 miles radius	4s.	1½d.	3s.	7d.
From 12-15 "	4s.	1d.	3s.	6½d.
LIVERPOOL and DISTRICT		4s.	1½d.	3s. 7d.
GRADE CLASSIFICATIONS		A	A ¹	A ²	A ³
Craftsmen	.. 4s. 0d.	3s. 11½d.	3s. 11d.	3s. 10½d.	
Labourers	.. 3s. 5½d.	3s. 5d.	3s. 4½d.	3s. 4d.	

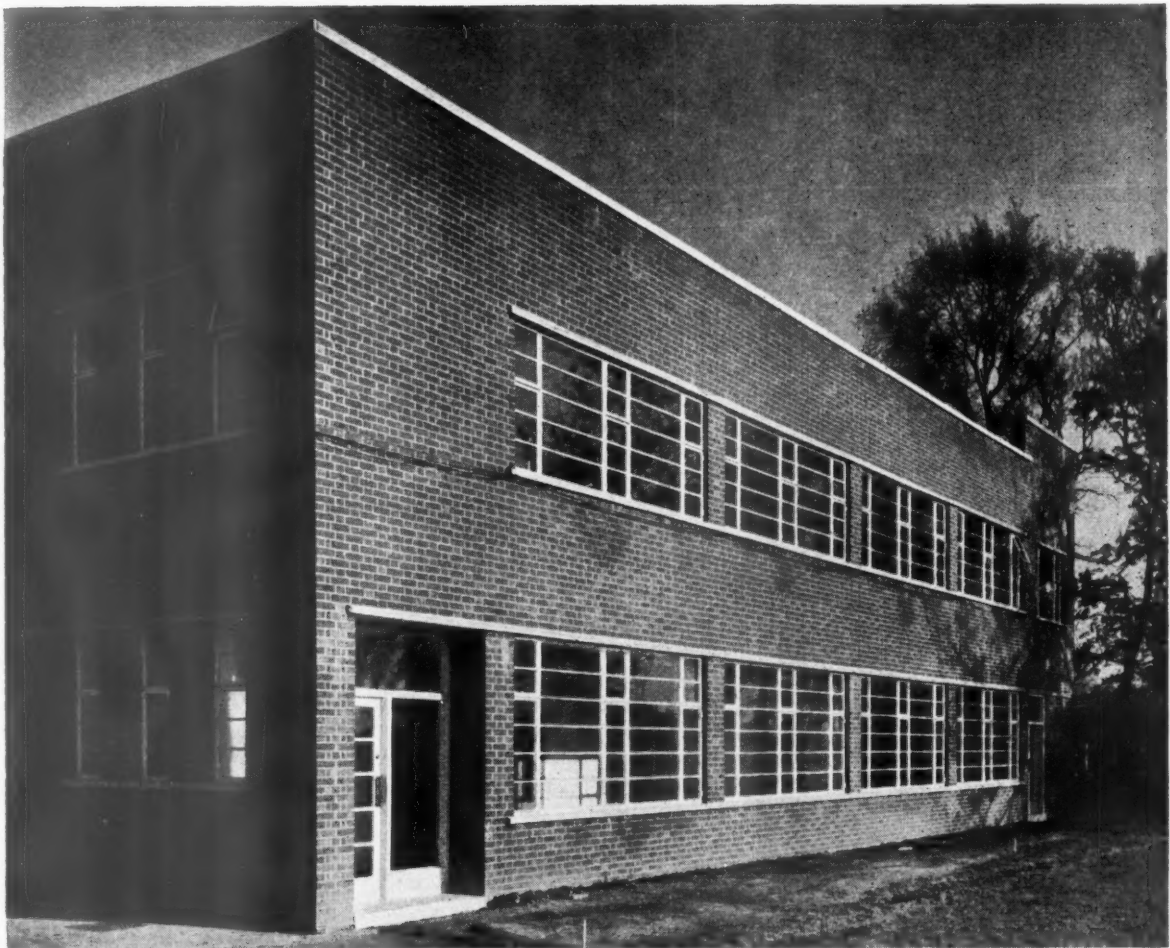

Architects: A. F. Scott & Sons, F./A.R.I.B.A., Norwich.

Contractors: R. & H. Wale Ltd., Gamlingay, Beds.

Bricks supplied through Cyril Ridgeon & Son Ltd., Cambridge.

New Canteen and Office Block

PYE TELECOMMUNICATIONS Ltd., Cambridge
IN IBSTOCK RED SAND-FACED
WIRECUTS

There are many situations where the use of red brick is appropriate, as in the case of this fine administrative block at Newmarket Road, Cambridge.

The Istock sand-faced wirecut is among the finest specimens of this type of facing and finds many successful applications in industrial and factory building.

Istock

FACINGS for Colour

Owing to the heavy demand, supplies of facings of most types are booked for a long time ahead, and reservations for 1955/56 are now being made.

IBSTOCK BRICK & TILE CO. LTD., Istock, near Leicester
London: L.M.R. Goods Depot, Wright's Lane, Kensington, W.8.

Telephone: Istock 391 (2 lines)
Telephone: Western 1281 (2 lines)

Radiation

SMOKELESS WHOLE-HOUSE WARMING

chosen for modern hairdresser's

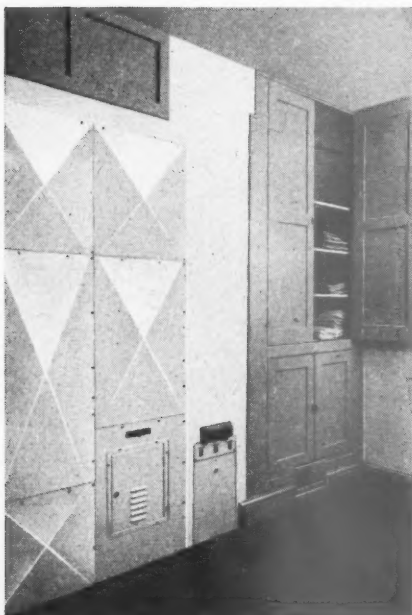

THERE ARE NO COLD DRAUGHTS at the new Clearwell House Coiffure, Malvern Link. The proprietress has wisely entrusted the comfort of her clientele to an oil-burning Radiation Whole-House Warming unit, which gives her all the hot water she needs — for at least 30 shampoos a day.

The system is automatically controlled and requires practically no attention. It operates by ducting warm air into every room in the building by way of small outlet grilles in the walls. It does away with boiler rooms and space-taking, dust-trap equipment. It cuts out dirt and labour — increases comfort and healthy circulation of air without draughts.

Radiation's Whole-House Warming system for business premises, houses, flats and public buildings, gives the same smokeless combustion and efficient heating, whether a gas, oil or solid fuel-burning unit is used. Any of these units can be specified to provide an integral and exceptionally efficient low-cost water heating system. For more detailed technical information, please write to our Chief Consultant.

The unobtrusive oil-burning unit fits neatly into a recess.



Warm air is ducted to every room in the building. Temperatures can be adjusted to the needs of the day and hour. Note warm air grilles above skirting.

BUILDERS: F. B. LUCAS LTD.
MALVERN LINK.

WHOLE-HOUSE WARMING BY **Radiation** PIONEERS OF SMOKE REDUCTION

Full particulars may be had from: RADIATION GROUP SALES LTD., LANCELOT WORKS, WEMBLEY, MIDDLESEX. TEL: WEMBLEY 6221

Prices vary according to quality and the quantity ordered.

Those given below are average market prices and include delivery in the London area, except where otherwise stated, but do not include overhead charges and profit for the General Contractor.

CONCRETOR

Cements

Portland to B.S. 12, 6 tons and over	per ton	96/6
Rapid hardening to B.S. 12, 6 tons and over	"	104/6
Aquacrete water repellent, 6 tons and over	"	129/-
Aluminous to B.S. 915, 1 ton lots	"	299/6
Sulphate resisting cement, 6 tons and over	"	129/-
Snowcrete, 1 ton lots	"	257/-

Above prices include for delivery to Charing Cross in non-returnable paper bags or cotton sacks.

Aggregate and Sands, etc. (Full Loads)

$\frac{1}{2}$ " (down) Washed, crushed and graded single to B.S. 882, Table 2	per yard cube	20/1
$\frac{1}{4}$ " Ditto	"	19/2
$\frac{1}{8}$ " Sharp washed sand to B.S. 882, Table 3	"	23/2
Vermiculite, $\frac{3}{4}$ " down	per ton	667/6
Brick hardcore	per yard cube	9/6
Ashes	"	10/-

(For Sands for Bricklaying and Plastering, see respective trades)

Floor Blocks

Floor blocks, 12" x 12"	per 1,000	698/-	936/-	1,138/-
-------------------------	-----------	-------	-------	---------

Reinforcement

Home trade maximum basis price for mild steel rods to B.S. 785, $\frac{5}{16}$ " diameter and upwards, ex mills delivered to station or siding

Extras for:—	per ton	£32 13 0
Under $\frac{5}{16}$ " to $\frac{7}{16}$ " diameter	"	£1 12 0
Ditto $\frac{7}{16}$ " and over $\frac{3}{4}$ " diameter	"	£1 19 6
$\frac{3}{8}$ " and over $\frac{1}{2}$ " diameter	"	£2 9 6
$\frac{1}{2}$ " and over $\frac{5}{8}$ " diameter	"	£2 19 6
$\frac{5}{8}$ " and over $\frac{3}{4}$ " diameter	"	£3 7 0
$\frac{3}{4}$ " and over $\frac{1}{2}$ " diameter	"	£3 17 0
$\frac{1}{2}$ " diameter	"	£4 7 0
Under $\frac{1}{4}$ " to $\frac{3}{16}$ " diameter	"	£6 4 6

Fabric Reinforcement

Steel wire mesh fabric to B.S. 1221, Part A. per yd. super	16.35 lb.	9.32 lb.	4.71 lb.	1.83 lb.
	8/4 $\frac{1}{2}$	4/10 $\frac{1}{2}$	2/5 $\frac{1}{4}$	1/4 $\frac{1}{2}$

BRICKLAYER

Common Bricks

Common stocks	per 1,000	130/4
Rough stocks	"	169/4
Mild stocks	"	210/10
Sand limes	"	110/6
Phorpres pressed flettons	"	113/-

Facing Bricks

Hand-selected sand limes	per 1,000	145/9
Phorpres rustic flettons	"	138/-
Stocks, first hard	"	261/4
Stocks, second hard	"	245/4
Southwater pressed sandfaced reds	"	301/6
Dorking pressed sandfaced multicoloured facings	"	244/-

Engineering Bricks

Lingfield engineering wirecuts. Grade 'B'	per 1,000	225/-
Southwater engineering No. 2 (second quality red pressed)	"	289/-
Blue pressed bricks to B.S. 1301	"	514/6

Glazed Bricks

White, ivory or brown, 9" x 2 $\frac{1}{4}$ " x 4 $\frac{1}{4}$ " delivered London stations.	per 1,000	£ s. d.
Headers	67	14 6
Stretchers	68	16 0
Seconds quality above prices less 10%.		

BRICKLAYER (continued)

Limes and Sands

†Lime, greystone, to B.S. 890	per ton	114/6
†Lime, chalk, ditto	"	114/6
*Lime, hydrated, ditto	"	127/-
Washed pit sand to B.S. 1200	per yard cube	23/2

* Including paper bags.

† Hire of jute sacks charged at 1/6 and credited at 1/6. If left, charged at 1/9.

Sundries

10 s.w. gauge galvanized butterfly type wall ties to				
B.S. 1243	per 1,000	106/-	
Wall ties, galvanized, 8" × $\frac{1}{4}$ " × $\frac{1}{8}$ ", to B.S. 1243	per cwt.	72/6	
Damp proof course slates:		Imported	Welsh	
Size 14" × 9"	per 100	43/-	78/3
" 14" × 4 $\frac{1}{2}$ "	"	21/-	34/9
Hessian base bitumen damp course to				
B.S. 743	per yard super	5/1	
		9" × 3" 9" × 6" 9" × 9"		
Terra-cotta airbricks each	1/3	2/6	6/-
Galvanized cast-iron airbricks "	3/2	5/4	8/-
Galvanized cast-iron hit-and-miss ventilators "	3/2	6/2	8/-
Wall reinforcement supplied in standard rolls containing 25 yards lineal				
† 2" wide black japanned	per roll	3/4 $\frac{1}{2}$	
† 2 $\frac{1}{2}$ " wide black japanned	"	4/3 $\frac{1}{2}$	
† Greater widths pro rata 2 $\frac{1}{2}$ " price, carriage paid on orders of £7.				
Discount for quantities.				

Discount for quantities.

Partitions, etc.

Clinker concrete solid	per yard super	3/7	2 $\frac{1}{2}$	3"	4"
Hollow clay to B.S. 1190 (keyed)	"	4/3	4/6	5/2	—
Moler (keyed)	"	14/3	15/-	16/-	19/3
Leca blocks					21/-
Solid	"	6/-	7/-	8/-	10/-
Hollow	"	7/6	8/6	9/6	—
Building blocks (keyed):—					4"
6 cavity	per yard super				6/7
Normal quality woodwool slabs	1"	11 $\frac{1}{2}$ "	2"	2 $\frac{1}{2}$ "	3"
Minimum delivery, square yards,	500	400	325	275	250
per yd. super	5/-	6/6	8/-	9/2	10/3

PAVIOR

2" coarse gravel for paths	per yard cube	22/3
$\frac{3}{4}$ " fine ditto	"	23/9
Clean granite chippings to B.S. 1201, Table 4 (in 5-ton loads)	per ton	42/9
Red quarry tiles 6" x 6" x $\frac{7}{8}$ ", to B.S. 1286	per yard super	14/-
Ditto 6" x 6" x $\frac{3}{4}$ ", to B.S. 1286	"	12/-
Buff quarry tiles, 6" x 6" x $\frac{7}{8}$ ", to B.S. 1286	"	17/3
Ditto 6" x 6" x $\frac{3}{4}$ ", to B.S. 1286	"	14/6
Hard red paving bricks, 2"	per 1,000	467/3
Ditto 1 $\frac{1}{2}$ "	"	441/6

DRAINLAYER

Clay Land Drain Pipes to B.S. 1196

Pipes in 12" lengths	per 1,000	213/6	282/-
----------------------	-----------	-------	-------

Salt Glazed Stoneware Pipes and Fittings

The following percentages to be added to the Standard List prices.

	Orders for 2 tons and over	Orders under 2 tons 100 pieces upwards	Orders under 2 tons less than 100 pieces
Seconds Quality	67 $\frac{1}{2}$ % less 15%	97 $\frac{1}{2}$ % less 15%	107 $\frac{1}{2}$ % less 15%
Best quality	67 $\frac{1}{2}$ %	97 $\frac{1}{2}$ %	107 $\frac{1}{2}$ %
British Standard Quality	67 $\frac{1}{2}$ % + 10%	97 $\frac{1}{2}$ % + 10%	107 $\frac{1}{2}$ % + 10%
Tested Quality	67 $\frac{1}{2}$ % + 37 $\frac{1}{2}$ %	97 $\frac{1}{2}$ % + 37 $\frac{1}{2}$ %	107 $\frac{1}{2}$ % + 37 $\frac{1}{2}$ %
British Standard Tested	67 $\frac{1}{2}$ % + 47 $\frac{1}{2}$ %	97 $\frac{1}{2}$ % + 47 $\frac{1}{2}$ %	107 $\frac{1}{2}$ % + 47 $\frac{1}{2}$ %

Cast Iron Drain Pipes and Fittings

Socket and spigot pipes to B.S. 437:—					
Weight per 9 ft. Size	9 fts.	6 fts.	4 fts.	3 fts.	2 fts.
	each	each	each	each	each
1	17	4"	67/-	48/4	37/8
2	0	1	6"	75/10	59/2
3	3	21	9"	183/6	150/10
				125/4	96/6

IT'S A
WOOD-TO-WOOD
JOINT WITH
WARERITE
HANDY PANELS

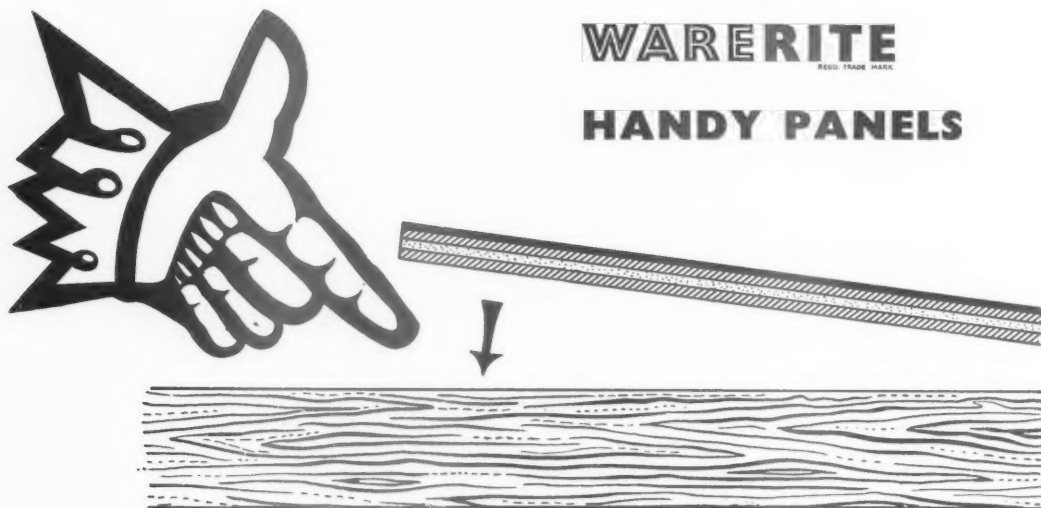

You know exactly where you are with WARERITE Handy Panels. All you need is ordinary cold-setting glue—and common sense. For resurfacing or for on-site jobs you'll find them easy to cut and fit. WARERITE Handy Panel is WARERITE Veneer *press-bonded*, with a synthetic-resin cement, to top-grade plywood, as in the manufacture of all good quality WARERITE surfaced furniture.

★ WARERITE Veneers are intended for surfacing plywood and similar cores using synthetic resin adhesives, the bonding being carried out with the use of veneering presses. Contact adhesives are not recommended for first class work and users who are not equipped with veneering presses are advised to purchase WARERITE veneered plywood from WARERITE Limited or from WARERITE Specialists who are located in various parts of the country. Names on application.

WARERITE
REGD. TRADE MARK

LAMINATED PLASTICS

WARERITE LIMITED (UNIT OF BAKELITE LIMITED) · WARE · HERTS · TEL: WARE 502

WA 9.B

DRAINLAYER—(continued)

Tonnage Allowances:—

Orders up to 2 tons nett.

	4"	6"	9"
*Bends (short radius) each	15/6	41/3	115/6
*Single junctions "	27/6	66/-	171/-
*Intercepting traps "	101/6	155/6	335/-
*Gullies ordinary trapped "P" "	39/9		
*Extra for 4" vertical back inlet "	8/3		
*Grease gully trap "	325/3		

* These prices are subject to 2½% plusage.

Channels in Brown Glazed Ware

Standard list + same percentages as "Best" quality salt-glazed Stoneware pipes.

White Glazed Channels

Orders under £30, makers' list value. Standard list + 25%.

Manhole covers and frames

	Size of load	Unit price	
C.I. coated double triangular manhole cover and frame, 22" dia. clear opening to B.S. 497, Grade A each	35 tons	190/7	
C.I. coated circular manhole cover and frame, 22" dia. clear opening to B.S. 497, Grade B each	5 tons	101/7	
	Size of load	Single seal Flat type	Double seal Flat type
Coated manhole cover and frame to B.S. 497, Grade C, 24" × 18" each	1 ton	34/10	49/8
Galvanized ditto, 24" × 18" each	1 ton	62/6	87/10
Coated manhole cover and frame, to B.S. 497, Grade C, 24" × 24" each	1 ton	53/1	79/4
Galvanized ditto, 24" × 24" each	1 ton	96/10	137/6

MASON

Yorkstone

Building quality Robin Hood and Woodkirk Blue Stone.

Blocks scrapped, random sizes per foot cube	12/9
Add for blocks to dimension sizes "	1/6 (each dimension)
Templates with sawn beds, edges rough (up to 4 ft. super and not over 2' 6" long) "	14/3
Templates with sawn beds, sawn one edge "	16/6
Price f.o.r. Yorkshire, railway rate to London Station per ton. (Minimum 4-ton loads) "	62/11

Bath stone in random blocks

Monk's Park per foot cube	7/10
St. Aldhelm Box Ground "	8/10
Delivered on rail at South Lambeth Station.	

Portland stone in random blocks, average 20 feet cube

Whitbed per foot cube	8/1½
Delivered on rail at Nine Elms Station.	

Somerset stone in random blocks

Douling per foot cube	8/7
------------------------------	-----

Artificial Stone to B.S. 1217

4½" × 4" Sill, sunk, weathered, throated and grooved per foot run	3/2
9" × 3" Ditto "	4/9
2" × 12" Coping, weathered and twice throated "	4/2
3" × 12" Ditto "	6/4
5" × 12" Saddleback coping, twice throated "	9/5
6" × 12" Ditto "	10/6

SLATER, TILER AND ROOFER

Slates

	£	s.	d.
16" × 10" Best Bangor Slates to B.S. 680 ... per 1,000 actual	50	0	0
20" × 10" Ditto "	83	10	0

SLATER, TILER AND ROOFER (continued)

Tiles

Best hand-made sandfaced 10½" × 6½" red roofing tiles ex works per 1,000	221/6
Machine-made sandfaced best red tiles with continuous nibs, 10½" × 6½" ditto "	183/-
Delivery to London sites 37/- to 45/- per 1000 "	
Bridgwater hand made red sandfaced pantiles, in 6-ton loads "	878/-
Bridgwater hand made red sandfaced Double Roman tiles, in 6-ton loads "	1,156/6
Concrete plain tiles, 10½" × 6½" "	152/6
Ditto interlocking tiles, 15" × 9" "	445/-
Ditto Double Roman Tiles "	760/-

Asbestos-cement

*6" corrugated sheets, grey per yard super 5/9

* Prices are for minimum two-ton loads, and are subject to 5% trade discount.

Felt

Reinforced roofing felt to B.S. 747 per yard sup.	1/6
Roofing felt (1-ply bitumen) to B.S. 747, Part I "	1/6
Bituminous hair felt to B.S. 747, Part II "	2/9

CARPENTER AND JOINER

Wall boards

½" Imported Fibre board 5,000 to 15,000 sq. ft. (per 100 sq. ft.)	42/6
½" Imported Hardboard (per 100 sq. ft.)	42/-
¾" Imported Hardboard (per 100 sq. ft.)	62/6
¾" Semi compressed asbestos cement flat building sheets, grey, size 8' × 4' per yard super	3/1
* ½" Ditto "	4/1

* Prices are for orders of 2 tons and over. Subject to 5% trade discount.

Sundries

"Sisalkraft" standard grade per yard sup.	-/10½
"Sisalkraft" subsoil grade "	-/6½
"Sisalation" single sided "	1/10½
"Sisalation" double sided "	2/10
Fibre glass Bitumen bonded "	1/9½

Timber

Softwood for Carpentry (average price) per std.	£95
Softwood for Joinery (ditto) "	£107
Tongued and Grooved Softwood Flooring (ditto) "	£107
*First Quality European Oak per ft. cube	25/- to 40/-
*Teak "	40/- to 80/-

* Prices vary considerably depending on specification.

Standard Panelled and Glazed Wood Doors to B.S. 459, Pt. I

Type 4 size 2' 6" × 6' 6" × 1½" each	35/3
Type 2 × G size 2' 6" × 6' 6" × 2" "	42/9
Type 4 × G size 2' 6" × 6' 6" × 2" "	49/-

In lots of from 1 to 11 inclusive.

Wood Windows

N 26 V size 1' 5½" × 2' 6¼" each	21/10
2 26 V size 4' 0¼" × 2' 6¼" "	43/8
N 40 V size 1' 5½" × 4' 0¼" "	24/8
3 40 V size 5' 11¼" × 4' 0¼" "	76/7
4 40 V size 7' 10¼" × 4' 0¼" "	96/3

In lots of from 1 to 20 inclusive.

Kitchen Units

No. 1 size 3' 6" × 2' 8" × 1' 7" each	166/3
No. 2 size 3' 6" × 2' 8" × 1' 7" "	115/3
No. 4 size 2' 8" × 1' 9" × 1' 7" "	102/-
No. 5 size 3' 10" × 1' 9" × 1' 7" "	88/7
No. 7 size 6' 6" × 1' 9" × 1' 7" "	133/5

Prices include for tops and plinths.

In lots of from 1 to 15 inclusive.

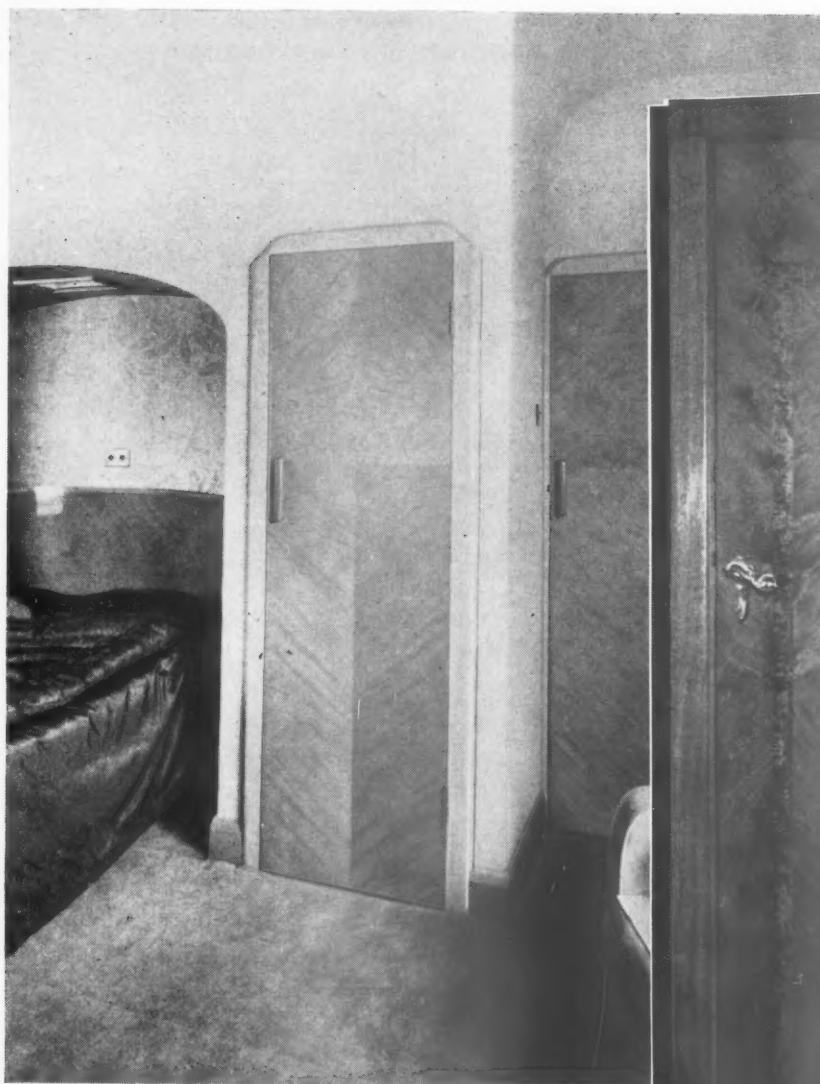

ROYAL FLUSH

REGD. TRADE MARK 792502

DOORS

The renewed accent on private building again spotlights ROYAL FLUSH Doors as decorative elements in room design. But their beauty is more than skin-deep. Under their handsome veneers—to architects' specification—ROYAL FLUSH Doors embody solid or semi-solid cores, built by craftsmen under strict moisture content control. They are all guaranteed unconditionally. Send for full details and prices.



★ (Left) ROYAL FLUSH Doors in Quartered Sycamore grace this bedroom in a private house.

★ (Right) A handsome ROYAL FLUSH Door in Figured, Curly and Straight-grained Birch in a private house. Architect: H. H. Brown, Esq., F.R.I.B.A. Manchester. Builder: Robert Carlyle & Co. Ltd., Manchester.

SOUTHERNS

LIMITED

Head Office: Bold Saw Mills, WIDNES

Branches and depots at BRISTOL, LONDON, MANCHESTER, GLASGOW, DUDLEY, HANLEY and KETTERING

STEEL

Basis pri

Extra fo

9" x

14"

16"

18"

5" x

5" x

3½" x

9" x

4" x

4½" x

6" x

4" x

3" x

4½" x

3" x

Basis pri

"

"

Rustpro

Type

"

Prices v

PLASTI

Thistle (

Gypston

Pariston

Ditto

Cretesto

Sirapite

Ditto

Keene's

Keene's

Cullamiz

and u

Sharp w

Cow Ha

Expand

mesh

1" Plast

or lat

1" Insul

Plasterl

Hessian

3½" w

The foll

Standar

Cream g

Eggshel

PLUM

3½ lb. a

of 5 c

Hot rol

lots (

Ditto

Zinc sh

Rainwa

Soil goo

Gutters

Pipes a

The f

Order

STEEL AND IRONWORKER

Basis price for rolled steel joist sections, £ s. d.
in 10 ft. to 50 ft. lengths ex mills per ton 30 5 6

Extra for sizes:—

9" x 7", 10" x 8", 12" x 8", 14" x 5½"		
14" x 6", 14" x 8", 15" x 5", 15" x 6",		
16" x 6", 16" x 8", 18" x 6", 18" x 7",		
18" x 8", 20" x 6½", 20" x 7½"	Add per ton	10 0
5" x 4½", 7" x 3½", 13" x 5"	" "	15 0
5" x 5", 12" x 5", 22" x 7"	" "	1 0 0
3½" x 3½", 6" x 4½", 7" x 4", 8" x 4",		
9" x 4", 10" x 5"	" "	1 5 0
4" x 3", 10" x 4½"	" "	1 10 0
4½" x 4½", 5" x 2½", 5" x 3"	" "	1 15 0
6" x 3", 24" x 7½"	" "	2 0 0
4" x 4"	" "	2 5 0
3" x 3"	" "	2 10 0
4½" x 1½"	" "	3 5 0
3" x 1½", 4" x 1½"	" "	3 10 0
Basis price for angles	ex mills per ton	30 4 6
" " " tees	" "	30 4 6
" " " solid steel columns	" "	32 4 6

All delivered Station or Siding.

Standard Metal Windows

Rustproof type

Type ND2F, 4' 0" x 3' 3¼"	each	46/- to 61/4
" ZND2F, 4' 0" x 4' 0"	"	52/- to 69/4

Prices vary with size of order, those given are maximum and minimum.

PLASTERER

Plaster and Cement

	1-ton loads	4-ton to 5 ton 19 cwt loads
Thistle (browning) to B.S.1191, Class B per ton	152/6	135/-
Gypstone to B.S.1191, Class B	152/6	135/-
Paristone (haired) to B.S.1191, Class B	155/-	137/6
" (unhaired)	152/6	135/-
Cretestone bonding plaster	162/6	145/-
Sirapite (coarse) to B.S.1191, Class C	149/-	133/-
" (fine) to B.S.1191, Class C	157/-	141/-
Keene's Pink to B.S.1191, Class D	198/6	
Keene's White to B.S.1191, Class D	204/-	
Cullamix (Tyrolean Finish), 1-ton lots and upwards	per ton from 184/3	to 217/9

Sundries

Sharp washed sand to B.S.1198	per yard cube	23/2
Cow Hair	per cwt.	97/6
Expanded metal lathing, 9' 0" x 2' 0" x 3/8"	per yd. sup.	2/8½
mesh x 24 gauge		
75 to 149 yards	150-299 yards	300-599 yards
1/2" Plasterboard (base board or lath) per yard super	2/8	2/6
2/5	2/3	
1/2" Insulating ditto, per yard super	3/9	3/7
3/5	3/2	
Plasterboard nails 12 G	per cwt.	121/-
Hessian Scrim cloth in 100-yard rolls, 3½" wide	per roll	7/9

Wall Tiles

The following prices are subject to 25 per cent. addition:—	
Standard quality white glazed 6" x 6" x 3/8"	per yard super 18/6
Cream glazed 6" x 6" x 3/8"	" 20/6
Eggshell or glossy glazed 6" x 6" x 3/8 in.	" 26/3

PLUMBER

Lead and Copper

3½ lb. and upwards milled sheet lead in quantities of 5 cwt. to under 1 ton in sheets to B.S.1178	per cwt.	142/3
Hot rolled copper sheeting in 1-ton lots (4' x 2' sheets), to B.S.899	23 wire gauge, per ton	£ s. d. 428 5 0
" " " " " " " " " " " "	24 wire gauge, "	427 10 0
Zinc sheeting in 1-ton lots	14 gauge	125 15 0

Cast Iron Goods

Percentage Adjustment on List No. 3300 A.B. 1/2/55.

Rainwater Goods (painted or unpainted)	Plus 2½%
Soil goods (coated or uncoated)	Plus 2½%

Mild Steel Rainwater Goods

	Standard List
Gutters (under 100 lengths)	Less 25%
Pipes and Fittings (" ")	Less 25%

Asbestos-Cement Rainwater Goods

The following prices are subject to 12½% trade discount.
Orders over £30 are subject to 17½% trade discount.

PLUMBER (continued)

Rainwater Pipes

	2"	2½"	3"	4"	6"
6' 0" lengths	7/6	8/-	9/8	12/10	25/9 each
10' 0" "	11/10	12/10	15/-	21/6	43/- "

Gutters

	3"	4"	4½"	5"	6"	8"
Half round gutters						
6ft. lengths each	5/-	5/11	6/1	7/2	10/-	12/4

INTERNAL PLUMBER

Lead pipe (basis, weights) in coils 5 cwt. to under 1 ton, up to 4" bore to B.S.602	per cwt.	143/6
Light lead pipe ditto	per cwt.	145/6
Lead pipe to B.S. 1085	per cwt.	151/6
Polythene tubing, normal gauge in quantities of 500 ft. to 999 ft.	1/2"	3/4"	1"	1 1/2"	
per 100 ft.	62/6	123/-	158/6	250/6	
Ditto, heavy gauge ditto					
per 100 ft.	133/-	183/-	233/6	—	
Drawn lead traps with brass screw eye, to B.S.504	1 1/2"-6lb.	1 1/2"-6lb.	2"-7lb.		
S. trap 1 1/2" sealeach	6/10 1/2	8/2	13/11	
" 3" deep seal"	8/2 1/2	9/8 1/2	15/10 1/2	
Drawn copper traps to B.S. 1184	1 1/2"	1 1/2"	2"		
S. trap 1 1/2" sealeach	22/10	25/3	—	
" 3" deep seal"	24/7	27/3	43/7	

Screwed and Socketed Steel Tubes and Fittings for Gas, Water and Steam, etc.

Fittings and tubes ordered in long random lengths are subject to the following trade discounts:—

Tubes:	1" to 4"	Fittings:	
Class B	16½%	Lightweight	plus 6%
" C	4½%	Heavyweight	plus 13½%
Galvanized Class B plus 3½%		Galvanized:	
" C plus 19½%		Lightweight	plus 18½%
Galvanized malleable fittings		Heavyweight	plus 26½%
Less 37½% less 6½% plus 40%.			
Copper tubing to B.S. 659 and 1386.		Basic price per lb.	2/11½

GLAZIER

Sheet Glass, cut to size (ordinary glazing quality), to B.S.952, Section A	
18 oz.	per foot super -5/2½
24 oz.	" -7/7½
32 oz.	" 1/1

Polished Plate Glass, ordinary substance, approximately 1/4", to B.S.952, Section A.

In plates not exceeding:	Glazing quality	Selected glazing	Silvering quality
2 ft. super	3/7	4/3	5/1
5 ft. super	4/5	5/2	6/2
*45 ft. super	5/1	5/9	6/11
*100 ft. super	5/6	6/9	8/10

* Extra sizes, i.e., plates exceeding 100 ft. super or 160 in. one way, or 96 in., both ways at higher prices.

1/2" figured rolled and cathedral, to B.S.952,	
Section B—standard patterns, white	per foot super -9
1/2" or 1/4" rolled plate, patterns, white	" 1/-
1/2" or 1/4" rough cast, patterns, white	" 1/-
1/2" Georgian wired cast, patterns, white,	
Section D	" 1/2½
1/2" Georgian wired polished plate, Section D	" 4/10
1/2" wired cast	" 1/2

Attention is drawn to reductions in certain glass prices offered by manufacturers for acceptance of specified minimum quantities of one size and substance delivered to one address at one time.

PAINTER

White ceiling distemper	per cwt.	29/-
Washable distemper	per cwt. from	112/-
Primer, general purpose	per gallon	33/6
Ready mixed, white lead paint	"	62/-
Flat oil paint	"	39/-
Emulsion paint	"	44/-
Hard gloss paint:		
Undercoat	"	42/-
Finishing	"	44/-
White Portland cement paint	per cwt.	71/-

Paul Davis

F.R.I.C.S., F.I.Arb.

Interior Partitioning?



Have you a problem?

Can we help to solve it? We specialize in the manufacture of composite materials suitable for any type of partitioning. Our technical services are at your disposal.

**William Mallinson
and Sons Ltd.**

TIMBER AND VENEER MERCHANTS
MANUFACTURERS OF PLYWOOD, ARMOURPLY, PANELS, COMPOSITE PARTITIONING AND INSULATING BOARDS

130-150 HACKNEY ROAD
LONDON, E.2

Telephone: Shoreditch 7654 (10 lines)

Telegrams: "Almoner," London

From
Gran
in d
bars,
pane

DEVEL
At th
month
J. A.
shoul
heatin
at ab
inform
has n
on th
use.

The
and i
in th
of 2
on a
but t
omitt
are
the
walis
dows

The
kilow
requi
pump
also
able
but H

Both
are i
at 60
main
£89 f
a 10
hot
boile

Sum
cost,
the
spon
Thes
heati
usua
for t
of th
Mr.

possi
quan
coul
chim
ing

It
creas
dom
facto
for,
burn
B.Th
effici

THE INDUSTRY

From the Industry this week, Brian Grant reports on new developments in domestic heating, pre-stressing bars, and a lightweight partition panel.

DEVELOPMENT IN HEATING

At the last Building Exhibition, some 18 months ago, one heard rumours that Mr. J. A. Sumner, whose Norwich heat pump should be familiar to most readers, was heating a bungalow with a heat pump rated at about 3 kilowatts. Comparatively little information was available, but Mr. Sumner has now reported (in a paper to the IHVE) on the results obtained in three winters' use.

The bungalow has an area of 1,650 sq. ft., and is heated by $\frac{1}{2}$ -in. copper pipes buried in the 5-in. concrete floor slab at a depth of 2 in. from the surface. The slab rests on a 6-in. vermiculite concrete sub raft, but the author considers that this can be omitted provided that the edges of the slab are adequately insulated. U figures for the various parts of the structure are: walls 0.29, floor 0.3, ceiling 0.16 and windows (double glazed) 0.8.

The heat pump used had a rating of 3.6 kilowatts, this figure including the energy required for the heating coil circulating pump. This provided all the heating and also domestic hot water: facilities are available for refrigeration and deep freezing, but have not so far been used.

Both the running and installation costs are interesting. With all the rooms kept at 60 deg. F. the seasonal cost (including maintenance) was £36 for the heat pump, £89 for "raw" electricity (both at 1d.), using a 10.1 kilowatt immersion heater in the hot water cylinder. Assuming a sectional boiler with an efficiency of 40 per cent., Mr. Sumner calculated that the corresponding cost, using solid fuel, would be £59. With the temperature kept at 65 deg. the corresponding figures are £44, £74 and £111. These may seem high, but the standard of heating allowed for is much higher than usual. Installation costs came to about £100 for the pipework and circulating pump. Cost of the heat pump itself is not given, but Mr. Sumner has assumed that it should be possible to produce a 3-kilowatt unit in quantity for £150 to £200, against which could be allowed the saving on all flues, chimney breasts, fire-places and other heating equipment.

It seems more than possible that the increasing price and the growing scarcity of domestic coal may be another important factor in the development of the heat pump, for, as Mr. Sumner points out, 1 lb. of coal burnt in the house will produce only 1,500 B.Th.U. whereas, owing to the heat pump's efficiency, 1 lb. burnt at the power station

can produce about 9,000 B.Th.U. in the house.

At the opposite end of the scale from the heat pump is the Radiation Group's new Heatmaster. Readers will no doubt remember this firm's whole house heating system, with warm air ducted from a central gas or solid fuel furnace. The idea has now been extended to include water heating and cooking, still from a single unit.

The installation consists of a heavily insulated solid fuel cooker, thermostatically controlled, which also supplies the domestic hot water. Between the cooker and the start of the brick flue is a tubular heat exchanger which heats the room air. Control of this air circulation is by a thermostat in the living room, an electric fan drawing air from one of the upper rooms of the house, passing it through the heat exchanger, and then through ducts to the other rooms as required. Tests in maisonettes at Coventry show that the appliance will provide full heating on the lower floor and background heating on the floor above on a fuel consumption of 2 to 2½ cwt. per week, including cooking and hot water. The Heatmaster will not be in general production until the autumn, but anyone with a house to design might well like to start thinking about it now. (Radiation Group Sales Ltd., Solid Fuel Division, Armley, Leeds 12.)

BARS FOR PRE-TENSIONING

Most readers will know the Lee-McCall system of prestressing, which employs comparatively large diameter bars threaded at each end. For members less than 25 ft. long considerable economies can be made if the bond between the bars and the concrete can be improved as the cost of end anchorages can then be reduced.

The new Macalloy deformed bar is made of high tensile steel, like the round bars, but is rolled with two longitudinal ribs, which are joined by a series of transverse

ribs at an angle of about 60 deg. to the axis of the bar. One end of the bar is generally threaded, the other end having a self-tightening wedge and collar grip. Both end fittings are recovered when the concrete is cured and can be re-used. The bars can be used for pre- or post-tensioning, the prestress being distributed at the ends of the concrete by wire helices round the ends of each bar (see diagram). $\frac{1}{4}$, $\frac{1}{2}$ and $\frac{3}{4}$ in. bars are produced and the effective cross-sectional area is the same as for round bars of the same nominal diameter. These bars are particularly suitable for pre-cast floor units, where the lengths are usually below 20 ft., and where the cost of end anchorages with any system of post-tensioning is a high proportion of the total steel cost. (McCall's Macalloy Ltd., P.O. Box 41, Templeton, Sheffield.)

LIGHTWEIGHT PARTITIONING

A new type of lightweight partitioning panel, known as the Shearwater, is now being produced in widths of 3 ft. and 4 ft. and in all heights from 7 ft. to 12 ft. The panel is made up of two sheets of plasterboard separated by a layer of Dufaylite, a honeycomb paper core which is used to a considerable extent in the aircraft industry and which is exceptionally light in weight. Timber head and sole pieces are built into the panels for fixing, details of which are shown in the diagrams below.

Vertical joints between panels are made with 4-in. long wooden blocks, three of which are fixed in each edge of each panel to form a tongue, but where the panels butt against door frames a 3-ft. timber strip is used, flush with the plasterboard edge. When comparatively heavy items such as cisterns or wash basins have to be fixed to the panels, wooden blocks, the thickness of the core, can be driven in on site, and the core can also be pierced for wiring. (Shearwater Ltd., Ditton Road, Widnes, Lancs.)

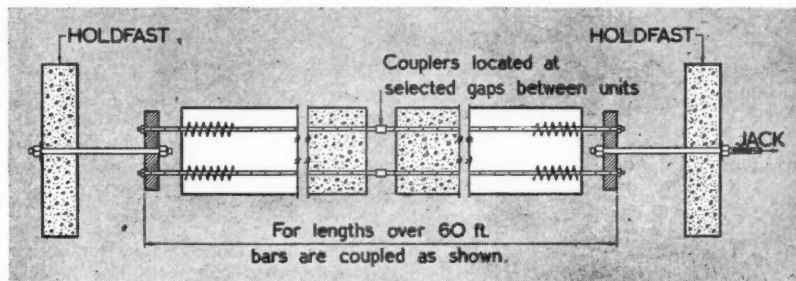

Above, diagram showing the use of coupled Macalloy deformed bars. Below, fixing details for Shearwater partitions. Left, detail at foot; right, detail at head.

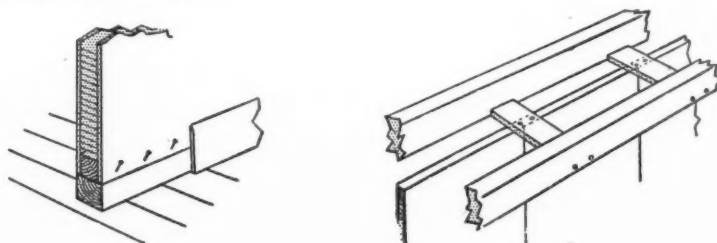

Readers requiring up-to-date information on building products and services may complete and post this form to the Architects' Journal, 9, 11 and 13, Queen Anne's Gate, S.W.1

ENQUIRY FORM

I am interested in the following advertisements appearing in this issue of "The Architects' Journal." (BLOCK LETTERS, and list in alphabetical order of manufacturers names please.)

.....

Please ask manufacturers to send further particulars to :—

NAME

PROFESSION or TRADE

ADDRESS

5-5-55

Buildings Illustrated

Divisional Police Headquarters, Talbot Road, Stretford, Manchester, for the Lancashire County Council. (Pages 603-614.)
 Architect: G. Noel Hill, F.R.I.B.A., M.T.P.I., F. A. Hewitt, A.R.I.B.A., Assistant County Architect, E. P. Hains, A.R.I.B.A., Principal Assistant Architect, W. Clayton, A.I.A.A., Architect-in-Charge; consultant, heating, ventilating and structural engineering: S. Boyd, M.I.M.E.C.E., A.M.I.N.A., Chief Engineer, Lancs. County Council; Quantity surveyor: H. Wild, F.R.I.C.S., Chief Quantity Surveyor, Lancs. County Council; General contractors: E. E. Coleman Ltd.; Sub-contractors and suppliers: reinforced concrete, (steel rods) Square Grip Reinforcement Co. Ltd., (fabric reinforcement) Grip Steel Bar Co. Ltd.; bricks, Accrington Brick & Tile Co. Ltd.; quartzite (main entrance), John Stubbs Ltd.; artificial stone, The Liverpool Art Stone Co. Ltd.; terra-cotta, J. G. Edwards (Ruabon) Ltd.; structural steel, Bannister Walton & Co. Ltd.; terrazzo floors, partitions and staircases, Art Pavements & Decorations Ltd.; faience, Shaws Glazed Brick Co. Ltd.; roofing felt, D. Anderson & Son Ltd.; patent glazing, concrete windows and lantern lights, J. A. King & Co. Ltd.; wood block flooring, J. Gerrard & Sons Ltd.; patent flooring, The Neuchatel Asphalte Co. Ltd.; "Sika" waterproofing material, W. J. Harries Ltd.; central heating, ventilation, Brightside Foundry & Engineering Co. Ltd.; gas fixtures, kitchen equipment, North Western Gas Board; boilers, radiators, Ideal Boilers & Radiators Ltd.; electric wiring, D. C. Engineering Co. Ltd.; electric light fixtures, Hailwood & Ackroyd Ltd., Merchant Adventurers of London Ltd., Courtney Pope Ltd., Falk Stadelmann & Co. Ltd., General

Electric Co. Ltd., Benjamin Electric Ltd.; stairtreads (nosings), The Adamite Co. Ltd.; door furniture, James Gibbons Ltd.; casements, window furniture, Metal Casements Ltd.; bells, Gents Ltd.; telephones, intercomm., The Reliance Telephone Co. Ltd., Dictograph Ltd.; folding gates, Bolton Gate Co. Ltd.; garage equipment, C. C. Wakefield & Co. Ltd.; sanitary fittings, Shanks & Co. Ltd.; stable fittings, Salopian Engineers Ltd.; cell doors, James Gibbons Ltd.; sliding gear, Silent Gliding Doors Ltd.; boundary railings, T. Blackburn & Son Ltd.; plaster, W. A. Telling Ltd.; metal work, balustrades, cell doors, James Gibbons Ltd.; joinery, E. E. Coleman Ltd.; tiling, Hulme & Potts Ltd.; furniture (library), E. Taylor & Co. Ltd.; lightning conductors, W. J. Furse & Co. Ltd.; flush doors, L. P. Thomas & Co. Ltd.; lifts, ash hoist, service lift, W. Wadsworth & Sons Ltd.; clocks (Impulse System), Synchronome Co. Ltd.; signs, Parco Industries; paint, Mander Bros. Ltd.; painter, Jas. Ferguson & Co. Ltd.; incinerators, "Barrywald" Saniguard Appliances Ltd.

Corrections

On page 454 of our issue for March 31, 1955, Erith & Co. Ltd. were incorrectly shown as suppliers of Swindon wire-cut bricks for the houses at Pitstone, Buckinghamshire. The bricks were supplied by Broad & Co. Ltd.

On page 556 of our issue for April 21, 1955, the name of Sovex Ltd. was omitted from the list of sub-contractors for the Passenger Handling Building, London Airport. Messrs. Sovex were responsible for the luggage conveyor belts in this building.



the SHORT of it

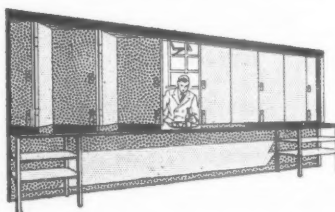

KING SLIDING DOOR GEAR IS TROUBLE-FREE

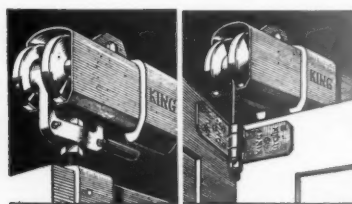

KING TUBULAR TRACK
—in 7 sizes for straight
sliding doors up to
2 tons.

KING TUBULAR TRACK
—for around-the-corner
doors up to 5 cwt. per
leaf.

There's a KING Sliding Door Gear for every application from the light domestic door to power-operated giants. KING Gear embodies special features developed by sound engineering practice and proved in thousands of installations. Specify KING Door Gear and you get the latest advantages in design, material and workmanship that mean smooth action and long trouble-free life. Write for illustrated leaflets.



SLIDING DOOR GEAR

Covered by British Patents

GEO. W. KING LTD., 201 ARGYLE WORKS,
STEVENAGE, HERTS. TEL: STEVENAGE 440.



KING 'MAJOR' TRACK
—for around-the-corner
doors up to 3 cwt. per
leaf.

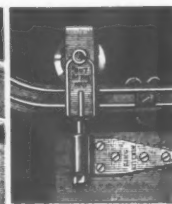

KING 'HOMESTIC' TRACK
—for straight sliding
interior doors.

Think about outside **PAINT**

About colour and looks, of course, but *first* about protection. For an outside paint is not doing its job if it does not protect the surface; the weather will get down to its destructive work and the fabric of the building will suffer.

White Lead Paint lasts—and protects: its long life is the guarantee that it is doing its job. Remember that the stucco and woodwork of Georgian and Queen

Anne houses have survived two hundred years and more of English weather under white lead paint.

In Magnet you have this white lead durability combined with a fine lustrous gloss. Magnet wears evenly and there will be no burning off before the next repainting. Its 30 colours (plus black and white) can be mixed in any proportion for intermediate shades. On first day looks and long term protection . . .



MAGNET for the OUTSIDE

ASSOCIATED LEAD MANUFACTURERS LIMITED



LONDON · NEWCASTLE · CHESTER

The lightweight tile
that looks so good—
and costs so little!

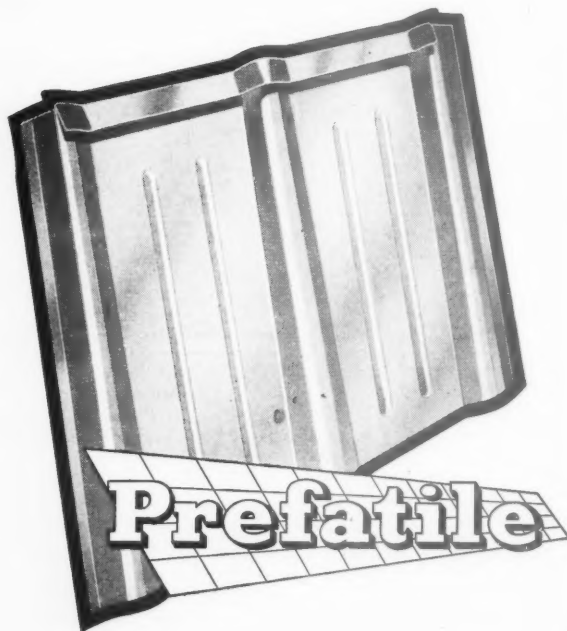

INTERLOCKING ALUMINIUM ROOFING TILES

- Laying speed 8-10 sq. yds. per man hr.
- Greater durability, minimum maintenance.
- Safe load 40 lbs. per sq. ft. (24 Gauge).
- No fixing holes through roof surface.
- Exceptionally light weight.
- First class appearance.
- Minimum pitch 9°.
- Low initial cost.

AVAILABLE FROM STOCK

Made in England by

Prefatile (G.B.) Limited

Further details on application to:—

Dept. A.J., 78 BUCKINGHAM GATE · LONDON · S.W.1

'Phone: Abbey 5291



What's the
point of
a boiler
that
leaves
the
housewife
cold?

A boiler that heats the water but doesn't warm the kitchen simply leaves the housewife cold—unless you install a second source of heat—and that doesn't sound like economic planning. But every housewife is entitled to be more than enthusiastic about the new TAYCO ROYAL. Specially designed for her (after all, she is the one who has to use it all the week) this luxury, labour-saving THERMOSTAT boiler incorporates all the latest features but at a price that will make even the husband start taking a real interest.

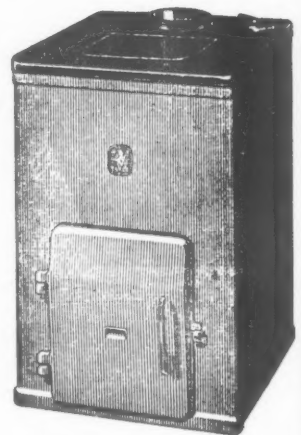

A THERMOSTAT BOILER THAT LOOKS AFTER ITSELF · NO DUST · BRILLIANT VITREOUS ENAMEL FINISH · SUPPLIES ALL THE HOT WATER AS WELL AS WARMING THE KITCHEN

TAYCO
Royal
DOMESTIC BOILERS

make less work—and more hot water

ROBERT TAYLOR & CO. (IRONFOUNDERS) LTD.
66 VICTORIA STREET · LONDON · S.W.1 · WORKS: LARBERT · SCOTLAND

PLANNED LOCKERING *Specification for* ARCHITECTS

To all architects we offer our fully descriptive Information Sheets, giving details of our 'A,' 'B,' or 'C' type lockers which are suitable for all kinds of installations, Pithead Baths, Power Stations, Gas Works and amenities centres everywhere.

Heating of these lockers can be either by Plenum, Steam, Hot Water or Electric Strip—internal ducting is optional.

If your lockering problem is more than usually difficult, a call by phone, post or in person will put you in touch with one of our installation engineers.

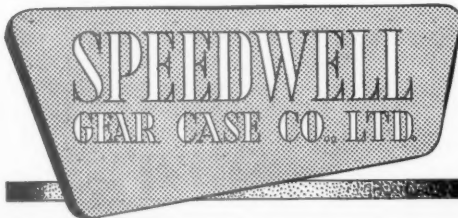

**TAME ROAD,
WITTON,
BIRMINGHAM, 6**

Telephone : EAST 2261
Telegrams : SPEEDWELL
BIRMINGHAM

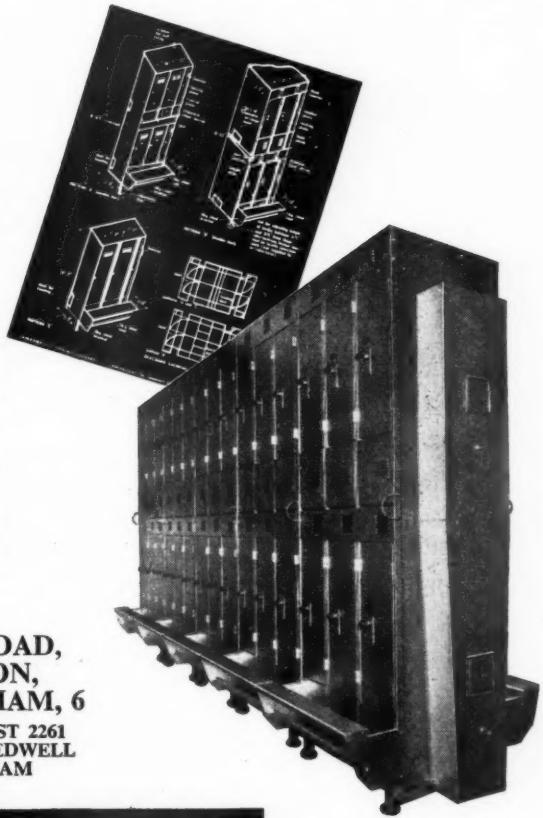

11

THE **KAYBEAM** STRESSED SKIN TIMBER ROOF TRUSS

A NEW, PATENTED FORM OF ROOF TRUSS SUITABLE FOR SPANS OF APPROXIMATELY 35 FT. PARTICULARLY SUITABLE FOR SCHOOLS, PUBLIC HALLS, ETC., WHERE EXTERNAL APPEARANCE AS WELL AS STRUCTURAL STRENGTH IS OF IMPORTANCE.

SEND FOR FULL DETAILS AND DESCRIPTIVE LEAFLET.

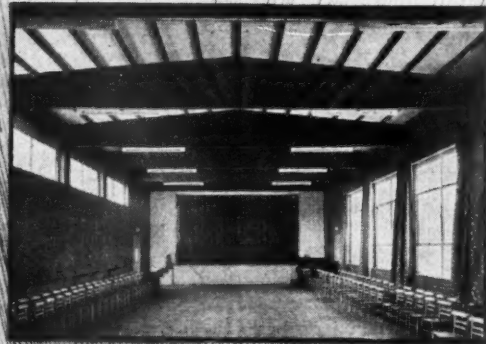

WILLIAM KAY (BOLTON) LIMITED, BARK ST., BOLTON, LANCs.

S O M E R S E T

MAKERS OF CLAY ROOFING TILES FOR OVER A CENTURY

The experience of yesterday and the scientific approach of today combine to provide the tile for your roof of tomorrow.

Hand-moulded or machine-produced, each of our many patterns of high grade clay roofing tiles of age-old Bridgwater clay will stand the tests of appearance and durability.

The architect's expression in design needs the fixing skill of the roof tiler, and both find satisfaction when these tiles are used.

Can the client afford such a roof?

Low first cost and negligible maintenance answer this question.

JOHN BROWNE & CO (BRIDGWATER) LTD

OLD TAUNTON ROAD

BRIDGWATER

SOMERSET

PHONES BRIDGWATER 2251 2252

NATURALLY resistant to damp



From up to 100 feet the Gannet dives among the herring and mackerel shoals. In seconds it is back in the air, every drop of water shed back to the sea. Architects and Builders too depend on natural protection and design and build with "Aqualite" the Bitumen-impregnated Dampcourse that lasts as long as the structure.

BRIGGS

AQUALITE
BITUMEN DAMPCOURSE

"Laid in a minute . . . lasts as long as the wall!"

WILLIAM BRIGGS & SONS LTD. DUNDEE.

BRANCHES THROUGHOUT THE UNITED KINGDOM

BATLEY CONCRETE GARAGES FOR EVERY CAR-AND EVERY SITE

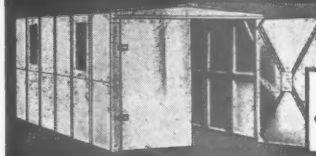

SINGLE GARAGES

Available in widths of 8' 3" or 11'; clear height of 6' 3" or 7' 9". Extendible in length.

FROM
£46
OR
9/3 WKLY

LEAN-TO GARAGE

Designed for building on to the house or existing wall. Width required only 8'. Rear door available.

FROM
£50
OR
10/6 WKLY

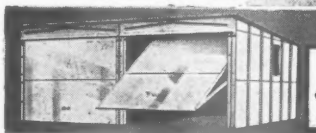
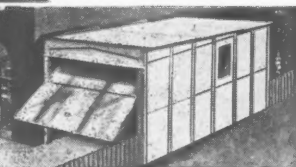

MULTIPLE GARAGES

One, two or more supplied in a block. Will provide an unequalled investment.

FROM
£55
OR TERMS

- Up and Over or hinged doors available
- Portable yet permanent
- Easily erected
- Fireproof and rotproof
- Non-corrosive aluminium alloy bolts and fittings

Attractive Deferred Terms
FREE DELIVERY IN ENGLAND AND WALES

5 YEARS
FREE
FIRE
INSURANCE

Send for FREE illustrated Brochure

ERNEST BATLEY LTD.

63 Colledge Road, Holbrooks, Coventry. Tel : 89245/6

The "ALL WOOD"! HARDBOARD!



**BUY WISELY - BUY RIGHT
YOUR PROBLEMS SOLVED
BY FIBONITE**

Sole Selling Agents in the U.K.

WM. BRANDTS (WALLPLY) LTD.,
36, Fenchurch Street, London, E.C.3.

OUTSTANDING VALUE ORNAMENTAL IRON GATES

SOLD ONLY TO THE TRADE

*Ideal for Estates and
Competitive Building.*

Special Prices for Contract
Order.

Agents throughout the
United Kingdom.

Send for catalogue and name
of nearest stockist.

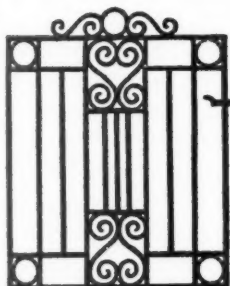

THE PRESTON
Overall Height 3' 5"

Retail Prices:

3' opening -	£3.18.6
3' 4" opening -	£4.5.0
Double Gate 7' -	£10.7.10

Over 70 designs. Prices up to £75.

RANALAH GATES

43 DEVONSHIRE PLACE - BRIGHTON - SUSSEX

Telephone: BRIGHTON 22191 2 3

structure in building

by W. Fisher Cassie and J. H. Napper. Foreword by W. A. Allen. THE SECOND of a series of 3 books on building construction published at the recommendation of the Text and Reference Books Committee of the R.I.B.A. The authors do not attempt to give the formulae and methods of analysis and design used by the structural engineer; rather, they provide the architect and student with mental pictures of how structures behave. 8½ ins. by 5½ ins. 268 pages, over 150 illustrations. 30s. net, postage 8d.

THE ARCHITECTURAL PRESS 9-13 Queen Anne's
Gate, Westminster SW1

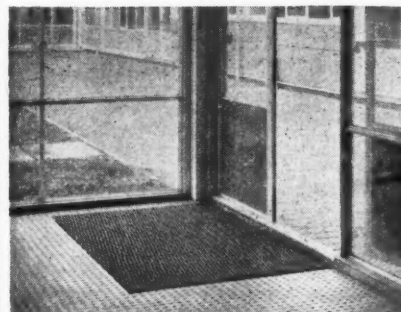

TYPROD MATS

*installed in the
new Wokingham
Secondary
Modern School*

Ideal for schools, hospitals, public buildings where long life and cleanliness are essential. Made from hard wearing fabric reinforced by rubber strips. 'Typrod' Mats are warm, dry and firm, yet buoyant and restful to the feet. We shall be pleased to quote for any special applications for these mats.

TYR: PRODUCTS LIMITED

303 Harrow Road, Wembley, Middx. Tel: WEMbley 9555

STRUCTURAL STEELWORK

LINDSAY'S

PADDINGTON IRON WORKS (1948) LTD

NORTH WHARF RD., PADDINGTON, LONDON, W.2. Phone: PAD 8486-7

real rust
prevention
can now be
painted on

CRITERION

METALLIC ZINC PAINT

Criterion is a metallic zinc paint representing an entirely new development in the prevention of rust. Its effect is comparable to galvanising. Applied by ordinary brush or spray methods, it deposits a continuous metallic zinc coating which protects the metal both mechanically and chemically. Criterion is suitable for new, pickled or phosphate treated metal and forms an ideal groundcoat for ordinary paint.

One of the
N.B.C. RANGE
of specialised
paints



NORTH BRITISH CHEMICAL CO. LTD.
(Paints Division)
ROYLSDEN MANCHESTER



**COMPRESSION
JOINTS**

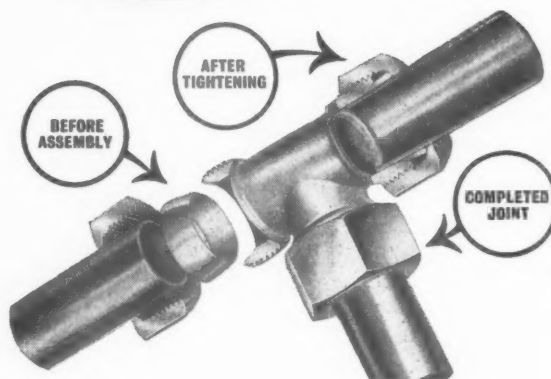

Help to cut housing costs

- **LOWEST INITIAL COST** — 'PRESTEX' joints cost *less* than any comparable joints.
- **LABOUR COSTS** reduced—simply insert copper tube (BS659) and tighten with ordinary spanner.
- **SAFETY and SIMPLICITY** — joints do not weaken copper tube or restrict bore; can be made and re-made with the same copper cone.
- **RELIABILITY PROVED**—millions used during the past 20 years. Approved by Ministry of Works, Metropolitan Water Board, and most leading authorities.

Full range of patterns and sizes ($\frac{1}{2}$ "—2"). Compare these typical list prices:

$\frac{1}{2}$ " 40 Str. C/C Coupling.....	1/4½ each
$\frac{3}{4}$ " 40	1/8 "
$\frac{1}{2}$ " 41 Str. C/Iron/Fem.....	1/2 "
$\frac{3}{4}$ " 42 Str./Male Iron/C.....	1/5½ "
$\frac{1}{2}$ " 44 Elbow, C/C.....	1/8 "
$\frac{1}{2}$ " 50 Tee, C/C ends.....	2/6 "
$\frac{1}{2}$ " 58X Backplate Elbow, C/Iron.....	2/7½ "
$\frac{1}{2}$ " 59 Stopcock C/C BS 1010.....	6/6½ "
$\frac{3}{4}$ " 35 Tank Coupling.....	2/2 "

Consult your merchant for further details.

Ask your merchant for trade discounts. In case of difficulty, a postcard to us at Doncaster or London will bring you a catalogue and the name of your nearest stockist.



**The name is the
guarantee**

BELMONT WORKS • DONCASTER
London Office: Prestex House, Marshalsea Road, S.E.1

CJA

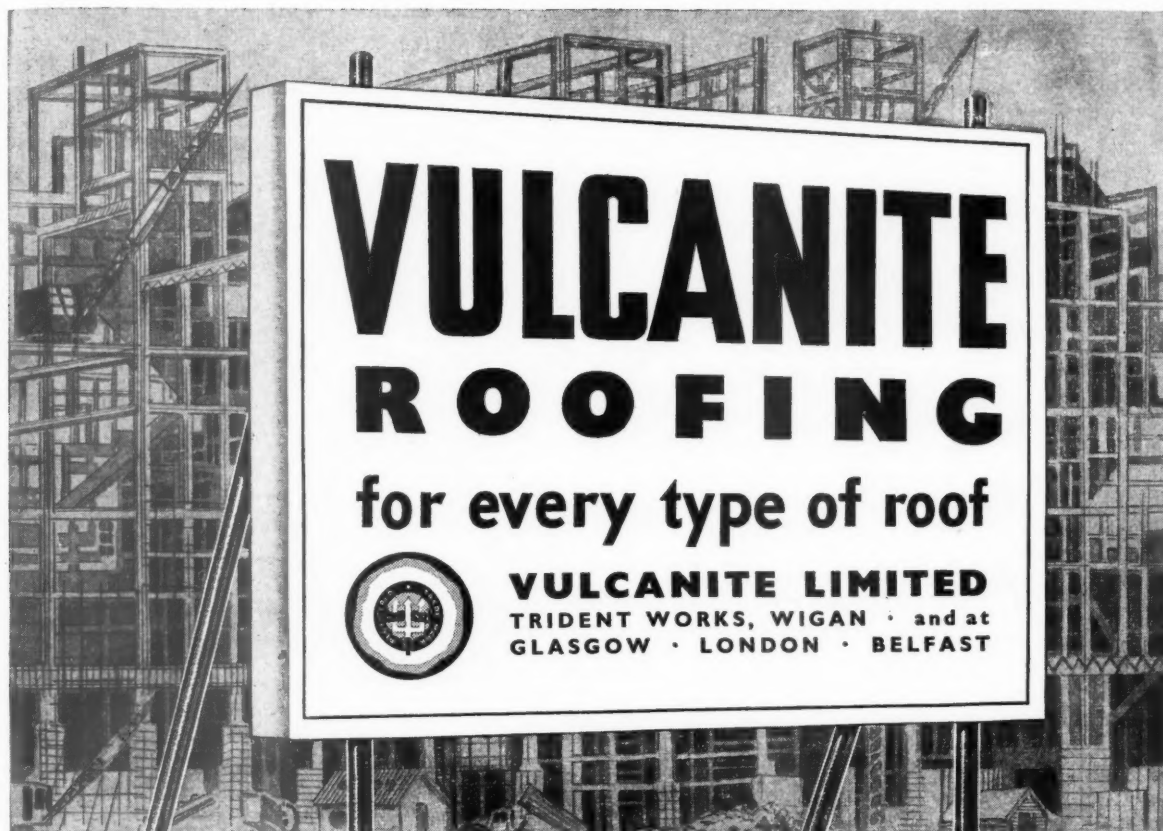

VULCANITE ROOFING

for every type of roof



VULCANITE LIMITED
 TRIDENT WORKS, WIGAN • and at
 GLASGOW • LONDON • BELFAST

We are exhibiting at the **BRITISH INDUSTRIES FAIR** stand C725/626, Birmingham. May 2-13.

Every picture tells a complete story—

When the crowd leaves the cinema no one—except perhaps *you*, the architect!—wonders about how the seats, the electrical and heating installations and the rest are fixed. There's a complete story here behind the scenes, a story of absolute efficiency—Rawlplug Fixing Devices holding firm in a hundred different fixing jobs. Every one of those screw and bolt fixings was completed far more speedily with Rawlplug Fixing Devices. They will save *you* time and money too!

**Write our Technical Dept.
about your fixing problem.**

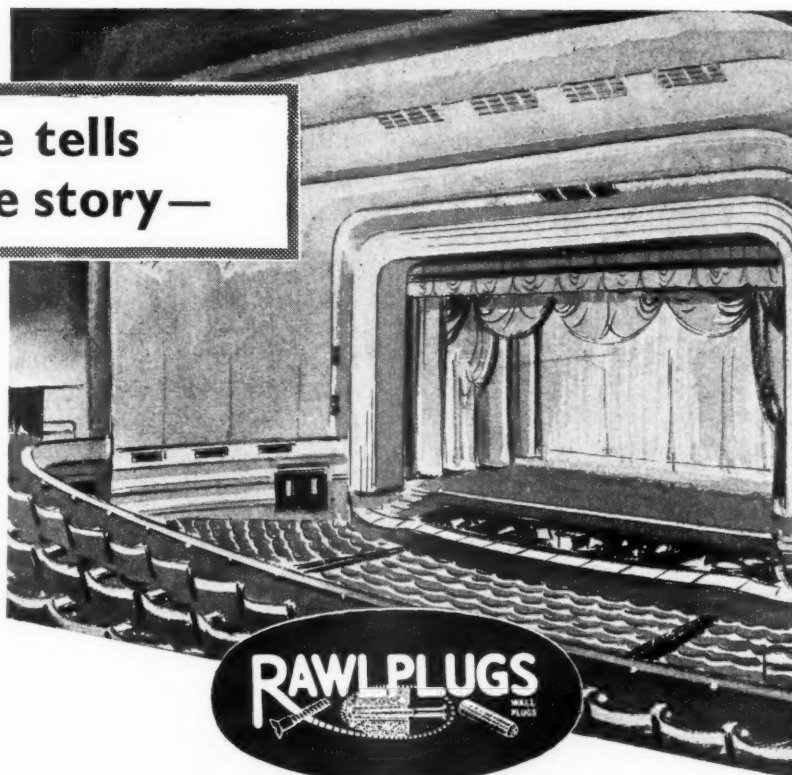

EXHIBITION

DESIGN

Edited by Misha Black, O.B.E. Contributors: Misha Black, O.B.E., Basil Spence, F.R.I.B.A.; James Holland, F.S.I.A., Adrian Thomas, Richard Guyatt, Lynton Fletcher, M.A., J. Mortimer Hawkins, M.I.E.S.; H. F. Clark, A.I.L.A., Dorothy Goslett, Austin Frazer.

THE PURPOSE OF THIS BOOK IS to show what are the essential qualities of a good exhibition and how to achieve them. It contains over 300 illustrations—photographs, drawings and plans—of well designed recent exhibitions grouped under 'Trade Fairs', 'Public Exhibitions', 'Propaganda Exhibitions', 'Travelling Exhibitions', and 'National and International Exhibitions'. The technique of exhibition design is covered comprehensively and in detail. Each chapter is written by an expert in his own field. The mass of information the book contains will be of value to the professional exhibition designer and equally to the exhibition promoter.

Bound in full cloth boards. Size 9½ ins. by 7¼ ins. Second, revised, edition 195 page: over 300 illustrations.

Price 25s. net, postage inland 10d.

THE ARCHITECTURAL PRESS

9-13, Queen Anne's Gate, Westminster, S.W.1.

ACROW

THE ORIGINAL

UP-AND-OVER

GARAGE DOOR FITTING



More and more Architects and Builders are using Acrow Up & Over Garage Door Fittings because . . .

when they subtract from the cost of the fitting the saving effected by having a single-leaf door of light construction, there is little difference between the total cost of this modern easy-to-operate door and the clumsy, rapidly deteriorating, old-fashioned two-leaf type.

MODEL 1: for a minimum clearance of 16" above head of door £10.6.2
MODEL 2: for a minimum clearance of 2" above head of door £11.9.3
 Prices ex-works; subject to trade discounts

All enquiries to: **ACROW (ENGINEERS) LTD.**
 South Wharf, London, W.2. **AMB 3456 (20 lines)**



BY APPOINTMENT MAKERS OF SAFES
TO THE LATE KING GEORGE VI.

CHATWOOD

flush surface steel partitions

Handsome modern appearance and a feeling of permanence are achieved without sacrifice of adaptability by the new Chatwood flush partitioning. Erection and dismantling are especially simple, and remarkable dimensional flexibility, with full height partitioning, provides for any conditions likely to be found in new or old buildings.

Chatwood flush surface steel partitions are supplied in

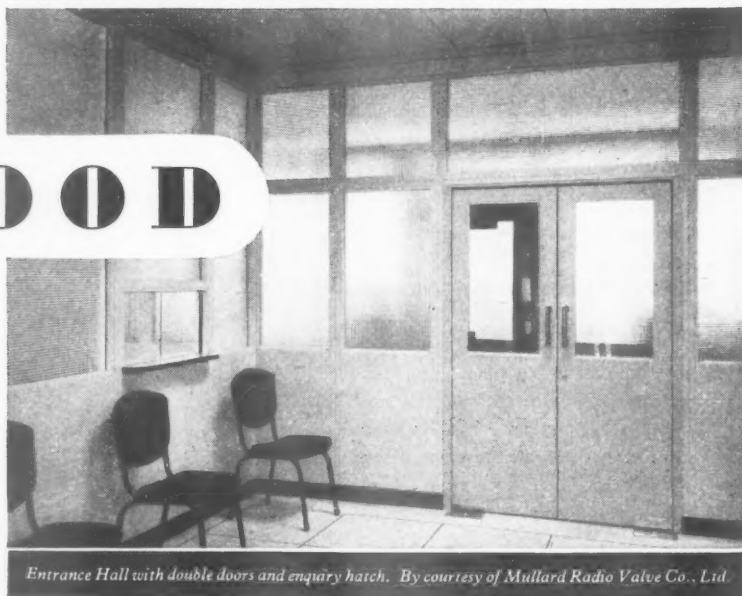

Entrance Hall with double doors and enquiry hatch. By courtesy of Mullard Radio Valve Co., Ltd.

stove-enamelled coloured finishes to the customer's specification. They are manufactured by a company whose reputation for the highest quality has gathered strength for a hundred years.

THE CHATWOOD SAFE AND ENGINEERING COMPANY LIMITED

Steel Partitioning Division: 3 Laurence Pountney Hill, London, E.C.4.

HEAD OFFICE: SHREWSBURY, ENGLAND. BRANCH OFFICES: ROYAL EXCHANGE ARCADE, MANCHESTER, 2 AND 26, WEST NILE STREET, GLASGOW, C.7

fencing and
gates by

**BOULTON
AND PAUL**

NORWICH • LONDON • BIRMINGHAM

CBC/PE

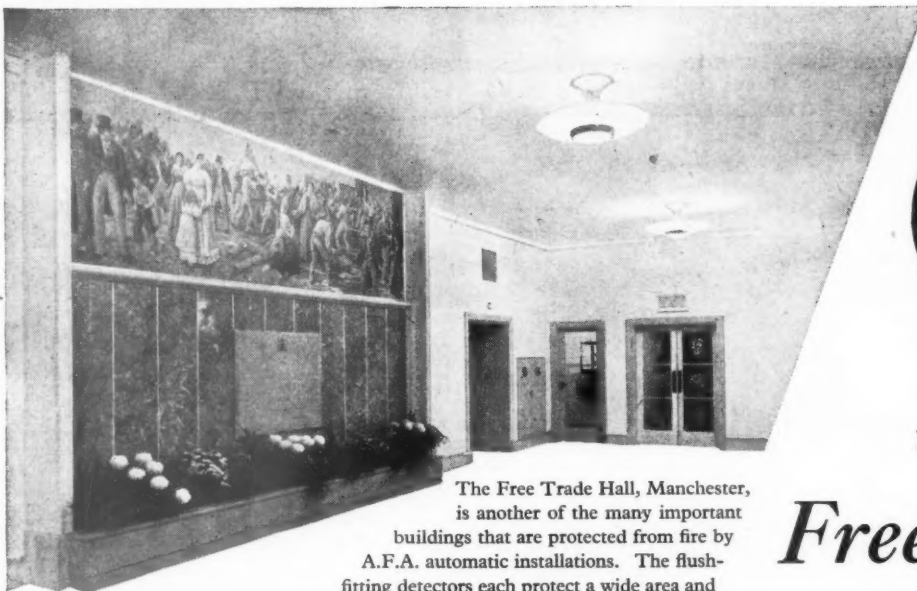

Architect:
Leonard C. Howitt, B. Arch.,
Dip. T.P., D.P.A., F.R.I.B.A.,
M.T.P.I., Manchester City
Architect.

The Free Trade Hall, Manchester, is another of the many important buildings that are protected from fire by A.F.A. automatic installations. The flush-fitting detectors each protect a wide area and are quite unobtrusive—until fire breaks out. Then they immediately “pin-point” the fire and automatically summon the Brigade to the exact location. May we send full particulars?



in the
Free Trade
Hall



ASSOCIATED FIRE ALARMS LIMITED
CLAREMONT ROAD, WALTHAMSTOW, LONDON, E.17
Branches in: Glasgow, Leicester, Manchester & Liverpool. SERVICE IN ALL MAIN CITIES

TAS/AP.48



for architects visiting London

A POCKET GUIDE TO MODERN BUILDINGS IN LONDON by IAN McCALLUM. 'A most valuable compendium at a very low price... a great deal of information is compressed into the 100 little pages'.

T.P.I. JOURNAL. Price 3s. 6d. net, postage 4d.

LONDON NIGHT AND DAY illustrated by OSBERT LANCASTER. '“London Night and Day”, the Architectural Press's guide for tourists and locals, among the wittiest, prettiest and most knowledgeable of its kind, informal yet immensely suave, like Sherlock Holmes in his dressing gown'.

VOGUE. Price 5s. net, postage 4d.

THE ARCHITECTURAL PRESS, 9-13 Queen Anne's Gate, Westminster, S.W.1.

IMPERIAL CHEMICAL INDUSTRIES LIMITED
WILTON WORKS

has vacancies for

ASSISTANT TECHNICAL OFFICERS DRAUGHTSMEN

in categories

MECHANICAL · ELECTRICAL · CIVIL STRUCTURAL
INSTRUMENTATION · ARCHITECTURAL

for permanent staff appointments for design and further development of their new factory at Wilton Works, Cleveland, Yorkshire. Higher National Certificate, or equivalent, is an essential qualification unless experience is exceptional.

5 day week. Recreation Club.

Staff Pension and Profit Sharing Schemes.

Housing assistance possible in approved cases. Write for application for employment form to Staff Officer, Imperial Chemical Industries Limited, Wilton Works, Middlesbrough, quoting advertisement reference ICI/X/228/b.

You are invited to write for an illustrated

(free) catalogue of

BOOKS on architecture, planning,

and kindred subjects to The Architectural

Press, 9-13 Queen Anne's Gate, London, SW1

AN ASSOCIATION OF ARTIST CRAFTSMEN

MAKERS OF
PRINTING
BLOCKS

IN LINE
HALFTONE
& COLOUR

THE
ENGRAVERS GUILD LTD

ARTISTS

PHOTOGRAPHERS

WINDSOR HOUSE · CURSITOR STREET · LONDON · E.C.4

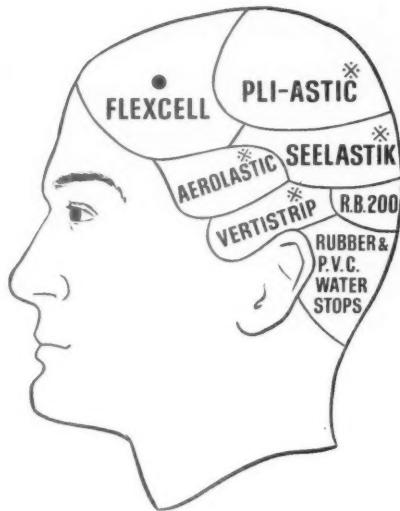

Uncommon Knowledge

As a company specialising in the development and manufacture of sealing compounds for joints, EXPANDITE Limited are unique. Consequently they have amassed considerable information in this field which is not common knowledge

The Expandite Technical Service Department provides a consultancy service which is available to all who care to ask. The Department is constantly dealing with the many and varied problems posed by Government Departments, Local Authorities, Civil Engineers, Architects and Industrial Organizations.

The advice is given free and incurs no obligation. The Technical Service Department is there to help you with *your* sealing problems. It will provide the best advice and ensure only the right materials are used to the best effect.

" Joints in Concrete Structures "

This is the title of an informative and useful 16 page paper published by Expandite Limited. A copy will be forwarded on request.

* Regd. Trade Marks.

• Flexcell (Specially manufactured by Celotex Ltd.)



CHASE ROAD • LONDON • N.W.10

Tel: ELGar 4321 (10 lines)

ASSOCIATES AND DISTRIBUTORS THROUGHOUT
THE WORLD



INSIDE INFORMATION . . .

By his discovery of the X-ray, Professor Röntgen took much of the guesswork out of modern surgery. Röntgen rays have also become of inestimable value in industry and a great debt is owed to this famous pioneer. In industry also, Penfold have proved their worth as pioneers. They have introduced improved Galvanised Chain Link Fencing, Stainless Steel Chain Link Fencing for 'difficult' areas and now—PRE-STRESSED CONCRETE POSTS. Manufactured by an exclusive Scandinavian method of proved design they possess a strength several times that of the ordinary reinforced concrete post. In consequence straining struts are unnecessary—excavated post holes can be smaller and require less concrete—the posts are slimmer and present a neater appearance without loss of effectiveness—their life is well-nigh unlimited. The cost?—no more than ordinary reinforced concrete posts! We will gladly send you further particulars on request.

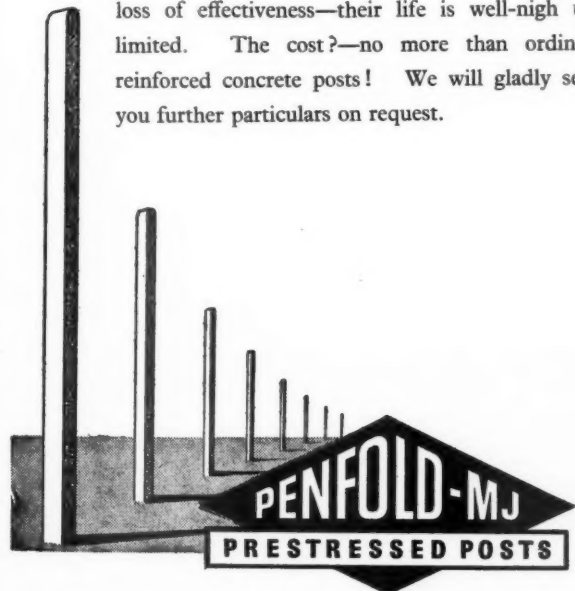

PENFOLD FENCING & ENGINEERING LTD.
IMPERIAL WORKS • BALMORAL ROAD • WATFORD • HERTS
Telephone: Watford 2241 Telegrams: "Penfold, Watford"

CLASSIFIED ADVERTISEMENTS

Advertisements should be addressed to the Adv. Manager, "The Architects' Journal," 9, 11 and 13, Queen Anne's Gate, Westminster, S.W.1, and should reach there by first post on Friday morning for inclusion in the following Thursday's paper.

Replies to Box Numbers should be addressed care of "The Architects' Journal," at the address given above.

Public and Official Announcements

25s. per inch; each additional line, 2s.

The engagement of persons answering these advertisements must be made through a Local Office of the Ministry of Labour or a Scheduled Employment Agency if the applicant is a man aged 18-64 inclusive or a woman aged 18-59 inclusive unless he or she or the employment is excepted from the provisions of the Notification of Vacancies Order, 1952.

LONDON COUNTY COUNCIL.

ARCHITECT'S DEPARTMENT.

(a) PLANNING OFFICERS, Grade III (up to £892 10s.).

(b) PLANNING ASSISTANTS (up to £739 10s.). Professional qualifications: A.R.I.B.A., A.R.I.C.S. and/or A.M.T.P.I. required. Application forms and particulars from Architect (AR/EK/P/4), County Hall, S.E.1. 3420

LONDON COUNTY COUNCIL.

ARCHITECT'S DEPARTMENT.

Vacancies for ARCHITECTS, Grade III (up to £892 10s.), and ARCHITECTURAL ASSISTANTS (up to £739 10s.), in Schools, Housing, and General Divisions.

Particulars and application forms from Architect (AR/EK/A/2), County Hall, S.E.1. (1059) 2205

Birmingham Regional Hospital Board require ASSISTANT ENGINEER for Architect's Department. Salary £625-£990 according to age and experience. Applicants should have A.M.I.H. and V.E. Superannuable. Write naming three referees to Secretary, 10 Augustus Road, Birmingham, 15, by 3rd June, 1955. 9606

BOROUGH OF WORTHING.

ASSISTANT ARCHITECTS.

Applications are invited for the appointment of two ASSISTANT ARCHITECTS in the Architectural Section of the Borough Engineer's Department at a salary in accordance with the special scale for architectural staff, i.e., £650 x £25 to £775 per annum. Candidates must have passed the Final Examination of the R.I.B.A. or its equivalent at a recognised school of architecture and must have had at least five years' experience, including the period spent on theoretical training. Experience in design and in the preparation of working drawings for work carried out by Local Authorities, including school buildings, will be an advantage.

The Council will assist in finding housing accommodation for the successful applicants, if required.

The appointments will be subject to the National Scheme of Conditions of Service of Local Government Officers, to the provisions of the Local Government Superannuation Acts, and to the successful candidates passing satisfactorily a medical examination. The appointments will be terminable by one month's notice on either side.

Applications, endorsed "Assistant Architect," stating age, qualifications, experience, present and past appointments, with dates, and accompanied by copies of two recent testimonials should be sent to the Borough Engineer and Surveyor, Town Hall, Worthing, not later than Tuesday, 10th May, 1955.

ERNEST G. TOWNSEND.

Town Clerk.

Town Hall, Worthing. 18th April, 1955. 9687

AYCLIFFE DEVELOPMENT CORPORATION.

ASSISTANT ARCHITECT: GRADE IV-V.

Applications are invited for the appointment of Assistant Architect (Grade APT IV, £675-£825 or Grade APT V, £750-£900 according to ability and experience).

Applicants should be associate members of the R.I.B.A. and have had at least three years' varied experience.

Appointments subject to N.J.C. Conditions, Superannuation and medical examination.

Housing accommodation if necessary.

Applications, together with names of two referees, to arrive not later than 11th May, 1955. A. V. WILLIAMS, General Manager.

Newton Aycliffe, Co. Durham. 9685

SHIPLEY URBAN DISTRICT COUNCIL.

ARCHITECTURAL ASSISTANT required within Special Scale (£650-£775), commencing according to experience and qualifications. Position superannuable and subject to the provisions of the National Scheme of Conditions of Service. Applications, giving age, details of training, qualifications and experience, together with the names and addresses of two referees, to the Engineer and Surveyor, Town Hall, Shipley, Yorks., by 10 a.m. on Friday, 13th May, 1955.

HOUSING ACCOMMODATION will be provided if required.

ERNEST PEARLS.

Clerk and Solicitor.

Town Hall, Shipley. 25th April, 1955. 9736

COUNTY BOROUGH OF BARNSLEY.

BOROUGH ENGINEER AND SURVEYOR OF PLANNING OFFICER'S DEPARTMENT.

Applications are invited for the appointment of a TEMPORARY ASSISTANT ARCHITECT, at a salary in accordance with A.P.T., Grade III (£600-£725).

The post offers an excellent opportunity to an Assistant who is qualified or in process of qualifying or to a student who has completed his Diploma course to obtain practical experience on Municipal housing schemes and in handling contracts.

The appointment is for a period of at least two years, and will be subject to (a) the Scheme of Conditions of Service for A.P.T.C. Staff, (b) any other general conditions of employment operating within the Corporation from time to time, and (c) to one month's notice on either side.

Applications, stating age, present and previous appointments, experience, qualifications, etc., together with the names of two persons for reference, should reach the Borough Engineer, Town Hall, Barnsley, not later than 18th May, 1955. Canvassing will disqualify.

A. E. GILFILLAN.

Town Clerk.

Town Hall, Barnsley. April, 1955. 9699

CENTRAL ELECTRICITY AUTHORITY.

EAST MIDLANDS DIVISION.

Applications are invited for the following position within the Division:—

SECTION LEADER (CIVIL), Generation (Construction) Div. H.Q. (Vacancy No. 65/55/AJ.)

Candidates should be capable of taking charge of a Civil Section in the Generation (Construction) Drawing Office, and should have experience in the design and detail of heavy reinforced concrete structures, heavy foundations, retaining walls, culverts, etc.

Preference will be given to candidates holding qualifications equivalent to Corporate Membership of the Institution of Civil Engineers.

Salary in accordance with Schedule D, Grade 3 (£860 x £20-£960 per annum) of the National Joint Board Agreement.

Closing date for receipt of applications: 26th May, 1955.

This appointment will be pensionable within the terms and provisions of the Central Electricity Authority and Area Boards Superannuation Scheme.

Applications should be submitted on the official form A.E.G./ACT, which may be obtained from the Divisional Establishments Officer, British Electricity Authority, P.O. Box 25, Barker Gate, Nottingham, and should be returned to the undersigned by the date stated. Please quote Vacancy number.

L. F. JEFFREY.

Divisional Controller.

9761

BOROUGH OF BASINGSTOKE.

BOROUGH ARCHITECT'S DEPARTMENT.

Applications are invited for the appointment of CLERK OF WORKS. Salary: Miscellaneous, Grade V (£630-£690). Considerable experience of Housing is essential.

Applications, together with either copies of two recent testimonials or the names and addresses of two referees, must be submitted not later than Wednesday, the 11th May, to the Borough Architect (Eric Almond, Dipl. Arch., A.R.I.B.A.), Municipal Buildings, Basingstoke.

MEIRION O. JONES.

Town Clerk.

9693

KENT COUNTY COUNCIL.

Applications are invited for the following appointments in the Buildings Department:—

(1) ASSISTANT ARCHITECT. Salary within scale £675 to £825.

(2) ARCHITECTURAL ASSISTANT. Salary within scale £650 to £775.

Candidates must have had experience in the design and construction of modern buildings. Those for (1) must be Associates of the Royal Institute of British Architects, and for (2) have passed Parts I and II of the Final Examination of the Institute.

Particulars and forms of application from County Architect, Springfield, Maidstone. Closing date 13th May, 1955. 9693

WORCESTERSHIRE COUNTY COUNCIL.

COUNTY ARCHITECT'S DEPARTMENT.

Applications are invited for the post of ASSISTANT ARCHITECT, Grade A.P.T., III (£600-£725), or Special Grade (£650-£775), according to qualifications and experience; preferably with some experience of schools.

Application forms and further particulars may be obtained from L. C. Lomas, F.R.I.B.A., County Architect, 14, Castle Street, Worcester, not later than 13th May, 1955. (X.133) 9723

CITY OF NORWICH.

APPOINTMENT OF CITY ARCHITECT.

Applications are invited for this appointment. Salary £1,832, rising to £2,095 per annum. Form of application and details of appointment to be obtained from the Town Clerk, Norwich. Applications to be received by the 31st May, 1955.

BERNARD D. STOREY.

Town Clerk.

City Hall, Norwich. 26th April, 1955. 9785

COUNTY BOROUGH OF STOCKPORT.

ARCHITECTURAL ASSISTANTS, Education Dept.

Salary £675 x £30-£825. Conditions of appointment and application forms from Director of Education, Town Hall, Stockport. 9733

CAMBRIDGESHIRE COUNTY COUNCIL.

COUNTY ARCHITECT'S DEPARTMENT.

Applications are invited for the following appointments:—

(a) TWO QUANTITY SURVEYORS, Grade A.P.T., IV (£675 to £825).

Applicants should be chartered surveyors, and should have had considerable experience in all duties of quantity surveying, including site measuring and final account.

(b) TWO ASSISTANT ARCHITECTS, Grade A.P.T., V (£750 to £900).

Applicants must be Registered Architects, and preference will be given to Members of the Royal Institute of British Architects. They should have a knowledge of modern school design and construction, the preparation of specifications and site supervision.

(c) THREE ARCHITECTURAL ASSISTANTS, Grade A.P.T., II (£560 to £640).

Applicants should have passed the Intermediate Examination of the Royal Institute of British Architects, or its equivalent at one of the recognised Schools of Architecture, and have worked in an architect's office for a period of two years. They should have a good knowledge of construction and details, and be able to prepare drawings from preliminary sketches.

(d) ONE ARCHITECTURAL ASSISTANT, General Division (£170 to £475).

Applicant should be neat and expeditious draughtsman. Salary according to age and experience.

The appointments are subject to the Local Government Superannuation Acts, 1937 to 1953, the National Scheme of Conditions of Service, a satisfactory medical examination, and termination by one month's notice on either side.

Applications, stating age, present salary, present and previous appointments, details of training and experience, together with one recent testimonial and the names and addresses of two referees, should be submitted to the undersigned not later than 18th May, 1955.

CHARLES PHYTHIAN.

Clerk of the County Council.

Shire Hall, Cambridge. 16th April, 1955. 9716

COUNTY BOROUGH OF CROYDON.

EDUCATION DEPARTMENT.

Applications are invited for the following appointments in the School Architect's Section (School Architect, C. T. Ayerst, A.R.I.B.A.):—

(1) SENIOR ASSISTANT ARCHITECT. Salary £675 x £30-£825 p.a., plus "London weighting." Must be a Member of the R.I.B.A., with considerable experience in preparing sketch plans and working drawings.

(2) JUNIOR ARCHITECTURAL ASSISTANT. Salary £500 x £20-£580 p.a., plus "London weighting."

Application forms from the Chief Education Officer, Katharine Street, Croydon.

Closing date: 16th May, 1955.

No living accommodation is offered.

E. TABERNER.

Town Clerk.

9739

COUNTY OF LINCOLN—PARTS OF KESTIVEN.

COUNTY ARCHITECT'S DEPARTMENT.

Applications are invited for the following appointments:—

(a) SENIOR ASSISTANT ARCHITECT, A.P.T., VI.

(b) ARCHITECTURAL ASSISTANTS, A.P.T., III, II and I.

(c) JUNIOR ARCHITECTURAL ASSISTANTS, General Division.

(d) QUANTITY SURVEYING ASSISTANTS, A.P.T., IV.

(e) ENGINEER'S ASSISTANT (HEATING), A.P.T., III.

(f) ENGINEER'S ASSISTANT (ELECTRICAL), A.P.T., III.

(g) JUNIOR ENGINEERING ASSISTANT (ELECTRICAL), General Division.

(h) CHIEF CLERK, A.P.T., III.

(i) RECORD AND PROGRESS CLERK, Clerical Division.

(j) CLERK OF WORKS, Miscellaneous VI.

Above the General Division scale, commencing salary will be according to experience.

Any further information can be obtained from the County Architect.

Applications, stating the post applied for and giving full particulars of age, training, experience, qualifications, previous and present appointments with dates and salaries, and accompanied by two testimonials, should reach the undersigned by the 16th May, 1955. Canvassing disqualifies.

J. E. BLOW.

Clerk of the County Council.

County Offices, Sleaford, Lincs. May, 1955. 9746

BOROUGH OF BARNES.

TEMPORARY ARCHITECTURAL ASSISTANT.

A.P.T., GRADE II.

Applications are invited for the above appointment at a salary of £580 x £20-£660 per annum. Candidates should be good draughtsmen, and be capable of preparing plans and details for general architectural work.

Applications, giving the names of three persons to whom reference can be made, must be sent to the undersigned not later than Saturday, 21st May, 1955.

W. R. SHEPHERD, A.M.I.C.E., F.R.I.C.S., Borough Engineer and Surveyor.

Municipal Offices, Sheen Lane, S.W.14. 28th April, 1955. 9788

COUNTY BOROUGH OF WEST HARTLEPOOL.
BOROUGH ARCHITECT'S DEPARTMENT.

APPOINTMENT OF ASSISTANT ARCHITECT.
Applications are invited for the position of Assistant Architect in the Borough Architect's Department on Grade A.P.T. IV (£675-£825). Applicants should be Associates of the Royal Institute of British Architects, and should have considerable experience in Local Authority architectural work, particularly in connection with housing and new schools.

The appointment is subject to the Scheme of Conditions of Service for the National Joint Council for Local Authorities' Administrative, Technical and Clerical Services and the Local Government Superannuation Acts, 1937-1953. The successful candidate will be required to pass a medical examination.

Applications, giving details of age, experience and qualifications, together with copies of not more than three testimonials, should be addressed to the Borough Architect, Municipal Buildings, West Hartlepool. The last day for the receipt of applications is noon on Monday, the 23rd May, 1955.

The Council is prepared to provide housing accommodation, if required, to the successful applicant.

ERIC J. WAGGOTT,
Town Clerk.

Municipal Buildings, West Hartlepool.
26th April, 1955. 9750

MONMOUTHSHIRE COUNTY COUNCIL.
APPOINTMENT OF ARCHITECTURAL STAFF.

Applications are invited for the following posts in the County Architect's Department under N.J.C. conditions:—

TWO ARCHITECTURAL ASSISTANTS. Salary commencing at £765 by £30 annual increments to £825 per annum. Grade A.P.T. IV.

Forms of application, particulars of post and conditions of service, can be obtained from the undersigned.

Applications, together with copies of three testimonials, must be forwarded to the County Architect, Queen's Hill, Newport, Mon., not later than Saturday, the 21st May, 1955.

VERNON LAWRENCE,
Clerk of the Council.

County Hall, Newport, Mon. 9758

COUNTY COUNCIL OF RENFREW.

Applications are invited for the appointment of **SENIOR ARCHITECTURAL ASSISTANT** in the County Engineer's Department (A.P.T. V/VI, £665-£815). Applicants must be Registered Architects and Members of R.I.B.A. and/or R.I.A.S. Previous Local Authority experience would be an advantage. The appointment is superannuable. Applications, stating age, qualifications and experience, together with recent testimonials, should be sent to the County Clerk, P.O. Box 12, Paisley, immediately. 9745

BOROUGH OF BARKING.
DEPARTMENT OF THE BOROUGH ARCHITECT.

APPOINTMENT OF QUANTITY SURVEYING ASSISTANT.

Applications are invited for the appointment of a Quantity Surveying Assistant, Grade A.P.T. I, at a commencing salary of £500 per annum, plus London weighting. Further particulars and form of application may be obtained from the Borough Architect, Town Hall, Barking.

Completed applications should reach the undersigned not later than 9 a.m. on Saturday, 14th May, 1955.

E. R. FARR,
Town Clerk.

COUNTY BOROUGH OF NEWPORT, MON.
Applications are invited for the following appointments:—

(a) **THREE ASSISTANT ARCHITECTS**—two Grade IV (£675-£825), one Special Grade (£650-£775—Grade III if not fully qualified). Candidates should be Associate Members of the Royal Institute of British Architects.

(b) **ONE ARCHITECTURAL ASSISTANT**—Grade I (£500-£580).

(c) **ONE ASSISTANT QUANTITY SURVEYOR**—Grade V (£750-£900). Candidates must be Associate Members of the Royal Institute of Chartered Surveyors or the Institute of Quantity Surveyors.

(d) **ONE ASSISTANT HEATING ENGINEER**—Grade III (£600-£725).

Housing accommodation will be provided, except for the appointment (b).

Conditions of appointment and service and Forms of Application obtainable from the Borough Architect, Civic Centre, Newport, Mon., to whom they should be returned not later than Monday, 23rd May, 1955. 9784

KENT COUNTY COUNCIL requires **TWO ASSISTANTS** in the Planning Department at salaries within the grade £500×£20-£580 per annum.

Candidates must possess an appropriate degree or diploma or have passed a recognised professional Intermediate Examination. A knowledge of architectural design for one post and of landscape design for the other post would be an advantage. National Scheme of Conditions of Service applies, and registered disabled persons will be considered.

Applications, together with the names of two referees, must reach the County Planning Officer, County Hall, Maidstone, not later than 15th June, 1955. 9774

EAST RIDING OF YORKSHIRE
COUNTY COUNCIL.

Applications are invited for the following permanent appointments on the staff of the County Architect:—

(a) **SENIOR ASSISTANT ARCHITECT:** Grade A.P.T. VI (£825 rising to £1,000).

(b) **ASSISTANT ARCHITECTS:** Grade A.P.T. IV (£675 rising to £825).

(c) **ASSISTANT ARCHITECTS:** Special Scale (£650 rising to £775).

(d) **ARCHITECTURAL ASSISTANTS:** Grade A.P.T. II (£560 rising to £640).

Applicants for post (a) must be Fellows or Associate Members of the R.I.B.A., and should have had considerable experience in architectural design with a sound knowledge of construction. The successful applicant will be required to take charge of a capital works section and should be accustomed to the control of staff and the delegation of work.

Applicants for posts (b), (c) and (d) must possess the qualifications and have had the experience laid down by the National Joint Council as appropriate to the salary grades or scales in question.

The appointments are superannuable and subject to the passing of a medical examination.

Applications, giving particulars of age, training, qualifications, experience, past and present appointments stating salaries, together with the names of three referees, should be addressed to the County Architect, County Hall, Beverley, and must be received by him not later than Friday, 20th May, 1955.

Canvassing, either directly or indirectly, will be considered a disqualification.

THOMAS STEPHENSON,
Clerk of the Council.

County Hall,
Beverley.
May, 1955. 9804

BOROUGH OF WIMBLEDON.
BOROUGH ENGINEER AND SURVEYOR'S DEPARTMENT.

Applications are invited for the appointment of an **ARCHITECTURAL ASSISTANT** on the established staff.

Salary in accordance with Grade A.P.T. I, £500 to £580 per annum. London weighting additional. Applicants should have attended a full-time course of Architecture and to have passed the R.I.B.A. Intermediate Examination or its equivalent; experience in Municipal architectural work would be an advantage. The appointment is subject to the National Scheme of Conditions of Service, the provisions of the Local Government Superannuation Acts, and to a satisfactory medical report. Applications, endorsed "Architectural Assistant," stating age, qualifications, former Local Government Service, present and previous appointments and experience, length of notice required to terminate present appointment, and the names of three referees, must be forwarded to the Borough Engineer and Surveyor by the 23rd May, 1955.

Candidates must disclose in writing to the undersigned, if, to their knowledge, they are related to any member or senior officer of the Council. Canvassing disqualifies.

FRANCIS J. O'DOWD,
Town Clerk.

Town Hall, Wimbledon, S.W.19. 9791

SURREY COUNTY COUNCIL.

Applications invited for following appointments:—

(1) **ASSISTANT ARCHITECT,** Grade IV, £675×£30-£825 p.a., plus London allowance. Must be Associate Members R.I.B.A. and have had good training and adequate experience in design and construction of modern buildings.

(2) **ASSISTANT QUANTITY SURVEYOR,** Grade IV, £675×£30-£825 p.a., plus London allowance. Experienced taking off, site measuring, interim valuations and final accounts, and must have passed Final R.I.C.S.

Full details and present salary, accompanied by copies of three recent testimonials, to County Architect, County Hall, Kingston, by 16th May, 1955. 9762

SKEGNESS URBAN DISTRICT COUNCIL.
ARCHITECTURAL ASSISTANT, GRADE III
(£600-£725).

Applications are invited from suitably qualified persons for the appointment of Architectural Assistant in the Engineer and Surveyor's Department, the commencing salary to be fixed according to the qualifications and experience of the person appointed.

The appointment will be subject to the National Scheme of Conditions of Service, the provisions of the Local Government Superannuation Acts, and the passing of a medical examination.

Applicants should have had experience in the preparation of plans, designs, details and specifications for the architectural work normally undertaken by an Urban Authority, including the preparation of quantities.

A two-bedroomed g.f. flat on a service tenancy is available for the successful candidate, if required.

Applications, suitably endorsed, together with copies of two recent testimonials, to be delivered to the undersigned not later than 18th May, 1955. Candidates should disclose whether to their knowledge they are related to any member or senior officer of the Council.

IVOR M. CULE,
Clerk to the Council.

Town Hall, Skegness.
28th April, 1955. 9793

HORNCHURCH URBAN DISTRICT COUNCIL.

Applications are invited for posts of **ARCHITECTURAL ASSISTANT**:—

(a) Grade IV—£675-£825—Temporary.

(b) Grade III—£600-£725.

Applicants for post (a) must be Associates of the R.I.B.A., with considerable experience, and preference will be given to candidates who have served with a Local Authority and been engaged on work in connection with town redevelopment schemes.

Applicants for post (b) should have completed professional training and have passed the Intermediate Examination of the R.I.B.A. and had at least 5 years' previous experience, preferably with a Local Authority.

Applications, on forms obtainable from the undersigned, must reach me not later than Saturday, 21st May, 1955, in envelopes appropriately endorsed.

P. L. COX,
Clerk of the Council.

Council Offices, Billet Lane, Hornchurch.
28th April, 1955. 9803

BURGH OF HAMILTON.
ASSISTANT ARCHITECT.

Applications are invited for the above post from Associates of the Royal Institute of British Architects or equivalent qualification, with wide experience in post-war housing and civic building design, etc. The post is superannuable, and the salary A.P.T. V-VI (£665 to £815), with placing according to qualifications and experience. The successful applicant will be given the tenancy of a house if required.

Applications, containing full particulars of age, qualifications and experience, together with the names of three referees, should be lodged with the undersigned not later than 15th May, 1955.

Canvassing, either directly or indirectly, will be a disqualification.

JAMES KELLY,
Town Clerk.

The Town House, Hamilton.
28th April, 1955. 9797

LINDSEY COUNTY COUNCIL.
PLANNING DEPARTMENT.

Applications are invited for the appointments of:—

(a) **SENIOR ASSISTANT (ARCHITECTURAL)** at Headquarters, Lincoln. A.P.T. IV (£675-£825).

(b) **ASSISTANT** at Divisional Office, Louth. A.P.T. I (£500-£580).

Successful candidate for (a) will be in charge of the architectural work of the department, and should have experience in dealing with re-development schemes, housing layouts and architectural control. This appointment involves responsibility and provides a wide scope for an architect who is interested in the related architectural/planning problems of a County Planning Authority. Membership of R.I.B.A. essential.

Applicants for (b) should have completed not less than three years' professional training in planning, architect's or engineer's office, and be expert draughtsmen.

Superannuation and N.J.C. conditions of service. Allowance of 25s. per week and return fare home bi-monthly payable for up to six months to married men unable to find housing accommodation. Post (a) requires officer to provide own car for official journeys, for which allowance will be paid at essential user's rate for car not exceeding 10 h.p. or 1.214 c.c.

Applications, with full particulars of age, training, qualifications, experience, and names and addresses of two referees, to be in my hands by 20th May, 1955. Canvassing will disqualify. Relationship to any member or senior officer of the Council to be disclosed in writing by applicants.

R. L. STIRLING,
County Planning Officer.

The Castle, Lincoln. 9778

LAGOS EXECUTIVE DEVELOPMENT BOARD
NIGERIA.

SENIOR ARCHITECT, £1,700-£1,800 per annum.

(1) Applications are invited for the above appointment.

(2) The Board is responsible for large-scale planning control, outline and detail planning and construction for both new development and re-development for industrial, residential and commercial purposes in Lagos. These responsibilities follow very similar lines to those of a Development Corporation operating under the New Towns Act, 1946.

(3) Candidates must preferably have experience in large-scale housing development and be Associate Members of the Royal Institute of British Architects.

(4) Conditions of appointment are as follows: Appointment is for one out of eighteen to twenty-four months in the first instance, renewable by mutual agreement. The Board operates a Provident Fund, to which the officer contributes 10 per cent. of his salary. Leave is granted at the rate of seven days on full pay for each month resident in Lagos. Free first-class air passages are provided for the officer and his wife, and assisted passages (maximum £75 per child) for up to two children, or separation allowance of £75 per annum per child in lieu thereof. Partly furnished quarters are provided, for which a rent of 10 per cent. (maximum £150 per annum) of the officer's basic salary is charged.

(5) Application forms obtainable from The Nigeria Office, 5, Buckingham Gate, London, S.W.1. Completed forms in duplicate returnable to the Nigeria Office not later than 30th May. Mark correspondence L.E.D.B. 9760

**BOROUGH OF WILLESDEN.
ARCHITECTURAL AND TECHNICAL
ASSISTANTS.**

Applications are invited from suitably qualified and experienced persons for the following permanent appointments in the Architectural Section of the Borough Engineer and Surveyor's Department.

- (a) **ARCHITECTURAL ASSISTANTS** (2) Grade A.P.T.VI £325-£35-£1,000 per annum.
- (b) **TECHNICAL ASSISTANT** (1) Grade A.P.T.VI £325-£35-£1,000 per annum.
- (c) **ARCHITECTURAL ASSISTANTS** (5) Grade A.P.T.V £750-£30-£900 per annum.
- (d) **ARCHITECTURAL ASSISTANTS** (2) Grade A.P.T.III/IV £600-£25-£30-£325 per annum.
- (e) **ARCHITECTURAL ASSISTANT** (1) Grade A.P.T.II £560-£20-£640 per annum.

The salaries quoted are exclusive of the appropriate London Weighting which is payable in addition and which is £30 per annum for officers 26 years and over. The commencing salary in each case will be fixed in accordance with the qualifications and experience of the successful candidate.

Applicants for appointments (a) and (c) must be Associates of the R.I.B.A. Applicants for appointment (b) must be either an Associate of the R.I.B.A. or the R.I.C.S. Applicants for appointments (d) and (e) must be students of the R.I.B.A.

There is a large and interesting programme of work in the Department, including the clearance and redevelopment of urban areas for housing purposes, Minor Capital Works for the Education Services and various Municipal buildings.

For one of the posts (a) and (c) preference will be given to candidates having experience in the preparation of layouts for high density housing development.

The Technical Assistant, post (b) will be principally concerned with maintenance and small works of alteration to schools, with possibly an occasional capital job up to about £10,000 in value. The duties of the appointment call for an Architect or Surveyor with a sound practical approach to day-to-day maintenance problems and with considerable experience of specification writing. The person appointed will be required to work with only limited supervision and assistance and to accept responsibility for the carrying through from initiation to completion of a very large number of small jobs, consulting as necessary with Senior Officers of the County Council on aspects of design, construction and finance relating to the work assigned to him. Approximately £60,000 per annum is at present being spent on the maintenance of schools.

Forms of application and conditions of appointment may be obtained from the Borough Engineer and Surveyor, Town Hall, Dyne Road, Kilburn, N.W.6. Applications are to be returned to the undersigned not later than 10 a.m. on Monday, 23rd May, 1955. When writing for application forms candidates must state for which appointment they wish to apply.

The Council is unable to assist with housing accommodation.

R. S. FORSTER,
Town Clerk.

Town Hall,
Dyne Road,
Kilburn, N.W.6.
April, 1955. 9796

**METROPOLITAN BOROUGH OF FULHAM.
BOROUGH ARCHITECTS' AND HOUSING
DEPARTMENT.**

(a) **SENIOR ASSISTANT QUANTITY SURVEYOR**, A.P.T., V, £750+£30-£900+£30 p.a. London weighting. Applicants must be experienced in the preparation of bills of quantities, building management of large contracts for multi-storied flats and public buildings. A.R.I.C.S. (Quantities) exam. or equivalent.

(b) **ASSISTANT QUANTITY SURVEYOR**, A.P.T., III, £600+£25-£725+£30 p.a. London weighting. Applicants must be experienced in taking-off, final measurement, preparation interim certificates, final accounts, and have passed Intermediate R.I.C.S.

(c) **JUNIOR ASSISTANT QUANTITY SURVEYOR**, A.P.T., I, £500+£20-£580+London weighting £20/£30 p.a., according to age. Applicants should be experienced in "working-up" and abstracting.

(d) **ARCHITECTURAL ASSISTANT**, A.P.T., I or II (£500/580 or £560+£20-£640+London weighting). Applicants must have had at least two years' drawing office experience. Application forms from Town Clerk, Town Hall, S.W.6. Closing date: 17th May. 9761

**METROPOLITAN BOROUGH OF CAMBERWELL.
DEPARTMENT OF DIRECTOR OF HOUSING
AND BOROUGH ARCHITECT.**

(a) **SENIOR ASSISTANT ARCHITECT**. National scale, A.P.T., V, VI or VII (salary range £780-£1,130, inclusive of £30 London weighting) Grade and commencing salary according to qualifications and experience; (b) **ASSISTANT ARCHITECT**, A.P.T., III/IV (£630-£855, inclusive); (c) **JUNIOR ARCHITECT**, A.P.T., II (£590-£670, inclusive). Qualification required for first two posts A.R.I.B.A.; for Junior Architect R.I.B.A. Intermediate Examination or its equivalent, followed by a minimum of one year in an architectural office. Work of department includes design and construction of public buildings, housing estates, including multi-storey construction. No housing provided. Superannuation scheme. Application form from Town Clerk, Town Hall, S.E.5. Closing date: 31st May, 1955. 9787

**BOROUGH OF KETTERING.
BOROUGH ENGINEER AND SURVEYOR'S
DEPARTMENT.**

APPOINTMENT OF SENIOR ARCHITECTURAL ASSISTANT.

Applications are invited for the above appointment, at a salary either in accordance with A.P.T., Grade II (£560-£640) or in accordance with the Special Scale applicable to Architectural Assistants (£650-£775), according to qualifications and experience. Housing accommodation will be available if required. Applications with the names of three referees to be sent not later than 21st May, 1955, to the Town Clerk, Town Clerk's Office, Kettering.

D. DUNSFORD PRICE,
Town Clerk. 9809

**OFFICE OF THE RECEIVER FOR THE
METROPOLITAN POLICE DISTRICT.**

Applications are invited for unestablished appointments as **ARCHITECTURAL ASSISTANTS** (New Works and Maintenance Branches) and also as **SANITARY ENGINEERING ASSISTANTS** in the Chief Architect and Surveyor's Department.

Rates of pay, £442 10s. (age 21) by annual increases to £695 (men) and £442 10s. by annual increases to £615 (women). Overtime of approximately £24 per annum is also payable while a 45-hour week is worked.

Conditional hours, 44 per week. Annual leave, 24 days.

Application forms from the Chief Clerk, Architect and Surveyor's Department, New Scotland Yard, S.W.1, stating for which drawing office application is made. 9795

**CITY OF WAKEFIELD.
CITY ENGINEER'S DEPARTMENT.**

Applications are invited for the following superannuable appointments in the City Engineer's Department:—

(a) **SENIOR QUANTITY SURVEYOR**, Grade A.P.T., IV (£675-£825 p.a.).

Candidates must be members by examination of the R.I.C.S. or the I.Q.S., and should have had experience in large scale Local Authority housing and other Municipal buildings.

(b) **ARCHITECTURAL ASSISTANT**, Grade A.P.T., II (£560-£640 p.a.).

Applicants should have passed the A.R.I.B.A. Intermediate Examination, and should have had some Municipal experience.

HOUSING ACCOMMODATION WILL BE CONSIDERED IN CONNECTION WITH APPOINTMENT (a).

Applications, stating age, qualifications, appointments and experience, together with the names of two referees, to be sent to me not later than the 18th May, 1955.

W. S. DES FORGES,
Town Clerk. 9816

**ARGYLL COUNTY COUNCIL.
COUNTY ARCHITECT'S DEPARTMENT.**

Applications are invited for the post of **ARCHITECTURAL ASSISTANT** in the County Architect's Department, Dunoon. The salary scale will be A.P.T., Grades 4-6 (£615-£815 per annum), with placing according to qualifications and experience. The post is superannuable.

Applicants must have had a general architectural training, be capable of surveying, levelling, preparing detailed drawings and specifications, and have had experience particularly in connection with school buildings. Preference will be given to applicants who hold a recognised architectural qualification.

Applications, stating age, experience and qualifications, together with copies of two recent testimonials, to be lodged with the County Architect, County Offices, Dunoon, within ten days of publication of this advertisement.

A. D. JACKSON,
County Clerk. 9815

CITY AND COUNTY OF KINGSTON-UPON-HULL.

City Architect's Department.—Applications are invited for the following posts:—(a) **ASSISTANT ARCHITECT**, Grade IV, £575-£925 per annum; (b) **ARCHITECTURAL ASSISTANT**, Grades I-II, £500-£540 per annum; (c) **QUANTITY SURVEYING ASSISTANT**, Grades I-II, £500-£640 per annum; (d) **TEMPORARY ASSISTANT QUANTITY SURVEYOR**, Grade IV, £575-£825 per annum; (e) **TEMPORARY ASSISTANT ARCHITECT**, Grade II, £560-£640 or Special classes £650-£775, according to qualifications and experience; (f) **TEMPORARY ARCHITECTURAL DRAUGHTSMEN**, salary according to experience. Candidates for posts (a) and (c) should preferably be A.R.I.B.A. with experience of modern school design and construction. Housing accommodation will be provided for successful married candidates for posts (a), (b), (c), (d) and (e). Candidates for post (f) should be experienced tracers and colourists. Forms of application may be obtained from the undersigned, to whom they should be returned completed not later than 23rd May, 1955.—Andrew Rankine, O.B.E., A.R.I.B.A., City Architect, Guildhall, Kingston-upon-Hull. April, 1955. 9812

**BOROUGH OF ABERYSTWYTH-CARDIGAN
BAY.**

**ARCHITECTURAL ASSISTANT (FINALIST
A.R.I.B.A.).**

Salary: Minimum £650 p.a.; maximum £775 p.a. Housing accommodation available. Particulars may be obtained from undersigned, to whom applications must be submitted by 20th May, 1955.

J. HENWOOD JONES,
Town Clerk. 9732

Architectural Appointments Vacant

4 lines or under, 7s. 6d.: each additional line, 2s.
The engagement of persons answering these advertisements must be made through a Local Office of the Ministry of Labour or a Scheduled Employment Agency if the applicant is a man aged 18-64 inclusive or a woman aged 18-59 inclusive unless he or she or the employment is excepted from the provisions of the Notification of Vacancies Order, 1952.

ARCHITECTURAL ASSISTANT: Intermediate approaching final. Commercial and industrial work; large-scale contracts. Watson, Johnson, Stokes, Victoria Square, Birmingham. 4695

URGENTLY required. ASSISTANT for responsible position in general practice with interesting work in hand over a large area. Salary directly related to ability. Accommodation available if required. Martindale and Jackson, F.A.R.I.B.A., Cathedral Chambers, Castle Street, Carlisle. 9135

SALARY up to £795, according to experience for ASSISTANT in first class City Office. Box 9169.

ARCHITECTURAL ASSISTANT required, intermediate stage or above, some office experience. Write for interview. Box 8770.

ARCHITECT, OR EXPERIENCED ASSISTANT, REQUIRED BY "THE ARCHITECTS' JOURNAL." Ability to write fluently and well, and a sound knowledge of construction and contemporary building techniques essential. Will be expected to write reports on buildings, supervise the production of technical architectural drawings, commission and sub-edit technical articles and assist production. Please reply to The Editor, "The Architects' Journal," 9, Queen Anne's Gate, S.W.1. 902

REQUIRED in Chief Architect's Department at Head Office of Multiple Store in London. (a) **JUNIOR ARCHITECTURAL DRAUGHTSMAN** or **ASSISTANT** with good basic experience to prepare sketch plans, working drawings and give general assistance. (b) **JUNIOR SHOPFITTING DRAUGHTSMAN** for Store Fixtures and Fittings. Write, with details of experience and salary required, to Box 9194.

SENIOR AND INTERMEDIATE ARCHITECTURAL ASSISTANTS required. Five-day week. Write or telephone, giving full particulars, including age and salary, to Harker & Hall, Architects, 13, Welbeck Street, W.1 (WELBECK 0061). 9445

OPENING for QUALIFIED ARCHITECTS as Assistant Designers with an expanding firm of new traditional builders. Must have good general practical knowledge and a keen interest in new building methods. A prospect exists for working overseas. Starting salaries range between £650 and £750 according to experience, with an increase after six months' satisfactory service. Messrs. Reema Construction, Ltd., Milford Manor, Salisbury, Wilts. 9235

£500-£700 per annum salary offered for **ASSISTANT** to be part in larger scale development and remodeling of petrol filling stations, service stations, garages and workshops, etc. Must be capable of working independently. Should be of intermediate standard. Work will involve original design, site visits and a high standard of presentation. Five-day week, good pension and life assurance scheme, sickness benefits and free luncheon vouchers. Social Club. Write, giving full details, stating age, experience and salary required to Box 9325, quoting Ref. Y 593.

ARCHITECT with varied practice requires capable **ASSISTANT**. Good draughtsman with knowledge of construction. Reply with details of age, experience and salary expected, to A. W. J. Mullins, L.R.I.B.A., 78, Thoro'fare, Woodbridge, Suffolk. 9393

ASSISTANT SURVEYORS experienced in the preparation of detailed drawings and surveys required by Davis Estates, Ltd., 346/350, Kilburn High Road, London, N.W.6. Apply giving details of past employment and salary required. 9462

ARCHITECTURAL ASSISTANT required in the West End Offices of Percy Bilton Ltd. Salary about £500-£600 according to experience. Work would entail preparation of drawings, details and specifications for wide range of buildings including houses, flats and offices. Write giving experience and other useful information to Staff Architect, Percy Bilton Ltd., 113, Park Street, W.1. 8292

ARCHITECTURAL STAFF, all grades, wanted, interesting and varied work of contemporary character; light and airy offices. Apply J. Seymour Harris & Partners, 4, Greenfield Crescent, Edgbaston, Birmingham, 15. 8786

ARCHITECT'S ASSISTANTS required (1 Senior and 2 Junior) for West End Office. Write, stating full particulars and salary required, to Box 8725.

REQUIRED for Architects' office, Central London area, young qualified ASSISTANTS interested in design and construction. Write, stating experience and salary required. Box 3225.

ARCHITECTURAL ASSISTANT required in small private office. Intermediate to Final standard. Write, stating experience and salary required, to: A. F. Bennett, 35, Queen's Gate Mews, London, S.W.7. 9266

ARCHITECTURAL ASSISTANT required by Major Oil Company undergoing expansion, for its Sheffield office. Applicants should be of Intermediate standard, and must be capable of carrying out work on the design and re-modelling of service stations. Social Club, Pension and Life Assurance scheme, generous sickness benefits. Write, giving full details of experience, age and salary required, to Box 9262, quoting Ref. A.A. 588.

YOUNG ASSISTANT, up to Inter-R.I.B.A. standard, required to assist Staff Architect in small Drawing Office of a Multiple Combine with Branches throughout Great Britain. Able to work with the minimum of supervision. Occasional travelling may be involved. Apply, stating age, previous experience, and salary required, to Box 9581.

ARCHITECTURAL ASSISTANTS required immediately for busy Birmingham practice. A.R.I.B.A. and/or Intermediate qualifications. Salary scale £500-£750, according to experience, etc. Write, giving full particulars and when available, to Wood & Kendrick & Williams, 57, Colmore Row, Birmingham, 3. 9683

ARCHITECTURAL ASSISTANT required in small busy office in Westminster. Must be quick and neat draughtsman, with at least 3 years' experience in private practice. Salary according to capabilities. Write, with full particulars, to Michael Brashier, A.R.I.B.A., 11, Gayfere Street, S.W.1. 9682

ARCHITECTURAL ASSISTANTS required in busy London office; able to prepare working and detail drawings and supervise works; must be good draughtsmen. State salary and experience. Phone: Covent Garden 2629. 9622

WANTED, in Oxfordshire office, ARCHITECTURAL ASSISTANT, male or female, approx. Inter standard. One who has some knowledge of, and is interested in, traditional and restoration work. Good prospects and scope for the right applicant, who must be keen and conscientious. Accommodation available. Apply, stating salary required. Box 9594.

ASSISTANT required for Architect's office. Commencing salary up to £600, according to age and experience. Write full particulars to H. Wakeford & Sons, 184, Clapham Road, London, S.W.9. 9609

SAMUEL MORRISON & PARTNERS require the following:—

(a) SEVERAL ARCHITECTS, to undertake research and assume responsibility for the design and erection of contemporary schools.

(b) SEVERAL ARCHITECTS, to carry out similar work in the sphere of housing, shopping centres, etc.

(c) ASSISTANTS of Intermediate or Final standard to collaborate with the above.

(d) An ASSISTANT who is interested in the preparation of articles and typography, in addition to normal architectural work. Salaries comparable to Local Authority Scales; interview expenses paid. St. Alkmunds House, 103, Belper Road, Derby. 9653

BRITISH HOME STORES, LTD., require ARCHITECT'S ASSISTANTS of various grades between 27 and 40 years of age for their Architects' Department. Salary rates from £650 to £1,000 per annum, according to experience. Applicants must have had at least 4 years' office experience. Positions give good opportunities for up-grading. Contributory pension scheme, non-contributory life assurance scheme, and subsidised staff canteen in operation. Applications in writing, giving full details of age, experience, etc., to be sent to Personnel Manager, British Home Stores, Ltd., Marylebone House, 129-137, Marylebone Road, London, N.W.1. 9642

SENIOR AND JUNIOR ARCHITECTURAL ASSISTANTS required for general and commercial practice. Apply, stating age, experience, qualifications and salary required, to Duncan Clark & Beckett, F.R.I.B.A., F.R.I.C.S., Architects and Surveyors, 7, West Stockwell Street, Colchester. 9643

ROFF MARSH, F.R.I.B.A., M.T.P.I., requires CHIEF AND SENIOR ASSISTANT. Interesting work on flats, shops, schools, etc. Apply to 125, London Road, Chelmsford. 9647

REQUIRED by West End London Architects, an ASSISTANT, about Intermediate standard, for varied practice. Write, stating age, experience, and salary required. Box 9651.

ARCHITECTS' ASSISTANT required by small busy office in Essex. Varied and interesting work in Home Counties area. 5-day week. Salary by arrangement. Please write to Box 9659.

VACANCIES occur in busy London Architect's practice for Senior and Junior ASSISTANTS, salaries varying from £600 to £900, according to experience and capabilities. Reply with full particulars to Box 9260.

ARCHITECT'S ASSISTANT, Intermediate standard, required in the Architect's Department of a London Brewery Company. Write with full particulars to Box 9692.

ASSISTANT ARCHITECT, Intermediate standard, urgently required for general practice. Good salary and prospects for suitable applicant. Write, giving age and experience, to W. D. Sterland, 86, Friar Lane, Nottingham. 9612

ARCHITECTURAL ASSISTANTS required in West End office. Qualified or Intermediate standard. Varied and interesting work. 5-day week. Salary range £600-£850. 9614

ARCHITECTURAL ASSISTANTS, Senior and Junior, required for busy Birmingham practice. Apply, stating experience and salary required. Martin-Martin & W. H. Ward, 106, Colmore Row, Birmingham, 3. 9615

CITY of London Architects require JUNIOR ASSISTANT AND SENIOR ASSISTANT for Commercial and Industrial Practice in London and Home Counties. Write, stating age, qualifications and salary required, to Box 9617.

THE STEEL COMPANY OF WALES, LIMITED (Steel Division), PORT TALBOT,

invites applications from suitably qualified Engineers for a number of vacancies created by the present large expansion of the Works.

The Steel Division is a fully integrated iron and steel works, and produces medium and light plates, hot and cold rolled sheets and hot strip for cold rolling into tinplate. These products are used in motor cars, electrical machines, refrigerators, washing machines, oil drums, and many forms of cans and boxes for food and other uses; and are in demand far beyond the present capacity of the industry.

The Works is extremely modern, has excellent working conditions, and a very high standard of plant and equipment.

MECHANICAL, ELECTRICAL AND CIVIL ENGINEERS are required for a wide range of different jobs, including both general development work and the engineering services in manufacturing departments.

The majority of the vacancies to be filled immediately are Assistant Engineers within the various departments concerned. Salary range from £750 to £1,000 per annum, according to qualifications and experience. Prospects of promotion are good.

Experience in the steel industry is not essential although preferred. Age will be reckoned less important than the ability to assimilate training, which will be given to all successful candidates who need it.

The positions are permanent, and the Company has a generous superannuation scheme which is compulsory for all members of the Staff. The Works is situated on the seaboard, with agreeable residential areas nearby.

Those interested should write for official Application Form to the:

PERSONNEL SUPERINTENDENT,
The Steel Company of Wales, Limited
(Steel Division),
Abbey Works, Port Talbot. 9685

JUNIOR AND INTERMEDIATE ARCHITECTURAL ASSISTANTS required urgently in London Office with widely varied practice. Good salaries, 5-day week. Lewis Solomon, Son & Joseph, HOL 5108 or 7082. 8481

RESIDENT REPRESENTATIVE required for East Anglia and East Midlands by leading nationally known manufacturers of prefabricated timber buildings. Applicants must have sound knowledge of building construction with some experience of timber of prefabricated structures. This is an opportunity for a capable sales executive able to initiate, maintain and successfully finalise technical and commercial negotiations at high level. Send fullest details of career, age, experience and salary level to Box 9520.

ARCHITECTURAL ASSISTANTS required in West End Architect's office. Those studying for Inter. to Final R.I.B.A. Examination or qualified. Varied practice, specialising somewhat in factories, city offices and stores. Write, giving full particulars, to Box H.337, Willing's, 362, Grays Inn Road, W.C.1. 9582

ASSISTANT ARCHITECT required urgently in small growing country practice in Swindon. Write stating age, experience and salary required to Box 9802.

ARCHITECTURAL ASSISTANT required for busy practice covering North West England. Box 9136.

F. W. WOOLWORTH & CO. LTD.—ARCHITECTS' ASSISTANT required in Chief Architects Office, London. Write, giving details of experience and salary required, to H. Winbourne, F.R.I.B.A., Chief Architect, F. W. Woolworth & Co. Ltd., 1/5, New Bond Street London, W. 1. 9477

ARCHITECTURAL ASSISTANTS of Final and Intermediate standard required for Bristol Office. Varied and interesting work; good salary; contributory pension scheme. Write giving age, experience and salary to W. H. Watkins, Gray, F.F.R.I.B.A. and Partners, 1, Clare Street, Bristol, 1. 9465

ARCHITECTURAL METALWORK DESIGNER wanted. Top rates paid. Write Box 340, W.B.G., 39, Cheapside, London, E.C.4. 9474

SENIOR ASSISTANT required in Architect's Department of large London industrial concern. Knowledge of London Building Acts and By-Laws an advantage. Good prospects; pension scheme. State age, experience, and salary required. Reply Box 9696.

ARCHITECTURAL ASSISTANT. Quick, accurate draughtsman for Architects' Department of London Property Development Company. Commencing salary £750 p.a., with excellent prospects for right man. 5-day week—overtime paid. Write, with full particulars of age and experience, to Box 1823, c/o Whites, Ltd., 72/78, Fleet Street, London, E.C.4. 9703

CECIL Howitt & Partners, Architects, 81, Andrew's House, Mansfield Road, Nottingham, require JUNIOR ARCHITECTURAL ASSISTANTS, preferably Inter. R.I.B.A. standard. Please apply in writing, giving full details and stating salary required. 4705

SENIOR ASSISTANT required by West End Architects. Should be A.R.I.B.A. about 35. Starting salary up to £1,000 p.a., according to experience. Box 9789.

ASSISTANT ARCHITECT required; Inter. or A.R.I.B.A., preferably school-trained. Good contemporary design essential. Salary up to £600, according to ability and experience. H. M. R. & H. W. D. Burgess, A.A.R.I.B.A., F.R.I.C.S., 30, Mill Street, Pontypridd. 9790.

GOODAY & NOBLE require an ASSISTANT of Intermediate to Final standard. Apply in writing, stating salary required, to 2, Cadogan Place, S.W.1. 9792

ARCHITECTURAL ASSISTANT required, intermediate standard, with private office experience, also JUNIOR for our Tiverton Branch. H. S. W. Stone & Partners F.F.R.I.B.A., 20, The Crescent, Taunton, Somerset. 9794

APPLICATIONS are invited for the post of SENIOR DRAUGHTSMAN with firm of Builders and Estate Developers in South Bedfordshire. Thorough knowledge of surveying, estate layouts, design and detailing of various buildings essential, combined with ability to work on own initiative and assume responsibility for production of drawings. Pension scheme in operation. Apply, stating age, previous experience and salary required to H. C. James Ltd., 183, High Town Road, Luton. 9798

B.C. invites applications for post in Building Department in connection with practical application of acoustic principles in design and treatment of studios. Consideration will be given to applications from qualified engineers or physicists specialising in acoustics with an appreciation of architecture or from qualified architects with a sound knowledge of physics. Knowledge and appreciation of music essential. Successful candidate will be required to work in close co-operation with the Acoustics Group of Engineering Research Department. Salary in the range £1,085 to £1,605 per annum, according to qualifications and experience. Requests for application form to Engineering Establishment Officer, Broadcasting House, London, W.1, within 7 days, quoting ref. EX.33 A.J. 9799

ASSISTANT (MALE) required immediately; Final standard with at least four years' office experience. Apply Walters & Kerr Bates, 14, Gray's Inn Square, W.C.1. Tel.: Holborn 9850. 9800

TWO ARCHITECTURAL ASSISTANTS required, inter. standard, for contemporary office. Salary according to experience. C. H. Elsom, F.R.I.B.A., 44, Catherine Place, S.W.1, Victoria 4304. 9801

ARCHITECTURAL ASSISTANT required with office experience, preferably industrial or schools. Salary by arrangement. Llewellyn Smith & Waters, 103, Old Brompton Road, S.W.7. 9128

ARCHITECTURAL ASSISTANT; Intermediate or Senior, for General Practice in Dartford, Kent. Salary by arrangement. Box 9773.

THE NUFFIELD FOUNDATION. VACANCIES occur for ARCHITECTURAL ASSISTANTS of both Final and Intermediate standard in the Nuffield Foundation's Division for Architectural Studies, working on hospitals, research laboratories and farm buildings. All those interested should write in to the Director. Salary by agreement. Box 9755.

ARCHITECTURAL ASSISTANTS (SENIOR AND JUNIOR) required. Please reply giving particulars of qualifications, experience and salary required to Bernard H. Dale and Partners, 19, Carlton Crescent, Southampton. 9783

ASSISTANT able to develop working drawings from sketch designs and to take control of small jobs from start to finish required in south-west country practice. Starting salary in range £300 to £400 with prospect of share in profits upon proof of enthusiasm and reliability. Write giving fullest possible particulars to Alec H. Joy, A.R.I.B.A., Northville Road, Kingsbridge, Devon. 9775

ADAMS HOLDEN & PEARSON require SENIOR ARCHITECTURAL ASSISTANTS immediately. Write giving particulars of experience and salary required to 38, Gordon Square, W.C.1. 9776

TWO ASSISTANTS required for private office engaged in hospital work. Newly qualified or Inter. R.I.B.A. standard. Salary £500 to £650 p.a., according to experience. Applications stating age, qualifications and experience to W. Fowler Howitt, Esq., A.R.I.B.A., 77, Lambeth Palace Road, London, S.E.1. 9777

EXPERIENCED ARCHITECTURAL DRAUGHTSMAN, experienced in industrial building details. Westminster. Five-day week. Salary £16 per week. Box 9779.

CONTEMPORARY ARCHITECT requires **PERSONAL ASSISTANT** (male or female) with particular interest in design and presentation. 5-day week. Varied and interesting work. Apply with full details, including salary required to Box 9780.

ASSISTANT BUILDING SURVEYOR required by an old established Midlands firm of surveyors with town and country practice. Applicants should be experienced in surveying sites and buildings and preparing plans, specifications and schedules. Salary according to capabilities. Write giving full details of age and experience. Apply Box 9781.

DEVON ARCHITECT requires **ASSISTANT** of R.I.B.A. Intermediate or Final standard for small busy office. Varied and interesting work with plenty of scope for someone with enthusiasm. Starting salary will depend on previous experience and will be raised according to capability. Antony Lamb, A.R.I.B.A., A.M.T.P.I., Architect, 2, Prospect Place, Ottery St. Mary, Devon. 9782.

ARCHITECTURAL ASSISTANT required with office experience, preferably hospital, for private practice, good salary paid to suitable applicant. Apply giving full particulars: T. F. Lawson, A.R.I.B.A., F.R.I.C.S. Newrich Union Chambers, Clarence Street, Gloucester. 9786

ARCHITECTURAL DRAUGHTSMEN required for architect's office in Manchester. Sound knowledge of construction, able to prepare working drawings and details. Write stating age, experience and salary required. Box 9774.

ARCHITECTS' ASSISTANTS required for General Architectural practice in Manchester. Write stating age, qualifications and experience. Salary £600 to £800 according to experience. Box 9770.

ARCHITECTURAL ASSISTANTS required. State age, qualifications and salary. J. W. Beaumont & Sons, 51, Mosley Street, Manchester. 2. 9769

ARCHITECTS with extensive London and Provincial Practice, covering all classes of industrial, commercial and domestic work require **ASSISTANTS**. Write giving details of experience, etc., to Box 9768.

ABBEY & HANSON of 11 Cloth Hall Street, Huddersfield, and 11 Wyle Cop, Shrewsbury, require **SENIOR AND JUNIOR ASSISTANTS**. Interesting contemporary design in this country and abroad. Good salary and prospects. Apply to Huddersfield Office (telephone 225) giving experience and salary required. 9767

ASSISTANT ARCHITECT required. Please reply stating age, qualifications, experience and salary required to Richard Brown, 123, Victoria Road, Darlington. 9765

ASSISTANT ARCHITECTS required for interesting contemporary work. Salaries £500-£800, according to experience. Apply in writing only to J. Brian Cooper, F.R.I.B.A., 171, Corporation Street, Birmingham. 4. 9764

WELL-KNOWN ARCHITECTS require **TWO ARCHITECTURAL ASSISTANTS/ DRAUGHTSMEN** for large and small works. Wide experience and prospects are offered to competent and enthusiastic Assistants. Salary approximately £500-£750, according to ability. Box 9814.

SENIOR/LEADING ASSISTANT required in Reading Office-General, Industrial and commercial work-Pension Scheme. Apply Sainsbury and Chamberlain, I./F.R.I.B.A., 14, Cross Street, Reading. 9722

ASSISTANT at about Intermediate standard required. Full experience working drawings. Commencing salary £400. Reply giving age, general and technical education and experience to Mauchlen, Weightman & Elphick, Saville Row, Newcastle-upon-Tyne. 9721

ARCHITECTURAL ASSISTANT or BUILDING DRAUGHTSMAN age up to 35, required for work on industrial buildings. Preference given to candidates with Inter. R.I.B.A. but this not essential, although O.N.C. in building is the minimum acceptable qualification. Applicants should have experience in foundation work, drainage and factory buildings. Permanent position and attractive salary. Assistance with housing given if necessary. Write in confidence to Personnel Manager, Michelin Tyre Co. Ltd., Stoke-on-Trent, Staffs., giving all relevant information. 9715

QUANTITY SURVEYING. Simon Carves Ltd. have a vacancy for a **TAKER-OFF**. Applicants should have had professional experience where the London Method is employed and the Standard Method of Measurement followed. Excellent scope and working conditions, a five-day week and pension scheme are in operation. Brief relevant details and salary required should be sent to Staff & Training Division, quoting ref. ET69, Simon-Carves Ltd., Cheadle Heath, Stockport. 9714

VIC HALLAM LTD. require a Staff Architect. Responsible and permanent position with extremely good prospects for the right man. Only applicants who have had practical experience and possess keen interest in contemporary prefabrication considered. Applications giving details of training, experience, previous appointments and availability should be sent to: The Secretary, Vic Hallam Ltd., Langley Mill, Near Nottingham. 9709

CROYDON: SENIOR ARCHITECTURAL ASSISTANT required. Age about 30. Salary up to £750 p.a., according to qualification and experience. Interesting varied private practice. Good opportunity for man with initiative. Box 9707.

JUNIOR ARCHITECTURAL ASSISTANT required in Croydon office for varied private practice. Good opportunity. Write stating age, experience and salary. Box 9708.

ARCHITECTURAL ASSISTANT required by East Lancashire Brewery Company. Licensing work experience an advantage. Staff Pension Scheme. Write full particulars to Box 9712.

DRAUGHTSMEN required for busy London Office. Pleasant atmosphere, excellent opportunities for extending experience. Full particulars and salary required to Eric Ambrose, F.R.I.B.A., 55, Pall Mall, S.W.1. 9711

ARCHITECTURAL ASSISTANTS (One **SENIOR**, one **INTER.** or advanced **JUNIOR**) required in N.W. Lancs. office. Interesting long-term programme of Schools, Church and Domestic work offering scope for initiative under agreeable working conditions. Good and progressive salaries will be offered to keen and capable candidates. Good draughtsmanship and sound constructional knowledge essential qualifications. Details of training, qualifications, experience and age, please. Box 9710.

LEWIS BERGER (GREAT BRITAIN) LTD. Manufacturers, require **ARCHITECTURAL REPRESENTATIVES** in the London area. The work will involve calling upon and servicing Architects and Building Contractors. Age 25-40, with good educational and sales background, strong personality and ambition to make progress, previous experience in the trade is an advantage. Ability to sell in a highly competitive market essential. Good commencing salary. Please reply in confidence, to the Personnel Officer, Morning Lane, Homerton, E.9. 9713

RONALD WARD & PARTNERS require several capable **ARCHITECTURAL ASSISTANTS** with contemporary outlook and willing to use own initiative. Salary range £400 to £800. Interesting and varied work, home and abroad. Congenial working conditions. Apply 29, Chesham Place, S.W.1. Telephone Belgraveia 3361. 9703

SENIOR AND JUNIOR ARCHITECTURAL ASSISTANTS required for busy general practice. Commencing salaries £520 to £750 p.a., according to experience and qualifications. Apply H. N. Jepson & Partners, Chartered Architects, Midland Bank Chambers, Nuneaton. 9759

ARCHITECTURAL ASSISTANTS of Final and Intermediate standard required in private practitioner's office, Glasgow. Apply stating age, experience and salary required. Box 9740.

APPLICATIONS are invited from suitably qualified and experienced persons for the posts of **SENIOR AND JUNIOR ARCHITECTURAL ASSISTANTS** in the London Office of this Organisation. Applicants must be first class draughtsmen possessing a sound knowledge of construction, materials and contemporary design. Duties will be concerned with large scale housing and multi-storey flat design and layout, industrial, educational and civic buildings. Salary in accordance with experience and ability. Requests for form of application to Kendrick Findlay & Partners, Chartered Architects, 35, Tavistock Square, W.C.1. 9741

MORRIS DE METZ, F.R.I.B.A., requires **ARCHITECT'S ASSISTANT** at a salary of approximately £700 per annum, according to ability. Interesting work, five day week. Telephone City 4086. 9737

OLDHAM, Lancs. ARCHITECT required by firm of Chartered Surveyors, to take charge of housing and commercial work. Apply stating age, experience, qualifications, and salary required to Box 9743.

ARCHITECTURAL ASSISTANT (SENIOR) fully qualified, required immediately in busy London Architect's office. Must be experienced in preparation of working drawings, details, supervision of commercial and other buildings in course of construction. Write, giving details of experience, salary required, when free. Box 9756.

EXPERIENCED ASSISTANT of Intermediate standard required immediately in busy London Architect's office. Write giving details of experience, salary required, when free. Box 9757.

LANCHESTER & LODGE urgently need **ARCHITECTURAL ASSISTANTS** of all grades up to £700, 5-day week, luncheon vouchers. Write full particulars: 10, Woburn Square, W.C.1. 9753

ARCHITECTS' Co-Partnership require **ASSISTANT** for working drawings and detailed design. Salary according to experience. Qualified **ASSISTANT** also required. Office doing work in U.K. and West Africa. Telephone Langham 5791, or write 44 Charlotte Street, W.1. 9752

LANCHESTER & LODGE urgently need an **ASSISTANT** to work on site of University projects in Leeds. Salary up to £700. Write full particulars: 10, Woburn Square, W.C.1. 9754

IMPERIAL CHEMICAL INDUSTRIES LIMITED has a vacancy in its London offices for a **SENIOR ASSISTANT ARCHITECT**. Candidates must be members of the R.I.B.A. and be capable of taking charge of a group of Architects. They must have had experience in the design and construction of offices, laboratories, warehouses and industrial buildings. Applications stating age, present position and salary, should be forwarded to Head Office & Regions Staff Department (GDC) Imperial Chemical Industries Limited, I.C. House, Millbank, S.W.1. 9751

ARCHITECTURAL ASSISTANTS required, one about Inter. standard, one qualified, in office in Victoria district, to work direct under Principal. Church work, domestic, factory, hotel, etc. Salary in accordance with experience. Box 9749.

ARCHITECTURAL ASSISTANT, 35/40 years, to take charge of drawing office, large commercial organisation. Apply in first instance to: A. E. Thornton-Firkin & Partners, Quantity Surveyors, 17, Fitzhardinge Street, Portman Square, W.1. 9747

ARCHITECTURAL ASSISTANTS required immediately, minimum Inter. standard. Reply with full details to Rossington & Fodden, Drake Road, Tavistock, Devon. 9735

ARCHITECTURAL ASSISTANT required for general practice. Varied but straightforward work. Salary by arrangement. Paid holidays this year. Gratuity Scheme, Eley & Rickford, 83, Powis Street, Woolwich, S.E.18. 9734

ARCHITECTURAL ASSISTANT required by Sussex Brewery Company, about A.R.I.C.S. final standard, must be good draughtsman and capable of writing specifications for alterations and have a good practical knowledge. Apply Box 9718 stating salary required.

ARCHITECTURAL ASSISTANT required immediately for London Brewery. Must be good Draughtsman with sound knowledge of construction. Superannuation scheme. Please reply, giving details of experience and training with salary required to Box 9720.

LONDON FIRM has vacancy for experienced **GROUP LEADER**. Salary £1,200 p.a. Write in confidence with full particulars of career to Box 9731.

GOLLINS, MELVIN, WARD & PARTNERS, Manchester Square, W.1, require **JUNIOR STAFF**, competent working drawings essential, opportunity to work on contemporary buildings. Write or telephone WELbeck 9991. 9729

W. H. WATKINS, GRAY, F.R.I.B.A., & Partners require experienced **ASSISTANTS** of intermediate standard for interesting hospital work. Pension scheme in operation. Reply giving full particulars and salary required to 57, Catherine Place, S.W.1. 9730

ARCHITECTURAL ASSISTANT required, intermediate to final standard. Write giving full particulars of previous experience and salary required, to Graham Crump & Denis Crump, F.A.R.I.B.A., 43, George Street, Croydon 5-day week. 9728

ARCHITECTURAL ASSISTANT required; Intermediate standard or above. Small city office. Five-day week. Box 9727.

ARCHITECTURAL ASSISTANTS required, London Office. State experience and salary required. Box 9724.

H. NEWSUM, SONS & CO. LTD., of Lincoln have the following vacancy in their Housing Department:—
ARCHITECTURAL ASSISTANT, preferably about intermediate standard. Previous experience in prefabrication or timber housing desirable but not necessary. It is essential to have a contemporary outlook on the design of buildings and a keen interest in prefabrication. Salary commensurate with age and experience. Apply in writing, giving details of past experience, age, etc., to the Housing Director. 9813

BELFAST firm of Architects require a competent **ARCHITECTURAL ASSISTANT** for varied and interesting work. Salary £500 to £650. Reply giving particulars to Box 9810.

THE Site Survey Company, London, S.E.3. has vacancies for first class **FIELD SURVEYORS** and **DRAUGHTSMAN**. 9608

CO-OPERATIVE WHOLESALE SOCIETY, LTD. ARCHITECTS' DEPARTMENT, LONDON.

APPLICATIONS are invited from the following:—

(a) **ASSISTANT ARCHITECTS** of Inter. R.I.B.A. standard.

(b) **SURVEYORS**, capable of making Architectural surveys and plotting.

The salary range offered for the above appointments is up to £745 per annum, according to age and experience, with prospects of up-grading. Applications stating age, experience, qualifications and salary required to W. J. Reed, F.R.I.B.A., Chief Architect, Co-operative Wholesale Society Ltd., 99, Leman Street, London, E.1. 9811

ARCHITECTURAL ASSISTANT wanted for responsible position in small busy West-end office. At least Intermediate standard with ability in design and working drawings. Holiday arrangements respected. Apply in writing, stating qualifications and salary required. Box 9726.

Architectural Appointments Wanted

ARCHITECT, aged 32, desires situation in London with progressive firm of contemporary outlook. Salary not less than £800 p.a. Box 9649.

ARCHITECT, with 20 years' design and management experience in good offices, seeks change. Industrial, commercial, school and multi-storey housing work up to £750,000. £1,500 p.a. Box 9664.

YOUNG ARCHITECT with varied experience in Private Practice, at the present employed as Chief Assistant at a salary of £1,250-0-0, seeks position leading to Partnership. Box 9806.

SENIOR ASSISTANT, 15 years' varied office experience all branches profession, neat, accurate, quick drafting, desires engagement London area; excellent references, etc. Min. salary £1,040 per ann. E. McKeown, 42, Russell Sq., Brighton, 1, Sussex. 9807

ARCHITECT, B.A., A.R.I.B.A., with four years' full experience in schools, housing and multi-storey flats, requires a responsible position in London area, offering opportunity for design, and imagination. Special interest in furniture and display. Salary around £850. Box 9772.

A. R.I.B.A. (35) with varied experience seeks progressive position, S. Midlands or 30 miles of London. Would appreciate housing assistance in first instance. Salary £800 p.a. Box 9744.

A. R.I.B.A., A.M.I.Struct.E., 43, seeks progressive **SENIOR APPOINTMENT** in private practice or with Industrialist requiring company architect. Many years' experience in design and control of contracts ranging from £50,000 to £1,000,000. Central or North London area preferred. Box 9763.

EXPERIENCED WOMAN ARCHITECT, chartered and registered, accustomed to handling all aspects of large and varied contracts from sketch design to completion, including control of drawing office and site supervision, seeks senior appointment leading to partnership or post as chief architect to commercial, industrial or other corporate concern in London area. At present holds responsible position with large firm of London architects. Salary by arrangement. Communication with Principal only. Box 9725.

Other Appointments Vacant

4 lines or under, 7s. 6d.: each additional line, 2s.

The engagement of persons answering these advertisements must be made through a Local Office of the Ministry of Labour or a Scheduled Employment Agency if the applicant is a man aged 18-64 inclusive or a woman aged 18-59 inclusive unless he or she or the employment is excepted from the provisions of the Notification of Vacancies Order, 1952.

SHOPFITTING SETTER OUT required used to Metalwork. Morris-Singer Co., Ferry Lane Works, Forest Road, E.17. 9475

ASSISTANT BUILDING SURVEYOR required for the London office of a Major Oil Company undergoing expansion. Applicants should have a sound knowledge of building construction and bye-law requirements and be capable of carrying out surveys and preparing drawings and specifications relating to service stations. Must hold current driving licence. Pension and Life Assurance Scheme, generous sickness benefits, luncheon voucher scheme, social club. Write, giving full details, stating age, experience and salary required, to Box 9501, quoting Ref. ABS 604.

EXPERIENCED purpose-made **METAL WINDOW DRAUGHTSMAN** required. Top rate to right man. N.E. London. Write Box 339, W.B.G., 39, Cheapside, London, E.C.2. 9476

CHIEF WORKS SUPERINTENDENT, 35/40 years, to take charge of building and maintenance section of large commercial organisation. Apply in first instance to: A. E. Thornton-Firkin & Partners, Quantity Surveyors, 17, Fitzhardinge Street, Portman Square, W.1. 9748

COMPETENT DESIGNER of Interior Decoration and Furniture required. Apply stating age, past experience and salary to Studio Manager, Hampton & Sons Ltd., Pall Mall East, S.W.1. 9738

COMPETENT SECRETARY seeks post in London. Six years one position with architect in provinces. Reliable, trustworthy. Excellent education and references. Available May 9th. Age 24. Salary £425 p.a. Box 9719.

Services Offered

4 lines or under, 7s. 6d.: each additional line, 2s.

THE Site Survey Company, Blackheath, London, S.E.3. Tel. LEE Green 8597, will be pleased to quote for urgent surveys to any scale for sites in this country or abroad. 8008

FREE-LANCE SURVEYOR offers services to Architects and Builders requiring accurate surveys and levelling of sites for housing, factories, schools, etc. Box 9362.

GOOD LETTERING is essential for Commemorative Wall Tablets, Foundation Stones, etc. Designs prepared and estimates given for the finished work in any suitable material. Renowned as a Centre for Lettering since 1934. Sculptured Memorials, 67, Ebury Street, S.W.1. 9170

TYPEWRITING/DUPPLICATING. — Specifications, etc., undertaken by experts. Reasonable charges. Stone's Secretarial Services, 446, Strand. Tem. 5984. 8616

SURVEY of Sites and Buildings, detailed drawings and levels for new and alteration work, specifications and quantities. Qualified Surveyor. LIV 1839. 2785

CHARTERED ARCHITECT would welcome the opportunity of assisting a professional office personally and confidentially. Working Drawings, Detail Drawings, and Perspectives. Box 9519.

NAMEPLATES, PLAQUES, CRESTS, etc., in bronze, brass and plastic, quotations and lay-outs submitted. Abbey Craftsmen Ltd., 78, Osnaburgh Street, London, N.W.1 Euston 5722. 4165

QUALIFIED DESIGNERS offer services in design and/or detailing in all types of R.C. structures. Reply: 4a, Symons Street, S.W.3. SLOane 0946. 9717

For Sale or Wanted

4 lines or under, 7s. 6d.: each additional line, 2s.

ARCHITECT'S PRACTICE for sale in town in South Wales. Reasonable sum to include instruments, furniture, stationery, fittings, and work already in office. Opportunity for young qualified Architect. Box 9805.

Miscellaneous

4 lines or under, 7s. 6d.: each additional line, 2s.

A. J. BINNS, LTD., Specialists in the supply and fixing of all types of Fencing, Gates and Cloakroom Equipment. Harvest Works, 96/107, St. Paul's Road, N.1. Canonbury 2061.

GALVANISED Chain Link: always specify **MASTERFOIL** made to BSS 1722. Fencing & Gates Ltd., Fourteen Stanhope Gate, London, W.1. Tel.: Grosvenor 4527. 4392

EXCEPTIONAL offer 3rd floor at 94, New Bond St., W.1, 1,300 sq. ft. £950 p.a. Long lease available, perfect natural lighting suitable for drawing office. Tel. GRO. 6601. 8231

Educational Announcements

4 lines or under, 7s. 6d.: each additional line, 2s.

R. I.B.A. and T.P.I. EXAMS.—Stuart Stanley (Ex. Tutor Sch. of Arch., Lon. Univ.), and G. A. Crockett, M.A./B.A., F./F.R.I.B.A., M./A.M.T.P.I. (Prof. Sir Patrick Abercrombie in asso.), prepare Students by correspondence, 10, Adelaide Street, Strand, W.C.2. TEM. 1663/4.

COURSES for all R.I.B.A. EXAMS.

Postal tuition in History, Testimonies, Design, Calculations, Materials, Construction, Structures, Hygiene, Specifications, Professional Practice, etc. Also in general educational subjects.

ELLIS SCHOOL OF ARCHITECTURE

Principal: A. B. Waters, M.B.E., G.M., F.R.I.B.A., 103B OLD BROMPTON RD., LONDON, S.W.7
Phone: KEN 4477 and at Worcester

THE TYROL MACHINE

FOR APPLYING TYROLEAN



OPEN TEXTURE (ROUGH CAST) FACINGS

- LIGHT WEIGHT
- RAPID COVERAGE
- SIMPLE TO USE
- EASY TO CLEAN

PRICE £9.18.0 each delivered free any part of U.K.
Enquiries to: **TYROL SALES LTD.**

54, Park Lane, Croydon, Surrey.
Telephone: CROydon 4529

MODELS

ESTAB.
1883.

John B. THORP

FOR **98 GRAY'S INN ROAD, W.C.**
TOWN PLANNING PUBLIC BUILDINGS ESTATES and INTERIORS

BY
TELEPHONE:
HOLBORN 1011

FIBROUS PLASTERWORK OF EVERY DESCRIPTION

ALLIED GUILDS

King Edward Square
SUTTON COLDFIELD. Tel: Sut 3809

ARCHITECTURAL — contemporary

SIGN LETTERS

IN A VARIETY OF METALS & FINISHES

WARD AND COMPANY

128 CHELTENHAM ROAD, BRISTOL 6
TELEPHONE 21536

Makers of reliable

electric switchgear

for mains supply

and electric

motor control...



Space saving steel furniture

for halls, canteens,

cafes and sports pavilions

SEBEL ● STAK-A-BYE
● FOLD-A-BYE
● NEST-A-BYE

Sebel Products Ltd, 177 West Street, Erith, Kent

Alphabetical Index to Advertisers

	PAGE		PAGE		PAGE
Aerow (Engineers), Ltd.	xc	Expandite, Ltd.	xcviii	Peglers, Ltd.	lxxxviii
Adshad, Ratcliffe & Co., Ltd.	xv	"Fibonite"	lxxxvii	Permanite, Ltd.	lv
Allen, W. G. & Sons (Tipton), Ltd.	xvi	Fibreglass, Ltd.		Penfold Fencing & Engineering, Ltd.	xcviii
Allied Builders	xcix	Franki Compressed Pile Co., Ltd.	viii	Phillips Electrical, Ltd.	xlv
Allied Ironfounders, Ltd.	xcviii	Frenger Ceilings, Ltd.	xiv	Pikington Bros., Ltd.	xxxiv
Architectural Press, Ltd., The	lxxxvii, xc, xcii	Gas Council, The	xxviii, xxix	Proffitt (G.B.), Ltd.	lxxxiv
Arens Controls, Ltd.	xcviii	General Electric Co., Ltd.	lxviii	Pyrok, Ltd.	xii
Ascot Gas Water Heaters, Ltd.	lxvii	Gimson & Co. (Leicester), Ltd.		Radiation Group Sales, Ltd.	lxxxviii
Associated Fire Alarms, Ltd.	xc	Gypsum Building Products Association, The	xiii	Ranalah Gates, Ltd.	lxxxvii
Associated Lead Manufacturers, Ltd.	lxxxiii	Hall, John & Sons (Bristol & London), Ltd.	lxvi	Rapid Floor Co., Ltd., The	lxxxix
Batley, Ernest, Ltd.	lxxxvi	Hammond & Champness, Ltd.	xvii	Rawlplug Co., Ltd., The	lxxxix
B.B. Chemical Co., Ltd.	lvi	Hangers Paints, Ltd.		Reliance Telephone Co., Ltd., The	xxxv
Black Sheathing Felt	xvi	Heywood, W. H., & Co., Ltd.	i	Robertson Thain, Ltd.	xxxvi
Booth, John & Sons (Bolton), Ltd.	xlx	Holophane, Ltd.	lxxiii	Roller Shutters, Ltd.	
Boulton & Paul, Ltd.	xlx, xci	Hope, Henry & Sons, Ltd.	lxxvi	Ruberoid Co., Ltd., The	lix
Briggs, William & Sons, Ltd.	lxxxvi	Ibstock Brick & Tile Co., Ltd.	lxxvii	Schlesinger, W. F. & Co., Ltd.	xli
British Electricity Authority	lviii	Imperial Chemical Industries, Ltd., Plastics Division	xliv, xcviii	Sebel Products, Ltd.	xcli
British Industries Fair	lxi	International Correspondence Schools	lxxxv	Shires & Co. (London), Ltd.	xxxi
British Insulated Callender's Cables, Ltd.	lxxii	Kay, William (Bolton), Ltd.		Smith, Samuel & Sons, Ltd.	cl
British Mouldex, Ltd.		Kenyon, William & Sons, Ltd.		Sommerfelds, Ltd.	lxii
British Paints, Ltd.	x	Laing, John & Son, Ltd.	lxxxii	Southern, Ltd.	lxxx
British Plumber, Ltd.	xxii	Lawley, W. T., Ltd.	xxii	Speedwell Gear Case Co., Ltd.	lxxxv
Broad & Co., Ltd.	lii	Lead Sheet & Pipe Council, The	xlvi	Spirax-Sarco, Ltd.	lxiv
Browne, John (Bridgwater), Ltd.	lxxxvi	Le Bas Tube Co., Ltd.	liii	Sugg, William & Co., Ltd.	xxxviii
Buckwyn Constructions, Ltd.	ci	Leeds Fireclay Co., Ltd.	lxxi	Surrey Concrete, Ltd.	lxvii
Building Industry Distributors	xxvii	Limmer & Trinidad Lake Asphalt Co., Ltd.	xxx	Sutcliffe Speakman & Co., Ltd.	lxviii
Burgess Products Co., Ltd.	lxxxix	Lindsay's Paddington Ironworks, Ltd.	lxxxvii	Taylor, Robt. & Co. (Ironfounders), Ltd.	lxxxiv
Cable Makers' Association, The		Lumenated Ceilings, Ltd.	lx	Terradura Flooring Co., Ltd.	lxiv
Cascelloid, Ltd.	vii	Mallinson, William & Sons, Ltd.	lxxx	Thermacoust, Ltd.	lxvii
Castle Castings, Ltd.	lxvi	Mander Bros., Ltd.	lxviii	Thorn, J., & Sons, Ltd.	lxii
Catesby's Linoleum Contracts	lxix	Manger, J. & Son, Ltd.	xi	Thorp, John B.	xcix
Cement Marketing Co., Ltd., The	xviii	Marley Tile Co., Ltd., The		Timber Development Association, Ltd., The	xxxiii
Chatwood Safe & Engineering Co., Ltd.	xc	Metal Sections, Ltd.	ii	Treetex, Ltd.	xxvi
Churchhouse, C. M., Ltd.		Mills Scaffold Co., Ltd.	li	Tretol, Ltd.	xliii
Coleman, E. E., Ltd.	liv	M.K. Electric, Ltd.	xlii	True Flue, Ltd.	lxxxvii
Colthurst-Symons & Co., Ltd.	lii	Moler Products, Ltd.		Tyre Products, Ltd.	xcix
Colt Ventilation, Ltd.	xxiv	Monk, A. & Co., Ltd.	lvi	Tyrol Sales, Ltd.	xcv
Colt, W. H. (London), Ltd.	li	Neuchatel Asphalt Co., Ltd., The	xxv	Val De Travers Asphalt, Ltd.	xlvii
Costain Concrete, Ltd.		Newall's Insulation Co., Ltd.	lxv	Vulcanite, Ltd.	lxxxix
Crane, Ltd.		Newman, William & Sons, Ltd.	v	Walpamur Co., Ltd., The	iv
Crompton Parkinson, Ltd.	lxx	North British Chemical Co., Ltd.	lxxxviii	Ward & Co.	xcix
Denny, Mott & Dickson, Ltd.	xli	Orlit, Ltd.		Warerite, Ltd.	lxxxix
Econa Modern Products, Ltd.	ci	Parker, Winder & Achurch, Ltd.	ci	Waring & Gillow, Ltd.	
Ellis School of Architecture	xcix	Patent Glazing Conference, The	xx, xxi	Williams & Williams, Ltd.	lii
Ellison, Geo., Ltd.	xcix			Wood, Edward & Co., Ltd.	xxxvii
Engravers Guild, Ltd., The	xcii			Woolaway Constructions, Ltd.	lx
Esavian, Ltd.	xxx			Zinc Alloy Rust Proofing Co., Ltd.	c

For Appointments (Wanted or Vacant), Competitions, Open Drawings, Tracings, etc., Education, Legal Notices, Miscellaneous, Property, Land and Sales, see xciv, xcv, xcvi, xcvi, xcvi, xcvi, xcix.

YOURS for the Asking

LEARN HOW TO:-

SPECIFY,

TEST,

USE.

SHERARDIZING

ZINC ALLOY

RUST PROOFING CO. LTD.

SHAKESPEARE STREET, WOLVERHAMPTON

TELEPHONE: WOLVERHAMPTON 20647/8

ALSO AT LONDON & ROCHDALE.

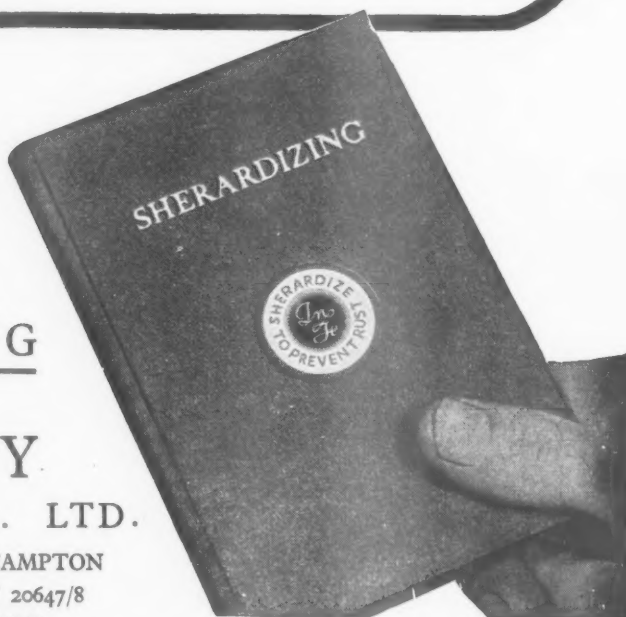

AGE
cviii
liv
xcviii
xlv
xcv
xciv
xli
xviii
xxvii

xxix
xxxv
xxxvi

lix
xlv
xcix
xxxi
ci
lxii
lxxx
lxxxv
lxiv
xviii
lxvii
lxiii

xxiv
lxiv
lviii
lxii
xcix

xxiii
xxvi

xlili
xcvii
xcix
xlvii
xxix
iv
xcix
xxxix

lil
xxvii
lx
e



can be supplied to suit
BRANCH VENTILATION

from SINK →
← from BASIN
from BATH ↓

FOR SAFETY AND COMPACTNESS
IN THE SMALLEST DUCT

Econa
MULTI-BRANCH SOIL UNITS
can help you...

ECONA MODERN PRODUCTS LIMITED
AQUA WORKS · HIGHLANDS ROAD · SHIRLEY · BIRMINGHAM
Telephone and Telegrams: Solihull 3078

**WHY? WHY USE SEVERAL APPLIANCES
WHEN ONE WILL DO?**
*For Cooking, Hot Water and Space
Heating... Specify the...*
“XL - TALBOT”
CONTINUOUS BURNING
COMBINATION GRATE

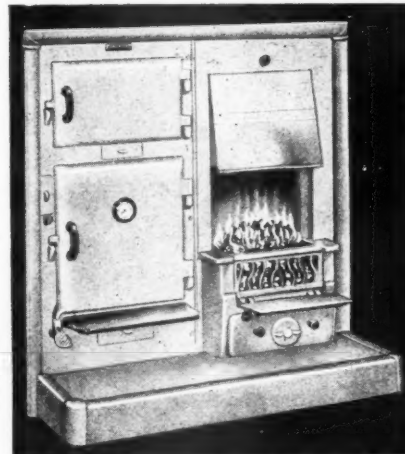

The “XL-TALBOT” is an entirely new design of the popular 38in. by 38in. Side-oven Combination Grate, being continuous burning on Coke, Coal or any other solid fuel. It gives an open or closed fire as desired, providing an abundant supply of hot water, with ample cooking facilities.

The illustration shows this model with cast iron Architrave, Curb and Hearthplate, which shows a distinct saving on the traditional mantel surround.

This model can also be supplied with Tiled doors, Hearth Tiles and all Tiled Surround.
★ Approved by the Ministry of Fuel and Power ★



Please send for further details to —

SAMUEL SMITH & SONS LTD.
BEEHIVE FOUNDRY
SMETHWICK, 41, STAFFS.

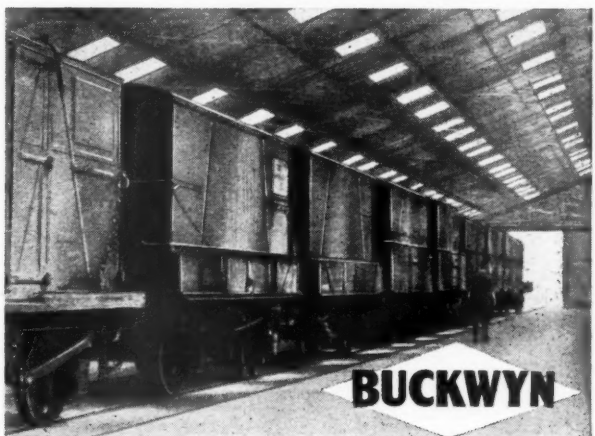

BUCKWYN

*The World's most economical
warehouse*

As adopted by the Admiralty, Ministry of Works, Ministry of Supply and Foreign Governments.

Frame construction in tubular steel and high tensile cable, Buckwyn metal tiled in aluminium or steel with or without insulation for all climatic conditions. Complete buildings from 7½ sq. ft. delivered on site or F.O.B. or 9½ sq. ft. erected.

PATENTED
BUILDINGS

Areas
10,000 to
50,000 sq. ft.

SPANS
63 ft. to 120 ft.

BUCKWYN CONSTRUCTIONS LTD. TWYFORD, BERKS

Full particulars from
DEPT.: 17.

Tel.:
Wargrave 310

BUCKWYN
WINS IN THE RACE FOR ECONOMY

DWA

**CONTEMPORARY
DESIGNS
in
DOOR
FURNITURE**

Recognised as one of the leading suppliers of contemporary

ARCHITECTURAL DOOR & WINDOW FITTINGS we are proud to offer a small selection from our extensive range which has met the approval of Architects everywhere. Enquiries are invited for all types in Brass, Bronze, Iron and Aluminium.

Ask for special folder of Contemporary Designs C.D. 80

PARKER, WINDER & ACHURCH LTD.,
80 Berkley St. Corner, Broad St.,
BIRMINGHAM 1. (Midland 5001)
LONDON: 16 Grosvenor Place, S.W.1.
SLOane 2232 & 2339
MANCHESTER: 16 John Dalton St., M/2.
BLACKfrirs 9478

Scheme in Progress



Perspective drawing by John Bloxham, A.A. Dipl., A.R.I.B.A.

Flats, Maisonettes, Shops Area 'C', Regent's Park, London

FOR THE METROPOLITAN BOROUGH OF ST. PANCRAS

Architects: Davies and Arnold, F.R.I.B.A., Consulting Engineers: G. A. Dodd and Partners

Area 'C' comprises the construction of 240 flats, five maisonettes and five shops and is part of a scheme for erecting 1,600 multi-storey flats.

The buildings will be faced with sand-faced multi-golden wirecut facing bricks. They will all have basements with lock-up storage and wash houses.

LAING

JOHN LAING AND SON LIMITED, GREAT BRITAIN, CANADA, UNION OF SOUTH AFRICA, RHODESIA

