

THE ARCHITECTS' JOURNAL



standard contents

every issue does not necessarily contain all these contents, but they are the regular features which continually recur

NEWS and COMMENT

Astragal's Notes and Topics

Letters

News

Diary

Societies and Institutions

TECHNICAL SECTION

Information Sheets

Information Centre

Current Technique

Working Details

Questions and Answers

Prices

The Industry

CURRENT BUILDINGS

Major Buildings described:

Details of Planning, Construction, Finishes and Costs

Buildings in the News

Building Costs Analysed

*Architectural Appointments
Wanted and Vacant*

No. 3199]

[Vol. 123

THE ARCHITECTURAL PRESS

11 and 13, Queen Anne's Gate, Westminster, S.W.1. 'Phone: Whitehall 0611

Price 1s. 0d.

Registered as a Newspaper.

★ A glossary of abbreviations of Government Departments and Societies and Committees of all kinds, together with their full address and telephone numbers. The glossary is published in two parts—A to Ie one week, Ih to Z the next. In all cases where the town is not mentioned the word LONDON is implicit in the address.

IHVE	Institution of Heating and Ventilating Engineers. 49, Cadogan Square. Sloane 1601/3158
IIBDID	Incorporated Institute of British Decorators and Interior Designers. 100 Park Street, Grosvenor Square, W.1. Mayfair 7086
ILA	Institute of Landscape Architects. 2, Guilford Place, W.C.1. Holborn 0281
I of Arb	Institute of Arbitrators. Hastings House, 10, Norfolk Street, Strand W.C.2. Temple Bar 4071
IOB	Institute of Builders. 48, Bedford Square, W.C.1. Museum 7197
IQS	Institute of Quantity Surveyors, 98, Gloucester Place, W.1. Welbeck 1859
IR	Institute of Refrigeration. Dalmeny House, Monument Street, E.C.3. Avenue 6851
IRA	Institute of Registered Architects. 47, Victoria Street, S.W.1. Abbey 6172
ISE	Institute of Structural Engineers. 11, Upper Belgrave Street, S.W.1. Sloane 7128
LDA	Lead Development Association. Eagle House, Jermyn Street, S.W.1. Whitehall 7264/4175
LMBA	London Master Builders' Association. 47, Bedford Square, W.C.1. Museum 3891
LSPC	Lead Sheet and Pipe Council. Eagle House, Jermyn Street, S.W.1. Whitehall 7264/4175
MAFF	Ministry of Agriculture, Fisheries and Food. Whitehall Place, S.W.1. Trafalgar 7711
MARS	Modern Architectural Research Group (English Branch of CIAM). Secretary: Trevor Dannatt, A.R.I.B.A., 71, Blandford Street, W.1. Welbeck 4713
MOE	Ministry of Education. Curzon Street House, Curzon Street, W.1. Mayfair 9400
MOH	Ministry of Health. 23, Savile Row, W.1. Regent 8411
MOHLG	Ministry of Housing and Local Government. Whitehall, S.W.1. Whitehall 4300
MOLNS	Ministry of Labour and National Service. 8, St. James' Square, S.W.1. Whitehall 6200
MOS	Ministry of Supply. Shell Mex House, W.C.2. Gerrard 6933
MOT	Ministry of Transport. Berkeley Square House, Berkeley Square, W.1. Mayfair 9494
MOW	Ministry of Works. Lambeth Bridge House, S.E.1. Reliance 7611
NAMMC	Natural Asphalte Mine Owners and Manufacturers Council. 94/98, Petty France, S.W.1. Abbey 1010
NAS	National Association of Shopfitters. 9, Victoria Street, S.W.1. Abbey 4813
NBR	National Buildings Record. 31, Chester Terrace, Regent's Park, N.W.1. Welbeck 0619
NCBMP	National Council of Building Material Producers. 10 Storey's Gate, S.W.1. Abbey 5111
NEFMAI	National Employers Federation of the Mastic Asphalt Industry. 21, John Adam Street, Adelphi, W.C.2. Trafalgar 3927
NFBTE	National Federation of Building Trades Employers. 82, New Cavendish Street, W.1. Langham 4041/4054
NFBTO	National Federation of Building Trades Operatives. Federal House, Cedars Road, Clapham, S.W.4. Macaulay 4451
NFHS	National Federation of Housing Societies 12, Suffolk St., S.W.1. Whitehall 1693
NHBRC	National House Builders Registration Council. 82, New Cavendish Street, W.1. Langham 4341
NPL	National Physical Laboratory. Head Office, Teddington. Molesey 1380
NRDB	Natural Rubber Development Board. Market Buildings, Mark Lane, E.C.3. Mansion House 9383
NSAS	National Smoke Abatement Society. Palace Chambers, Bridge Street, S.W.1. Trafalgar 6838
NT	National Trust for Places of Historic Interest or Natural Beauty. 42, Queen Anne's Gate, S.W.1. Whitehall 0211
PEP	Political and Economic Planning. 16, Queen Anne's Gate, S.W.1. Whitehall 7245
RCA	Reinforced Concrete Association. 94, Petty France, S.W.1. Abbey 4504
RIAS	Royal Incorporation of Architects in Scotland. 15, Rutland Square, Edinburgh. Fountainbridge 7631
RIBA	Royal Institute of British Architects. 66, Portland Place, W.1. Langham 5721
RICS	Royal Institution of Chartered Surveyors. 12, Great George St., S.W.1. Whitehall 5322/9242
RFAC	Royal Fine Art Commission. 5, Old Palace Yard, S.W.1. Whitehall 3935
RS	Royal Society. Burlington House, Piccadilly, W.1. Regent 3335
RSA	Royal Society of Arts. 6, John Adam Street, W.C.2. Trafalgar 2366
RSH	Royal Society of Health. 90, Buckingham Palace Road, S.W.1. Sloane 5134
RIB	Rural Industries Bureau. 35, Camp Road, Wimbledon, S.W.19. Wimbledon 5101
SBPM	Society of British Paint Manufacturers. Grosvenor Gardens House, Grosvenor Gardens, S.W.1. Victoria 2186
SE	Society of Engineers. 17, Victoria Street, Westminster, S.W.1. Abbey 7244
SFMA	School Furniture Manufacturers' Association. 30, Cornhill, London, E.C.3. Mansion House 3921
SIA	Society of Industrial Artists. 7, Woburn Square, London, W.C.1. Langham 1984/5
SIA	Structural Insulation Association. 32, Queen Anne Street, W.1. Langham 7616
SNHTPC	Scottish National Housing. Town Planning Council. Hon. Sec., Robert Pollock, Town Clerk, Rutherglen. Holborn 2646
SPAB	Society for the Protection of Ancient Buildings. 55, Great Ormond Street, W.C.1. Holborn 2646
TCPA	Town and Country Planning Association. 28, King Street, Covent Garden, W.C.2. Temple Bar 5006
TDA	Timber Development Association. 21, College Hill, E.C.4. City 4771
TPI	Town Planning Institute. 18, Ashley Place, S.W.1. Victoria 8815
TTF	Timber Trades Federation. 75, Cannon Street, E.C.4. City 5040
WDC	War Damage Commission. 6, Carlton House Terrace, S.W.1. Whitehall 4341
ZDA	Zinc Development Association. 34, Berkeley Square, W.1. Grosvenor 6636

A reminder that **PANEL WARMING** can be completely

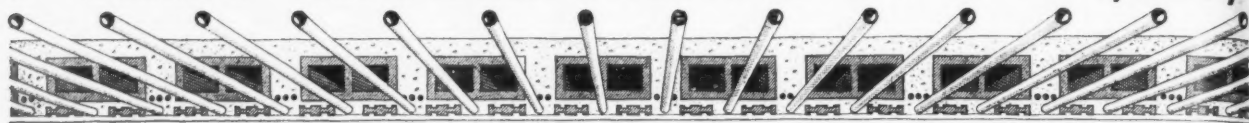

INVISIBLE

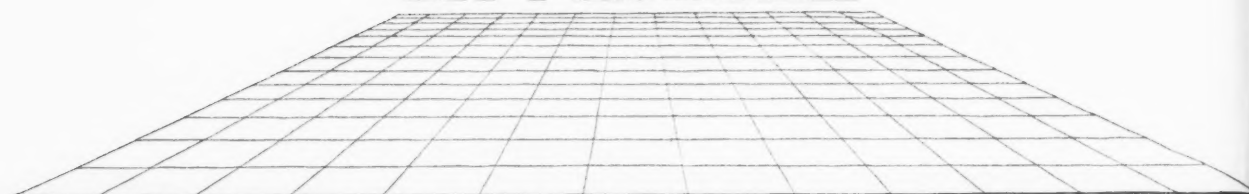

INVISIBLE PANEL WARMING ASSOCIATION
GRAND BUILDINGS, TRAFALGAR SQUARE, LONDON, W.C.2

Write for information on floor and ceiling heating

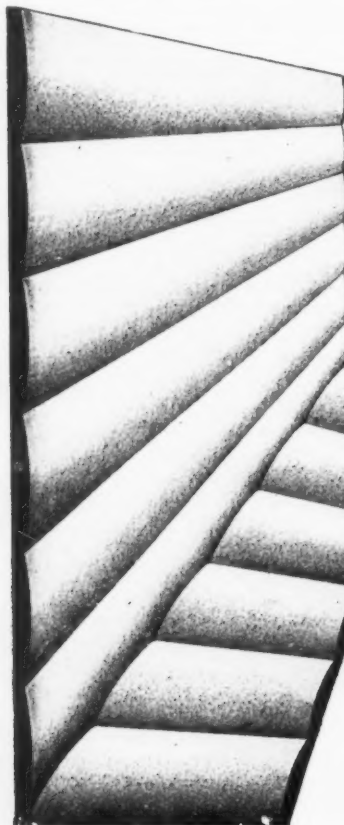

NEOCAST for modern interiors (CASTEX) and exteriors

ACTUAL SIZE
of the WIDE REED
design.

Durable, hard-surfaced "NEOCAST" is hardboard . . . PLUS. It offers an excellent surface for paint, enamel, varnish and cellulose finishes and is ideal for natural clear polishing.

It is cleanly and easily worked with ordinary carpenter's tools; can be fixed by normal woodworking methods, and its fine, smooth surface will adapt itself to curvatures as easily as it will to flat areas. Its fine clean-cut edges, too, meet perfectly without need for cover strips or joint mouldings.

"NEOCAST" of $\frac{1}{2}$ in. (3.5 mm.) standard thickness is available in:—

★ NARROW REED ★ WIDE REED
Standard sizes: 7ft. 5in. by 4ft. 3in.

NEOCAST
(CASTEX)
reeded
hardboard

J. EIDELMAN

28 BISHOPSGATE, LONDON, E.C.2.
LONDON WALL 6656

"NEOCAST" may be rendered flameproof up to standard required by local councils.

ely



ON
.C.2

AL
in c
ma
pai
For
is c

Alicanopies

by **BAINBRIDGE Bros. (ENGINEERS) Ltd.**

BRITISH PATENTS No. 22458/54 & 54972/56
WORLD PATENTS PENDING

**FACIA WORKS WOODHILL R.D.
BURY. LANCs. Telephone BURY 1599**

ALICANOPIES are specially designed to give the architect economy and speed in canopy construction, for if these shapes were designed and constructed in other materials in such a way as to require no maintenance other than the periodic painting given to the exterior of the house, the cost would be very considerable. Furthermore, the construction is such that labour for fixing both frame and canopy is cut down to a minimum duration.

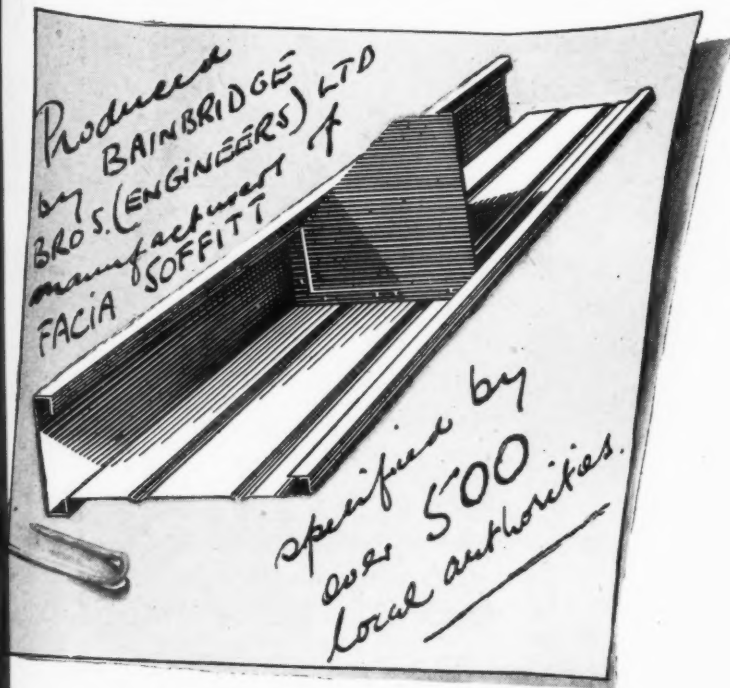

GABLE



GEORGIAN



CONTEMPORARY



STELLA



ECLIPSE

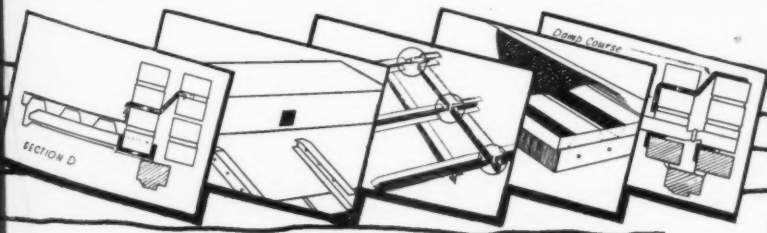

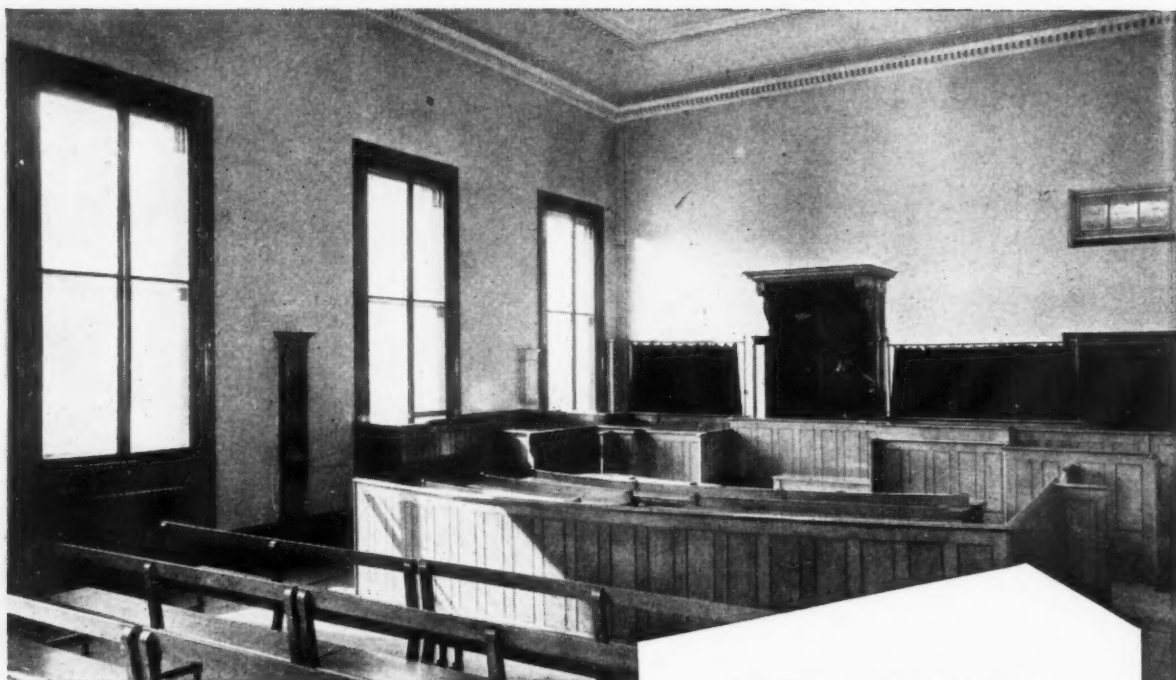

Once again, heating by Crane

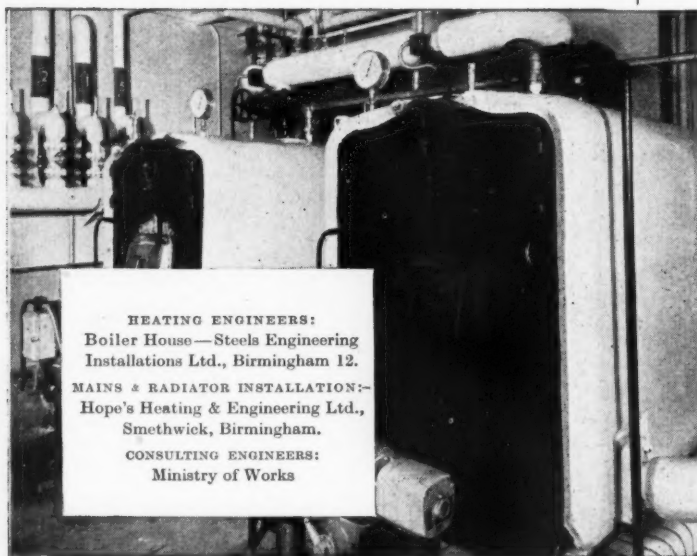

HEATING ENGINEERS:
Boiler House—Steels Engineering
Installations Ltd., Birmingham 12.
MAINS & RADIATOR INSTALLATION—
Hope's Heating & Engineering Ltd.,
Smethwick, Birmingham.
CONSULTING ENGINEERS:
Ministry of Works

Reliability was a decisive factor in the choice of heating for the County Court, Birmingham. It was essential that court proceedings should not be inconvenienced by insufficient warmth or interrupted by failure of the heating installations. It is a tribute to Crane reliability that Crane equipment was chosen for the job. The Boiler House is fitted with two No. 37L Crane Whitehall Sectional Heating Boilers, for oil burning, together with Crane Bronze Valves. And in the Judges' Courts Nos. 1, 2 and 3, four-column Crane Pall Mall Cast Iron Radiators, provide an even, comfortable and controlled temperature at all times.

CRANE BOILERS, RADIATORS, VALVES AND FITTINGS

When in London please visit our Showrooms at 118 Wigmore Street, W.1, or at the corner of Great West Road and Ealing Road, Brentford, Middlesex and see the comprehensive range of Crane equipment yourself

CRANE LTD. 15-16 RED LION COURT, FLEET ST., LONDON, E.C.4. Works: IPSWICH Branches: Birmingham, Brentford, Bristol, Glasgow, London, Manchester

D.16



Painting Building Surfaces?

The increasing use of colour on externals of modern buildings brings its own problems. Certain surfaces—new concrete, cement renderings and asbestos cement—often require painting, but their alkalinity prevents the use of conventional coatings. For this work, Tretolin Paint is the most reliable choice—it is applied direct to alkaline surfaces and gives years of good-looking service even in the most polluted atmospheres. Tretolin is available in a modern colour range based upon the new B.S.2660/1955 colour series. Can we send our descriptive folder A/T?

Tretolin Paint

THE PAINT FOR BUILDING SURFACES

Concrete, renderings, asbestos cement, etc.

TRETOL LTD., TRETOL HOUSE, THE HYDE, LONDON, N.W.9

Telephone: Colindale 7223 (10 lines)

Works: SLOUGH

Here's the inside story of the THOMPSON RUSTPROOFING PROCESS



FIRST we shot-blast at 80 lbs. p.s.i.

For steel windows everyone knows that the best protection against rust is a generous coating of zinc. But zinc won't adhere to steel unless its surface is properly prepared. That's why we shot-blast every Beacon Window to ensure a meticulously clean and slightly pitted surface entirely free from scale, grease and dirt, on which the zinc can be deposited to give life-long protection against Rust and Corrosion.

.. THEN we coat with Zinc (99.5% pure)

There are several methods of coating steel with zinc to give it the maximum protection against rust and corrosion. As engineers of world-wide experience, Thompson's use every process, but the one chosen for Beacon Windows—the Zinc Wire Metallisation Process—has special advantages. Under the flame of the oxy-propane flame gun the whole window receives a generous coating of zinc—not less than .004" thick—as an *integral* unit after assembly.

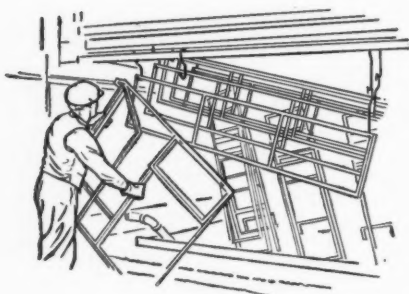

.. FINALLY the surface is sealed

Thompson's are not content to stop at the zinc coating stage. Every Beacon Window is passed through a zinc chromate primer tank and stoved at a temperature of 400°F. This protects against attack from any dissimilar metallic-based finishing paints. It also safeguards against corrosion when stacking on unsuitable ground, prior to use. But, more important, the priming coat being factory-controlled, its quality, density and workmanship can be guaranteed.

-the result is perfect RUSTPROOFING

There's a quality touch about a Beacon Window characteristic of a product made under the strictest engineering supervision. A Beacon Window always opens and closes smoothly—it fits accurately on all four sides to exclude all draughts. Its bronze furniture is sensibly robust. But, the really important fact—and something which is quite invisible—is that it has been rustproofed to satisfy the most exacting conditions to which steel windows can be subjected. Every Beacon Metal Window, you can be sure, will pass with flying colours all the tests described in B.S.729. There are no better windows made.



Member of the  Metal Window Association

**JOHN THOMPSON
BEACON WINDOWS LTD
WOLVERHAMPTON**



Popham House, Wellington.
Architects : R. O. Harris F.R.I.B.A.
D. J. Simpson A.R.I.B.A.
Contractors : H. Hoskings Ltd.

- BRICKS
- TILES
- TIMBER
- PLUMBING
- PAINTING

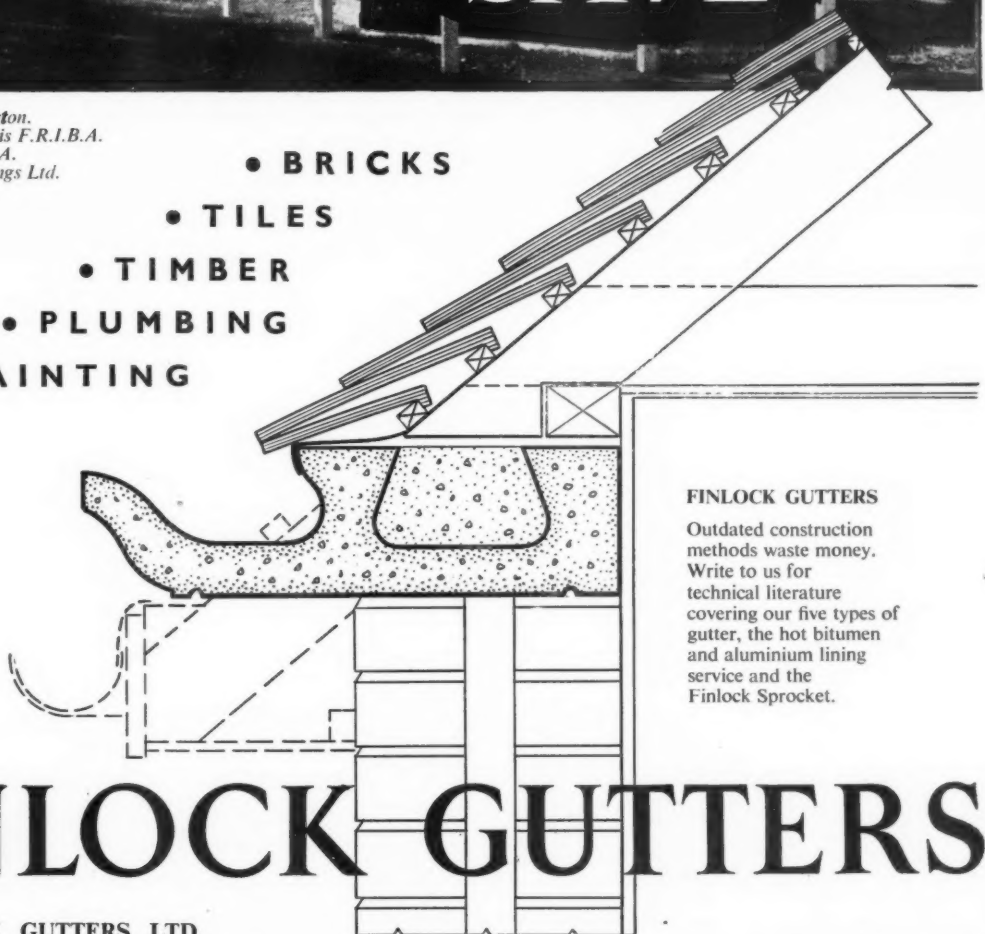

FINLOCK GUTTERS

Outdated construction methods waste money. Write to us for technical literature covering our five types of gutter, the hot bitumen and aluminium lining service and the Finlock Sprocket.

WITH

FINLOCK GUTTERS

FINLOCK GUTTERS LTD.

FINLOCK HOUSE • FRANT ROAD • TUNBRIDGE WELLS • KENT • Telephone : Tunbridge Wells 3396/9

Works at : Southborough, Kent ; Royston, Herts ; Cwmbran, S. Wales ; Crewkerne, Somerset ; Leeds, Yorks ; Wakefield, Yorks ; Musselburgh, Scotland ; Belfast, N. Ireland.



SARKING

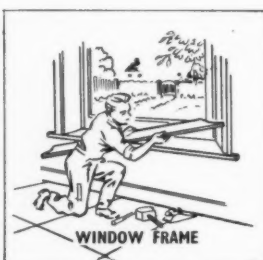

WINDOW FRAME

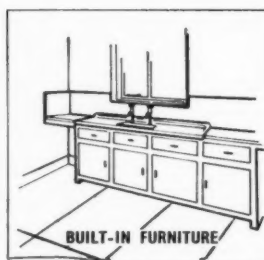

BUILT-IN FURNITURE

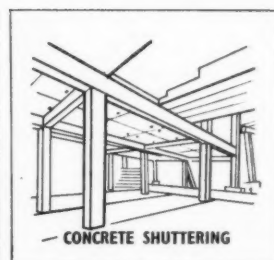

CONCRETE SHUTTERING

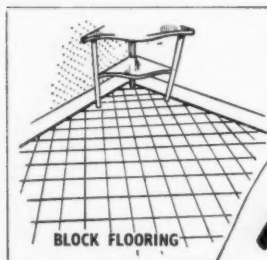

BLOCK FLOORING

Weyroc^{REGD.} has the answer

The introduction of Gold Label Weyroc, the improved *graded-density* Man-made Timber, gives final proof, if proof is needed, of the superiority of Weyroc.

Builders, Furniture Manufacturers, Joiners, Shop Fitters and Contractors have over ten years' experience of the reliability and value of Weyroc. The applications of Weyroc are widening every day.

Gold Label Weyroc Plain $\frac{1}{2}$ " and $\frac{3}{4}$ "
Blue Label Weyroc Plain, Paper-surfaced or Veneered $\frac{1}{2}$ " and $\frac{3}{4}$ "

IN STANDARD SIZE BOARDS 8' x 4'

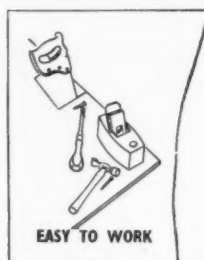

EASY TO WORK

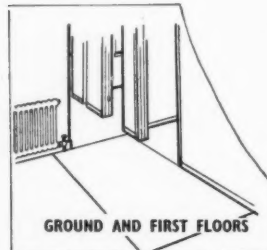

GROUND AND FIRST FLOORS

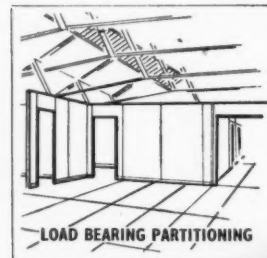

LOAD BEARING PARTITIONING



FURNITURE MAKING



HANDSOME APPEARANCE

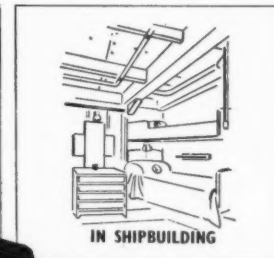

IN SHIPBUILDING

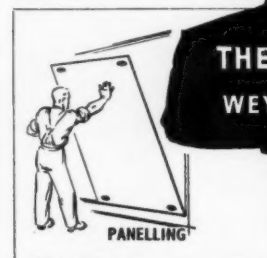

PANELLING



EASY TO PAINT

THE AIRSCREW COMPANY & JICWOOD LIMITED
WEYBRIDGE SURREY · Telephone Weybridge 2242/6

FILLEX

Dockers new general
purpose filler
(ready mixed)

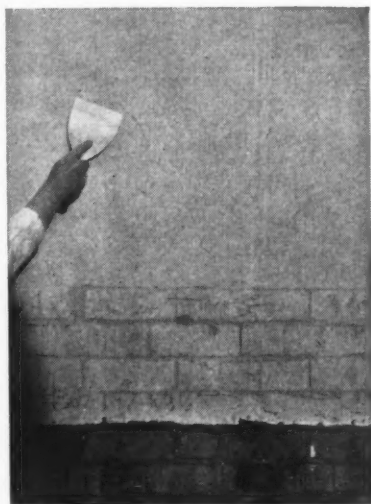

1 Fillex being applied over brickwork

Here is a NEW general purpose filling compound, designed specially for the decorator.

FILLEX, which is supplied in ready-for-use paste form, can be used for filling in cracks in plaster and for skimming rough surfaces. It is suitable for most surfaces other than wood or metal.

FILLEX

- is suitable for INSIDE and OUTSIDE work.
- has exceptional adhesive properties and can even be used on glazed tiles to produce a smooth surface for painting.
- has excellent keeping qualities (but should be protected from frost).
- is supplied in 4 lb. and 16 lb. tins.

PRICE: 4 lb. tins at 1/6 per lb.
16 lb. tins at 1/3 per lb.

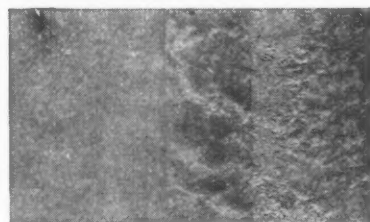

2 Fillex being applied over textured paint surface

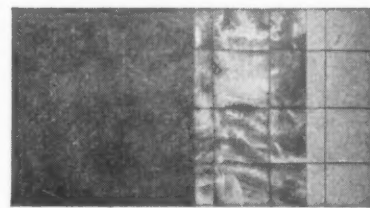

3 Application of Fillex to tiled surface

After **FILLEX**
finish off with...



DOCKERLUX
The finest Gloss
Paint in the
world.



OR **VYDOK**
The perfect
Emulsion Paint
in matt and
eggshell
finishes.



DOCKER BROTHERS LADYWOOD, BIRMINGHAM 16 • LONDON SHOWROOMS: 17 BERNERS STREET W.1

From the design stage to fabrication and erection . .



We offer a complete structural service from the earliest stages of design right through fabrication and erection. Recent work has included structures for a large water pumping station and a power station, and the illustration above shows the structure for the multi-storey Telephone Exchange at York (Authority: Ministry of Works. Contractors: Higgs & Hill Ltd.)



UNITED STEEL STRUCTURAL COMPANY LIMITED

A Subsidiary Company of The United Steel Companies Limited
SCUNTHORPE • LINCOLNSHIRE

DOMESTIC KITCHEN PLANNING

SPECIAL CASES

In many houses and flats it is not always possible to arrange for the classic U and L layouts: the building may not be suitable, and many clients have their own particular requirements, but nevertheless some interesting plans arise which derive their character from such individual circumstances. The examples given in these notes differ considerably from each other, and will give some idea of the possibilities of electric kitchen planning.

Kitchen and Laundry

In the example shown in Fig. 1, a long narrow room had been planned, and it was required to arrange a kitchen and home laundry in it, with a drying cupboard and fixed bench for ironing at one end near the back door. The drying cupboard was placed against an outside wall in which a small extract fan is fitted, and provided with an electric heater in the base under 3-heat control, the loading being 3 kW. The interior of the cupboard (including the backs of the doors) is lined with glazed asbestos sheets and provided with movable rods and a bar to take coat hangers for drying-off wet outer clothing.

A standard type washing machine with electric pump and wringer is provided in correct relation to the sink for rinsing, the counter opposite being used for sorting linen as well as for ironing.

The Organisation of the Kitchen

The design of the kitchen is based on two working levels and the use of a trolley for service to the dining-room. Cooker hob, sink and draining board, together with the counters on each side of the cooker, are 3 ft. high and form a self-contained working unit, the trolley being kept below the counter between sink and cooker when not in use. This counter is used for dishing-up and loading the trolley when serving a meal, and for the accommodation of used plates, dishes, cutlery, etc., from the trolley when clearing away. When washing-up, the dried articles may be placed either directly in place in the china cupboard opposite or stacked on the low level (2 ft. 6 ins.) counter otherwise used for ironing.

Food Preparation and Storage

Most food preparation is done on the low level preparation counter, 2 ft. 6 ins. high, between the cooker and the food store, though vegetables, fruit, etc., are cleaned and prepared in a bowl in the sink or on the counter between sink and cooker. The refrigerator and grocery store are opposite the working areas, which are consequently left free from over-hanging cupboards and are well lighted.

The laundry and kitchen are warmed by electric floor heating (see H.1), and lighting is by fluorescent lamps. The main storage cupboards have full height access with closely spaced shelves and upper and lower doors. All cooking utensils, with the exception of small articles which are kept in drawers under the counter near the cooker, are accommodated in the lower part of a cupboard opposite.

The Galley Kitchen

Another type of layout, much more compact and designed for very different conditions, is shown in Fig. 2. It forms part of a re-built town house (where space was at a premium) and opens directly off the dining-room. Laundry equipment is contained in a back lobby.

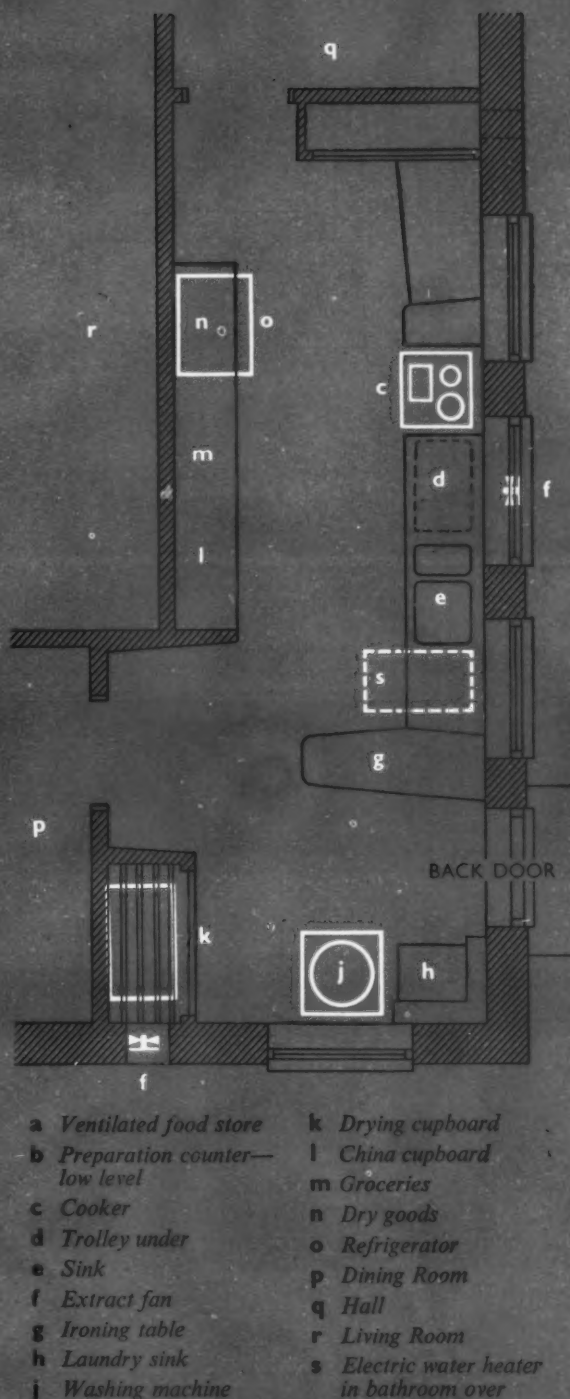

Fig. 1 Kitchen and Laundry

SCALE: 1 FEET EQUALS 1 INCH

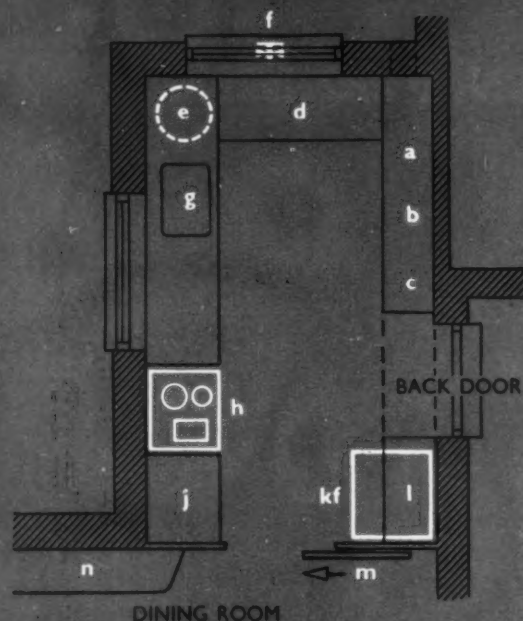
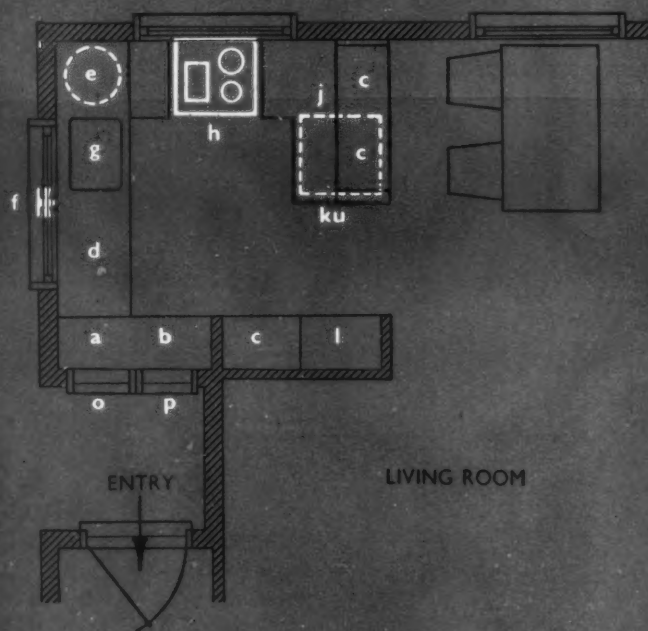

Fig. 2 Galley Kitchen

SCALE: 4 FEET EQUALS 1 INCH



- | | |
|-------------------------|------------------------------|
| a Ventilated food store | kf Freestanding refrigerator |
| b Groceries | ku Refrigerator under |
| c China | l Store |
| d Preparation counter | m Sliding door |
| e Water heater under | n Sideboard |
| f Extract fan | o Ventilator |
| g Sink | p Tradesmen's hatch |
| h Cooker | |
| j Service counter | |

Fig. 3 Internal Kitchen

SCALE: 4 FEET EQUALS 1 INCH

Cupboard Treatment

A feature of this kitchen is the arrangement of the cupboards and storage accommodation. No hanging cupboards are used, the whole working area being unencumbered and lighted by windows on two sides. Again the main storage cupboards are opposite the working area with direct access for their full height. In order to obtain ventilation for the food store, it is placed at a higher level above the china cupboard which is at middle height. The grocery cupboard adjoins the food store, and the utensils, etc., are kept below the china. The refrigerator is in a corner near the dining-room and has a small cupboard above for bread, pastries, etc. A full range of cupboards including a vegetable store is provided beneath the long working area, but they finish a foot above floor level to reduce stooping. There are no cupboards under the preparation counter, but room is provided for a stool and an adjustable electric fire.

Lighting and Socket Outlets

Owing to the size of the room and the light nature of the decorations and finishes, two filament lamps, within open bottom diffusing fittings, give an excellent light. Socket outlets for small appliances are provided immediately under the preparation counter, and above the service counter where the automatic cooker control is situated.

The Internal Kitchen

A recent development in the planning of small houses and flats that has become possible with the full use of modern electrical equipment is the arrangement of an internal kitchen opening off the dining- or living-room and used solely for the preparation of meals and clearing away afterwards. Fig. 3 shows such a scheme prepared for a pre-fabricated house planned on a four-foot grid.

General Features

The plan is self explanatory, but it will be noticed that all the equipment is particularly well placed for food preparation, cooking and washing up, and occupies surprisingly little space. The problem of back and front doors in such a small house is overcome by the use of an entrance porch with tradesmen's hatch opening direct into a self-contained part of the food store. Grocery and other stores are kept in the same range of cupboards with full height access.

This kitchen is exceptionally well lit, cheerful and sunny, with ample room to move about in, and very convenient service arrangements. An electric extract fan is provided and a small water heater is sufficient, as the major demand is only for washing-up. In this particular house it is proposed to install the home laundry equipment in an adjunct of the bathroom, making use of the same electric heater that serves the bath and basin, a system that is frequently used in Sweden and has advantages in small houses or flats.

For further details apply to

To Architects about to plan roofs —



relies on **BITUMETAL**

Architects:
HASKER & HALL, LONDON.

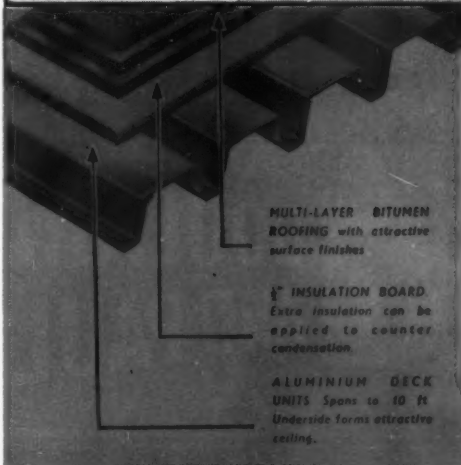
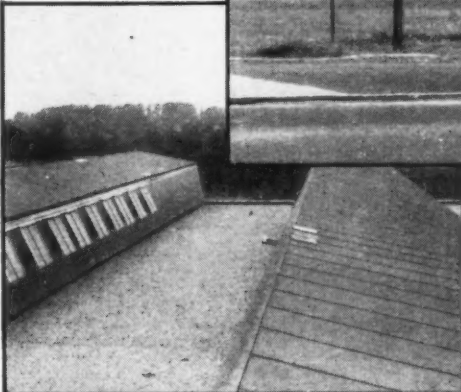

Where Craftsmanship, Dependability and Endurance mean so much, there you will find "BITUMETAL", Briggs Modern Development in Aluminium Roofing. The Rover Company Limited chose "BITUMETAL" for their large new factory at Solihull, Birmingham because, in addition to reliability, it provided Roof plus Insulation plus Ceiling in one unit at an economical cost.

Ask your nearest Area Manager for full technical details on "BITUMETAL" and discover how adaptable it is for small buildings as well as large.

WILLIAM BRIGGS & SONS LTD

Vauxhall Grove,
London, S.W.8.

Regd. Office,
DUNDEE.

Offices and Depots also at ABERDEEN · BELFAST · BRISTOL · DUBLIN
EDINBURGH · GLASGOW · LEICESTER · LIVERPOOL · NORWICH

STANDARD WINDOWS

with a quality guarantee

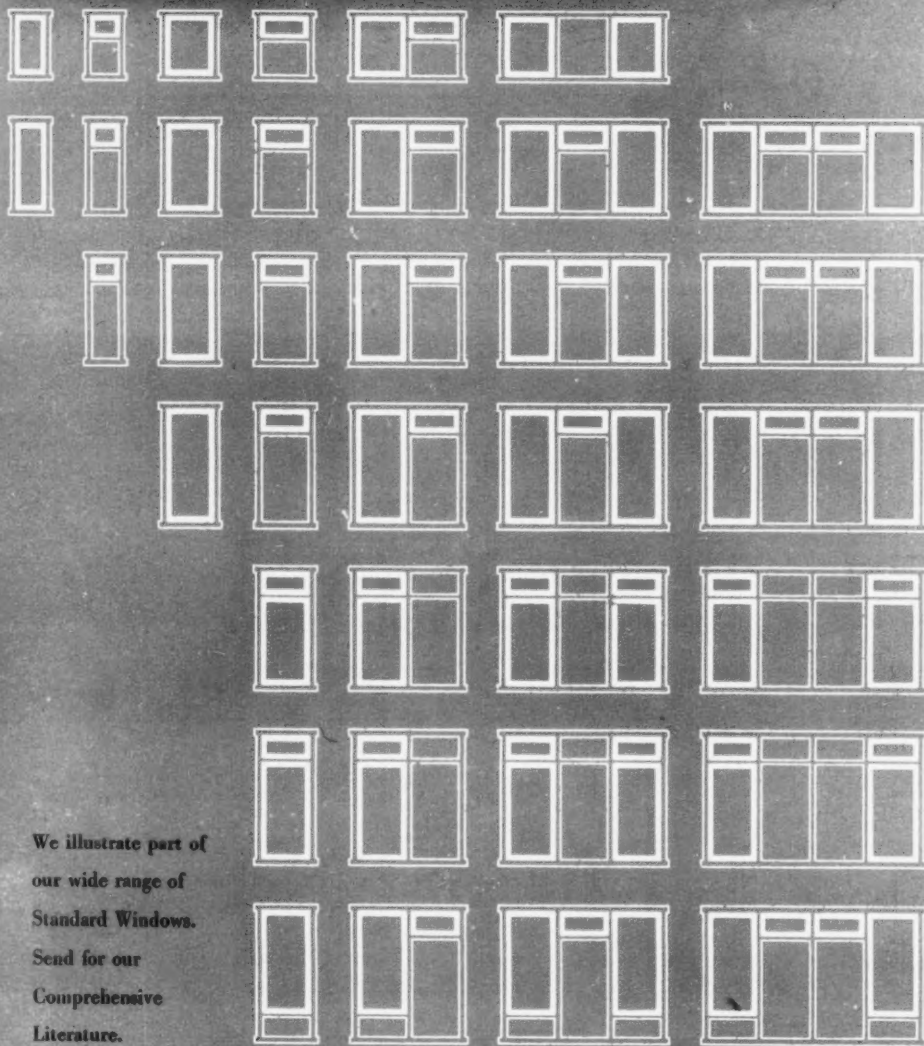

We illustrate part of
our wide range of
Standard Windows.
Send for our
Comprehensive
Literature.

QUALITY STANDARD JOINERY by

.....
Windows, Doors, Stairs, Kitchen Fitments etc.

**BOULTON
AND PAUL**

BOULTON & PAUL LTD., RIVERSIDE WORKS, NORWICH

4P.1.10

1

BUILDING RATIONALITIES

Time is lost, costs rocket upwards when bad weather plays havoc on the building site.

YET there exists in this country a wealth of factory space where, under shelter and by planned production, components can be produced in economical defiance of the worst the weather can do.

The Building Industry in Britain carries many heavy burdens and formidable weather hazards can frustrate the best-laid plans.

Logically, the planner should specify factory-made components. It never rains in factories—at least not in ours—where much of the work normally carried out on site can be built into the product under ideal conditions.



Under the factory umbrella, materials are made efficiently and inexpensively.

BLUE HAWK products include:

'THISTLE' plasters and Plaster Boards. 'PARAMOUNT' plaster Boards and Partitions. 'PHARAOH' Browning and Wall Finish Plasters.

Write for details of Dry Construction to:

THE BRITISH PLASTER BOARD (MANUFACTURING) LIMITED

BATH HOUSE, 82 PICCADILLY, LONDON, W.1. Tel: GROsvenor 8311

CANADIAN HARDWOODS

WORK EASILY TAKE SMOOTH FINISH WEAR WELL

There's a grade of Canadian hardwood for almost every need

CANADIAN MAPLE—Hard and heavy, creamy-white shade in colour—works easily for a hardwood.

TYPICAL USES—Flooring; cutting boards; hammer boards; furniture; dowels; piano actions; handles.

SPECIAL ADVANTAGES—Exceptionally hard and smooth-wearing surface; takes high polish; excellent resonance properties; turns exceptionally well; good gluing properties.



CANADIAN BIRCH—a hard-wearing, wide-utility hardwood of uniform texture, ranging in colour from light yellow to reddish brown.

TYPICAL USES—Flooring; furniture; interior trim; ladder rungs; shuttles, spools and bobbins; dowels, handles.

SPECIAL ADVANTAGES—Strong and resistant to impact; hard and smooth-wearing surface; uniform texture; machines easily; easily stained to match other furniture woods.

CANADIAN BASSWOOD—shading from creamy-white to very light brown, this softer hardwood works exceptionally well.

TYPICAL USES—Furniture; beekeeper supplies; patterns and models; picture frames; piano keys; Venetian blinds; foodstuff containers.

SPECIAL ADVANTAGES—Soft-textured hardwood; works exceptionally well under tools; easily dried; takes smooth finish; good gluing and nail-holding properties; takes paints and lacquers well; practically no taste or odour.

FOR FURTHER INFORMATION concerning Canadian woods contact The Commercial Counsellor (Timber), Canada House, Trafalgar Square, London, S.W.1

The most comprehensive and expert service in

COPPER ROOFING

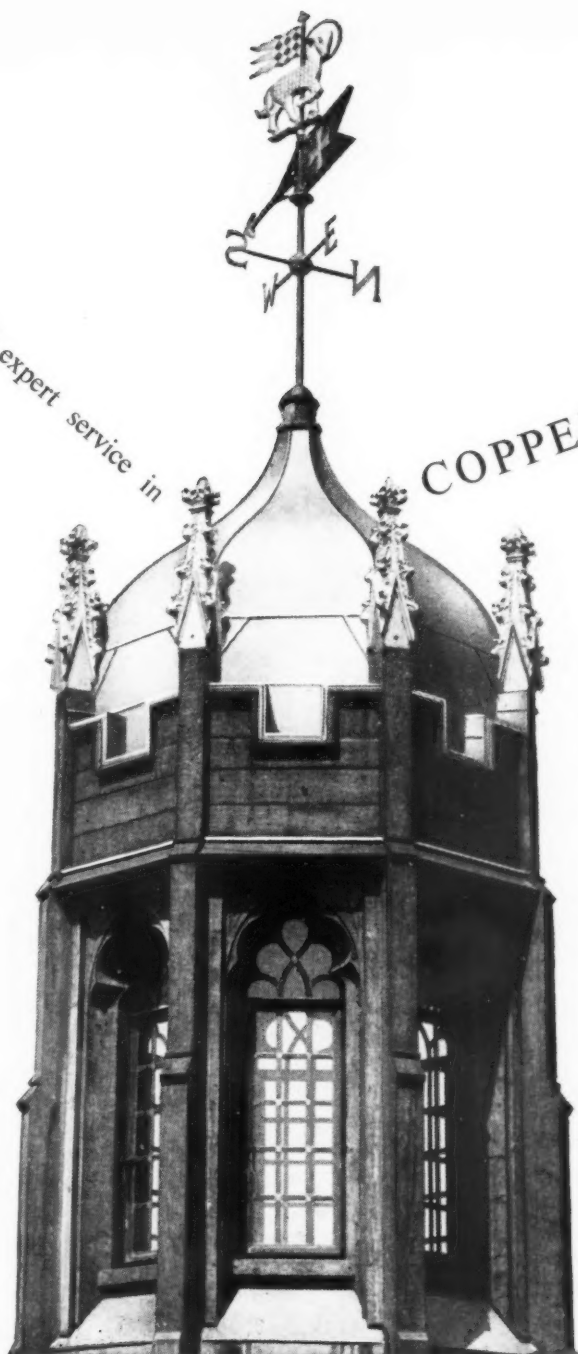

For more than 100 years we have specialised in laying copper on flat roofs, pitched roofs and domes. All our work is executed by craftsmen and apprenticed coppersmiths who have, in our service, an unusually wide and constant experience of every class of copperwork. Many Cathedrals, Churches, Town Halls,

Schools, Factories, Hospitals, Piers and Docks provide testimony to the varied and skilful service which we can offer. Our technical staff is available for consultation; we welcome your enquiries.

MIDDLE TEMPLE Architect: Sir Edward Maufe, R.A., Hon. LL.D., F.R.I.B.A.
Contractors: Messrs. Dove Bros. Ltd.

ONE OF THE WIDE RANGE OF

BRABY

ACTIVITIES

FREDERICK BRABY AND COMPANY LIMITED

Head Office: 352-364 EUSTON ROAD, LONDON, N.W.1. TELEPHONE: EUSton 3456

FACTORIES AT: London Works, Thames Road, Crayford, Kent. TELEPHONE: Bexleyheath 7777

Havelock Works, Aintree, Liverpool 10. TELEPHONE: Aintree 1721

Eclipse Works, Petershill Road, Glasgow, N. TELEPHONE: Springburn 5151

Ashton Gate Works, Bristol, 3. TELEPHONE: Bristol 64041. And Falkirk

OTHER OFFICES: 110 Cannon Street, London, E.C.4 (Export). TELEPHONE: MANSion House 6034

Queen's Buildings, 10 Royal Avenue, Belfast. TELEPHONE: Belfast 26509

Palace Street, Plymouth. TELEPHONE: 62261

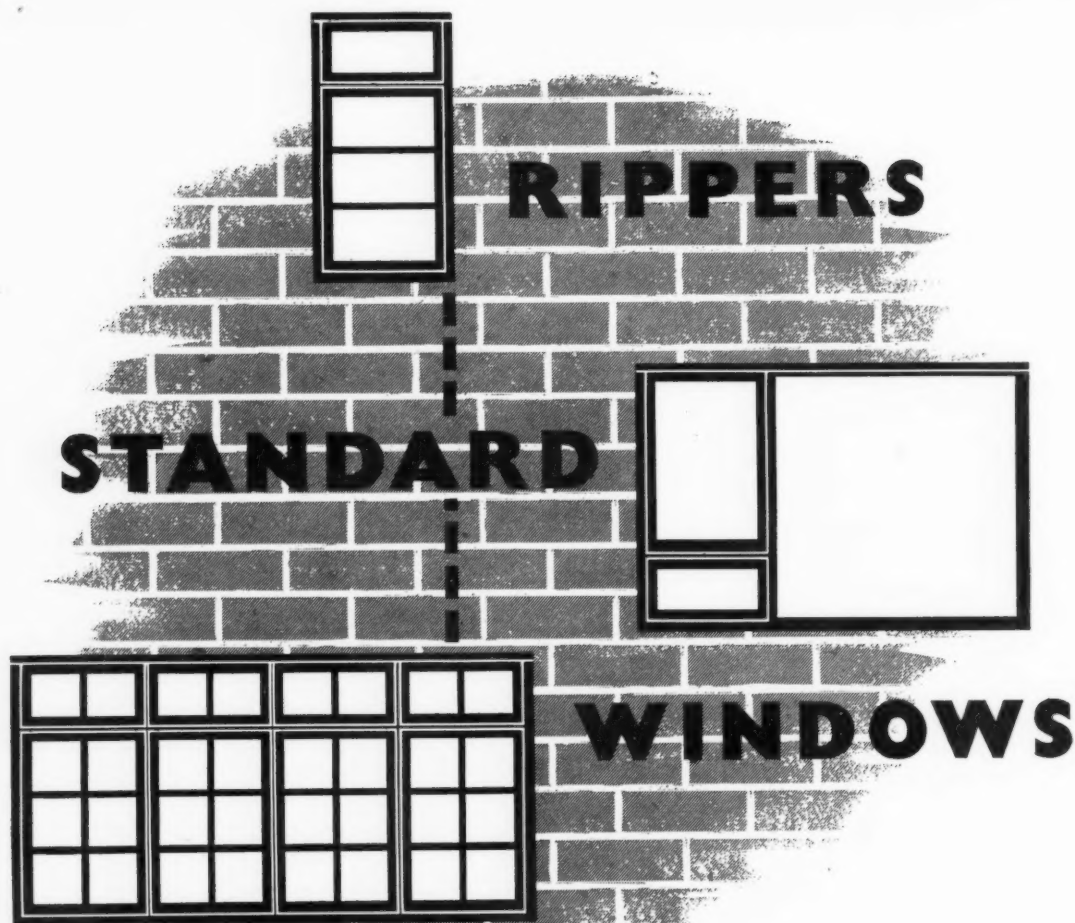

**'the
best in
the
business'**

When you order windows, external door frames, internal door frames or kitchen units, make sure you buy Rippers—the finest standard joinery obtainable. Over sixty years experience is behind Rippers quality—'the best in the business'. *Write today for our free Catalogue: it describes over three hundred designs from which endless window combinations can be arranged: and includes descriptions of all our products.*

Apply for your free catalogue to Dept. AJ21/6.

**RIPPER
WOODWORK**

RIPPERS LIMITED

CASTLE HEDINGHAM, HALSTEAD, ESSEX.
TELEPHONE: NO. 191 HEDINGHAM (4 LINES)
TELEGRAMS: RIPPERS CASTLE HEDINGHAM.

LONDON OFFICE: 9 SOUTHAMPTON PLACE, LONDON, W.C.1. TELEPHONE: CHANCERY 8306/7

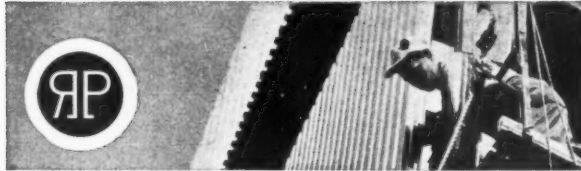

it is quicker to hang a wall than to pile it up



advantages of using Robertson Q-Panels

- * SPEED OF ERECTION * ATTRACTIVE APPEARANCE**
- * GOOD INSULATION — 50% better than 11" cavity brickwork**
- * LIGHT WEIGHT * ALL-WEATHER CONSTRUCTION**

Robertson Q-Panels are wall-building units which afford wide opportunity for architectural expression and enable quick, all-weather erection.

Factories and office buildings are completed sooner when Q-panel is used and this brings economic advantages due to early occupancy and production.

Robertson Q-Panel construction offers many other advantages. Write today for literature.

ROBERTSON
Q-PANEL
TRADE MARK

Manufactured by

ROBERTSON THAIN LIMITED • Ellesmere Port • Wirral • Cheshire

Sales offices: LONDON • GLASGOW • BELFAST • BIRMINGHAM • NEWCASTLE
LIVERPOOL • SHEFFIELD • MANCHESTER • CARDIFF

Telephone: Ellesmere Port 2341

Telegrams: "ROBERTROOF"

For Efficient Sound Correction

Sundeala

NEW-LOOK ACOUSTIC PANELS



Beauty and utility are perfectly combined in this Acoustic Panelled Ceiling installed recently at the premises of Messrs. Mullard Ltd., Waddon, Croydon.
Architect: Graham Crump, F.R.I.B.A.

Standard sizes 12" x 12", 12" x 24", 24" x 24". All $\frac{3}{4}$ " thickness.
Made in Britain. British Patent No. 692709.

Full particulars and Technical Service from

SUNDEALA BOARD CO. LIMITED

Head Office: ALDWYCH HOUSE, LONDON, W.C.2. Tel. : CHAncery 8159

or from its Offices at

Glasgow: BALTIC CHAMBERS, 50, WELLINGTON ST., C.2

Newcastle: NORTHUMBRIA HOUSE, PORTLAND TERRACE, 2

ZYLEX and ASTOS

Keep a building warm and dry between them

ZYLEX Slaters' Felt

is a high-quality, bituminous felt with exceptional heat-insulation properties. It keeps warmth in, and draughts and weather out. In two grades: **Reinforced**, with a base of closely woven hessian, and exceptionally strong. Can be stretched directly over open rafters—saving the cost of a boarded roof. **Standard**, for boarded roofs, makes a clean, waterproof membrane under slates or tiles.

Well insulated above and protected from rising damp below, a building stays warm and dry longer. There is no more certain way of guaranteeing this protection than by specifying ZYLEX Slaters' Felt and ASTOS Asbestos Dampcourse—two Ruberoid products for two important positions.

The reliable, tested qualities of these two products make all the difference to the effective protection of buildings. Many architects and builders, all over the world, make a point of specifying ZYLEX and ASTOS by name, to be absolutely sure of having the best materials. Make sure of the very best protection for that building of yours—specify ZYLEX Slaters' Felt and ASTOS Asbestos Dampcourse.

ASTOS

Asbestos Dampcourse

is the 100 per cent. permanent dampcourse, an impervious and imperishable barrier against rising damp. Composed of asbestos fibre and bitumen, it is capable of withstanding normal foundation settlement without risk of failure. Complies with B.S.S. 743/1951. In two grades: **Standard** and **Leadlined**.

Further details, together with samples, will be gladly sent on request.

**THE
RUBEROID
COMPANY LIMITED**

2 COMMONWEALTH HOUSE
1-19 New Oxford Street, London, W.C.1

They never let you down



THE ROYAL NATIONAL LIFEBOAT INSTITUTION

Perhaps the greatest of British charities, this famous institution was founded in 1824, and by the time its second report was published had already contributed to the saving of 342 lives. By 1924—centenary year—it had given awards for the saving of nearly 60,000 lives and today that figure stands at over 78,000. At this very moment, all along our coastline, 154 lifeboat crews are ready for the emergency call which means that someone is in peril on the sea. They never let them down.

YOU CAN BE CERTAIN TOO that Nife-Neverfayle Emergency Lighting Equipment will never let you down. *Whenever* needed, these reliable units will instantly, automatically spring into action. That is the special advantage of the Nife Steel Alkaline Battery—it never deteriorates, even after long periods of inactivity.

Nife-Neverfayle units occupy only one-third of the space required by conventional equipment and, as they can be installed adjacent to other equipment, a separate battery room is not needed—a point worth remembering when planning new buildings. Maintenance costs are negligible—after years of trouble-free service you will realise just how economical your Nife-Neverfayle equipment has been.

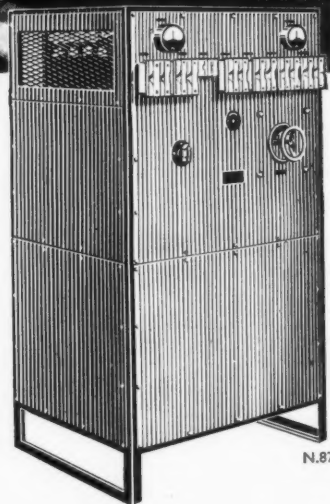

NIFE-NEVERFAYLE

THE EMERGENCY LIGHTING EQUIPMENT WITH THE **STEEL** ALKALINE BATTERY

NIFE BATTERIES • REDDITCH • WORCESTERSHIRE



... say plan

... say build

... say **Metal Windows** – *Rustproofed*

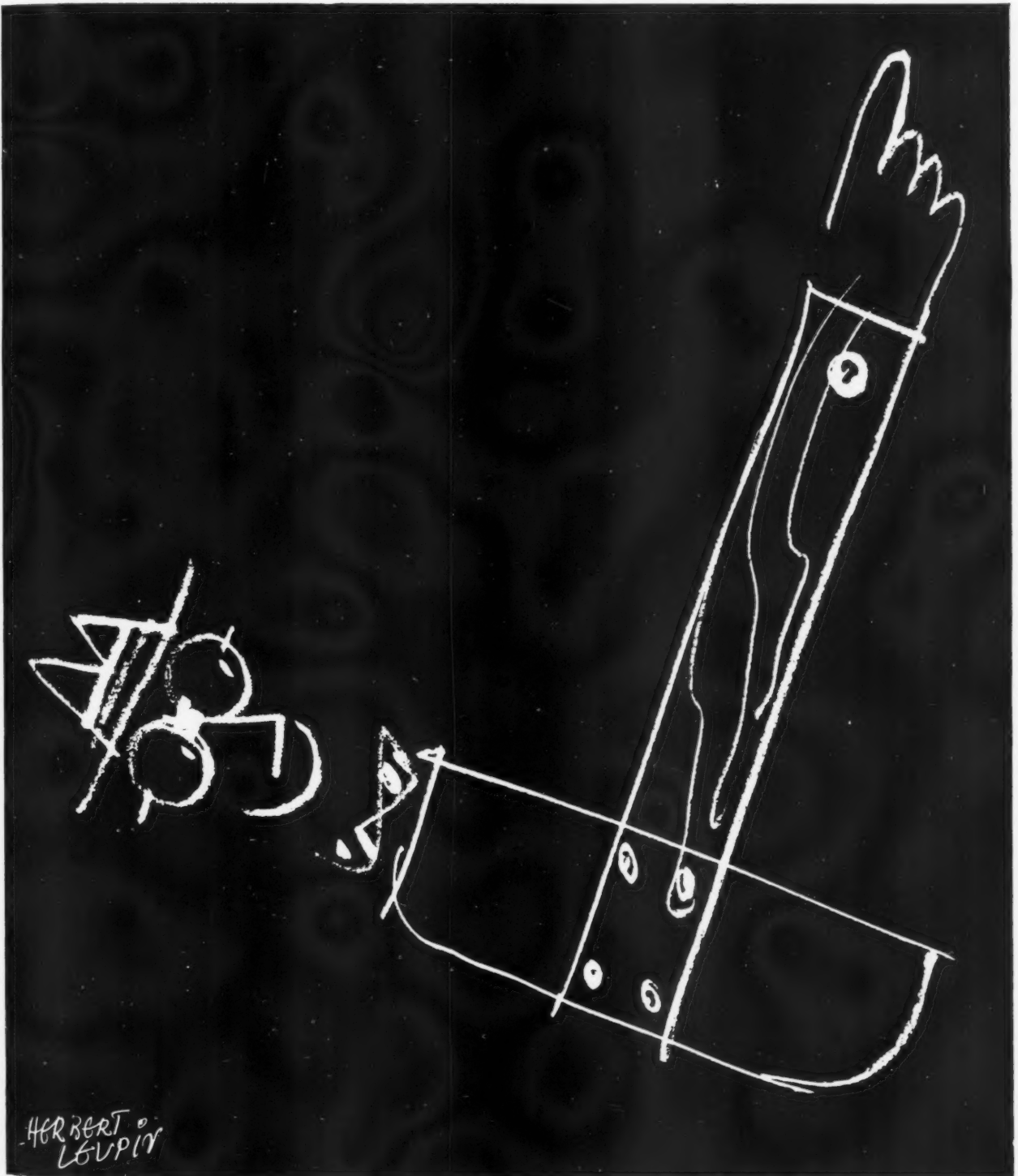

HERBERT
LOUPIN

ISSUED BY THE METAL WINDOW ASSOCIATION, BURWOOD HOUSE, CAXTON STREET, LONDON, S.W.1.

Lighter sections yet stronger structures using 'Aerolite' 300

Tests to destruction have proved that a simple lap joint made with 'Aerolite' synthetic resin glue has a strength greatly exceeding that of a joint made by mechanical connection. This greater efficiency offers many other advantages. Smaller sections of wood can be used, with a corresponding reduction in cost, greater convenience in the production of pre-fabricated units and considerably easier handling on the site. 'Aerolite' is used extensively in the construction of box beams, lattice girders, roof trusses and in all woodworking where great strength, durability and economy are required.

'Aerolite' 300 synthetic resin glue is available with an extensive range of hardeners. It is unaffected by heat, moisture and bacteriological attack and hardens rapidly at normal shop temperatures. 'Aerolite' 306 (the powder form of the resin offering a two years storage life) can be obtained through builders' merchants and ironmongers. Detailed technical information will be sent upon request.

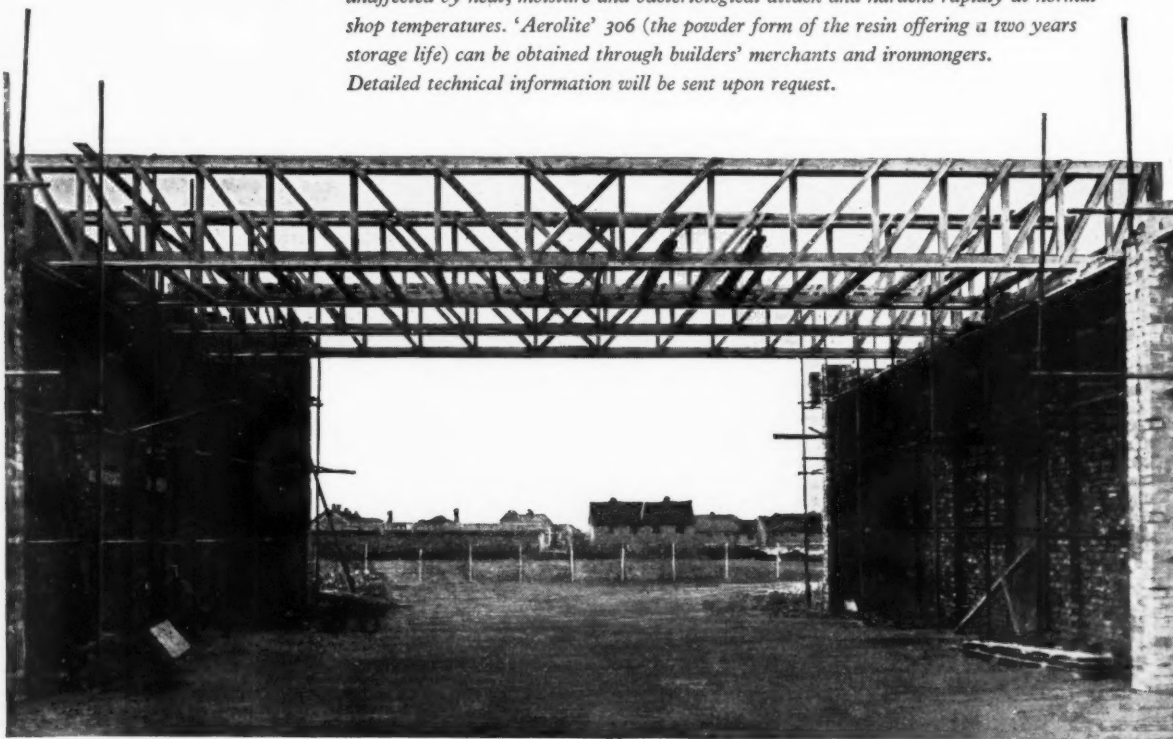

'Aerolite'—glued roof truss for the assembly hall of a new school at Marske-on-Sea.

*Architect: J. H. Napper, M.A., F.R.I.B.A.
Structural Engineer: D. W. Cooper, B.Sc.*

'Aerolite'

'Aerolite' is a registered trade name

glues for wood

AERO RESEARCH LIMITED
Duxford, Cambridge. Telephone: Sawston 187

AP 264-196

MORE
Ventilation
LESS
CONDENSATION

with the



Regd. Trade Mark

**'PERMAVENT' WINDOW
VENTILATORS**



- ★ without a hole in the wall
- ★ with permanent ventilation
- ★ without disfiguring decorations
- ★ with complete simplicity
- ★ with GREENWOOD'S "PERMAVENT"
WINDOW VENTILATORS

The need for adequate permanent ventilation in kitchens, bathrooms, bedrooms etc., where no fireplace exists has been strongly recommended by eminent authorities, and Greenwood's patent "Permavent" Window Ventilator provides the answer in the simplest possible form.

- ★ IDEAL FOR FITTING INTO EXISTING BUILDINGS
- ★ FOR STEEL OR TIMBER WINDOWS
- ★ ALL-STEEL CONSTRUCTION
- ★ SUPPLIED IN ANY LENGTH UP TO 34"

"Maxaire" Type LH Patent multi-louved panels fitted into the door will give adequate cross-ventilation where necessary. Supplied in steel, brass or aluminium in multiples of 3" x 3"

The "Permavent" Mk I as illustrated for permanent ventilation



The Mk II with trigger-operated shutter for controlled ventilation



The "Minor" for minimum daylight restriction—and the unique "no-screw" fixing for metal windows



Greenwood-Airvac ventilation

GREENWOOD'S AND AIRVAC VENTILATING COMPANY LTD
Patentees, Designers and Manufacturers of Ventilating Equipment and Electrical Conduit Systems.
BEACON HOUSE, KINGSWAY, LONDON, W.C.2. CHAncery 8135/6/7 'Airvac', London

FLOORS for the future . . . by HOLLIS

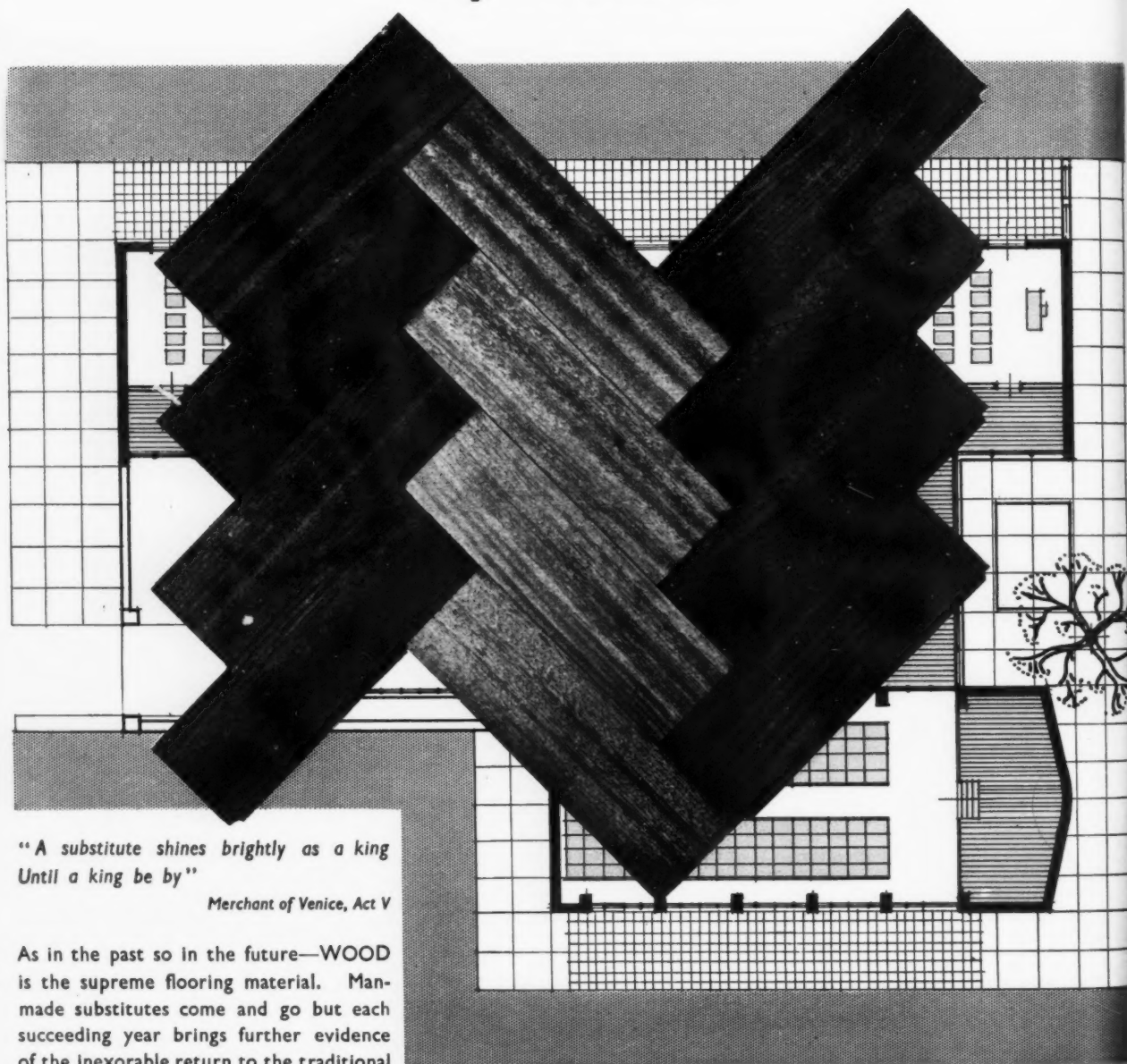

*"A substitute shines brightly as a king
Until a king be by"*

Merchant of Venice, Act V

As in the past so in the future—WOOD is the supreme flooring material. Man-made substitutes come and go but each succeeding year brings further evidence of the inexorable return to the traditional HARDWOOD for floors. Many excellent hardwoods are now available at moderate cost which combine BEAUTY, DURABILITY and COMFORT with ECONOMY.

SPECIFY—MADE IN ENGLAND

to ensure precision in manufacture, controlled moisture content and stability of the floor.

HOLLIS BROS. LTD.

LEICESTER • HULL • LONDON • BIRMINGHAM

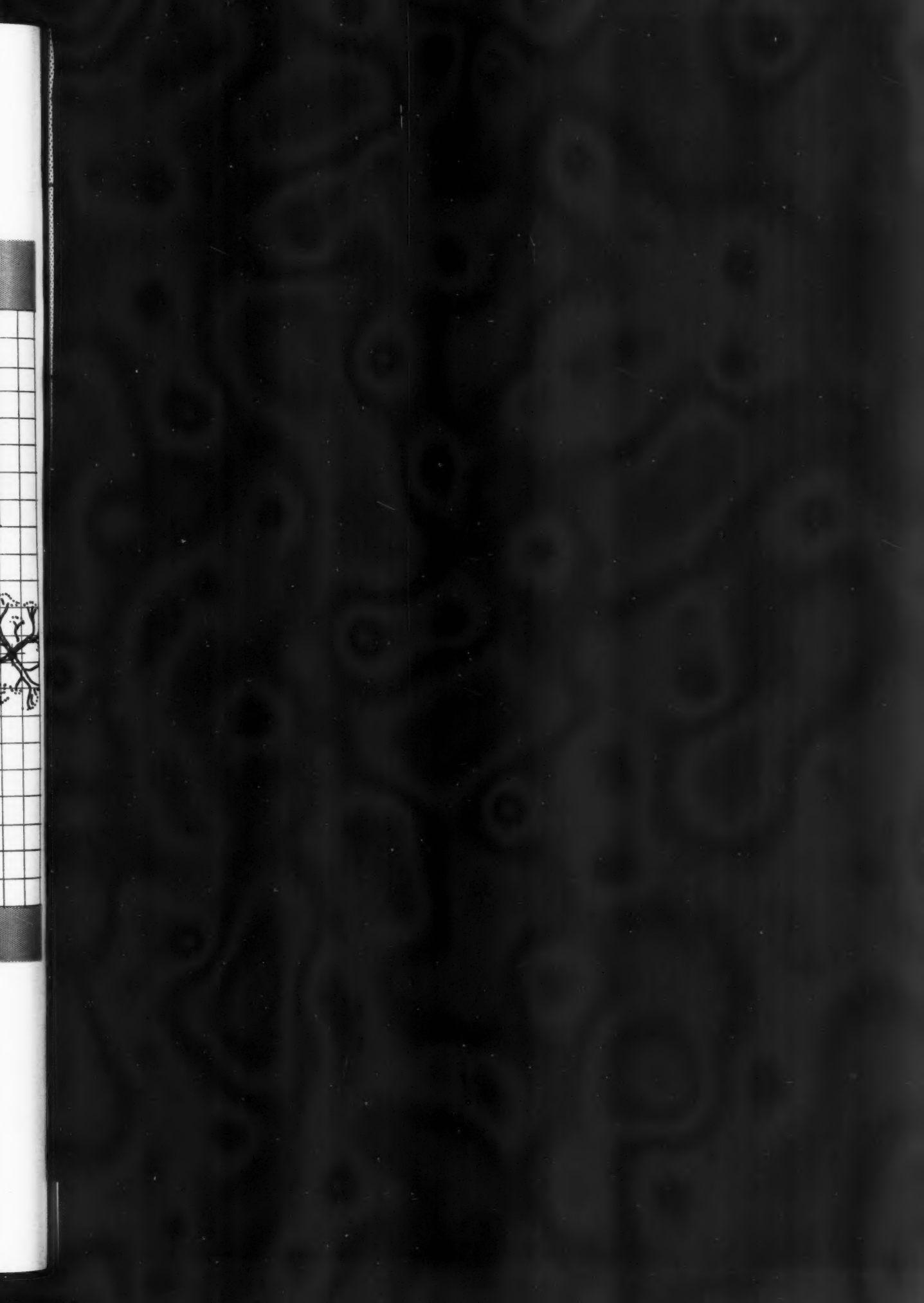



NO

BU

Acoustics by **BURGESS**

Radiant heating by **SULZER**

NOW! selective sound control with BURGESS acoustic tiles AND radiant heating by SULZER, write for information.

BURGESS PRODUCTS CO. LTD.

Acoustical Division, Hinckley, Leics.

SULZER BROS. (LONDON) LTD.

Heating and Ventilating Division

22-25, Portman Close, London, W.1. Tel: WELbeck 1671/5

B

CONCRETE CONTRIBUTIONS BY TWISTEEL

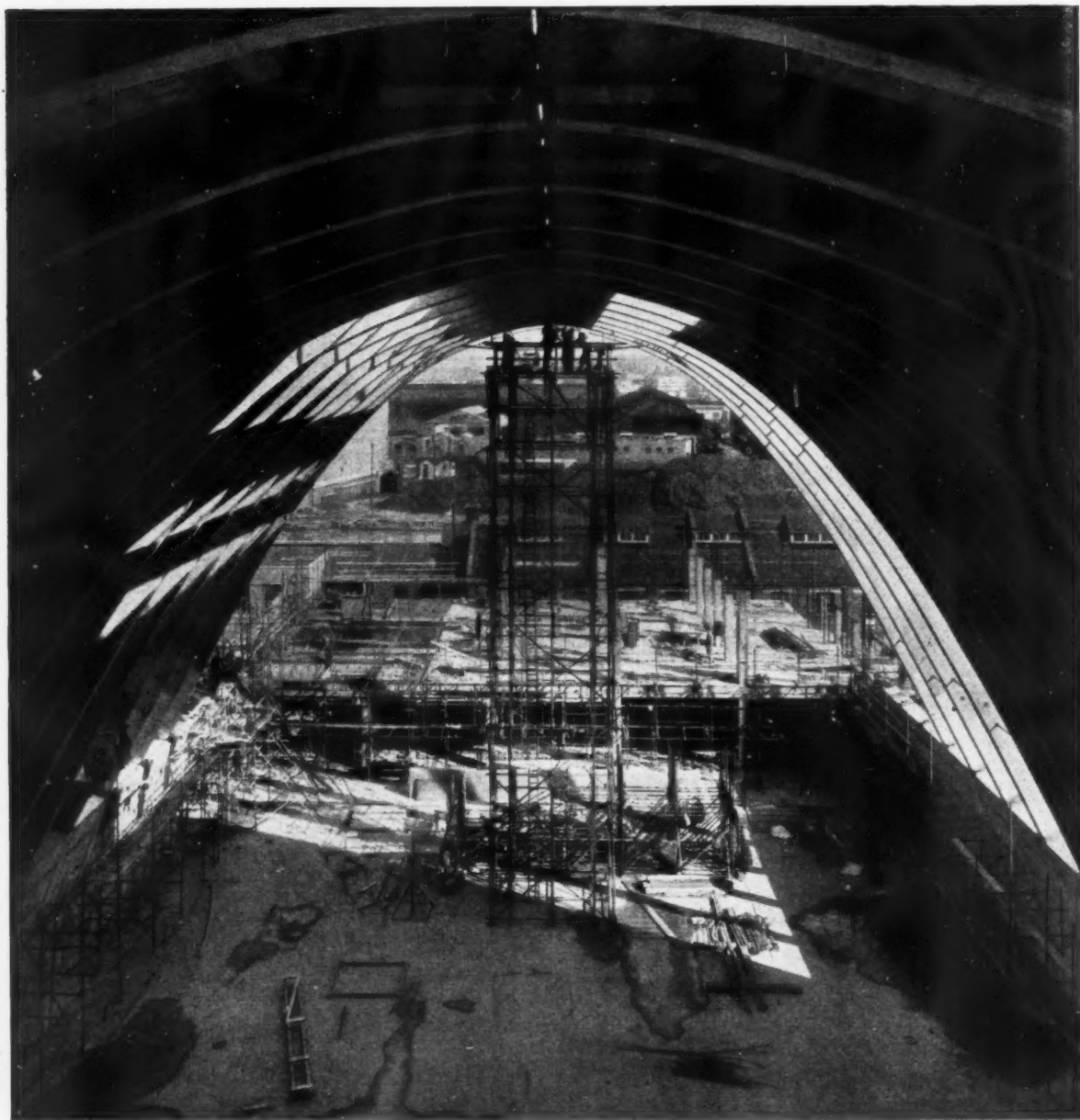

*Sulphate Store and Bagging Plant, Phoenix Wharf, East Greenwich. Designed in conjunction with : Engineers of South Eastern Gas Board.
Contractors : Demolition & Construction Co. Ltd.*

To make sure of the highest standards in concrete design and construction, at the lowest cost in steel, money and time, call in the TWISTEEL Design Service. Their specialist knowledge, backed by many years of practical experience, enables them to advise architects and engineers, with certainty, on every aspect of design and planning for every type of construction involving the use of reinforced concrete : and they can also supply the reinforcement.

TWISTEEL DESIGN SERVICE

43 UPPER GROSVENOR STREET, LONDON, W.1 . TELEPHONE : GROSVENOR 1216
AND AT BIRMINGHAM MANCHESTER GLASGOW

more and more
board meetings
decide on
Bartrev



. . . because Bartrev is an essential Building material

Bartrev has a place in every building being built today. Its low cost, the fact that it doesn't cut to waste, and its tested strength and durability make it the first choice for ceilings, floors, walls, partitions and doors.

Bartrev, the chipboard supplied in *any length*, is available in five thicknesses— $\frac{1}{4}$ ", $\frac{3}{8}$ ", $\frac{1}{2}$ ", $\frac{5}{8}$ " and $\frac{3}{4}$ ". Delivery is good. For further information write to any of the registered distributors, or to Vere Engineering Co. Ltd., 3, Vere Street, W.1.

Registered Distributors

The Merchant Trading Co. Ltd.
Wm. Evans & Co. (Distributors) Ltd.
The Metal Agencies Co. Ltd.
Montague L. Meyer Ltd.
L. P. Thomas Co. Ltd.
H. T. Tennison & Co. Ltd.
The British Door Marketing Co. Ltd.
C. V. Creffield & Co. Ltd.
Jewson & Sons Ltd.
Travis & Arnold Ltd.

BARTREV

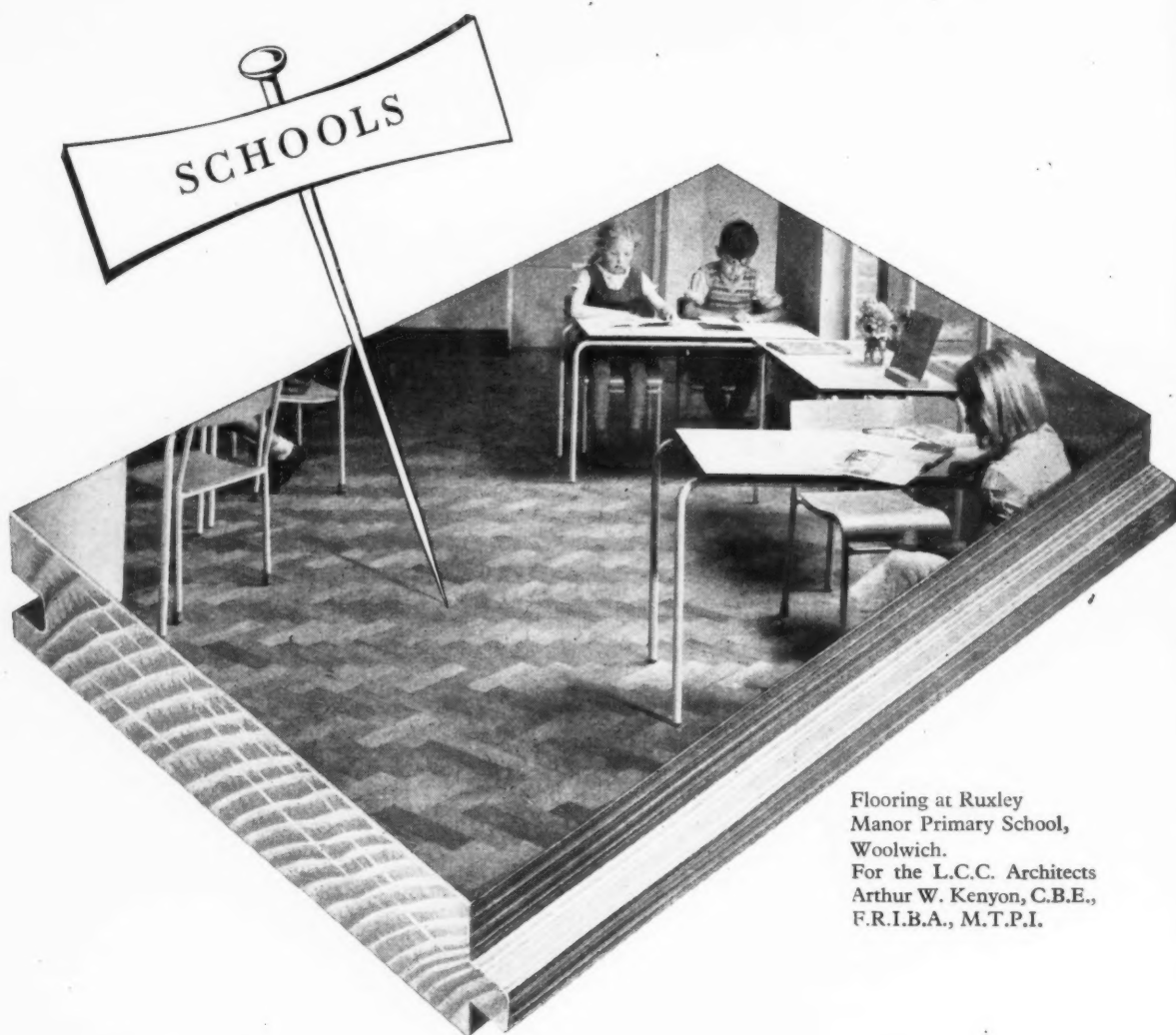

Flooring at Ruxley
Manor Primary School,
Woolwich.
For the L.C.C. Architects
Arthur W. Kenyon, C.B.E.,
F.R.I.B.A., M.T.P.I.

They chose WOOD floors

- ★ A good hardwood floor stands up to a lifetime of hard wear.
- ★ It is quiet, warm and comfortable underfoot.
- ★ It is a pleasure to look at.
- ★ It can be cheaply and easily maintained in perfect condition.

There's nothing like **WOOD**

ISSUED BY THE TIMBER DEVELOPMENT ASSOCIATION LIMITED, 21 COLLEGE HILL, LONDON, E.C.4, AND BRANCHES THROUGHOUT THE COUNTRY
IN CONJUNCTION WITH THE HARDWOOD FLOORING MANUFACTURERS' ASSOCIATION

TD41



Morris Singer

Architectural Metalwork

at the new premises of

The Southern Daily Echo.

Bronze Entrance Doors,

Balcony Railings, Bronze Clock,

Bronze Screen over counter

in Entrance Hall.

Architects: Messrs. Ellis, Clarke

& Gallannaugh, F/R.I.B.A.

The MORRIS SINGER COMPANY Ltd



FERRY LANE WORKS, FOREST ROAD, LONDON E17 • TEL: LARKSWOOD 1055



Vital Links

From the manufacturers to the builders there runs a distributive chain of building materials, the links of which are forged and maintained by members of BID. When a new building project has been designed and developed by the architects and surveyors, the materials must then flow from merchant to site. In this way builders' merchants are constantly fulfilling their vital function of serving the entire building industry.

Building ***I***ndustry ***D***istributors



Serving the building industry • Serving the nation's housing

Issued by BUILDING INDUSTRY DISTRIBUTORS (the national organisation of builders' merchants), 52/54 High Holborn, W.C.1.

Products of Integrity



A superbly carved mahogany
Chippendale open arm chair,
circa 1765.

*Reproduced by permission of
Charles Howard Antiques Ltd.,
London, S.W.1*

In this age of synthetics and substitutes
the authentic production still commands the
respect and favour of the discriminating.
Specify—

CLAY ROOFING TILES

Issued by the National Federation of Clay Industries, Drayton House, London, W.C.1.

'The Clay Tile Bulletin', post free on request.

The facts about the

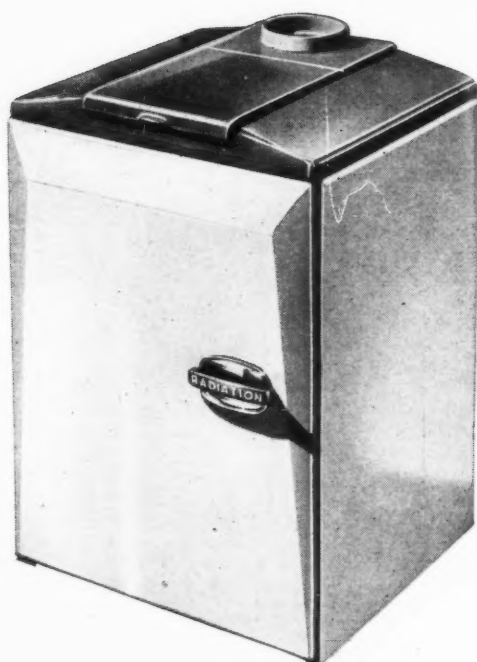
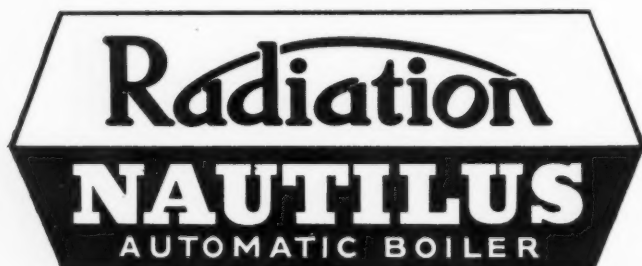

PERFORMANCE

Because its boiler output has a wide range the Nautilus can be used for a variety of installations, providing both domestic hot water and central heating by radiators.

Rating for hot water supply only: 40,000 B.Th.U/hr.

Rating for hot water supply and radiators: 30,000 B.Th.U/hr.

Rating for central heating only: 22,000 B.Th.U/hr.

The Nautilus burns coke and other smokeless fuels under variable thermostatic control.

DESIGN

A unique system of rotating firebars crushes everything not burned (including stones) to ash and eliminates the need to let the fire out periodically. The large hinged fuelling cover is at a comfortable height for charging from a hod and the Nautilus is very handsome and easy to clean. The water jacket completely surrounds the fire and all waterways can be thoroughly cleaned *without breaking the water connections*. The overall dimensions are: height 26 $\frac{3}{4}$ ", depth 19 $\frac{1}{2}$ ", width 18 $\frac{3}{4}$ ".

INSTALLATION

A hot water storage cylinder of 35-45 gallons is recommended. The height of the chimney should be not less than 15 ft. from the base of the appliance which must be mounted on a fireproof base. When there is no brick flue available the flue pipe should be taken as high as possible before being led outside. Exposed piping should be well lagged and carried above the ridge of the roof. Pressed steel offset "bends" incorporating a cleaning door and a cast iron patented adapter and sealing ring are available for connecting the Nautilus to a 4" internal diameter flue-pipe and to a brick flue (see diagrams).

In every detail the Nautilus measures up to the exacting standards of the Radiation Research Laboratories and passes their exhaustive field tests.

SPECIFY THE
NAUTILUS AUTOMATIC BOILER
MADE BY

Radiation
PIONEERS OF SMOKE REDUCTION



✓ Tested to the standards required by the Ministry of Fuel and Power.

Technical Information Sheets from Radiation Group Sales Ltd., Park Foundry, Belper, Nr. Derby

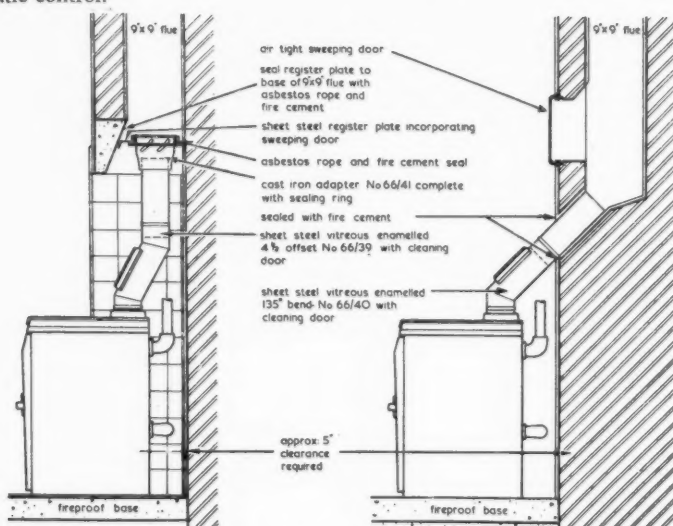

TYPICAL INSTALLATION WITH THE BOILER FITTED IN A TILED RECESS AND THE FLUE PIPE CONNECTED TO A REGISTER PLATE AT THE BASE OF A 9x9 BRICK FLUE

TYPICAL INSTALLATION WITH THE BOILER FITTED AGAINST THE WALL AND THE FLUE PIPE CONNECTED INTO A 9x9 BRICK FLUE

BETWEEN THE PIT AND THE SITE . . . one of the links in the 'Phorpres' service is

. . . MECHANISATION

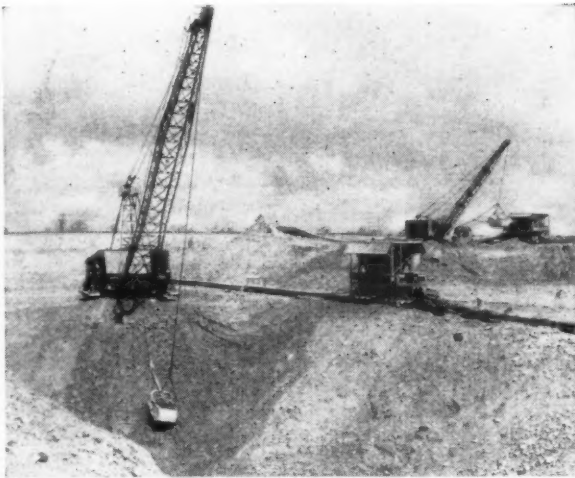

From the time that the excavators and shale planers dig the clay, to the moment when 'Phorpres' products are delivered to the site, maximum output is achieved by the aid of advanced methods of mechanical handling. Complete mechanisation has always been the policy of London Brick Company Limited.

It has resulted in considerable saving to the Building Industry.

LONDON BRICK COMPANY LIMITED in the service of the building industry

Head Office: Africa House, Kingsway, London, W.C.2. Telephone: HOLborn 8282
Midland District Office: Prudential Buildings, St. Philip's Place, Birmingham 3. Telephone: Colmore 4141
South-Western District Office: 11 Orchard Street, Bristol 1. Telephone: Bristol 23004/5
Northern District Office: St. Paul's House, 20-22 St. Paul's Street, Leeds. Telephone: Leeds 20771



BY APPOINTMENT
TO HER MAJESTY QUEEN ELIZABETH II
BRICK MAKERS
LB51

IN SHOPS



THEY SEE THE ADVANTAGES



See the advantages, too, in installation and maintenance! The Ceiling is light in weight with a durable, non-inflammable, dust repellent surface which requires little cleaning. It can readily be combined with air-conditioning or acoustic systems.

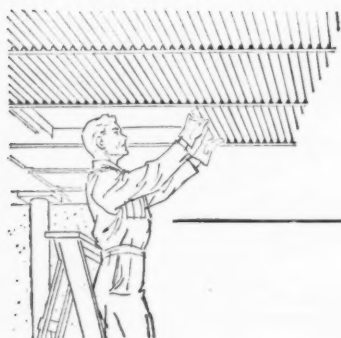

They see things clearer in shops and offices with a Lumenated Ceiling. Pleasant light of correct intensity is diffused from the ceiling area, providing comfort and efficiency at counter or desk. Eye-strain is reduced because there is no glare or shadow.

The Lumenated Ceiling fits in perfectly with modern trends in design. Overhead beams and pipe-lines are all completely screened by its clean, translucent surface. It also forms an ideal method of modernising old interiors giving a handsome new ceiling at a lower level in offices, showrooms, restaurants and premises of every kind.

LUMENATED CEILINGS

A BRILLIANT NEW IDEA IN ARCHITECTURAL LIGHTING

Further information is given in a booklet, "LUMENATED CEILINGS", and our Advisory Service will make recommendations for individual installations.



LUMENATED CEILINGS LIMITED

London Office: Alliance House, Caxton Street, S.W.1. Abbey 7113
Registered Office: Thermotank Ltd., 150 Helen Street, Glasgow, S.W.1

TGA L11A

Of all the characteristics of modern paints, outstanding
covering power is the one that is

immediately obvious. This is due to the exceptional opacity
of Titanium Oxide which all modern decorative paints contain.

Although this means fewer coats and fewer man-hours, it is
only one of many advantages of using paints containing
Titanium Oxide. Others are colour and gloss retention
—even in smog—and freedom from cracking and flaking,
all of which add up to outstanding durability.

It certainly pays to remember Titanium Oxide.



Issued in the interest of better paintwork by

**BRITISH TITAN PRODUCTS
COMPANY LIMITED**
COPPERGATE
WORK

Factories at Grimsby and Billingham and at Burnie, Tasmania. Agents in most principal countries.

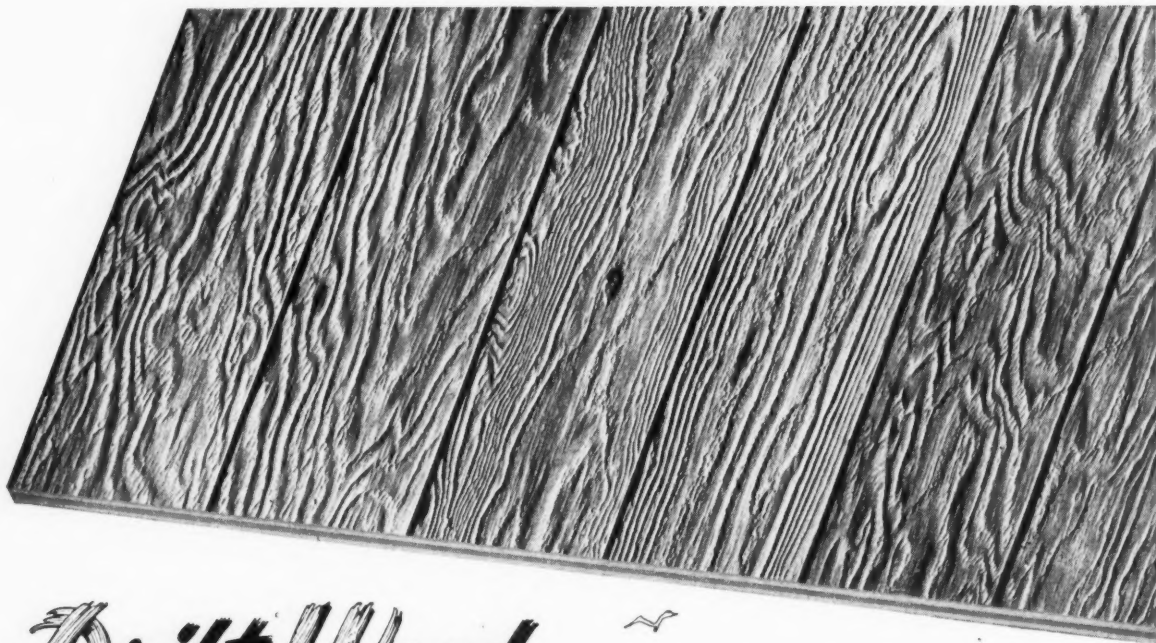

Drift Wood... a beautiful plywood with a deeply-etched surface



In restaurants, Drift Wood reflects light softly.



Drift Wood—a relaxing background for club life.

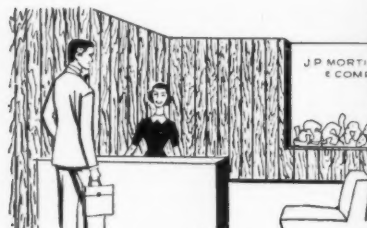

For office, Drift Wood is dignified, yet restful.

To architects, designers, shopfitters—to all concerned with interior design, we are proud to offer a new decorative plywood, "Drift Wood", so named because its etched surface duplicates all the character of wood aged by long exposure to the sea. Vertically grooved, each panel butts against the next, concealing the joint and producing the effect of deeply etched planking. Pre-stained a lovely Silver Grey, Drift Wood needs no other finish.

For restaurants, clubs, offices and shops, walls of Drift Wood form a flattering background. Informal and frankly natural, they offer a refreshing contrast to the highly refined wall finishes common to other wood panelling. If your usual supplier does not stock Drift Wood, he can order it for you. Standard panels, 8 x 4 feet, 3/8 inch thick.



SEABOARD

LUMBER SALES CO. LIMITED

Seaboard Lumber Sales Co. Limited, Seaboard House, Vancouver 1, Canada

N. R. M. Morison, Esq.,
1 - 3 Regent Street,
London S.W. 1

Please send a free copy of the publication(s) marked below:

- ☐ Drift Wood folder (full color) L-6
☐ Seaboard Plywood Handbook, L-11 UK-56-9-15 (Please print plainly)

Name.....

Address.....



*Made as they
have always
been made*

There is still no other roofing material to rival good hand-made clay tiles for beauty and durability.

TUCKERS

**"LOUGHBOROUGH" HAND-MADE
CLAY ROOFING TILES**

possess all the distinctive qualities which are exclusive to the genuine hand-made product. Modern equipment ensures more thorough processing of the clay and perfect burning in the kilns, but experience has shown that there is no satisfactory substitute for the skilled hands of the moulder if the life and nature of the material are to be preserved.

Tuckers Tiles are carefully made and rigorously sorted. They have given a good account of themselves for generations, and may be specified with the utmost confidence.

GUARANTEED AGAINST LAMINATION

Available in Red, Mottled Purple, Rustic Brown, Dun and Thatch colours, with Fittings to match. Black and other special shades to order. Size approximately 11" x 7".

AN ILLUSTRATED BROCHURE showing actual colours, or samples, will gladly be sent upon request.

G. TUCKER & SON LTD.

We have a permanent exhibit at
THE BUILDING CENTRE,
Store Street, Tottenham Court
Road, London, W.C.1.

TUCKERS ROAD, LOUGHBOROUGH, LEICS.

Also makers of high-class Facing Bricks.

Telephone: 2446-7

Established in the year 1850



Elms Estate, Whitefield.
OWNERS: Whitefield U.D.C.
CONTRACTOR: Council Building Department (Painters)

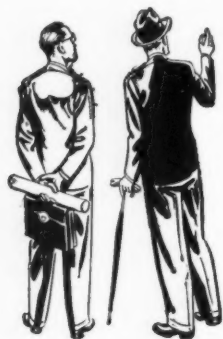

Talking of Snowcem

... the brightness it has given to this neat row of houses is not only pleasant to look upon, but a source of pride for all who live in them.

This is the Elms Estate, near Whitefield, owned by the Whitefield U.D.C. The advantage in the choosing of Snowcem comes not only from the appearance, but from the weather resisting surface that will not flake or rub off, thus giving lasting protection to the walls.

SNOWCEM is easily applied to concrete, cement rendering or suitable brickwork by brush or spray. Available in seven colours: White, Cream, Mid Cream, Buff, Pink, Silver Grey and Pale Green.

SNOWCEM



WATERPROOF CEMENT PAINT

Decoration PLUS protection at LOW cost

BRITISH CEMENT IS THE CHEAPEST IN THE WORLD

The Cement Marketing Company Ltd., Portland House, Tothill Street, London, S.W.1.
G. & T. Earle Ltd., Hull.
The South Wales Portland Cement & Lime Co. Ltd., Penarth, Glam.

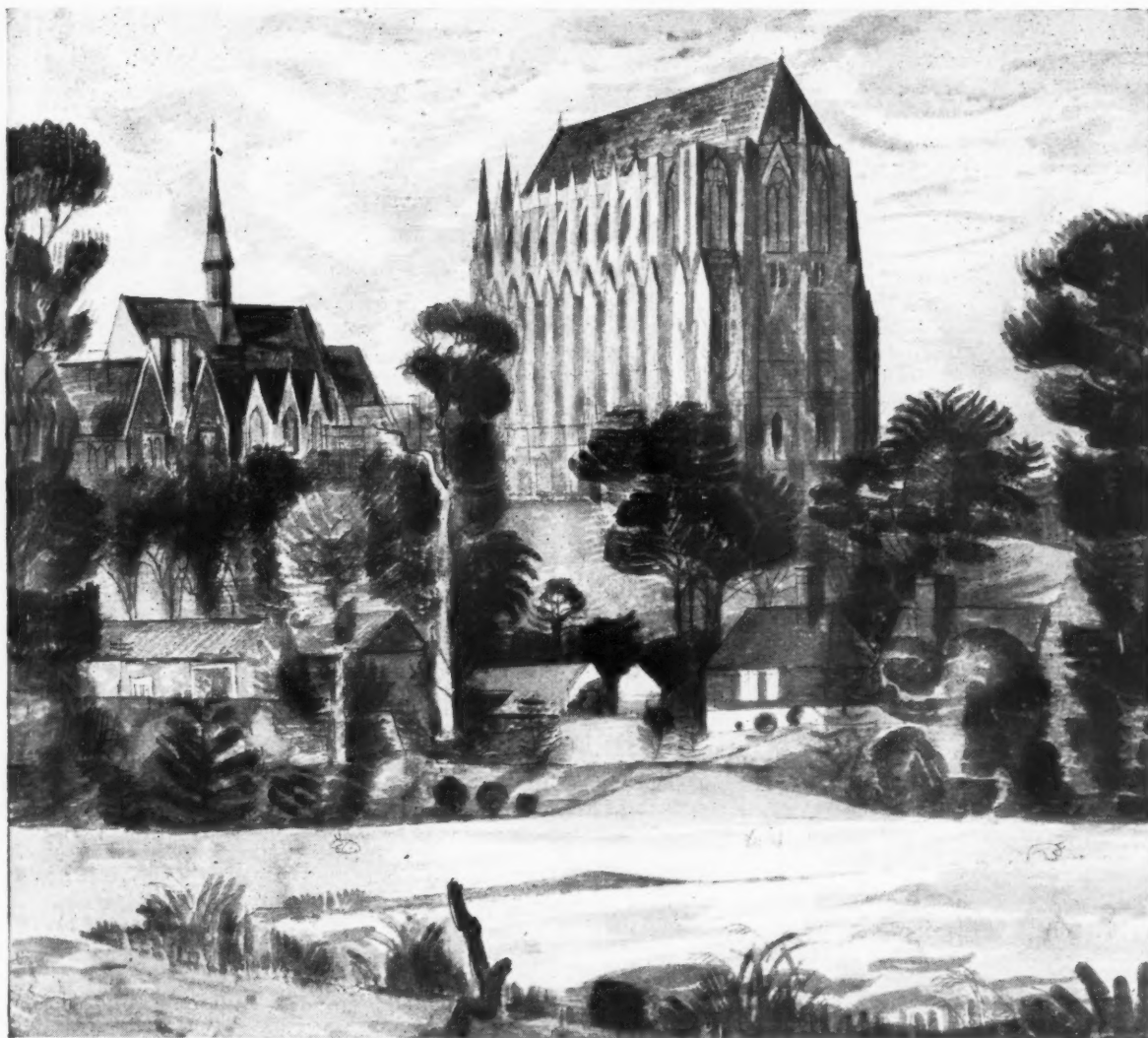

Lancing College was founded in 1848 by Nathaniel Woodard, a then obscure clergyman whose views on the 'educational ladder' subsequently made him a nationally well-known figure. Lancing stands high on the windy Sussex Downs. But this famous boys' school has no heating problem today. An oil-fired heating system was installed there recently. The fuel is supplied by Shell-Mex and B.P. Ltd.

OIL-FIRED HEATING INSTALLED IN LANCING COLLEGE

One central boiler house serves the whole school

LANCING COLLEGE was the first of a group of schools founded in the last century by Canon Woodard. The school stands high on the Sussex Downs, overlooking the sea. Despite its exposed position, and although the buildings are as remarkable for their extent as for their architecture, the whole school is kept comfortably warm by an oil-fired heating system which has one central boiler house. The new oil-fired plant was installed in 1955. One boiler supplies domestic hot water and three others heat the school buildings—including the boys' Houses, the Chapel, Great School and the Dining Hall.

This system of heating has many and considerable advantages. The temperature of, say, the classrooms or the dormitories can be changed quickly and easily, just by setting a dial—and the selected temperature can be kept constant indefinitely, whatever the variations in the weather. The system is as simple to maintain as it is to operate. Stoking is eliminated. There is no ash to clear out. And there are no difficulties either of storage or supply.

Ease of supply is particularly important in view of this country's increasingly serious shortage of fuel. Forced already to import large quan-

ties of coal, Britain may have an 'Energy Gap' of as much as 50 million tons (coal equivalent) by 1960. Many industrialists and property-owners are for this reason converting their plant to oil-firing. Shell-Mex and B.P. Ltd. have had over forty years' experience in the handling of oil-fuel and the provision of technical information about its use. If you would like to know how oil-fired heating could be used in any buildings which you are designing or altering, do not hesitate to write to Fuel Oil Dept., 5F, Shell-Mex House, Strand, London, W.C.2. This will, of course, place you under no obligation.



...HOT WATER for conversions?

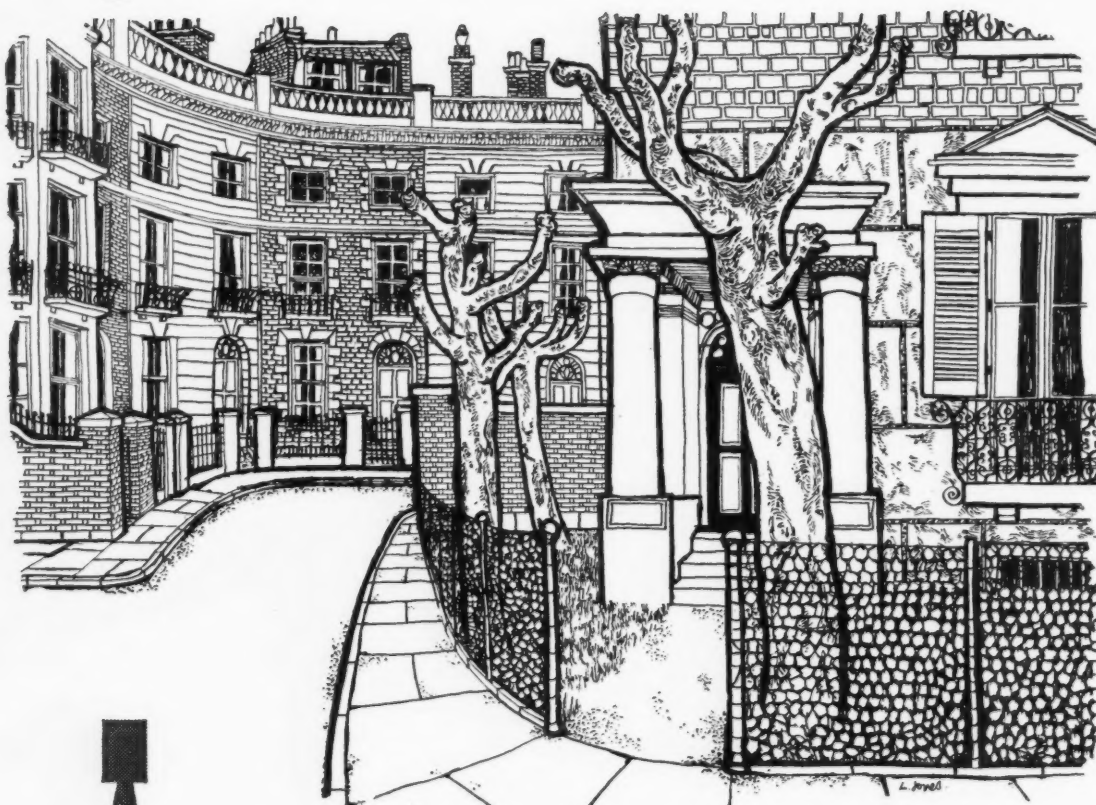

...SADIA WATER HEATERS *are most adaptable!*

In converting or modernising old houses, many architects have found Sadia Water Heaters answer their purpose the best way possible. A single Sadia, e.g. the UDB-20 will supply all the taps in a small house. In flat conversions or large houses a series of Sadia Water Heaters is usually simpler and more economical to install than any other system. New plumbing is cut down to a minimum, pipe losses are reduced, and maintenance is negligible. And as for running costs—a pennyworth of electricity gives 3 gallons of piping hot water—*there is nothing more economical than this modern electric way.*

Sadia Water Heaters are recognised for their unfailing reliability and long life. They are made of the finest and toughest materials to the highest standards of construction—tested and re-tested.

Sadia Water Heaters are the most likely to meet your requirements.

We shall be very happy to answer all enquiries regarding any contracts you may have under consideration.

SADIA

HOT WATER BY ELECTRICITY

AIDAS ELECTRIC LTD • SADIA WORKS
ROWDELL ROAD • NORTHOLT • MIDDX
WAXLOW 2355

SPECIALISTS IN HOT WATER BY ELECTRICITY SINCE 1923



Methodist Chapel, Pymore, near Ely

Architects: D. C. Denton-Smith & Partner, F.I.A.A.R.I.B. I., Accotile Specialist Contractors, Holmes (Norwich) Ltd.

in keeping with modern ecclesiastical architecture...

Simplicity and dignity need a dominant note of contrast to heighten their effect. The Architect of the interior shown above chose Accotile thermo-plastic tile Flooring and with directional design produced this striking floor pattern. It is this scope for design and colour harmony that makes Accotile so suitable, so modern a material for new-look

floors in all types of buildings. Easily laid, hygienic and hard-wearing with 22 colours from which to choose. Full technical details and samples are available from ARMSTRONG CORK COMPANY LTD., Flooring Department, Bush House, Aldwych, London, W.C.2. Tel: COVent Garden 1101

*British Registered Trade Mark
663698, Armstrong Cork Company
Ltd., Regd. Users.

Armstrong ACCOTILE Flooring

THE LOW COST FLOOR WITH THE LUXURY LOOK

HOLOPLAST

movable walls

for colour, finish, durability

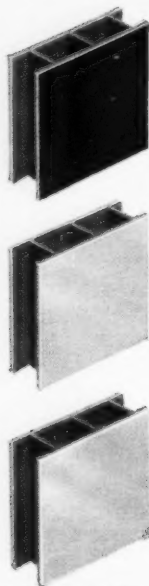

Numerous colours, patterns & textures

HOLOPLAST movable wall installations are tailored to measure, speedily erected and maintenance free. HoloPlast corridors give more space—for "HoloPlast" is less than one-third the thickness of ordinary walls. Electric conduits are easily inserted within the partition cavities.

HoloPlast movable walls are obtainable with either the "HoloPlast" or "Decorplast" cavitied structural panels, the latter incorporating a melamine resin wear resisting surface in pleasing 'Textile' or 'Oriental' patterns with eggshell or satin finish in a wide range of attractive colours.

Write or telephone for illustrated brochure.

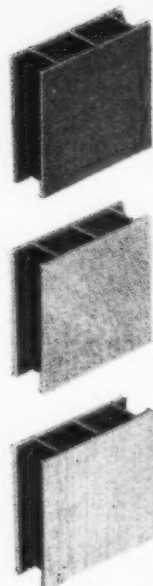

HOLOPLAST LTD. SALES OFFICE: DEPT. 39, 116 VICTORIA STREET, LONDON, S.W.1.

Telephone: VICtoria 9354/7 & 9981

HEAD OFFICE & WORKS: NEW HYTHE, NEAR MAIDSTONE, KENT

Reed
PUBLISHED BY
H.W. & I.

Famous Names

*The other day by one post
we received orders for Quarries for three of
the leading mineral water manufacturers, namely
SCHWEPPE, JEWSBURY & BROWN, AND
APPOLLINARIS*

*Looking through the order book
for the last three or four months, we notice
we have also supplied Quarries
to such nationally known concerns as
GLAXO, KODAK, COURTAULDS, EXPRESS DAIRY, NESTLES
AUSTIN MOTORS AND BROWN & POLSON*

In Quarries a famous name is

WHEATLY  **triton**

*Specimens of Wheatly burnt clay products may be
seen at the Building Centre, London. They include
Single-lap Roofing Tiles, Ridge Tiles (blue and red),
Floor Quarries, Air Bricks and Briquette Fireplaces.*

WHEATLY & COMPANY LIMITED
SPRINGFIELD TILERIES · TRENT VALE · STOKE-ON-TRENT
Telephone: NEWCASTLE (Staffs) 66251 Telegrams: WHEATLY, TRENTVALE

WH. 78

* A fully comprehensive range of wrought Aluminium alloys purpose-produced by T I Aluminium Ltd., to meet the exacting demands of modern industry and to conform to British Standards and associated specifications.

Timinium* **was chosen** **here**

We illustrate the way aluminium is setting the tone in modern building. T I Aluminium are among the major producers of aluminium alloys in the U.K. and to every constructional problem in aluminium we can supply the answer in one of the Timinium alloys. Our Development Department offers an advisory service covering all aspects of aluminium usage. Architects and builders are invited to make use of it.

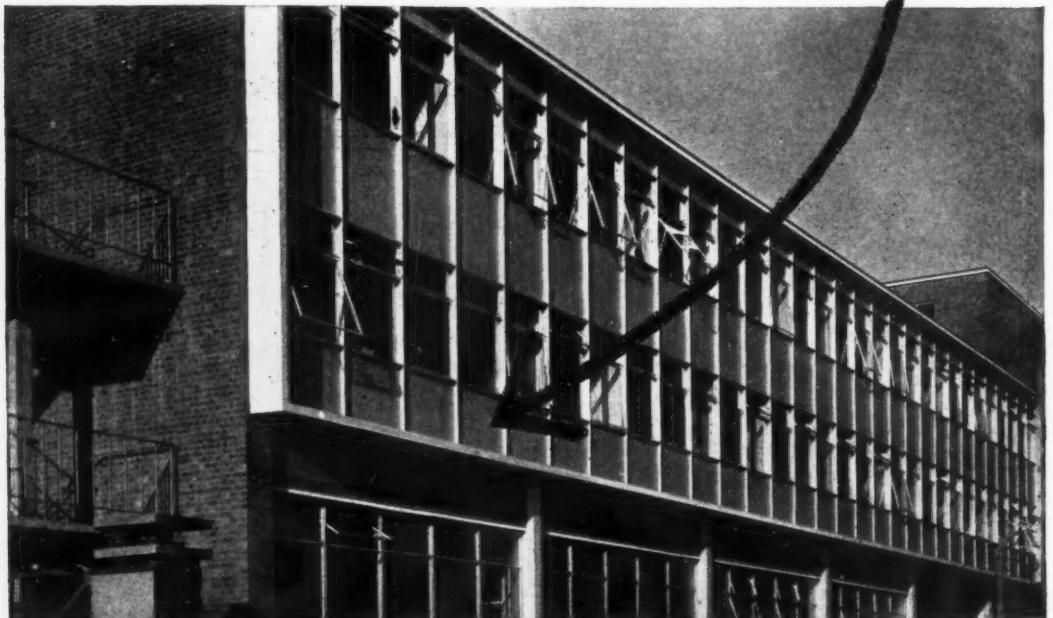

Timinium alloy "Wallspan" curtain-walling by Williams and Williams Ltd., for T. Wall and Sons Ltd., Acton. Architects: J. S. Beard, Bennett and Wilkins.

T I Aluminium Ltd.

ONE OF THE LARGEST U.K. MANUFACTURERS OF SHEET, CORRUGATED SHEET, STRIP, CIRCLES, PLATE, EXTRUDED SECTIONS AND TUBES IN ALUMINIUM AND ALUMINIUM ALLOYS.
Head Office: Redfern Road, Tyseley, Birmingham 11. Tel. Acocks Green 3333.
Offices in LONDON, BIRMINGHAM, MANCHESTER, LEEDS, GLASGOW, BRISTOL AND DUBLIN.



**Mercury House★— Another fine building enriched
by Gay's paints**

EMPHASIS ON COLOUR

When the cautious creams and near-whites of pre-war decoration are abandoned for bolder colours, the results may be triumph or disaster. Personal taste, however impeccable, is no sure guide outside one's own home.

Because of this, many architects use Gay's colour advisory service when functional schemes are wanted for factories and offices or when architectural features of public buildings need enhancing with colour. Every week Gay's experience grows, through stimulating co-operation with architects in private practice and in local government service.

Gay's Paints

R. GAY & CO: Associated with Robt. Ingham Clark & Co.
Established 1859

WESTMORLAND HOUSE, 127/131 REGENT STREET,
LONDON, W.1. Telephone: Regent 0831



Mercury House, London, is the administrative centre of Cable & Wireless Ltd.

The building was designed by S. G. Jeeves, Esq., M.C., F.R.I.B.A.

Accommodation planning and much of the interior fitting was the work of the Company's Chief Architect and Surveyor, H. C. Upton, Esq., F.R.I.B.A. R. F. Wilson, Esq., Art Director of the British Colour Council was commissioned to design the interior decoration.

Main Building Contractors: Sir Robert McAlpine & Sons, Ltd.

Painting Contractors: W. J. Brooker, Ltd.

GAY'S PAINTS were specified throughout.

We shall be glad to assist you at any time with the production of schemes from which you may confidently select and specify.

Branches: BELFAST • BIRMINGHAM • BRISTOL • GLASGOW • LEEDS • MANCHESTER

The world's household names use



General Mills, well-known North American flour millers and packers of the famous "Betty Crocker"® cake mixes, have installed a series of electrically operated Brady Steel Rolling Doors in one of their main Canadian depots. Brady Rolling Doors in steel, wood or aluminium - hand or electrically operated - are available to fit any type of opening.

® Reg'd. Trade Mark of General Mills, Inc. and General Mills (Canada) Ltd.



G. BRADY & COMPANY LIMITED MANCHESTER 4

Phone COLlyhurst 2797/8. *London:* Thames Works, Strawberry Vale, Twickenham, Middx. *Birmingham:* Rectory Park Road, Sheldon 26. *Canada:* David C. Orrock & Co. (G. Brady & Co. Canada Ltd.) 4925 De Sorel Street, Montreal, Que. and also at 23 Scott Street, Toronto 1. *U.S.A.:* G. Brady & Co. Ltd., 11 West 42nd St. New York 18 N.Y. *Norway:* An Thorbjørnsen, Kongensgate, 14, Oslo. *Hong Kong:* Blair & Co. Ltd., Windsor House and also at Cape Town.

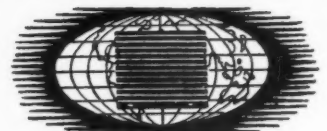

we shutter the world

MANUFACTURERS OF BRADY HAND AND POWER OPERATED LIFTS
S. & B.

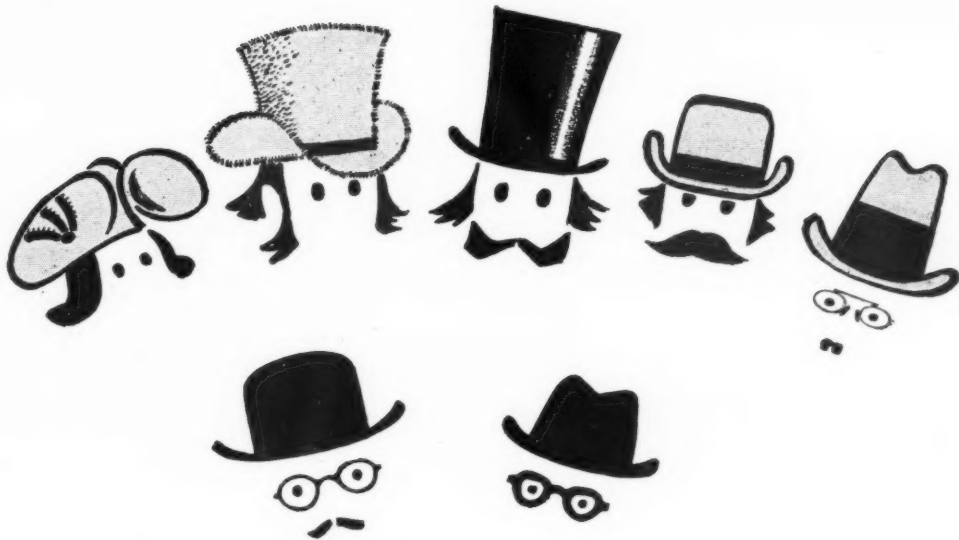

Seven Generations are watching your job!

Ever since 1790, we have been keeping an eagle eye on the production of our paint . . . the paint that makes painting worthwhile.

The word about SMITHSON quality must be getting around; every week more and more customers pay us the compliment of their orders.

Production rises steadily, but the watchful eye still regards every gallon that is made . . . careful to see that the notable SMITHSON quality is maintained to the last brushful.

Our Technical and Colour Advisory Services are freely available.



Regd.

*MAKERS OF FINE PAINTS AND
VARNISHES SINCE 1790*

Thomas Smith & Son Ltd., 238-240 Whitechapel Road, London, E.1. Tel.: BISHopsgate 3717/8/9
DHB\2288

**a new
view**

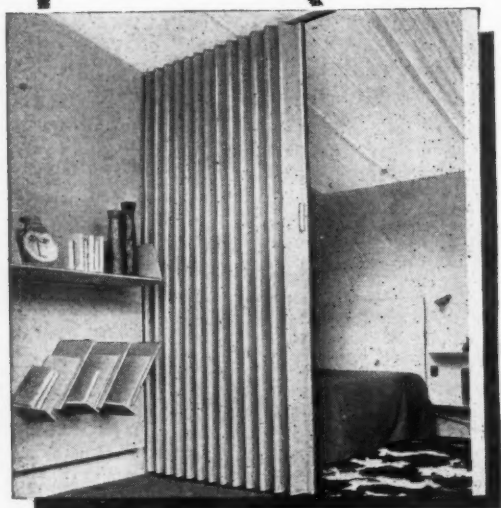
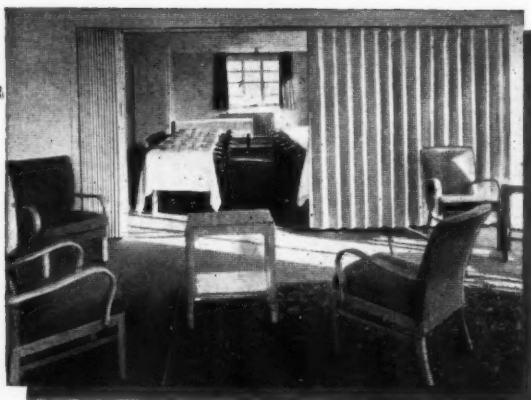

of the space problem

One room transformed into two, at the touch of a finger — simply by opening out the Modernfold wall: In the same way, Modernfold doors save valuable floor space — because they do not swing, they fold. Covered with easy-to-clean plastic material in a range of attractive colours, Modernfold walls and doors are ideal wherever space is at a premium.

*Send now for full details of Modernfold
expanding walls and doors*

HOME FITTINGS (Gt. Britain) LIMITED

ONE OF THE **BROCKHOUSE** COMPANIES

Dept: AJ/2, TUMBLE, LLANELLY, CARMARTHENSHIRE Telephone: Tumble 313/4

make more room with



expanding walls and doors

COLT *Canadian Cedar Wood* SHINGLES



Woodside Secondary Modern School, Watford. C. H. Aslin C.B.E., F.R.I.B.A.
County Architect, County Hall, Hertford.

NEW STYLE WALLS with an old and well tried method. Weathering to a pleasant silver grey, Shingles are a most attractive method of providing a distinctive elevation. Nailed to battens on brick, breeze or timber studding, the construction is most economical and is completely weatherproof.

The high thermal insulation of Western Red Cedar makes Shingles a valuable addition to the Architect's vocabulary of modern cladding materials.



Fixing can also be undertaken if required.



Send for full details to Dept. L136.

W. H. COLT (LONDON) LTD., SURBITON, SURREY

Telephone: ELMbridge 6511-5



**A Name to
THIS HANDLE!**

The SNAPLOCK Reversible Lever Handle

Here is a new lever lock set that is proving a big seller, for in design and construction it incorporates many special features. The set can be taken to pieces for cleaning and examination and can be easily reassembled, whilst reversing the handle for right or left hand use is only a matter of seconds. Made from the very best materials, all parts are standardised and machined to gauged limits to ensure perfect movement. The sets are produced in two sizes — for mortice 6 in. \times 1 $\frac{3}{4}$ in. and for latch 3 in. \times 1 $\frac{3}{4}$ in. Both are offered in a complete range of finishes on brass, gunmetal and aluminium bases.

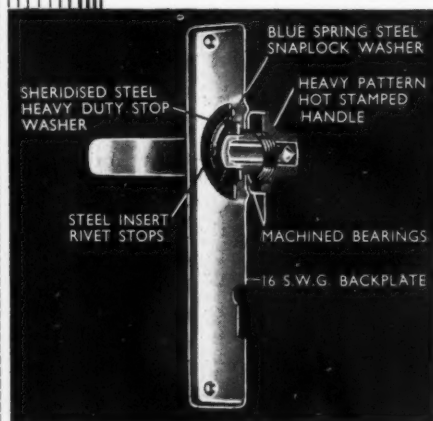

LILLY

B. LILLY & SONS LTD · BALTIMORE RD · BIRMINGHAM 22B

Telephone: GREAT BARR 1761/2

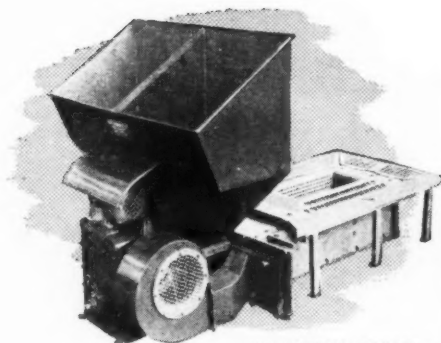

INDUSTRIAL ROBOT —

Hopper feed. For the larger vertical boilers, water tube and locomotive boilers, hot water and steam heating systems and steam processes.

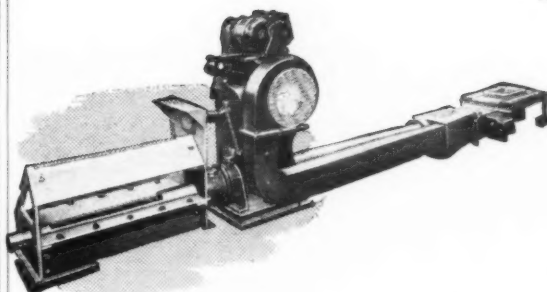

DIREKTO —

Bunker feed. For sectional boilers in domestic hot water and space heating systems. Also for vertical boilers used in steam-raising. Feeds direct from bunker to boiler *below floor level*.

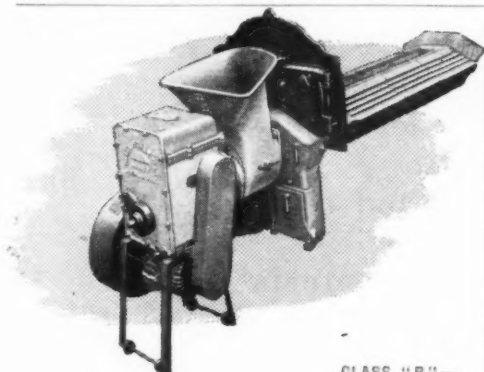

CLASS "B" —

Hopper feed. For Cornish, Lancashire and Economic boilers. Specially designed with grate to fit into circular furnace flues.

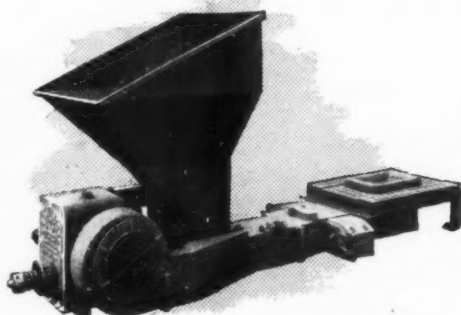

RILEY ROBOT —

Hopper feed. Suitable for sectional boilers in domestic hot water or space heating systems—and vertical boilers for steam-raising.

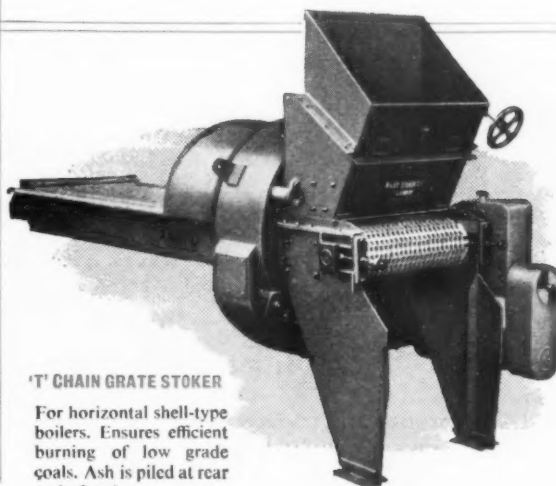

'T' CHAIN GRATE STOKER

For horizontal shell-type boilers. Ensures efficient burning of low grade coals. Ash is piled at rear end of stoker.

A RILEY STOKER FOR EVERY TASK

To get the best out of a boiler keep it burning contentedly with a Riley Stoker. Over fifty years' experience of mechanical stoking methods is concentrated into every Riley design. Special advantages include efficient smokeless combustion with small bituminous coals, and close control of temperature and pressure to suit the boiler load by automatic adjustments of coal and air.

RILEY (IC) PRODUCTS LIMITED

Mechanical Stokers • Syntron Electric Vibratory Equipment • Member of the International Combustion Organisation
NINETEEN WOBURN PLACE • LONDON • WC1 • TELEPHONE: TERMINUS 2622

Steel Reinforcement

... bent ... bundled ... labelled

Delivered to site ready for fixing •

No loss of time in checking and sorting

material • No loss of material

due to prolonged storage on site •

A complete service of

DESIGN, FABRICATION AND FIXING

for all types of Reinforced Concrete

Construction.

T.C.JONES & Co. Ltd

REINFORCEMENT ENGINEERS

HEAD OFFICE: WOOD LANE, LONDON, W.12. Telephone: SHEpherds Bush 2020.

SOUTH WALES OFFICE: 2 PIERHEAD CHAMBERS, BUTE STREET, CARDIFF. Telephone: Cardiff 28786.

REINFORCEMENT DEPARTMENT: 17, BUCKINGHAM PALACE GARDENS, LONDON, S.W.1. Telephone: SLOane 5271.

WORKS: Shepherds Bush, London · Neasden, Middx · Treorchy, Glamorgan.

All reinforcement enquiries please, to: 17, Buckingham Palace Gardens, London, S.W.1.

THE
600
GROUP
OF COMPANIES

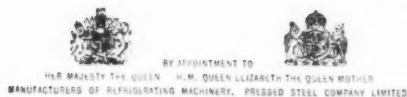

PRESTCOLD REFRIGERATION

chosen for

WESTBURY HOTEL

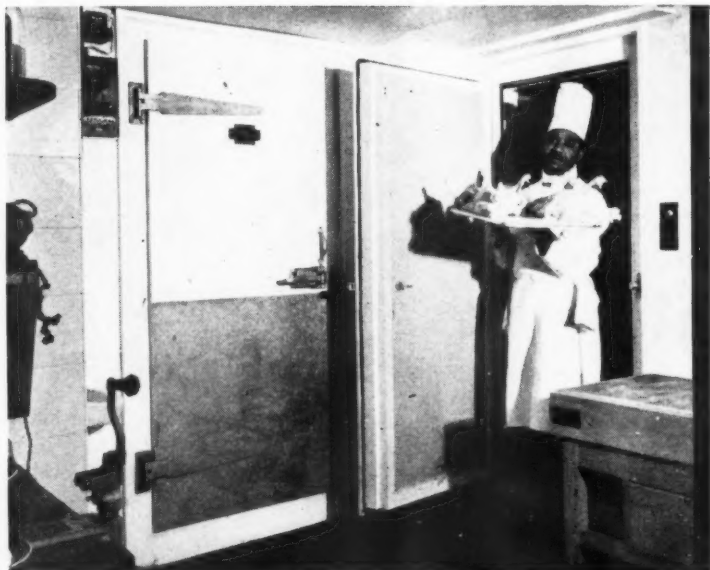

London's newest major hotel gives all its food supplies Prestcold Protection — the finest protection any food can have. In the cellars, too, and in every bar, Prestcold keeps drinks and delicacies at exactly the temperature a critical clientele appreciates.

Much of this refrigeration equipment is from the standard Prestcold range, some was specially made — all of it is backed by Prestcold's unexcelled reputation for reliability. When it comes to refrigeration, you can't do better than specify Prestcold.

Your Prestcold Distributor will give you expert advice on any refrigeration problem.

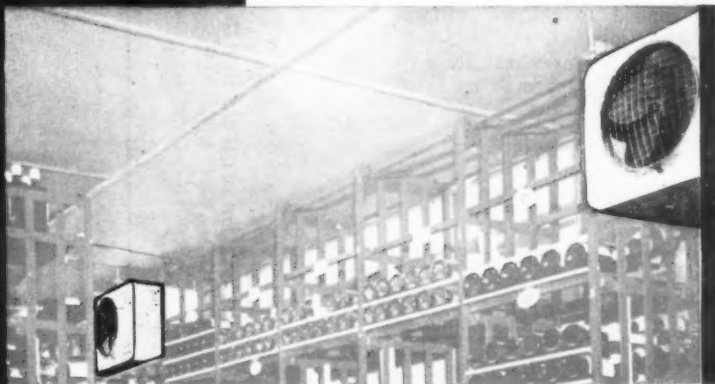

(Top left)
Prestcold coldroom

(Bottom left)
Prestcold service cabinet

(Above)
Prestcold unit coolers

PRESTCOLD

— Protection —

PRESSED STEEL COMPANY LIMITED · COWLEY · OXFORD



Brush off the fear of FIRE!

With OXYLENE BORAM Fire Retardant Coating which raises inflammable surfaces to Class 1 "surface spread of flame" (B.S. 476-1953).

Oxylene Boram can be overpainted or applied to painted surfaces without loss of fire retarding qualities. It gives real fire protection and is approved by Local and Fire Authorities.

Free Technical Service.
Write for particulars.

OXYLENE BORAM

Also Fabric
RINSE for
Textiles

FIRE RETARDANT COATING

"The one-powder mix"

THE TIMBER FIREPROOFING CO. LTD.,

13a Old Burlington Street, LONDON, W.1.

Tels; GROsvenor 6421/2

Works at:— Market Bosworth, Nuneaton
Queen Elizabeth Avenue, Hillington, Glasgow, S.W.2.

DPH/2376



AHLSTRÖM

five three

the hardboard with the extra width

Enquire from your local merchants or from
Plywood & Timber Products Agencies Ltd.
City-Gate House, (East), Finsbury Square, E.C.2

Manufactured by A. AHLSTRÖM OSAKEYHTIÖ, FINLAND

call for a Simplex . . . when you want to get

lit up!



Another sir? Well, just a spotlight.
Don't let the wellglass run dry.
Yes, they're at it again in the Lighting
Division. Making better lighting fittings.
Throwing light upon lighting problems.
Doing their best according to their lights
(about the brightest in the industry —
adequately shielded of course)
You'd like to join the party? Please do.
Whatever your lighting problem —
whether it's accessories or an installation plan —
you'll never regret getting lit up with

lighting equipment
and services by

Simplex

Simplex Electric Co Ltd Creda Works Blythe Bridge Staffs

A  COMPANY



COMMERCIAL MARBLE TILING AND TERRAZZO

COMMERCIAL MARBLE & TILES LTD., SELBORNE GARDENS, NEWCASTLE-ON-TYNE

THE CARTER GROUP

Carter & Co. Ltd. Poole, Dorset. Telephone: Poole 125
Carter & Co. London Ltd. 29 Albert Embankment, SE11. Telephone: Reliance 1471
Manchester Office: 27 Brazennose Street, Manchester 2. Telephone: Blackfriars 2098
Commercial Marble & Tiles Ltd. Selborne Gardens, Newcastle-on-Tyne 2. Telephone: Newcastle 811474
Art Pavements & Decorations Ltd. St. Paul's Crescent, Camden Town, NW 1. Telephone: Gulliver 2226
J. H. Barratt & Co. (1927) Ltd. Bootham Tile Works, Stoke-on-Trent. Telephone: Stoke-on-Trent 44717
The Marbolith Flooring Co. Ltd. 29 Albert Embankment, SE11. Telephone: Reliance 2062
R. Campbell & Sons, 13 Steads Place, Edinburgh 6. Telephone: Leith 39188

CT 31

ROOF-DECKING

under Sheet-metal (*Traditional or Patent*), Asbestos, Bituminous-Felt, etc.

CEILINGS

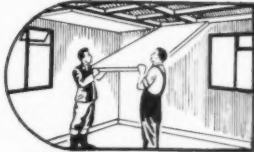

WALL-LININGS



PARTITIONING

- ★ Factory Screens
- ★ Divisions, etc.
- ★ Permanent or temporary
- ★ Glazed or unglazed

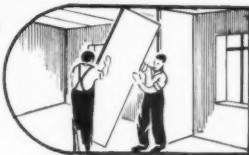

STRAMIT

—THE TWO-INCH THICK

BUILDING SLABS

—the low-cost

dry-construction material, which
combines great strength and rigidity
with exceptionally good values of thermal
insulation, sound absorption and
fire resistance

*

THOUSANDS OF TONS ARE USED
ANNUALLY IN THE CONSTRUCTION OF
FABRIQUES, HOSPITALS, SCHOOLS, OFFICES, FLATS
AND HOUSES, THROUGHOUT THE COUNTRY

*

STOCK SIZES:

4 ft. wide x 8, 9, 10 & 12 ft. long

SPECIAL SIZES (*made to order*):

Any width, of 4 ft. or less, and any length, greater or less than 12 ft.

NOW AVAILABLE IN
3 QUALITIES AND 3 FINISHES
—supplied through leading merchants

STANDARD quality



ROOFING quality

LOW-DENSITY quality

HARDBOARD faced



ALUMINIUM faced



SOMIC faced

For latest details
technical data & B.R.S. Reports
**FILL IN COUPON
AND POST NOW**

Please send details of NEW range of STRAMIT Building Slabs:

Name of firm.....

Address.....

For the attention of.....Status.....

STRAMIT BOARDS LTD. COWLEY PEACHEY, UXBRIDGE, MIDDLESEX
Phone: West Drayton 3021

AJ

FREE from hidden errors

It is characteristic of structural steelwork that no risks are taken at any stage, from the very beginnings on paper to the final erection on the site. Calculations are simplified by the consistent strength of steel in both compression and tension, and are straightforward; so are connections, which are planned for speedy erection. All the members are fabricated in well-equipped workshops, from steel 'sections' having known and accurately maintained characteristics.

When the connections are made they are simple and nothing is hidden. The simplicity of the structure and its connections can be of the greatest assistance if, later, a steel frame building has to be altered or extended.

The structural steelwork industry is at your service, with experienced and well-equipped fabricators throughout the country.

Structural steelwork

BRITISH CONSTRUCTIONAL STEELWORK ASSOCIATION
ARTILLERY HOUSE, ARTILLERY ROW, WESTMINSTER, LONDON, S.W.1

B.C.S.A.





Seen the Steward's Club?

Seen it. Who hasn't?

Committee ravin' about it . . .

Midred swoonin' with joy . . .

Lady Crocker in transports, says
she's going to have the bar copied . . .
with gold fittings.

Can't understand how they got away with it.

Who—Reed Millican★?

Dazzle 'em old boy.

Blind 'em with science. Bamboozle 'em.

It's all done by mirrors.

Certainly boosts the bar takings.

Bubbly by the bucket.

Fizz by the firkin. Can't hear yourself
speak for the poppin' of corks.

What about a bottle?

Done—and a pony on Glassblower
in the 3-30.



THE ARCHITECTS' JOURNAL

No. 3199 Vol. 123 June 21, 1956

9-13 Queen Anne's Gate, London, S.W.1 Tel. WHI 0611

Subscription rates: by post in the U.K. or abroad
£2 10s. 0d. per annum. Single copies, 1s.; post free
1s. 3d. Special numbers are included in Subscriptions;
single copies, 2s.; post free, 2s. 3d. Back numbers more
than 12 months old (when available), double price.
Half-yearly volumes can be bound complete with index
in cloth cases for 30s.; carriage, 1s. extra.

NOT QUITE ARCHITECTURE*

NEWS LETTER FROM DUBLIN

Architects,—with those suede shoes,
that queer sort of hair, that owlish
manner,—are they . . . all right . . .
socially? (Do their daughters ever even
hose the river police?) Anyway, the
President of Ireland had all sorts of
architects, gents, indigents and injuns,
to tea one cold June afternoon this year,
but incidentally, I mean, smuggled in
under a Study Group of the International
Hospital Federation, like Ulysses under
the belly of that ram,—except he was
on his way out. Architects must be on
their way in?

The President, no Polyphemus, poly-
glottally welcomed them, in French,
English and Irish; later, under the South
Portico of his house, (former Viceregal
lodge), in the Phoenix Park, (former
property of Barbara Villiers property
of Charles II), he gave Thomas P.
Kennedy, Esq. the Triennial Gold
Medal issued once in a blue moon by the
Royal Institute of the Architects of
Ireland. This year's blue moon shines on
Mr. Kennedy's elegant, efficient St.
Luke's hospital, the first to be visited
by the International Hospital Federa-
tion's Study Group in its tour.

The Group's face after its Tour was a
Study. Ten days whirling around the
minuscule sub-tropical isle and they had
seen 24 hospitals, total capital value
£34,000,000. The day before the Presi-
dent's Reception, the Group, complete
with face, was down in Architects' H.Q.,
8, Merrion Square, examining drawings

* Meaning exactly what it says.



.. ARTISTRY IN



GLASS

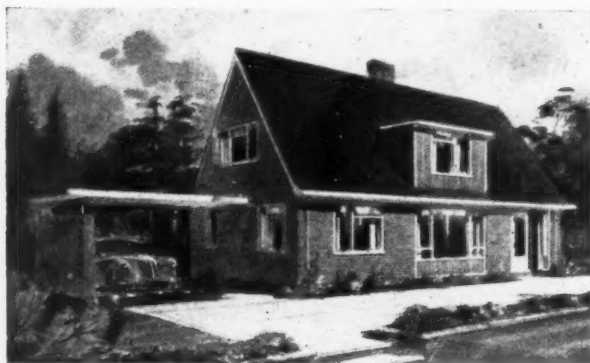

Clay Feet on Modern Gods?

There is nothing new about a spec. builder trundling out the same old plan with a slightly different treatment of the exposed half-inch beams. But there *is* something new about an organisation which will provide the same plan and a choice from four facades, of which three are designed by eminent architects. The author of the "unique basic plan" (below) which Boxgrove Houses Ltd., have "perfected and proved after five years of careful research and ruthless

testing" remains anonymous. But the firm proudly announces that the elevations and "certain internal details" are the work of Sir Giles Gilbert Scott, Basil Spence and F. R. S. Yorke.* How splendid it is that Messrs. Yorke and Spence have taken part in this scheme for the marketing of plans. If Sir Giles had been in it alone the profession would not have raised more than half an eyebrow. But doubtless Mr. Spence and Mr. Yorke are looked to by many people for a lead in things architectural, and here they have shown their followers quite clearly that it is now all right to drop any preconceived ideas about elevations being controlled by plans, sites and townscaping. Is this, perhaps, the first step towards an easier life for busy architects who find the designing of private houses unprofitable? Can the intelligent client be made to realise that any talk of aspect and prospect is just old-fashioned nonsense, and that what really matters is that he, like Smith, Jones and a few hundred other people, owns a "unique" exterior curtain autographed by a celebrity? ("Yes we decided he was the best man for the job: mind you he was awfully busy on the cathedral...."). Or will there always be the irritating client who wants individual attention: and is it possible that some architects will always prefer to give such attention? If so, Boxgrove still has a suggestion to make: "If you wish to use the Boxgrove form of construction and layout plan, but would like to have elevations and internal features to your own individual taste and requirements, you can appoint your own architect to work out the details." So you architects need not despair: even if Boxgrove monopolises every Acacia Grove in the country, you will not be squeezed out of business. The public is actually being recommended to come to you for those pretty little touches you have learned to do so well. And, anyway, who wants to be bothered with tiresome plans?

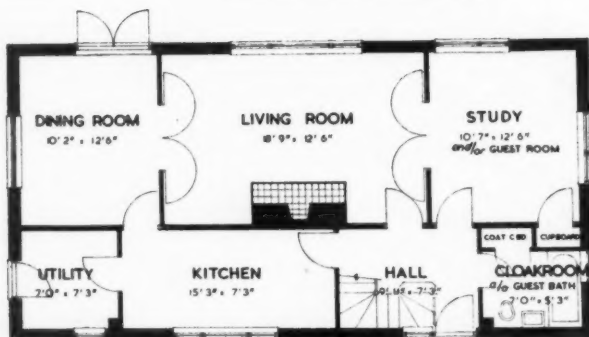
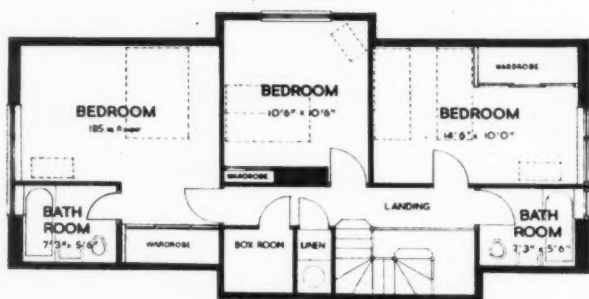

* Photographs: top right, above left and above right respectively.

for . . . more hospitals, the gin and Noilly gurgling in its tired throat. You're starting at the wrong end, said a Scottish architect, referring of course to the hospitals; that money should be spent on schools and houses. (Visions of the Irish Schools Lottery, the Irish Housing Bingo!) Now, apparently, cruising through the luscious Irish grasslands are vast T.B. Sanatoria, white, gleaming, doctor-bearing nurse-haunted—but no passengers! (They're all over in England, on strike for more sick leave.) It is civilisation, the Welfare State, the Absentee Game,—topia for the non-U.

They're too big, said the Scottish architect, when he saw the 2,000-child schools in Dublin's suburbs; you want smaller schools, more widely spaced, so that as birthrates vary from district to district you can close one school, open another, cut your losses, keep the scale intimate. (One didn't tell him but, actually, one's birthrate has no Highlands, no Lowlands, doesn't vary. This is one site where R.C. doesn't mean *béton armé*.)

H.E.'s garden is by Decimus Burton: in clothing his guests Montague played no part. H.E.'s sky, for the party, in pale washes of five pounds lead, is by Nemesis, the well-known blanket. At 17.30 hours, Study Group time, guests deserted the garden for the terrace. The South Portico, proscenium for the presentation of this Medal, is by Francis Johnston, Father of the Royal Hibernian Academy, architect of the Nelson Pillar and of that phoenix's nest, the G.P.O.

So memory fades out this congruous tableau—Francis Johnston, Tom Kennedy, D. (& M.) Burton, H. E. and Mrs. H. E., the Medal, the Architects' President, (inscrutable beard,) the aides, the ceteri. There is a crackle of applauding smiles as the Medallist conjures up between the columns the gay corporeal presences of Freddie Hicks and Alan Hope, winners of the first and second Triennial medals (a church, a factory) and hails the absent No. 3, D. FitzGerald (an aeroplane halt), the only other Gael so decorated. The pleasant afternoon lacked only one thing—a pretty nurse to pluck the medal out of a revolving drum.

NIALL MONTGOMERY

EDITORIAL BOARD: (1) *Consulting Editor*, F. R. Yerbury, O.B.E., Hon. A.R.I.B.A. (2) *House Editor*, J. M. Richards, A.R.I.B.A. (3) *Executive Editor*, D. A. C. A. Boyne. (4) *Editor Information Sheets*, Cotterell Butler, A.R.I.B.A. (5) *Editorial Director*, H. de C. Hastings.

TECHNICAL EDITOR: (6) Lance Wright, A.R.I.B.A.

SPECIALIST EDITORS*: (7) Planning (8) Practice (9) Surveying and Specification (10) Materials (11) General Construction (12) Structural Engineering (13) Sound Insulation and Acoustics (14) Heating and Ventilation (15) Lighting (16) Sanitation (17) Legal.

ASSISTANT EDITORS: (18) *Chief Assistant Editor*, Kenneth J. Robinson. (19) *Assistant Editor* (Buildings), L. F. R. Jones. (20) *Assistant Editor* (Production), W. Slack. (21) *Assistant Editor* (Information Sheets), V. A. Groom. (22) *Assistant Editor* (Costs), J. Carter, A.R.I.B.A. (23) *Photographic Department*, H. de Burgh Galwey, W. J. Toomey. (24) *Editorial Secretary*, Monica Craig.

* To preserve freedom of criticism these editors, as leaders in their respective fields, remain anonymous

The Editors

COMPETITION CONFUSION

THE international competition for the design of a National Opera House at Sydney, Australia, is one of the largest and most important of post-war competitions. The prestige of two of the four assessors: Dr. Leslie Martin and Eero Saarinen is sufficient to stimulate widespread participation in the competition. It is, therefore, distressing to learn that all is not going well. The troubles arise from the official answers given to the questions asked by competitors.

The original competition conditions were admirable: short and clear, leaving great latitude for imaginative and creative thought. There were only two brief pages of relevant building regulations. However, the answers to competitors' questions make, in effect, a further 56 pages of largely design-affecting conditions. Some of these new regulations would seem to rule out most of the buildings of this kind for the last thirty years—the Royal Festival Hall, as well as the halls at Malmö, Gothenburg and Mannheim. These regulations concern the question of raised auditoria, with public circulation underneath, which was a possibility under the original conditions. Do the assessors seriously intend to throw overboard all schemes that do not have their auditoria at ground level? If so, is it reasonable to do so at this stage, when many competitors have three months' work behind them, and when the assessors have stated that the original conditions contain the "relevant building regulations"? Surely a regulation with such a devastating effect on the design is highly relevant? On the other hand, the answers are somewhat ambiguous, and self-contradictory, so that it is not quite clear what is really intended.

Here are two questions and answers which affect this issue:

"387. *Question*: There have recently been examples of auditoria built over public areas and dressing rooms. Provided the requisite fire precautions are taken, will this be allowed? *Answer*: No." (It is not clear what "public areas" are, but this would seem to refer to foyers, etc.)

"293. *Question*: Re Appendix 2—Regulations: This Appendix sets out 'A Summary of Relevant Regulations to be observed.' However, there are certain important provisions in Part 2 of the Theatres and Public Halls Act, 1908-1946, which are not referred to in this summary: for instance, clause 11 of the part, 'Floor Level' requires that 'in no case shall the floor level be more than 3 feet 6 inches above or more than 12 feet below the mean level of the footpath of the main thoroughfare except with the special consent of the Minister . . . etc.' Is this clause relevant or does its absence from the summary infer that the Minister's consent to waiving it is taken for granted? Are other provisions of the Act not covered by the Summary to be ignored for the purposes of this competition, or should the Act be taken as applying in full where applicable? *Answer*: No exemptions from the regulations are to be assumed. It is considered that the summary of requirements set out in the Conditions

indicates the major matters of concern to competitors at this stage and was intended to ensure that as far as possible all competitors would comply with the same mandatory regulations."

It is not clear from the above whether the word "regulations" in the first line of the answer refers to the regulations in the Conditions or all the existing regulations. There seem to be certain waivers "built in" as it were, to the Acts, but it is still not clear whether the Assessors consider these to be exemptions from or part of the regulations. Incidentally, steeply raked auditoria such as the Festival Hall would be ruled out by the "floor level" requirement, as obviously, from the dimensions given above, 15 feet 6 inches is the maximum permissible drop for the rake.

Here are further examples of muddled replies to questions:

"329. *Question:* Appendix 2, para. 15 (Dressing rooms etc. not to be placed under the stage or the auditorium). Does this mean conversely that an auditorium should not be placed under dressing rooms or a stage? *Answer:* Yes, if adequate fire protection and escapes are provided." (It seems a fairly safe bet that the Assessors really mean no, i.e. that an auditorium could be placed under dressing rooms or stage because otherwise the qualifying clause is redundant.)

"408. *Question:* Can the two main halls be adjacent to each other or must they be one above the other? *Answer:* A matter for the competitor."

Here the questioner is incorrect in implying that there was a condition that the two main halls be placed one above the other, but it is difficult to reconcile the Assessors' answer with their answers to questions 387 and 239. The auditoria could not be one above the other unless each was 7 feet 9 inches high, and surely an auditorium is a "public area"?

The two questions quoted below add a further confusion on a much less important issue, that of Continental seating.

"326. *Question:* Continental European system of seating (retractable or lifting seats and a clear spacing of at least two (2) feet between rows) sets no limit to the number of seats between two aisles. Could such system be adopted? *Answer:* For the purpose of the Competition this could be assumed."

"348. *Question:* Is so-called 'Continental' or aisle-less seating permitted, as it is by National Board of Fire Underwriters' Code? *Answer:* No."

These ambiguities in answering questions will not contribute to the popularity and good reputation of the competition system, so it is to be hoped that the Assessors will take steps to clarify these issues. Otherwise many progressive ideas on opera house design may be lost.

READ THIS WEEK

Spec. houses with facades by Basil Spence and F. R. S. Yorke ..	page 696
Australian concert hall competitors meet difficulties	page 697
BBC Critics call South Bank Shell building "unadventurous and old-fashioned"	page 698
AJ holiday offer: four more days to apply	page 703
Norwich city centre scheme approved	page 704
Progress photographs of UNESCO headquarters, Paris	page 706



FILE THIS WEEK

The Industry. This week Brian Grant reviews a booklet on conversion schemes which has been produced by manufacturers of water heaters. The schemes illustrated show the use of various types of water heater from the small sink unit to the larger multi-point and the balanced flue type. Mr. Grant also refers to a series of boilers intended for central heating and indirect hot water supplies, some new gas cookers and a range of plastic dome lights.. page 708

Offices in Chiswell Street. Our building of the week is the first lettable office building to be described and analyzed in the JOURNAL. It is also one of the first office buildings in the City of London worthy of close study .. page 715

Working Details. This week's Details include one on a range of glass doors at London Airport and a ventilation duct in the exhibition hall at the Airport.



CAN YOU RELY ON IT?

The BBC's weekly *Critics* certainly pushed Howard Robertson's South Bank tower-block around a couple of Sundays back. R. H. Westwater made a brisk opening, only to retreat into a series of hedging clauses about not judging by the model at the RA, and tried to turn the discussion on to the more general plane of high-rise development in the abstract, but the rest of the critics weren't having any, and insisted on discussing the Shell tower in the concrete (or Portland Stone, to be more precise).

*

Ivor Brown immediately made the sectional point that it would overshadow the National Theatre, and attempts to discuss it as a backdrop to the river-bank buildings got lost as Morpurgo drew comparisons with the New York riverline and skyline, and said that the South Bank must be made more adventurous, a point he re-emphasized later. The Shell tower he found conspicuously unadventurous, a point on which the elegant Alan Pryce-Jones at once backed him up, only to be followed by Freda Bruce Lockhart with a forthright "I think it's positively old-fashioned"—not at all the usual architectural line of the distaff-side critics. Even Gerald Barry turned exponent of the new-look, non-impartial, chairmanship, and announced that he too found it old-



"The big skyscrapers in New York . . . seem to be floating away because they've got wonderful new materials, glass and aluminium, and they're able to use height and use it lightly." Thus spoke Sir Gerald Barry on the BBC's Critics programme recently (as ASTRAGAL reports this week) when describing Sir Howard Robertson's design for the Shell offices on South Bank as "old fashioned." In contrast with British architects' endeavours to design high buildings, here are two designs by Skidmore, Owings & Merrill for offices in New York. On the left is a sketch of the proposed 41-storey offices between Park and Madison Avenues for the Union Carbide and Carbon Corporation which is expected to be completed by the end of 1958. It is estimated to cost \$40,000,000, have a gross floor area of 1,250,000 square feet, including cafeteria, lounges and medical unit, and will be occupied by over 3,000 office workers. Right, the proposed offices for the Chase Manhattan Bank, sited on a 2½ acre site bounded by Nassau, Liberty, William and Pine Streets. It will rise 60 storeys, or 810 feet above the piazza, beneath which are a further six floors. See further illustrations on page 707.

fashioned, and compared the Portland Stone facing unfavourably to the patent glazing of recent US skyscrapers. Although this unfortunately gave the cue for some routine New-Elizabethan trumpetings about Portland Stone and St. Paul's from Ivor Brown, the whole tone of the discussion remained hostile, and the much-vaunted "intelligent lay opinion" of the Critics proved itself for once in tune with much professional opinion.

PENNY PLAIN

Ever since the Danckwaerts award, money has been piling up (at the rate of £80,000 a year) in a special kitty designed to enable doctors to obtain

interest-free loans for building group clinics. Recently ASTRAGAL went to the AA to hear Dr. Stephen Taylor, of the Nuffield Trust, give his views on the sort of buildings doctors ought to want. Of course, as Dr. Taylor pointed out, doctors *don't* want them, being at once the most incoherent, the most vacillating and the most dogmatic of clients. But the few up and down the country who have got the sort of group clinics (conversions, most of them) Dr. Taylor and the Nuffield are gunning for, are reported to be as happy as birds.

*

ASTRAGAL, who was much invigorated by Dr. Taylor's jolly, no-nonsense

attitude, cannot quite see why the doctors should be all that happy. Dr. Taylor's recipe is: do it on the cheap, make the patients feel at home, and for goodness sake fit windows that open. On the planning issues ASTRAGAL has no quibble. But unfortunately this recipe has meant so far using only the sad, tired, building components and furniture which inconsiderate usage has made cheap and familiar. Dr. Taylor spent a rollicking evening holding up for example one artless waiting room after another, pausing only to make wicked asides on the few good-looking objects which happened to flash on to the screen ("lousy basin . . . looks pretty . . . doesn't work").

ASTRAGAL was not convinced. He is all for the domestic scale, for good value for money, and for windows that let out B—if you will pardon the expression—O; but he doubts very much if patients are greatly reassured by finding subtopia in the doctor's waiting room and visual chaos in his sanctum. Good design, after all, is a therapy in itself: National Health patients may not like it because, God knows, it is unfamiliar; but it does them good. Also the argument from economic stringency is nonsense: the clinic building programme represents a not-very-poor profession settling down into the setting which must last them a lifetime. To speak of it as though it were nissen-hut-or-nothing is (to use Dr. Taylor's refreshing outspokenness) tosh, tripe, and bunkum.

SIR ALBERT SPEAKS FRANKLY

Professor Sir Albert Richardson's contribution to the BBC's *Frankly Speaking*, in which he was grilled by Margaret Lane, John Betjeman and Lionel Hale, produced few surprises from the architectural point of view. No doubt demonologists and exorcists will have raised their eyebrows at Sir Albert's suggestion that his house at Ampthill is not haunted because it was once inhabited by Quakers. (Estate agents should find this useful information, too—one can imagine how Honest Roy Brooks will put it to work.)

*

For the rest, beginning with an admission that he found the Twentieth Century rather unreal, the PRA revealed the true soul of an eclectic, admitting that he was a frustrated collector and that he preferred punch, for instance, rather than a straight wine. Beyond this, one got a hair-raising picture of the rigours of trying to live in the eighteenth century. Candlelight—in spite of Lady Richardson's complaints, gas-irons (ghastly anachronisms), the wearing of a wig to stop the head freezing in a house with inadequate heating (one or two bouts of Professorial coughing suggested that even this may not have been altogether effective). Not for me, thought ASTRAGAL, wondering how a man who felt the present century to be unreal could be bothered with talking on the radio . . .

ASTRAGAL



13 Essex Architects

P. L. Money, Deputy Director, TDA

Clarke and Gregory, A./A.R.I.C.S.

Dennis Bowman, A.R.I.B.A.

Walter Segal

John A. Nightingale

A Divided Profession

SIR.—We wish to endorse the views expressed by Mr. Milburn in his letter published in the JOURNAL for May 31, regarding prospects for the younger members of the profession.

The salaried members of the profession—as distinct from the employer and principal members—must indeed be in a poor way, when the essential and basic interests of these employers and principals are directly opposed to theirs as regards conditions and remuneration. The position is certainly grim when firms and authorities advertise for chief, principal and senior, qualified and experienced assistants at salaries in the range of £690 to £820 p.a. It is unfortunate that conditions exist wherein these posts are filled.

Let us admit it—the profession is fundamentally divided in respect of remuneration and conditions for its members. Is it not time we had a more realistic training for the assistant architect and for the architectural assistant? The training of the former should be of the present high standard of degree and diploma courses, enabling the assistant architect to fill the highest posts in the profession. The training of the latter should be of much shorter duration academically, the student receiving instruction in building construction, mechanics, draughtsmanship etc. We feel sure that a two-tier system of this kind would provide a more realistic labour market within the profession, lead towards a greater satisfaction amongst its members and would also further enhance the reputation of the profession.

J. G. WATSON (A), R. S. CHESHER (A), M. RUCHEWICZ (A), J. A. BUCK (A), E. GREENWOOD (A), K. MUNNICH (A), R. THOMAS (A), A. PURCHASE, N. ROBERS (A), W. H. DAVIES (A), A. MERCER, STUDENT, RIBA, K. L. ABBOTT (A), J. N. GRAHAM (A).

Essex.

"You Can't Get The Wood"

SIR.—In your issue of May 17, ASTRAGAL, referring to the recent lecture tour by Professor Lasserre, made the astonishing statement that "Broadly speaking, we cannot get the timber because we cannot find enough dollars to pay for it." This sounds like a voice from the past. There is today no shortage of timber and no restriction upon the import of softwood from dollar sources. Last year, in fact, imports were higher than in any year since 1938, although a comparatively small proportion came from dollar areas. Stocks of softwood, hardwood and plywood are at a high level.

This is really all that I need to say, but your readers may be interested in the following details of our imports in 1955:—Sawn softwood imports totalled 1,656,000 standards, of which 445,000 came from Sweden; 423,000 from Canada; 320,000 from Finland, and 241,000 from the USSR.

Hardwood imports totalled 45,260,000 cubic feet, of which 12,085,000 came from West Africa; 3,382,000 from France; 3,228,000 from Japan; 3,152,000 from Sarawak; 3,130,000 from Yugoslavia; 2,218,000 from Canada; 1,796,000 from Malaya, and 1,302,000 from the USA.

Plywood imports totalled 15,134,000 cubic feet, of which 7,077,000 came from Finland; 2,570,000 from the USSR; 1,462,000 from Japan, and 1,421,000 from Commonwealth countries.

P. L. MONEY.

London.

A Correction And A Compliment

SIR.—We would draw your attention to a small error in the Information Sheet published in the JOURNAL for May 31. The 1½-in. seal indicated on the section through the trap is incorrectly shown from the bottom of the trap to the water level, i.e., the overall depth, whereas it should be from the bottom of the centre division, i.e., the "obstructed" depth.

We should like to take this opportunity of commending the staff of the JOURNAL on the very fine work they have done and are doing in assisting all members of the building industry in the monumental task of filing the mass of technical literature with which they are inundated throughout the year. We find your Technical Section and the Information Sheets extremely useful and the new arrangement of the JOURNAL is particularly helpful in speedy filing.

CLARKE & GREGORY.

London.

Unfair To Post-War Architects?

SIR.—My Society have asked me to bring the following to your notice:

It has been recently announced that a new town hall is to be built for Oldham and that the design is to be entrusted to a firm of architects who have had experience (mainly pre-war) in this kind of work. My Society was not approached in the matter: if we had been, our advice would have been the obvious one—an open competition.

Our profession now has many talented designers who would jump at the opportunity to enter for such a competition. In general, the architects who made their names before the war did so through the medium of competitions and it seems only fair that post-war architects should be allowed to do likewise. It seems unlikely that the design would suffer.

DENNIS BOWMAN.

Oldham.

Trinity v. Mendelsohn

SIR,—I am sure Mr. Banham, whom I have inspected in the meantime at close quarters, and who somehow disarmed me, will now let me have the last word in the matter of Trinity v. Mendelsohn. For by now he knows quite well that I am not a "mockery of the grey eminences," but one of their seemingly renegade offsprings.

However, since Mr. Banham, though apparently not on his own free will, has been entrusted with the custody of the Trinity's dissolute grandchildren in this country he should not be so disrespectful to their elders for the mere sake of re-adjusting Mendelsohn's place in the Pantheon. Once more I feel I can smoothen for him the Face of Fact.

In the first version of the small house at Vaucresson, and oh, Mr. Banham, please look it up, Le Corbusier had a rounded staircase at right angles to the main elevation. Messrs. Storonov and Boesiger, the faithful *élèves*, gave prominence to the little horror so that the Master could record the *change fatale* in the design, e.g., precisely when he left the Velodrom d'hiver where the spectacle of greatness and unity (not my words) had a beneficial influence on the staircase. Other staircases were inspired by Bach's music.

Le Corbusier thought this a strong moment, full of portent on life, and Mr. Banham must be earnestly advised to accept his view and to desist from being ungenerous; many have striven for asymmetry in front and symmetry in the rear, and at Vaucresson the staircase could not assist both. Be fair, Mr. Banham; yes, and to the house at La-Chaux-de-Fonds too, a jolly good effort at 17 when the old man did still better than some of his grandchildren at 34.

And isn't Mr. Banham rather unbending in the matter of starts, particularly when outside his charge's care; but then, of course, art historians like their heroes to be either madly consistent or infuriatingly inconsistent.

The Haus am Horn was designed by Georg Muehe in 1923; Breuer designed the furniture for the living room and the lady's room, Alma Buscher and Erich Brendel those of the children's room. Erich Diekmann designed the dining room and the smoking room and Benita Otte and Ernst Gebhardt were responsible for the kitchen. The light fittings were designed by Alma Buscher, C. J. Jucker and Julius Pap. The decoration was in the hands of Alfred Arndt and Joseph Maltan. Yes, Mr. Banham.

So, while the facts groan I must thank Mr. Banham for having so graciously accepted my compliments on his side elevation; but this, naturally, belongs into the province of disarmament.

WALTER SEGAL.

London.

Mr. Banham replies: Last word willingly conceded—I am too busy digesting all this hard-to-find information on Haus am Horn to argue. Thank you, Mr. Segal.

SIR,—Most architects at some time in their lives get off the train at Basle, but few take the mile odd from there to Dornach to see Rudolph Steiner's concrete buildings mentioned by Mr. Segal.

One of their secrets is the convincing way they show the true nature and use of reinforced concrete. Liberated from a pillar and slab construction which is really a convenient convention of our times it becomes capable of great expressiveness and of coming alive through the possibilities of double curvature.

I recommend this jaunt to all tired of the tyranny of rectangles.

JOHN A. NIGHTINGALE.

London.



FACTORIES

Effect of Credit "Squeeze"

The following report on the effect of the Government's disinflationary measures on factory building appeared in the June issue of *The Times Review of Industry*:

The Board of Trade's figures for approvals of new factory space in the first quarter of the year show little sign that industry has not been greatly discouraged by the Government's disinflationary measures from planning the expansion or renewal of capacity. In the first three months of the year 762 schemes with a total floor area of 21,675,000 sq. ft. were approved. Although in both number and area these figures were lower than in the first quarter of 1955, the area approved was higher than in the third and fourth quarters of last year and was, in fact, the third highest figure for two years. Whether or not the effects of policy measures will be seen later in the postponement of approved projects remains to be seen. In the past about 75 per cent. of approved schemes have been proceeded with.

On their face value, the latest figures could be interpreted as indicating that the proportion of "starts" is being reduced. In the last quarter of 1955 only 438 schemes covering a total area of 10,500,000 sq. ft. were begun, compared with 651 schemes and 19,100,000 sq. ft. in the third quarter and 527 schemes and 13,400,000 sq. ft. in the last quarter of 1954. However, the figures for October-December, 1955, are not final and experience shows that they are later revised upwards by at least 15 per cent. Such a revision would bring the final quarter's "starts" to at least 12 m. sq. ft.

IUA

International Competition

Professor Sir Patrick Abercrombie will be one of the assessors in an international competition promoted by the Department of Public Works for the Republic and Canton of Geneva. The subject is the layout of the Place des Nations and of the approach to the Secretariat of the Palais des Nations in Geneva. The prize money will be 40,000 Swiss francs—to be awarded to a maximum of five entrants. The premiated entry will be bought for 10,000 Swiss francs.

Questions must be sent to the Department of Public Works, 6, rue de l'Hotel de Ville, Geneva, by August 15. Information can

be obtained from the Department on payment of 50 Swiss francs.

The closing date for the dispatch of entries is April 15. In addition to Professor Sir Patrick Abercrombie the assessors will be Jean Dutoit, Eugène Beaudouin, Jacques Carlu, Arnold Hoeschel, Giulio Minoletti, and Werner Moser.

BRISTOL

A Building Centre

A Building Bureau will be open in Bristol (opposite the Co-operative Society Building) from July 4 until August 18. If this pilot scheme is successful a permanent Building Bureau, run on the lines of the London Building Centre, will be opened at a later date. The director of the Bureau is Raymond Moxley, A.R.I.B.A., of 33, Park Street, Bristol, 1.

LCC

Architect Appointed

Hubert Bennett is to succeed Dr. Leslie Martin as architect to the LCC. Hubert Bennett, who is now county architect to the West Riding of Yorkshire, thus becomes the profession's highest paid official architect and head of the largest local authority architectural and planning department in the world. Mr. Bennett is not a qualified town planner, but has the following architectural distinctions: Arthur Cates Prizeman 1953; Soane Medallist 1934; Neale Bursar 1936; and Godwin and Wimperis Bursar 1948. He is President of the West Yorkshire Society of architects.

Hubert Bennett was trained at the Manchester school of art and at Manchester University. He taught for a time, after qualifying at the Leeds School, under Joseph Allen, before going into private practice. After the war he became Southampton's first borough architect. Then followed his appointment to the West Riding. His office as County Architect is at Wakefield. He has a staff of 250, who are housed in a 30,000 sq. ft. clerestory lit purpose-made building designed by him. Illustrations of this building, and of the work of Mr. Bennett's office, were given in the JOURNAL for June 2, 1955.

MOHLG

Battersea Tower

Duncan Sandys, Minister of Housing and Local Government, has agreed to the erection, by Festival Gardens (London) Ltd., of a galvanised steel ascent tower, 15 ft. square and 162 ft. high, at the Festival Gardens in Battersea Park. Nevertheless, he has some doubt whether the design of the tower is as graceful and pleasing as it could be, and he insists that the detailed design shall be subject to further consideration by the LCC.

DIARY

J. B. Fischer von Erloch. Talk by Dr. S. Lang. At a RIBA Library Group meeting. At the RIBA, 66, Portland Place, W.1. 6 p.m. JUNE 25

AA Students' Forum. Discussion on the form of the Fifth Year Programme, including the design subject. At the AA, 34, Bedford Square, W.C.1. 7 p.m. JULY 10

PROPOSED HOUSING ON THE ST. PETER'S HOSPITAL SITE



The proposed housing on the St. Peter's Hospital site in Stepney for the Directors of Housing LCC (R. J. Allerton), was commissioned in May, 1954, and the design with cross-over maisonettes was put to the Housing Committee early in 1955. As far as the architects, Stillman and Eastwick-Field, are aware, this was the first time that such a scheme was considered and accepted by this committee. The original hospital which stood on this $1\frac{1}{4}$ acre site has been demolished and the area is to be developed at 149 persons to the acre, mainly with 3- and 4-room dwellings. In the sketch above, from the south-west, Vallance Road is on the left, Fulbourne Street on the right and the block of cross-over maisonettes is in the foreground. The more desirable solution, recommended by the architects, was to provide all the accommodation within a single high block, so as to leave a higher proportion of open space, and raise most of the dwellings above the level of the drab surroundings. This was modified after discussions with planning officers, who were considering the possible development of surrounding areas. As a result, the final scheme consists of two buildings. To the north there will be a 4-storey block of eighteen 4-room maisonettes. Bathrooms and W.C's in the tall block are internal and are sited above the access corridor. Mechanical extract ventilation for these rooms will be provided by the system adopted in LCC schemes now being built. Some of the advantages of this planning arrangement for maisonettes are that external wall space is not taken up by an entrance hall and door because access is to the centre of the building. This means that the cross walls can be closer spaced than is usual, the floor spans are shorter and all rooms can have windows across the full width of the external walls; communal circulation space is less than would be needed with access galleries. Associate-in-charge, R. Smorzewski.

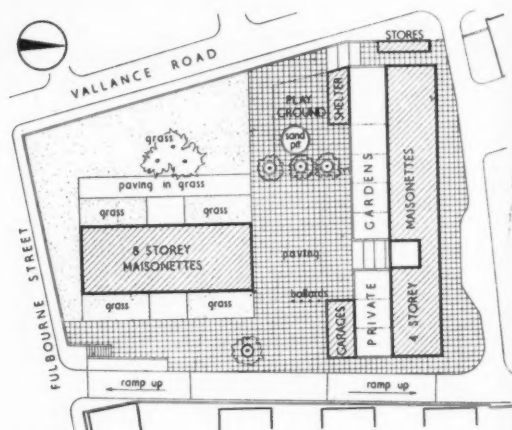

Site plan

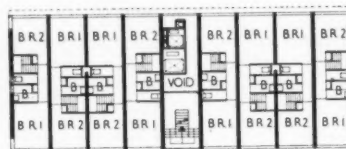

Plan, floors 2, 4, 6 and 8

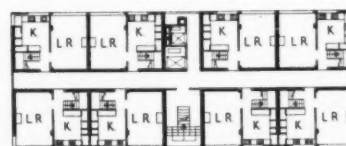

Plan, floors 1, 3, 5 and 7

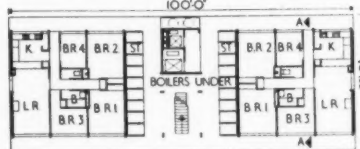
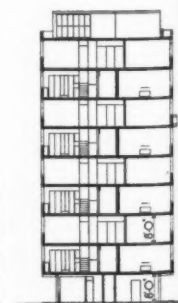
Ground floor plan [Scale: $\frac{1}{8}'' = 1' 3''$]

Section AA

AL SITE, STEPNEY

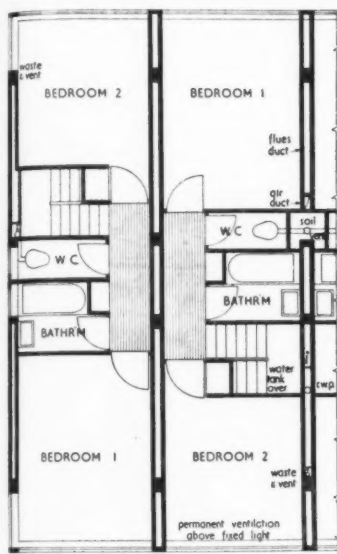

Upper level

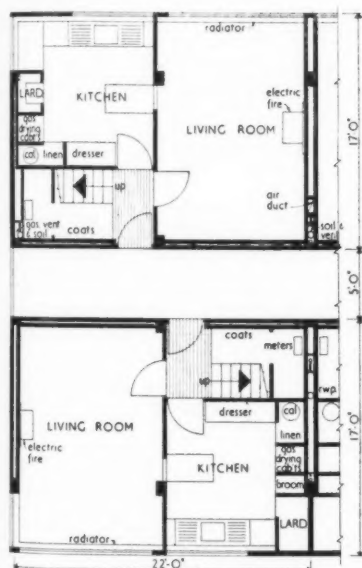
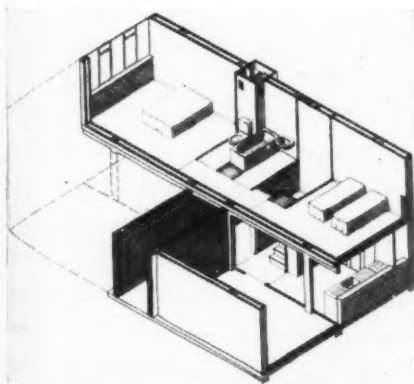
Typical plan, maisonettes, lower level
[Scale: $\frac{1}{2}$ in = 1' 0"]

Arrangement of typical maisonette

WORK YOUR PASSAGE WITH WORKING DETAILS

The AJ holiday offer closes on Monday

You have only a few more days (until June 25) in which to apply for your AJ holiday abroad with pay. Full details of our scheme to give you a holiday in return for some good Working Details of foreign buildings appeared on June 7, but in case you missed the announcement and have mislaid your copy of that issue, here is a reminder.

For Students Only: We will pay you between £20 and £40 in advance if you are selected from the applicants. And we will pay a further £6 6s. for each Detail we publish. So if you get enough suitable Details you can acquire enough money to cover your expenses. If you want to take part in this scheme please write to the Editors stating your proposed itinerary, how much you think the journey will cost you, what buildings you propose to get details of, and references to any periodical in which they have appeared. Your application, which will be considered on the basis of the most promising buildings and itineraries, must be accompanied by a letter of recommendation either from the principal of your school of architecture or from one of the principals of your firm.

For Architects Only: If you are going abroad this summer and think you will have time to spare to look for Working Details, please let us know in advance (we want to guard against the remote possibility of duplication). You will not be paid anything in advance but you will get a larger fee (£8 8s.) for each Detail we publish.

Expenses: We will, of course, pay for the photography of Details by professional photographers whether or not the Details are used.

What you must do: We must remind you that a Working Detail—photograph, drawing, caption—is the most exacting item in architectural journalism: it has to show not only the form of all the elements which compose it (including such things as screws, dowels, etc.) but must specify all materials and finishes, must describe methods of fabrication and the way the pieces were put together (if either of these are at all out of the ordinary); and must give the architect's reasons for detailing as he did. It will be necessary to check the architect's drawings against what was actually built, and in some cases it may be necessary to make a measured drawing on the spot.

NORWICH CITY CENTRE: COUNCIL APPROVES

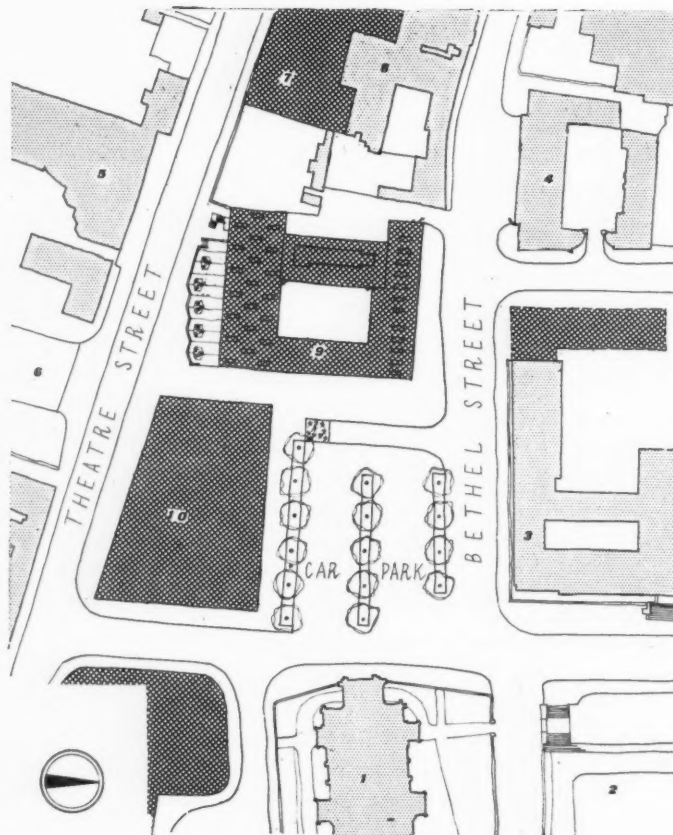

- | | |
|-----------------------|----------------------------------|
| 1. St. Peter Mancroft | 6. Forecourt of Assembly Rooms |
| 2. Market Square | 7. College for Further Education |
| 3. City Hall | 8. Bethel Hospital |
| 4. Fire Station | 9. Library |
| 5. Theatre Royal | 10. Concert Hall |

In the city of Norwich plan, prepared by the city council's consultants, C. H. James and S. Rowland Pierce in 1944, it was envisaged that a new library would be built after the war as part of the city centre to be developed round the city hall. A site has now been allocated south of the city hall and the sketch design illustrated here, prepared by David Percival, the new city architect, has been approved by the City Council. (See also A7 for May 31). This provides for the library to form the western side of a new square, which will have the city hall as its northern side, the church of St. Peter Mancroft on its east side and a site to be reserved for the proposed assembly hall on the south side. (The sketch above shows the building from Theatre Street looking west). A decision about the use of the square for car parking or as an amenity area will be considered later. The architect suggests that a basement car park shall be provided as well; this—together with the ground area—could accommodate about 250 cars. The library will consist of a low-square block, having at its centre a paved courtyard. On the western side of the courtyard the building will rise to five floors in the form of a tower, whose height is carefully related to that of adjoining buildings. This tower will become an important element in the civic design of the city, since it will form the termination of vistas from the shopping centre to the east and play its part in the silhouette of the civic

PLAN FOR FLINT-FACED CENTRAL LIBRARY

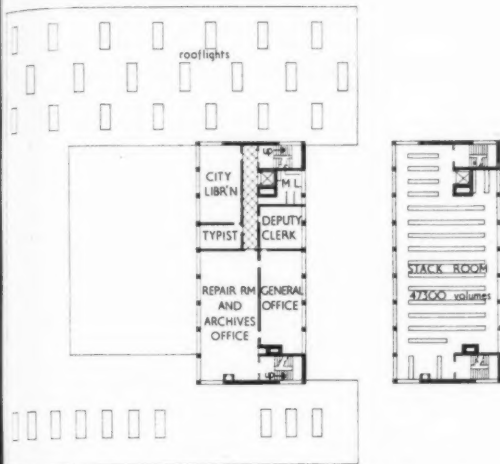

Second floor and typical third, fourth and fifth floor plans

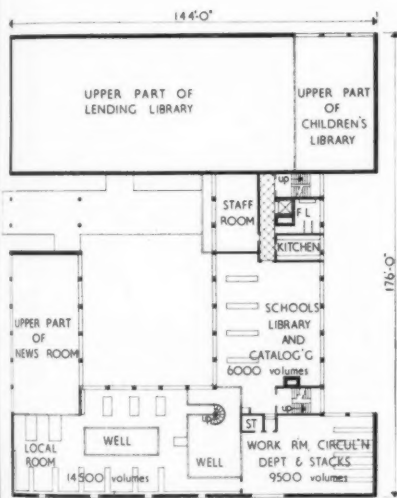

First floor plan

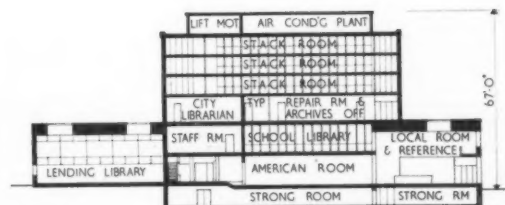

centre as seen from the northern part of the city. The facade towards the shopping centre is treated as the main elevation. The scheme allows for the whole of the accommodation used by the public to be on the ground floor. Students will be accommodated in a gallery in the reference room, which is on the first floor level. The open court round which the public rooms are grouped is intended to be decoratively paved and planted and provided with a small pool containing a fountain. The administrative rooms are at first and second floor level, the strong rooms and archives rooms in the basement, while the third, fourth and fifth floor levels of the tower are used as a stack. The stack will be linked to the public rooms and the administrative rooms by passenger, goods and book lifts. Vehicle service has been provided by a yard in the rear of the building. The architect's recommendation is that the building should be of reinforced concrete, with the ground floor elevations clad in knapped flint work, which would be made up from prefabricated panels. The detailed treatment is intended to be complementary to that of the Guildhall, which is constructed of knapped flint with stone dressings, and that of St. Peter Mancroft, which is in stone with knapped flint panels. It would have much in common in scale with these buildings. This would have the additional advantage of leaving the city hall as the unrivalled centrepiece of the composition. (Below: seen from the north-east of St. Peter Mancroft).

Ground floor and basement plan [Scale: $\frac{1}{8}$ " = 1' 0"]

Section A-A

C R E A T I O N W I T H C R A F T S M A N S H I P

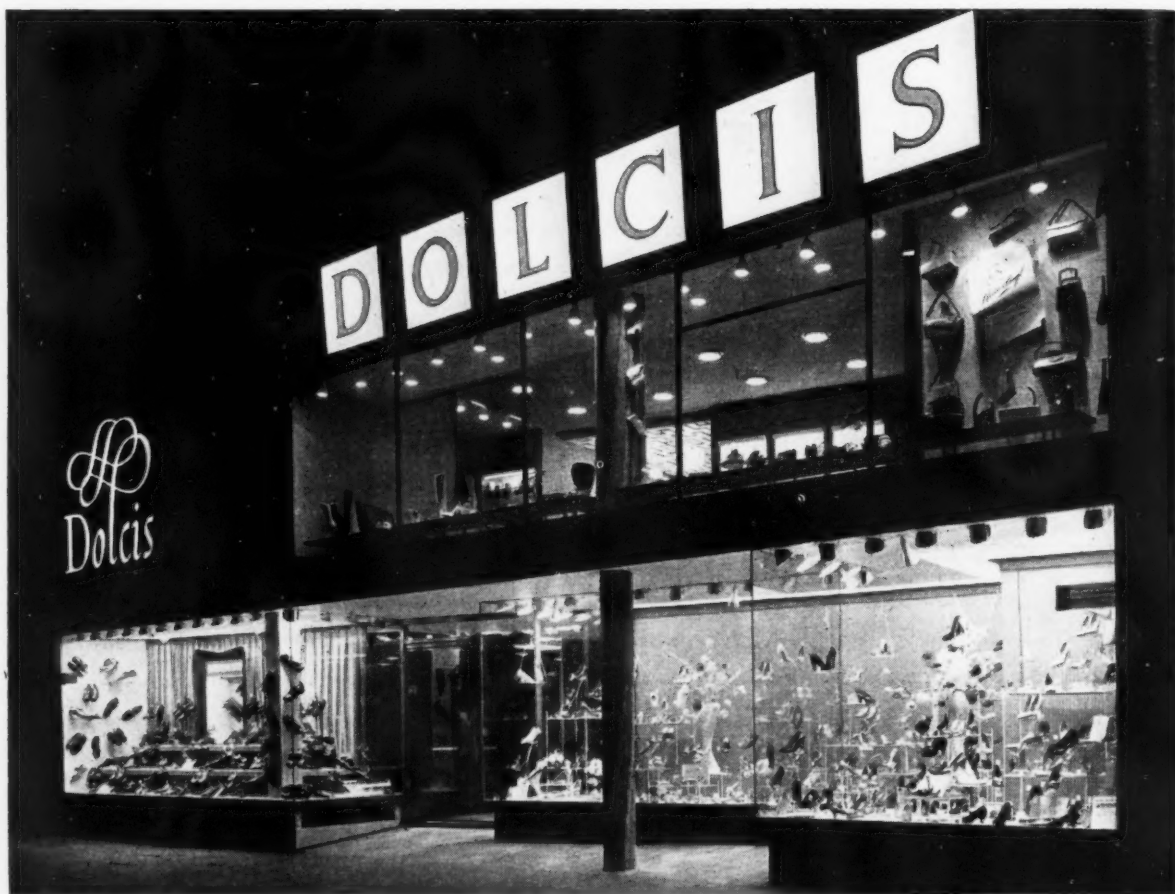

New Dolcis Shoe Shop, Charing Cross Road, London, W.C.2.

Staff Architect : Ellis E. Somake, F.R.I.B.A. Shopfitting Work by
Courtney, Pope Limited. Lighting by Courtney, Pope (Electrical) Limited.

THE ASSOCIATED COMPANIES OF

COURTNEY, POPE

COURTNEY, POPE LTD., Shopfitting, Architectural Joinery and Metalwork

COURTNEY, POPE (ELECTRICAL) LTD., Lighting Specialists

AMHURST PARK WORKS, TOTTENHAM, LONDON, N.15 • STAMFORD HILL 4266 (10 LINES)

PROGRESS PHOTOGRAPHS OF UNESCO HEADQUARTERS, PARIS

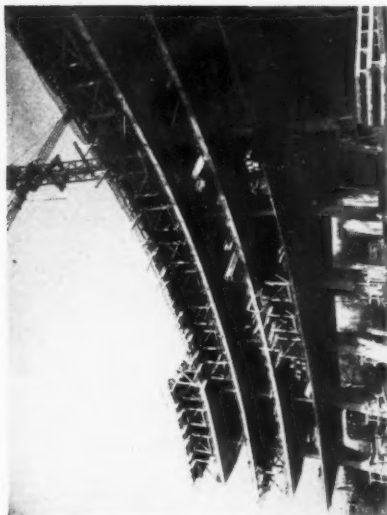
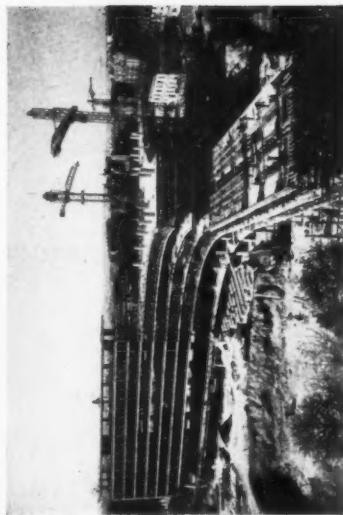
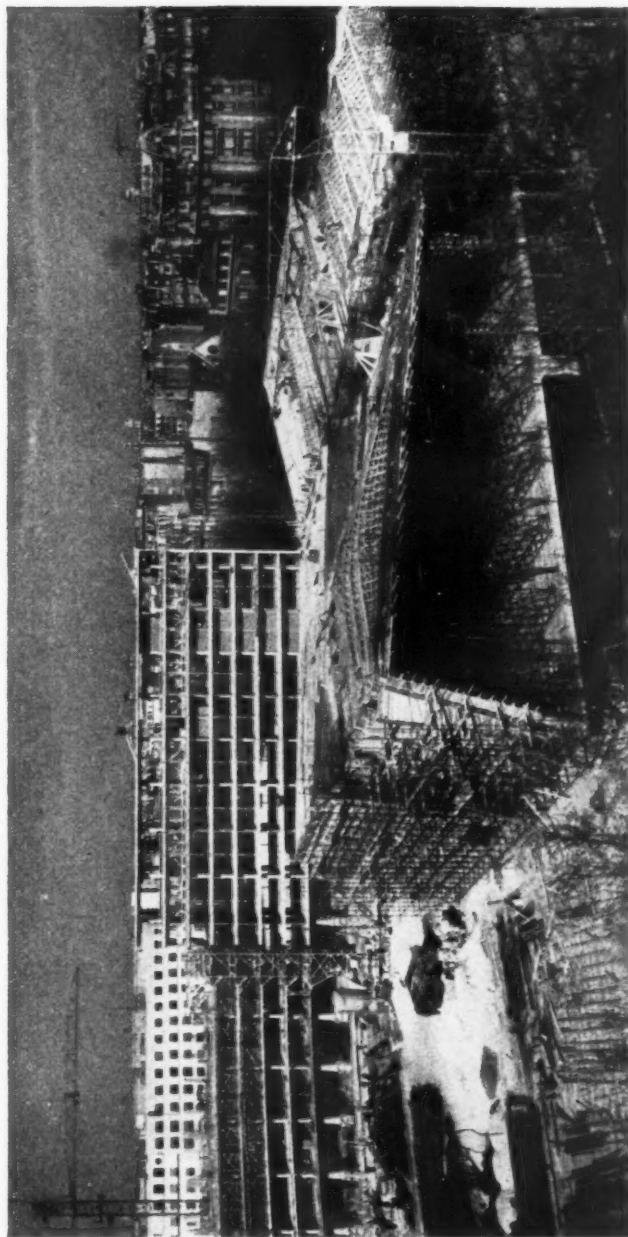

The new UNESCO headquarters in Paris is now, after the delays caused by controversy over the site, making rapid progress on the site finally allotted to it in the Place de Fontenoy behind the Ecole Militaire—just off the main axis marked by the Trocadero and the Eiffel tower. The joint architects are Marcel Breuer (U.S.A.), Bernard Zehruss (France) and P. L. Nervi (Italy), with Eugene Callison (U.S.A.) as site architect. As these latest progress photographs show, the reinforced



concrete carcass is up to its full height everywhere except in two wings of the Y-shaped secretariat, which can be seen in the background of the first picture. In the foreground is the assembly hall. Above, two more views of the secretariat, showing its curved plan which follows the perimeter of the site. Left, a view from outside the site showing, right, an end wall of the secretariat and left, the auditorium in which the reinforced concrete structure provides the finished wall surface.

TUBULAR TRACKS

Straight-run Sliding Doors

TOP HUNG · SINGLE LINE · DOUBLE PASSING TRIPLE PASSING

Ten sizes Copper-amalgam rust-resisting tracks, each with rounded troughs and offset for trolley clearance. Hangers with ball or roller bearings, rustless lubricators, positive vertical adjustment. Precision made for wood or for steel frame doors. Bottom Guide (many exclusive types) to aid sweet running and security, and to keep out weather. Drawing Office Trained Technical Representatives wait upon Architects anywhere and will, if required, visit the builder on site. They ensure the right gear is selected and correctly fixed to provide a faultless job.

Send for
List 955.
Catalogue 55
(184P) also
available

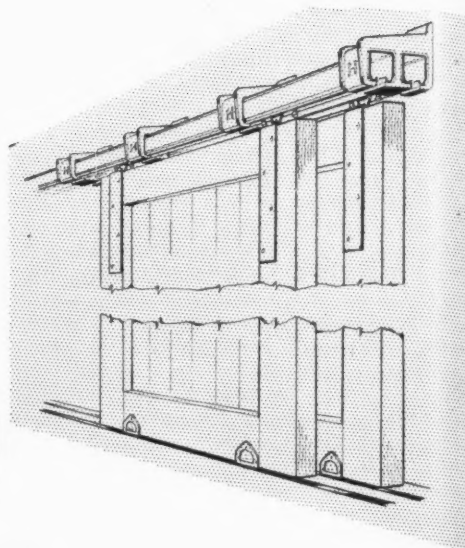

Mulliners Ltd., Birmingham 8. Architect: Harry W. Werden, F.R.I.B.A. & Partners. Contractors: W. J. Whittall & Sons Ltd.

Henderson SLIDING DOOR GEAR

P. C. HENDERSON LTD

HAROLD HILL, ROMFORD, ESSEX

Telephone: INGRebourne 4444

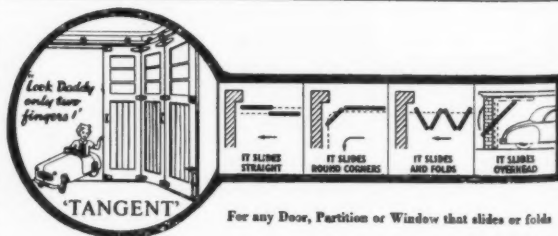

AP.205/H96

OPEN PLANNING IN NEW YORK



These details show the latest American attempts to utilize contemporary planning and design to provide

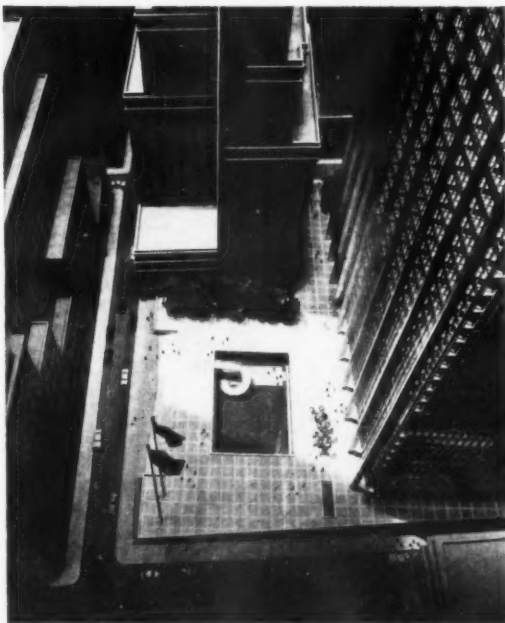

open planning in congested New York. This 60-storey office building, sited near Wall Street, New York, will be carried on 20 external and 20 internal columns. Designed by Skidmore Owings and Merrill for the Chase Manhattan Bank, the building will provide 1,700,000 sq. ft. of floor area and house about 15,000 workers. Four floors will be used exclusively for heating, air-conditioning and other mechanical equipment, including mechanism for exterior window-washing platforms. There will be 42 lifts and 12 escalators. About 70% of the 2½ acre site will be covered by a piazza with a sunken garden, pool and fountain. Below the piazza will be five 2½-acre floors. The top one will be the public banking floor, with below it floors for cafeteria and recreational facilities, off-street loading and garages, cheque-handling and stock transfer departments. The bottom and smaller floor will be vaults. The tower will measure 810 feet high and 281 feet long by 107 feet broad. See also general view on page 699.

**I knew it
when
it was
a tree...**

Now it's really *workable* wood.
No knots. No trouble. Just pure wood,
compressed into sheets that
won't split or splinter or crack.
Just right for counters and
cabinets and linings for roofs.
It has any number of uses
but only one name...

it's now

Bowater Board

(you used to know it as Lloyd Board)



STANDARD AND SUPER HARDBOARDS, LEATHERGRAINED, REEDED AND PEGBOARD,
INSULATION BOARDS AND 'TALON' FIXING SYSTEMS.

Building Boards Division, Bowaters Sales Company Ltd., Bowater House, Stratton St., London, W.1. MAYfair 8080

CAC 41

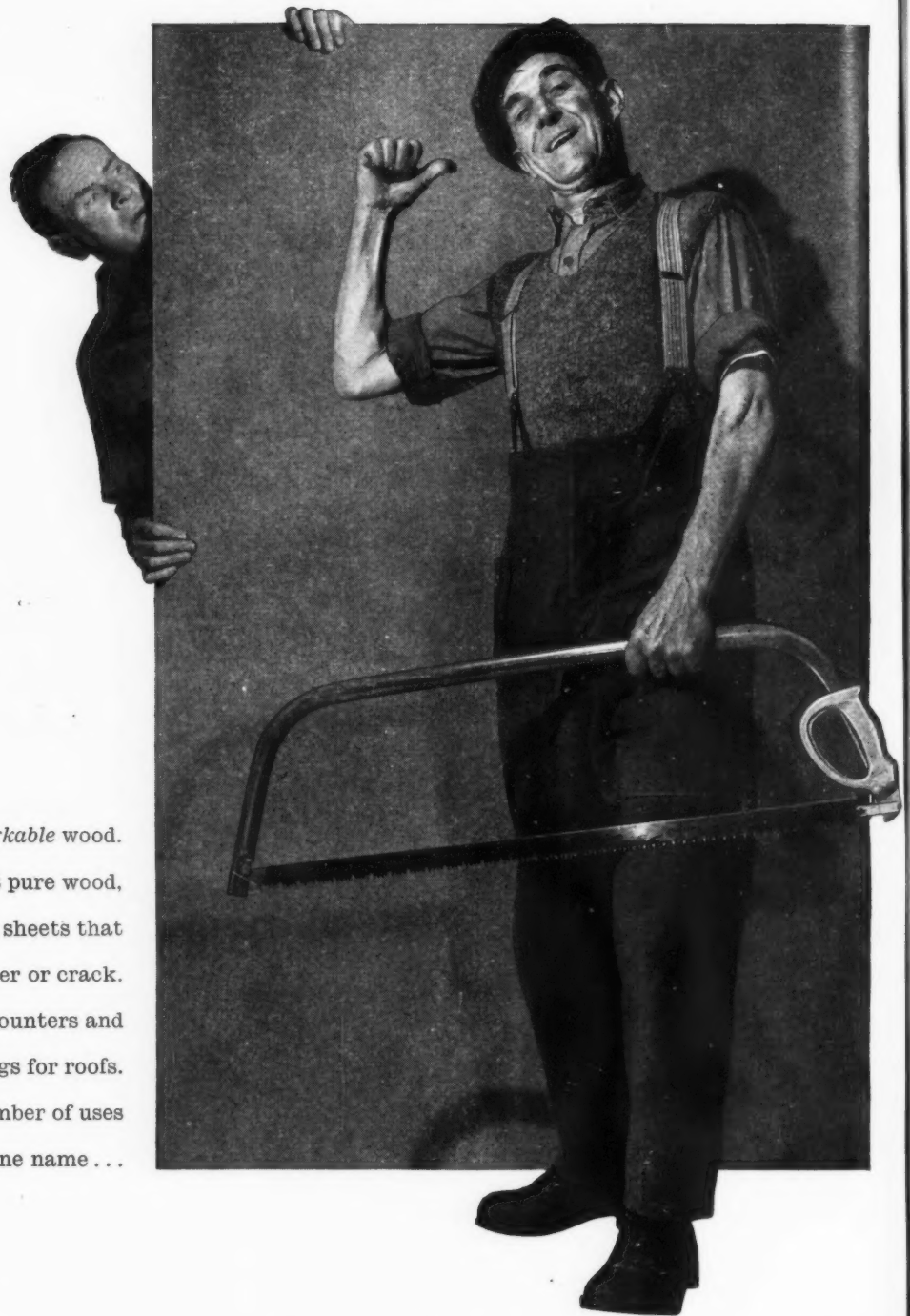

THE INDUSTRY

From the industry this week, Brian Grant reviews a booklet on conversion schemes and describes a new oil-fired boiler, a series of boilers, a new range of gas cookers and plastic top-lighting domes.

RESCUE OPERATIONS

Readers will remember that quite soon after the end of the war, Ascot Water Heaters produced a book called *Houses into Flats*, giving full details of a number of conversion schemes. Government grants are now, of course, available for bringing sub-standard property up to a habitable minimum and in carrying out this work it is absolutely necessary to provide a proper supply of hot water and washing facilities. Ascots have therefore followed up their earlier publication, with another one called *Houses into Homes* which describes a number of conversion schemes carried out by a number of local authorities all over the country. Ascots, quite understandably, believe that the simplest way of providing a hot water supply is to use an instantaneous water gas heater, and most, though not all, of the schemes illustrated in this new book employ this method. The schemes are illustrated with clearly-drawn plans, which show all the alterations carried out, not only the plumbing. Cost figures are also given, broken down as far as possible, and form a useful guide to the possible cost of similar work.

The schemes illustrated show the use of various types of water heaters from the small sink unit to the larger multi-point and the newer balanced flue type. The publication also contains useful information about installation methods and tabulated performance data and details of all the standard Ascot water heater models. This is an excellent publication which architects should find useful, even though the Government "Operation Rescue"

scheme may not have turned out to be the universal cure that it was at one time expected to be. (*Ascot Gas Water Heaters Ltd., 255 North Circular Rd., London, N.W.10.*)

OIL-FIRED BOILERS

Janitor Boilers Ltd., have for some years been producing anthracite or coke-burning automatic boilers, with outputs from 40,000 Btu's. per hour upwards. They have now produced a new oil-fired version which, they point out, has been designed entirely for efficient oil burning, and is not a solid fuel boiler modified to take an oil burner. A net efficiency of 80 per cent. is guaranteed and two sizes are produced, with outputs of 200,000 and 125,000 Btu's. per hour. (*Janitor Boilers Ltd., Vale Road, Camberley, Surrey.*)

NEW IDEAL BOILER

Ideal Boilers & Radiators have now introduced a new No. 1 series of boilers intended for central heating and indirect hot water supplies. The boilers are produced in three versions intended for manual operation, for thermostatic control, or for use with oil burner equipment. Four sizes have been standardised with ratings varying from 35,000 to 65,000 Btu's per hour, the



prices of the thermostatically controlled versions varying from £33 6s. 0d. for the smallest to £48 14s. 0d. for the largest. The manually-operated versions cost about 30s. less for each model and the oil-fired types, which are supplied without grate bars and without the oil burner, are about £4 less. The standard finish is cream enamel with a black top plate. (*Ideal Boilers & Radiators Ltd., Ideal Works, Hull.*)

NEW GAS COOKERS

Radiation Ltd. have recently announced several new developments in their range of cookers. Two of the smaller models, 75 and 84, now have the fashionable eye-level grill, and although this reduces the capacity of the plate-warming rack to a certain extent, this is counterbalanced by the clear space left between the top of the oven and the hot-plate burners. The new grill also uses 10 per cent. less gas than previous models. The large model 3528 cooker has been redesigned and now has self-lighting burners working from pilot flames which are left burning continuously since their gas consumption is negligible. A separate gas match is used for lighting the oven, which has a bottom-hinged door and is held closed by a spring, with no mechanical latch.

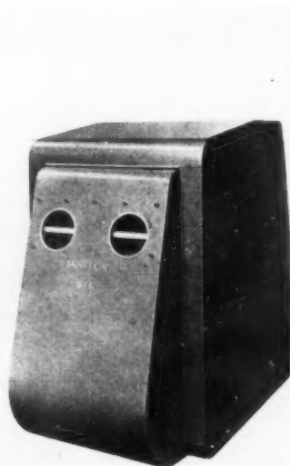
Below left: the new oil-fired version of the Janitor Boiler. Below: one of the new range of Ideal Boilers.

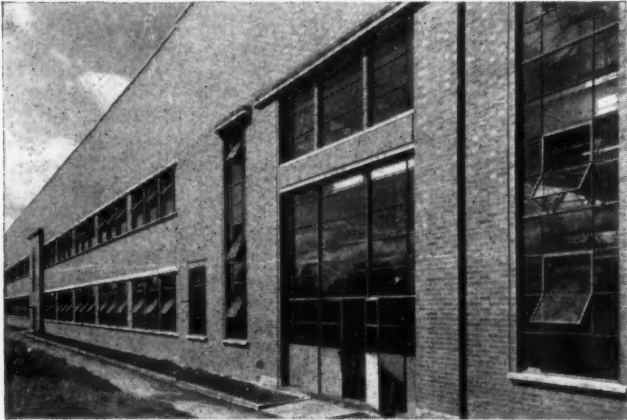

	January		February		March		April	
	<h1>HOPE'S</h1> <h2><i>Standard Sash</i></h2> <p><i>for lower cost and quicker delivery</i></p>  <p><i>4 weeks delivery in standard sizes</i></p> <p><i>See Catalogue 309</i></p> <h3>HENRY HOPE & SONS LTD</h3> <p><i>Smethwick, Birmingham & 17 Berners St., London W.1</i></p> <p>MEMBER OF THE METAL  WINDOW ASSOCIATION</p>							
	May		June		July		August	

technical section

Many people will also be glad to see the return of the old table-top cooker, now known as Model 71. This has the oven at the side of the hot plate (see illustration),



A table-top cooker (Model 71) from the new range of gas cookers by Radiation Group Sales.

both units being attached to a vitreous-enamelled base. The cooker is mounted on legs which also carry a saucepan rack. The cooker can be ordered in either right- or left-handed form, the oven door being hinged to open away from the hot plate, but the cooker can, if necessary, be dismantled and reassembled with the two units interchanged. Standard finish is cream or white and the price is about £50. (Radiation Group Sales Ltd., 7, Stratford Place, London, W.1.)

PLASTIC TOP LIGHTING

Transparent plastics have for some time been available to replace the usual formed glass domes used for top lighting of corridors and other internal areas. The Duplus range

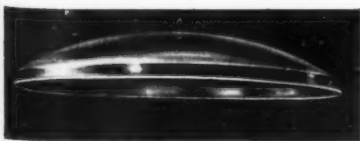

One of the circular Duplus plastic top-lighting domes by William Freer.

of dome lights is now produced with circular units varying in diameter from 24 in. to 48 in. with rectangular versions from 22 in. square to 58 in. by 40 in. The usual fixing method is to bolt the domes to clips which are fixed on the top of a wooden or metal kerb, and the manufacturers also produce ventilating units which can be added to the kerb of rectangular dome lights. (William Freer Ltd., Wellington Street, Leicester.)

CURRENT PRICES FOR MEASURED WORK

prepared by Davis, Belfield and Everest, chartered quantity surveyors

Prices are for work executed complete and are for an average job in the London area. All prices include overhead charges and profit for the general contractor. Current prices of materials and rates of wages last appeared in the JOURNAL for June 7.

PRELIMINARIES

To all valuations for measured work add for Preliminaries, Water and Insurances, according to the nature of the job (say) 10%

EXCAVATOR

Excavation

N.B.—The following prices are applicable to hand excavation in heavy soil.

Surface digging, 6" deep	Yd. super	1/2
Ditto, 12" deep	"	2/4
Excavating not exceeding 10' 0" deep to reduce levels	Yd. cube	9/4½
Excavating not exceeding 5' 0" deep to form basement	"	10/6
Ditto exceeding 5' 0" and not exceeding 10' 0" deep ditto	"	15/3
Excavating not exceeding 5' 0" deep to form surface trenches	"	12/11
Ditto exceeding 5' 0" deep and not exceeding 10' 0" deep ditto	"	17/7
Excavating not exceeding 5' 0" deep to form basement trench commencing 10' 0" deep	"	22/3

Disposal

Returning, filling and ramming around foundations	Yd. cube	4/2
Wheeling excavated soil not exceeding 100 yards and depositing	"	4/8
Ditto and spreading and levelling	"	6/1
Ditto, ditto, and consolidating to make up levels under floors and pavings	"	7/9
Filling into lorries and carting away	"	15/-

Planking and Strutting

Planking and strutting to sides of surface or basement excavation not exceeding 5' 0" deep	Ft. super	-/8
Ditto not exceeding 10' 0" deep	"	-/10
Planking and strutting to sides of surface trenches not exceeding 5' 0" deep (both sides measured)	"	-/2
Ditto not exceeding 10' 0" deep (ditto)	"	-/3½

Hardcore

Hardcore filled in, in layers, each layer well rammed with a mechanical rammer	Yd. cube	19/8
Bed of ditto, 4" thick	Yd. super	3/3½

CONCRETOR

Concrete (Basic Prices)

Portland cement concrete 1 : 3 : 6 with 1½" coarse aggregate in foundations and masses exceeding 12" thick	Yd. cube	69/10
Ditto 1 : 2 : 4 with ¾" coarse aggregate ditto	"	76/1
Add to basic prices for:—		
Working around rod or mesh reinforcement	"	4/8
Being in beds less than 12" thick (6"-12")	"	2/4
Ditto less than 6" thick (4½"-6")	"	7/-
Being in small quantities not exceeding 3' cube	"	18/9
Being in suspended floors and roofs	"	14/1
Being in walls not exceeding 6" thick	"	23/5
Ditto exceeding 6" but not exceeding 12" thick	"	16/5
Ditto exceeding 12" thick	"	11/9

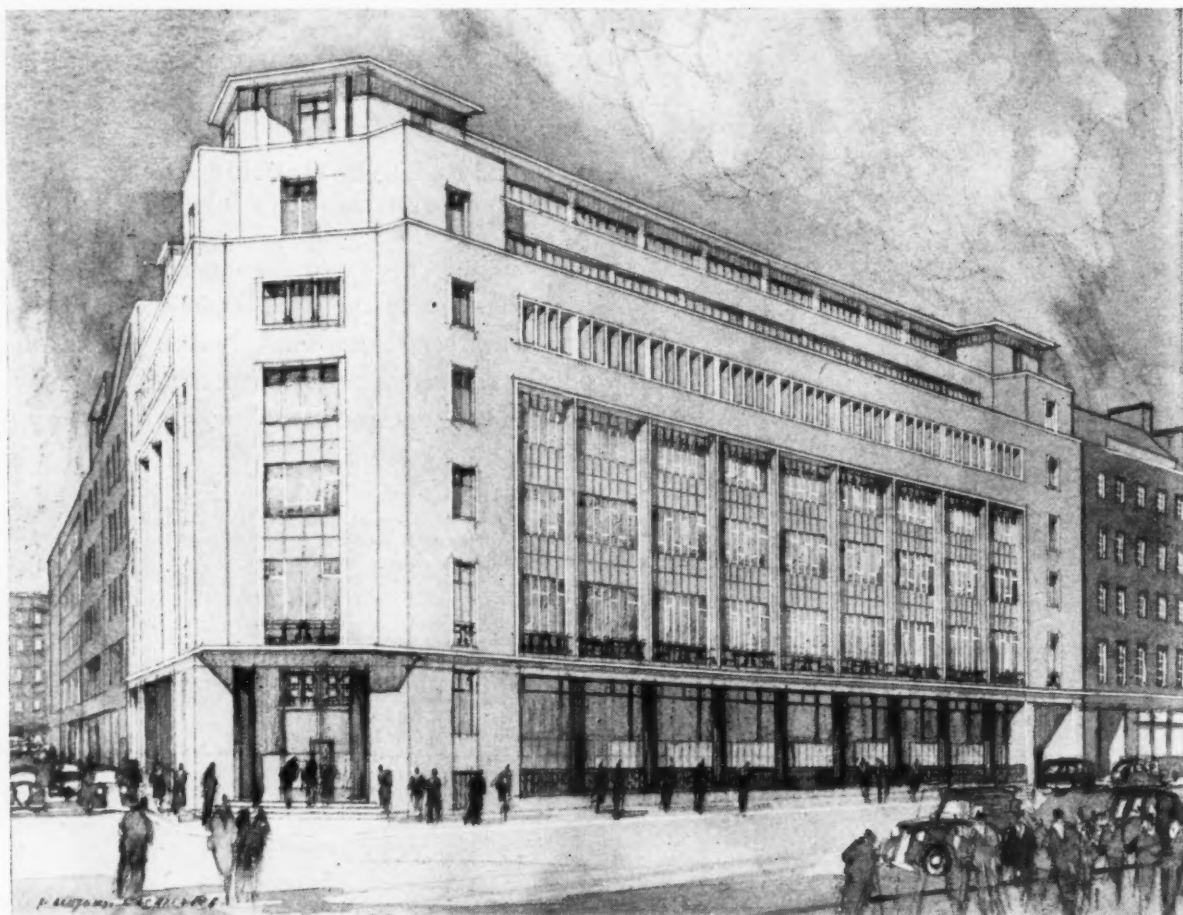

Lloyd's Chambers, Crutched Friars

Architects : Messrs. Joseph F.F.R.I.B.A. Contractors : McLaughlin & Harvey Ltd.

*The **BISON** contribution...*

In **11 weeks** from January 27th to April 16th this year — including a period of 4 weeks of almost continuous frost — we carried out on this contract

5,800 cu. ft. of encasement

25 flights of staircases

5,900 sq. yds. of precast flooring

These figures were achieved in an 8 storey building and roof erected in two phases and the work was completed only 10 days after the steelwork was finished.

*... the **BISON** contribution
always gives concrete advantages*



CONCRETE LIMITED

LONDON Green Lane, Hounslow, Middlesex. Hounslow 2323

LEEDS Scourton, Leeds, 10. Leeds 75421

LICHFIELD Dovehouse Fields, Lichfield, Staffs. Lichfield 2404

FALKIRK Etna Road, Falkirk. Falkirk 1930

technical section

CONCRETOR—(continued)

Add to Basic Prices for:—

Being in lintels, beams, etc., not exceeding 72 sq. in. sectional area	Yd. cube	35/2
Ditto exceeding 72 and not exceeding 144 sq. in. sectional area	"	28/2
Ditto exceeding 144 sq. in. sectional area	"	23/5
Being in columns not exceeding 72 sq. in. sectional area	"	44/6
Ditto exceeding 72 and not exceeding 144 sq. in. sectional area	"	35/2
Ditto exceeding 144 sq. in. sectional area	"	28/2

Formwork

Flexible formwork to soffits of barrel vault roofs	Yd. super	20/7
Close boarded formwork and supports to soffits of floors not exceeding 12' high	"	16/11
Ditto to vertical faces of walls (both sides measured)	"	17/3
Ditto to sides and soffits of lintols and beams	Ft. super	2/5½
Add to the above for wrot boarded formwork and rubbing down concrete	Yd. super	3/1

Reinforcement

¾" to 1" diameter mild steel rod reinforcement, hooked, bent and tied at intersections as required and fixing in concrete	Cwt.	59/8
1" diameter ditto	"	66/6
1½" diameter ditto	"	85/10
Steel wire mesh fabric reinforcement to B.S. 1221, weighing 4.71 lb. per yard super, well lapped at joints and embedded in concrete	Yd. super	3/10
Ditto weighing 9.32 lb. per yard super ditto	"	7/4

BRICKLAYER

Common Brickwork

	Yd. super	Flettons	Rough stocks
Reduced brickwork one brick thick in cement-lime mortar (1 : 3 : 9)		32/2	38/9
Add to the above:—			
If in cement mortar (1 : 3)	"	-/3	-/3
If circular on plan to flat sweep	"	5/5	5/9
Ditto to quick sweep	"	10/9	11/6
Half brick wall in cement lime mortar (1 : 3 : 9)	"	17/7	20/11
Ditto built fair and pointed both sides with a neat flush joint	"	19/11	23/3
One brick wall built fair and pointed both sides with a neat flush joint	"	38/4	44/11
11" hollow wall with 2" cavity and galvanized iron twisted ties	"	38/3	44/10

Engineering Brickwork

	Yd. super	Lingfield Engineering Wirecuts	Blue Pressed bricks
Reduced brickwork one brick thick in cement mortar (1 : 3)		48/2	85/7
Half brick wall in cement mortar (1 : 3)	"	26/1	45/2
Ditto built fair and pointed both sides with a neat flush joint	"	28/5	48/4
One brick wall built fair and ditto	"	53/3	91/5

Sundries

Extra for internal fair face and flush pointing	Yd. super	1/4
Horizontal damp-proof course of two courses of slates and bedding and pointing	Ft. super	4/2
Ditto of hessian base bitumen well lapped at joints	"	-/10½
Fixing only metal window, size 1' 8" × 4' 0", including cutting and pinning lugs to brickwork, bedding frames and pointing in mastic one side	Each	9/8
Ditto, 3' 3" × 4' 0" ditto	"	14/11
Ditto, 6' 6" × 4' 0" ditto	"	26/4

Partitions

		2"	2½"	3"	4"
Clinker concrete solid partition blocks to B.S. 2028 (Type B and C) and setting in cement mortar	Yd. super	8/11	10/4	12/3	14/10
Hollow clay partition blocks to B.S. 1190, keyed on both sides and ditto	"	9/7	10/7	12/4	15/3
Moler hollow partition blocks, keyed on both sides and ditto	"	21/-	22/3	23/6	28/11

BRICKLAYER—(continued)

Facings

	Yd. super	White glazed facings p.c. 1,504/- M for stretchers 1,480/6M for headers and pointing with white cement
Extra over common brickwork built with bricks p.c. 113/- M for facings as described and pointing with a neat weathered joint:—		
To solid wall in Flemish bond	Yd. super	256/6
To cavity wall in stretcher bond	"	271/4
To ditto in Flemish bond with snapped headers	"	16/-
Half brick wall in facings in stretcher bond built fair and pointed one side with a neat weathered joint	"	17/-
Ditto pointed both sides	"	13/1
One brick wall in facings built fair and pointed one side	"	13/11
Ditto pointed both sides	"	16/6
Brick on end flat arch in facings 4½" on soffit and 9" high and pointing	"	29/3
Brick on edge coping to 9" wall with two courses plain tiles under, laid breaking joint, two cement angle fillets and pointing	"	30/1
	"	31/3
	"	54/5
	"	55/11
	"	57/2
	Ft. run	3/5
	"	3/6
	"	6/-
	"	6/1

ASPHALTER

Tanking

	Yd. super	To B.S. 1097	To B.S. 1413
Horizontal asphalt tanking in three thicknesses on brick or concrete		18/5	29/5
Vertical ditto	"	23/8	33/7

Roofing

	Yd. super	To B.S. 983	To B.S. 1162
¾" asphalt flat in two thicknesses on and including felt underlay		13/2	22/1
Asphalt skirting 6" high with angle fillet at bottom and rounded top, turned into groove	Ft. run	2/4	2/7
Asphalt fascia 6" high with solid water check roll at top and undercut drip at bottom	"	4/6	5/3

DRAINLAYER

Trenches and Beds

N.B.—The following prices are applicable to hand excavation in heavy soil, only requiring planking and strutting for depths of 3' or more.

Excavate trenches for 4"-9" pipes, including planking and strutting, filling in and ramming, and wheeling and spreading surplus:—		
For each 12" in depth, for trenches not exceeding 3' 0" deep	Yd. run	3/9
Ditto for trenches exceeding 3' 0" and not exceeding 5' 0" deep	"	5/4
Ditto for trenches exceeding 5' 0" and not exceeding 10' 0" deep	"	8/4
6" concrete (1 : 3 : 6) bed and benching for pipes	Yd. run	9/6
6" ditto, and surround	"	15/5

Drains

	3"	4"
Clayware butt-jointed land drains and laying in trench	Ft. run	-/5
"Seconds" quality glazed stoneware socketed drains and laying and jointing in trench	"	-/6
"British Standard" quality ditto	"	2/3
Extra on "Seconds" quality for bends	"	3/3
Ditto "British Standard" quality ditto	"	3/11
Extra on "Seconds" quality for equal single junction	Each	3/7
Ditto "British Standard" quality ditto	"	5/3
	"	6/6
	"	6/1
	"	8/10
	"	7/5
	"	10/10
	"	23/10

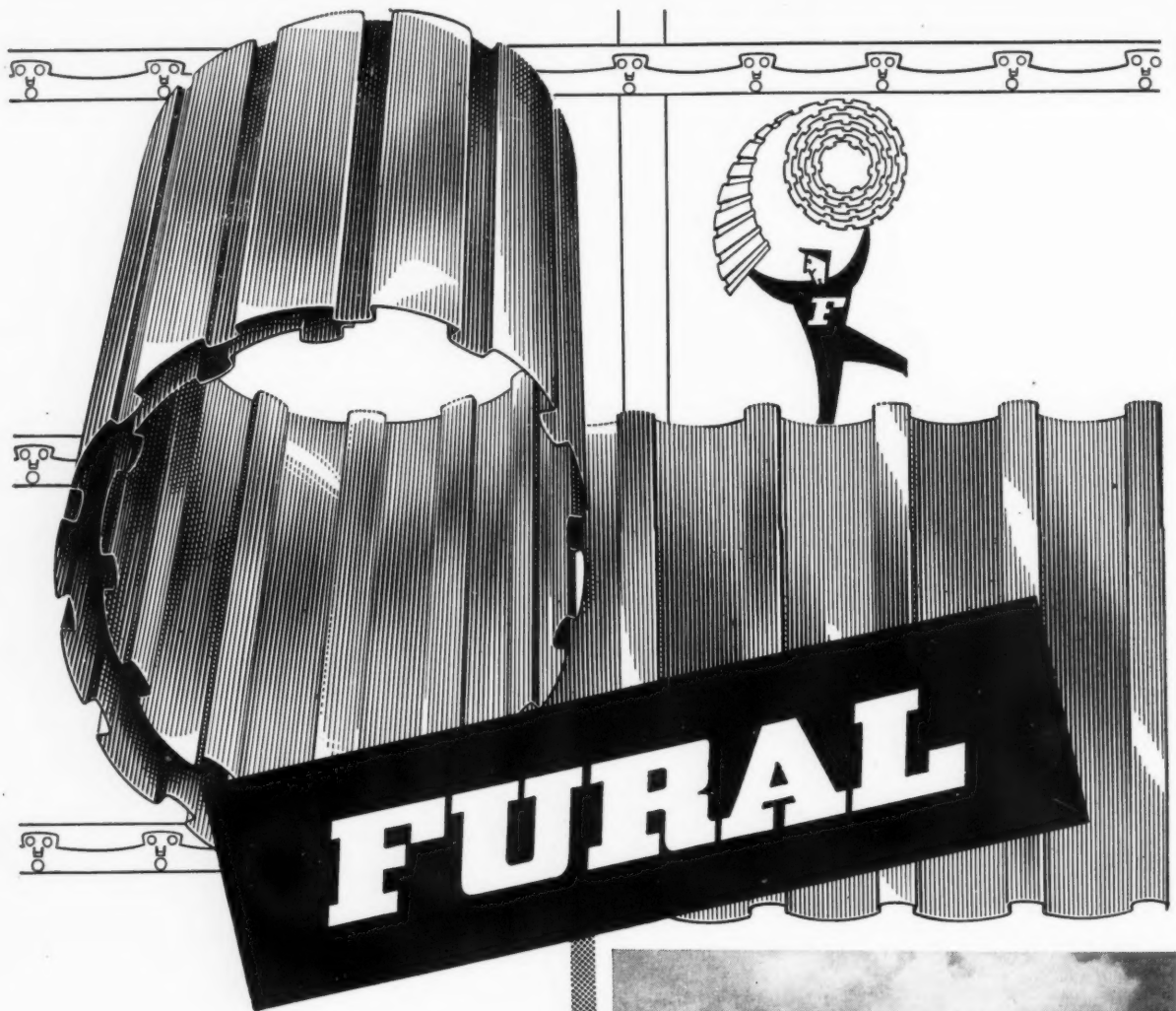

LIGHT METAL ROOFING

Can be laid to pitch of 6 degrees. Secret Fixing—no bolts or nuts.

Low cost, light weight, maintenance free.

Rapid Fixing using Standard Flashings.

Crisp appearance for contemporary buildings.

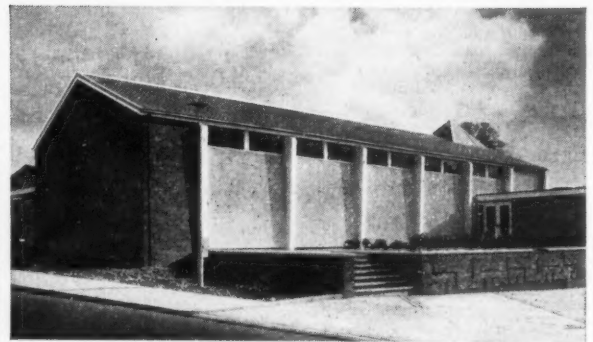

Roe Green Neighbourhood Centre, Hatfield, Herts.
Architects:—Messrs. Lionel Brett and Kenneth Boyd, Chartered Architects.

FURAL ALUMINIUM ROOFING AND WALL CLADDING S. W. RONALD & CO (LONDON) LTD

329 HIGH HOLBORN, LONDON, W.C.1. TELEPHONE: HOLBORN 2237/1030

Agents for Perthshire and the North of Scotland: Barrett & Bisset Ltd., 13, Bridge St., Aberdeen. Tel: 52331/2

SOME COMPLETED FURAL CONTRACTS

383 'C' Type Houses, Hazelgrove Estate, Hatfield New Town.
97 'M' Type Houses, Hazelgrove Estate, Hatfield New Town.
Compressor House, Shotton, for Wales Gas Board.
Kodak Factory. 24 Star Flats, Plymouth. Perth High School.
Burleigh House Secondary Modern School, Plymouth.
C. of E. Primary School, North Weald, Essex.
Ballymoney Primary School, Northern Ireland.

Blocks of Flats, Peterlee, Co. Durham.
Larne Intermediate School, Northern Ireland.
De Havilland Aircraft Co. Design Block, Hatfield.
No. 4 Wind Tunnel, Bristol Aeroplane Co.
Queen Alexandra Hospital.
4 Blocks of Flats, Basingstoke.
St. Mark's Presbyterian Church, Greenwich.

Compressor House, Aberavon, for South Wales Gas Board.
Old Hale Way Secondary Modern School, Hitchin, Herts.
Herman Infants' & Junior School, Gorleston.
16 Blocks of Flats, Picton Street, Camberwell.
St. Andrew's Church, Ipplepen, Devon.
Shops, Bedwell East Neighbourhood Centre.
Private House at Forest Hill, London.

technical section

DRAINLAYER—(continued)

Cast iron socketed drains to B.S. 437 and laying and jointing in trench	Ft. run	4" 13/5	6" 20/3	9" 39/4
Extra for short radius bend	Each	27/4	66/2	173/9
Extra for single junction	"	50/4	110/7	287/10

Fittings, etc.

Glazed stoneware trapped gulley with galvanized grating and outlet and setting in concrete	Each	4" 25/2	6" 46/8	
Ditto with vertical inlet ditto	"	31/3	52/9	
Cast iron trapped gulley with high invert, grating, and 4" outlet and setting in concrete	"	76/10	—	
Ditto with vertical inlet ditto	"	87/8	—	
Glazed stoneware intercepting trap with inspection arm, stopper and chain and fixing in manhole and jointing to drain	"	79/7	92/9	
Brown glazed stoneware half round straight channels and bedding and jointing in cement mortar	Ft. run	2/1	3/1	
Ditto ordinary channel bend and ditto	Each	6/3	8/10	
Cast iron coated single seal manhole cover and frame to B.S. 497 Grade C and setting in cement and cover in grease	"	24" × 18" 49/7	24" × 24" 73/4	
Galvanized ditto	"	83/3	126/4	

PAVIOR

Cement and sand (1:3) floated screed to receive pavings	Yd. super	3/11	1" 4/9	1 1/2" 5/4
Ditto trowelled smooth to receive linoleum	"	4/4	5/2	5/9
Cement and sand (1:3) paving trowelled hard and smooth	"	4/4 1/2	5/2 1/2	5/9 1/2
Granolithic paving (1:2 1/2) laid on concrete	"	6/10	7/9	8/8
1/2" red composition paving to B.S. 776 laid on prepared screed	Yd. super	16/7		
1/2" terrazzo paving (Portland cement and spar aggregate) laid on prepared screed	"	38/4		
Extra for white or cream cement	"	5/3		
1/2" rubber flooring in all colours, laid on prepared screed	"	55/2		
1/2" × 12" × 12" rubber tile flooring ditto	"	45/8		
1/2" × 12" × 12" cork tile flooring (brown shades) laid in mastic on prepared screed, surfaced and polished	"	45/11		
6" × 6" red quarry tile paving to B.S. 1286 laid on prepared screed with straight joints	Yd. super	28/7	32/2	
6" × 6" buff quarry tiles as last	"	32/1	36/3	
2 1/2" (finished) gravel path laid on prepared bed, well watered and rolled to cambers and falls	"	3/-		

MASON

Portland stone and all labours in pilasters, and quoins	Ft. cube	52/-		
Ditto in jambs, lintols, etc.	"	54/3		
Ditto in arches	"	67/9		
Ashlar av. 6 1/2" on bed with plain dressed face	Ft. super	30/8		
Portland stone or artificial stone to B.S. 1217:—	Port-land	Arti-ficial		
4 1/2" × 4" sill, sunk, weathered, throated and grooved for water bar, set and jointed in cement mortar	Ft. run	10/9	4/6	
9" × 3" ditto	"	14/-	6/10	
3" × 12" Coping, weathered and twice throated, set and jointed as last	"	12/5	6/-	
3" × 12" Ditto	"	17/-	9/1	
5" × 12" Saddle back coping twice throated, set and jointed as last	"	26/6	13/10	
6" × 12" Ditto	"	33/6	15/7	

SLATER, TILER AND ROOFER

Best Bangor slates to B.S. 680 laid with 3" lap, each slate nailed with two stout copper nails	Square	20" × 10" 391/2	16" × 10" 303/5
Ditto hung vertically to dormer cheeks and gables	"	396/5	311/4

SLATER, TILER AND ROOFER—(continued)

Tiles	Hand made	Machine made
Best sand faced plain (ribbed) tiles to B.S. 402, 10 1/2" × 6 1/2" laid to a 4" gauge with each tile in every fourth course nailed with galvanized nails	Square	212/8 198/5
Ditto hung vertically to dormer cheeks and gables to 4 1/2" gauge with each tile nailed with galvanized nails	"	238/11 204/9
Berkshire hand made sand faced red pantiles 14 1/2" × 10" laid to 2 1/2" head and 1 1/2" side laps, each tile in every third course nailed with galvanized nails	Square	208/5 220/6
Ditto to mansard slopes	"	141/9
Bridgwater hand made Double Roman red sandfaced tiles 16 1/2" × 14" laid to 3" laps, each tile in every course nailed with galvanized nails	"	122/10
Concrete plain (ribbed) tiles to B.S. 473, 10 1/2" × 6" laid as before described for plain tiles	"	152/3
Ditto hung vertically to dormer cheeks, and gables, ditto	"	91/11 98/9
Concrete interlocking tiles 15" × 9" laid to 3" lap, each tile in every third course nailed with galvanized nails	"	
Ditto to mansard slopes ditto	"	

Asbestos Cement

6" corrugated asbestos cement sheeting fixed to wood roofs with galvanized drive screws and washers with a side lap of 1 1/2 corrugations and an end lap of 6"	"	111/4 122/7
6" ditto but fixed vertically	"	
Add to both last if fixed to steel purlins or sheeting rails with galvanized hook bolts	"	5/3

Felt

Reinforced bituminous roofing felt laid with 3" laps and nailed to rafters at 18" centres with galvanized clout nails	"	Two layer 22/4
One-ply bitumen felt to B.S. 989 laid on concrete. Each layer bedded in hot bitumen	Yd. super	9/5 12/7
Extra on last for finishing with granite chippings	"	-/9 1/2 -/9 1/2

CARPENTER

Carcassing

Softwood, sawn and fixed, in plates, sleeper joists and lintols	Ft. cube	15/10
Ditto in floor and ceiling joists	"	18/-
Ditto in stud partitions, purlins and struts	"	20/-
Ditto in rafters, framing and ridge	"	19/10
Ditto in hip and valley rafters including cutting rafters to sizes	"	22/6

Battening and Boarding

1" × 2" battens nailed to softwood for 20" × 10" slates to 8 1/2" gauge	Square	Roof slope 34/11	Vertical hanging 37/-
Ditto 16" × 10" slates to 6 1/2" gauge	"	44/8	47/3
1" × 1 1/2" ditto for 10 1/2" × 6" tiles to 4" gauge (4 1/2" for vertical hanging)	"	57/9	53/7
1" × 2" ditto for 14 1/2" × 10" pantiles to 12" gauge	"	24/8	26/9
1" × 1 1/2" ditto for 15" × 9" concrete interlocking tiles to 12" gauge	"	19/5	20/6
Roof boarding in batten widths close jointed and fixed to flat or sloping roofs	"	120/-	148/3
Ditto tongued and grooved and prepared for felt roofing including furring to falls	"	179/9	209/4
Sawn gang boarding fixed to joists in roof	Ft. super	1/4	1/7
Wrot and cross-tongued eaves soffit	"	2/2	2/6
6" wrot and grooved eaves fascia planted on	Ft. run	1/-	1/2

Wall and Ceiling Boards

1" fibre board to B.S. 1142 fixed with galvanized flat headed nails to softwood	Yd. super	Vertically 6/2	Soffits 6/3
1 1/2" asbestos cement flat sheeting to B.S. 690 fixed as last	"	7/10	8/4
1" ditto	"	9/3	9/9

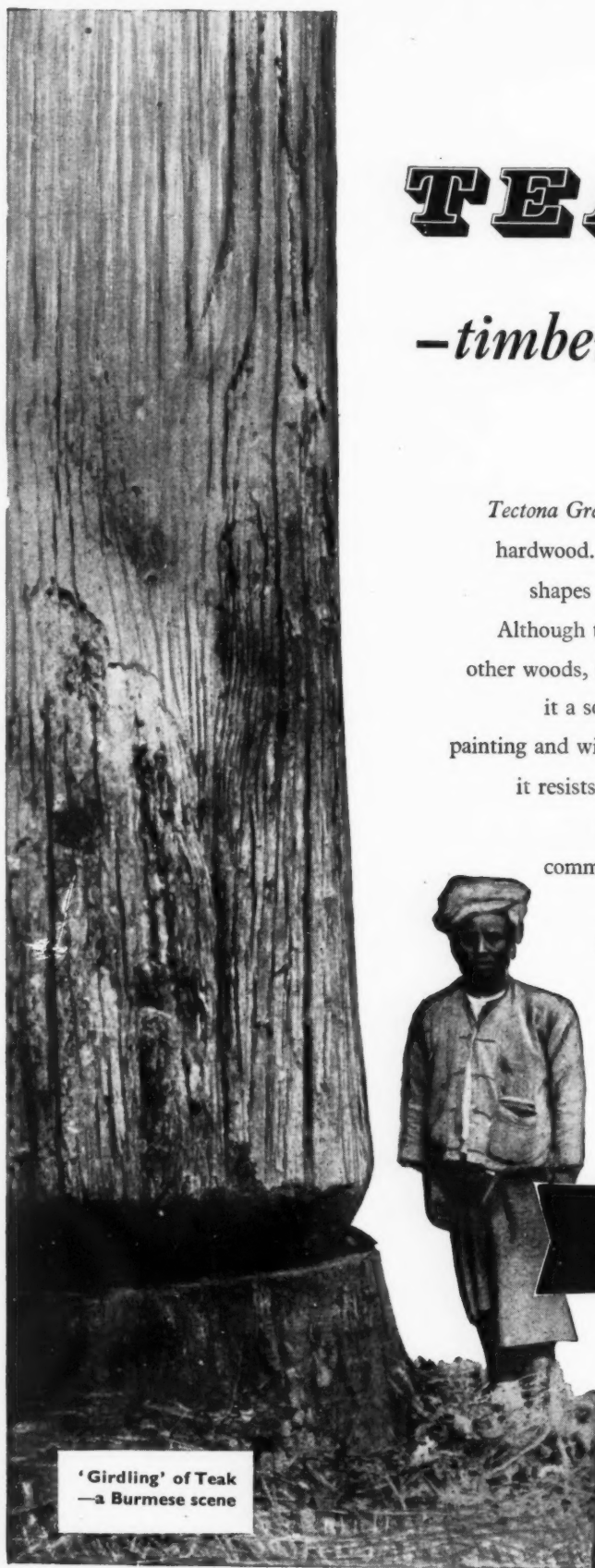

'Girdling' of Teak
—a Burmese scene

TEAK

—timber of many virtues

Tectona Grandis, the genuine Teak, remains the supreme hardwood. It is equally rewarding to the craftsmen who shapes it and the person who uses the final product. Although the initial outlay on Teak may be higher than other woods, it possesses outstanding qualities which make it a sound proposition in the long run. It needs no painting and will last for centuries with very little attention; it resists attacks by insects, fungi, chemicals and even fire; its shrinkage factor is the lowest among commercial timbers. Added to all this, Teak works well and looks well. By stocking Teak in an enormous number of sizes, Morris can offer a specialised service which cuts down wastage and results in considerable economy to the buyer.

M·A·MORRIS·LTD



Specialists in Teak, Mahogany, Iroko and Wainscot Oak. Manufacturers of high grade sliced, decorative veneers.

RAVENSDALE WHARF, STAMFORD HILL, LONDON, N.16
Tel: Stamford Hill 6611 (6 lines)

technical section

JOINER

Floors and Skirtings

(All thicknesses stated are nominal)

Plain edge softwood flooring in batten widths nailed to floor joists	Square	149/3	165/9	198/9
Tongued and grooved ditto	"	159/9	178/-	211/-
1" double grooved and tongued and grooved wood block floor laid herringbone with two-block border, set in hot mastic composition on prepared screed and wax polished:-				
Swedish softwood	Yd. super		29/5	
European beech	"		32/4	
English oak	"		54/7	
European oak	"		42/-	
Burma teak	"		54/7	
Australian jarrah	"		38/10	
Softwood skirtings with splayed or molded top edge, planted on (per inch sectional area)	Ft. run	-2½	-2	
Extra for grounds plugged to brickwork	"		-9	

Windows in Softwood

Rebated and molded softwood fanlights and casement sashes divided into squares for glass	Ft. super	1½"	2"
Extra for hanging	Each	5/6	5/6
Cased frames with 6" x 3" oak sill and 2" molded double hung sashes including pulleys, line and weights	Ft. super	—	12/7

N.B.—The above prices are for purpose made joinery. Standard pattern casement windows and double hung sashes and frames to B.S. 644 are cheaper.

Doors in Softwood

Framed ledged and braced doors filled in with 1" T. & G. and V-jointed boarding and hanging	Ft. super	1½"	1½"	2"
Four-panel door, square both sides and hanging	"	4/10	6/1	6/1
Ditto molded one side	"	5/1	6/4	6/4
Ditto molded both sides	"	5/4	6/8	6/8

N.B.—The above prices are for purpose made doors. Standard panelled doors to B.S. 459 are cheaper.

1½" standard flush doors 2' 6" x 6' 6" internal pattern	Each	50/2
2" ditto 2' 9" x 6' 6" external pattern	"	77/1

Linings, Frames, etc., in Softwood

Window and door linings etc. (per inch in sectional area)	Ft. run	Sectional area Up to 6" 6" to 12"
Frames wrot all round and framed (ditto)	"	-4
Mullions, transoms and cills (ditto)	"	-3½
Moldings, architraves, etc. (ditto)	"	-4
6" Window boards with rounded nosings, tongued at back and including bearers	"	2" to 4" 4" to 6"
Extra for each additional 3" width	"	-4½

Shelving and Fittings in Softwood

Shelving of 2" slats spaced 1" apart on bearers (measured separately)	Ft. super	2/5	2/10
Shelving on ditto	"	2/3	2/10
Cross tongued shelving on ditto	"	2/6	3/2
Shelving 9" wide on ditto	Ft. run	1/10	2/3
2" shelf bearers plugged to walls	"	-8	-10

The following in framed up cupboard fittings:

T. & G. & V-jointed back	Ft. super	4/-	4/8
Cross tongued top, bottom shelf or division	"	4/1	4/9
1½" flush cupboard doors	"		6/5
Labour rebate or groove	Ft. run		-2
Labour cross-grain	"		-2½
1" x 2" bearers screwed on	"		-10

N.B.—The above prices are for purpose-made cupboard fittings. Standard pattern kitchen fittings to B.S. 1195 are cheaper.

IRONMONGERY

3" steel butts (medium quality)	Pair	Soft-wood 5/8	Hard-wood 7/1
4" ditto (ditto)	"	7/7	9/3
Double action floor springs and top centres including filling boxes with oil P.C. 149/3	Each	185/3	192/3
Overhead check action door springs, P.C. 66/8	"	86/6	90/10

IRONMONGERY (continued)

6" barrel bolts	P.C. 5/6	Each	Soft-wood 7/11	Hard-wood 8/7
Cupboard locks	P.C. 8/2	"	12/11	14/3
Norfolk latches	P.C. 5/6	"	11/4	13/1
Cylinder night latch	P.C. 15/11	"	24/1	26/3
Mortice latch	P.C. 9/4	"	15/6	17/3
Rim lock	P.C. 10/-	"	14/11	16/3
Mortice lock	P.C. 15/2	"	23/3	25/5
Door furniture	P.C. 24/-	Set	27/9	28/2
Sash fasteners	P.C. 9/-	Each	12/-	12/8
Casement fasteners	P.C. 7/11	"	10/4	10/10
Casements stays	P.C. 11/6	"	14/3	14/9

STEEL AND IRONWORKER

Structural Steelwork

The following prices are for Basic sections only. Prices for other sections vary roughly in proportion to the price of the steel ex mills—see "Current Market Prices of Materials."

R.S.J.—in steel framed structures hoisted and fixed complete	Ton	£ s. d.
Riveted compound girders including plates and rivets		69 10 0
R.S. stanchions including caps, bases, cleats, etc.	"	81 5 0
Riveted compound stanchions ditto	"	80 5 0
Riveted roof trusses with flat and angle members, plates, cleats, etc., 30' span	"	86 0 0
Ditto 40' span	"	120 0 0
	"	113 0 0

Sundries

Simple wrot iron balustrades fixed complete (excluding mortices etc.)	Cwt.	12 15 0
Bolts with heads, nuts and washers and fixing	"	12 14 0

PLASTERER AND TILE FIXER

24 gauge expanded metal lathing and fixing to softwood soffits	Yd. super	6/2
--	-----------	-----

Lime and Gypsum Plaster

Three coat lime and two coat "Sirapite" or similar gypsum plaster:-		
On brick walls and partitions	Yd. super	Lime "Sirapite" 7/- 5/6
On concrete soffits including hacking	"	8/7 7/9
On soffit of E.M.L. (measured separately)	"	7/3 8/6
1" Gypsum plasterlath fixed to softwood soffits, in accordance with manufacturer's instructions, finished with setting coat of suitable plaster	Yd. super	8/5
Plaster moulded cornice or cove (per inch in girth)	Ft. run	-5½

Cement Rendering

Rendering in Portland cement lime sand (1:1:6) and setting in Keenes cement on brick walls and partitions	Yd. super	6/9
Portland cement and sand (1:3) plain face trowelled smooth on ditto	"	6/3
Portland cement and sand (1:3) screed for tiling on ditto	"	3/3

Wall Tiler

6" x 6" x ½" standard quality white glazed wall tiles set and jointed on prepared screed	Yd. super	45/2
Ditto eggshell matt or glossy glazed enamelled	"	55/2

EXTERNAL PLUMBER AND COPPERSMITH AND ZINC WORKER

Milled sheet lead and labour	Cwt.	232/9	Gutters, flashings, etc. 249/3	Stepped flashings 264/2
24 S.W.G. sheet copper and labour	Ft. super	6/9	7/1	7 4
23 S.W.G. sheet copper and labour	"	7/-	7/4	7/7
14 gauge zinc and labour	"	2/10	3/1	3/3
20 S.W.G. super purity aluminium and labour	"	5/3	5/3	5/3
20 S.W.G. commercial quality aluminium and labour	"	4/2½	4/2½	4/2½

Rainwater Pipes and Gutters

Cast iron medium section (¾" metal) R.W. pipes and jointing and fixing to walls with pipe nails and distance pieces or holderbats (cutting and pinning holderbats measured separately)	Ft. run	3" With holder-bats 6/2½	4" With nails 4/11	With holder-bats 7/8	With nails 6/3½
--	---------	--------------------------	--------------------	----------------------	-----------------

technical section

EXTERNAL PLUMBER AND COPPERSMITH AND ZINC WORKER—(continued)

		3"	4"
		With holder bats	With holder bats
		24 G.	20 G.
Pressed steel R.W. pipes and ditto	Ft. run	4/1	5/10
Asbestos cement R.W. pipes and ditto	"	3/1	3/11
Cast iron half round eaves gutter and jointed and fixed with brackets to fascia	"	3/6½	5/1½
Ditto O.G. ditto	"	2/11	5/7
18 Gauge pressed steel half round ditto	"	3/1	4/2
Ditto O.G. ditto	"	3/7½	4/11
Asbestos cement half round ditto	"	2/9	4/1

Soil and Ventilating Pipes

		3"	4"
		Heavy	Med.
		ium	ium
Lead soil, waste and ventilating pipes (15 lb. per yard for 3" and 19 lb. per yard for 4" diameter) fixed to walls with lead tacks and brass screws	Ft. run	14/5	20/-
Medium or heavy section cast iron soil, waste and ventilating pipes with caulked joints, fixed to walls, with pipe nails and distance pieces	"	6/7	8/6

INTERNAL PLUMBER

Lead Pipes

Prices are based upon the following weights per yard.

		1"	1½"	2"	2½"
		lb.	lb.	lb.	lb.
Supply		7	11	16	28
Distributing		4	5	7	9
Flushing and overflow		—	4	5	6
Waste and ventilating		—	—	—	6
Supply pipe in trench (measured separately)	Ft. run	4/5	6/8	9/5½	16/6
Ditto fixed to walls and ceilings	"	5/-	7/5	10/6½	18/-
Distributing pipe fixed to walls and ceilings	"	3/8	4/4	5/9	7/-
Flushing and overflow pipe ditto	"	—	3/6	4/-	5/6
Waste and ventilating pipe ditto	"	—	—	—	6/8
Joints to fittings	Each	6/2½	6/10	7/4	8/2
Bends	"	—	—	—	2/5½
Branch joints	"	7/5	8/9	9/2	10/9

Steel Tubes and Fittings

Galvanized steel tubes to B.S. 1387 Class C with screwed joints in red lead as supply pipe laid in trench (measured separately)	Ft. run	2/5	2/8½	2/11	3/7
Ditto Class B ditto fixed to walls and ceilings as supply, distributing, waste pipe, etc.	"	2/4½	2/8	2/10½	3/5
Joints to fittings	Each	4/6½	5/5	6/2½	7/4
Bends	"	—	—	4/6½	6/5
Tee, equal or reducing	"	2/6½	3/1	3/8	5/1

Copper Tubes and Fittings

Prices are based upon the following gauges :—

		1"	1½"	2"	2½"
		18	17	16	16
		19	19	18	18
Supply		18	17	16	16
Distributing, waste, etc.		19	19	18	18
Copper tubes to B.S. 1386, as supply pipe laid in trench (trench measured separately)	Ft. run	2/4	3/5	4/9	6/3
Ditto to B.S. 659 as distributing, waste pipes, etc., fixed to walls and ceilings	"	2/4	3/-	4/2	5/1½
Brass compression type couplings—copper to copper	Each	5/6	6/5	8/9	11/-
Ditto bends	"	7/2	8/3	11/11	14/11
Ditto tees	"	9/2	10/3	15/10	22/10

Sanitary Fittings

Fireclay sinks 24" × 18" × 10" including cutting and pinning brackets to tiled wall. P.C. 75/-	Each	£	s. d.
Combined metal sink and drainer 42" × 18" × 8½" to bearers (measured separately). P.C. 330/-	"	5	18 0
		19	3 0

INTERNAL PLUMBER—(continued)

Fireclay lavatory basin 25" × 18" with taps and towel rail bracket including screwing brackets to tiled wall. P.C. 138/6	Each	£	s. d.
Rectangular cast iron porcelain enamelled bath 5' 6" long, with taps, and panels to side and one end fixed to framing (measured separately) P.C. 390/6	"	23	0 0
Fireclay w.c. pan with trap, plastic seat, high level cistern and flush pipe, including screwing pan to floor and cistern brackets to backboard. P.C. 200/-	"	12	10 0
Ditto with low level cistern P.C. 240/-	"	14	10 0

GLAZIER

		To wood	To metal
18 oz. Ordinary quality sheet glass and glazing with putty in squares	Ft. super	1/1½	1/2½
24 oz. Ditto and ditto	"	1/3½	1/4½
32 oz. Ditto and ditto	"	1/8½	2/0½
½" figured, rolled, and cathedral—untinted and ditto	"	1/5	1/6
½" rough cast and ditto	"	1/8	1/9
½" wired cast and ditto	"	1/10½	1/11½
½" Georgian wired cast and ditto	"	1/10½	1/11½
½" Georgian wired polished plate and ditto	"	7/3½	7/4
½" polished plate (glazing quality) and ditto (In squares 5-45 ft. super).	"	7/3	7/3½

PAINTER

Whitening, Distemper and Paint on Walls

Prepare and twice whiten plastered ceilings	Yd. super	1/4
Prepare and twice distemper with washable distemper on plastered walls and ceilings	"	1/10½
Ditto on brick or concrete	"	2/6
Prepare and paint two coats emulsion paint on plastered walls	"	2/9
Prepare, prime, and paint two coats oil colour on plastered walls and ceilings	"	5/1

Paint on Metal

		Basic price	Add for each additional coat
Prepare, prime, and paint one coat oil colour on general surfaces	Yd. super	3/3	1/6
Ditto metal casements	"	5/2	2/3
Ditto members of roof trusses	"	4/3	1/10½
Ditto balustrades one side	"	5/2	2/3
Ditto bars, etc., not exceeding 6" girth	Yd. run	-10½	-4½
Ditto small pipe	"	-10½	-4½
Ditto large pipe	"	1/9	-9

Paint on Wood

		Basic price	Add for each additional coat
Knot, prime, stop and paint one coat oil colour on general surfaces of woodwork	Yd. super	3/8	1/6
Ditto on skirtings, rails, frames, etc., not exceeding 3" girth	Yd. run	-6	-2½
Ditto ditto for each additional 3" in girth	"	-5	-2
Ditto on sash squares one side	Dozen	4/11	1/11
Ditto on large sash squares one side	"	8/10	3/5

Stain and Varnish on Wood

Prepare, size, stain and twice varnish on general surfaces of woodwork	Yd. super	4/1
Ditto on skirtings, rails, frames, etc., not exceeding 3" girth	Yd. run	-6½
Ditto ditto for each additional 3" in girth	"	-6

J. A. Davis

F.R.I.C.S., F.I.Arb.

building illustrated

OFFICES

in CHISWELL STREET, LONDON, E.C.1

designed by HANDISYDE and TAYLOR in association with HAMMETT and NORTON
assistant architects, ERIC MAYNE and B. P. WARD
consultants, structural, CLARKE, NICHOLLS and MARCEL
quantity surveyors, SELBY and SANDERS

It has been hard to discover any office building erected in or near the City of London since the war which has merited close examination. The building described here deserves attention because it is one of the first to show signs of a serious appreciation of present requirements of office use, and the first in which those requirements have been answered in terms of rational constructional techniques.

Viewpoint 1: the offices from the south-west.



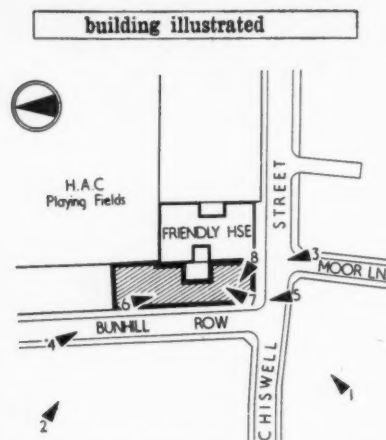

Key plan showing photographic viewpoints.

Below, viewpoint 2: the need for flexibility of partition arrangements has long been recognized in office buildings, particularly where, as in this instance, tenants' requirements in this respect may not be known until the building is otherwise complete. From this it follows that window mullions should occur at close and regular intervals and be capable of receiving the ends of partitions wherever necessary. Yet it must be doubted if the same logic justifies the extension of mullions above and below the windows, since between sill and head an uninterrupted unmullioned band of wall would be equally effective, there being little need to vary sill heights. However, a study of the following illustrations will show that in this instance a case can be made on townscape ground for the use of a cliché which is rapidly becoming tiresome. And the architects point out that although the mullions could be omitted between window sill and head from a purely structural point of view, they do hold the framing to the coloured glass-facing panels. At the sketch design stage continuous horizontal bands of Portland stone were considered, but the result, when seen against the existing building, shown in viewpoint 3, would have been unsatisfactory. (It would also have been less economical).



building illustrated



OFFICES

in CHISWELL STREET, E.C.1
designed by HANDISYDE and TAYLOR

Above, viewpoint 3: This is the only full-face view which will be obtainable when the bomb-damaged surroundings have been built up. The new building is, in effect, an extension to an existing office block (Friendly House) seen to the right, which though crudely detailed has a certain rugged vigour complimenting and complimented by the restraint of the "curtain walls" which now adjoin it. The latter consist of pressed steel mullions with infilling panels of turquoise coloured glass. Facing to the solid walls is Portland stone, except on the ground floor where both terrazzo and Westmorland slate are used, and on the curved tank house wall (on the roof) which is rendered. Above right, viewpoint 4: the building will mostly be seen by pedestrians walking parallel with the facade, and in this fact can perhaps be found the greatest justification for the continuous mullion of the "curtain wall." Without it the long horizontal strips of alternating wall and window might have been gaunt and unarticulated. In addition the curtain wall provides a simple street background, contrasting effectively with the greater detail provided at eye level by the free-standing columns and the different finishes of the wall recessed behind them. Right, viewpoint 5: interest of detail is obtained by Westmorland slate, terrazzo and cobbles round the column bases. A deep gutter runs along the bottom of both curtain-walled facades to dispose of the rainwater which collects on the large areas of impervious material.

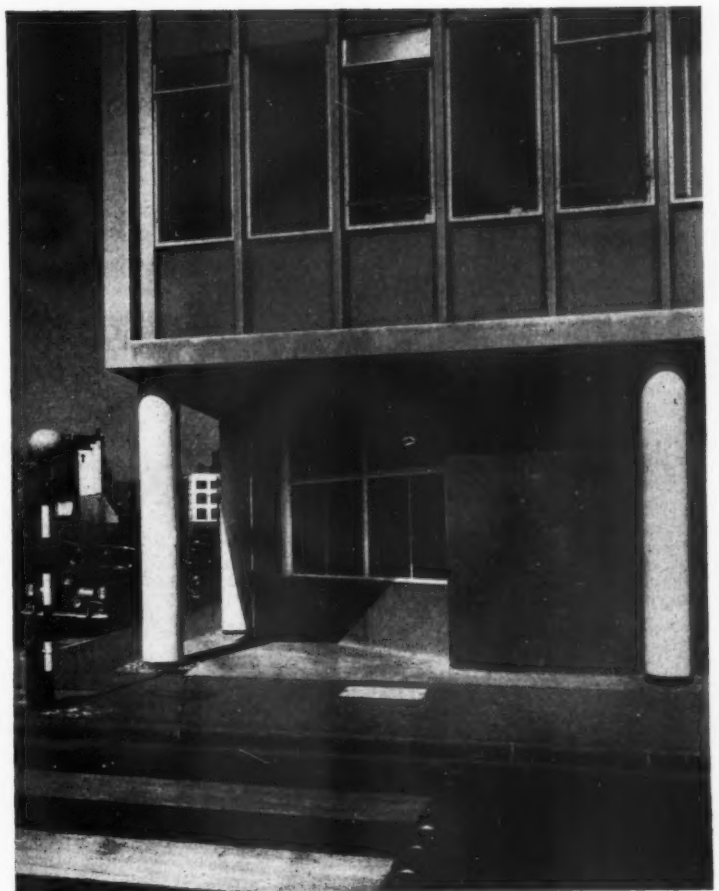

building illustrated

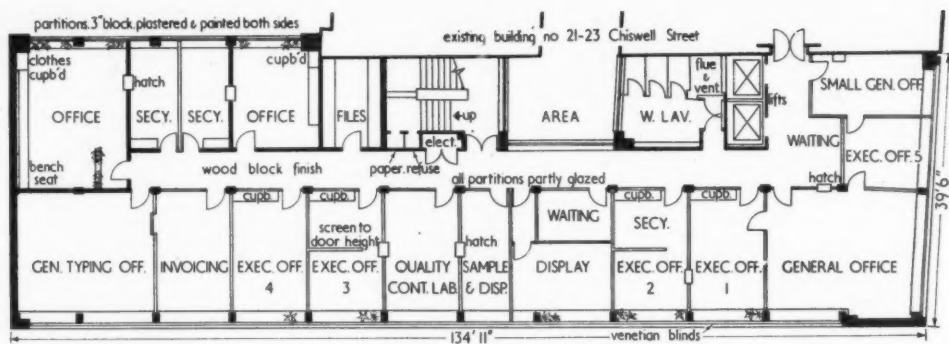

First floor plan

The detailed partitioning of all floors is, apart from the stair-lift-lavatory nucleus, carried out to tenants' requirements. The floor illustrated above represents only one of the many arrangements possible. It should be noted, however, that where there is more than one tenancy on a floor all corridor walls must be of solid incombustible material.

However, in the floor illustrated the fact that there is only one user enables the corridor partitions to be of the light demountable type. An exception is made in partitions surrounding executives' rooms, when a higher sound-reduction factor is required; here the partitions are of masonry construction.

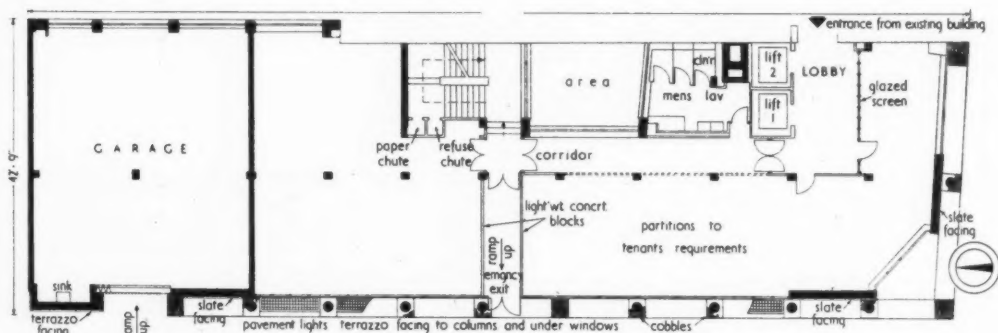

Ground floor plan

As with other floors, the partitioning is to suit tenants requirements. The main entrance at the moment is by way of the existing entrance hall to the parent building (which, since a link is provided with it on every floor, affords the

alternative means of escape); but provision has been made for a separate entrance off the corner of Bunhill Row and Chiswell Street should this ever be required.

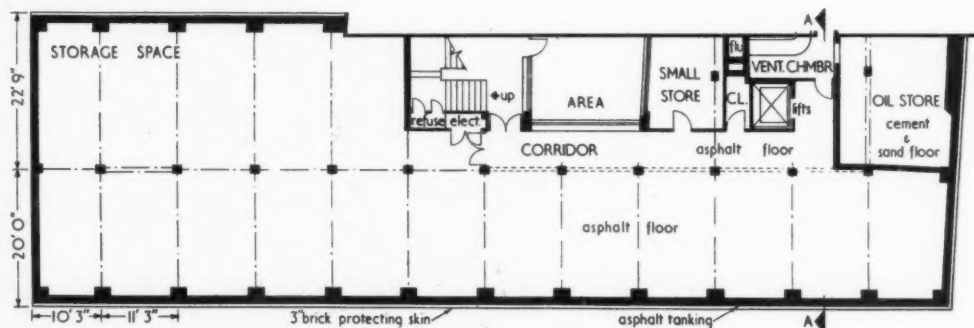

Basement plan [Scale: $\frac{1}{8}" = 1' 0"$]

The free space in the basement is divided as required into storage space lettable to the tenants.

building illustrated

Below: the set-back required by town planning and daylight considerations means an awkward steelwork arrangement with sixth-floor stanchions resting on beams below. Bottom (viewpoint 6): close view of curtain wall on sixth floor.

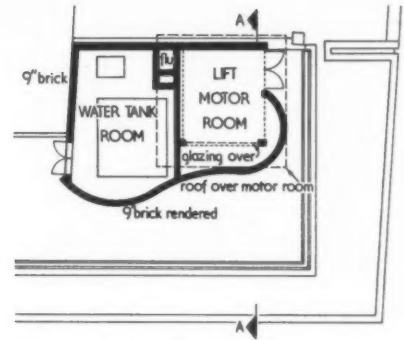

Part roof plan

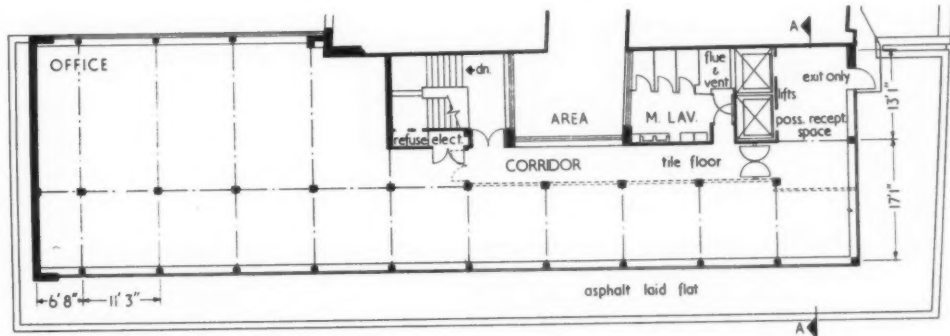

Sixth floor plan

Below right: floor heights match those of the parent building as it was a client's stipulation that the corridors of the two buildings should be linked without a change of level which would be awkward for wheeled trolleys, etc.

OFFICES

in CHISWELL STREET, LONDON, E.C.1
designed by HANDISYDE and TAYLOR

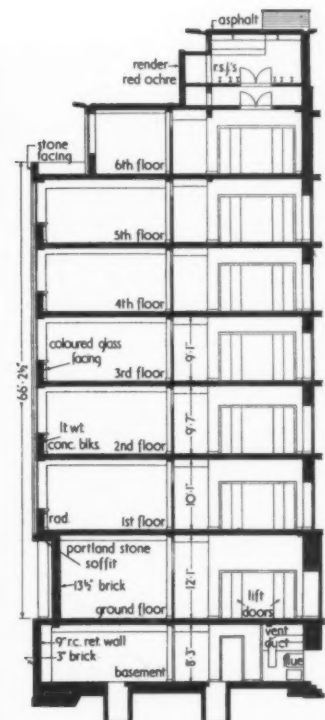

Section A-A [Scale: 1/4" = 1' 0"]

building illustrated

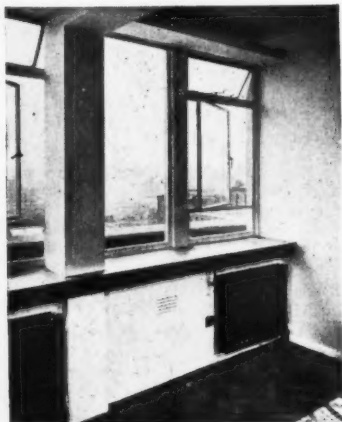
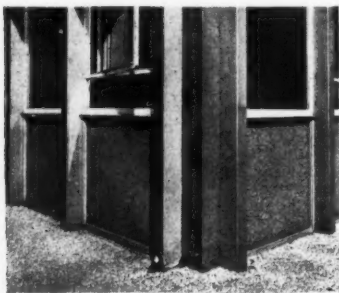

Top (viewpoint 7): south-west corner detail on sixth floor. Note how the pressed metal mullion conceals a rainwater pipe. Above centre (viewpoint 8): the south facade on the

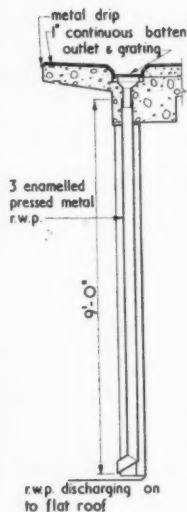

Detail of s.w. corner at 6th floor level section [Scale: $\frac{1}{4}'' = 1' 0''$]

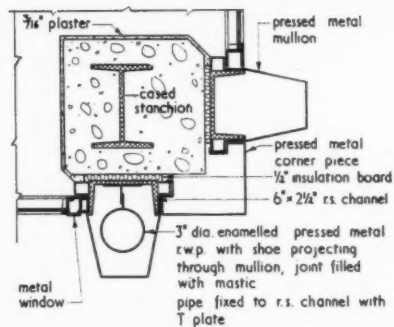

Detail plan of s.w. corner at 6th floor level [Scale: $1'' = 1' 0''$]

sixth floor. Below left: interior view of curtain wall. Fire regulations require a solid wall below windows. Permanent ventilation is by way of the cavity thus formed between inner and outer leaves of the wall. The pressed metal internal sill conceals circuit pipes to the radiators. Note how the mullion can accommodate a partition end. Below: the main vestibule on the ground floor is entered from the parent building. The glazed screen encloses a waiting room off the vestibule, on the right of which are the lifts.

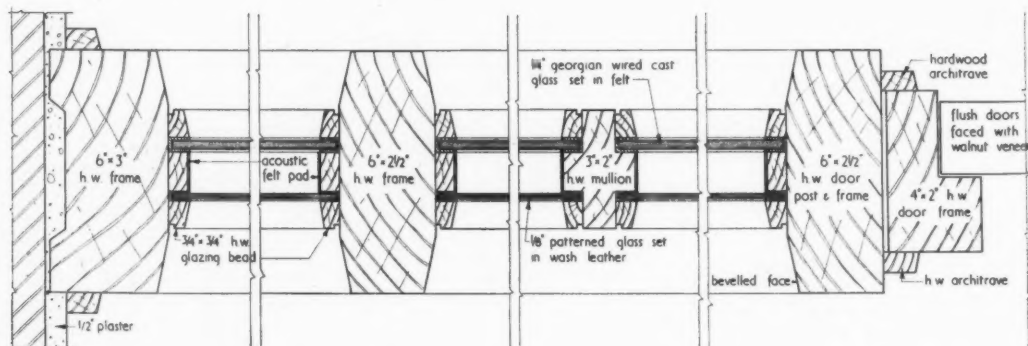
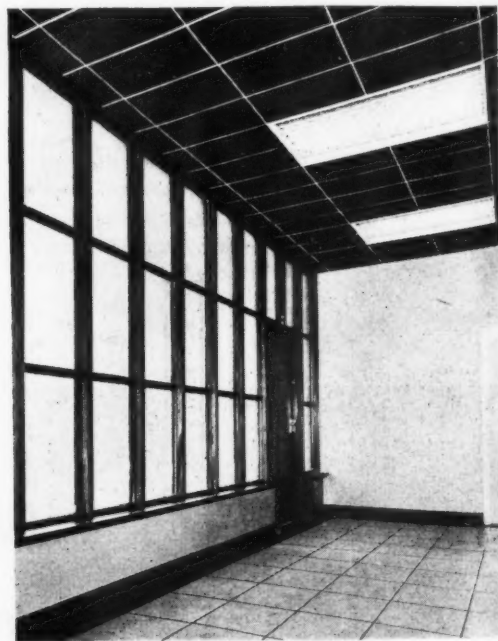

Detail plan of glazed screen in lift lobby [Scale: $3'' = 1' 0''$]

building illustrated

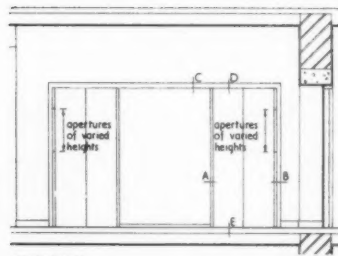
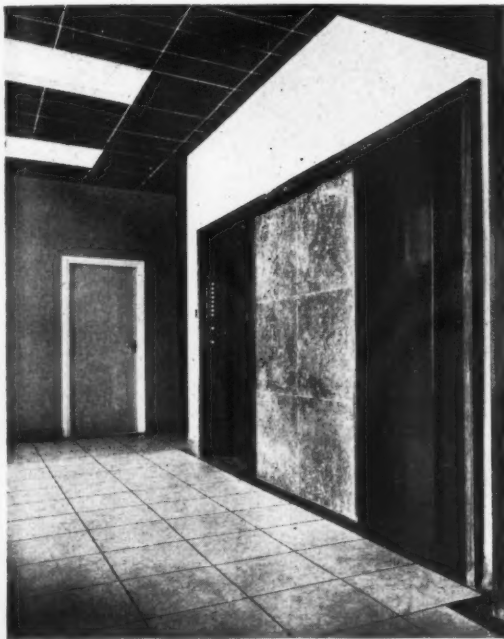

ELEVATION

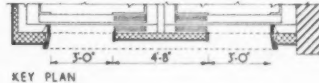

KEY PLAN

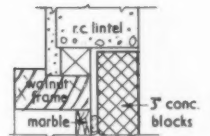

DETAIL AT 'C'

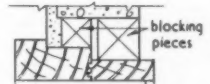

DETAIL AT 'D'

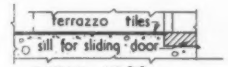

DETAIL AT 'E'

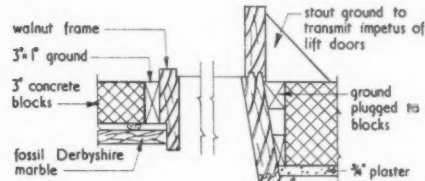

DETAIL AT 'A'

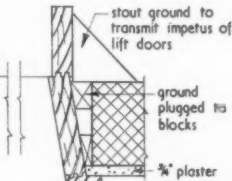

DETAIL AT 'B'

Key elevation and plan of lift doors and details [Scales: 1/4" = 1' 0"]

Above: the lift doors in the main vestibule. Below right: the balustrade, though light in appearance, is extremely sturdy due to the sensible railing and fixing of standards at intervals of one tread in three. Staircase walls are finished in extremely durable cold cement-glaze.

OFFICES

in CHISWELL STREET, LONDON, E.C.1
designed by HANDISYDE and TAYLOR

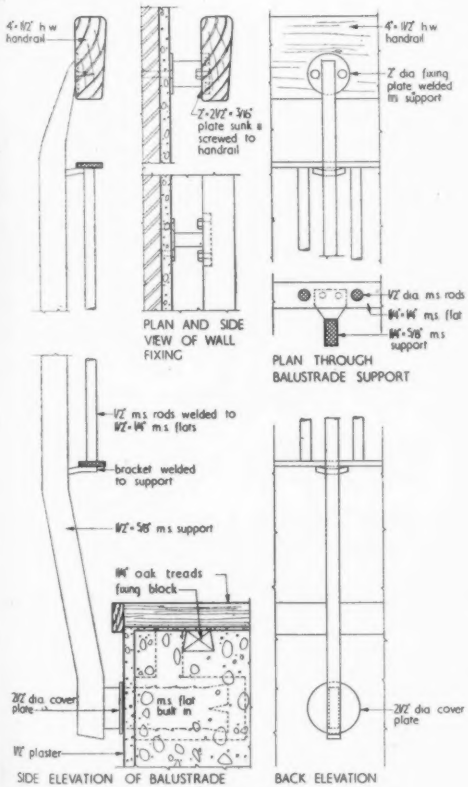

Detail of staircase balustrade [Scale: 1 1/4" = 1' 0"]

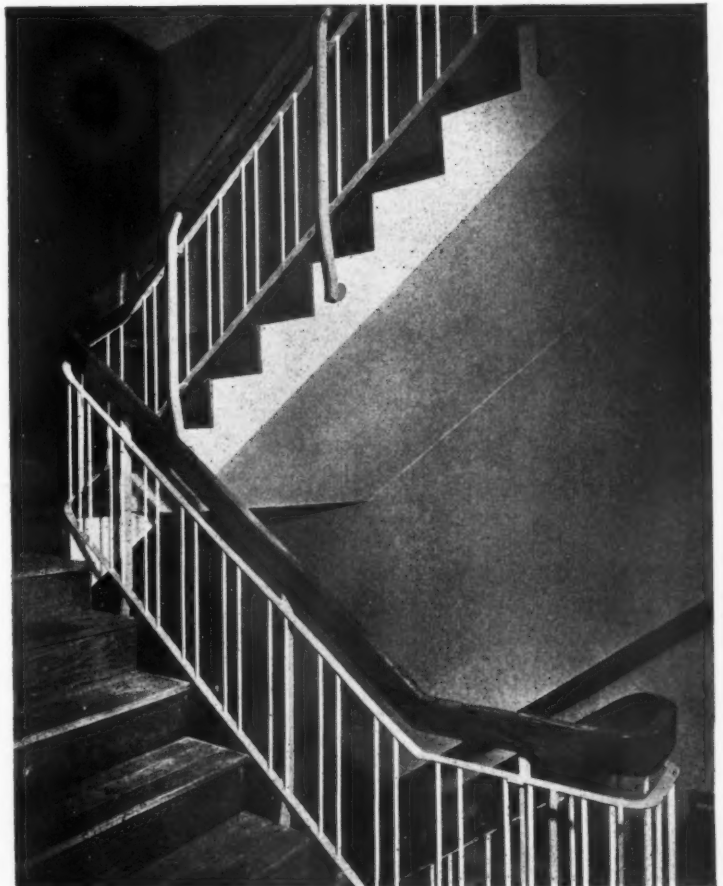

building illustrated

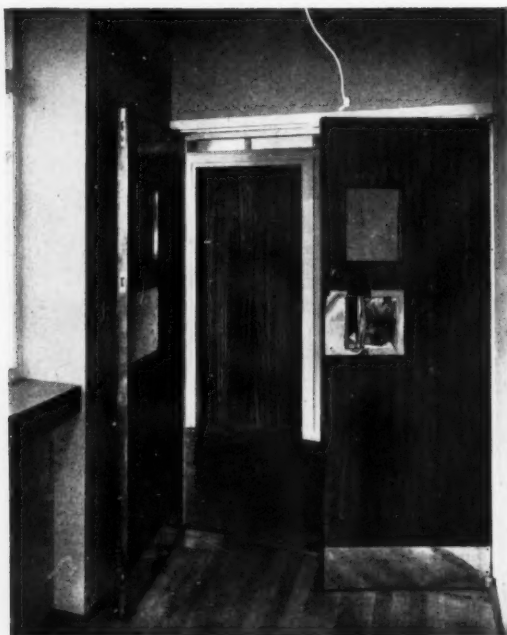

Above left: cut-off doors between vertical circulation and corridors must fold back hard against the flanking walls in order to afford the minimum acceptable clear width of opening, and consequently recessed door handles are specially detailed. Above right: corridor wall showing typical demountable partitions finished in stove enamel, with varying colours from bay to bay in an attempt to reduce apparent corridor length.

Below: a typical large office. Note the use made of the generously wide sills. The floor finish is linoleum, other surfaces are plaster. Floor points are provided throughout the building for intercom telephones. An access panel set in floor for junction box of telephone conduit is shown below right.

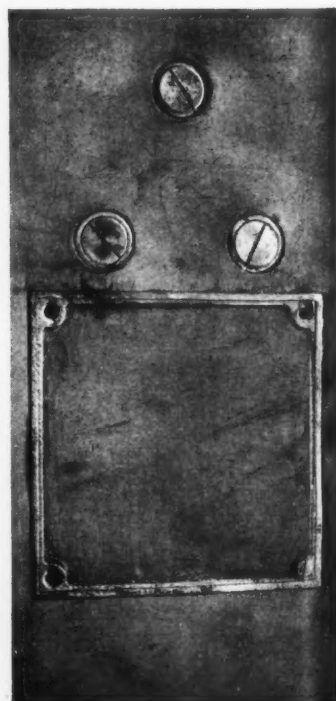

building illustrated

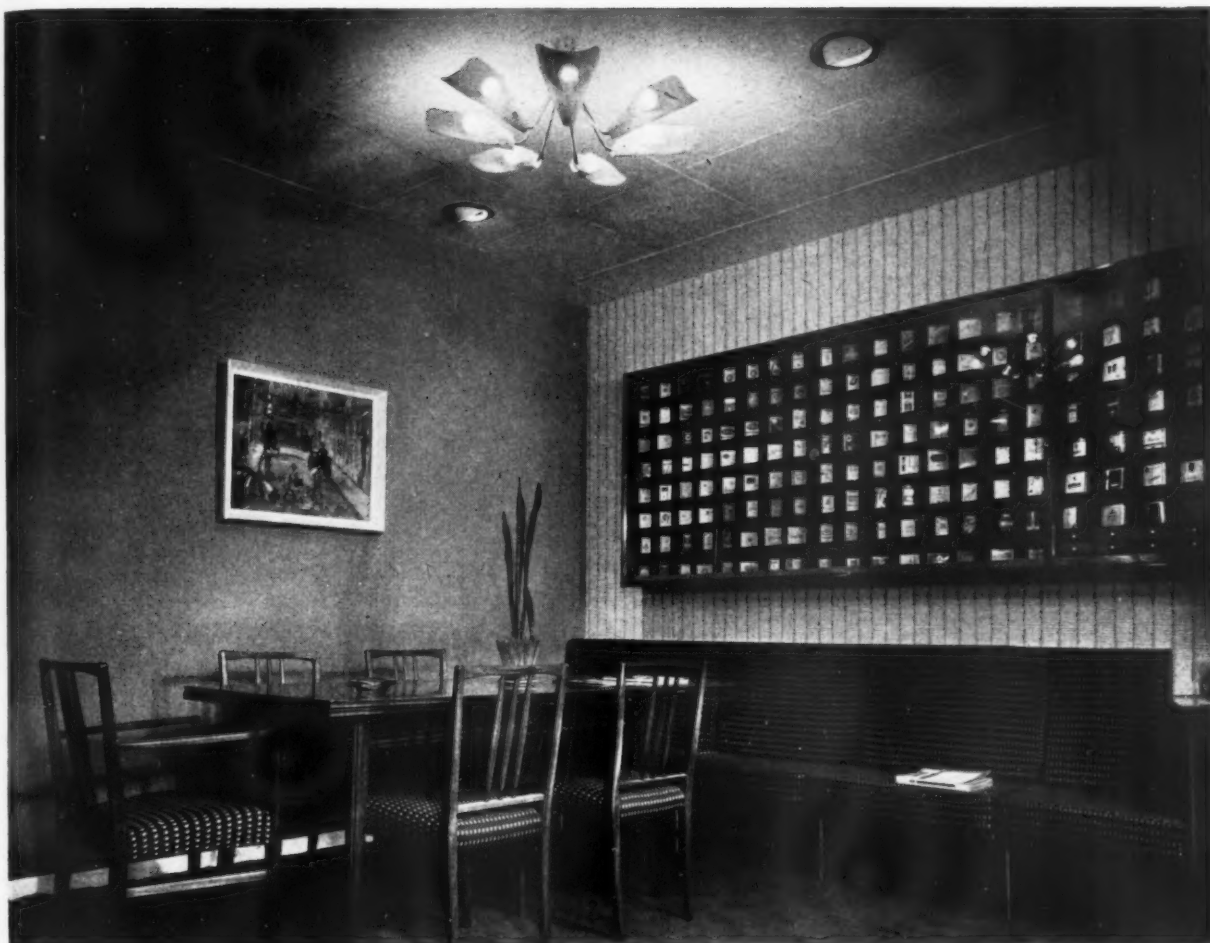

Above and below left: an executive's office. The ceiling is acoustic fibreboard and the floor is carpeted. All fittings were supplied by the occupants. Below right: the clients

insisted on adequate means of disposing of office waste and asked for paper to be kept separate from the remainder. Two chutes are shown here.



OFFICES

in CHISWELL STREET
LONDON E.C.1
designed by HANDISYDE and
TAYLOR

analysis

OFFICES

in CHISWELL STREET
LONDON, E.C.1



Site plan

CLIENT'S BRIEF: his stated requirements

A contemporary building to form an extension to existing premises, providing the maximum lettable floor area allowed by the limitations of the site. Within this general brief the client was willing to forgo a slight amount of floor space in order to accommodate the set-back of the ground floor which was felt necessary for architectural effect. No target cost was given and the architects were asked to effect reductions after their preliminary scheme and estimate had been submitted. Similarly no target was set for the completion date, this being mutually agreed between clients, architects and nominated

contractor. Office space was to be designed for letting in units of one floor at a time. As each floor was let, some tenants asked the architects to provide suitable partitioning. Others went direct to their own suppliers.

SITE: topography, surroundings, access, planting

Area of site 5,366 ft. super. Bombed site in built-up area just outside boundary of City of London. Site cleared down to former basement level except for vaults at north end. Existing building on east side of site to which new building had to be joined. Extensive playing fields to north-east.

PLAN: general appreciation and relation of units

The new offices are virtually an extension to an existing block on the east side. Consequently, only one stair was needed, since others in the parent building provide alternative means of escape. Strategic placing of the new stair and the need to provide a link with the existing south corridor determine the general plan form. The stair is placed so as to come within the maximum permissible distance from the farthest part of the offices and together with a light well and lavatories forms a core.

Town planning requirements included the provision of garage accommodation, which, because of difficulties in access to the basement had to displace office space on the ground floor. In view of this, a limited area of office space was allowed as a replacement in excess of the plot ratio of the original building, but the perimeter walls had to be set back because a 50° angle was required from the ground floor of the future building on the west side of Bunhill Row. The

basement, apart from an extension to the existing boilerhouse is entirely devoted to lettable storage space.

The depth of office was determined in effect by the remainder left over after the necessary space had been deducted for the stairs, lifts, etc. Daylight penetration was not a prime consideration, although, in fact, the ceiling heights permit satisfactory daylight levels throughout. Ceiling heights were determined by the clients stipulation that floors should run through from the parent building. Sill and head heights also run through—a town-planning requirement.

A module of half this width was used for the spacing of curtain wall mullions providing for office widths of 7 ft. 6 in., 11 ft. 3 in. and multiples of 3 ft. 9 in.

MAIN CONSTRUCTION
general appreciation

A simple bay structure of rolled steel members with bays generally 11 ft. 3 in. (3 modules) wide, with a line of central stanchions. The latter run through the basement but perimeter stanchions stop just below street level and are then carried down by reinforced concrete columns attached to the retaining wall and thence on to cantilevered foundation. A heavily reinforced basement slab thickened under stanchions forms the foundation for the whole building as foundations were not permitted to extend under pavements.

Total weight of structural steel, 170 tons; two centre rows of columns would have been more economical but were rejected for planning considerations. A beamless floor slab would have cost 50 per cent. more than the hollow pot floor spanning 11 ft. 3 in. between beams.

STRUCTURAL ELEMENTS

Work below ground floor level: foundation type	Location	Materials	Finish	Reasons and comments	cost per sq. ft.	s	d
Cantilever foundations and site slab	Basement	Concrete reinforced heavily with bars	Asphalt	Bearing pressure of soil: 2½ tons/sq. ft.	preliminaries and insurance	4	3
				contingencies	4	0	
				work below ground floor level		6	1
External walls and facings	Location	Materials	Finish	Reasons and comments			
Below ground floor	Basement	Concrete/asphalt/brick-on-edge	Fair finish				
Brickwork	Ground floor	Brickwork faced with slate and terrazzo	Plaster internally				
Special curtain wall and stone surround	Upper floors	Special "curtain wall" and Portland stone	Coloured glass panels. Pressed metal mullions: bituminous aluminium paint	Permits internal cross partitions to finish on mullions with 3 ft. 9 in. flexibility			
Brickwork	East facade	Brickwork with lightweight concrete block inner leaf	Plaster	A request of H.A.C. and for economy reasons			
				external walls and facings		4	8
Frame or load bearing element	Location	Materials	Beam spans	Column grid	Reasons and comments		
Conventional rolled steel frame cased in concrete	Throughout	Rolled steel sections	11 ft. 3 in. 18 ft. 6 in. 21 ft. 7 in. with exceptions dictated by plan	3 rows of columns at 11 ft. 3 in. c/c along building and spaced at 18 ft. 6 in. and 21 ft. 7 in. transversely	Architects and nominated Contractor agreed that steel saved time, even when cased in concrete owing to avoidance of slow process of placing reinforcement. Column spacing dictated by planning and by office dimensions; otherwise, two centre rows of columns would have been cheaper		
					frame or load-bearing element	9	1

analysis

<i>Upper floor construction</i>	<i>Location</i>	<i>Materials</i>	<i>Finish</i>	<i>Reasons and comments</i>		
Floors spanning 11 ft. 3 in.	Offices	Hollow pot	Let to tenants screeded 3 in. total thickness of screed varies to suit finish	Linoleum laid by tenants. Under floor duct to be included in screed. Mesh over duct. Deep beams of frame project below slab. Flat ceiling without deep beams would have cost 50 per cent. more		
	Corridors		Wood block/Entrance terrazzo tile			
	Lavatories		Tessellated tile. Grey			
upper floor construction					7	11
<i>Staircases</i>	<i>Location</i>	<i>Materials</i>	<i>Finish</i>	<i>Reasons and comments</i>		
	On east side varies between 10 ft. and 11 ft. 4 in. to 6 ft. between rails in width	Reinforced concrete	Hardwood facing to treads and risers and hardwood strip on landings	One staircase sufficed owing to link with other building		
staircase					1	8
<i>Roof construction</i>	<i>Location</i>	<i>Materials</i>	<i>Finish</i>	<i>Reasons and comments</i>		
As floors		Foam slag screed laid flat on hollow pot slab	Asphalt and white spar chippings			
roof					1	8
<i>Windows</i>	<i>Location</i>	<i>Materials</i>	<i>Finish</i>	<i>Reasons and comments</i>		
External	Throughout	Mild steel purpose-made from universal sections	Zinc sprayed red oxide and painted			
windows					5	5
<i>External doors</i>	<i>Location</i>	<i>Materials</i>	<i>Finish</i>	<i>Reasons and comments</i>		
On west side	Exit to Bunhill Row Garage	Metal casement doors. Sliding folding metal	As above			
external doors					0	1
<i>Glazing</i>	<i>Location</i>	<i>Materials</i>	<i>Finish</i>	<i>Reasons and comments</i>		
Opening lights 3 ft. x 1 ft. 3 ft. x 4 ft.	Throughout	26 oz. g.g. 32 oz. g.g.				
Fixed lights 6 ft. x 3 ft.		3/16 in. drawn sheet				
glazing					1	3
PARTITIONING						
<i>Internal partitions</i>	<i>Location</i>	<i>Materials</i>	<i>Finish</i>	<i>Reasons and comments</i>		
Demountable	Between offices	Aluminium extrusion and hardboard bands	Stoved enamel	The figure given for cost of partitions includes the 6th, 2nd and 1st floors only, as the partitioning on the remaining floors was carried out directly by the tenants. It is estimated that the figure would need to be raised to 6s. 4½d. to cover partitioning throughout the building pro rata.		
Fixed	Round lavatories and in all corridors where more than one tenant on each floor	3 in. lightweight concrete blocks	Plastered both sides	London Building Act.		
internal partitions					3	2
<i>Screens</i>	<i>Location</i>	<i>Materials</i>	<i>Finish</i>	<i>Reasons and comments</i>		
	Ground Floor	Walnut with glazing rough-cast on office side		To borrow light for entrance hall		
	Waiting Room	Festival glass other side				
	Corridor	Softwood. Glass	Painted			
screens					0	5
<i>W.c. doors and partitions</i>	<i>Location</i>	<i>Materials</i>	<i>Finish</i>	<i>Reasons and comments</i>		
	Throughout	1 in. fibreboard core with ½" hardboard face	Stove enamel			
w.c. doors and partitions					0	5
<i>Internal doors</i>	<i>Location</i>	<i>Materials</i>	<i>Finish</i>	<i>Reasons and comments</i>		
	Generally	Solid core flush with walnut veneered face	Polished			
	In hardboard partitions	As partitions	Stove enamel			
internal doors					1	4

analysis

<i>Ironmongery to internal doors</i>	<i>Location</i>	<i>Materials</i>	<i>Finish</i>	<i>Reasons and comments</i>	<i>s</i>	<i>d</i>
	Generally	Lever handles	Polished bronze			
	Swing doors	Purpose made recessed	Polished bronze	To allow doors to open right back against walls		
	Escape doors	Espagnolette				
ironmongery to internal doors					1	0

FINISHINGS

<i>Floor finishes, location</i>	<i>Materials</i>	<i>Finish</i>	<i>Cost per sq. yd. of each type</i>		
			<i>s. d.</i>		
Basement	Mastic Asphalt		10 6		
Corridors	Muhuhu block	Polished	46 9		
Office areas mainly left screeded	Linoleum on screed		26 9		
Entrance hall	Terrazzo		48 8		
Lavatories	Vitreous tiles	Mottled grey and white	61 0		
Utility spaces and cupboards	Granolithic		10 9		
				floor finishes	1 9

<i>Wall finishes</i>	<i>Location</i>	<i>Materials</i>	<i>Finish</i>	<i>Reasons and comments</i>		
Internally	On light-weight concrete blocks and brick	Plaster	Emulsion paint			
	On stairs and escape corridors	Cement glaze	Integral			
	Demountable partitions					
	Lavatories	Glazed tiles	Semi-smooth			
					wall finishes	1 8

<i>Ceiling finishes</i>	<i>Location</i>	<i>Materials</i>	<i>Finish</i>	<i>Reasons and comments</i>		
	Generally	Plaster on soffit of solid floors	Two coats emulsion paint			
	In important offices	Fibre board v-jointed on wood bearers	Two coats emulsion paint	v's picked out in white		
					ceiling finishes	0 11

<i>Decorations</i>	<i>Location</i>	<i>Paint types</i>	<i>Munsell or other ref.</i>	<i>Colour scheme and comments</i>		
Ceilings	Generally	Emulsion		White		
Acoustic tiles	Executive offices	Emulsion	7.5B 3/4	Dark blue		
Walls	Generally and entrance hall	Emulsion		Oyster		
Cement glaze	Corridors	Emulsion		Vellum and quaker grey		
Entrance hall	W. wall		7.5Y 8/10	Lemon yellow		
Staircase:	Back wall		7.5R 3/12	Dark red		
Windows and architraves	Sills		White. Dark grey			
					decorations	2 1

SERVICES

<i>Rain water disposal</i>	<i>Location</i>	<i>Materials</i>	<i>Finish</i>	<i>Reasons and comments</i>		
	In ducts in every corner of the building	4 in. C.I with copper at bends, except for 3 in. on roof		Duct also contains heat risers. Gutter at foot of curtain walling R.W.P. contained in curtain wall mullion on 6th floor		
					rainwater disposal	0 4

<i>Plumbing internal</i>	<i>Location</i>	<i>Materials</i>	<i>Finish</i>	<i>Reasons and comments</i>		
Waste disposal: Two-Pipe system	For lavatories	Cast iron				
<i>Hot water storage</i>	<i>Location</i>	<i>Materials</i>	<i>Capacity</i>	<i>Reasons and comments</i>		
Calorifiers with pumps	Boilerhouse	Galvanized iron	200 gallons			
<i>Cold water storage</i>	<i>Location</i>	<i>Materials</i>	<i>Capacity</i>	<i>Reasons and comments</i>		
	On roof	Steel	2,500 gallons			
<i>Plumbing: sanitary fittings</i>	<i>Location</i>	<i>Materials</i>	<i>Finish</i>	<i>Reasons and comments</i>		
	Lavatories	Low-level WC suites. Slab urinals. Lavatory basin and incinerators				
					plumbing, internal	1 3

analysis

Heating installation: heat exchanger type	Location	Criteria temperature	Air change rate	Reasons and comments
Radiators	Generally	70° F.: Offices. 65° F.: Circulation. 60° F.: Lavatories and garage	4 per hour	Radiators in parent building
Boiler type and capacity	Location	Heat load and fuel type	Stoking method	Reasons and comments
3 boilers 1,000,000 B.Th. Units/hour	Basement (input 180° F.)	220 seconds viscosity oil		Serves new and existing buildings
Water heater type	Location	Fuel type	Stoking method	Reasons and comments
Calorifiers	Basement	On main heating system		

heating installation

6 7

Drainage: type of system	Location	Materials	Finish	Reasons and comments
Combined soil and rainwater	Through basement to Chiswell Street	Cast iron		

drainage

0 9

Gas installation	Location	Materials	Finish	Reasons and comments
Incinerators	Ladies' lavatories	2-in. main		Large main for possible use, e.g., laboratory benches

gas installation

0 2

Electrical installation: source and type of fitting	Location	Illumination level quality	Reasons and comments
Downward fittings	Corridors	Not measured 51 sq. ft.	
60 per cent. down/30 per cent. up	Generally	13 sq. ft.	
Decorative	Special offices and stairs		

Wiring and switching types	Location	Materials	Reasons and comments
V.I.R. in heavy gauge screwed conduit			

Power supply type	Location	How distributed	Reasons and comments
250 V. a.c. 3-phase for lifts and pumps		Distribution boards on every floor	

electrical installation

3 11

Lifts	Location	Capacity and speed	Motor room position	Reasons and comments
	South Corridor	2 lifts, 10 persons. 200 ft./ minute	On roof	Fully automatic client's brief

lifts 5 11

Paved areas	Location	Materials	Reasons and comments
Pavement lights	Chiswell Street Bunhill Row	Where no pavement lights granolithic	
Cobbles	Round stanchions		

paved areas 0 2

total net cost per sq. ft. of floor 77 11

THERMAL INSULATION

Type	Location	U-Value	Reasons and comments
Walls	Generally	0.2	Permanent ventilation in curtain wall cavity
Roof, lightweight vermiculite			

SPECIAL ACOUSTICAL TREATMENT

Sound absorption material	Location	Absorption coefficient	Reasons and comments
Fibreboard on hangers	Executive offices Ceilings	Not measured	

Sound insulation	Location	Insulation standard	Reasons and comments
Internal walls	Between offices	33 d.b.	
Internal walls	Office and corridor	40 d.b.	

analysis

REFUSE DISPOSAL

Method	Type of refuse	Waste recovery	Materials and installation
Chutes (2)	Paper other than office debris	Bins at base of chute	Patent chute

TIME SCHEDULE

Drawings	Contract signed	Work commenced	Work completed	Type of contract
Sketch plans started Feb., 1954 Contract drawings started June, 1954 Contract drawings completed Feb., 1955 Additional drawings for internal partitions etc., July-Oct., 1955—requirements not known earlier	August 6, 1954	September 6, 1954	Additional work makes it difficult to determine date on which contract was completed but main contract was substantially finished by December 31, 1955. Additional work incorporated in course of contract was completed in April, 1956	Bovis fixed-fee contract

RATIOS

Area of enclosing walls	2	Area of windows (incl. ext. doors)	1
Total floor area	3	Total floor area	3
Area of solid wall	1	Total roof area	1
Total floor area	3	Total floor area	7.5

COST ANALYSIS

	Square feet	Tender date	August 6, 1954
Total ground floor area of superstructure	4,340	Tender cost of superstructure	£83,000
Total floor area (excluding basement)	31,821	Installations and finishings	£46,800
Total floor area of basement	4,870	Tender cost of foundations and basement	£11,200
Storey heights of basement	9 ft.	Tender cost of ancillary buildings and external works	£2,000
Total depth of basement	13 ft.	Gross total cost	£143,000
		Cost per ft. super of floor area including basement	£3 17s. 11d.
		Cost per ft. cube including basement	6s. 7½d.

COST COMMENTS

This office block is the first of its kind to be published. Previous analyses for offices have been for two-storey blocks on less confined sites (offices at Poole, AJ March 10, 1955, and offices at Hendon, AJ July 28, 1955). Thus, more useful cost comments must await the publication of a second independent office block. The following points of interest should be borne in mind when considering the costs of the various elements:

Foundation: Costs were influenced by the limitation of the site, which restricted their proposed extension under adjoining pavement.

External Walls: Only a general picture of the distribution of costs is available due to the varied types of construction included in the element cost of 4s. 8d.

Frame: The account of the high flats symposium at the RIBA (AJ, March 10, 1955) indicated that concrete was likely to be more economical than steel except for very high buildings. Thus other considerations apart it would appear that this possible economy was more than offset by the speed of erection in using steel.

Roof: It should be noted that six storeys gives a low roof to total floor area ratio.

SITE ORGANISATION

SITE LABOUR AND EQUIPMENT: work on site was organised in the orthodox manner under the direction of a general foreman. Directly responsible to him were the trades foremen (bricklayer, carpenter and painter), an assistant general foreman (who controlled through gangers the general labourers and steel fixers) and the foremen of the sub-contractors.

Technical advice was provided by the clerk

of works and the consulting engineer who visited the site weekly. There was no resident engineer. A large volume of rubble and excavated material was removed from the old bombed out basement, which formed the site, using two belt conveyors which discharged direct into tipper lorries at street level. Sheet piling was installed on two sides of the site to hold up the earth banks supporting the pavements whilst new reinforced concrete retaining walls were being formed. Owing to the congested conditions hand barrows were used; the large-capacity Ant wheelbarrows were employed.

A crane was used to erect the steel to full height; builders materials were delivered to the upper floors by two high-speed platform hoists, one fitted with a concrete skip.

SUB-LETTING: the work of forming the hollow clay tile floors was sub-let to ensure that the fast contract speed would be realised.

JOB MANAGEMENT: the job was planned in the builder's head office in conjunction with the contract staff concerned. Order lists and time tables for materials, labour, plant and sub-contractors were prepared, for which the services of the buying, estimating, plant and labour departments were co-opted. The programme was prepared after discussions with known sub-contractors.

The contract manager, based on head office, visited the job twice a week and together with the foremen used the pre-plan charts to prepare monthly, then weekly, programmes of work. The architect held general site meetings once a fortnight and any policy changes arising from these were fed back immediately to the head office to enable them to make any necessary alterations to the master chart.

A direct financial, operator incentive scheme was used, bonus targets were based on previous work measurement results, modified where necessary by analytical estimating techniques.

CONTRACTORS

Clerk of works: M. Carding. **General contractor:** Bovis Ltd.

Sub-contractors (structure): Asphalt tanking: Limmer & Trinidad Lake Asphalte Co. Ltd. **Asphalt roofs:** H. V. Smith & Co. Ltd. **Leca blocks:** Lightweight Precast Concrete Co. Ltd. **Reinforced concrete:** Bovis Ltd.; Phillips Floors Ltd. **Stone and stonework:** J. Bysouth Ltd. **Slats panels:** Setchell & Sons. **Partitions:** Internal Constructions Ltd. **Lavatory partitions:** Compactum Ltd. **Glass fixer:** James Clark & Eaton Ltd. **Glass supplier:** Pilkington Bros. Ltd. **Wood block flooring:** Hollis Bros. Ltd. **Artificial stone:** Girlings' Ferro-concrete Co. Ltd. **Structural steel erectors:** Browns Erectors Ltd. **Structural steel supplier:** United Steel Structural Ltd. **Waterproofing material:** R. I. W. Products Ltd. **Sub-contractors (equipment):** Central heating: Regional Heating Co. **Gas fixtures:** William Sugg & Co. Ltd. **Gas fitting:** North Thames Gas Board. **Electric wiring and bells:** City Electrical Co. Ltd. **Electric light fixtures:** Courtney Pope (Elec.) Ltd.; Troughton & Young Ltd.; G.E.C.; Merchant Adventurers of London, Ltd.; Falk Stadelmann & Co. Ltd. **Boilers:** Ideal Boilers & Radiators Ltd. **Stairtreads:** R. Cattle Ltd. **Metal staircases:** Haskins Ltd. **Plumbing:** Subtrades Ltd.; F. Braby & Co. Ltd. **Lightning conductors:** J. W. Gray & Son Ltd. **Door furniture:** G. & S. Allgood. **Pavement lights:** Lenscrete Ltd. **Fire defence equipment:** Merryweather & Sons Ltd. **Telephones:** G.P.O. **Metal windows:** W. E. Coffey & Sons Ltd.

Contract
d-fee

e scheme
previous
d where
chniques.

Contractor:

tanking:

Co. Ltd.

td. Leca

Co. Ltd.

ps Floors

td. Slau

Internal

us: Com-

& Eaton

td. Wood

ial stone:

Structural

Structural

ural Ltd.

ucts Ltd.

heating:

iam Sugg

mes Gas

Electrical

ney Pope

g Ltd.;

London,

Boilers:

airtreads:

kins Ltd.

Co. Ltd.

Son Ltd.

Pavement

quipment:

: G.P.O.

ons Ltd.

ENTRANCE DOORS: LONDON AIRPORT

Frederick Gibberd, architect



The 4-in. by 1/2-in. metal frame which surrounds the double range of swing doors and fixed fanlights is in anodised aluminium with teak fillets. There are fixed plate-glass panels at the ends of each range with formal acid-etched motifs at the same level as the teak push-plates on the doors.

ENTRANCE DOORS: LONDON AIRPORT

Frederick Gibberd, architect

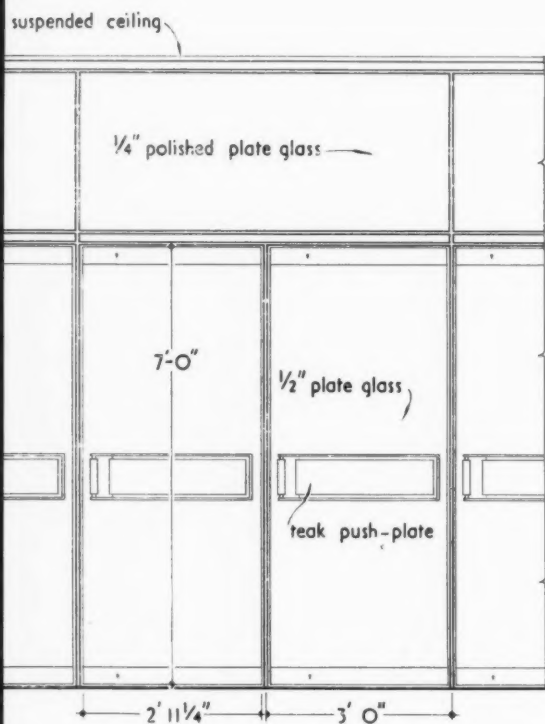

PART ELEVATION OF ENTRANCE DOORS. scale 3/8"=1'-0"

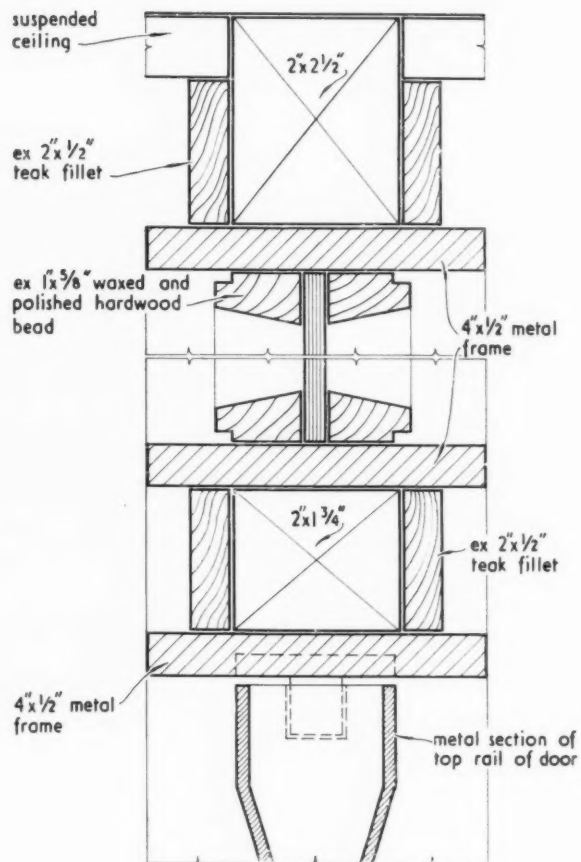

VERTICAL SECTION THRO' FANLIGHT. scale 1/2" full size

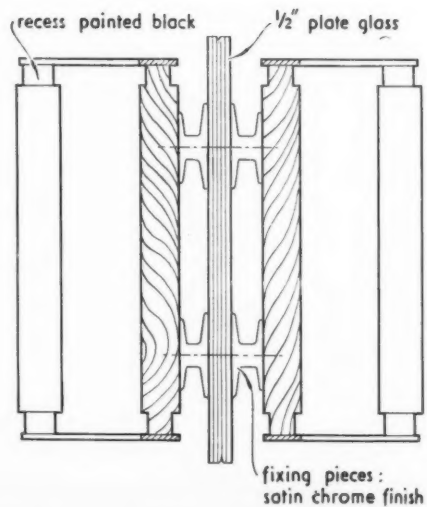
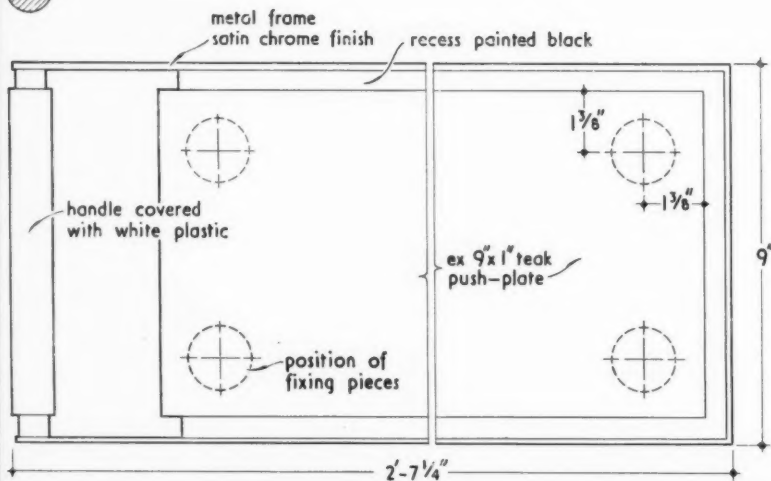
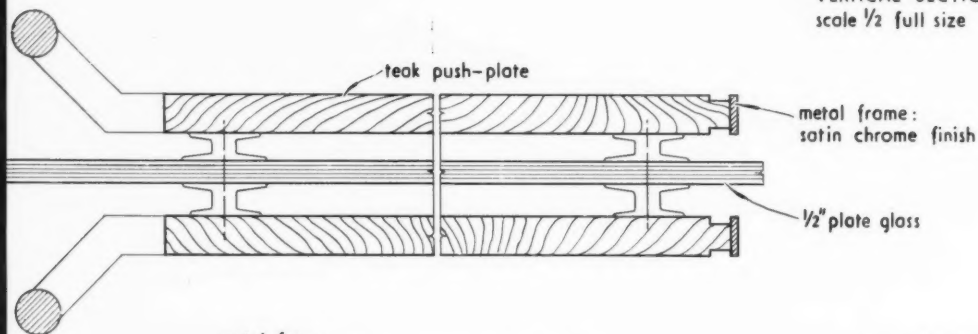

VENTILATION DUCT: LONDON AIRPORT

Frederick Gibberd, architect



The metal trunking of the ventilation duct is masked by a casing of plaster on expanded metal, pierced by the grilles and access panels. The vertical pipe ducts lead into the void around the ventilation trunking.

VENTILATION DUCT: LONDON AIRPORT

Frederick Gibberd, architect

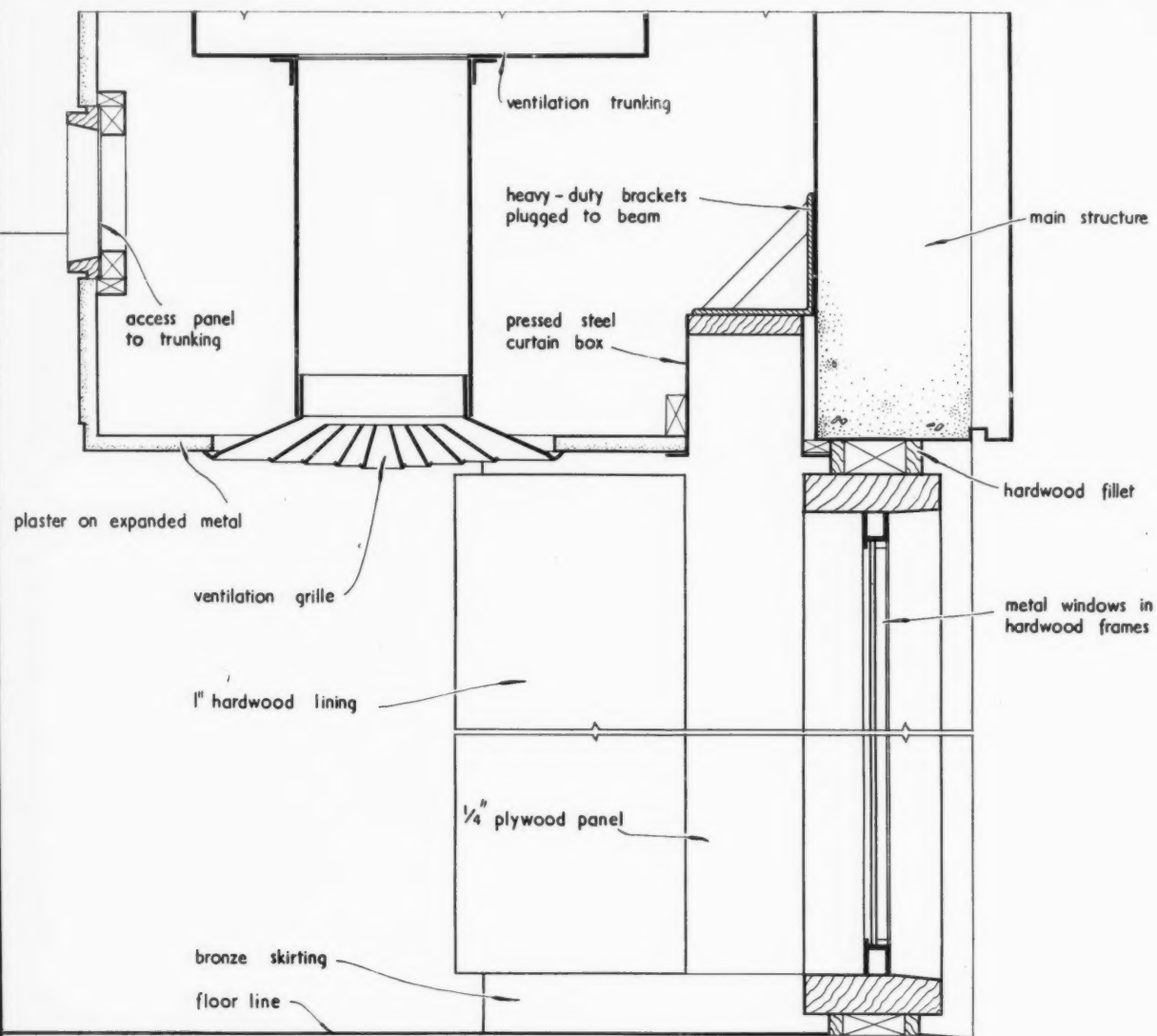
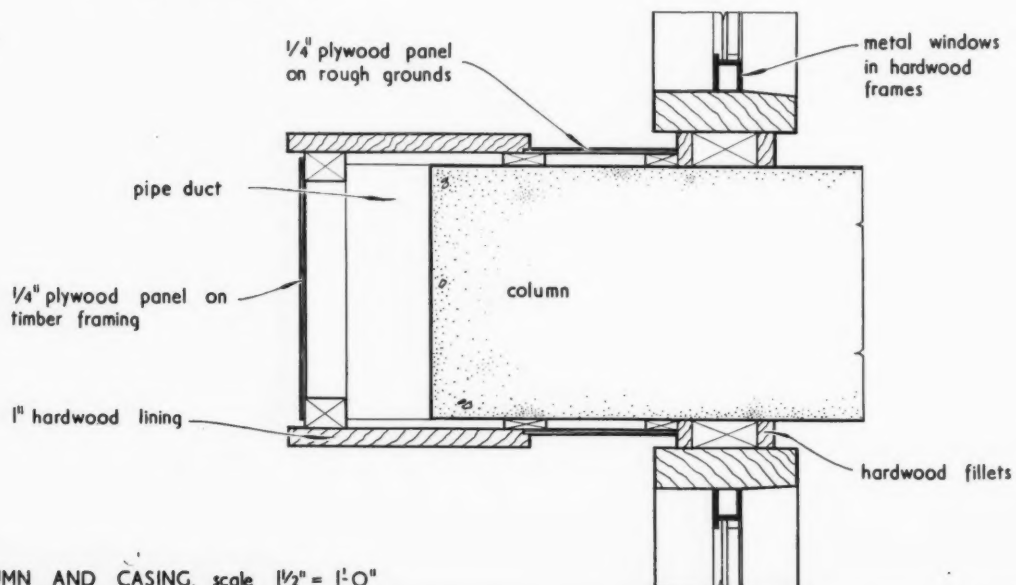
SECTION OF WINDOW AND DUCT. scale $1\frac{1}{2}" = 1'-0"$ PLAN OF COLUMN AND CASING. scale $1\frac{1}{2}" = 1'-0"$

BUILDING IN THE NEWS

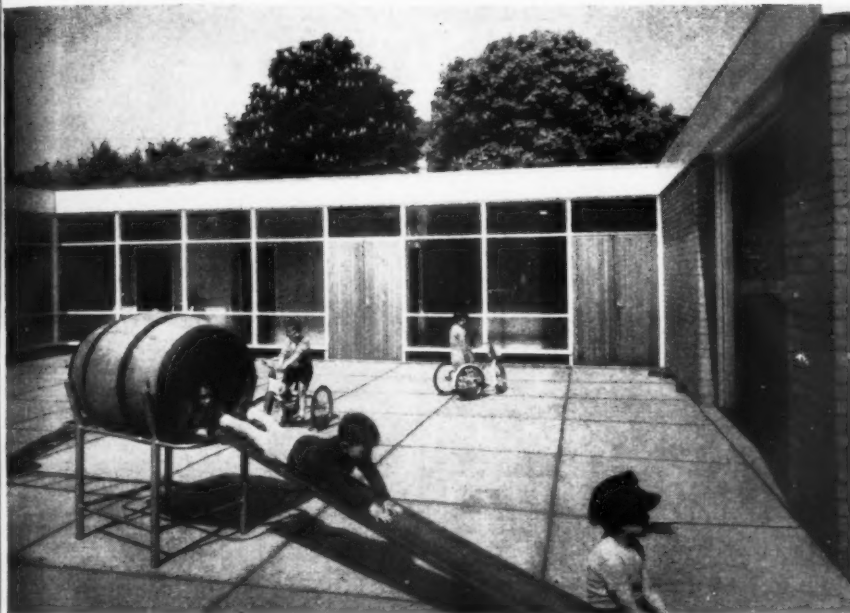

**Nursery School at
North Islington**

This school has been remodelled and extended by Stillman and Eastwick-Field to provide for another 30 children. It has an open plan, with the lavatories and cloaks in the recess off the main playroom, without dividing walls or lobbies. It is one of the few independent nursery schools (direct grant). The cost of the extension was £5,274, which equals £3 17s. per sq. ft. It was opened by the Duchess of Gloucester on May 23.

*Demountable partitions by Compactom Ltd.
on the Fourth Floor, Time and Life Building W1*

*Architect :
Michael Rosenauer F.R.I.B.A.*

**When
you
decide
to
divide . . .**



■ you'll find the most suitable materials and

finishes for all requirements combined in Compactom Partitioning —

the complete, individual service of

COMPACTOM PARTITIONING

* Compactom Partitioning
was chosen for Friendly
House, Chiswell Street.
Architects : Handiside &
Taylor in association with
Hammett & Norton.

Write for full details to COMPACTOM LTD., OXGATE LANE, CRICKLEWOOD, LONDON, N.W.2
Telephone : GLAdstone 6633 (3 lines)

Established 1695

WARING AND GILLOW

have manufactured

PANELLING
AND
FURNITURE

IN THEIR

LANCASTER FACTORY

FOR

Over 260 years

AND

invite enquiries from
Architects

WARING & GILLOW Ltd.

CONTRACT DEPARTMENT

164-182 OXFORD ST., LONDON, W.1.

Telephone: MUSEum 5000

Factories at LONDON, LANCASTER, & LIVERPOOL

**knowing architects
specify . . .**

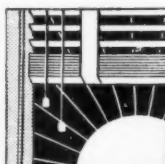

Approximately 60% of the Venetian Blinds in the world today are of Luxaflex Manufacture.

Luxaflex — the only blind with plastic tapes — is a must for hospitals and schools.



Luxaflex venetian blinds
REGISTERED TRADE MARK

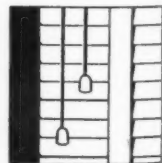

Catalogues and technical specifications will be sent on request to

SCOTTISH ALUMINIUM WARE LTD., Industrial Estate, LARKHALL, LANARKSHIRE, SCOTLAND. Telephone : Larkhall 281-3 or the following Agents.

LONDON
Bissell (Transport Supplies) Ltd., 49 Beauchamp Place, London, S.W.3

MANCHESTER
Cumming-Davies, Ltd., 10 Station Buildings, Altrincham, Cheshire

NEWCASTLE
Alexander Leith & Co., 25 Collingwood Street, Newcastle-upon-Tyne, 1

BOOK REVIEW

Chinese Architecture

Like *The Art and Architecture of Japan*, the volume on China in the Pelican History of Art* is a two-man act: Laurence Sickman writing on art and Alexander Soper (who also wrote on the architecture of Japan) writing on architecture.

Though it is generally agreed that the sources of most Japanese art forms are to be found in China, it is difficult and in most cases impossible to tell whereabouts in China they are to be found or when. For Chinese art does not "develop" in the manner of western art: it is of its nature static; it is regenerated from dynasty to dynasty, but with differences which are not sufficiently striking to give the imagination anything to bite on. An illustration of what both historian and reader are up against is provided by the case of the Ming Tang. A Ming Tang is a type of ceremonial hall which was known to the Chou Emperors (BC 1027-256) and which was regarded by them as an essential attribute of kingship. Already by the Han dynasty (206 BC-AD 221) the specification for a Ming Tang was lost, though a considerable and conflicting literature has sprung up on the subject; and for close on two millenia architects and rulers were worried about it. In Chinese art history it is the principle of conservation which matters, and the more that is discovered of art forms, the further do their origins recede behind the veil of pre-history. It seems generally agreed among art historians that all branches of Chinese art reached their greatest refinement in the Sung dynasty (AD 960-1279). In architec-

ture, for instance, the roofs which had hitherto been built in one plane received their characteristic curved profile at the eaves ("Belcast" as we would call it in the west). Unfortunately the surviving monuments of this period are exceedingly rare and we can only study them through contemporary work in Japan (where they were copied), or through paintings, or in buildings of much later date. This is a greater inconvenience to scholars than to ordinary westerners interested in Chinese architecture, since for the latter the surviving imperial monuments in Peking are a sufficiently vivid and complete record, even though they only date from the last dynasty of all, the Ch'ing (1644-1912). For this reason it is a pity that Mr. Soper gives a sketchy account of these latter works, treating them as though they are merely the fruit of a "revival." In this, more than in the Japanese volume, the reader is made to feel the shortcomings of art history in bringing home the human significance of the subject. It is packed with information of an erudite kind, but it is surprising how little emerges of the Chinese attitude to life and art—or even to building technique. There are tantalising references to technical handbooks, as for instance that the Sung state architect Li Chia who had worked out (c. 1100 AD) "a rationalised method of calculating labour by unit of work"; but these references are insufficient to enable us to tell the degree of accomplishment to which it witnesses. Perhaps full enlightenment on a subject about which so little is known was not to be given within the terms of reference of the Pelican History of Art. In any case the reader will feel that here he has an utterly trustworthy framework which he can use to fill in his knowledge of the art and architecture of this sub-continent, now, alas, more inaccessible than ever.

* *The Art and Architecture of China* by Laurence Sickman and Alexander Soper. Penguin Books. 45s.

Announcements
PROFESSIONAL

Yuen and Todd (A/A.R.I.B.A.) have moved to 184, Pudu Road, Kuala Lumpur, Malaya.

TRADE

Messrs. Davidson Brothers & Company (Builders & Civil Engineers), 32, Barcroft Road, Bolton, Lancs, would be glad to receive Trade Catalogues.

At the third Annual General Meeting of FIDOR (Fibre Building Board Development Organisation Ltd.) held at Amsterdam on May 31, Mr. E. R. T. Foad was elected chairman of the Governing Council, and Mr. E. P. Lawrence, vice-chairman.

Mr. John Llewellyn has been appointed by the Turriff Construction Corporation Ltd. as Group Development Executive to assist in developing the activities of the Corporation and its Subsidiary Companies. Mr. Llewellyn will be based in London and is at present operating from the Corporation's Croydon offices.

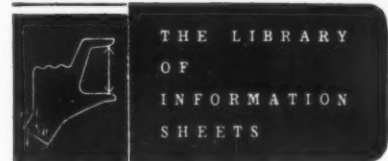

33.P2. REFERENCE BACK

Face of Sheet, under heading "Section through trap": the dimension line noted "1½ in. seal" has been incorrectly carried beyond the end of the dividing wall of the trap which determines the extent of the seal.

SAFEGUARD YOUR CLIENTS INTERESTS

Today an increasing number of responsible people are turning to the professional man for advice on questions, in relation to their personal affairs, which call for up-to-date knowledge of specialised subjects.

The United Kingdom Provident is in a particularly strong position to provide you with information on all topics relating to Life Assurance. We have been in business for 115 years and our latest figures are the highest ever. Current bonus rates are 45/- and 46/- per cent per annum and they are compound.

We have booklets which will prove helpful and, may be, profitable. Send for them today.

UNITED KINGDOM



PROVIDENT INSTITUTION



33 Gracechurch Street, London, E.C.3
Mansion House 6543

GYPROC have a name

for a fire-protective wallboard

with a history of successful

applications



GYPROC WALLBOARD

GYPROC Wallboard is a gypsum plaster-board manufactured to B.S. 1230. It possesses Class I surfaces conforming to B.S. 476—"Surfaces of very low flame spread" and has an incombustible gypsum core. Light in weight and easily fixed, GYPROC wallboard provides an excellent base for direct decoration in all types of building. The standard sizes are 6 ft. up to 12 ft. long, 3 ft. and 4 ft. wide and $\frac{3}{4}$ in. and $\frac{1}{2}$ in. thick with square and tapered edges.

It would be well worth your while to have further information about the advantages and the potentialities of GYPROC Wallboard.

Write for leaflet AP. 359

GYPROC PRODUCTS LIMITED

Head Office: Singlewell Road, Gravesend, Kent. Gravesend 4251/4.

Glasgow Office: Gyproc Wharf, Shieldhall, Glasgow, S.W.1. Govan 2141/3

Midland District Sales Office: East Leake, Loughborough, Leics. East Leake 231

London Office: Bath House, 82 Piccadilly, London, W.1. Grosvenor 4617/9

G. W. I.



changeability

After weeks of ignoble existence, the lowly dragonfly nymph crawls, at dawn, from the mud and gloom of the pond and undergoes a great metamorphosis. Arching its back, it splits open its imprisoning case and there emerges what is to become a graceful dragonfly of brilliant iridescent hues, capable of darting speeds—'a living flash of light'.

The advantages of the dragonfly's ability to change are obvious, but ability to change can also benefit other than insects. In industry, where production is becoming increasingly linked with automation, it is essential that the layout of machines and departments should always be arranged to suit the needs of maximum production efficiency. For this reason, movable internal

walls are constantly specified by leading Architects for industrial buildings, for only by the use of these walls can periodic re-allocation of working space within the building be carried out easily and quickly whenever required.

Rowe Bros & Co. Ltd., with manufacturing facilities devoted solely to the production of movable walls, are leaders in this field and provide partitions for major building projects throughout the world. They offer not only a range of partitions of advanced design, suitable for Industrial, Commercial and Public Buildings, but also provide, when required, an expert advisory and erection service. We will gladly supply Architects with details of our products.

ROWE BROS. & COMPANY LTD.
PALL MALL LIVERPOOL 3 CENTRAL 5401

Also at Birmingham, Blackpool, Bristol, Bridgend,
Exeter, Glasgow, London, and Vancouver and Toronto, Canada.
Factory at Kirkby, Nr. Liverpool.



A Product of the Rowe Manufacturing Division.

AUSTIN REED • LONDON



The complete scheme for these new premises was carried out by our organisation to the design and under the direction of Westwood Sons & Harrison, F.F.R.I.B.A.

OUR DESIGN AND TECHNICAL SERVICE IS READILY AVAILABLE TO ASSIST IN THE DEVELOPMENT OF ALL TYPES OF DECORATIVE SCHEMES.

Harris & Sheldon Ltd.

The organisation with a background of 75 years experience.

BIRMINGHAM

LONDON

GLASGOW

L.G.B.

Steelwork to Architects' Specification



Warehouse Length 300 ft. Span 101 ft. - 6 ins. Pitch 17° Architects: Fowler Grove & Haggard
Southampton.



PLATERS' SHOP FOR GEO. WIMPEY & CO. LTD.

Length 200ft. Width 50ft. Height to Eaves 30ft. Frames at 28ft. centres.
1-30 ton and 1-15 ton overhead travelling cranes operating simultaneously.

After half a century of stagnation, steel is once again taking its place as the pre-eminent structural medium. In single and multi-storey work alike new forms and new design and fabrication methods take the place of the old.

CONDER is in the forefront of these developments.

Illustrated booklet with useful data on costing, roofing materials and insulation sent on request.



CONDER ENGINEERING CO., LTD.
WINCHESTER, HANTS.

TEL : WINCHESTER 5095

Midlands Branch : PEEL HOUSE, LICHFIELD STREET, BURTON-ON-TRENT Tel : 4690



structural steelwork

Steel Structures of all types are designed, fabricated and erected by Wards — a constructional engineering service backed by half-a-century's experience and all the facilities to carry out projects of any magnitude.

THOS. W. WARD LTD.

Albion Works • Sheffield

PHONE 26311 (22 lines)

GRAMS: 'FORWARD SHEFFIELD'

LONDON OFFICE: BRETENHAM HOUSE • LANCASTER PLACE • STRAND • W.C.2



Houses at Andover, Hampshire, roofed with Noral Snaprib Sheet. Borough Engineer: R. S. Offord, B.Sc.(Lond.), D.P.A., A.M.I.C.E., M.I.M.E. Main Contractors: Eades Bros. Ltd. Roofing Contractors: Hooper and Ashby Ltd.

Snaprib in Service

Noral Snaprib sheet is a new aluminium roofing material with many substantial advantages; its laying technique is simple and rapid, no external fastenings mar its appearance and, because there are no bolt holes, it is completely leak-proof. Moreover, there is no restriction on length; this makes possible continuity of sheet from ridge to eaves and a low-pitched, economical roof—as on these houses at Andover.

If you would like to learn more about this latest Noral development, why not write to the nearest of the roofing contractors listed for our descriptive brochure?

The "Snaprib" system is fully covered by patents held by Cookson Sheet Metal Developments Ltd.

Northern Aluminium
C O M P A N Y L I M I T E D



An ALUMINIUM LIMITED Company

Head Office: Bush House, Aldwych, London, W.C.2. Tel: Temple Bar 8430

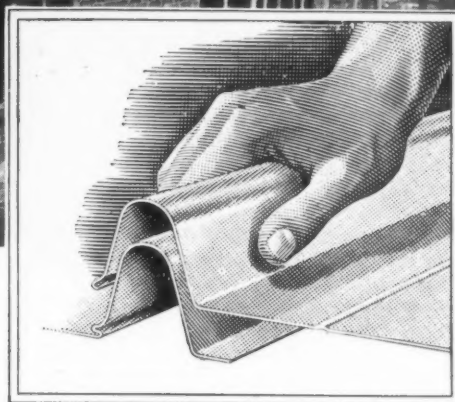

Accredited Roofing Contractors

BEAUMONTS (MANCHESTER) LTD. Anson Road, Victoria Park, Manchester 14. Tel: Rusholme 1484.

JOHN BLAND & COMPANY LTD. East Moors, Cardiff. Tel: Cardiff 24241. Also at Highbridge, Somerset.

C. WALSH GRAHAM LTD. Perry Street, Wednesbury. Tel: Wednesbury 0521. Also at Lichfield, Smethwick, Stourport and Wolverhampton.

HALL & COMPANY LTD. 33 Cherry Orchard Road, Croydon. Tel: Croydon 7294.

W. H. HEYWOOD & COMPANY LTD. Bayhall, Huddersfield. Tel: Huddersfield 6594. Also at Belfast, Birmingham, Bristol, Glasgow, Leicester, Liverpool, London, Manchester, Newcastle and Nottingham.

HOOPER & ASHBY LTD. At Bournemouth, Godalming, Guildford, Newbury, Newport, I.O.W., Portsmouth, Reading, Salisbury, Southampton and Winchester.

INDUSTRIAL ENGINEERING LTD. Mellier House, Albe-marle Street, London, W.1. Tel: Hyde Park 1411. Also at Bristol, Cardiff, Glasgow, Halifax, Kettering, Knowle, Manchester, Newcastle, Sheffield and Wolverhampton.

MANCHESTER SLATE COMPANY LTD. Lancaster Road, Didsbury, Manchester 20. Tel: Didsbury 4806-9. Also at Belfast, Bristol, Chester, Liverpool, London, Middlesbrough, Preston, Wakefield and York.

ROBERTS ADLARD & CO. LTD. 52 St. Stephen's House, Westminster, S.W.1. Tel: Whitehall 5232. Also at Chelmsford, Croydon, Guildford, Maidstone, Southampton and Watford.

RUDDERS & PAYNES LTD. Chester Street, Aston, Birmingham 6. Tel: Aston Cross 3071-9. Also at Bristol.

WIGGINS-SANKEY LTD. Marsh Green Road, Exeter. Tel: Exeter 59311-2. Also at Brentford, Burgess Hill, Ealing, Fulham, Maidstone, Reading, Ryde, I.O.W., and Southampton.



Having trouble with air?

Our experience in the design, manufacture and installation of Air Conditioning plant covers buildings of all types in many parts of the world.

If you think we can be of assistance please contact us.

Hall & Kay Ltd.

AIR CONDITIONING ENGINEERS

ASHTON-UNDER-LYNE, LANCASHIRE.

Tel. ASHTon-under-Lyne 2281/2/3.

Grams: "Hank" Ashton-under-Lyne.

LONDON OFFICE: 50 PALL MALL, S.W.1.

Tel: WHIttehall 2776.

Clearly a case for Cementone . .



CONTRACT

McVite and Price Biscuit Factory, London—Canteen Block.

WORK

Walls—Brickwork, Plaster (New and previously painted).
Ceilings—Plaster, Fibreboard, Wood.
Steel Girders—Stanchions—Pipes—Radiators etc.

SPECIFICATION

Special Primer-Sealer for old paint work.
Freemans Anti-Rust Primer.
NUMBER SEVEN U coat and Interior Flat Finish.
NUMBER SEVEN U coat and Gloss Finish.
NUMBER SEVEN Heat Resisting Quality.

ARCHITECTS

Willard, Son and Ellingham, Rugby.

CONTRACTORS

G. Bollom and Sons Ltd., Acton, W.3.

REMARKS

Excellent Results.

INTERIOR COLOUR SCHEME
ON ALL SURFACES

number seven

THE UNIVERSAL DECORATIVE FINISH

Cementone NUMBER SEVEN, being specially formulated for 'difficult' jobs, is ideally suitable for all decorative work. Available in 54 light-fast and alkali-resisting colours. Colour card and full details sent on request.

JOSEPH FREEMAN, SONS & CO. LTD. · CEMENTONE WORKS · WANDSWORTH · LONDON, S.W.18

Telephone: VANDyke 2432 (10 lines)

Telegrams: CEMENTONE, WESPHONE, LONDON

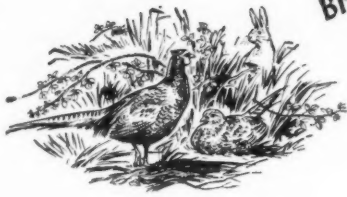

Brambles

provide cover for all kinds of game

SPORTS PAVILION, SIZE 48' x 25' & 40' x 25'
SUPPLIED FOR:—
WESTMINSTER HOSPITAL SPORTS GROUND

OTHER TIMBER BUILDINGS
8' 10' 12' 15' 20' 25' & 30' WIDE
FOR INDUSTRY AND COMMERCE,
HOSPITALS, SCHOOLS,
SOCIAL ACTIVITIES,
CANTEENS, ETC.

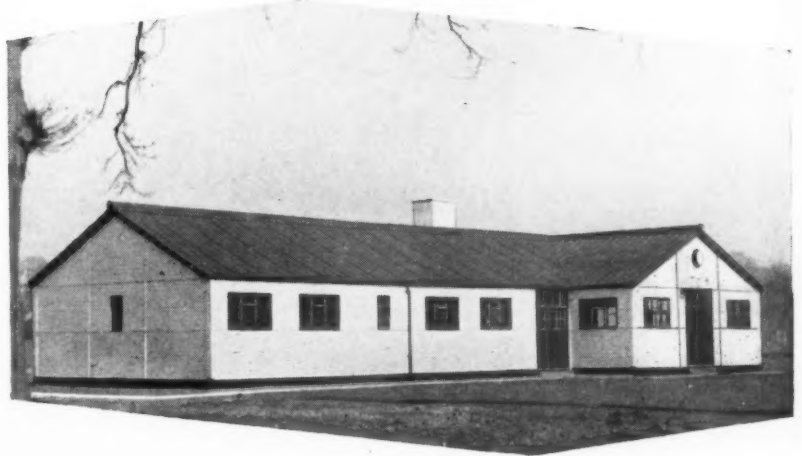

THORNS

BUILDINGS *provide cover for all kinds of sport*

PLEASE WRITE FOR CATALOGUE AND QUOTATION
GIVING DETAILS OR DRAWING OF BUILDING REQUIRED TO:—

Quickly!

J. THORN & SONS LTD., (DEPT. 188), BRAMPTON ROAD, BEXLEYHEATH, KENT

BD 754

Want to build to a budget? Then you will find that our nearly ninety years' experience in the design, fabrication and erection of Structural Steelwork will enable us to meet your needs—however ambitious or modest. Do you employ an Architect or Consultant Engineer? We would be delighted to co-operate with them.

Just let us know what you want—leave the rest to us.



**FABRICATED
SUPPLIED
AND ERECTED
BY ...**

ESTABLISHED 1867

WALKER BROS

LIMITED

Structural Engineers

WALSALL · STAFFS · Tel: WALSALL 3136

London Office: 66 Victoria Street SW1 · Tel: VIC 3926

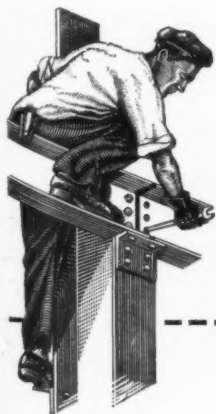

*We have the plant,
the experienced
labour and all the
facilities you will
need to tackle any
job—anywhere.*



HAYMARKET HOUSE · HAYMARKET · LONDON · S.W.1
 Architects: E. A. Stone, Toms & Partners, London, W.1.
 Contractors: Geo. Wimpey & Co., Ltd., London, W.6.
 Electrical Contractors: Berkeley Electrical Engineering Co., Ltd.,
 London, S.W.1.

UNDERFLOOR CABLE DUCTS

by

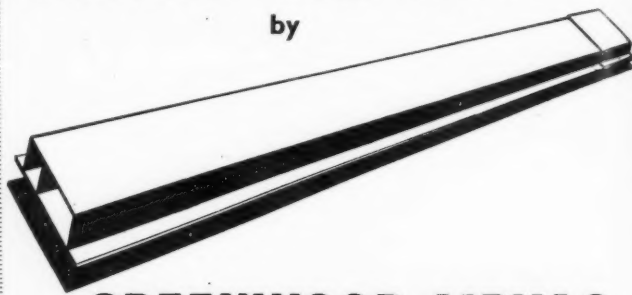

GREENWOOD-AIRVAC

Greenwood-Airvac patent conduit system was installed in Haymarket House—one of the many new buildings so equipped

The publication 'Greenwood-Airvac Conduit Systems' tells you more about these cable ducts. Please write for copy.

GREENWOOD'S AND AIRVAC VENTILATING CO., LTD.
 BEACON HOUSE · KINGSWAY · LONDON · W.C.2.

CHANCERY 8135 (4 lines)

AIRVAC—LONDON

Patentees, Designers and Manufacturers of Ventilating Equipment and Electrical Conduit Systems.



Not just another firm, but

ONE OF THE BEST NAMES IN JOINERY

producing wood goods of the highest
 quality at competitive prices



The Midland Joinery Works Limited · Burton-on-Trent
 Established 1921

Phone 5085 (4 lines)

Whatever the House
Large or Small
insist on---

RISTS

CABLES

You can be sure of complete satisfaction from Rists T.R.S. and V.I.R. house wiring cables. Manufacturers of Cables for internal maintenance wiring, electric fans, soldering irons, etc.

Write now for further details.

BRITAIN'S LARGEST MAKERS OF THERMOPLASTIC CABLES

RISTS WIRES & CABLES LTD.

LOWER MILEHOUSE LANE • NEWCASTLE-UNDER-LYME • STAFFS

**As
simple
as...**

The Bolton "Glydover" is a streamlined space-saving all-steel overhead garage door which replaces existing side-hung wooden doors. Perfectly balanced in design and operation; installation is quick and straightforward. Standard size: 8ft. by 7ft. Retail price £28.

Send for "Glydover" Leaflet A.J.'56

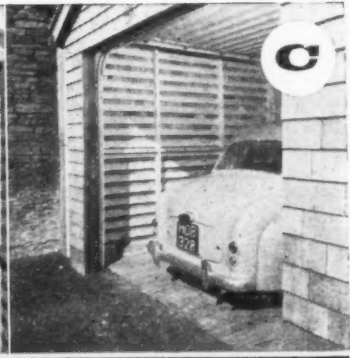
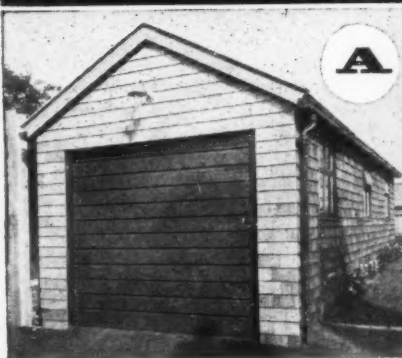

(A) Counterbalanced by powerful springs, the door slides—not tilts—upwards when unlocked.

(B) A touch of the hand completes the operation with minimum effort in a few seconds.

(C) With the door under the roof the opening is left completely clear on all sides.

BOLTON GATE COMPANY LTD., BOLTON, LANCs

BOLTON

"GLYDOVER"

OVERHEAD GARAGE DOORS

dm BG. 199

CYGNET

LABORATORY FURNITURE

"CYGNET" Benches, with heat and acid-resisting tops; Racks, Fume Cupboards, Cabinets and Shelving are made in a large range of standard units or to specification. Complete installations or single pieces for Industrial, School and College Laboratories at keen prices. Built to meet the most exacting demands.

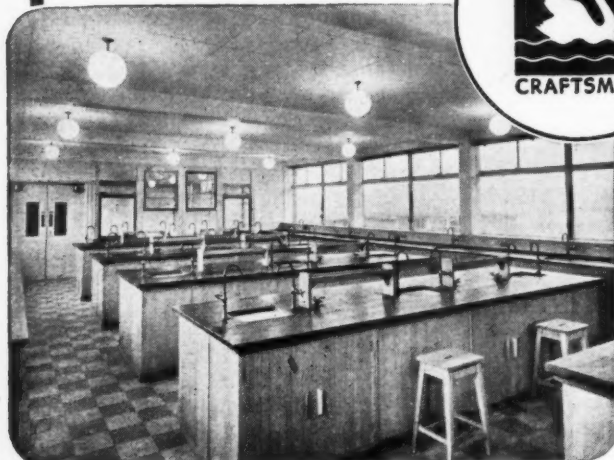

Recent contracts include installations for:—Northern Ireland Hospital Authority, Belfast; University of Sheffield; British Nylon Spinners, Pontypool; Revertex Ltd., Harlow, Essex; De Havilland Aircraft Co.; University of Manchester; Ferranti Limited, Edinburgh; Gt. Lever School, Bolton. Experience enables us to recommend "FIBROLENE" chemical resistant flooring for laboratories. Send for full details now.

CYGNET JOINERY LTD.
Higher Swan Lane, Bolton. Bolton 1840/4

Scottish Agents:
Scottish Instrument Co., Ltd., 4-7 Teviot Place, Edinburgh, 1
Tel.: BYPass 3552

An Important Improvement

in

HOT WATER TANKS

IN keeping with their progressive policy, and to meet the requirements of the Building Industry, Harveys have designed a new type of Manhole and Cover for 'HARCO' HOT WATER TANKS.

The main advantage of this development is that of preventing the thread of the bolts from coming into contact with water, thereby avoiding corrosion—and the consequent risk of shearing the bolt heads—and greatly facilitating removal of the cover for servicing.



Patent No. 664463.

This is achieved by securing the heads of the bolts inside the tank, so that the screwed portion projects outside.

No hemp, red lead or other jointing material is required when fixing the cover, other than

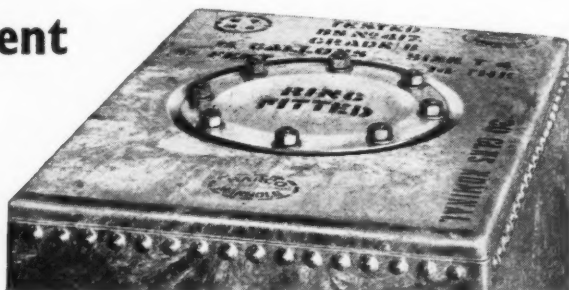

the India Rubber Ring which is supplied with the tank. This ring, together with the grummetts fitted under the bolt heads inside the tank, enables a perfect seal to be made in much less time.

The cover itself is slightly convex to give additional strength, and the turned-over edge of the manhole presents a smooth rounded surface which cannot injure the hands or arms when installing the tank.

Ask for List No. AJ873.

'Harco' Patent Manhole & Cover

Please obtain your supplies through your usual Builders' Merchant or Ironmonger.

Harvey

G. A. HARVEY & CO. (LONDON) LTD., WOOLWICH ROAD, LONDON, S.E.7. GREENWICH 3232 (22 LINES)

Iron Fireman

Automatic
Coal Stokers

**ANSWER
EVERY
BURNING
QUESTION**

INDUSTRIAL

The Iron Fireman has brought smokeless combustion and fuel economy to many of Britain's famous industries.

AGRICULTURAL

The Iron Fireman will maintain constant day and night growing and ensure earlier, more valuable crops.

INSTITUTIONAL

Numerous institutions have installed Iron Fireman Stokers to reduce fuel costs and save labour.

DOMESTIC

The domestic type Iron Fireman is designed especially for combined heating and hot water systems in the modern home.

**CASHWELL & NESBIT LTD.,
BARKBY ROAD · LEICESTER.**

LONDON W.C.1., 12 Great James St.

MANCHESTER 13, 182 & 184 Oxford Road.

GLASGOW C.3., 15 Fitzroy Place, Sauchiehall St.

BIRMINGHAM 4., 12 Whittall St.

LEEDS 6, 32 Headingley Lane

BELFAST, 14 Corporation St.

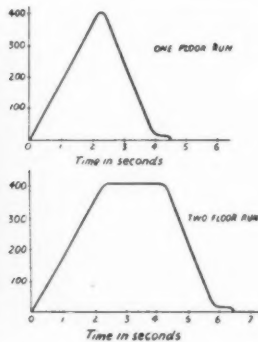
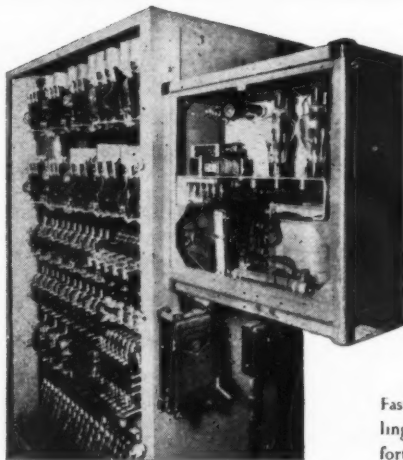

METROVICK ELECTRONIC CONTROL

STEPLESS
VARIABLE-VOLTAGE
LIFT DRIVE

The main lift controller and electronic control equipment, which can be sited in any convenient position. Right: Factual speed/time curves for this electronically controlled lift. Below: Drum mechanism, embodying cams and followers of the control gear, photographed across the lift shaft.

Faster operation, more accurate leveling, with increased passenger comfort, are among the advantages of the new M-V electronically controlled lift drive. For the first time, this system enables a lift to operate in accordance with its position in the well irrespective of direction of travel or load in the cage. Maximum lift speed can be attained even between adjacent floors. Write for full details.

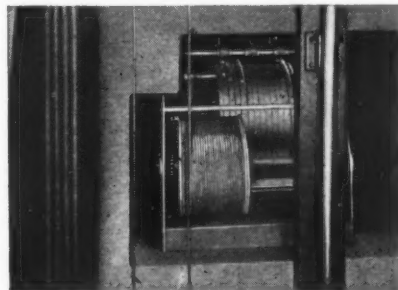

METROPOLITAN-VICKERS

ELECTRICAL CO. LTD. TRAFFORD PARK · MANCHESTER 17

Member of the AEI group of companies

3/A304

ROAD KERB

to B.S.S. 340, (1950).

Hydraulically Pressed or Vibrated; Granite or Gravel Aggregate. Tool dressed to order. Radius kerb hydraulically pressed and vibrated.

Stocks, including Chammel, Standard Radii and Quadrant are held at our Works at Willenhall, S. Staffs., Kidsgrove, N. Staffs., Iwer, Bucks., Littlehampton, Sussex, Scunthorpe, Lincs., and Whitechurch, S. Wales. Full particulars and prices upon request.

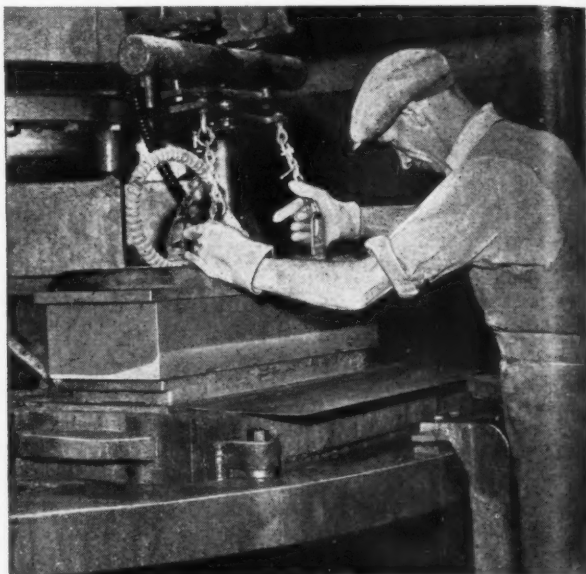
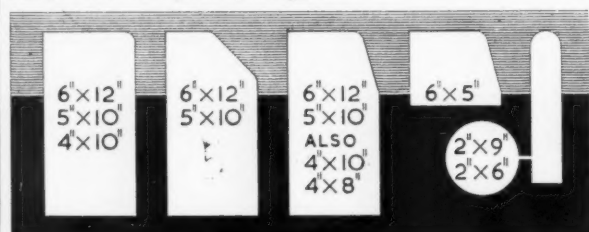

TARMAC LIMITED
VINCULUM DEPT.
ETTINGSALL. WOLVERHAMPTON

Telephone: BILSTON 41101 (eleven lines)
LONDON OFFICE: 50 PARK STREET, W.1. GRO 1422



GREVAK "Junior" traps were used extensively in these flats, one of several blocks for the Cwmbran Development Corporation at Pontnewydd, South Wales—another recent example of the extensive specification of GREVAK patent anti-siphon traps to comply with the need for high standards of efficiency and hygiene on all plumbing systems.

GREVAK
ANTI-SIPHON TRAPS



Architect: F. C. P. West, Esq., A.R.I.B.A., M.T.P.I., Chief Architect,
Cwmbran Development Corporation.
Contractor: Messrs. Gee Walker Slater Ltd.

Fully illustrated literature and prices of the full range of GREVAK traps available on request



GREVAK
REGD. TRADE MARK

ANTI-SIPHON TRAPS MAINTAIN THEIR SEAL

GREENWOOD AND HUGHES LIMITED · BEACON HOUSE · KINGSWAY · LONDON · W.C.2
CHANCERY 8135 (4 LINES) · ANTIVACU WESTCENT, LONDON



NOW... A better textured finish to concrete with **LINATEX** Blanket

Here's a new process that greatly increases your scope when planning in concrete. Linatex rubber blanket gives a flawless, attractive textured finish without the trouble and expense of trowelling or spraying.

Linatex blanket is easily cut to shape and fitted to any type of mould—and it can be used time and time again. Its moderate cost and ease of application readily commends it to architect and builder alike.

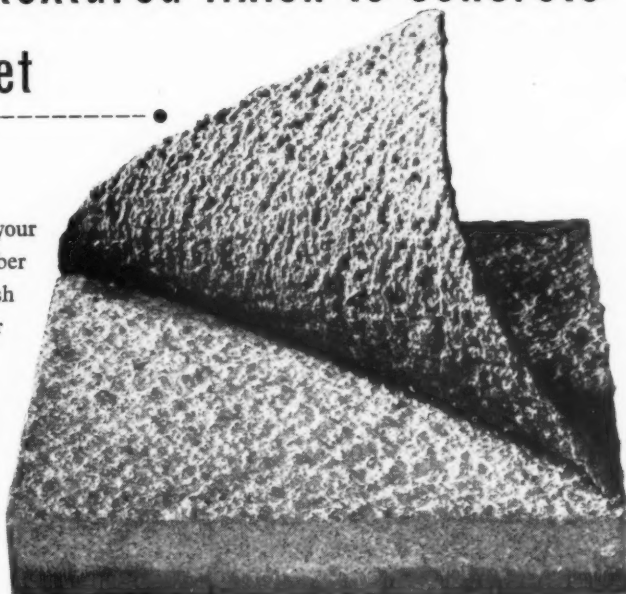

Textured concrete tile by courtesy of the Mosaic and Terrazzo Precast Company (Staines) Ltd.

LINATEX

BLANKET

FOR TEXTURING CONCRETE



WILKINSON RUBBER LINATEX LTD., Camberley, Surrey, England. Telegrams: LINATEX, Camberley. Telephone: Camberley 1595

Your
best
connection
for...



BEST
MATERIALS

EXPERIENCED
CRAFTSMEN

COMPLETION
ON TIME

FINAL
SATISFACTION



REGISTERED ELECTRICAL
INSTALLATION CONTRACTORS

RAWLINGS BROS
LIMITED

Head Office:
85 GLOUCESTER ROAD, SOUTH KENSINGTON,
LONDON, S.W.7. Telephone: FReamantle 8161 (10 lines)

...all
**Electrical
work**

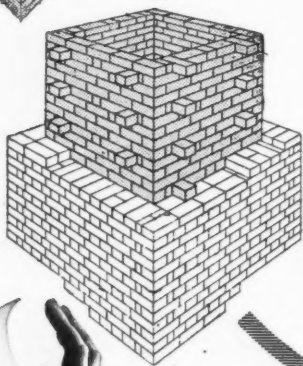
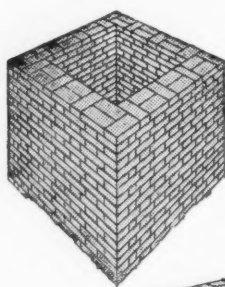

MODERN FLUES

are lined
with

'FOSALSIL'

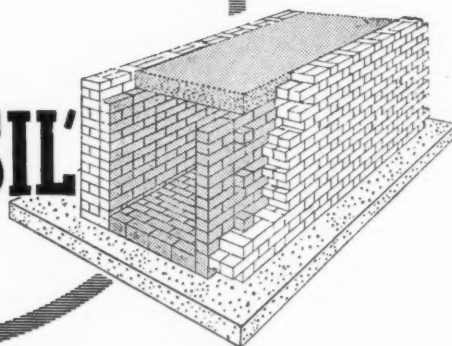
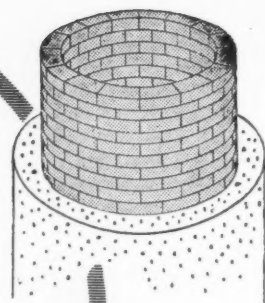

M O L E R
PRODUCTS LIMITED

HYTHER WORKS · COLCHESTER

Phone :
COLCHESTER 3191 (3 lines)

Grams :
FURMOL, Colchester

Sole Manufacturers of 'FOSALSIL' FLUE BRICKS

Check these points....

- ✓ Completely flush surfaces. All sections entirely interchangeable.
- ✓ Deep section gives rigidity, fire resistance, and freedom from 'drumming'.
- ✓ Wide colour choice in hard, stove enamelled finish.
- ✓ Exceptional sound resistance. Rubber mounted along entire length.
- ✓ Resistant to corrosion. Special electrolytic zinc coating process makes Chatwood partitioning especially suitable for tropical or other humid conditions.
- ✓ Flexible and convenient to install or move. Range of panel sizes and tailoring to suit special circumstances makes Chatwood partitioning adaptable to every architectural surrounding.

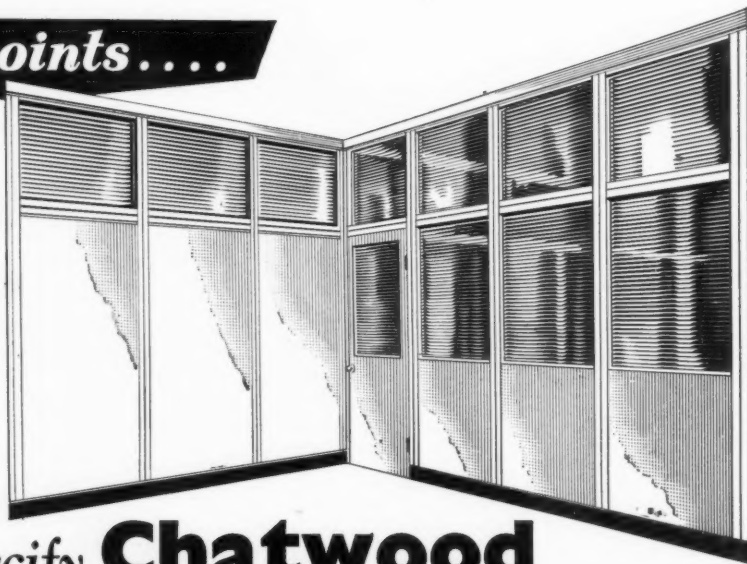

-then specify **Chatwood**
STEEL PARTITIONING

For further details write, call or phone: Central 0041

CHATWOOD-MILNER LTD.

The Chatwood Safe and Engineering Co. Ltd.

Milners Safe Co. Ltd.

Central Sales Office : 58 Holborn Viaduct, London, E.C.1

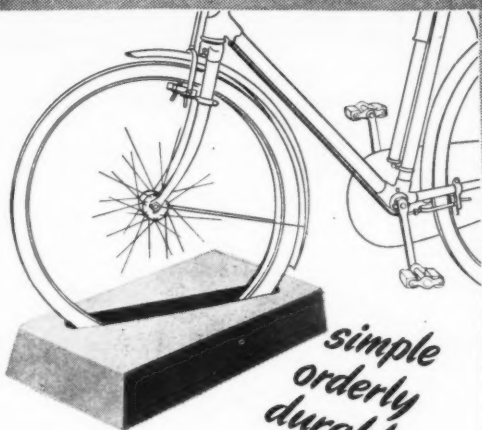

*simple
orderly
durable*

Stelcon Bicycle Blocks are made of reinforced concrete, and are therefore resistant to corrosion in all weathers. The Blocks remain firmly in position on the ground under their own weight and when let into the surface of the park cause no obstruction when not in use. Full details sent on request.

Stelcon BICYCLE PARKING

STELCON (INDUSTRIAL FLOORS) LTD.
CLIFFORDS INN, LONDON, E.C.4. Tel. CHA 9341

FLAWS IN YOUR FLOORS?



Intensified production outputs are subjecting floors of factories and works to heavy loads, vibration, and heat and are breaking them up, bringing an added burden for managements. See for yourself how Hexmetal strengthens concrete floors. The HEXMETAL mats are laid and filled with concrete on top of the existing broken flooring, giving a trouble-free "pre-cracked" surface! There are many uses for HEXMETAL —almost certainly in **your** works, it will serve a valuable purpose. Write to us for all the news on

HEXMETAL

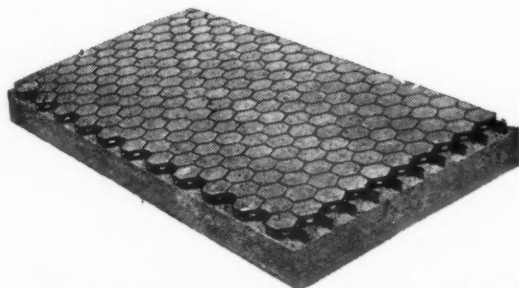

CAUSEWAY REINFORCEMENT LTD.

66, Victoria Street, London, S.W.1.

Telephone: VICTORIA 8648 & 1873



Perfection?

FIRE ESCAPE STAIRS

Protection!



This fire escape stair is typical of many manufactured by Lion Foundry.

LION FOUNDRY

CO. LIMITED,

KIRKINTILLOCH, NR. GLASGOW.

Telephone: Kirkintilloch 2231.

London Office: 124 Victoria Street, S.W.1.

Telephone: Victoria 9148.

BROADS

PATENT

'multiflor' refuse chute

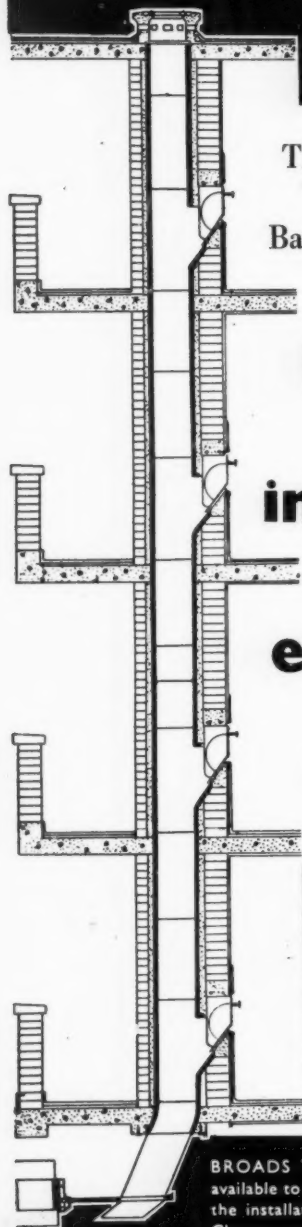

The complete system
from
Basement to Roof level

•
hygienic

•
impervious

•
easy clean

•
Simple operation



BROADS Technical Service Department is available to prepare lay-out drawings showing the installation of the 'MULTIFLOR' Refuse Chute to suit any particular contract.
Illustrated Brochure sent on request.

BROADS MANUFACTURING CO., LTD.,
4, SOUTH WHARF, PADDINGTON, W.2.
Tel: PADDington 7061 (20 lines)

ROYAL
Doulton

THE LEADING NAME IN
Sanitary Ware



An outstanding syphonic suite having maximum efficiency with the quietest flushing operation. It is the most suitable suite for hotel use or executive suites in offices, while for the home, its higher cost is well worth while for its reliability and silence. Modern and simple in design it is very easy to keep clean. It is available in both earthenware and vitreous china.

DOULTON SANITARY POTTERIES LIMITED
Royal Doulton Potteries,
Doulton House, Albert Embankment, London, S.E.1

Royal
DOULTON
SANITARY WARE

'Mellitol' water- proofs BULK CONCRETE FOR 7'6 per cu yd

SEND FOR FOLDER NO. 1031



Cuts Building and Maintenance Costs!

EVODE LIMITED
GLOVER STREET STAFFORD

Telephone: 1590/1/2

Telegrams: Evode, Stafford

London Office: 1 Victoria Street, S.W.1. Tel: Abbey 4622/3



**just
what
the
architect
ordered...**

... a genuine, high-grade, cloth-backed veneer; which will not warp, crack, shrink or expand; which can be applied direct—on flat or rounded surfaces; and which is available in a wide range of woods specially chosen for their versatility and beauty in use.

Flexwood is a superb material for interior decor, yet very reasonable in price. We shall be pleased to quote you for a complete installation on receipt of drawings.

flexwood

Alexandria Trading Corporation Ltd.,

121 London Wall, London, E.C.2—Telephone: Monarch 2272

The June 1955 special number of the ARCHITECTURAL REVIEW went out of print immediately. It is now, in response to great demand, again available in book form: **OUTRAGE** by Ian Nairn.

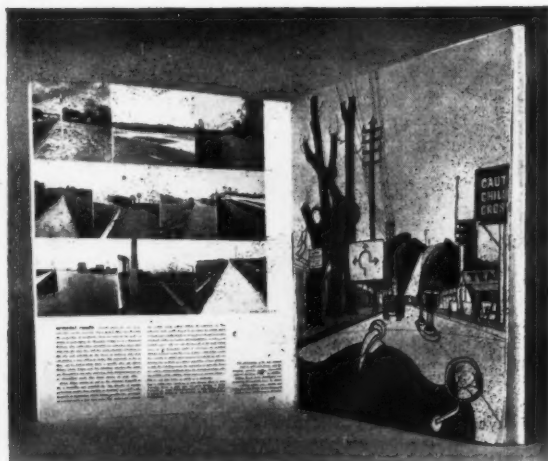

MANCHESTER GUARDIAN

THE SPECTATOR

THE ARCHITECTURAL PRESS,
9-13 Queen Anne's Gate, Westminster, S.W.1

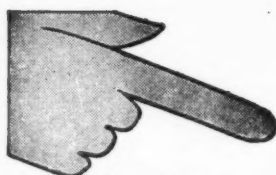

Facts about

plastaweld

Another **WANGER** product

PERMANENT BONDING FLUID FOR GYPSUM PLASTERS



What it is: PLASTAWELD is a non-toxic fluid used straight from the can. Does NOT require stippling or blinding with sand.



What it does: Permanently bonds gypsum
plasters to all sound surfaces,
however smooth, **WITHOUT**
PRELIMINARY HACKING.



How much it costs: 46/9 per gallon for 70 to 120 sq. yards coverage, according to type of surface.



Advantages: NO HACKING, NOISE, DUST OR DIRT. Very simple to apply with brush or spraygun.



How we can help: Our technical department is at your service to assist in particular problems.

**Technical
Representatives
are ready to
call on you or
visit your sites.
Telephone or
write to Dept.
A. J.**

**J. MANGER
& SON LTD.**

57d KINGSLAND
HIGH STREET
LONDON E.8

Phone - C/Ussold 5307/10



Low resistance High collection Low Price

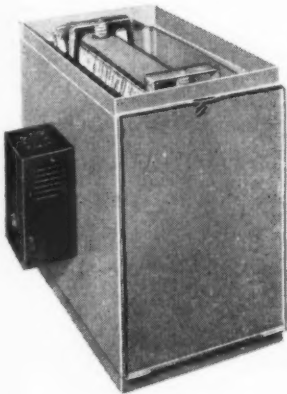

In every way the Electro-Klean electronic air filter is well ahead. Its high efficiency is combined with remarkably low initial cost and running costs.

The Electro-Klean is easy to install (it requires no water nor drain connections); smooth in operation (no noise, no oil disposal problems, no ionizer wires to break); easy to maintain (no washing or re-oiling); completely safe and extremely economical (it costs less than a 25-watt bulb to run).

Electro-Klean

PATENT No. 626189 OTHERS PENDING.



For every purpose where the cleanest of clean air is essential, ACI can supply the right filter from the greatest range of filters available in this country.

Our nearest branch will be pleased to supply you with full details.

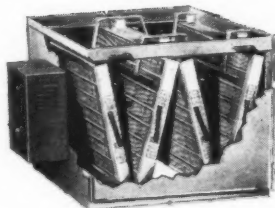

Air Control Installations Ltd.

Ruislip, Middlesex.
Ruislip 4066

LONDON: Welbeck 1306
BIRMINGHAM: Midland 1165 & 1367
MANCHESTER: Central 0679 & 0670
NEWCASTLE: Whitley Bay 23046
GLASGOW: Central 2923

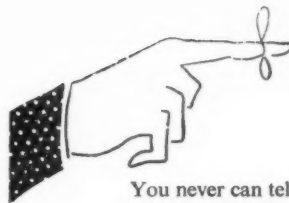

You never can tell what your thoughts will do
In bringing you hate or love,
For thoughts are things, and their airy wings
Are swift as a carrier dove.
They follow the law of the universe—
Each thing must create its kind,
And they speed o'er the track to bring you
back
Whatever went out from your mind.*

MORSE

FAMOUS FOR PAINTS & DISTEMPERS

IMPORTANT NOTICE TO ARCHITECTS

With a new factory completed in 1954 and new formulations in partnership with tried and trusted products such as CALCARIUM Water Paint and BELMURA Oil Bound Distemper we now offer Architects, Surveyors, Builders and Decorators a complete service in interior and exterior decorative materials at competitive prices.

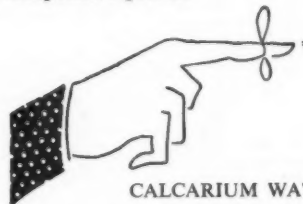

CALCARIUM WATER PAINT
BELMURA OIL BOUND DISTEMPER
VELVODURE SUPERFINE ENAMEL
TUNGCRETE STONE PAINT ETC.,

Write for details and brochures
or information to

A. T. MORSE, SONS & COMPANY LIMITED

Jupiter Works, Plaistow, London, E.13
Telephone: Grangewood 4081

PROMPT SERVICE • TECHNICAL ADVICE

NEW DAY

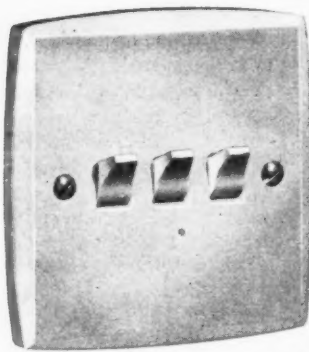
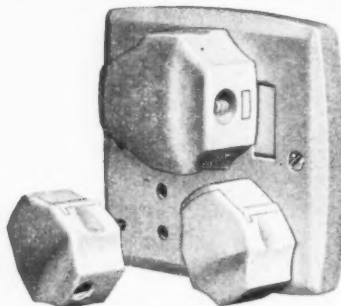

Range of Matched Accessories with many new features

SEE ALL OUR RANGE ON STAND E.5, BEPC.

NEWDAY ELECTRICAL ACCESSORIES LIMITED

136/8 MARY STREET • BIRMINGHAM 12 • Tel: CALTHORPE 2621

One of the COMPANIES ASSOCIATED with SOUTHERN AREAS ELECTRIC CORPORATION LTD.



the metal work?...

Bigwoods

of course



I always leave the metal work to Bigwoods. Bigwoods make a wide range of builders' metal work to your, or their own standard specifications. It includes steel ladders and landings, duct coverings, plain and hinged gratings, steel framed panelled doors, garden gates, tubular railing, etc., etc. A card or 'phone call to Bigwoods will bring their representative round to discuss details with you.



if it's to have steel staircases—
Bigwoods make them



BIGWOOD BROS. (BIRMINGHAM) LTD., Woodfield Road, Balsall Heath, Birmingham 12
Established 1879 Phone: CAlthorpe 2641/2 L.G.B.

HOKON ADJUSTABLE SHELVING

The basis of the best
SELF-SELECTION
SERVICE UNITS

- Ideal for Bars, Cocktail bars, in fact for shelving of all kinds

Illustrations show slotted column and brackets specially designed for INTERCHANGEABLE PANELS

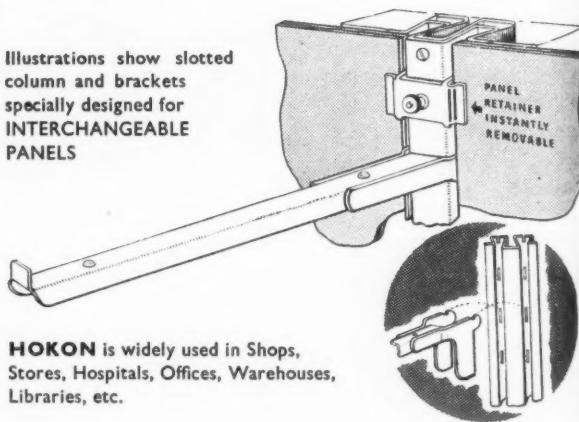

HOKON is widely used in Shops, Stores, Hospitals, Offices, Warehouses, Libraries, etc.

Orders may be placed direct with us or through the shop-fitting trade.

CHURCH & CO. (FITTINGS) LTD.

36 MINSTER STREET, READING. Phone: 2035/6

Leeds Showroom: 62 ALBION STREET, LEEDS 1. Tel: 30173

Agent for Northern Scotland: G.T.A. Winram, 121 Crown St., Aberdeen. Tel: 233773

Return to Sanity!

WE ARE DETERMINED

to dissociate ourselves from the cut-price standards which have become so prevalent in the last decade.

WE ARE DETERMINED

to make our doors in future to the highest pre-war quality backed by real pre-war service at prices which are competitive even today.

IT CAN BE DONE . . IT WILL BE DONE

Leaderflush are determined to lead the way back to sanity and pride in "British-made."

Here are three new LEADERFLUSH PLYWOOD FLUSH DOORS which are fine examples of our drive towards higher quality and better service. Architects and Builders to whom quality still has its original meaning should **WRITE NOW FOR DETAILS AND PRICES.**

The **SHERWOOD**-an excellent door for exterior use in homes or interior use in schools.

The **TRENT**-a sturdy $\frac{1}{2}$ -solid door for schools and offices.

The **SOLID**-a really heavy door with solid core. Sound-proof and fire-check properties.



Leaderflush

DOORS

Appeal

LEADERFLUSH LTD., TROWELL, NOTTINGHAM
Telephone: ILKESTON 623 (3 lines). Telegrams: LEADAFUSH, ILKESTON

WILL HE BE DOING IT AGAIN IN TEN YEAR'S TIME?

Not if it's "Tanalised" timber. This efficient method of vacuum/pressure preservation gives lasting protection against insects and decay, and prevents costly maintenance bills. There are "Tanalith" treatment plants throughout the country. Please write for full details.



'Tanalised' Timber

HICKSON'S TIMBER IMPREGNATION CO. (G.B.) LTD.

Castleford, Yorkshire (2607) and 8 Buckingham Palace Gardens, London, S.W.1.
(8Loane 0636/8)

RENTOKIL TIMBER FLUID

KILLS WOODWORM

The best with the largest national use. RENTOKIL TIMBER FLUID is easy to apply by brush and injector. Kills ALL woodworm and protects against further attack. Specify RENTOKIL TIMBER FLUIDS and DRY ROT FLUID by name. FREE TECHNICAL ADVICE on all problems connected with insect or fungal attack. Please call, 'phone or write.

RENTOKIL WOODWORM & DRY ROT CENTRE (A)
23, Bedford Square, London, W.C.1. 'Phone LANgham 5455



They must be **GOLMET DOORS!**

They go with modern garages single-sheet high tensile aluminium alloy roll doors that last a lifetime. Easy to fit and adaptable, they are neat, secure and ideal as replacements. Special feature is the balanced control for easy opening.

Specify "GOLMET" in standard widths of 7' and 8' and 6' 8" high: other sizes quoted on request.

GOLMET LTD.
CAERPHILLY GLAMORGAN

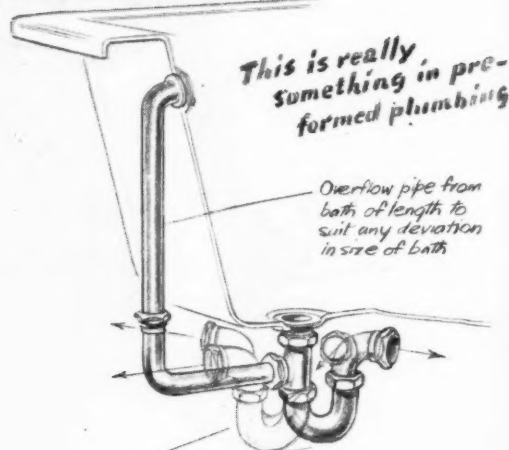

This is really something in pre-formed plumbing

Overflow pipe from bath of length to suit any deviation in size of bath

Universal movement of trap to suit any position of waste pipe

It's too easy for words -
the new Econa bath trap

If you would like to know more -
ECONA MODERN PRODUCTS LTD Can help you -
AQUA WORKS - HIGHLANDS RD - SHIRLEY - SOLIHULL - WARMS Tel-Solihull 3078

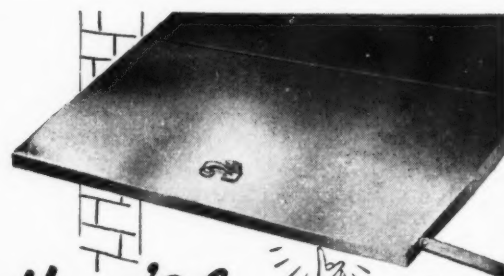

Here's a Good Tip

Batley, smooth-sliding, trouble-free Up and Over Doors can be quickly and easily fitted to any width or height of opening. With finger-tip action, the door slides smoothly on ball bearing wheels, leaving an unobstructed opening with clear height of 6ft. 1in. There are no springs to lose tension; nothing to warp or sag. Will last a lifetime.

- Panelled with Aluminium Alloy, double crossed braced for strength and rigidity, or in exterior grade Mahogany Plywood, with grained finish to take varnish or paint.
- Size, 7ft. 6in. wide by 6ft. 3in. high.
- Price £18 delivered Free in England and Wales.

**BATLEY
UP & OVER DOOR**

Full details and literature from:-

ERNEST BATLEY LTD. 63 COLLEDGE ROAD, HOLBROOKS, COVENTRY.

Croft Adamant Industrial buildings

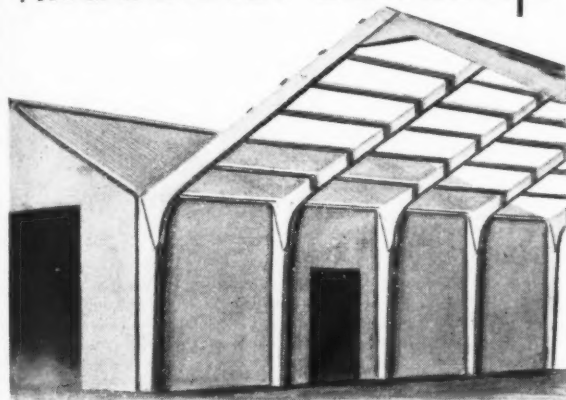

Croft Precast Reinforced Concrete Portal Frames are supplied in standard single or multi spans of 18' 0", 25' 0", 30' 0" and 40' 0" and if required, with hollow or solid concrete block walls and partitions, "Big Six" asbestos roofing, asbestos gutters and down pipes, steel windows and roof lights to requirements. Particulars and details on request.

ALWAYS SPECIFY
**CROFT
ADAMANT**

CROFT GRANITE BRICK & CONCRETE CO. LTD.

CROFT, near LEICESTER.

Tel: NARBOROUGH 2261-2-3

London: 7, Victoria Street, Westminster, S.W.1.
Branch Office and Works: West Bank, Widnes.

- - Tel: ABBey 4802
- - Tel: Widnes 2654-7



*Accommodation Problems?
ask PEELS*

These handsome, sturdy buildings—one is a library, the other an estate office—are fine examples of Peel's craftsmanship. Designed with the accent on accuracy and constructed from highest quality materials, Peel's buildings can be erected with the minimum of time and labour. In addition to the wide range of standard designs, Peel's will design and construct buildings to individual specifications.

Free delivery within 200 mile radius

PEEL'S
Sectional BUILDINGS

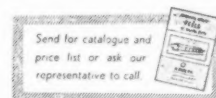

DEPT. AJ, H. PEEL LTD., MEARCLOUGH WORKS, SOWERBY BRIDGE, YORKS.
TELEPHONE: HALIFAX 81211.

601/PEL

Industrial Space Heating at much less cost

DRAVO PROVIDES THE ANSWER

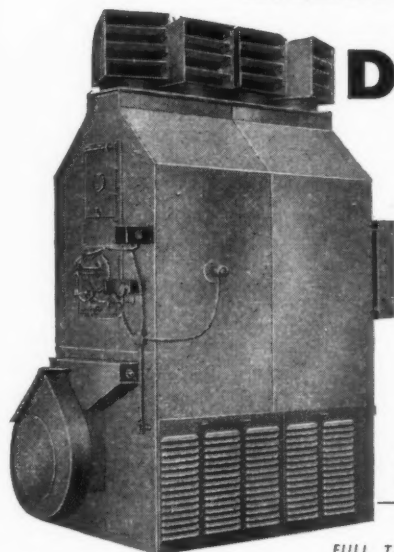

The DRAVO oil-fired Heater provides efficient heating for large spaces by circulating warm air over a wide area at working level. It is fully automatic, flexible and exceptionally economical in operation. Combustion efficiency of 80% is guaranteed. Extensive experience over a period of years throughout North America, where many thousands are installed, has proved the efficiency and economy of DRAVO heaters for space heating in Factories, Warehouses, Aircraft Hangars, Rolling Mills, Foundries, Garages, Machine Shops and similar buildings under all climatic conditions.

OUTSTANDING ADVANTAGES OF DRAVO

Ease of Installation. No structural work, no pipework. Only fuel, exhaust and electrical connections required. Minimum floor space occupied.

Low Operating Cost. Direct fired oil-burner gives minimum efficiency of 80%. Automatic operation requiring only occasional attention. Heat provided at working level reduces roof heat losses.

Low Maintenance. Simplicity of design and rugged construction ensure long life and freedom from operating troubles.

DRAVO Heaters are available for prompt delivery in six sizes ranging from 400,000 to 1,500,000 B. Th. U's output.



FULL TECHNICAL DATA AVAILABLE ON REQUEST
NATION WIDE SALES AND SERVICE

MANUFACTURED BY
**COVENTRY RADIATOR AND
PRESSWORK COMPANY LIMITED**

WEATHERFOIL HEATING SYSTEMS LIMITED

BATH ROAD, SLOUGH, BUCKS

TELEPHONE: SLOUGH 25561/2/3

TELEGRAMS: WARMER, SLOUGH

Branch Offices London and Coventry

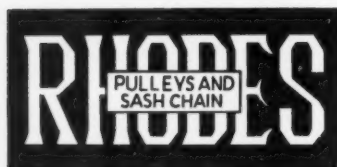

RHODES' HEAVY COGWHEEL BALL BEARING PULLEYS AND LAMINATED CHAIN

FOR LARGE AND HEAVY WINDOWS SHOPFRONT SASHES BLACKBOARDS SLIDING DOORS AND PARTITIONS

are the most dependable system of balanced suspension, eliminating all future maintenance costs, damage to paint and woodwork and the risk of personal injury.

RHODES' CHAINS LTD.
Beacon House, Kingsway, London, W.C.2

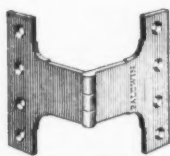

A compelling quiet is just one noteworthy feature of Baldwin's cast iron hinges. Others are strength, efficiency, and an unquestioned capacity for year after year after year of smooth, silent, trouble-free service.

BALDWIN

Regd. Trade Mark

Sole Manufacturers:
ARCHIBALD KENRICK & SONS LTD., WEST BROMWICH. STAFFS.



QUIET

BALDWIN

Regd. Trade Mark

Sole Manufacturers:
ARCHIBALD KENRICK & SONS LTD., WEST BROMWICH. STAFFS.

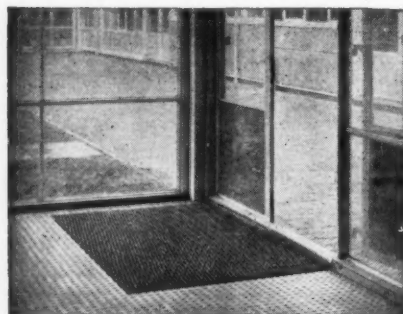

TYPROD MATS

installed in the new Parks Secondary Modern School

Ideal for schools, hospitals, public buildings where long life and cleanliness are essential. Made from hard wearing fabric reinforced by rubber strips. 'Typrod' Mats are warm, dry and firm, yet buoyant and restful to the feet. We shall be pleased to quote for any special applications for these mats.

TYRE PRODUCTS LIMITED

303 Harrow Road, Wembley, Middx. Tel: WEMbley 9555

Third edition, revised and enlarged

THE NEW SMALL HOUSE

by F.R.S. Yorke F.R.I.B.A. and Penelope Whiting A.R.I.B.A.

MAINLY a collection of photographs and plans of the most interesting small houses built since the war, with brief descriptions of construction, equipment, materials used and, where possible, costs. Size 9½ ins. by 7½ ins. 152 pages including 136 pages of illustrations. 25s. net, postage 1s. 2d. inland.

THE ARCHITECTURAL PRESS 9-13 Queen Anne's Gate S.W.1.

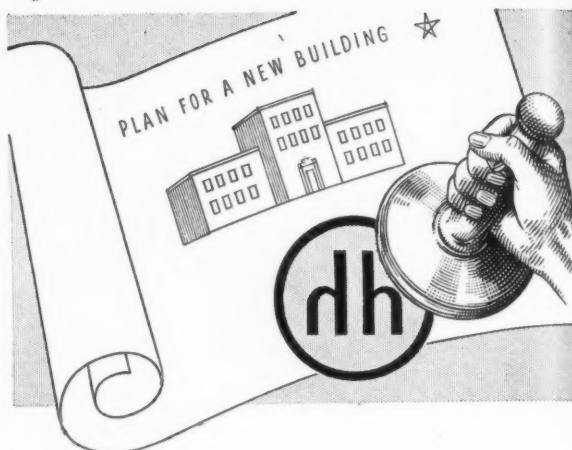

★
**Give it
the Stamp
of Internal
Security.**

In planning a new building or reconstructing an old one, the provision of locks and security fittings may be just a detail when set beside the whole undertaking. But it is a very important detail and one that calls for equipment of proved reliability. Such are the anti-burglar locks, safes, strong room doors and security devices for which Hobbs Hart are famed throughout the world. Architects may rest assured that by consulting us on all security problems they will receive the most up-to-date, specialised advice.



**HOBBS HART
& COMPANY LIMITED**

The Headquarters of Safety and Security

HOBBS HART & CO. LTD (DEPT. F), STAFFA ROAD, LONDON E10
Showrooms: 76 Cheapside, London EC2

The Need For Building Economy

is producing very many enquiries for this Patent Ragbolt Bracket . . . which costs less because it uses less material, but does as good a job of pipe fixing as any bracket available today.

The Patent Ragbolt is quicker and easier to fit than most Brackets so saves on time as well. Gives unshakable lock in Wall and Twist Neck cannot be bent.

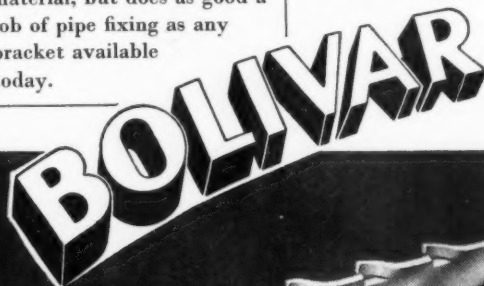

**RAGBOLT
BRACKET**

Regd. Design 858752

Ask for samples and full details from the manufacturers
BOLIVAR STAMPING CO. LTD., Crown Works, Keighley, Yorks.

CLASSIFIED ADVERTISEMENTS

Advertisements should be addressed to the Advt. Manager, "The Architects' Journal," 9, 11 and 13, Queen Anne's Gate, Westminster, S.W.1, and should reach there by first post on Friday morning for inclusion in the following Thursday's paper.

Replies to Box Numbers should be addressed care of "The Architects' Journal," at the address given above.

Public and Official Announcements

25s. per inch; each additional line, 2s.

LONDON COUNTY COUNCIL ARCHITECT'S DEPARTMENT

Vacancies exist for ARCHITECT/PLANNERS salaries up to £817. Tasks include 3-dimensional planning within London's eight major Comprehensive Development Areas (including Stepney/Poplar, the South Bank, and Elephant and Castle) and other Redevelopment Areas.

The work includes the preparation of comprehensive layouts covering all the important areas of new public and private development throughout the County, and covers the whole field of planning technique.

Particulars and application form from Architect (AR/EK/ATP/D), County Hall, S.E.1. (907) 1278

HAYES AND HARLINGTON URBAN DISTRICT COUNCIL

Applications are invited for:-

- ARCHITECTURAL ASSISTANTS (PERMANENT) (two vacancies) within Grade A.P.T. II, i.e., £595-£675 per annum.
- SENIOR ARCHITECTURAL ASSISTANT (TEMPORARY) within Grade A.P.T. IV, i.e., £710-£85 per annum, plus London weighting, in each instance, 21-25 years £20 per annum, 26 years and over £30 per annum. Candidates for (a) must have passed the R.I.B.A. Inter. Exam., good experience of housing work with local authority. Housing accommodation will be made available for one of these two appointments if necessary. (b) Must be a Registered Architect, have good general experience in design and construction in relation to municipal housing and other works, and capable of supervising large building contracts. Housing accommodation will be made available if necessary, 5-day week. Further particulars and form of application obtainable from the undersigned, which, when completed, must be returned as soon as possible.

GEORGE HOOPER,

Clerk and Solicitor.

Town Hall, Hayes, Middlesex. 1277

WARWICKSHIRE COUNTY COUNCIL ARCHITECT'S DEPARTMENT

Applications are invited for the following appointments:-

- SENIOR ASSISTANT ARCHITECTS, Grade A.P.T. V (£795-£970). Applicants must be competent designers having a knowledge of modern methods of construction and be capable of handling large building projects from sketch plan stage to completion.
- ARCHITECTS, Grade A.P.T. IV (£710-£85). Applicants must be competent designers having a good knowledge of construction and be capable of handling medium sized contracts.
- ASSISTANT ARCHITECTS, Scale £690-£840. The successful applicants will work in teams on large projects but opportunity will be given to men with enthusiasm and ability to design and carry out smaller projects under the group architect.
- SENIOR HEATING ENGINEER, A.P.T. V (£795-£970). Applicants should be Associate Members of I.H.V.E. by examination or hold B.N.C. and have held a senior post of designer for several years with experience in the preparation of estimates, designs, specifications and bills of quantities and running of contracts for heating and allied services.
- ASSISTANT HEATING ENGINEER, Grade A.P.T. IV (£710-£885). Applicants should be Graduate Members of the I.H.V.E. or hold B.N.C. and have had some experience in the design of heating, ventilating and allied services, working under a senior engineer.
- ENGINEERING CLERK OF WORKS, Grade A.P.T. II (£595-£675). Applicants should have had several years' experience either on the site supervising the contracts for heating, water supplies and allied service, or as a contractor's foreman in charge of large contracts for similar work.
- CLERKS OF WORKS. Applications are invited for the appointment of clerks of works to supervise the erection of new school buildings in various parts of the County. Salary £14 per week.

The commencing salaries can be within the grades according to the ability and experience. The appointments except (g) are on the established staff and subject to the Scheme and Conditions of Service of the National Joint Council for Local Authorities. All appointments are subject to the Local Government Superannuation Act, 1937-1953. Successful candidates will be required to pass a medical examination.

The Council is unable to offer successful candidates housing accommodation.

Applications are to be on forms which can be obtained from G. R. BARNESLEY, F.R.I.B.A., County Architect, Shire Hall, Warwick.

L. EDGAR STEPHENS,

Clerk of the Council.

Shire Hall, Warwick. 1314

June, 1956.

TOWN PLANNING ASSISTANT required by HAYES & HARLINGTON U.D.C. Salary within A.P.T. I (£530-£610 per annum plus London weighting. Applicants should have experience with a local authority in carrying out delegated planning functions and ability to prepare reports and plans. Duties of appointed person include consideration of planning applications, preparation of plans, enforcement inspections and reports and planning surveys in connection with free preservation, etc. Application on forms available from the undersigned to be returned by 2nd July, 1956.

GEORGE HOOPER,
Clerk and Solicitor.

Town Hall, Hayes, Middlesex. 1309

DENBIGHSHIRE COUNTY COUNCIL COUNTY PLANNING DEPARTMENT

The above Council invite applications from suitably qualified persons for the following appointments to the Staff of the County Planning Department:-

- CHIEF TECHNICAL ADMINISTRATIVE ASSISTANT for the County Headquarters Office at Ruthin. Salary A.P.T. Grade VI, £880-£1,080 per annum. Applicants must have had considerable experience in the control of development and general planning administration and be Corporate Members of the Town Planning Institute. An additional qualification in either engineering, surveying or architecture will be an advantage.
- DEVELOPMENT SURVEYOR for the County Headquarters Office at Ruthin. Salary A.P.T. Grade IV, £710-£885 per annum. This appointment is for the enforcement of planning control and applicants must be fully competent to undertake this class of work.
- AREA PLANNING ASSISTANT for the East Area Planning Office at Wrexham. Salary A.P.T. Grade II, £595-£675 per annum. Applicants must be competent to undertake the preparation of planning proposals, to assist in the control of development and should have passed the Intermediate Examination of the Town Planning Institute or hold an equivalent qualification.

The foregoing appointments are subject to the terms and conditions of service applying to the administrative, technical and clerical officers of the County Council and will be terminable at the end of any month by one month's notice in writing on either side. The successful applicants will be required to pass a medical examination and will be subject to the Local Government Superannuation Act, 1937. In respect of each appointment the successful applicant must provide and maintain a motor car, for which a travelling allowance will be paid in accordance with the Council's scale.

Applications stating appointment applied for, age, whether married or single, qualifications, present position and salary, previous positions and full details of experience obtained, together with the names and addresses of two persons to whom reference may be made must be sent to the undersigned by not later than the 30th day of June, 1956.

W. E. BUFTON,

Clerk of the County Council.

County Offices, Ruthin. 1310

Denbighshire 4th June, 1956.

CITY OF WORCESTER APPOINTMENT OF SENIOR ASSISTANT ARCHITECT

Applications are invited from qualified architects for this appointment in the department of the City Engineer and Surveyor within A.P.T. Grade V (salary £795-£970 per annum).

Candidates must be Registered Architects and Associate Members of the R.I.B.A. and should have had experience in municipal work.

Accommodation in a Corporation house will be made available to the successful candidate if required and a casual user's car allowance will also be available.

Applications with the names of two referees are to be sent to the City Engineer and Surveyor, 22, Bridge Street, Worcester, by 30th June, 1956.

BERTRAM WEBSTER,

Town Clerk.

Guildhall, Worcester. 1313

CITY OF SHEFFIELD CITY ENGINEER AND SURVEYOR'S DEPARTMENT SENIOR PLANNING ASSISTANT, GRADE A.P.T. VI

Applications are invited for the position of Senior Planning Assistant, Grade A.P.T. VI (£880-£1,080), on the Staff of the City Engineer and Surveyor and Town Planning Officer (H. Foster, M.I.C.E., M.I.Mun.E.).

Qualifications: A.M.T.P.I. or A.R.I.B.A. or A.R.I.C.S.; preference will be given to candidates with Planning and Architectural experience.

Housing accommodation will be made available if required.

Superannuable post, N.J.C. conditions of service medical examination.

Applications, stating age, education and training, qualifications, experience, present and past appointments (with dates and salaries), and quoting the names of two referees, should be submitted to the undersigned by the 2nd July, 1956.

JOHN HEYS,

Town Clerk.

Town Hall, Sheffield, 1. 1383

NEWCASTLE REGIONAL HOSPITAL BOARD APPOINTMENT OF DEPUTY REGIONAL ARCHITECT

Applications are invited for the appointment of Deputy Regional Architect on the permanent establishment of the Board's Headquarters Staff at a salary of £1,195 x £50(4) x £30(1) - £1,425 per annum, subject to recently negotiated salaries increase.

Applicants must be Registered Architects and Associate Members of the Royal Institute of British Architects. Good administrative and architectural experience is an essential qualification as are also ability to supervise technical staff efficiently and possession of an intimate knowledge of the design and construction of all types of hospital buildings.

The successful applicant will be expected to deputise whenever necessary in respect of the whole range of the Regional Architect's duties and responsibilities.

The conditions of service will be as laid down by the Whitley Council, and the appointment will be subject to superannuation and be terminable by one month's notice from either side. The successful applicant, if not already employed in the National Health Service, will be required to pass a medical examination before the appointment is confirmed.

Applicants should furnish full details as to age, training, qualifications, past and present appointments, present salary and professional experience, together with the names and addresses of three referees, and should reach the Secretary to the Board not later than Saturday the 30th June, 1956.

Walker Gate Hospital,
Benfield Road,
Newcastle-upon-Tyne, 6. 1372

COUNTY BOROUGH OF WEST HARTLEPOOL APPOINTMENT OF CHIEF QUANTITY SURVEYOR

Applications are invited for the appointment of Chief Quantity Surveyor in the Borough Architect's Department at a salary in accordance with Grade A.P.T. V (£795-£970). The commencing salary will be fixed according to the qualifications and experience of the successful applicant.

Applications stating age, training, qualifications and details of experience, together with not more than three copies of recent testimonials, should be submitted to the Borough Architect, Municipal Buildings, West Hartlepool, not later than noon on Friday the 13th July, 1956.

The Council is prepared to provide housing accommodation for the successful applicant, if required.

ERIC J. WAGGOTT,

Town Clerk.

Municipal Buildings,
West Hartlepool.
13th June, 1956. 1450

OXFORDSHIRE COUNTY COUNCIL COUNTY ARCHITECT'S DEPARTMENT

Applications are invited for ARCHITECTURAL ASSISTANTS in A.P.T. Grades IV, III, II and I. N.J.C. Conditions of Service, Applications, giving age, education, qualifications and experience, a copy of a recent testimonial, and the names and addresses of two referees, to be sent in envelope endorsed "Staff," to County Architect, Park End Street Offices, Oxford, by the 4th July, 1956.

GERALD GALE BURKITT,

Clerk of the Council.

County Hall, Oxford. 1431

CITY OF WAKEFIELD CITY ENGINEER'S DEPARTMENT APPOINTMENT OF PRINCIPAL QUANTITY SURVEYOR

Applications are invited for the above superannuable post on Grade A.P.T. V (£795 x £35-£970).

Candidates must be Members by examination of the R.I.C.S. or the I.Q.S., and have had a wide experience in large scale Local Authority Housing, Schools, and other Municipal projects.

HOUSING ACCOMMODATION WILL BE PROVIDED IF NECESSARY.

Applications, stating age, qualifications and experience, together with the names of two referees, should be received by the City Engineer, Town Hall, Wakefield, not later than 9th July, 1956. 1402

METROPOLITAN BOROUGH OF FULHAM BOROUGH ARCHITECTS' AND HOUSING DEPARTMENT

(a) TWO ASSISTANT ARCHITECTS, A.P.T. III or IV (£670-£795 or £740-£915 p.a., including £30 p.a. London weighting).

(b) ARCHITECTURAL ASSISTANT, A.P.T. I or II (£530-£610 or £595-£675 p.a., plus London weighting of £20 or £30 p.a., according to age).

(c) SENIOR ASSISTANT QUANTITY SURVEYOR, A.P.T. V (£825-£1,000 p.a., including London weighting).

Qualifications required: Posts (a) preference will be given to A.R.I.B.A. or equivalent, and with experience in the design and construction of multi-storey dwellings; (b) R.I.B.A. Intermediate standard, and at least two years' drawing office experience; (c) A.R.I.C.S. (Quantities) or equivalent, and experience in the preparation of bills of quantities, handling large contracts for multi-storey dwellings. Application forms from Town Clerk, Town Hall, S.W.6. Closing date: 2nd July. 1427

LEYTON COMMITTEE FOR EDUCATION

JUNIOR ARCHITECTURAL ASSISTANT
Applications are invited for the permanent appointment of a **JUNIOR ARCHITECTURAL ASSISTANT, A.P.T. GRADE I**, £560-£640 per annum including London Weighting (£30) which is reduced according to scale where area is less than 26.

The successful applicant will be employed by the Essex County Council and will work in the School Architect's Section of the Borough Engineer and Surveyor's Department, Town Hall, Leyton, London, E.10.

Alternate Saturday mornings free of duty and canteen facilities available.

Details and form of application from the Borough Education Officer, Kirkdale Road, Leytonstone, E.11, to whom they should be returned by Thursday, 5th July, 1956.

D. J. OSBORNE,

Town Clerk.

Town Hall,
Leyton, E.10.

1373

COUNTY COUNCIL OF THE COUNTY OF LANARK

HOUSING ARCHITECT AND ENGINEER'S DEPARTMENT

Applications are invited for the following appointments to the staff of the County Housing Architect and Engineer at Beckford Street, Hamilton.

ARCHITECTS—

(a) Senior Assistant Architects—Salary £1,100/£1,150. Applicants must be A.R.I.B.A., have extensive experience in design and construction of housing developments and able to assume a position of responsibility.

(b) Architectural Assistants—Salary scale A.P.T. I-VIII (£550/£980). Applicants should have good experience in design and construction of Housing Developments—Commencing salary and placing will depend on experience and/or qualifications.

CIVIL ENGINEERS—

(a) Senior Assistant Engineers—Salary £1,100/£1,150. Applicants must be A.M.I.C.E. or A.M.I.Mun.E., have extensive experience in design and construction of roadworks, etc., for housing developments and able to assume a position of responsibility.

(b) Engineering Assistants—Salary scale A.P.T. I-VIII (£550/£980). Applicants should have good experience of road works, surveying and levelling and preparation of plans and quantities. Commencing salary and placing will depend on experience and/or qualifications.

Medical examination. Superannuation. No canvassing.

Applications, stating age, particulars of experience and qualifications, and accompanied by the names and addresses of three referees to whom reference may be made, should be lodged with S. McColl, F.R.I.B.A., F.R.I.A.S., County Housing Architect and Engineer, 23, Beckford Street, Hamilton, not later than 7th July, 1956.

IAN V. PATERSON,
County Clerk.

Lanarkshire House,
191, Ingram Street,
Glasgow, C.1.

1453

BOROUGH OF SWINDON

SENIOR ASSISTANT PLANNING OFFICER

Applications are invited for the appointment, in the Department of the Borough Surveyor and Planning Officer, of a **SENIOR ASSISTANT PLANNING OFFICER, A.P.T. VI or VII** (£880-£1,080 or £975-£1,200 per annum), according to experience and qualifications.

Applicants must be well qualified, have had considerable experience, and be capable of taking control of a section of the Planning Department dealing with the re-development of the Central Area.

Housing accommodation will be provided if required.

Applications on forms obtainable from the Town Clerk, Civic Offices, Swindon, must be returned not later than the 4th July, 1956.

1389

UGANDA ELECTRICITY BOARD ARCHITECTURAL AND GENERAL BUILDING DRAUGHTSMAN

Applications are invited for the above appointment on the Board's permanent staff.

Applicants should be able to prepare sketch plans, finished drawings and details for housing, small offices, sub-station buildings, stores, workshops, etc., and have experience in site surveying, use of level, setting out works and site supervision.

Preference will be given to single applicants under 30 years of age. The successful applicant will normally work at the Head Office in Kampala, but may be required to work at any of the Board's offices in the Protectorate.

Salary range £990-£1,260 per annum. Free passages, partly furnished quarters, medical and dental treatment. Six months' vacation leave on full pay after 3 years' service. Local leave during tour.

Uganda has a pleasant climate; income tax is moderate and the salaries are reasonable in relation to the cost of living.

Application forms and further information may be obtained from the London Representative, Uganda Electricity Board, 27, Regent Street, London, S.W.1.

W. D. D. FENTON,

Chairman.

1390

GOVERNMENT OF QATAR—PERSIAN GULF

STATE ENGINEER'S OFFICE

Applications are invited for the following posts under the direction of the State Engineer, Government of Qatar, Doha:—
DESIGN ENGINEER:

Applicants for the post of Design Engineer should be qualified Civil Engineers (Associate Members of the Institution of Civil Engineers or other internationally recognized body) having particular experience of the layout and design of roads (bitumen macadam and reinforced concrete) and reinforced concrete structure, together with a sound working knowledge of the design of water supply, sewerage and sewage disposal schemes. Applicants should be rapid and competent draughtsmen.

The successful applicant will assist in the design of many of the Civil Engineering works associated with a rapidly expanding town.

ASSISTANT ARCHITECT:

Applicants for the post of Assistant Architect should be qualified Architects (Associates of Royal Institute of British Architects or other internationally recognized body) having good general experience of the design of private and public buildings. Applicants should be rapid and competent draughtsmen.

The successful applicant will assist the Government Architect in the design of the many architectural projects associated with a rapidly expanding town.

Salary: For both above appointments will be according to Scale E2. Each starting at Rs. 1,775 an Arabic month with annual increments of Rs. 75 a month up to Rs. 2,000, and then by annual increments of Rs. 100 per month to a maximum of Rs. 2,300 per month. (Rs. 1,775 an Arabic month is equivalent to £1,590 Sterling a Gregorian year.)

Gratuity: Payable on the basis of one month's pay for each completed year of service, on completion of contract only.

Probation: Probationary period of six months during which contract may be terminated at three months' notice by the Government, without stating its reason.

Contract: A five-year contract subject to successful completion of the probationary period. The employee may terminate the contract at three months' notice only after completing one year's service.

Accommodation: Free furnished bachelor accommodation, fuel, light and water. Married accommodation will be provided in accordance with the rules but in no case before successful completion of probationary period.

Leave: Will be earned at the rate of 5 days for each completed month of duty.

Free Travel: On first journey to Qatar, leave not exceeding one return 1st class Air passage in each year and termination for applicant, wife and children up to 18 years of age.

General: The climate is hot for about five months of the year but this is offset by air-conditioning in staff houses and offices. Good climate for the rest of the year.

No income tax. Duty car allowance. Free medical and dental treatment.

Applications endorsed "Design Engineer" or "Assistant Architect" as the case may be, giving full personal particulars, including age, nationality, religion, education, marital status, qualifications, training, past experience and employment, names and addresses of three referees and latest photograph should be sent in duplicate to:

The Adviser to the Government of Qatar,
P.O. Box No. 36,
Doha, Qatar.

A further copy with enclosures similarly endorsed should be sent to:

Messrs. C. Tennant, Sons & Co. Ltd.,
4, Copthall Avenue,
London, E.C.2.

1451

COUNTY BOROUGH OF EAST HAM THREE ARCHITECTURAL ASSISTANTS (A.P.T.V)

Applications are invited for the above appointments in the Housing Department at salaries in accordance with Grade A.P.T.V (£795-£935-£970) plus London Weighting.

The Department has an extensive and interesting programme of mixed development of houses, flats and shops, and the redevelopment of slums, including multi-storey flats.

Further details and forms of application (returnable by 11th July, 1956) from the Town Clerk, Town Hall, East Ham, E.6.

1446

METROPOLITAN BOROUGH OF FULHAM

ARCHITECTURAL TRAINEE, Borough Architect's Department. Excellent opportunity for boy, 16-17 years, to become articled pupil to Borough Architect. Commencing salary during training, £250-£275 p.a. Details from Town Clerk, Town Hall, S.W.5. Closing date: 2nd July.

1425

UNIVERSITY OF CAMBRIDGE require the services of a **CLERK OF WORKS** in connection with a large new building programme. The appointment will be pensionable and will carry a good and rising salary commensurate with the qualifications and experience of the man appointed. Detailed applications from persons with wide experience as Clerks of Works on large building contracts supported by three recent testimonials to Director, Department of Estate Management, 74, Trumpington Street, Cambridge.

1449

BUCKS COUNTY COUNCIL

Applications are invited for the following appointments in the County Architect's Department:—

- (a) ASSISTANT ARCHITECT, A.P.T., Grade V. Salary: £795-£835 (5)—£970 p.a.
- (b) ASSISTANT ARCHITECT, A.P.T., Grade IV. Salary: £710-£835 (5)—£885 p.a.
- (c) ASSISTANT ARCHITECT, Architects' Special Scale. Salary: £690-£830 (5)—£846 p.a.

The appointments are superannuable and subject to medical examination.

A weekly allowance of 25s. and return fare home once every two months may be paid for six months to newly appointed married officers of the Council unable to find accommodation.

Applications on forms giving further particulars of the appointments are obtainable from F. B. Pooley, County Architect, County Offices, Aylesbury, and returnable by 30th June, 1956.

1419

CITY OF CAMBRIDGE

Applications are invited for the following appointment in the Architects' Section of the City Surveyor's Department.

ASSISTANT ARCHITECT. (Grade III. Salary: £640-£765, entry point in accordance with experience.)

Applicants should be A.R.I.B.A. or at Final stage, and must have had good office experience of Housing and if possible School projects. There is an interesting and varied programme of work in the Section.

The appointment is superannuable, subject to medical examination and terminable by one month's notice on either side.

Housing accommodation will be considered. Forms of application may be obtained from the City Surveyor, The Guildhall, Cambridge, to whom they should be returned not later than the 7th July, 1956.

ALAN H. I. SWIFT,

Town Clerk.

1420

BOROUGH OF GOSPORT

ARCHITECTURAL ASSISTANT

Applications are invited for the above appointment from persons having passed Parts I and II of the R.I.B.A. Final Examination or its equivalent. Salary in accordance with the N.J.C. Special Grade for Architectural Assistants (£690-£830 per annum). The appointment will be subject to the following:—

(1) The National Scheme of Conditions of Service.

(2) Medical examination.

(3) The Local Government Superannuation Acts.

One month's notice on either side.

Applications, giving age, details of experience, and the names and addresses of two referees, should reach the undersigned not later than Saturday, 7th July, 1956.

EDWARD ADENBROOKE,

Town Clerk.

1413

Town Hall, Gosport, Hants.

ISLE OF ELY COUNTY COUNCIL

COUNTY ARCHITECT'S DEPARTMENT

Applications are invited for the undermentioned appointments on the staff of the County Architect:—

(a) **TWO JUNIOR ARCHITECTURAL ASSISTANTS (A.P.T. I).** £530-£610.

(b) **QUANTITY SURVEYOR'S CLERK (Misc. II).** £395-£460.

All posts are permanent, subject to the National Scheme of Conditions of Service, the Local Government Superannuation Act, and to a medical examination.

Intending applicants are to apply for forms, stating for which post they wish to apply, to the County Architect, County Hall, March, Cambs., to whom they must be returned not later than 30th June, 1956.

R. F. G. THURLOW,

Clerk of the County Council.

1416

COVENTRY CORPORATION requires:—

(a) **SENIOR GROUP ARCHITECT** (Schools Division, N.J.C. Grade "A" (£1,050-£1,228 15s.—revised scale pending).

(b) **ARCHITECT** (Research Group), A.P.T. V (£795-£970).

(c) **ARCHITECTS**, Special Grade (£690-£840). Additional local award £26 on salaries up to £795 in approved circumstances. Housing accommodation may be available. Application forms and conditions from City Architect and Planning Officer, Bull Yard, Coventry, returnable within 10 days of publication.

1430

BOROUGH OF TOTENHAM

Applications are invited for the following established posts:—

SENIOR ARCHITECT, A.P.T. Grade V (£795 p.a. to £970 p.a.). Applicants must hold a Final professional qualification.

ARCHITECTURAL ASSISTANT, A.P.T. Grade II or I (£595 p.a. to £675 p.a. or £530 p.a. to £610 p.a.). Applicants must have passed R.I.B.A. Intermediate Examination or equivalent. Graduated according to experience.

Commencing salaries within grades, according to experience and ability.

London weighting allowance of £20 p.a. at 21 to 25 years or £30 p.a. at age 26 years and over payable in addition.

Application form and Conditions of Appointment from Borough Engineer (A.J.) Town Hall, Tottenham, N.15. Applications must be delivered not later than 2nd July, 1956.

1394

BOROUGH OF ACTON BOROUGH ENGINEER AND SURVEYOR'S DEPARTMENT

Applications are invited for the appointment of an ARCHITECTURAL ASSISTANT, Grade II/III (£595-£765), plus London allowance of £10, £20 or £30, according to age.

The commencing salary will be fixed according to qualifications and experience.

Terms of appointment and forms of application may be obtained from the Borough Engineer, Town Hall, Acton, W.3, to whom applications must be returned by 2nd July, 1956. 1403

FEDERAL GOVERNMENT OF NIGERIA ARCHITECTS-PUBLIC WORKS DEPARTMENT

To prepare sketch plans, working drawings and detailed specifications for various types of buildings, and carry out general work of an Architectural Office.

Appointments on contract. Salary range £1,170 to £1,824 p.a. Gratuity £150 p.a.

Free passages for officer and wife, and refund of up to cost of two adult passages for children.

Allowance of £75 each for two children maintained outside the territory. Quarters, if available, at low rental. Generous home leave on full salary.

Candidates should be A.R.I.B.A., with wide general experience. Knowledge of Hospital planning would be an advantage.

Write Director of Recruitment, Colonial Office, London, S.W.1, giving age, qualifications and experience, quoting BCD 112/14/05. 1392

WORTLEY RURAL DISTRICT COUNCIL (Population 45,200)

Applications are invited for the following appointments in the Department of the Council's Engineer and Surveyor. Housing accommodation is available, and there is a programme of interesting work to be carried out.

(1) ASSISTANT ARCHITECT. Salary in accordance with the Special Grade of the National Scales (£690 x £30-£840).

(2) ASSISTANT QUANTITY SURVEYOR. Salary in accordance with the Special Grade of the National Scales (£690 x £30-£840).

(3) ASSISTANT ARCHITECT. Salary in accordance with Grades A.P.T. II and III of the National Scales.

Applications, giving full details of qualifications and experience, and names of two referees, should be delivered to me not later than 6th July, 1956.

ADRIAN M. KELLY, Clerk of the Council, Council Offices, Grenoside, Sheffield. 1404

BOROUGH OF CHELMSFORD BOROUGH ENGINEER, SURVEYOR AND ARCHITECTS' DEPARTMENT

ASSISTANT ENGINEERS, Grade A.P.T. IV (£710-£885).

ASSISTANT ARCHITECT, Grade A.P.T. IV-V (£710-£970).

Applications are invited for the above appointments. Housing accommodation can be offered.

Further particulars may be obtained from the Borough Engineer, Municipal Offices, Duke Street, Chelmsford. Closing date: 29th June, 1956.

B. A. FRANCIS, Town Clerk. 1391

METROPOLITAN BOROUGH OF BERMONDSEY BOROUGH ENGINEER AND SURVEYOR'S DEPARTMENT

ARCHITECTURAL SECTION

Applications are invited for the appointment of ASSISTANT ARCHITECT, Grade III-V, £540-£970 (plus London Weighting), from suitably qualified persons with experience of contemporary styles of architecture.

Candidates must be Associates of the R.I.B.A., with subsequent office experience, preferably of housing projects, and must be competent designers capable of handling large building schemes from sketch design stage to completion.

Commencing salary will be within the grade stated according to ability and experience.

Application form and further details may be obtained from the undersigned. Closing date 29th June, 1956.

S. E. FREEMAN, Town Clerk. 1445

GOVERNMENT OF SARAWAK SENIOR ASSISTANT ARCHITECT, PUBLIC WORKS DEPARTMENT

To assist with the Development building programme, and to deputise for the Government Architect in his absence.

Appointment on contract for 36 months. Salary £1,918 p.a. Gratuity £37 10s. for each 3 months' resident service.

Furnished quarters at low rental. Free return passages for officer, his wife, and up to three children. 4 or 5 days' leave for each month of resident service.

Candidates, age 35-45, should be A.R.I.B.A., and have had considerable practical experience after qualifying. Should have a knowledge of the design of housing, hospitals, police, and other public buildings. Aptitude for reinforced concrete design would be an advantage.

Write to the Director of Recruitment, Colonial Office, London, S.W.1, giving age, qualifications and experience, quoting BCD 112/24/012. 1393

ANTRIM COUNTY EDUCATION COMMITTEE ASSISTANT ARCHITECT

Applications are invited by the above-named Committee for the post of ASSISTANT ARCHITECT, on a salary scale of £675-£1,000, plus pay supplement of £91-£160. Applicants should be Associates of the Royal Institute of British Architects.

The point of entry on the salary scale will be determined according to the qualifications and experience of the person appointed.

The successful applicant will be required to contribute to the Local Government Superannuation Scheme.

Ex-Service preference. It is the Committee's policy to give special consideration to candidates who have served in Her Majesty's Forces.

Interviews arranged at centres to be agreed, and reasonable travelling expenses will be paid.

Applications, on prescribed forms, which may be obtained from the undersigned on receipt of a stamped addressed envelope (foolscap size), must be forwarded to the Education Office, 475/477, Antrim Road, Belfast, N. Ireland, so as to be received not later than Friday, 13th July, 1956.

KENNETH A. MACCORMAC, Director of Education. 1432

LINDSEY COUNTY COUNCIL PLANNING DEPARTMENT

Applications are invited for the appointment of SENIOR ASSISTANT (ARCHITECTURAL), at Lincoln, Grade A.P.T. IV (£710-£885).

Successful candidate should be suitably qualified and have some experience in dealing with development schemes, housing layouts, and architectural control.

Superannuation and N.J.C. conditions of service as approved by the County Council. Post requires officer to provide own car for official journeys, for which allowance will be paid at essential user's rate for car not exceeding 10 h.p. or 1,199 c.c., subject to review according to Council's decision on application of new allowance scales.

Relationship to any member or senior officer of the Council to be disclosed in writing by applicants.

Applications, with particulars of age, training, experience, and names and addresses of two referees, to County Planning Officer, The Castle, Lincoln, not later than 30th June, 1956. 1381

COUNTY BOROUGH OF DERBY BOROUGH ARCHITECTS' DEPARTMENT ARCHITECTURAL STAFF:

(a) A.P.T. Grade V. (£795-£970 per annum)

(b) A.P.T. Grade IV. (£710-£885 per annum)

(c) A.P.T. Grade III. (£640-£795 per annum)

(d) A.P.T. Grade II. (£595-£675 per annum)

(e) A.P.T. Grade I. (£530-£610 per annum)

(f) Higher General Division. (£180-£500 per annum)

QUANTITY SURVEYING STAFF:

(a) A.P.T. Grade V. (£795-£970 per annum)

Commencing salary will be according to qualifications and experience.

Permanent superannuable appointments subject to one month's notice and to medical examination.

National Conditions of Service. Applicants must state for which post they are applying.

Further particulars and application forms obtainable from and to be returned to The Borough Architect, The Council House, Corporation Street, Derby, not later than Monday, 9th July, 1956.

G. H. EMLY JONES, Town Clerk. 1448

URBAN DISTRICT OF FELTHAM ARCHITECTURAL ASSISTANT

Applications are invited for the appointment of an ARCHITECTURAL ASSISTANT on the Council's unestablished staff at a salary within the National Scales, according to qualifications and experience, up to the maximum of Grade A.P.T. IV (£885 per annum), plus London "weighting."

Forms of application, obtainable from the undersigned, must be returned accompanied by copies of two testimonials, not later than 7th July, 1956. Canvassing directly or indirectly will disqualify and applicants must disclose, in writing, whether to their knowledge they are related to any member of or the holder of any senior office under the Council.

M. W. COUPE, Clerk of the Council. 1452

Council Offices, Feltham, Middlesex.

LONDON COUNTY COUNCIL requires:—

(1) LANDSCAPE ARCHITECTURAL ASSISTANTS for preparation of schemes, working drawings, schedules and specifications, and supervision of contract work for laying out new parks and open spaces, playing fields and grounds to new schemes.

(2) ARCHITECTURAL ASSISTANT for preparation of working drawings, specifications, and supervision of contract work for sports pavilions, cafés, service, and other ancillary buildings in parks and open spaces.

Salaries up to £817 16s. a year, according to qualifications and experience.

Apply, giving brief particulars, to Chief Officer of the Parks Department, Old County Hall, Spring Gardens, S.W.1 (Whitehall 312, ext. 319). (1106) 1457

SLOUGH CORPORATION ARCHITECTURAL VACANCY

A vacancy occurs for an ASSISTANT ARCHITECT on the Staff of the Borough Engineer.

Slough being a rapidly developing town, the resulting expansion of public services affords the opportunity of experience on a variety of architectural design work.

The vacancy would prove an excellent opening to a young architect who has passed the Final examinations and is seeking a post in which he can quickly obtain wider experience and have the chance of taking responsibility for individual design work, and the supervision and administration of contract jobs of varying size and type.

The salary will be within the Special Grade of the National Scales, which commences at £690 and progresses to £840 per annum.

Those interested are invited to write, giving brief details of qualifications and experience, to the Borough Engineer, Town Hall, Slough, Bucks., with a view to meeting him at an early date for a discussion on the work of the Department and the prospects offered by the vacancy. 1415

The NIGERIAN RAILWAY CORPORATION invite applications for following appointments.

(a) ASSISTANT ARCHITECT (Capital Works). Salary: £875 x £50-£1,675 p.a., plus overseas pay £300 p.a.

Qualifications: Candidates should be Registered Architects, preference given to Associate Members of Royal Institute of British Architects. They should have had several years' experience, covering public buildings, factories, workshops, offices and housing, including layouts for same, also design and detailing of reinforced concrete structures, specifications, and supervision of junior staff.

(b) SENIOR DRAUGHTSMAN (STRUCTURAL) (Capital Works). Salary: £1,150 x £50-£1,450 p.a., plus overseas pay £300 p.a.

Qualifications: Candidates should have wide experience of reinforced concrete structural design, together with experience of steel and general structural design, preparation of working drawings and taking off of quantities. Experience of Railway work desirable, though not essential.

(c) SENIOR DRAUGHTSMAN (ARCHITECTURAL) (Capital Works). Salary: £1,150 x £50-£1,450 p.a., plus overseas pay £300 p.a.

Qualifications: Duties of post cover preparation of design and working drawings for railway stations, offices, quarters, two and three storey blocks of flats, and similar structures. Ability to prepare Bills of Materials and Specifications for such works would be an asset.

(d) ASSISTANT ESTATE AND VALUATION OFFICER (Open Lines). Salary: £875 x £50-£1,675 p.a., plus overseas pay £300 p.a.

Qualifications: Candidates must be age 22/30. They must be either (a) Corporate Members of Royal Institution of Chartered Surveyors or Chartered Auctioneers' and Estate Agents' Institute or Land Agents' Society, or (b) have passed a degree or other examinations necessary for obtaining Corporate Membership of one of the foregoing Institutions, or (c) have a degree in Estate Management-B.A. Cambridge or B.Sc. London. Candidates admitted under (b) and (c) will be required to qualify under (a) in due course.

Commencing salary in each case depends upon qualifications and experience. Terms of service provide for tours of 15 months each, 7 days full pay leave per month of service, free passages for officer and wife, and separate domicile allowance of £75 per annum for each in respect of a maximum of two children while in the U.K., or cost of their passages to and from Nigeria if under 18 years of age. Part furnished quarters provided at low rental. Outfit allowance £60 payable on first appointment.

Appointment under (a)-(c) will be on contract terms only, which provide for a gratuity of 20 per cent. of total salary, plus overseas pay, payable at the end of each tour or on final completion of service. Appointment under (d) may be either on pensionable or contract terms.

Applications, giving details of experience, qualifications and age, should be addressed to London Representative, Nigerian Railway Corporation, 7th 11, Manchester Square, W.1. Closing date: 7th July, 1956. 1462

NATIONAL COAL BOARD— NORTH EASTERN DIVISION

Applications are invited for the post of DIVISIONAL CHIEF ARCHITECT whose office will be located at Conisborough, nr. Doncaster. Salary range for the appointment £1,725 to £2,400.

Candidates should be Fellows or Associates of the Royal Institute of British Architects and Associates of the Institute of Landscape Architects; they should have had considerable experience of architectural design and construction.

The work of the Branch covers all colliery surface buildings (including Lamp Rooms, Wind- ing Engine Houses, Boiler Houses and Pithead Baths), Welfare Centres, Offices, etc.

Applications to the Staff Director, National Coal Board, North Eastern Division, Holmwood House, Ecclesall Road South, Sheffield 11, to arrive not later than the 2nd July, 1956.

Envelopes should be marked "Staff Vacancy." 1454

**COUNTY BOROUGH OF DEWSBURY
BOROUGH ARCHITECT AND BUILDINGS
SURVEYOR'S DEPARTMENT**

Applications are invited for the appointment of **PRINCIPAL ASSISTANT ARCHITECT** (Housing and General Section) at a salary in accordance with A.P.T. Grade IV (£795-£970 p.a.), the commencing salary to be fixed within the scope of this grade according to qualifications and experience.

Applicants should be Associates of the R.I.B.A., with good architectural experience and knowledge of local government procedure. Housing accommodation will be made available if required.

The appointment will be subject to one month's notice on either side and to the provisions of the Local Government Superannuation Acts. The successful applicant will be required to pass a medical examination.

Applications, stating age, education, qualifications, full particulars of training and experience, together with copies of two recent testimonials, should be sent to the undersigned not later than Monday, 9th July, 1956, endorsed "Principal Assistant Architect."

A. NORMAN JAMES,

Town Clerk.

Town Hall, Dewsbury.
16th June, 1956. 1458

**COUNTY BOROUGH OF ROTHERHAM
ARCHITECTURAL ASSISTANTS**

Applications are invited for the following appointments:—

(a) Architectural Assistants (3 vacancies) at a salary in accordance with the Special Grade, £690-£840.

(b) Senior Architectural Assistant at a salary in accordance with Grade A.P.T. IV, £710-£885.

Candidates for (a) are required to have passed Parts I and II of the R.I.B.A. final examination and (b) to be Associate Members of the R.I.B.A. with good general experience in design and construction.

Applications to be endorsed "Architectural Assistants" stating age, qualifications and details of experience, together with the names of two referees, should be received by me not later than Monday, the 9th July, 1956.

Canvassing will disqualify.

JOHN S. WALL,
Town Clerk.

Municipal Offices,
Rotherham. 1455

**SOUTH CAMBRIDGESHIRE RURAL DISTRICT
COUNCIL**

**APPOINTMENT OF ARCHITECTURAL
ASSISTANT**

Applications are invited for the appointment of Architectural Assistant in the department of the Council's Architect. Salary within the range of A.P.T. III (£640-£765) or the Special Grade (£690-£840), according to qualifications and experience.

The appointment will be subject to the provisions of the Local Government Superannuation Acts; the National Scheme of Conditions of Service; to a satisfactory medical examination, and one month's notice in writing on either side.

Forms of application can be obtained from the undersigned, to whom they must be returned not later than first post on Monday, the 9th July, 1956.

Housing accommodation in the Rural District may be provided for the successful candidate, if required.

Canvassing, directly or indirectly, will disqualify.

B. G. CRAFT,

Clerk to the Council.

County Hall, Hobson Street, Cambridge. 1461
16th June, 1956.

**MIDDLESEX COUNTY COUNCIL—COUNTY
PLANNING DEPT.**

SENIOR PLANNING ASSISTANT, A.P.T. IV (£710-£885 p.a., plus London weighting). Appointments will be made at appropriate point on grade according to qualifications and experience in architecture or planning. Established, pensionable, subject to medical assessment and prescribed conditions. Application forms from County Planning Officer, 10, Gt. George Street, S.W.1, returnable by 9th July. (Quote T.64 A.J.)
Canvassing disqualifies. 1459

**METROPOLITAN BOROUGH OF
SHOREDITCH**

Applications are invited for the appointment of **TWO ASSISTANT ARCHITECTS**. Salary within Grades A.P.T. III and IV (£670 to £915), according to experience and qualifications. Subject to medical examination, Council's superannuation scheme, and N.A.C. conditions.

Applications to Borough Architect, Town Hall, Old Street, E.C.1, stating age, training and experience, giving names of two referees, to arrive by 7th July, 1956. 1401

THE UNIVERSITY OF MANCHESTER

Applications are invited for the post of **LECTURER IN TOWN AND COUNTRY PLANNING**. Applicants must be qualified Architects and Corporate Members of the Town Planning Institute. Salary on a scale rising to £1,350 per annum, with membership of the F.R.S.U. and Children's Allowance Scheme; initial salary according to qualifications and practical experience. Applications should be sent not later than 21st July to the Registrar, the University, Manchester, 13, from whom further particulars and forms of application may be obtained. 1456

**CITY ARCHITECT'S DEPARTMENT,
MANCHESTER**

SENIOR ASSISTANT ARCHITECT (Temporary) required. Salary: A.P.T. IV (£710-£885). Must be A.R.I.B.A. Particulars and form from City Architect, P.O. Box 488, Town Hall, Manchester, 2. Closing date: 2nd July. 1460

Tenders Invited

6 lines or under, 12s. 6d.; each additional line, 2s.

**GREATER EALING OLD PEOPLE'S HOMES
LIMITED**

**HOSTEL FOR AGED PEOPLE, NORTHOLT
PARK**

Greater Ealing Old People's Homes Ltd. propose to erect on the Northolt Park Estate a hostel for 47 aged people and contractors are invited to submit their names for this work. Those who have not carried out similar or substantial housing works should enclose with their application particulars of contracts and the type of work executed by them. The Society will then select contractors whom they consider most suitable for the work and their decision will be final. It is expected that the tender documents will be ready during August, 1956. Applications should be sent to me, at the Town Hall, Ealing, W.5. Closing date 30th June, 1956.

D. HERMAN,
Hon. Secretary.

**MANCHESTER REGIONAL HOSPITAL
BOARD**

**NOTICE TO ALL BUILDING AND
ENGINEERING CONTRACTORS**

The Manchester Regional Hospital Board propose to maintain an "Approved List of Contractors" for the execution of works of new building construction, adaptations of existing buildings and engineering works, and, unless in any particular case and for particular reasons the Board shall direct otherwise, tenders for the carrying out of such works at any of the hospitals and clinics administered by the Board will only be invited from firms or persons whose names are included in the Approved List. The Board's area covers parts of four counties—Lancashire, Derbyshire, Cheshire and Westmorland. Contractors who wish to be considered for inclusion in the List should apply to the Secretary of the Board, Cheetwood Road, Manchester, 8, not later than 14th July, 1956, for form of application and further details. 1447

Architectural Appointments Vacant

4 lines or under, 7s. 6d.; each additional line, 2s.

ARCHITECTURAL ASSISTANTS, Senior and Junior required, preferably with London practice experience, office and factory buildings. Write, giving particulars of experience, etc., to Messrs. Bates & Sinning, 89, Chancery Lane, W.C.2. 2509

**CO-OPERATIVE WHOLESALE SOCIETY, LTD.
ARCHITECT'S DEPARTMENT, MANCHESTER.**

Applications are invited for the following appointments:—

(a) **SENIOR ASSISTANT ARCHITECTS**, with experience of work on commercial and industrial projects.

(Salary range £820 to £975 per annum.)
(b) **ASSISTANT ARCHITECTS**, capable of preparing working drawings from preliminary details.

(Salary range £550 to £820 per annum.)
There is a five-day week in operation, and both appointments offer prospects of upgrading.

Applications, stating age, experience, qualifications and salary required, to G. S. Hay, A.R.I.B.A., Chief Architect, Co-operative Wholesale Society, Ltd., 1, Balloon Street, Manchester, 4. 3871

ARCHITECTURAL ASSISTANT, Intermediate standard, required in busy South-West London office. Reply, stating age, salary, and experience, to Box 1354.

LONDON Consultants require immediately **ASSISTANTS** of both Inter. and Final R.I.B.A. standard for varied and interesting contemporary industrial projects. Responsibility given to applicants with good design sense and constructional ability. Apply, giving full particulars and salary required, to Box No. 401, Glovers Advertising Ltd., 351, Oxford Street, London, W.1. 9341

SENIOR ARCHITECT required for work in South Wales on the design and co-ordination of industrial projects. Candidates must be qualified A.R.I.B.A.—Please write, giving details of previous experience and salary required, to Box No. 417, Glovers Advertising, Ltd., 351, Oxford Street, London, W.1. 9693

RICHARD COSTAIN LTD.,
have vacancies in their Architects'

Department for **ARCHITECTURAL ASSISTANTS**, of Intermediate and up to Final R.I.B.A. standard.

Good salaries in proportion to age and experience. First-class canteen and social amenities. Application should be sent to:—

H. S. SMITH, R.I.B.A.,
111, Westminster Bridge Road, London, S.E.1. 1466

SEELY & PAGET have two vacancies in their City office, recently qualified or near final standard. The work is varied and covers ecclesiastical, colleges, schools, domestic and general work. Salary by agreement according to experience. Telephone CEN 0321. 1259

RONALD FIELDING, A.R.I.B.A., requires **SENIOR and JUNIOR ASSISTANTS**. Please apply with details of experience, age and salary required to Aldwych House, London, W.C.2. Chancery 3532/3. 1306

SENIOR REPRESENTATIVE is required for the North of England by leading nationally known manufacturers of prefabricated timber buildings. Sound knowledge of building construction is essential. Architectural background with experience of prefabrication or timber structures would be a considerable asset. This is an opportunity for a capable sales executive able to initiate, maintain and successfully finalise technical and commercial negotiations at high level. Send fullest details of qualifications and experience and career with age and salary levels in chronological order to Box 1297.

**CO-OPERATIVE WHOLESALE SOCIETY, LTD.
ARCHITECT'S DEPARTMENT, BIRMINGHAM.**

Applications are invited for the following appointments in a newly formed Branch Office. Interesting and varied commercial and industrial projects.

(a) **SENIOR ASSISTANT ARCHITECT**, with experience in Store and Shop Design.

(Salary range £820 to £975 per annum.)
(b) **ASSISTANT ARCHITECTS**, capable of preparing working drawings and details from preliminary sketches.

(Salary range £550 to £820 per annum.)
Both appointments offer prospects of upgrading. Applications, stating age, experience, qualifications, and salary required, to G. S. Hay, A.R.I.B.A., Chief Architect, Co-operative Wholesale Society, Ltd., 1, Balloon Street, Manchester, 4. 3871

"THE ARCHITECTS' JOURNAL" requires a full-time **DRAGHTSMAN** to assist in the preparation of Information Sheets and Working Details. First class draughtsmanship, knowledge of building construction and a keen interest in the compilation of technical information. Write to the Editor (Information Sheets), 9, Queen Anne's Gate, S.W.1, stating age, architectural training, and experience. 912

ARCHITECTURAL ASSISTANTS required for St. Albans office for work on School, Commercial and Housing projects. Should be good draughtsmen with contemporary outlook. Good Salaries. Write to Box 9579.

ARCHITECTURAL ASSISTANT required in busy London office with varied practice. Good salary and prospects for suitable applicant. 5-day week. Write, giving particulars of age, qualifications, experience, etc., to Box 775, C/O 7, Coptic Street, W.C.1. 9313

CROYDON office. **ARCHITECTURAL ASSISTANT** required, with initiative, preferably qualified in building and interior work. Write stating experience, age and salary required to George Lowe & Partner, 4, High Street, Croydon, Surrey. 1106

ARCHITECTS' Co-partnership require **ASSISTANT** for working drawings and detailed design. Salary according to experience. Office doing work in U.K. and West Africa. Write 44, Charlotte Street, London, W.1. or telephone Langham 5791. 1215

QUALIFIED ASSISTANT required immediately. Apply in writing, stating age, details of practical experience and when available, to S. P. Jordan, A.R.I.B.A., M.S.I.A., Dip.T.P., 11, King's Road, Sloane Square, S.W.3. 114

ARCHITECTS' ASSISTANT, male or female required for domestic and commercial work from inter-standard upwards. Good draughtsmanship and office experience required. Salary £500 to £600 according to experience. 5-day week. Write stating experience to R. Jelinek-Ar, F.R.I.B.A., 22, Chancery Lane, W.C.2. 1220

SENIOR and JUNIOR ASSISTANTS required for large schemes of contemporary nature. Excellent opportunities to suitable applicants. Five-day week. Please write giving full particulars of experience and salary required to Johns, Slater & Haward, F.A.R.I.B.A., 31, Foundation Street, Ipswich. 1230

PRIVATE practice office has vacancy for **ASSISTANT**, willing to take control of jobs. Work includes domestic, ecclesiastical, commercial and industrial, modern and traditional. Urgent—Send details age, experience, and salary suggested to Forsyth Lawson, Cunningham & Partners, 30, Horse Fair, Banbury, Oxon. 1350

ARCHITECTURAL ASSISTANT required in busy West End office. Salary up to £1,000 p.a., according to experience. 5-day week.—Apply in writing, with all details, to Mewes & Davis, 1, Old Burlington Street, W.1. 1381

W. H. WATKINS, GRAY & PARTNERS require **ASSISTANTS** of Intermediate standard for interesting work on hospitals and schools. Pension scheme in operation.—Write to 'phone 57, Catherine Place, S.W.1. Victoria 7761. 1359

ARCHITECTURAL ASSISTANTS required for small West End Office. Good salaries. Write to Box 9580.

CO-OPERATIVE WHOLESALE SOCIETY, LTD., ARCHITECT'S DEPARTMENT.

ASSISTANT ARCHITECTS, WORKER-UP. Applications are invited from suitably qualified persons. Salary on a scale £485-£945 inclusive of L.W., with placing according to age, qualifications and experience. The posts are superannuable, subject to medical examination. Five-day week in operation. Applications, stating age, experience, qualifications and salary required, to—W. J. Reed, F.R.I.B.A., Chief Architect, Co-operative Wholesale Society, Ltd., 99, Leman Street, London, E.1. 2824

ARCHITECTURAL DRAFTSMEN required for leading firm of Consulting Civil Engineers, Westminster. 5-day week—bonus and pension schemes.—Phone Mr. Simmons, ABBey 1122, for appointment. 1361

ARCHITECTS.—One experienced Senior and one competent Junior Assistant required by West End Architects for interesting airport projects. Aptitude for engineering and industrial detail essential. Salary according to experience.—Box 1360.

ARCHITECTURAL ASSISTANT.—Must be qualified and have had good general experience, including Industrial projects; also must be capable of preparing designs, working drawings and specifications, site supervision and surveys. Annual bonus. Paid overtime. Scope for individual expression in office with progressive approach to Architecture. Private practice, approximately 7 miles south of Manchester.—Box 1362.

ARCHITECT with small City office requires responsible ASSISTANT. Salary £650-£750 per annum.—Ring Central 5766 or write Box 1364.

LADY ARCHITECTURAL ASSISTANT required, Intermediate to Final standard. Write, stating experience and salary, to Frederick Gibberd, 8, Percy Street, London, W.1. 1363

ARCHITECTURAL ASSISTANT required, up to Intermediate standard, Westminster. Pension and Bonus schemes. 5-day week.—Write, stating experience, age, and salary required, to Box 1359.

ARCHITECTURAL ASSISTANT required, of R.I.B.A. Intermediate or Final standard. Give details of qualifications, age, experience, and salary required, to Howells & Doherty, Architects and Quantity Surveyors, Masonic Buildings, Bangor, N. Wales. 1342

ARCHITECTURAL ASSISTANT required for small busy West London practice. Intermediate or R.I.B.A. Final standard, with office experience. No Saturdays; holiday bookings respected.—Shaw & Lloyd, Museum 9693. 1356

ARCHITECTURAL ASSISTANT, of Intermediate standard, required for offices, London, N.1. Some office experience and neat draughtsmanship essential. Permanent position with good prospects.—Full details and salary required to Box 1355.

CO-OPERATIVE WHOLESALE SOCIETY, LTD., ARCHITECT'S DEPARTMENT, London: (a) **TAKER-OFF;** (b) **WORKER-UP.** Applicants are invited from suitably qualified persons. Salary on the scales: (a) £650-£1,005; (b) £580-£950, both inclusive of L.W., with placing according to age, qualifications and experience. The posts are superannuable, subject to medical examinations. 5-day week in operation.—Applicants, stating age, experience, qualifications and salary required, to W. J. Reed, F.R.I.B.A., Chief Architect, Co-operative Wholesale Society, Ltd., 99, Leman Street, London, E.1. 1325

ARCHITECT'S ASSISTANT required immediately for medium sized office, preferably with Intermediate Examination, having contemporary outlook. Salary £11 per week.—Write, with details, giving age and experience, J. Boland Sidwell, A.R.I.B.A., 27, Union Street, Coventry. Tel. 2393 (3 lines). 1276

GRENELL BAINES & HARGREAVES. Full opportunities for ASSISTANT ARCHITECTS to practice Architecture in progressive office. Pleasant working conditions, good company. Some School training preferred; 5 years' office experience necessary. Basic salary and guaranteed bonus £1,000 per annum, plus overtime on basic rates, for minimum of one year, following three months' trial period. Possibility of permanence, with established superannuation scheme.—Apply 12, Guildhall Street, Preston. 1376

J. SAINSBURY, LTD. Multiple Food Distributors in London, the Midlands and South-East England, require additional **ARCHITECTURAL ASSISTANTS** of Intermediate standard, between the ages of 25 and 35. Posts are permanent and pensionable. 5-day week. Salary in accordance with qualifications and experience, but not less than £700 per annum. Holiday arrangements respected.

Consideration would also be given to applicants who have not yet reached Intermediate standard.—Write, giving details of age, education, qualifications and experience, to The Personnel Manager (A.A.), Stamford House, Stamford Street, London, S.E.1. 1429

ARCHITECTURAL ASSISTANT required in Architect's Department of London Brewery Company. Must be good draughtsman.—Write, stating age, experience, salary required, Box 1428.

ARCHITECT'S ASSISTANT, Final standard, required, West London office.—Hammond Harvey. RIV. 3108. 1435

SOUTH-WESTERN REGIONAL HOSPITAL BOARD

APPLICATIONS are invited for (a) **ASSISTANT ARCHITECT** (£4640-£930) and (b) **ARCHITECTURAL ASSISTANT** (£4800-£670), commencing salary dependent upon age and experience; instructions to implement improved salary scales awaited.

Applications for (a) must be Associate Members of the R.I.B.A. and for (b) must have Inter. R.I.B.A. The appointments are subject to the provision of the National Health Service Superannuation Regulations, 1952, and are terminable by one month's notice on either side. Applications, giving age, qualifications and experience, and names of two referees, must be submitted to the undersigned not later than the 7th July, 1956.

M. O. CARTER,

Secretary.

27, Tyndalls Park Road, Clifton, Bristol, 8. 1395

SENIOR ASSISTANT required in small West End private office. Good prospects; ability to use main qualification. Salary £800. Write in confidence; all letters answered.—Box 1396.

NORMAN & DAWBARN invite applications from ASSISTANTS or ASSISTANT ARCHITECTS, of Inter. or higher standard, with at least 5 years' office experience. Interesting and varied programme of U.K. and overseas work.—Write to 7, Portland Place, London, W.1, or 'phone Langham 8011. 1398

RONALD WARD & PARTNERS require several **ARCHITECTURAL ASSISTANTS**, with contemporary outlook and willing to use own initiative. Salary range £500 to £800. Interesting and varied work, home and abroad. Congenial working conditions.—Apply 29, Chesham Place, Belgrave Square, S.W.1. Telephone Belgravia 5361. 1399

IMPERIAL CHEMICAL INDUSTRIES, LTD. Dyestuffs Division, requires an **ARCHITECTURAL DRAFTSMAN**, of Intermediate R.I.B.A. standard, possessing a sound knowledge of building construction, together with experience in the preparation of working drawings and details for industrial and commercial buildings. Knowledge of structural framework design an advantage.—Applications, with brief details of experience, should be sent to Staff Department, Hexagon House, Blackley, Manchester, 9. 1400

JUNIOR ASSISTANT required. Hours 9-5.30, 10-12 Saturdays. Salary subject to experience and ability.—Write, giving full particulars, Meredith & Partners, Architects and Surveyors, 6, Victoria House, Goodmayes, Essex. 1406

STEPNEY M.B.C. require **ARCHITECTURAL ASSISTANTS** (unestablished). Salary up to £915 p.a., according to qualifications and experience.—Apply Borough Engineer, 227, Commercial Road, E.1. 1405

A SENIOR ASSISTANT ARCHITECT required for large practice in West Indies, to work under resident partner. First-class opportunity for capable man with initiative and tact. Applicants should be qualified, preferably school-trained, and be able to produce highest references as to ability and character. Previous tropical experience an advantage but not essential.—Apply in writing, giving age and experience, to W. H. Watkins, Gray, FF./R.I.B.A., & Partners, 57, Catherine Place, Palace Street, London, S.W.1. 1408

WEST INDIES.—Qualified **SURVEYOR** required for West Indies office. Site surveyor, contractor's account, etc. Must be able to prepare quantities. Good salary and prospects. Highest references as to ability and character required.—Apply, giving particulars of experience, age, etc., to W. H. Watkins, Gray, FF./R.I.B.A., & Partners, 57, Catherine Place, Palace Street, London, S.W.1. 1409

ARCHITECTURAL ASSISTANT and **DRAFTSMAN** required by Brewery Company in the Home Counties. Alterations and maintenance of properties. Permanent position, pension scheme. Apply, stating salary required, age, and experience. Junior considered. Box 1410.

KNIGHTSBRIDGE.—**ARCHITECTURAL ASSISTANT** required. Salary £600 per annum. Telephone Belgravia 3361.—Box 1411.

BRITISH OXYGEN GASES, LTD. require the services of an **ARCHITECTURAL DRAFTSMAN** for work at their West End offices. The work is in connection with the layout of both factory and office blocks, and some experience in this field is necessary. An attractive commencing salary is offered, together with good canteen facilities and a pension fund.—Full details should be sent to Personnel Manager, Bridgewater House, Cleveland Row, St. James's, London, S.W.1. 1414

REQUIRED immediately **SENIOR ASSISTANT** with sound basic knowledge of construction, working drawings and supervision. To work in Jamaica on three-year contract basis, with progressive firm, with prospects of renewal.—Details of applicant and telephone number to Box 1417.

SCHERRER & HICKS, of 19, Cavendish Square, W.1 (Tel. Museum 1105) require immediately a number of **ARCHITECTURAL ASSISTANTS**, of Intermediate standing, with imagination and initiative. The work is varied and covers Research Laboratories, Offices, Housing and Schools. 5-day week. Salary by arrangement. 1418

ARCHITECTURAL ASSISTANT required. Good draughtsman, with office experience and knowledge of building construction.—Apply, stating salary required, to Caroe & Partners, 16, Great College Street, Westminster. 1433

ARCHITECTURAL ASSISTANT required by Poplar Borough Council. Salary A.P.T. II (£395-£675, plus "weighting"). Applicants should have passed Intermediate R.I.B.A. or equivalent. Application forms obtainable from Borough Engineer and Surveyor, Poplar Town Hall, Bow Road, E.3. Closing date: 2nd July, 1956. 1434

REQUIRED, early in July, an **ARCHITECTURAL ASSISTANT**, of Intermediate or Final standard, in busy practice in South Worcestershire country town. The work is of a varied nature, including schools, housing and industrial buildings. Applicants must be keen, and able to act on own initiative, with a sense of design. Travelling expenses will be paid for interviews. Either male or female assistants will be considered, or one just finishing at Architectural School.—Reply to Box 1426.

ASSISTANT required for small office. Final or Intermediate standard, with good office experience. Salary £600-£700 p.a., according to experience.—Write or telephone Alan S. Raimes, A.R.I.B.A., 6, Holborn Viaduct, E.C.1. City 4201. 1424

INTERMEDIATE and JUNIOR ASSISTANTS required in Progressive London Office. Lewis Solomon, Son & Joseph, 21, Bloomsbury Way, W.C.1. HOLBORN 7082. 1440

ARCHITECTURAL ASSISTANT required, under 45 years of age, with previous office experience, preferably of housing projects. Salary according to ability and experience. Particulars, etc., from Town Clerk, Berrymans, S.E.16. 1445

ARCHITECTURAL ASSISTANT required, of Intermediate standard and with experience in Industrial work. Opportunity for advancement. Details of practical experience to C. F. L. Horsfall & Son, Lord Street Chambers, Halifax. 1442

CAPE TOWN architects of standing doing contemporary work require suitable **CHEF DE BUREAU** to handle a reasonably large hospital project. Applicants must have had at least ten years' experience with emphasis on hospital work. For further details apply quoting ONS 98/3 to O.T.S., 5, Welton Crescent, Harrow, Middx. 1441

ONE SENIOR and one JUNIOR ASSISTANT required for small expanding department of Contractor's Office. Industrial, commercial and high quality house development. Wide scope and prospects. Five-day week; superannuation scheme. Salary range £550-£850 per annum. Please write with details for early interview to Howard Farrow Ltd. (Architect's Dept.), 1, Russell Parade, Golders Green Road, N.W.11. 1443

ARCHITECTURAL ASSISTANT, qualified, 2 or 3 years' experience. Good long-term prospects for man of ability. Work varied and interesting. Hickton, Madeley & Salt, 24, Hatherston Road, Walsall. 1465

ARCHITECTURAL ASSISTANT, up to Final and Intermediate standard, required for design work on home and tropical buildings. Salary according to experience.—Apply E. J. D. Mansfield, A.R.I.B.A., Sir William Halcrow & Partners, Stanhope House, 47, Park Lane, London, W.1. 1463

Architectural Appointments Wanted

4 lines or under, 7s. 6d.; each additional line, 2s.

EXPERIENCED ASSISTANT seeks responsible position in a progressive, small, or medium sized London office. Salary in the region of £1,100 p.a.—Box 1319.

A.R.I.B.A., A.M.T.P.I., requires temporary position for about 3 months (June-mid September). Any worthwhile offer considered. Would travel.—Box 1412.

A.R.I.B.A. requires salaried post, with prospect of partnership. 6 years' general and administrative experience. London area preferred.—Box 1388.

ARCHITECT (A.R.I.B.A.), experience in tropical architecture, seeks a responsible post in the West Indies. Box 1439.

SENIOR ASSIST., 31, newly elected A.R.I.B.A., seeks post in contemporary London office convenient Liverpool St. 10 yrs. office experience. Salary approx. £900. Box 1438.

AN enthusiastic school trained architect, progressive designer with ten years' experience. At present Chief Assistant to well-known architect. Salary £1,000 p.a. Box 1437.

Other Appointments Vacant

4 lines or under, 7s. 6d.; each additional line, 2s.

CLERICAL ASSISTANT (S/T) part-time required in Architect's office South Kensington. Able to trace and keep records of costs, orders and general routine. Some experience in an Architect's or Builder's office preferable but not essential. Write in first instance giving age, sex and salary required to Mr. R. G. Smith, L.R.I.B.A., 19-23 Gloucester Road, S.W.7. 1247

CLERK OF WORKS required for a City building in Central London. Please apply in writing giving particulars of experience, etc., to Messrs. Bates & Sinning, 89, Chancery Lane, London, W.C.2. 1103

THE ARCHITECTURAL ASSOCIATION. SCHOOL OF ARCHITECTURE. FIRST YEAR MASTER. The Council of the A.A. invites applications for the post of First Year Master. Salary £1,100 per annum. Starting date September 24th, 1956. Applications must be submitted by July 23rd to the Secretary, A.A., 36, Bedford Square, London, W.C.1. from whom particulars of the appointment may be obtained. 1436

INSURANCE ASSESSOR required to take charge of professional firm's Midlands Branch. Salary £850 per annum, plus share of profits; generous pension scheme. Car provided. Write full particulars past and present employers and professional qualifications.—Box 1465.

Services Offered

4 lines or under, 7s. 6d.; each additional line, 2s.

FROM NOW ON, to ensure speed and accuracy, all our Surveys are now plotted on mechanically gridded aluminium sheets and traced therefrom.—The Site Survey Company, Blackheath, S.E.3. Telephone: LEE Green 7444-5. 1423

GOOD LETTERING is essential for Commemorative Wall Tablets, Foundation Stones, etc. Designs prepared and estimates given for the finished work in any suitable material. Renowned as a Centre for Lettering since 1954. Sculptured Memorials, 67, Ebury Street, S.W.1. 9170

SURVEYS of sites and buildings, levels, grids, contours, also detailed specifications prepared. LIV. 1839. 1073

ARCHITECTURAL MODELS.—Highest workmanship guaranteed from my team of expert modellers. Send plans for quotations to W. Roberts, 13, Campden Grove, W.8. 9202

ESTIMATES for Conversions, Alterations, New Houses, Industrial Developments in London and Surrey. Phone Parsons & Co., (Builders), 323, Kennington Road, London, S.E.11. TUL. 3952 for immediate attention. 1060

QUANTITY SURVEYORS.—Professionally qualified, with established practice in the Midlands, offer complete services to the professions: Bills of Quantities, Valuations, Final Accounts, Arbitration and Estimates.—Box 1322.

ARCHITECTS AND SURVEYORS offer services to other Architects for Sketch Schemes, Designs, Working Drawings, Approximate Pricing, Surveys, Schedules of Dilapidations, etc.—Box 1422.

SMALL West End Practice can undertake work for other Architects. Presentation, Working Drawings, Perspectives.—Box 9726.

For Sale and Wanted

4 lines or under, 7s. 6d.; each additional line, 2s.

FOR SALE.—Very fine Georgian Entrance Door Surround in Portland Stone, consisting of circular half columns, pediment, and beautifully worked coat-of-arms. Dimensions overall, 9 ft. wide x 16 ft. 4 in. high. Suitable for Public Building or Hall.—Details from Cotswold Dale Stone Co., Ltd., Magdalen Works, Tetbury, Glos. 1407

EXCEPTIONAL offer 3rd floor at 94, New Bond St., W.1. 1,300 sq. ft. £950 p.a. Long lease available, perfect natural lighting suitable for drawing office. Tel. GRO. 6601. 8231

FOAMED Plastic Ridge and Eaves Filler, various contours, non-inflammable.—Particulars from Foundry Supply to 209, Clarkson Road, Glasgow, C.4. 1386

RECONDITIONED Ex-Army Huts and Manufactured Buildings, Timber, Asbestos, Nissen Type, Hall Type, etc. All sizes and prices. Write, call or telephone: Universal Supplies (Belvedere) Ltd., Crabtree Manorway, Belvedere, Kent. Tel.: Erith 2948. 1474

FOR SALE.—Copies of "The Architectural Review," dating back to 1929; almost complete. A full list of issues would be sent on application.—Box 1387.

Property & Investment

TO BUILDERS, ARCHITECTS AND DEVELOPERS.

We are instructed to acquire for Clients with a Quarter Million Pounds available for Permanent Investment anywhere in London or Provinces.

PARADES OF SHOPS OR OFFICE BUILDINGS UNDER CONSTRUCTION AND SHOP SITES

Developments taken over in any stage of construction, and agreed value of Land and Works (if any) so far undertaken will be paid IMMEDIATELY with BALANCE AGAINST CREDIT: or Building Contracts would be taken over so that Vendor has no further financial obligation in either event.

ARCHITECTS WILL BE RETAINED

Particulars and Plans to Surveyors:

NORMAN HIRSHFIELD & PARTNERS

85, George Street, W.1, WEL. 9145 (5 lines), who will immediately inspect all propositions. 3432

Miscellaneous

4 lines or under, 7s. 6d.; each additional line, 2s.

A. J. HINNS, LTD., Specialists in the supply and fixing of all types of Fencing, Gates and Cloakroom Equipment. Harvest Works 96/107, St. Paul's Road, N.1. Canonbury 2061.

SOAP ON TAP.—Latest self-measuring tap dispenser units defeat wastage, withstand rough usage, and fit any washroom layout. Uses any good liquid soap. Illustrated details and specimen costings from Chemag Hygiene Division, Consul Works, Chester Street, Birmingham, 6. 9851

THEODOLITES and LEVELS, by Thornton, Cooke, Troughton & Sims, Hilger and Watts, etc., for sale. All completely overhauled.—Prices on application to H.P.F., Ltd., 20, Booth Street, Manchester, 2. 1397

DESK accommodation available, West End of London. Suitable for Consultants. Switchboard operator, own extension. £2 week, payable quarterly in advance, including heating, lighting, phones, etc., and usual offices.—King Welbeck 7547. 1421

Educational Announcements

4 lines or under, 7s. 6d.; each additional line, 2s.

R.I.B.A. and T.P.I. EXAMS.—Stuart Stanley (Ex. Tutor Sch. of Arch., Lon. Univ.), and G. A. Crockett, M.A./R.A., F.R.I.B.A., M./A.M.T.P.I. (Prof. Sir Patrick Abercrombie in 1933), prepare Students by correspondence, 10, Adelaide Street, Strand, W.C.2. TEL. 1603/4.

WELL qualified LECTURER will coach students in Design. Personal or postal tuition. Write Box 1072.

COURSES for all R.I.B.A. EXAMS.

Postal tuition in History, Testimonies, Design, Calculations, Materials, Construction, Structures, Hygiene, Specifications, Professional Practice, etc. Also in general educational subjects.

ELLIS SCHOOL OF ARCHITECTURE

Principal: A. B. Waters, M.B.E., G.M., F.R.I.B.A., 113B OLD BROMPTON RD., LONDON, S.W.7. Phone: KEN 4477 and at Worcester

You can depend on

Cementone

Manufactured only by

JOSEPH FREEMAN SONS & CO. LTD.

MODELS

First class Architectural models made to Architect's drawings and specification. Photographs and quotations supplied on request. Architectural background.

ARCHITECTURAL MODELS, 114, Buckingham Rd., Heaton Moor, STOCKPORT.

Tel. HEA. 2094.



PATENT COMPOSITE STEEL-&ASBESTOS

FIRE RESISTING DOORS

TO F.O.C. SPECIFICATIONS

"FIREMAN" regd.

"DURACHEK" regd.

★ send for data to manufacturers:

DURASTEEL LTD.

Oldfield Lane, Greenford, Middlesex.

Telephone: Wuxlow 1051

Suppliers to: BRITISH ELECTRICITY AUTHORITY, ADMIRALTY, MINISTRY OF SUPPLY, MINISTRY OF CIVIL AVIATION ETC. ETC.

don't just say mastic
specify **SECOMASTIC**

Secomastic Ltd. Bracknell, Berks. Tel: Bracknell 910



Sizes from 22 in. by 22 in. to 70 in. by 46 in. and 58 in. by 58 in.

WILLIAM FREER LTD. (PLASTICS FOR BUILDING DEPT.)
CHATHAM STREET LEICESTER
LONDON, KINGDOM INDUSTRIES. 173 BROMPTON RD., S.W.3.

DUPLUS Domelights

in 'PERSPEX'

The Duplus Domelight has a special weathered edge and is available in clear, opal or tinted Perspex. Aluminium curb reduces preparation work to a minimum. Leaflet showing fixing details, etc., on request.

(Phone 22771, Ext. 12)

FIRST FOLD HERE

AJ enquiry service

If you require catalogues and further information on building products and services referred to in the advertisements appearing in this issue of the Architects' Journal please mark with a tick the relevant names given in the index to advertisers overleaf. Then detach this page, write in block letters, or type, your name, profession or trade and address in the space overleaf, fold the page so that the post-paid address is on the outside and despatch. We will ensure that your request reaches the advertisers concerned.

Postage
will be paid
by
Licensee

FOLD HERE

No Postage Stamp
necessary
if posted
in Great Britain or
Northern Ireland

BUSINESS REPLY FOLDER
Licence No. S.W. 1761

THE ARCHITECTS' JOURNAL

9-13 Queen Anne's Gate

London, S.W.1.

FOLD HERE

TUCK IN THIS END

PAGE

56
55

34
85
61
94
96
53
18
81
67
73
19
21

70
& 39
102
41
57
105
49
87
59
20

84
6
79
108
46
56
30
5
39
28
96

71
10

29

79
76
70
95
45
85

Tenby

PLASTER-MASTER

**Fits
just
right
-always
cuts installation
time and costs
and automatically
ensures correct
levelling**

No separate adjustment or packing is necessary to bring depth switch assemblies perfectly flush with plaster surfaces—not with the Tenby Pilot 'Plaster Master'. By simply tightening two cover screws, the accessory is automatically raised to the correct level in relation to depth of plaster. Simplifies installation . . . saves time and trouble . . . cuts costs . . . complete rigidity ensured. This ingenious self-adjusting accessory forms an integral part of the base of all Tenby Pilot plaster depth pressed steel boxes, which are available for various types of 5 amp AC/DC wiring—T.R.S. wiring, oval grip and round grip conduit wiring, and 1/2 in. screwed conduit wiring.



76 XI



76 PI



76 SMI

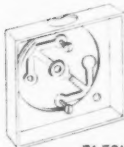

76 TRI



76 G1



76 R61



76 C51

S.O. BOWKER LTD.
Tenby Works - WARSTONE LANE
BIRMINGHAM 10 Telephone CENTRAL 3701

London: 5, Home Counties Office & Store—M. N. Oxford Street, W. 1
Telephone: MU 5840
Manchester Office & Store—85, Mosley Street, Manchester
Telephone: 1 (Central 8031) Manager: H. Ashworth
Yorkshire Office & Store—5, Park Place, Leeds 1
Telephone: 5491 2 (Two Lines) Manager: G. Somers
Glasgow Office & Store—A. Ray Duff, 75, Robertson Street, Glasgow C. 2
Telephone: Glasgow 1 (Central 9962)
Representative for South Western Counties and South Wales:
W. M. Walker, 23, Bloomfield Grove, Bath, Somerset Telephone: Bath 90215
Stocks for Northern Ireland—Bell & Hall Ltd., 17, College Street, Belfast
Telephone: Belfast 24255
Stocks for Eire—Nugent & Cooper Ltd., Nuala House, Lower Abbey Street,
Dublin Telephone: Dublin 7845

Write or phone
for
TENBY
'Plaster Master'
Publication
No. 76/1154

AVOID
THIS—

Fit

EVERLASTO
for safety!



EVERLASTO

**SASH
CORD**

JAMES LEVER & SONS EVERLASTO CORDAGE WORKS
DELPH ST BOLTON

FORESIGHT GRATES

Introduce their latest model

THE "RADCLIFFE"

THE MODERN COMBINATION GRATE

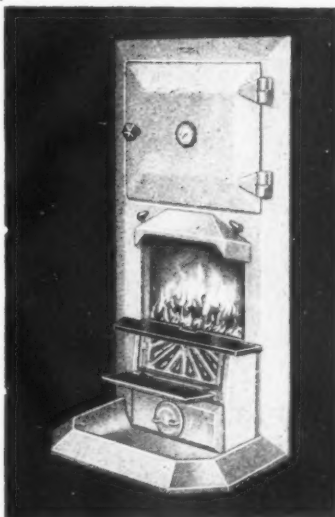

★
**FOR COOKING
HOT WATER
AND
SPACE HEATING**

★
Continuous Burning
on Household Coal
and Anthracite,
Intermittent Burning
on Coke

★
Fitted with concealed
soot doors for easy
cleaning

★
Illustrated with Open Fire
for daytime burning.
Supplied with closeable
cover plate for Overnight
Burning.

Recommended by the Ministry of Fuel and Power for Local Authority Housing.

SAMUEL SMITH & SONS LTD.
BEEHIVE FOUNDRY
SMETHWICK, 41, STAFFS.

...you've
got
to
hand
it
to
MILLS

FOR SAFETY, SERVICE AND SATISFACTION

MILLS SCAFFOLD CO. LTD., (A Subsidiary of Guest Keen & Nettlefolds Ltd.)
Head Office: TRUSSLEY WORKS, HAMMERSMITH GROVE, LONDON, W.6 · RIVERSIDE 3011 (10 Lines)

Agents and Depots: BELFAST · BIRMINGHAM · BOURNEMOUTH · BRADFORD · BRIGHTON · BRISTOL · CANTERBURY · CARDIFF · COVENTRY · CROYDON · DUBLIN · GLASGOW · HULL · ILFORD
LIVERPOOL · LOWESTOFT · MANCHESTER · MIDDLESBROUGH · NEWCASTLE · NORWICH · PLYMOUTH · PORTSMOUTH · PRESTON · READING · SHIPLEY · SOUTHAMPTON · SWANSEA · YARMOUTH

ON

(d.)
(es)

11 FORD
MOUTH