

Building Exhibition, December 3, 1959 No 3372, Vol 130 Price 1s

COLT

FOR VENTILATION

Broughton Moor Light Sea Green Slate

lends added distinction to SHELL'S
new headquarters at South Bank, London



It was to be no ordinary building, and no ordinary facing slate would do. That is why Messrs. Easton and Robertson chose Broughton Moor Light Sea Green Slate (frame sawn and finely rubbed). They know it to be the ideal slate for both internal and external facing. They know too that centuries hence it will be still sound and beautiful. Architects can specify Broughton Moor stone in three shades and a variety of delightful finishes. There is nothing quite like Broughton Moor for facings, pavings, steps, cills, pilasters, fireplaces and indeed, most architectural purposes.

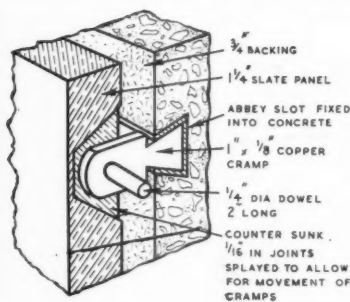

TYPICAL CRAMP

A 1 in. by $\frac{1}{8}$ in. copper cramp is (a) dowelled into a $\frac{1}{8}$ in. splayed counter sunk in a panel of Broughton Moor slate, and (b) set into an Abbey slot in the concrete.

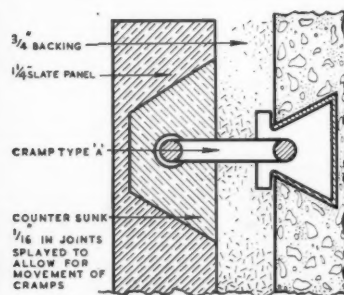

CRAMP TYPE A



Splayed counter sunk and swivel type cramp make ample allowance for movement.

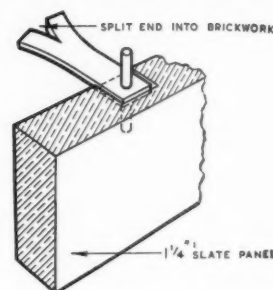

CRAMP TYPE B CRAMP AND PIN

One end of 4 in. long cramp is split for setting into brickwork. The other is drilled to receive 2 in. long pin.

Broughton Moor

GREEN SLATE QUARRIES LTD

We shall be happy to send on request technical pamphlets showing typical fixing methods for: 1. Flooring; 2. Facings; 3. Copings; 4. Cills; 5. Riven face slabs.

CONISTON, THE LAKE DISTRICT, LANCS. Tel.: Coniston 225/6

Heating by Brightrad Radiant Strip Panelling gives you these advantages...

- Very substantial savings in fuel costs.
- No moving parts and therefore hardly any maintenance.
- No loss of effective heat through air movement.
- More effective heating of small areas within a large un-heated space.
- Do not obstruct floor space or access to cranes.
- Suitable for either steam or high temperature hot water.
- There is a size and design to suit every industrial requirement.



Brightrad Radiant Strip in overhead positions is most useful in buildings where heating panels cannot be used along the walls or between girders.

When fitted horizontally with the upper face insulated, up to 70% of the total heat is emitted downward in the form of radiation.

BRIGHTRAD

Radiant Panels

● We invite you to send for the Brightrad broadsheet containing full information on radiant panels.

BRIGHTSIDE HEATING & ENGINEERING CO. LTD. SHEFFIELD 1

BELFAST · BIRMINGHAM
BRADFORD · BRISTOL
EDINBURGH · GLASGOW
LIVERPOOL · LONDON
MANCHESTER · NEW-
CASTLE · PORTSMOUTH

BP. 107

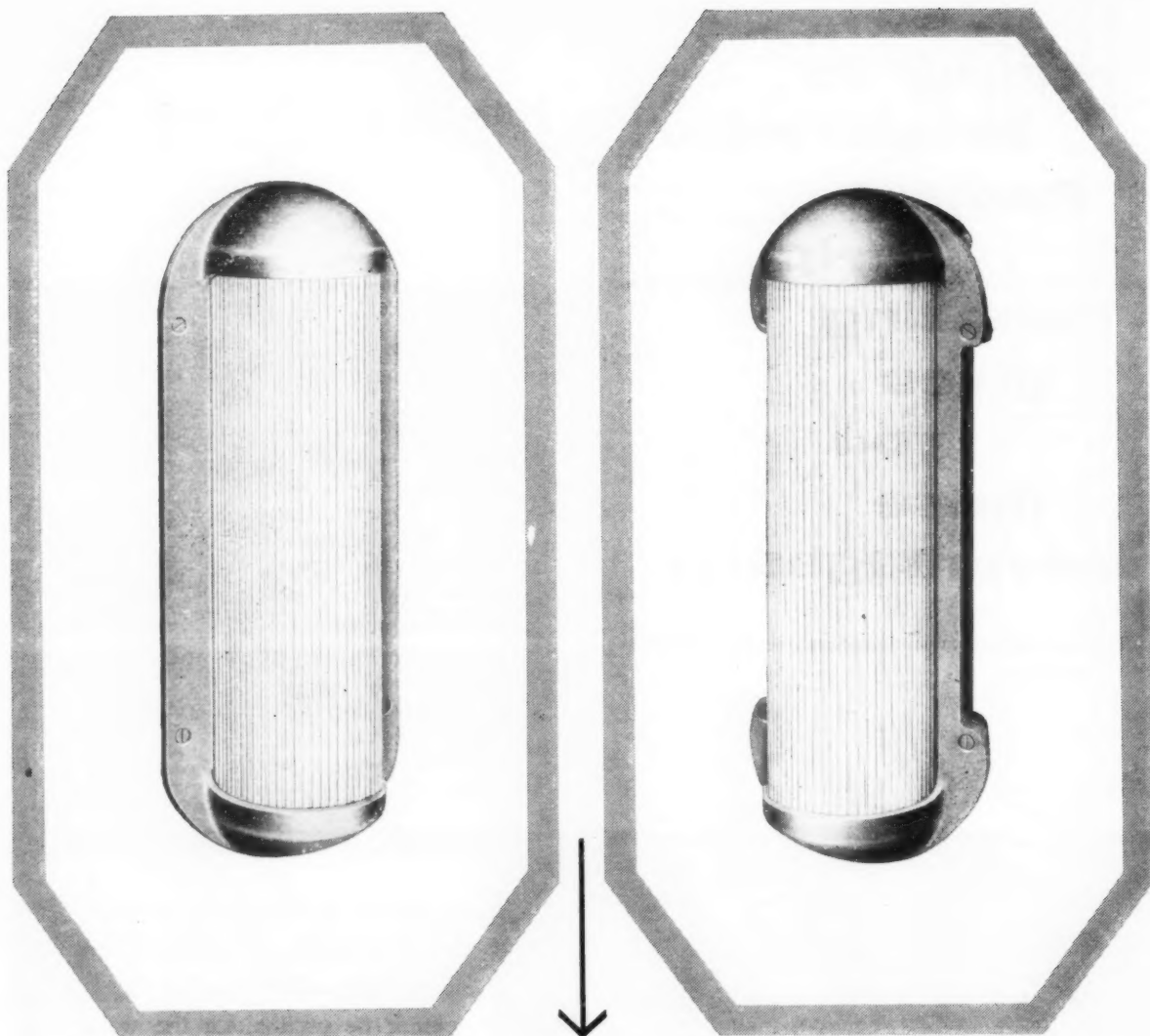

WARDLE

fluorescent bulkhead fittings

Available as a recessed or non-recessed unit,
this Wardle directional lighting fitting
provides continuous low cost lighting
with minimum maintenance.

DESIGN FEATURES INCLUDE . . .

- ★ Two or three 8 watt 12" fluorescent tubes
- ★ Lamp life over 5,000 hours
- ★ Built-in control gear
- ★ Fluted glass or Perspex in detachable front cover
- ★ Corrosion resistant aluminium alloy body
- ★ Choice of 5 inlet positions
- ★ Shaped for normal, tilted or corner mounting
- ★ Completely weatherproof
- ★ Hammered silver finish

Send for leaflet L601/M

THE WARDLE ENGINEERING CO. LTD.

OLD TRAFFORD MANCHESTER 16. Telephone: TRAfford Park 1801 (3 lines)

London Office: 34 Victoria Street, S.W.1. Telephone: ABBey 4072 and 1356



W39158

TRETOL SPECIFICATION SHEET

For your files

BITUMEN MEMBRANES IN SOLID CONCRETE FLOORS

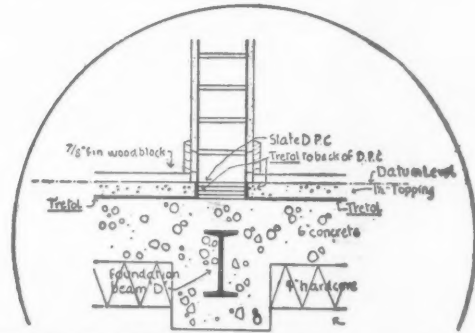
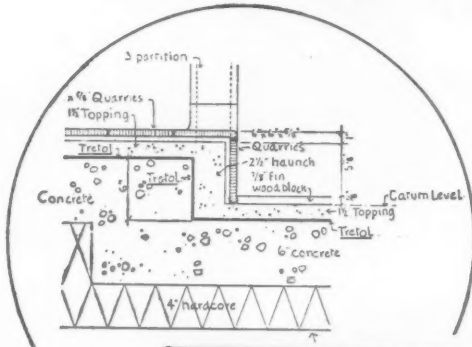

1 1/2" TOPPING →

← LINOLEUM

CONCRETE →

← TRETOL
1st. COAT, 202 T
2nd. COAT, 200 T

4" HARDCORE →

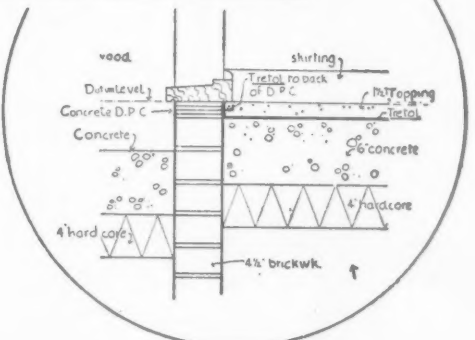
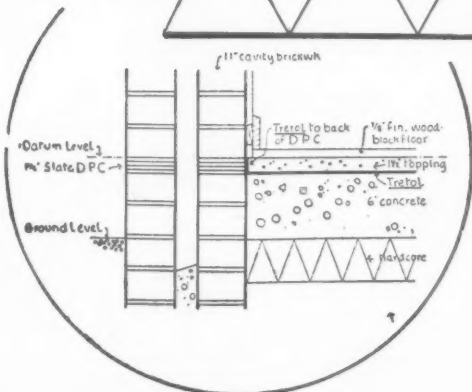

Where ground floors are to receive a floor covering, the use of a continuous Bitumen Membrane is essential. Not only is this necessary to prevent dampness, but also rising moisture vapour, the latter being injurious to most types of floor covering and to health.

Not always appreciated, but perhaps of major importance, is the fact that **dry floors are warm floors**. Keep dampness well away from the final screed, and a valuable contribution is immediately made to better thermal insulation in domestic dwellings.

Tretol Pure Bitumen Solutions Nos. 202T and 200T applied COLD as first and second coats, have been used on many hundreds of thousands of houses under this specification by housing authorities throughout the country.

Write for set of D.P.C. Membrane Specification Sheets

TRETOL

TRETOL LTD., THE HYDE, LONDON, N.W.9 Tel.: COLindale 7223 (10 lines)

Specify
Crompton
— a great name for
electric cable

Made to the registered specifications of the Cable Makers Association

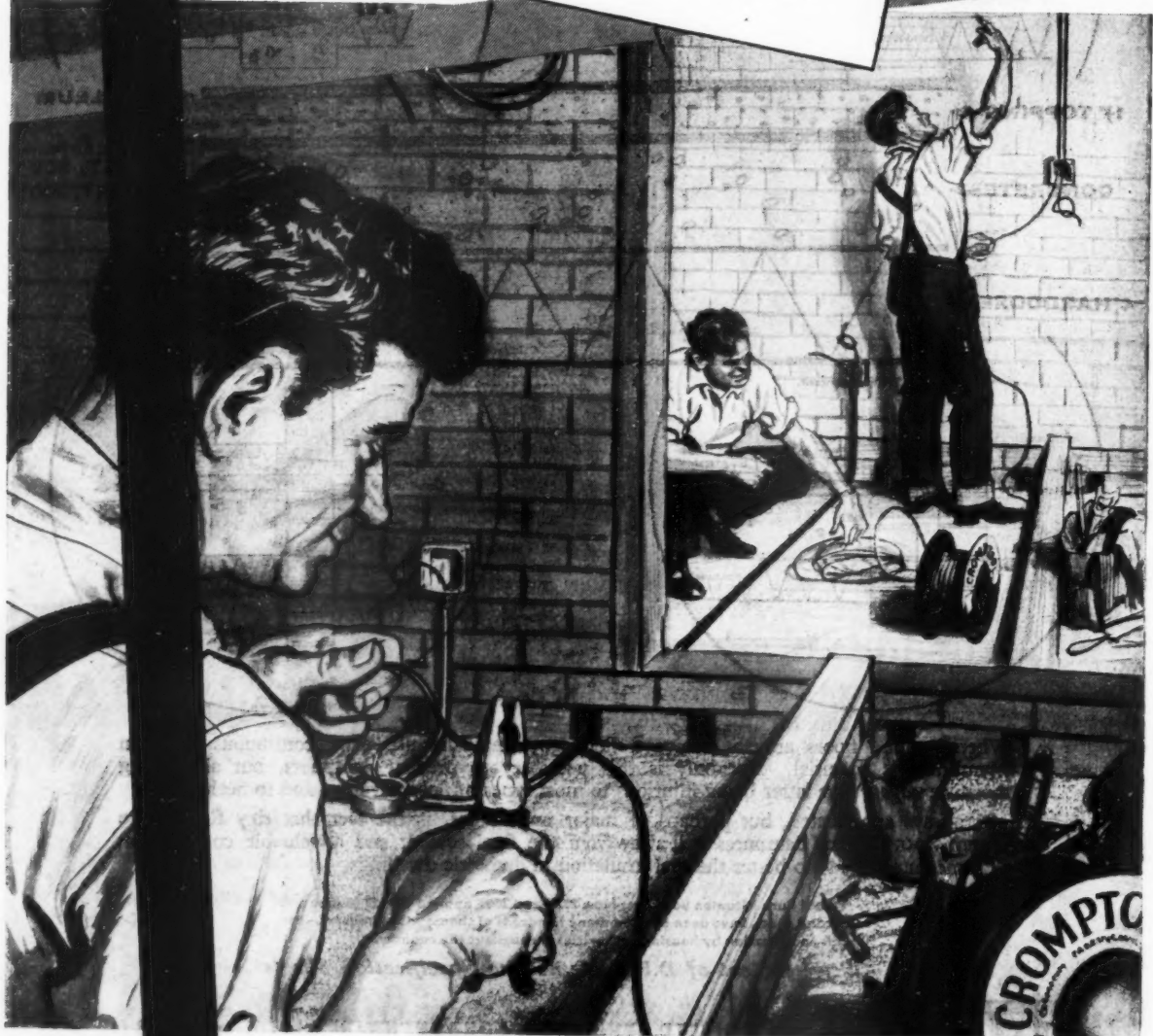

The illustration depicts three electricians in a brick building. In the foreground, a man is shown in profile, focused on his work, using a pair of pliers to strip or cut a wire. In the background, two other men are working on a wall; one is standing and reaching up, while the other is kneeling and working on a lower section. A spool of Crompton cable is visible in the top right corner, and another spool is in the bottom right corner. The overall scene is a detailed black and white illustration of electrical work.



CROMPTON PARKINSON LTD., CROMPTON HOUSE, ALDWYCH, LONDON, W.C.2

ARE YOU A ONE DEGREE UNDER?

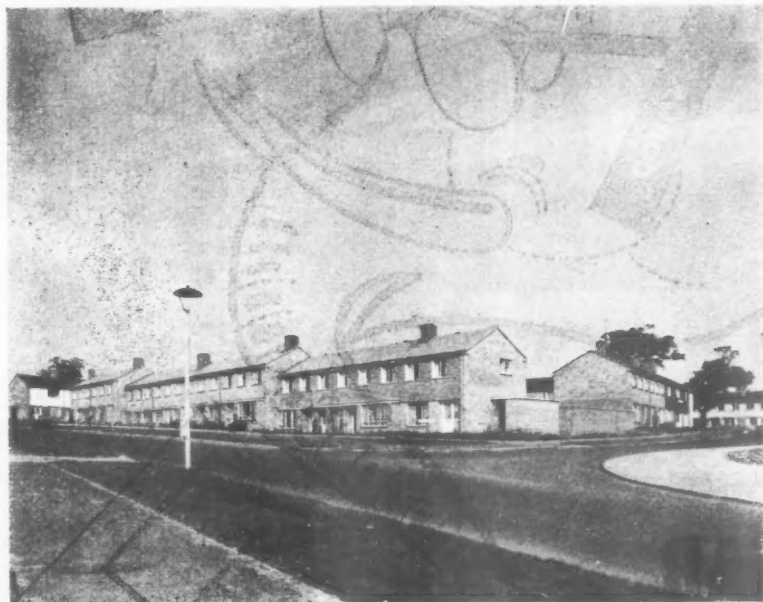

Houses at Bishops Rise, Hatfield Development Corporation, Hatfield, Herts.

Architects: W.K. Crabtree, F.R.I.B.A.

8 Robert Adam Street, Portman Square, London, W.1

Contractors: Rodger Malcolm Ltd., Wembley.

Do you stop work at one degree under? You needn't you know—for example, on this contract they concreted, erected brickwork and applied plasterwork at temperatures down to 22°F., and although temperatures fell at nightfall to 12°F. the work is perfect—it's perfect because the contractor took the precaution of using—

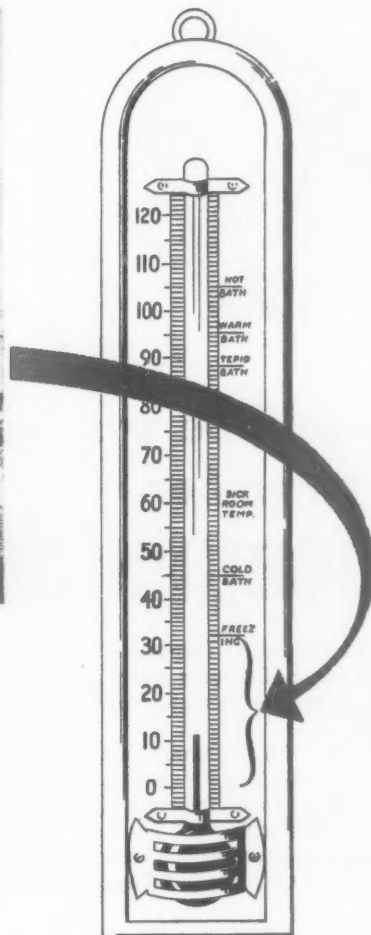

FEBSPEED PLUS

The Cement Anti-Freeze Compound that also Plasticises, Waterproofs and Rapid Hardens

Avoid headaches with Febspeed Plus, alternatively take 'Aspro' to whom we express acknowledgement for use of this headline phrase.



(GREAT BRITAIN) LTD.

102 Kensington High Street, London, W.8. Phone: WES 0444
Albany Road, Chorlton-cum-Hardy, Manchester 21. CHO 1063

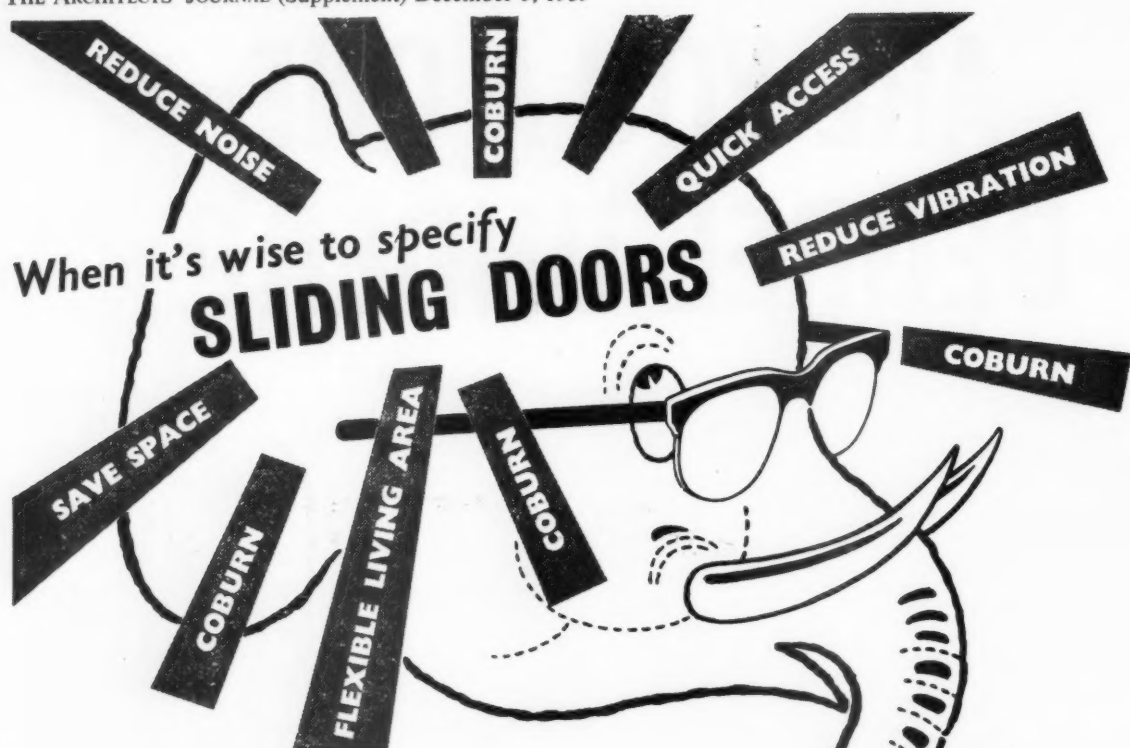

**you'll be wise to
remember**

COBURN GEAR

Sliding doors? That means Coburn—*of course!* For really superior gear—doors that smoothly, almost silently glide along their tracks.

Backed by a half-century of experience, Coburn sliding door gear is reliable and easy to operate. Gauge for gauge, it's the strongest you can specify, too. For every place and purpose, be sure to specify Coburn—the s-m-o-o-t-h running sliding door gear.

★ Send for FREE illustrated Catalogue of gears and prices.

SPECIFY



FOR ALL SLIDING AND FOLDING DOORS

COBURN ENGINEERS LTD.

PEASMARSH, GUILDFORD, SURREY. Tel: Guildford 3373

LONDON OFFICE: 25 COPPERFIELD STREET, LONDON S.E.1
Tel: WATerloo 4311



CASE RECORDS FROM THORNS FILES — 3

Jobs like this

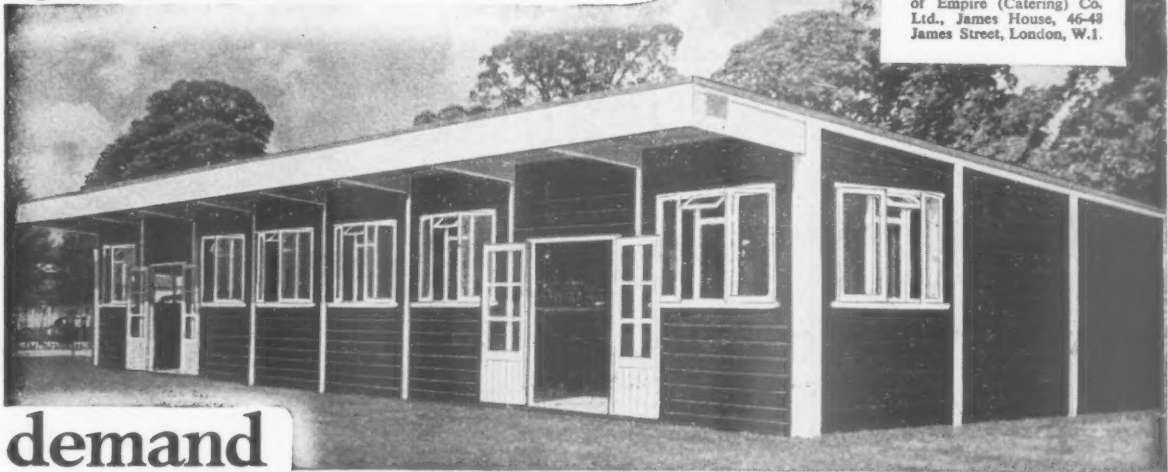

● Members Pavilion 64' x 25' x 11' 6" plus 5' canopy.
Photographs by courtesy of Empire (Catering) Co. Ltd., James House, 46-48 James Street, London, W.1.

demand

versatility... speed... economy...

SPECIFICATION

3 Timber buildings, of mono pitch design, with canopies along fronts. Weatherboarded walls; boarded roofs, covered with green mineralized roofing felt. Full-length partition and counter in each building. Walls and roofs lined with fibreboard. Roller shutter doors for two buildings. Delivered and decorated in selected colours.

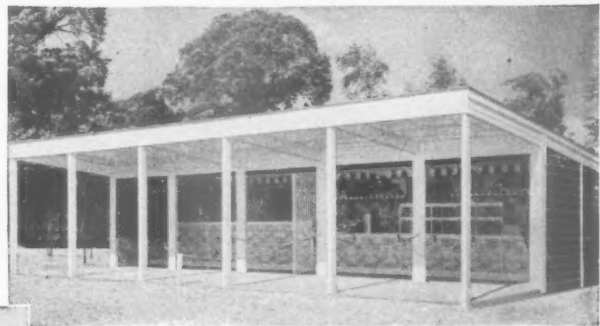

● Grand Stand Pavilion 40' x 15' x 9' 6" x 8' plus 10' canopy.



● Public Pit Pavilion 64' x 11' x 8' x 7' plus 5' canopy.

THORNS

THORNS also have three standard systems of prefabrication, capable of meeting almost all requirements.

THORNS are prepared to supply only, supply and erect, or carry out the complete works.

Catalogue of designs and prices on request.

Ask THORNS to quote for your own job.

J. THORN & SONS LTD. (Dept. 188), BRAMPTON ROAD, BEXLEYHEATH, KENT

PAVILIONS AT GOODWOOD MOTOR RACING TRACK

Having received an outline of what was required, Thorns designed three special buildings, as illustrated here. These were approved, and the order was placed on March 3rd. The essential thing was to get at least two of them in use for the Easter meeting on April 7th. This left little time for producing two completely non-standard buildings, erecting and decorating them, but Thorns rose to the occasion and they were both in use at the Easter meeting. The third one was completed in time for Whitsun.

Generally speaking, it is quicker and more economical to use one of Thorns standard systems of construction, but Thorns are equally capable of designing and producing buildings to a customer's special requirement.

Now let us provide against **FIRE**....

The modern method of protection is to ensure that any outbreak of fire will be automatically and immediately signalled to the Fire Station.

Inconspicuous detectors wired to an indicator panel tell the Fire Brigade exactly where the outbreak is. This ensures that the fire is mastered before extensive damage is done.

A.F.A. systems are approved by the Fire Offices' Committee and users secure appreciable fire insurance rebates.



May we send you details of this reliable system, based on over 60 years' experience, whereby any building in which you are interested can be effectively protected.



ASSOCIATED FIRE ALARMS LTD., Claremont Road, London, E.17.

Service throughout U.K.

Branches in Bristol • Birmingham • Edinburgh • Glasgow • Leeds • Leicester • Liverpool • N. London • S. London • Manchester
TAS/AF.149e

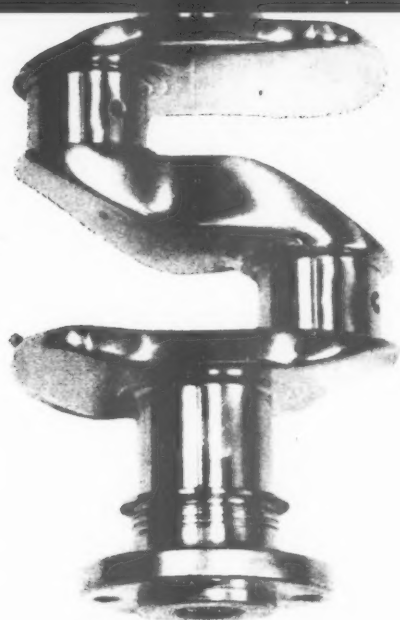

The modern architect demands a crispness of finish which reflects the precision of mechanical forms. Architecture itself is becoming increasingly 'machine made', yet natural materials are still indispensable and designers appreciate their capacity to withstand wear and weather gracefully.



W

WINCILATE

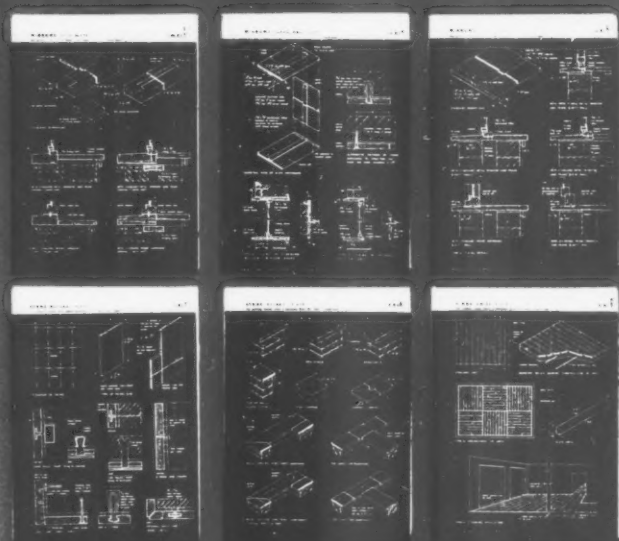

Slate can be worked with exceptional precision and it keeps its texture and colour under the severest conditions. In fact, an ancient material ideally suited to the 'machine aesthetic' of modern architecture. There are six Architects' Journal information sheets describing the wide range of Wincilate cills, cladding, flooring and other trim.

Wincilate is manufactured by the
Bow Slate & Enamel Company Limited,
The Town Hall, Bow Road, London E.3. ADV 2203
Works: Bow & Battersea. Quarries: Aberllefenni.

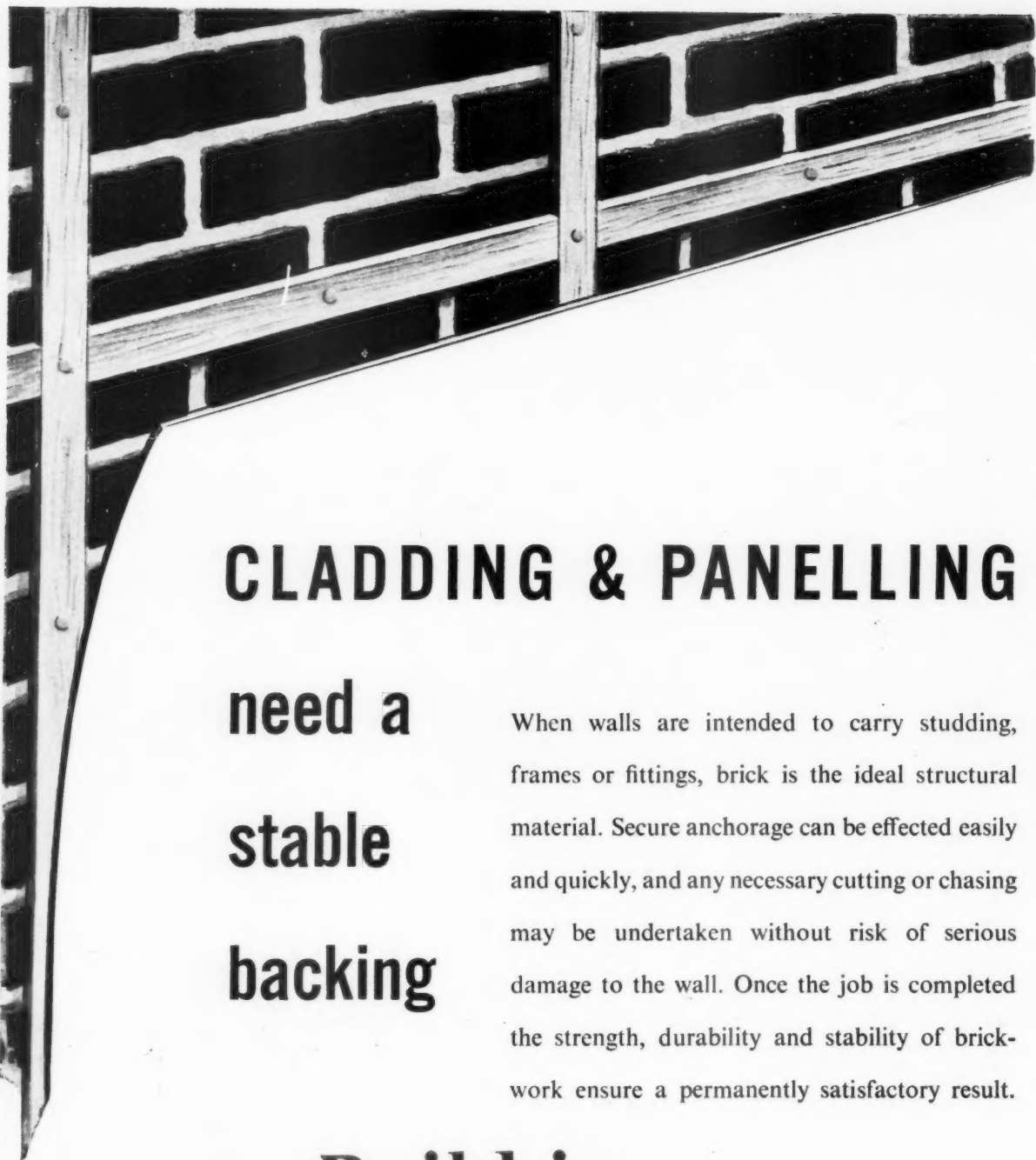

CLADDING & PANELLING

**need a
stable
backing**

When walls are intended to carry studding, frames or fittings, brick is the ideal structural material. Secure anchorage can be effected easily and quickly, and any necessary cutting or chasing may be undertaken without risk of serious damage to the wall. Once the job is completed the strength, durability and stability of brickwork ensure a permanently satisfactory result.

**Build in
BRICK**

Issued by The National Federation of Clay Industries, Drayton House, London, W.C.1.

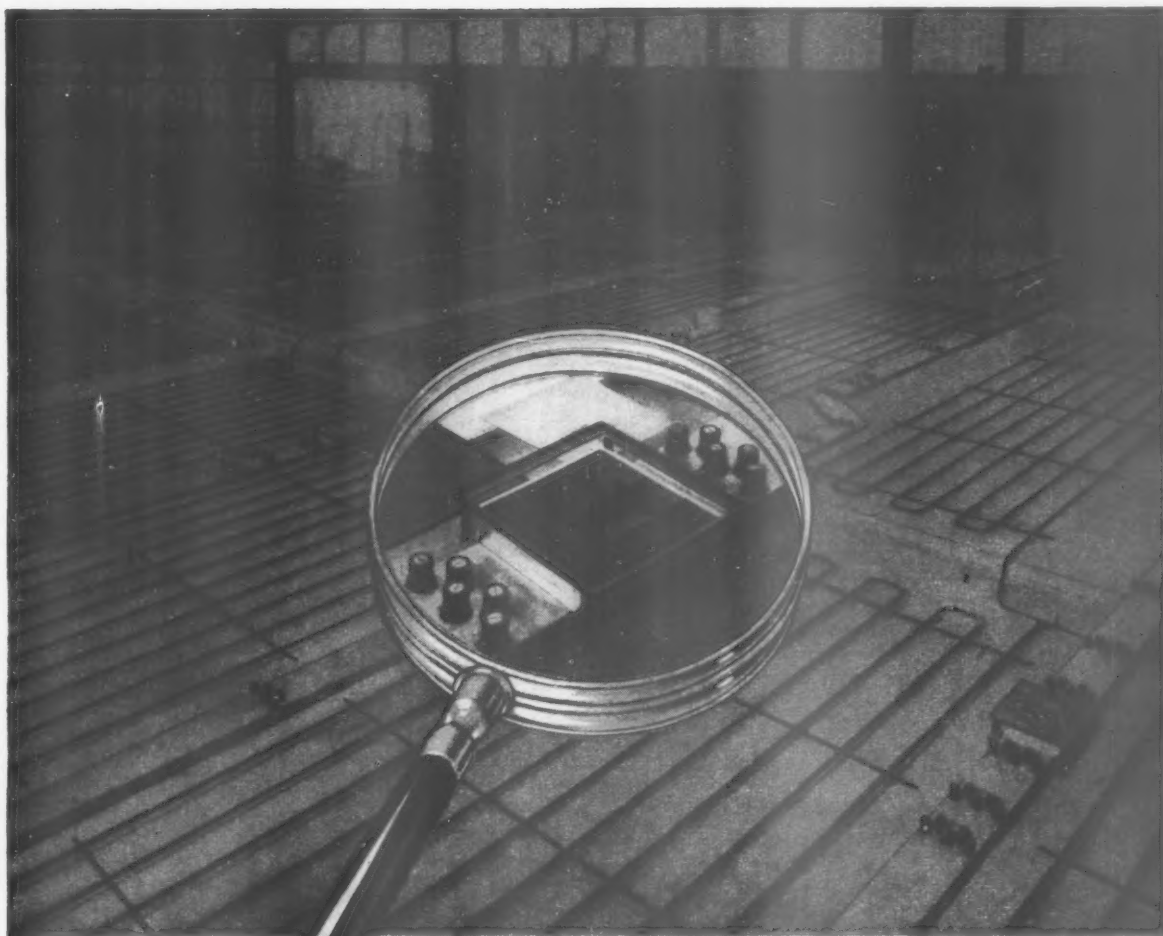

**LEVER BROTHERS
CHOOSE**

Engineers: Engineers Dept., Lever Brothers, Port Sunlight, Ltd.

Electrical Contractors: Troughton & Young Ltd.

Greenwood-Airvac Underfloor Duct System

FOR THEIR NEW UNILEVER EXPORT LTD OFFICE BLOCK AT PORT SUNLIGHT

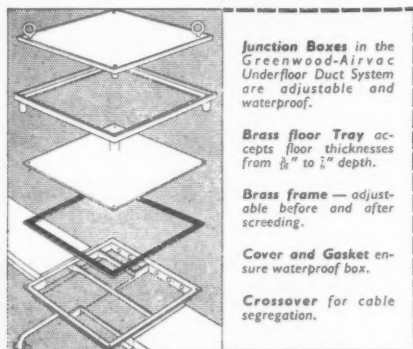

The Greenwood-Airvac Underfloor Duct System provides for flexibility in office and factory layout. Every feature is planned to meet the requirements of the Architect and Electrical Engineer.

ALL CABLES ARE ACCOMMODATED IN ONE DUCT WITH ADEQUATE SCREENING BETWEEN TELEPHONE AND POWER CABLES.

- ★ Remote adjustable floor frame in brass with recessed lid to take final floor finish.
- ★ Waterproof Junction Box.
- ★ Ducting fitted with adjustable outlets.
- ★ Multi-way Crossover to segregate three or more cable services.
- ★ Universal pedestal unit suitable for Post Office or internal telephones, power and lighting.

In the new Unilever building the Greenwood-Airvac Underfloor Ducting was laid in conjunction with an underfloor heating system.

Please write for further details and information about the Greenwood-Airvac Underfloor and Skirting Duct Systems or call to see the demonstration layouts in the Carlisle House Showroom.

Greenwood Airvac Conduits Ltd

Patentees, Designers and Manufacturers of Electrical Conduit Systems

CARLISLE HOUSE, 8 SOUTHAMPTON ROW, LONDON W.C.1.

CHAncery 9377 (3 lines)

'Grams: Aircon, Westcent, London

A new Roof for **BOWATERS...**

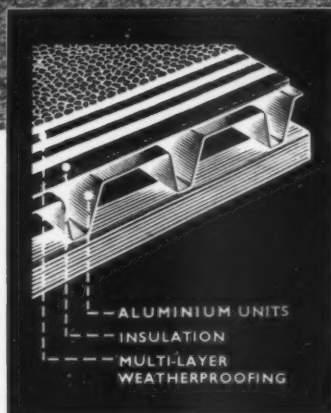
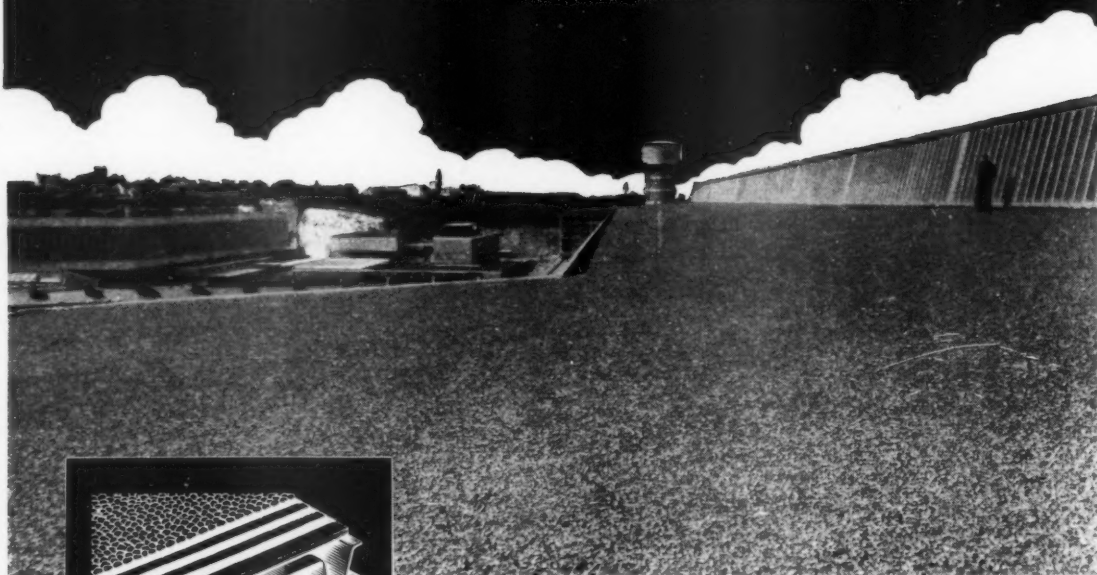

No. 5 and 6 Machine House, Bowater-Scott Tissue Mill, Engineering and Research Division Buildings.

ARCHITECTS : Farmer and Dark, London, S.W.1.
MAIN CONTRACTORS : No. 5 and 6 Machine House, Messrs. Higgs and Hill Limited, London, W.8. Bowater-Scott Tissue Mill and Engineering and Research Division Buildings, Messrs. Holland & Hannen and Cubitts Limited, London, S.W.1.

BITUMETAL ALUMINIUM DECK

is their choice . . .

Why?

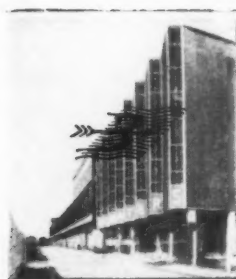

- * Because it provides complete weatherproof Protection.
- * Because it is insulated to conserve heat and reduce fuel costs.
- * Because it is proof against Corrosion and needs virtually no maintenance.
- * Because it is dust-proof, draught-proof and free from Condensation.

In harmony with their International reputation for quality, The Bowater Paper Corporation specified "BITUMETAL" for their new mills at Northfleet, Kent. This modern development in Roofing is accepted by Architects throughout the world as a new standard of perfection, and in addition to the obvious advantage mentioned above, it provides roof and ceiling in one unit. A further advantage is that it is speedily erected with economy in Construction. Full technical details can be obtained from any of the undernoted area offices ;

WILLIAM BRIGGS & SONS LIMITED

Vauxhall Grove, London, S.W.8 • Registered Office, Dundee

Aberdeen • Belfast • Bradford • Bristol • Cardiff • Dublin • Edinburgh • Glasgow • Leicester • Liverpool • Newcastle • Norwich

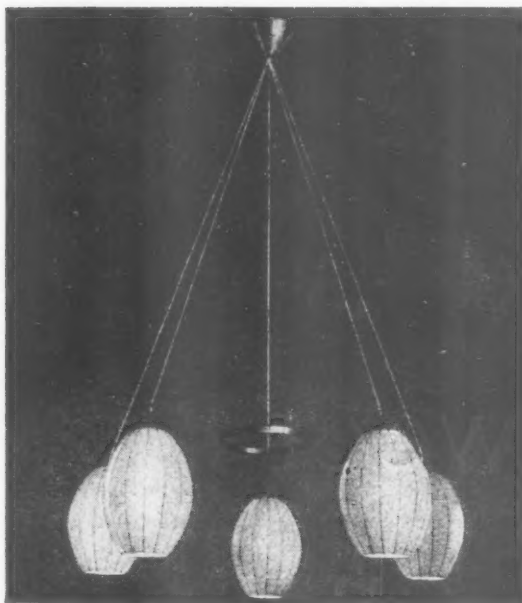

VENUS

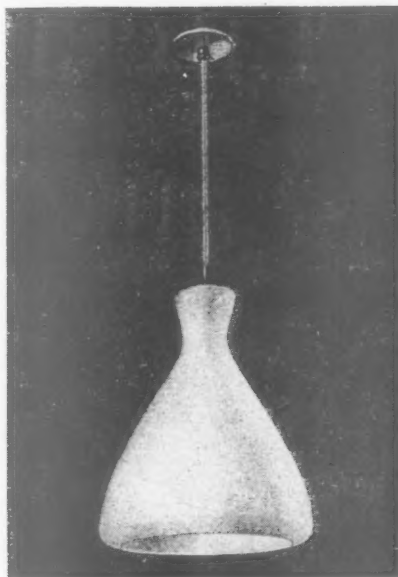

MERCURY

The Fitting answer to your lighting needs

FALKS MODERN FITTINGS

The fittings shown here form part of a very comprehensive range designed to cover most commercial requirements. All of them can be seen at our West End or Branch Showrooms.

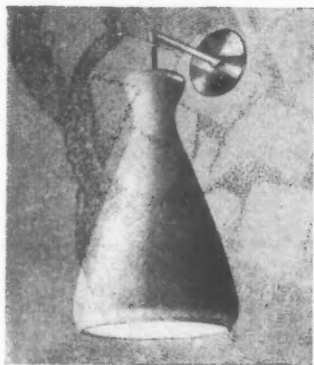

NEPTUNE

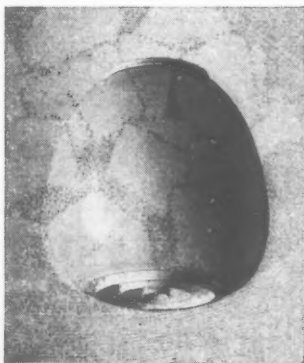

POLARIS

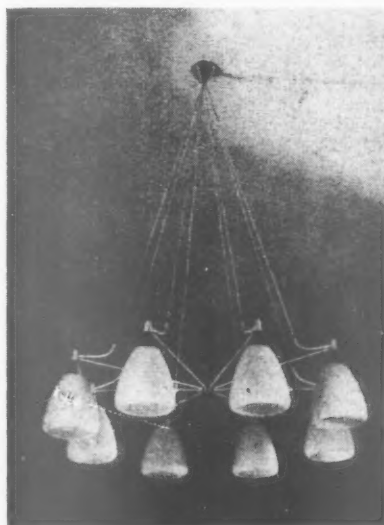

PERSEUS

Designed by: J. M. Barnicot M.S.I.A. of Falks

There is a FALKS Fitting for every purpose

FALKS

*Lighting Engineers and
Manufacturers of Lighting Fittings*

91 FARRINGTON ROAD, LONDON E.C.1. Tel: HOLborn 7654. LONDON SHOWROOMS: 20/22 Mount Street, Park Lane, London W.1. Tel: MAYfair 5671/2

AP 111

Tate and Lyle are sweet on Coal



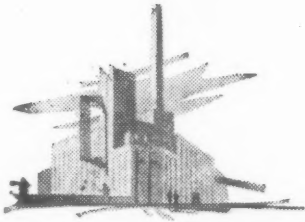

TROPICAL PLANTATIONS for cane sugar, English fields for sugar beet. And, for Tate and Lyle, British coal to begin the processes that put an endless supply of pure sugar into the larders of Britain.

The shrewd men who direct this great sugar business choose coal because coal, efficiently burned on mechanical stokers, provides accurately controlled heat for the lowest cost per lb. of steam; because coal—mechanically stoked—is smokeless within the meaning of the Clean Air Act; and because the coalfields of Britain can supply all industrial demands for generations to come.

When it's your turn to make a decision about fuel, remember Tate and Lyle. Their experience could profitably sweeten your financial cup of tea.

Here are some key facts and figures about the Tate and Lyle power houses at their refineries in London and Liverpool

The boiler houses at the three Tate and Lyle refineries raise together 890,000 lbs. of steam per hour at 650 lbs. per sq. inch at 82% efficiency, which pass through turbines to generate 24 Mw. of electricity of which 4 Mw. is re-exported to the grid. The steam then goes to the process, and the power and heating operation has an overall thermal efficiency of 72%. The coal burnt amounts to over 300,000 tons per annum of washed smalls.

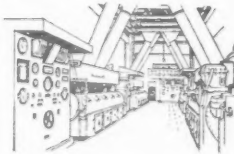

PROGRESSIVE INDUSTRY IS GOING FORWARD ON

COAL

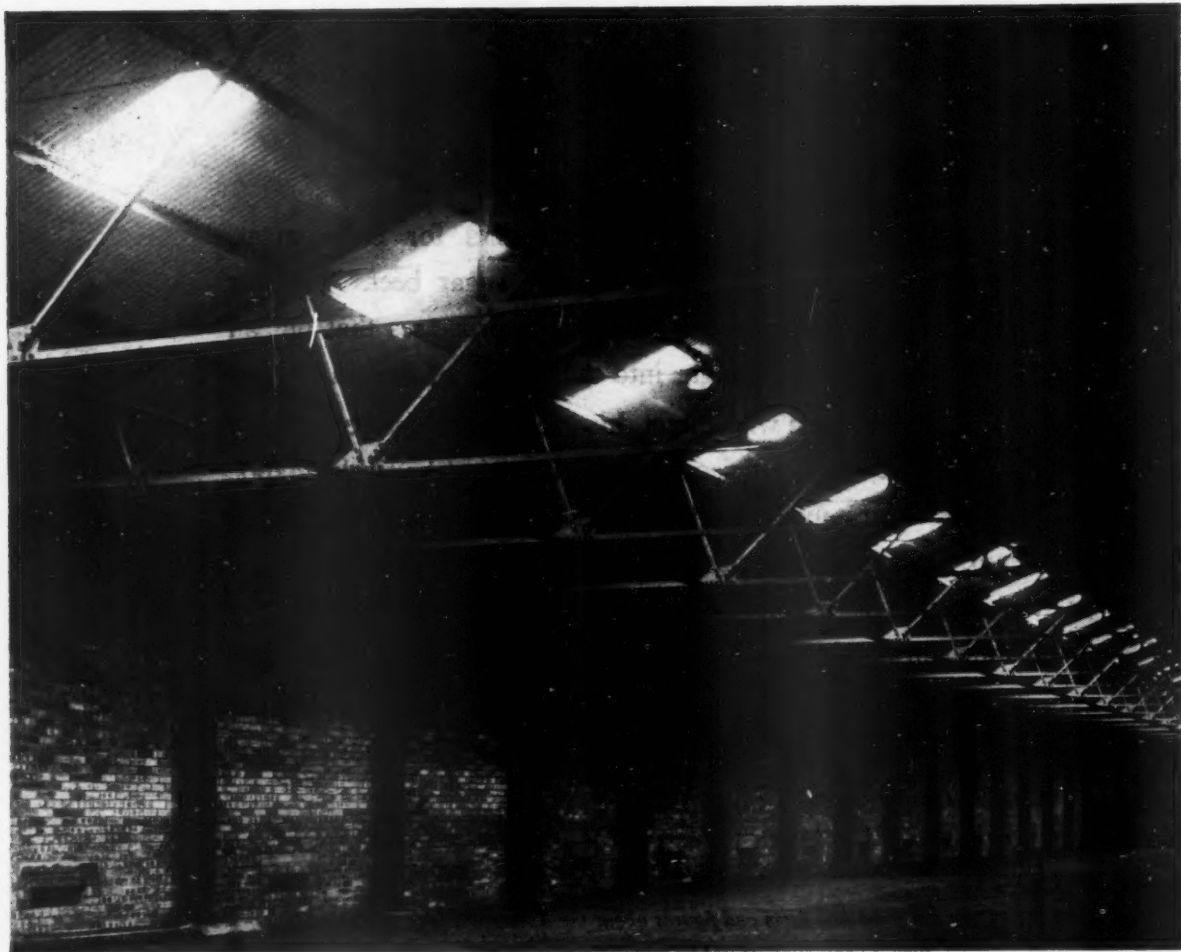

How broad is daylight?

That all depends on the number and width of transparent Cobex sheets in your roof. Amber-tinted corrugated Cobex lets any amount of glorious, glare-free light into gloomy sheds and buildings, improving morale and productivity, saving electric light.

Non-flam.* anti-corrosive, light and tough, Cobex marries up with most standard corrugated roofing materials. That is why it is so easy and quick to replace ordinary, light-excluding sheets with clear, light-giving Cobex.

Send for Cobex brochure describing the many uses of this rigid vinyl material.

** Will not support combustion.*

Details of official test, ref: F.R.O.S.I. 1147, on request.

Cobex transparent Corrugated sheet



BX PLASTICS LTD Building Trades Division, Higham Station Avenue, London, E.4 Phone: LARKSWOOD 551f

A Subsidiary of the British Xylonite Company Ltd.

Ex-stock facilities afforded by the above and the following depots:

Midland Sales Office & Depot: Pensnett Trading Estate, Brierley Hill, Staffs. Telephone: Kingswinford 3551

North West Sales Office & Depot: Leestone Road, Wythenshawe, Manchester, 22. Telephone: Gatley 6731

Scottish Sales Office & Depot: 40 Queen Mary Street, Glasgow, S.E. Telephone: Bridgeton 0010

Pierhead

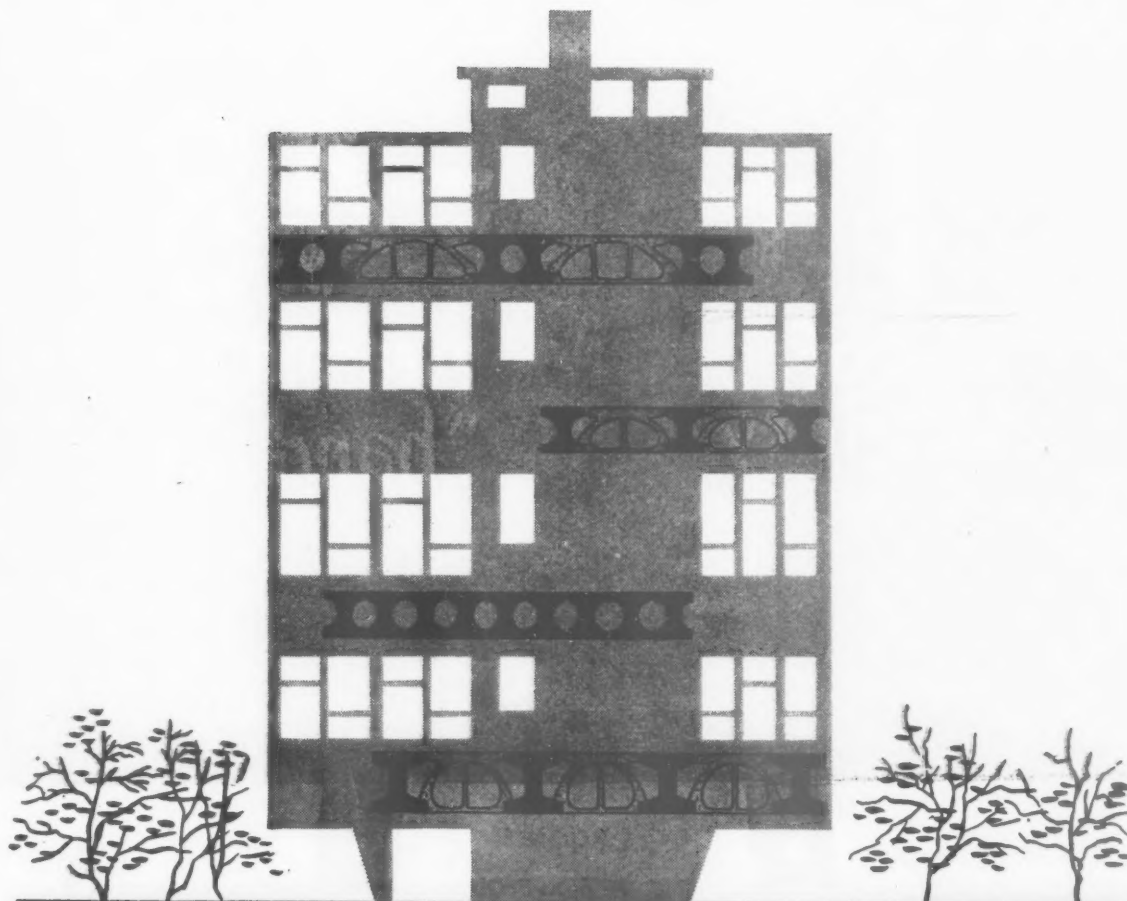

prestressed concrete floor construction...

Grenfell Baines & Hargreaves have used Pierhead floor construction in Schools at Manchester, Leeds, Wigan, Scarborough and Rochdale because it proved to be the most economical form of floor construction and provided planning flexibility. Our Engineers are available for discussion at any stage of the contract. Full details of Pierhead Floor Construction forwarded on application.

North

PIERHEAD LTD.

Speke Boulevard, Liverpool, 24.

Telephone : Hunts X 1311-2-3.

Midlands

HOVERINGHAM CONCRETE CO. LTD.

Hoveringham, Notts.

Telephone : Bleasby 301.

South

PIERHEAD LTD.

Faggs Lane, Feltham, Middlesex.

Telephone : Feltham 3031.

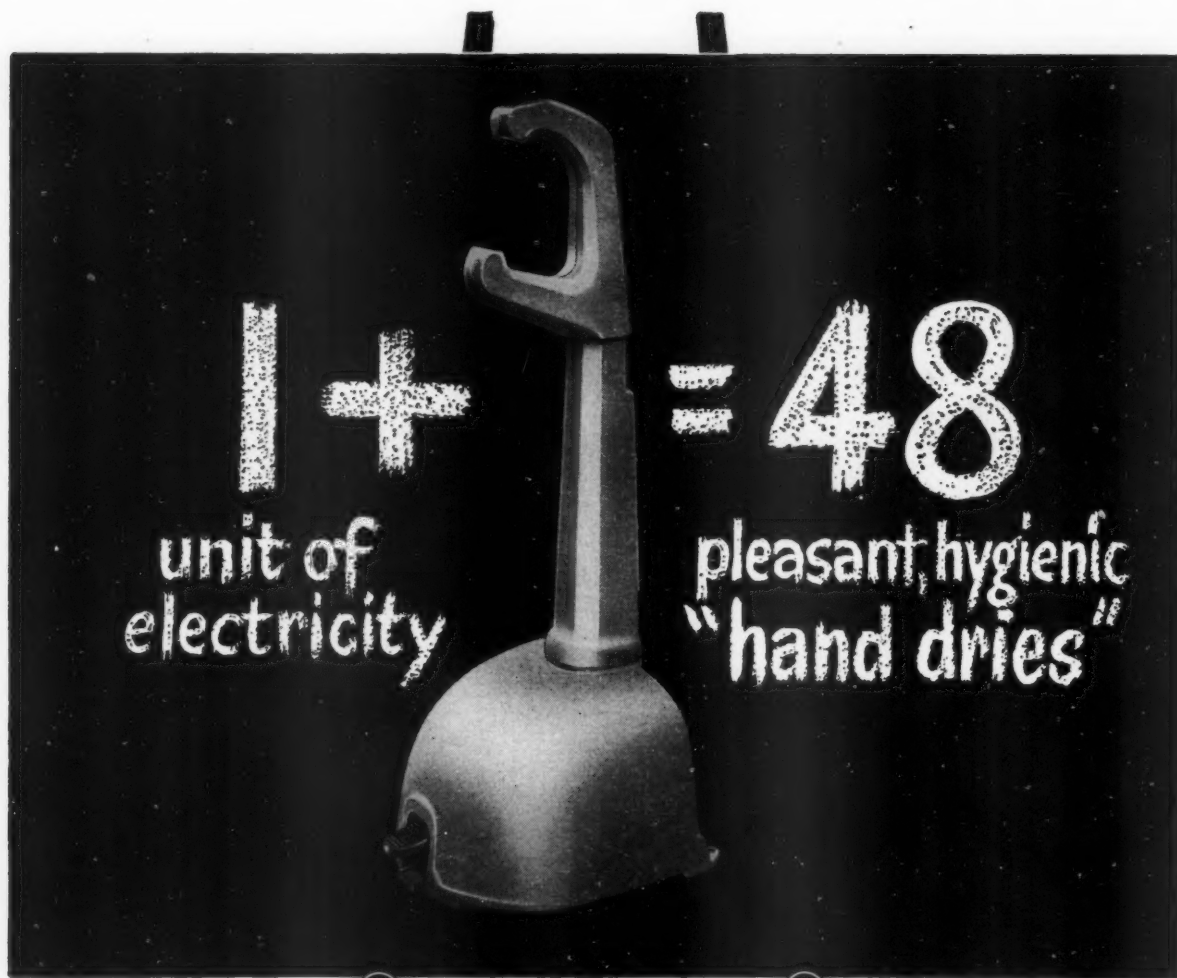

1 + unit of electricity = 48 pleasant, hygienic "hand dries"

The 'ENGLISH ELECTRIC' hand drier will quickly pay for itself after installation, and provide trouble-free service with substantial savings in hand drying costs. This economical method is also the most hygienic. Every succeeding hand-dry is as thorough and as germ-free as the first.

The 'ENGLISH ELECTRIC' Hand-Drier is pleasant to use and makes for a tidy washroom. The motor is continuously rated, and neither the motor nor the element will burn out under continuous running conditions.



'ENGLISH ELECTRIC'

hand-driers

THE ENGLISH ELECTRIC COMPANY LIMITED, MARCONI HOUSE, STRAND, LONDON, W.C.2

F.H.P. Motors Department, Bradford

WORKS: STAFFORD • PRESTON • RUGBY • BRADFORD • LIVERPOOL • ACCRINGTON

MD.10

SPECIAL OFFER! PRICE REDUCTION!

Edwin Danks of Oldbury

ANNOUNCE A REDUCTION OF

7¹⁰/₂%

**FROM THE STANDARD LIST
PRICES OF**

OLDBURY CHAIN GRATE STOKERS

Ordered in the twelve months commencing 1st November, 1959

Hire purchase terms are available from that date.

EDWIN DANKS & COMPANY (OLDBURY) LIMITED
OLDBURY, BIRMINGHAM Telephone: (Brierley Hill 77311)

LONDON · BIRMINGHAM · CARDIFF · GLASGOW · LEEDS · MANCHESTER · NEWCASTLE-ON-TYNE

This offer is made in recognition of the national importance of maintaining a healthy coal industry and in support of the National Coal Board Campaign.

Proved by seventeen years' successful operation, the Oldbury Stoker endorses the claim of the National Coal Board that coal, the home-produced fuel, is competitive in price and performance with other fuels.

The Oldbury Stoker, the first successful chain grate stoker for shell boilers, was developed by Edwin Danks of Oldbury in 1942 with the prime object of burning efficiently low grade slacks, owing to the shortage of graded fuels. To-day, more than 6,000 Oldbury Stokers are in the service of industry, burning all sorts of solid fuel—

ECONOMICALLY by reducing fuel and labour costs.

SMOKELESSLY in compliance with the Clean Air Act.

Manufacturers who appreciate the manifold advantages of burning Britain's native coal are invited to send for details of our Special Offer and Publication 1618—THE OLDBURY STOKER.



USE

AQUACRETE

Water-repellent cement

This ensures even and controlled suction and reduces variation in colour in the finishing coat.

Aquacrete is Portland Cement with which Medusa water-proofing compound is intimately mixed during manufacture.

It saves time mixing cement and waterproofing

compound on the site and there is the assurance

that the correct proportion of Medusa has been added and uniformly distributed throughout the cement.

AQUACRETE SHOULD BE USED FOR ALL RENDERINGS WHICH ARE TO BE WATER-REPELLENT.

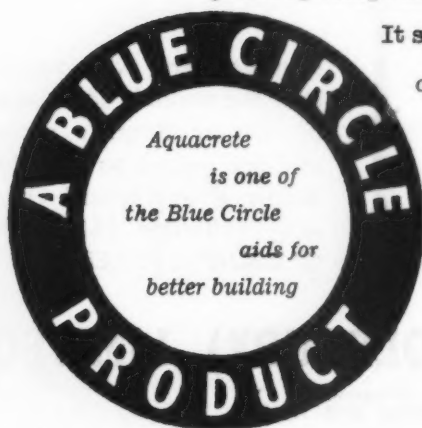

Write for further particulars to:

THE CEMENT MARKETING CO. LTD., Portland House, Tothill Street, London, S.W.1
G. & T. Earle LIMITED, Hull.

THE SOUTH WALES PORTLAND CEMENT & LIME CO. LTD., Penarth, Glam.

"INSULIGHT" double glazing units

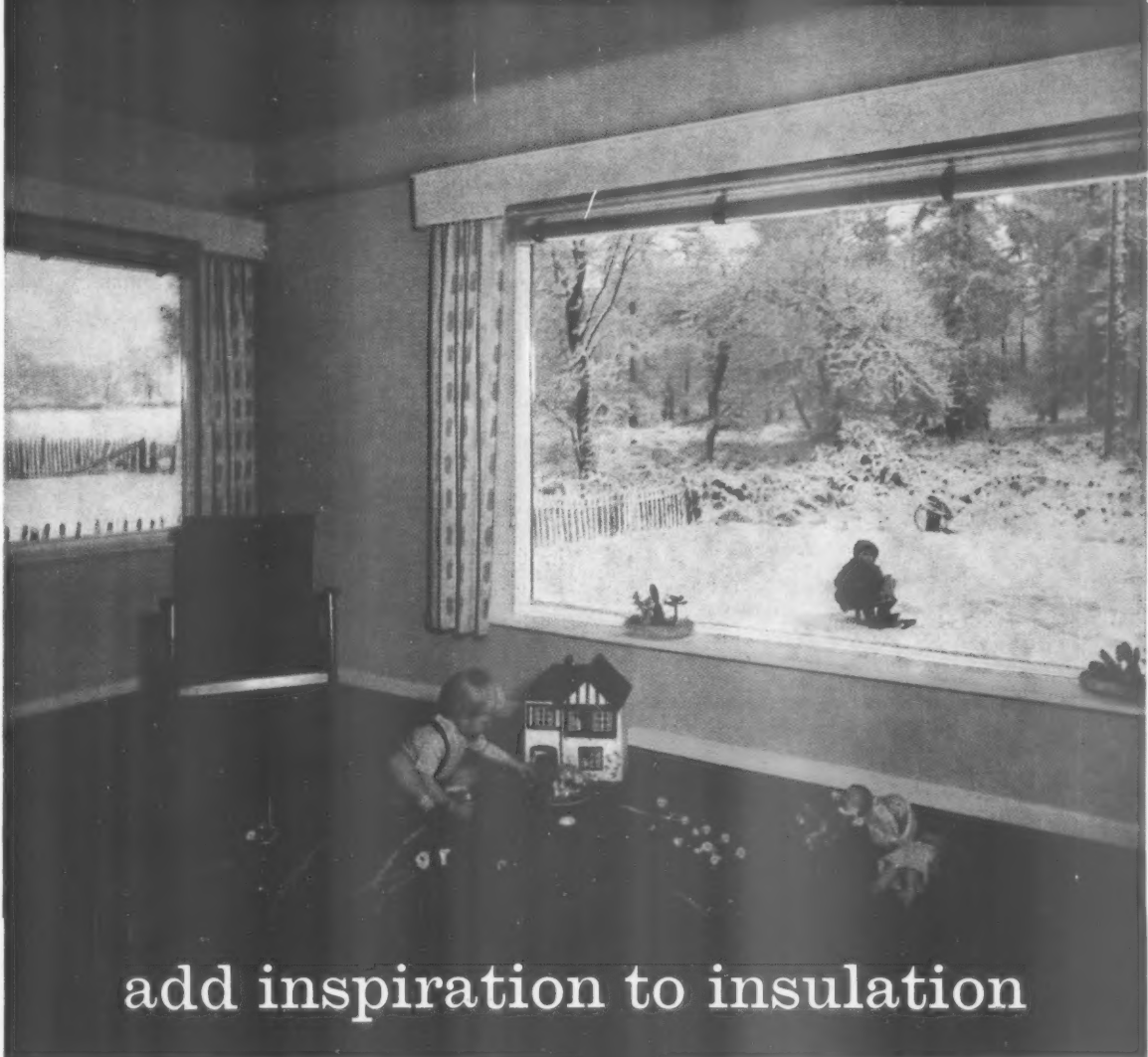

add inspiration to insulation

These two windows in the home of Mr. and Mrs. Lonsdale, of Adlington, Cheshire, are glazed with "Insulight" Double Glazing Units in $\frac{1}{4}$ " Polished Plate. The large unit measures approximately 114" x 66", and the smaller unit 54" x 54". Builder: H. Pendlebury, Titherington, Macclesfield.

Thermal insulation that is really effective ('U' value of $\frac{1}{2}$ " spaced double glazing—0.52 B.t.u./ft². hr. deg, F.) . . . insulating windows that keep rooms cosy and warm and save fuel while doing it . . . insulation in tall, wide and handsome "Insulight" Double Glazing Units to inspire the design of light, bright rooms.

For further details write to the manufacturers: Pilkington Brothers Limited, St Helens, Lancashire. (Tel: St. Helens 4001) or Selwyn House, Cleveland Row, St. James's, S.W.1. (Tel: WHitehall 5672-6).

Pilkington Brothers Limited

ST. HELENS · LANCASHIRE

Supplies are available through the usual trade channels. "INSULIGHT" is a registered trade mark of Pilkington Brothers Limited.



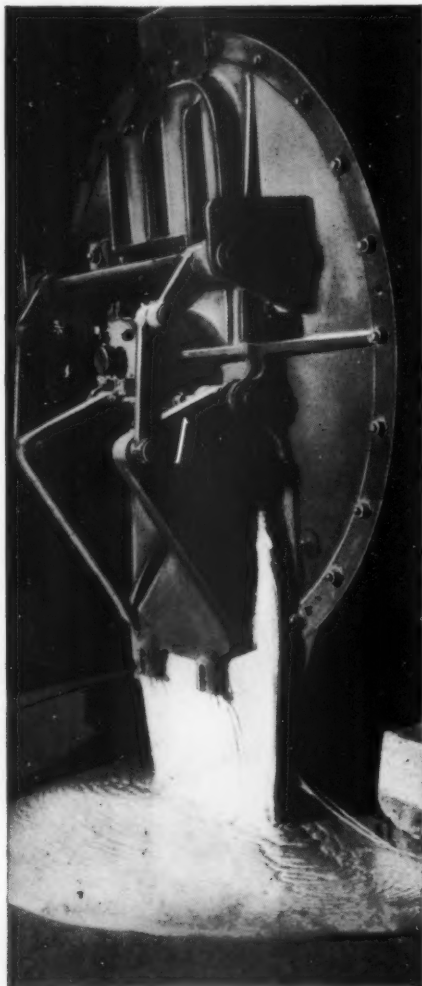

Oxidised linseed oil entering cooling bay.

MODERN LINOLEUM FOR MODERN INSTALLATIONS

Capital cost, laying, life or maintenance, judge how you will—linoleum is unequalled by any other floor covering. In addition, modern colours contemporary patterns and ease of working offer today's designer in linoleum a freedom of colour, form and design to answer every industrial and commercial flooring requirement. Williamson's "know-how" in the techniques of oxidising and polymerising Linseed Oil has made them leaders in the industry . . . and given Williamson's heavy gauge linoleum in 6.7 mm. and 4.5 mm. its outstanding qualities of flexibility, resilience and long life.

The Williamson Technical Advisory Service is always at your disposal—please contact us for further information.

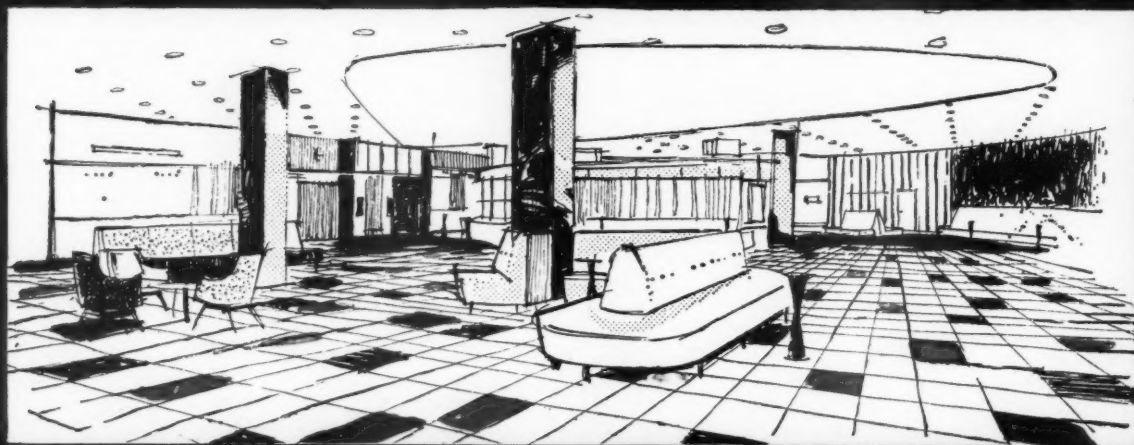

*A section of the Williamson Linoleum installation at the Southampton Ocean Terminal.
Contractors : Messrs. Heals (Contracts) Limited. Messrs. Semtex Limited.*

WILLIAMSON LINOLEUM

JAS. WILLIAMSON & SON LIMITED • LANCASTER • FOUNDED 1844



(Artist's impression)

The "beauty" of Number Seven decorative finishes is two-fold—their lasting "eye" appeal and their unique variety of applications both interior and exterior. With the suitable primer you can now specify Number Seven Exterior Flat Finish for nearly every standard surface—wood, metal, brick, plaster, concrete—and thus eliminate estimating and ordering complications as well as time wasted in mixing and matching colours. An impressive list of recent contracts is proof of Number Seven's outstanding success in all types of contracts.

Though surfaces vary . . .

the specification

remains the same



59/63 Princes Gate, London, S.W.7.
Architects: Messrs. Adie, Button & Partners.

Number Seven specified by Messrs. T. Mortimer Burrows & Partners.
Painting Contractors: F. W. Barnard, Ltd.



NUMBER SEVEN

NUMBER NINE

Where a textured finish is desired, Cementone No. 9 Waterproof Stoneface Composition is exclusively prepared for brick, cement rendering, reinforced concrete, asbestos-cement, plaster, and compo-board surfaces. Alkali-resistant, No. 9 matures to a natural stone finish and is available in ten colours.

Number Seven is available in a range of fifty-four matching colours as a gloss, satin or interior and exterior flat finish. Write for colour card and standard specifications.

You can depend on *Cementone* products

JOSEPH FREEMAN, SONS & CO. LTD., CEMENTONE WORKS, WANDSWORTH, LONDON, S.W.18 Telephone: VANDyke 2432 (10 lines)





Murano



Alexandretta

y

Calyx

Manhattan



(Patterns shown reduced size)

Ravenna

Figured marble on a Roman terrace. Painted patterns in Florentine fresco. Intricate mosaic of Byzantine Venice. Stained glass in Gothic stone . . . To each age and place its own media of decorative delight.

For here and now, the materials of today—laminated plastics! Able to capture the moods of many eras, yet having a vital character all their own.

Gay and exuberant. Cool, calm or restless. Sometimes commanding, sometimes retiring. Soft, subtle or sophisticated. Always clean, clinical, smooth, functional.

Inevitable in their own way as the framed building and the curtain wall.

'WARERITE 1960'

We invite you to see this new range of WARERITE patterns at 23 Knightsbridge, S.W.1. On view from December 2nd—4th, 10 a.m. till 5 p.m.

Look to

WARERITE

REGD

for design leadership

A product of **BAKELITE LIMITED** 12-18 GROSVENOR GARDENS, LONDON, SW1



SLOane 089

it
costs
no more
to have
'assisted lift'

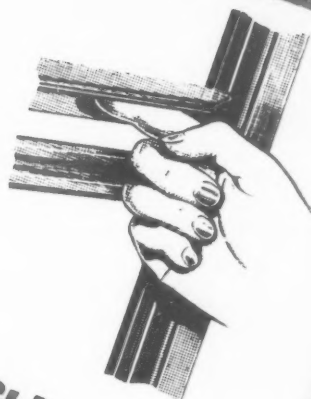

Although the 'WARWICK' has 'assisted lift' and other exclusive features, it remains the lowest priced aluminium window available today—in a wide range of standard sizes or purpose made to any size.

exclusive to:

WARWICK ALUMINIUM SASH WINDOWS

Further information immediately available from:-
ALUMIN BUILDING COMPONENTS LIMITED
Weston-Super-Mare . Somerset . Tel: W-S-M 5641 (5 lines)

MANUFACTURERS IN SCOTLAND—
G. G. KIRK LTD., 20 Cook Street
Glasgow, C. S. Tele: South 2076-8

MANUFACTURERS IN EIRE—
T. & C. MARTIN LTD. 21 24 D'Olier St.
Dublin, C. S. Tele: 71571 (private exch.)





Maxweld reinforces it

The reinforcement fabric used in the Massey-Harris Ferguson factory at Stretford was supplied by Richard Hill. Do you need reinforcements? Then call up the Maxweld man! He can give you all the facts on the type and quantity of fabric you'll need plus a rough idea of the cost. And he's backed by the

Richard Hill Design Service

who can then draw up more detailed plans and estimates. You can get him at Middlesbrough (2206), London (Mayfair 3538), Birmingham (Mid. 5625), Manchester (Central 1652), Leeds (2-7540), Bristol (24977), Glasgow (Central 2179), Nottingham (Bulwell 27-8383), Bournemouth (Westbourne 63491), Cardiff (46552), Belfast (29126).

Maxweld fabric

is manufactured by **RICHARD HILL LIMITED** (Established 1868)

Newport Wire and Rolling Mills, Middlesbrough, Yorkshire. Tel: Middlesbrough 2206

A MEMBER OF THE FIRTH CLEVELAND GROUP



Rhodes

SASH HANGING

THERE FOR GOOD!

When you specify and install RHODES Sash-Hanging you know the fitments are 'there for good'... for a lifetime of efficient, trouble-free service, backed by a reputation that has stood for the best in sash-hanging equipment and window furniture for over 75 years.

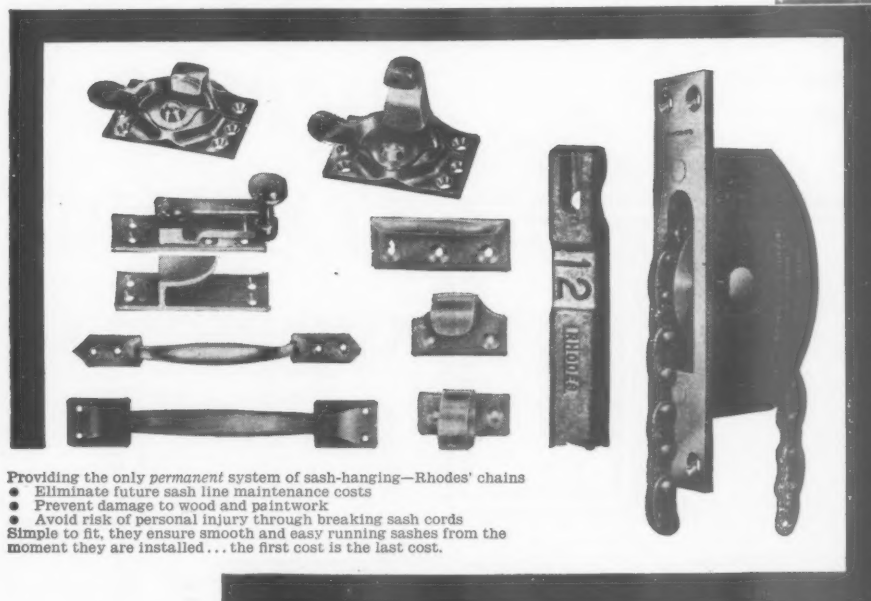

Providing the only permanent system of sash-hanging—Rhodes' chains

- Eliminate future sash line maintenance costs
 - Prevent damage to wood and paintwork
 - Avoid risk of personal injury through breaking sash cords
- Simple to fit, they ensure smooth and easy running sashes from the moment they are installed... the first cost is the last cost.

RHODES 644 SPECIFICATION

The 644 pulley has a solid brass faceplate and wheel, and a rotating automatically lubricated anti-friction steel sleeve-bearing on a fixed G.M. axle. The sash chains are made of rust-proofed Sheffield steel links, assembled with G.M. rivets.

For sashes up to 50 lb. specify No. 55 chain with the 1½ in. pulley.

For sashes up to 70 lb. specify No. 44 chain with the 2 in. pulley.

For sashes up to 112 lb. specify No. 33b chain with the 2½ in. pulley.

CLEAN, STRAIGHT, CAST IRON SASH WEIGHTS

Standard pattern square weights suitable for cord or chain supplied in the following measurements:—

3 - 9 lb.	— 1½" x 1½"
9½ - 13½ lb.	— 1½" x 1½"
14 - 20 lb.	— 1½" x 1½"
20½ - 27 lb.	— 1½" x 1½"

Makeweight collars

½ lb.	— 1½" x 1½"
1 lb.	— 1½" x 1½"

Specially cast lead or iron weights can also be supplied in square, rectangular or round sectional measurements to requirements.

Other fittings include Chain Window Pulls for easy opening and closing of top window sashes, the "Unocatch" and "Duocatch" Burglar-proof Sash fasteners, Sash furniture, "Stayput" Friction Stay for anything on hinges, Track for laterally sliding windows and doors. Chains for all purposes.

RHODES CHAINS LIMITED

BEACON WORKS, BROOKSIDE AVENUE, RUSTINGTON, LITTLEHAMPTON, SUSSEX

Telephone: Rustington 1303-4 Telegrams: Aircon, Rustington

LONDON OFFICE: CARLISLE HOUSE, 8 SOUTHAMPTON ROW, W.C.1

Telephone: Chancery 9377 (3 lines) Telegrams: 'Rhodespac', Norphone, London



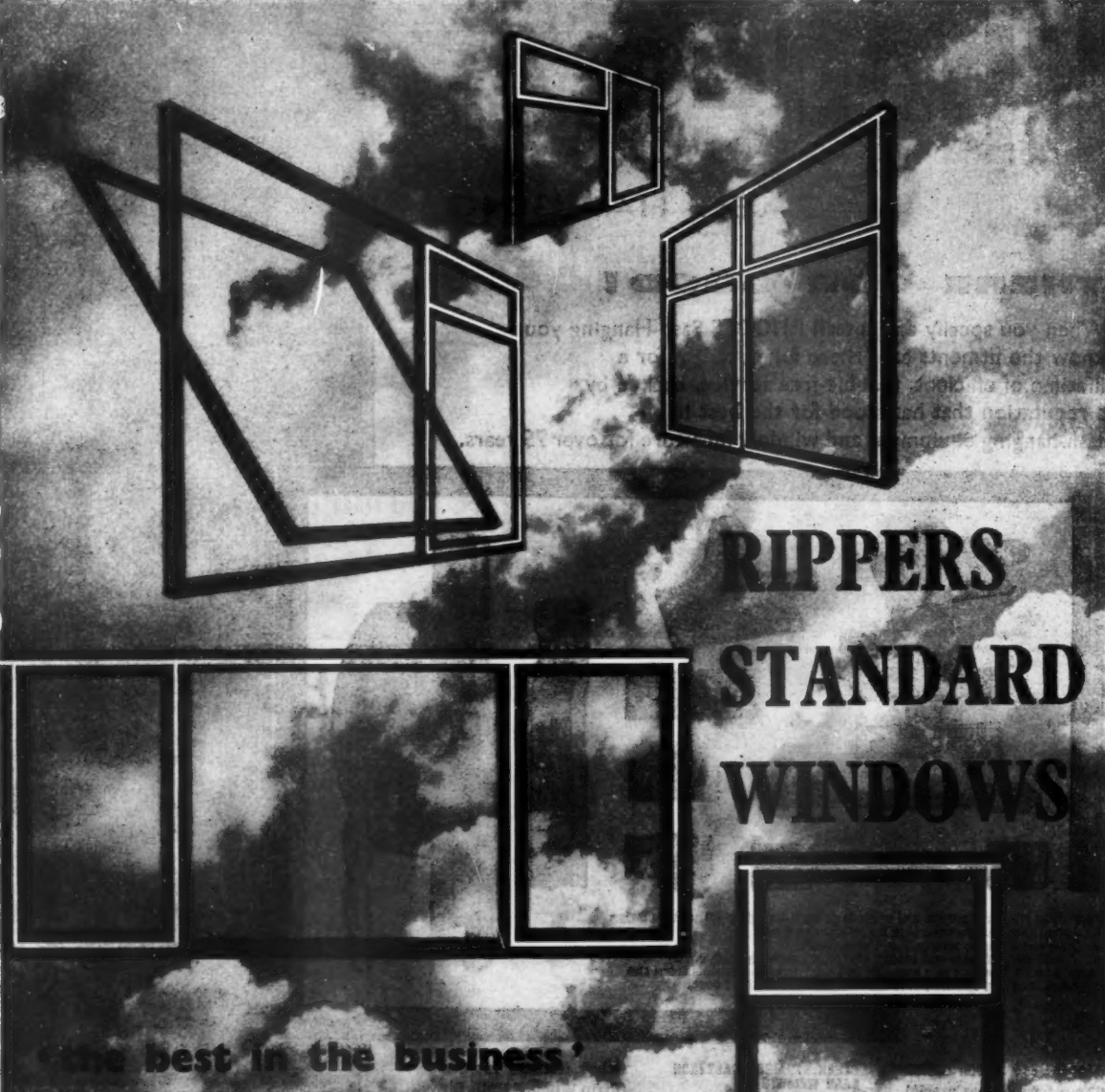

**RIPPERS
STANDARD
WINDOWS**

'the best in the business'

**'you'll be glad
you chose
WOOD windows'**

**RIPPER
WOODWORK**

When you order windows, external door frames, internal door frames or kitchen units, make sure you buy Rippers—the finest standard joinery obtainable. Over sixty years experience is behind Rippers quality—

Write today for our free Catalogue: it describes over three hundred designs from which endless window combinations can be arranged, and includes descriptions of all our products. Apply for your free catalogue to Dept. AJ3/12

RIPPERS LIMITED

CASTLE HEDINGHAM, HALSTEAD, ESSEX
TELEPHONE: 191 HEDINGHAM (4 LINES) TELEGRAMS: RIPPERS, CASTLE HEDINGHAM
LONDON OFFICE: 9, SOUTHAMPTON PLACE, LONDON, W.C.1. TELEPHONE: CHANCERY 4306/7

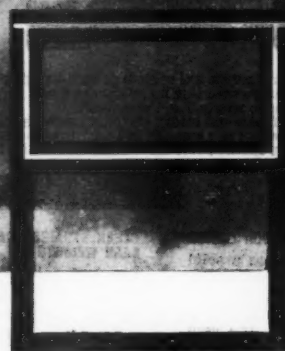

**RIPPERS
STANDARD
KITCHEN
UNITS**



**There is nothing
to equal LEAD
for
roof flashings**

h

THE LEAD SHEET AND PIPE TECHNICAL INFORMATION BUREAU

advises on the use of Lead in building work. Most of the many uses are detailed in the Association's publications, and in addition the Bureau's technical officers are always glad to give individual assistance.

LEAD DEVELOPMENT ASSOCIATION

18, ADAM STREET, LONDON, W.C.2.

Telegrams: Leadevop, Rand, London.

Telephone: WHIttehall 4175

Where every foot of floor must be free

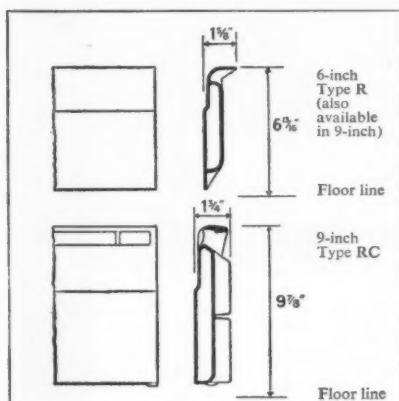

Manual (No. 423) on Crane Skirting Heating may be had on application to

**CRANE LTD., 15-16 RED LION COURT
FLEET STREET, LONDON, EC4**

London Showrooms:

**118 Wigmore Street, London, W.1 and
Great West Road, Brentford, Middlesex**

Branches:

**BIRMINGHAM · BRENTFORD · BRISTOL
GLASGOW · LONDON · MANCHESTER**

Works: IPSWICH

29

COMPLETE freedom in the disposition of the pieces of furniture in a room is always highly desirable, but probably never more clearly demonstrable than in the instance of the hospital ward. Here, one must pay full regard to flexibility in the placing of beds as well as to the need for daily ward cleaning. The question may be asked, which heating system will measure up to these stringent demands?

A heating system which finds favour with more and more architects faced with this sort of problem is Crane Skirting Heating. This system employs heating panels in place of the normal skirting boards and therefore (a) is unobtrusive; (b) is easy to keep clean; (c) is not obstructive to free arrangement; and (d) eliminates 'hot-spots'. In the accompanying illustration arrows mark the position of the panels.

Crane Skirting Heating panels are made in two types. Used here is the 9-inch Type R (radiant) which is also made in the 6-inch size for smaller heat requirements. Type RC (radiant-convector) is made only in the 9-inch size. All panels are in 2-ft and 1-ft lengths and are made of cast iron, which gives them considerable resistance to accidental damage. The operations of calculating heat requirements and designing the pipework are in principle no different from those for conventional radiator heating systems.

Wherever the architect needs greater freedom of expression than conventional heating systems allow him, and at the same time has to pay due consideration to costs, the answer is, undoubtedly,

CRANE skirting heating

DESIGNED



ACOUSTICS

A comprehensive service to the architect

As specialist Acoustic Engineers we have the "know-how" when it comes to Noise.

We offer an independent service to the Architect which covers every aspect of Acoustics. From preliminary investigation and analysis it proceeds to intelligent planning and design, based on the accepted principles of acoustic engineering, without which there can be no correct solution to a sound problem. Thence it extends to

detailed specification and the final work of installation, the efficiency of which we back with a **WRITTEN UNDERTAKING**.

In addition, our qualified Architectural staff will gladly submit detailed drawings and perspectives for comprehensive schemes in which guaranteed standards of acoustic efficiency and aesthetic interior treatments are successfully combined. This is a special feature of our service.

Some of the things we do

- ★ Sound resistant doors, windows and partitions.
- ★ Acoustic correction and design for lecture theatres, cinemas, assembly halls and auditoria, and for television, recording and broadcasting studios, etc.
- ★ Anechoic and reverberation chambers, audiometry rooms, testing chambers, etc.
- ★ Silencing of air-conditioning and ventilation systems.
- ★ Commercial, industrial, marine and aviation acoustics of every kind.

SOUND CONTROL LTD

A MEMBER OF THE HALL-THERMOTANK GROUP OF COMPANIES

Acoustic Engineers

COLNESIDE WORKS: WEST DRAYTON, MIDDLESEX.
West Drayton 3685 (5 lines)

SCOTTISH OFFICE: 10 BOTHWELL STREET, GLASGOW, C.2.
Central 6571/2

Want to make something of it?

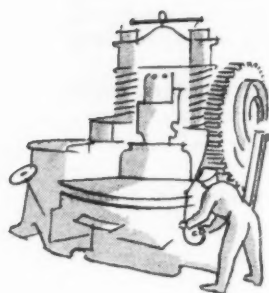
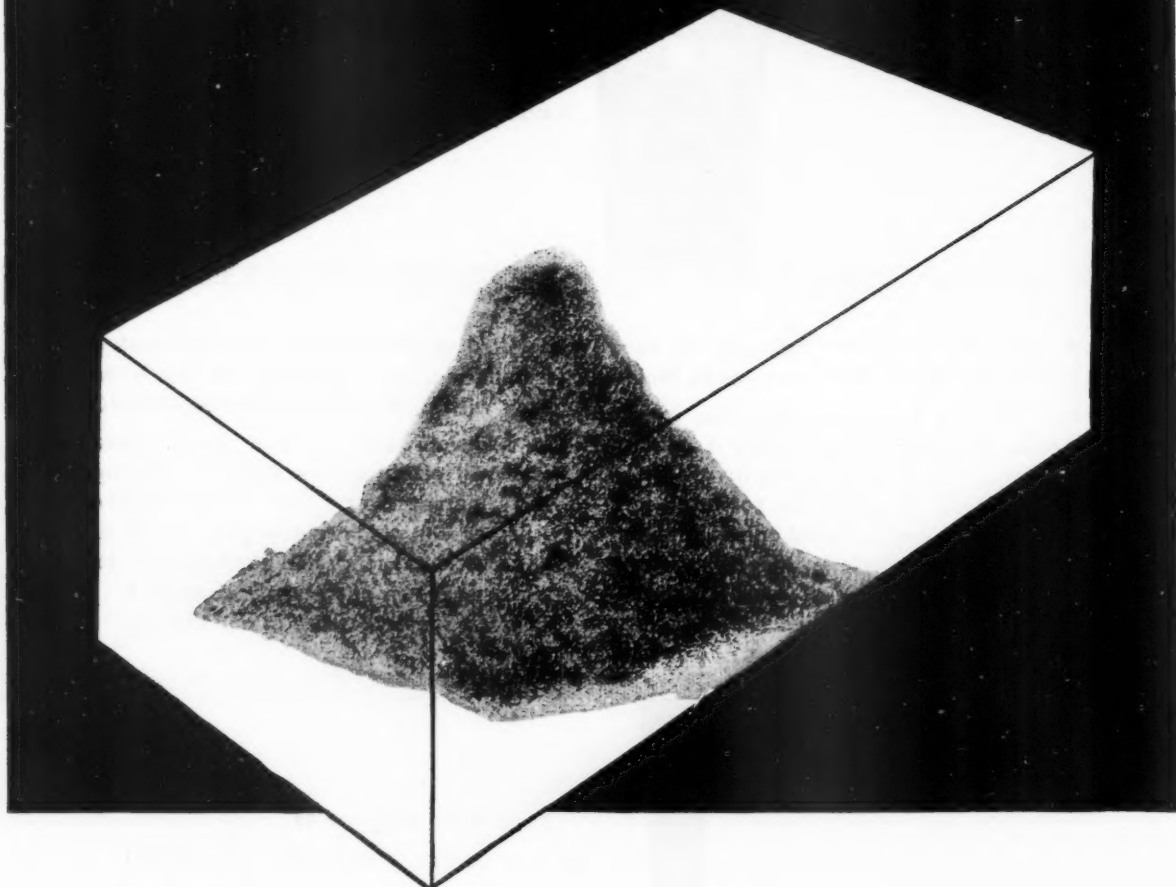

As well as making top quality sand lime, concrete and refractory bricks, the Sutcliffe, Speakman EMPEROR Press makes bricks from clinker, burnt shale, slag, etc. - once considered useless waste. They're good quality bricks, consistent and always well formed.

The EMPEROR Press comes in various sizes - the Duplex exerts a pressure of 200 tons and can make 3,000 bricks an hour, operating round the clock. Sutcliffe, Speakman are specialists in this type of work. They supply a complete range of plant and equipment, and can undertake the erection of complete brickworks and hand them over in working order. And they are always happy to advise you.

Ask

**SUTCLIFFE
SPEAKMAN**

about brickmaking

SUTCLIFFE SPEAKMAN & CO LTD · LEIGH · LANCASHIRE · TELEPHONE: LEIGH 94

London Office: 2 Caxton Street · Westminster SW1 · Telephone: Abbey 3085

Traditional...

In planning the equipment of new buildings, the architect today finds himself compelled to specify items unknown ten years ago. The general use of electric shavers necessitates the provision of special electrical fittings in hotels, clubs, hospitals and blocks of flats. The only way in which this particular problem can be solved is by installing Chilton Universal Shaver Sockets, which are unique in that they automatically ensure the correct voltage to shavers of any type - British, American or Continental. Each incorporates an insulated on/off switch and a self-resetting circuit breaker to give protection against overload. Both flush and surface mounting types are available, and the standard unit incorporates a transformer for an input of 200-250v a.c.

...or Contemporary

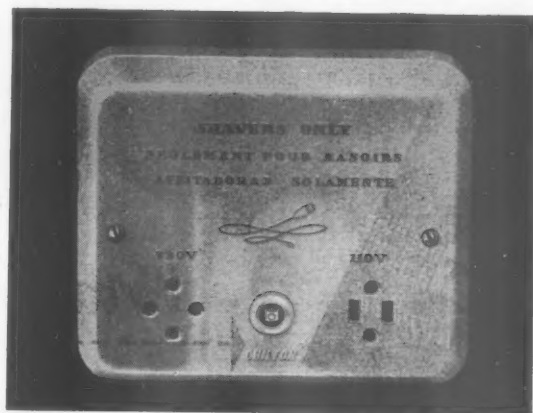

Write for illustrated leaflet.

CHILTON

UNIVERSAL SHAVER SOCKETS

CHILTON ELECTRIC PRODUCTS LIMITED

Hungerford, Berks.

Telephone: Hungerford 237/8

London Office: 19 Old Queen Street, S.W.1. Telephone: TRAfalgar 2239

CHILTON MARK 2

Provides safe, earth-free output from double-wound isolating transformer. In ivory plastic with turquoise markings (other colours to order).

This socket now conforms to British Standard No. 3052



SH 133

Precision in Concrete Cover...



Write Now!

for fully
illustrated
brochure

A revolutionary economy for
lightness, speed of handling and
range of application—for rein-
forcing bars in concrete.

with **ABIT pk** Plastic Distance Pieces

PATENTED REGD. DESIGN 893503

Samuel & Son (moulders) Ltd

WREN MILL, CHADDERTON LANCs Sales Office: Tel: Manchester DEAnsgate 4671/2.

Sole Manufacturers and Distributors of ABIT pk Plastic Distance pieces (A.B.
ABERG No. 31269/58) in Great Britain, The Commonwealth and Eire.

ENGERT & ROLFE LTD
ARCHITECTS AND ENGINEERS
BARCHSTER STREET LONDON W11
Telephone: ADELPHI 3100-3101 and 3102-3103

6th November 1959

Messrs. [illegible]
Architects
Tottenham Street House,
CLARENCE

Gentlemen,

COPPER - as you know - is the oldest corrosion resistant metal and

TRINIDAD BITUMEN the most permanent waterproofing agent known to man.

COPPERTRINDA is a handmade bitumen damppcourse, incorporating genuine Trinidad Asphalt, with a copper lining.

It follows then, that COPPERTRINDA is the finest damppcourse in the world.

More so than a picture, a sample is worth a thousand words.

Yours very truly,
ENGERT & ROLFE LTD.
[Signature]
Sales Director

Will Mr. Rogers arrange to have a sample of COPPERTRINDA sent to

M _____
(Designation) _____
of _____

DEPT. AJ2

CT2

- ① Footbridge for Level Crossing in Grimsby.
- ② Interior view of factory for Messrs. Brook Motors Ltd., Barnsley.
- ③ Sowerby Bridge Secondary School.
- ④ Control Room, Services and Welfare Block, Elland Power Station.

STRUCTURAL STEELWORK

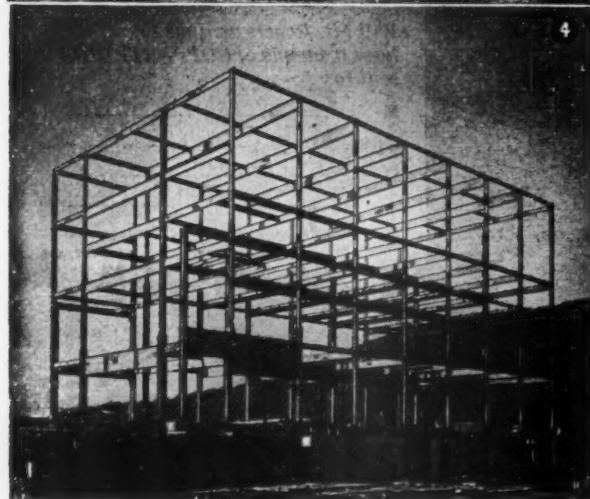
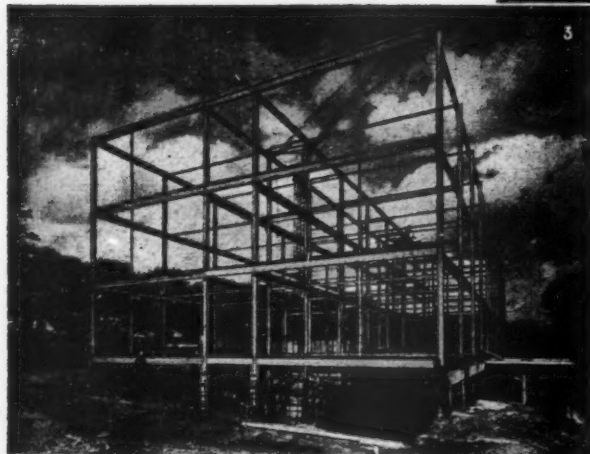
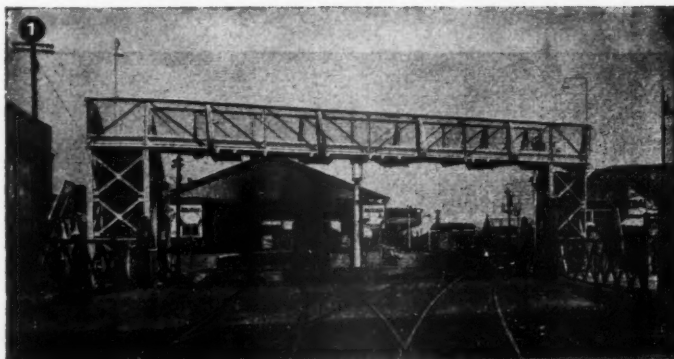

BY
AUSTINS



**JAMES AUSTIN
AND SONS (DEWSBURY) LIMITED**

Thornhill Iron & Steel Works, Dewsbury, Yorkshire
Telephone: Dewsbury 1750 (7 lines)
Telegrams: Austins, Dewsbury, Telex No. 55-129



LONDON OFFICE: Kirkman House,
54A Tottenham Court Road, London, W.1.
Telephone: Museum 1064

V.P. 3917

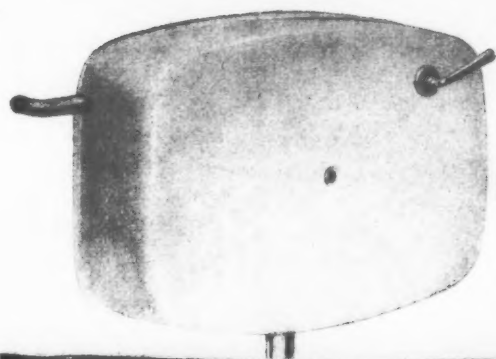

Fordham Panel Model 'O'

first and foremost for all

sanitary equipment . . .

the Fordham 'Beveley' in black plastic



Fordham 'Cleanline' high level cistern

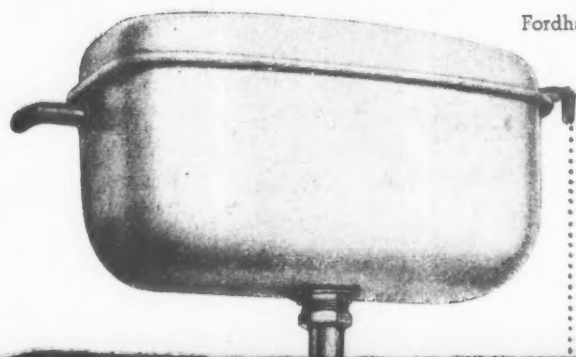

Some of the
Fordham Products
specified by Architects
throughout the world.

All Polythene
Syphons



'All Polythene'
Ball-Floats



Fordham Flushing Troughs



'Aquacava' Ball Valves



Fordham

Specialists in Sanitary Equipment

FORDHAM PRESSINGS LIMITED

Dudley Road, Wolverhampton

Telephone: Wolverhampton 23861

for more than a quarter of a century.



Crystal Products Ltd., Kingston. Architects: W. S. Pettit & Partners.

FRENGER

HEATED AND ACOUSTIC CEILINGS

Write for more details to:

FRENGER CEILINGS LTD • 7-12 TAVISTOCK SQUARE • LONDON • W.C.1 • Telephone: EUSton 6084/8
42 HARTE STREET MANCHESTER, 1. CENTRAL 4612 • 65 BALFOUR AVENUE, BELFAST. BELFAST 2876A

This is the flooring...



...for wheels and heels
(and corrosives!)

Formed from tough polyvinyl chloride and backed with hessian, Altro floorings show these results after prolonged testing and usage:—

Wheels . . . Pressed granite and Altro Safety Flooring were compared under identical conditions simulating the effect of loaded trucks. Altro wear was negligible after a track $\frac{1}{4}$ " deep had been worn in the granite! **Heels . . .** Over 2 million airmen's shoes have trod this one narrow strip, yet Altro Heavy Duty Flooring shows little sign of wear. It is made to last. **and Corrosives . . .** Altro Floorings are unaffected by water, most acids, alkalis and many other chemicals.

**ALTRO FLOORING SUPPLIED IN ROLLS
UP TO 72". IN MANY COLOURS. LAID
JOINTLESS BY WELDING. NON-SLIP. SOUND
DEADENING. LAID FROM 32/- PER
SQUARE YARD.**

ALTRO

THE ADAMITE CO. LTD.



94-98 Petty France, London, S.W.1.

Telephone : ABBey 5911

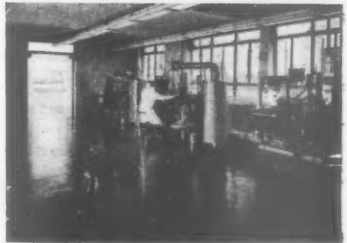
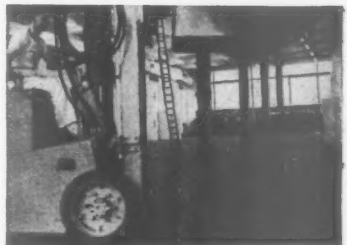

everything points to

FILON

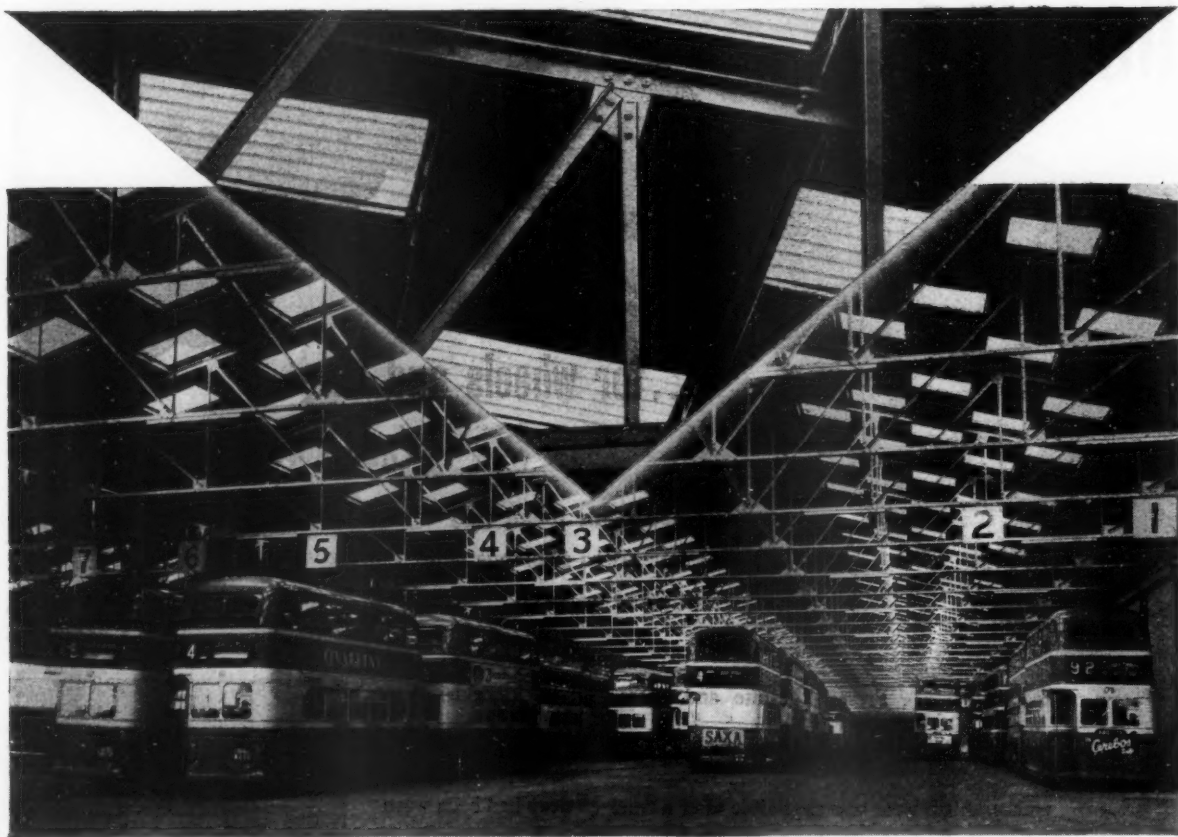

FILON rooflights in the Birkenhead Corporation bus depot.

the economical translucent structural sheeting—

FILON is economical because it is simple to install, so light to transport and handle. It passes up to 85% of light, is non-corrodible and virtually indestructible; it is of uniform strength throughout and can be obtained in any length required because it is made by a continuous process.

FILON is ideal for rooflights, cladding and canopies in many kinds of buildings and it is available in flat sheet (in roll form if required) or in standard profiles to match corrugated iron, aluminium and asbestos sheeting. FILON is approved by Local Authorities, the Admiralty, War Office and Air Ministry. Write for full details.

NEW! Coloured FILON in any standard profile and special decorative profiles. Colour samples on request.

FILON



STRUCTURAL SHEETING

strong light translucent

B.I.P. REINFORCED PRODUCTS LTD • STREETLY WORKS • SUTTON COLDFIELD • PHONE: STREETLY 2411

For
sparkling
extra-tough
working surfaces
include



SELF-ADHESIVE

in

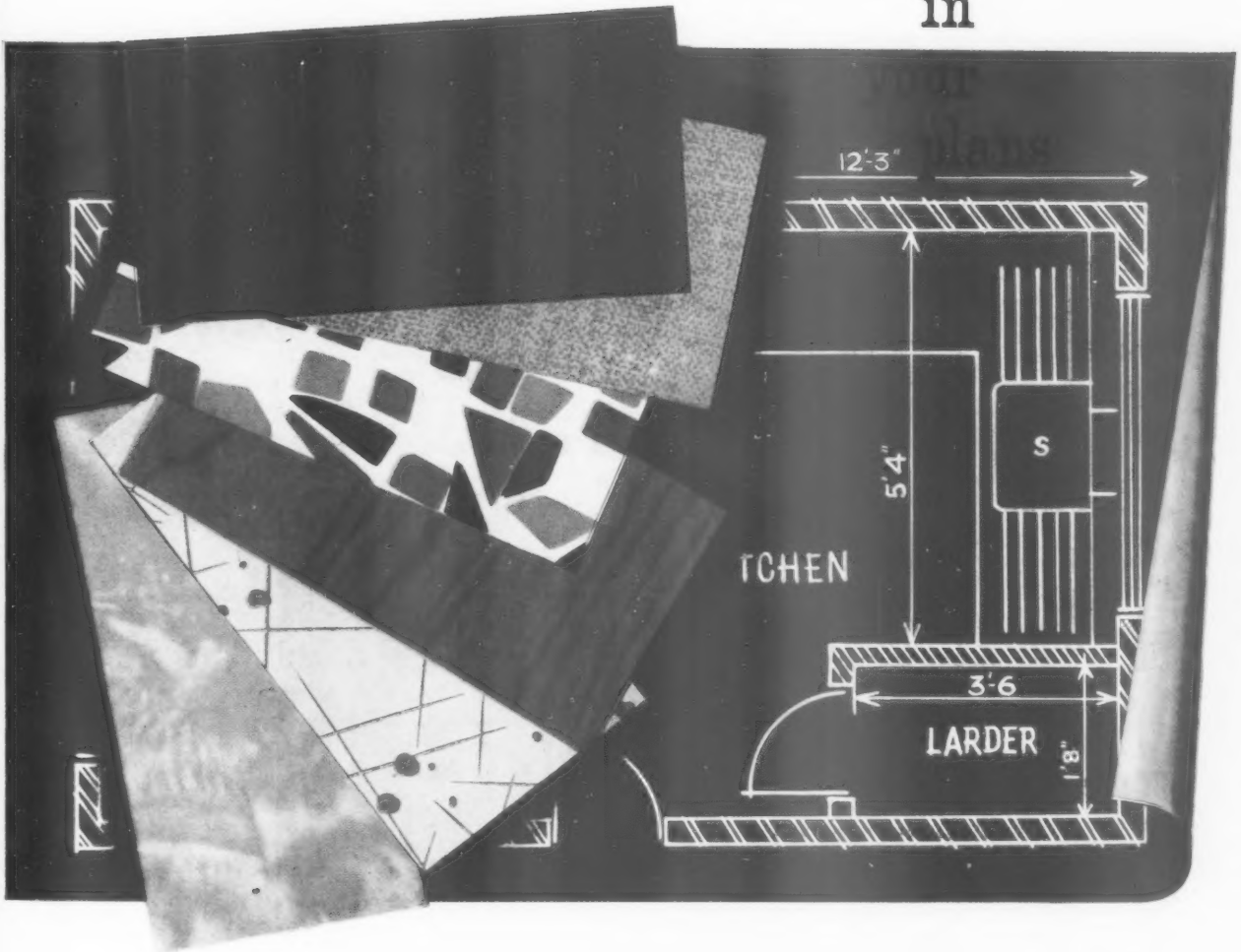

A colour-bright surface that takes really rough usage and comes up smiling—that's heavyweight, double thick FABLON TOP. Stainproof, clatter-proof, proof against heat up to 212° F, it's been produced with table and desk tops, bath surrounds and such requirements especially in mind.

FABLON TOP is the only flexible self-adhesive plastic covering that is actually laminated. The pattern lies sealed between two equally thick layers of plastic: thus FABLON TOP has the 'pattern life' of rigid materials, yet is so much cheaper and easier to use. FABLON TOP is simply cut to shape with scissors—its backing paper peeled off—and smoothed into place.

36" wide Fablon Top comes in 18 effects which match or blend with 18" Fablon—the ideal surface for walls, doors, shelves, exhibition stands etc.

Another fine product by **FABLON LIMITED**.

Send this coupon for
FREE PATTERN BOOK



To **Fablon Limited**
49 Park Lane London W1
(HYDE PARK 2155)

Please send me your Pattern Book giving complete range of
FABLON and heavyweight FABLON TOP.

NAME

ADDRESS

A.J.2



Architect
Romilly B. Craze of Milner
& Craze, FF.R.I.B.A.

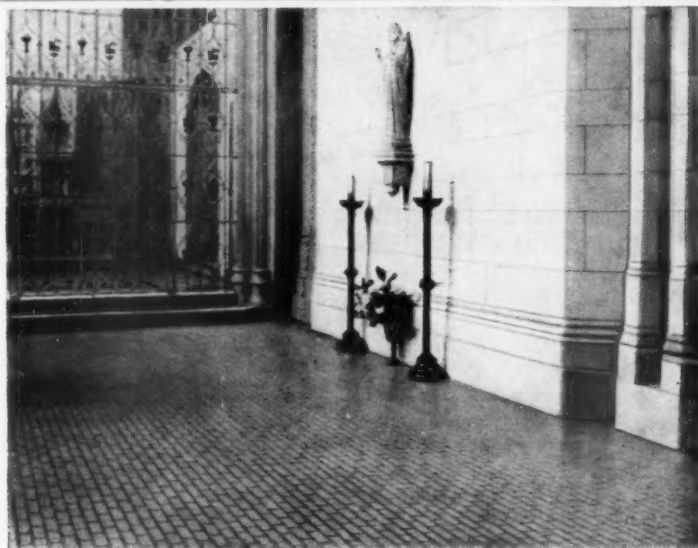

Photographed by kind per-
mission of Canon B. J. Bogan
—Cathedral Administrator.

St. George's Roman Catholic Cathedral, Southwark, London, S.E.1

138,000 Hopton Wood Grey $\frac{5}{8}$ " nominal thickness GRANWOOD FLOORING blocks (1,360 yards super) were specially manufactured for use in the rebuilding of this fine Cathedral. Granwood was chosen for many reasons not least of which was the fact that the Architect knew from experience that

our flooring would be eminently suitable for covering the underfloor warming system (embedded hot water coils) incorporated in the sub-floor. GRANWOOD has been used in conjunction with underfloor heating with complete satisfaction for over 35 years.

GRANWOOD FLOORING CO. LTD

RIDDINGS, DERBY. Telephone: Leabrooks 341/2/3 Grams 'Granflor', Alfreton
London Office: Battlebridge House, 87/95, Tooley Street, London, S.E.1. Tel.: HOP 2929

Introducing

A multicoloured finish in one spray operation

Here is Tretol Multicolour—a striking new finish which is the complete answer to a hundred and one decorative problems. Corridors and staircase walls of flats can be sprayed with Tretol Multicolour in one operation, masking many deficiencies in the wall surface. In hospitals and public buildings Tretol Multicolour provides colour and tonal contrast impossible to achieve with conventional monochrome finishes. For toilets and other utilities, this tough and hardwearing coating is the ideal choice—it can be scrubbed with detergents, resists abrasion and badly disfigured areas may be imperceptibly resprayed.

IT'S VERSATILE—Tretol Multicolour can be used on plaster, concrete, asbestos cement, cement renderings, brickwork, wood, metals and previously painted surfaces.

IT MASKS DISSIMILAR SURFACES—Tretol Multicolour's heavy coating, up to 5 mils. thickness, will successfully "marry up" dissimilar surfaces and unify them into a basic scheme.

SEND FOR DESCRIPTIVE FOLDER—we shall be glad to send you a folder describing the wide basic Tretol Multicolour range.



Tretol **MULTICOLOUR**

A new dimension in architectural decoration

TRETOL LIMITED. • TRETOL HOUSE • THE HYDE • N.W.9 • TELEPHONE: COLINDALE 7223

UXBRIDGE FLINT BRICKS

offer many advantages

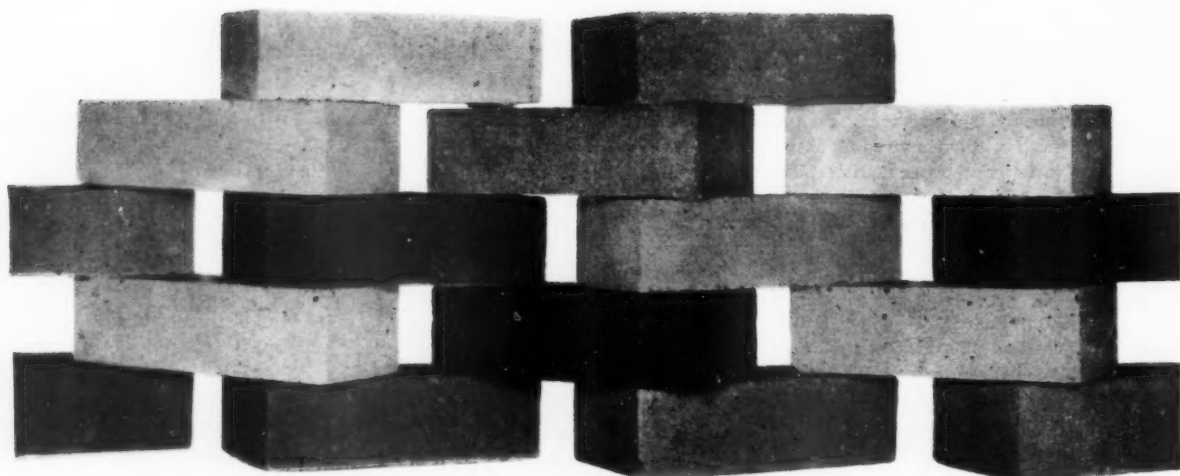

foremost being . . .

• **COLOUR:** Available in many attractive shades, including CREAM, BUFF, GOLDEN, LIGHT BROWN, TERRA COTTA, LILAC, PURPLE, SILVER-GREY, BLUE-BLACK. Also "Flintmix" range of random mixed pre-selected colour combinations: BUFF, RUSSET, HEATHER, LAVENDER.

• **DURABILITY:** Will withstand severest weather conditions.

• **STRENGTH:** Extremely hard. Uxbridge Flint Bricks have a crushing strength to suit most requirements.

• **LIGHT REFLECTION:** Because of the unique hardness and texture of the brick, dirt and soot are less likely to work into it.

Manufactured by:
CAPE BUILDING PRODUCTS LIMITED,
A subsidiary of The Cape Asbestos Company, Ltd.



COWLEY BRIDGE WORKS, UXBRIDGE, MIDDX Tel: Uxbridge 4313
Also at: MANCHESTER • BIRMINGHAM • GLASGOW • NEWCASTLE UB2

ESTATE DEVELOPERS SPECIFY HILLS DOORS

HILLS DOORS

are exclusively used



(Photograph of Branford Estate, Coseley, Staffs; by courtesy of K. E. Millard & Co. Ltd.)

by K. E. MILLARD & CO. LTD

Unvarying quality and true economy are the standards by which contractors measure the worth of their suppliers. That's why so many specify Hills' doors. Every door is guaranteed against defects of workmanship and materials and backed by the reputation and experience of Britain's leading door specialists. Most Hills' doors can be supplied from stock in any quantity, and delivered direct to the site wherever it may be. At Bramford Road, and estates all over Britain, Hills' doors are adding to the appearance—and lasting value—of modern housing developments.

DURADOR interior flush doors have the exclusive PLACAROL core—hundreds of wooden spirals—bonded within balanced West African hardwood plywood facings for strength, stability and rigidity—plus economy in weight and complete freedom from surface undulation. The Durador is now available with the exclusive SUPER SATIN SURFACE.

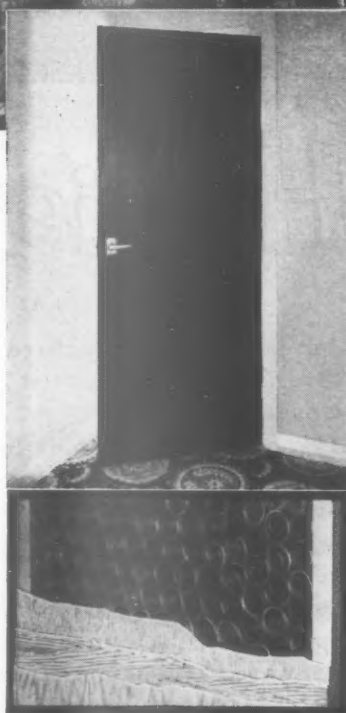

Britain's largest manufacturer of first-quality doors

F. HILLS & SONS LTD · NORTON RD · STOCKTON-ON-TEES · TELEPHONE: 67141
LONDON OFFICE: SOPERS RD · CUFFLEY · POTTERS BAR · MIDDLESEX · TELEPHONE: CUFFLEY 2824

P.3369

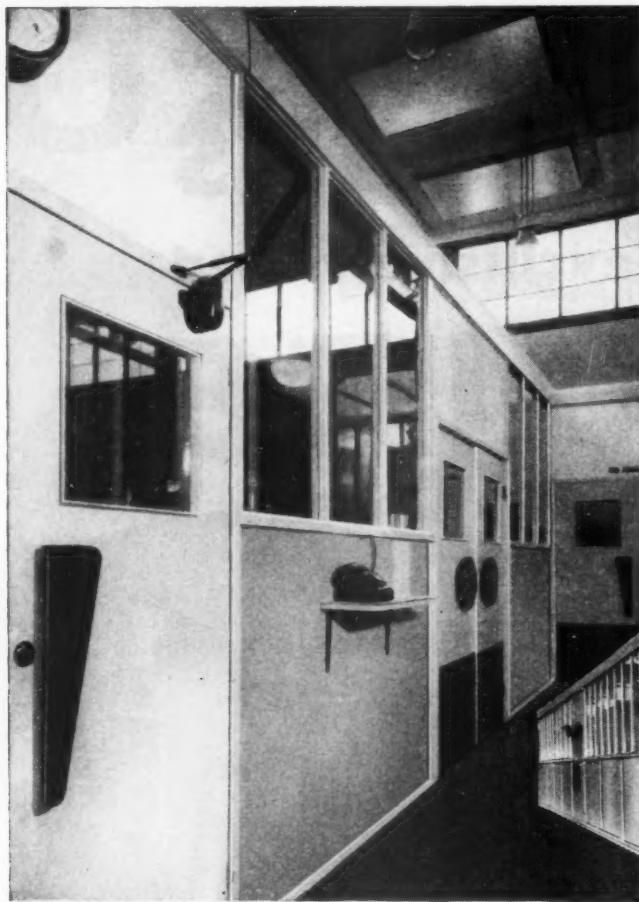

By courtesy of The Distillers Company (Biochemicals) Ltd.

Blue Arabesque Hornitex corridor panelling with Ivory panels above.



NEW PANEL FIXING SYSTEM

"Klipiton" fixing strips in aluminium or plastic enable Hornitex panels to be simply pressed home under spring clips. "Klipiton" allows complete removal or instant interchange of pan

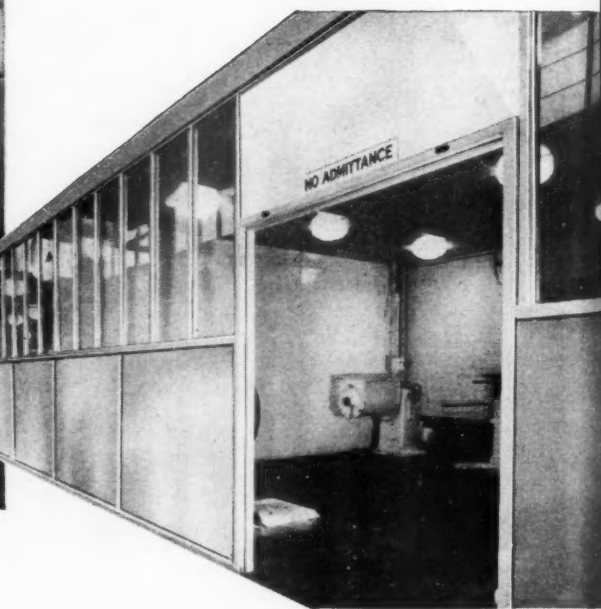

Weighing room ceiling and walls panelled with White and Ivory Hornitex.

Hygiene in industry

Hornitex melamine surfaced hardboard was used for the wall and corridor panelling and ceilings shown above at The Distillers Company (Biochemicals) Ltd. Laboratory at Speke, Liverpool.

Hygienic, economical and immensely durable, Hornitex stands up to impact and abrasion and will not warp, crack or craze. It wipes clean with a damp cloth and is highly resistant to boiling water, steam, oil, alcohol, mild acid and alkali. Hornitex provides the highest quality at the lowest cost in the country and it is the only melamine surfaced hardboard that is completely odourless.

Available from stock in over 40 radiant colours and patterns including superb wood imitations, completely new mosaics and pastel shades. Send now for detailed literature, samples and patterns.

Hornitex^{Super}

Technical advisory service at your disposal.
Permanent Display at the Building Centre.

HORNITEX (Plastics) LTD.
37/38 FENCHURCH ST., LONDON, E.C.3.
TELEPHONE: MANSION HOUSE 6599

ANKARBOARD makes sound sense in busy buildings

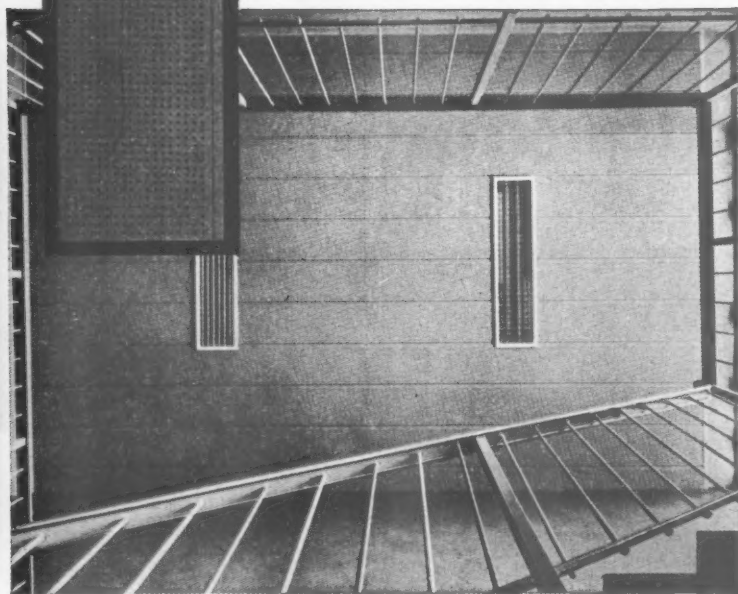

Ankarboard has been chosen by many leading companies because it eliminates noise-stress and improves working conditions. Ideal for board-room and stairway alike, it cuts extraneous noise to the minimum while providing limitless opportunity for pleasing decorative effects.

ANKARBOARD can be supplied treated to Class 1 for spread of flame B.S.S. 476/53

ACOUSTIC BOARDS

$\frac{1}{2}$ " or $\frac{3}{4}$ " thick, are available in 12" or 16" widths and in lengths up to approx. 18'. Grooved and ship-lapped for easy fixing. (Also available unperforated as insulation "longboards").

ACOUSTIC TILES

$\frac{1}{2}$ " or $\frac{3}{4}$ " thick in sizes 12" x 12", 16" x 16", 24" x 24", 12" x 24", 16" x 32", and 32" x 32". Tiles are bevelled on all four edges.

PERFORATIONS FOR BOARDS AND TILES

4 m.m. holes at 15 m.m. centres. Depth of holes is arranged for maximum acoustic effect while corner holes are bored to half thickness, thus ensuring good grip when tiles are screwed or nailed to fixing grounds. Random perforations also available.



Ankarboard Acoustic Boards and Tiles fitted throughout the new offices of Thos. Parsons and Sons Ltd., Mitcham.

Architect: J.V. Hamilton FRIBA.
Staff Architect
Messrs Clutton's London SW1.

General Contractor:
F.G. Minter Ltd., London.
Ceilings by: Insulatall
Services Ltd., London WC2.

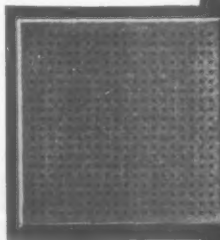

Manufactured by

SVENSKA CELLULOSA AKTIEBOLAGET · SUNDSVALL · SWEDEN

For further particulars apply to the Sole Selling Agents for U.K. and Eire:-

MARTIN OLSSON AND SONS LTD. MELBOURNE HOUSE · ALDWYCH · LONDON WC2

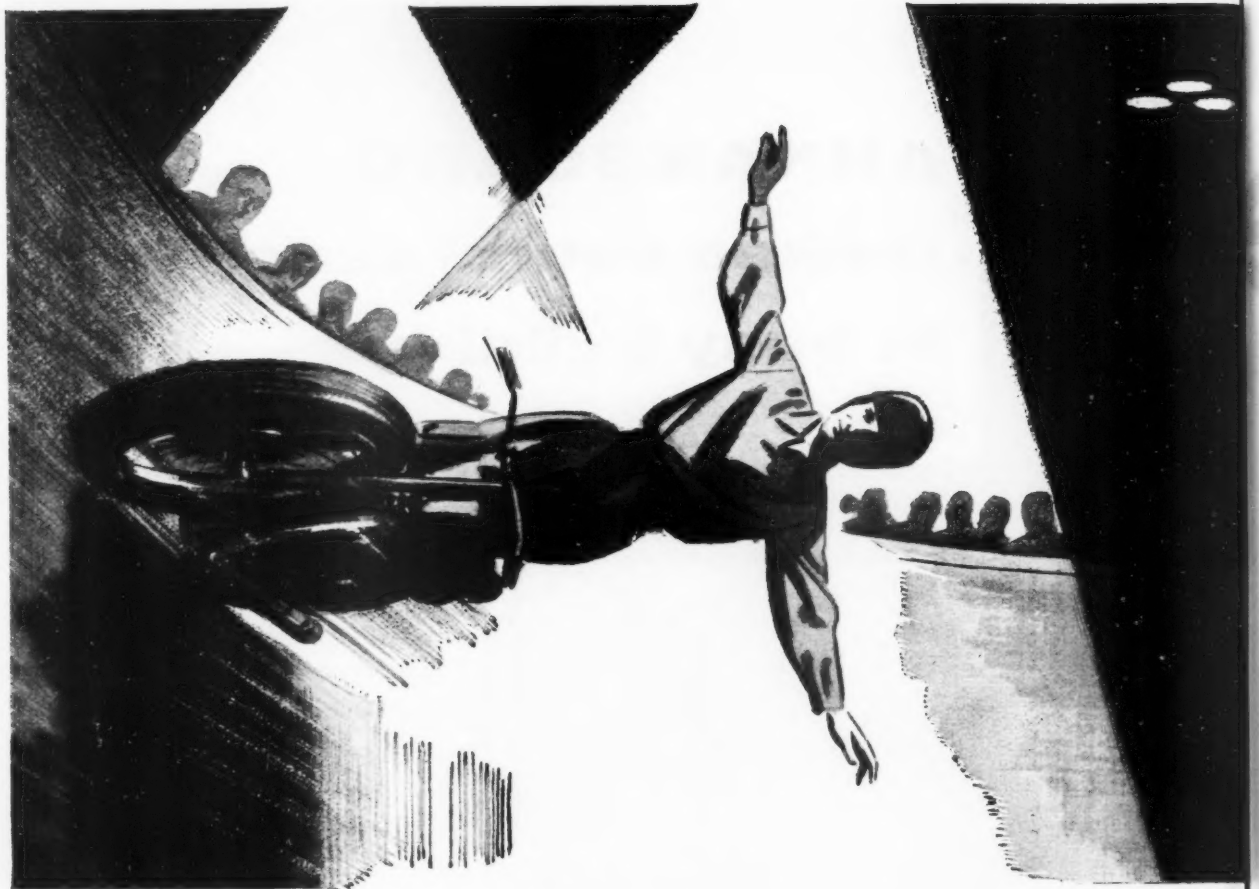

CONFIDENCE...

MONTGOMERIE'S ARTESCO

Emulsion Coating

A really impressive P.V.A. Emulsion Coating, which has been selected for many important contracts.

Artesco is hard dry in two to three hours and is re-coatable in under three hours. Its easy application allows for application by large wall brushes. It resists marking and can be scrubbed. Artesco avoids paint smell both during and after application. For a long life, economic, high decorative wall-finish Artesco can be specified with complete confidence.



the basis of the artists superb performance . . . the essential when you are specifying materials or **PAINT** for that new important assignment.

If it's **PAINT**, and if it's produced by **montgomerie stobo**—then you can have all the confidence in the world in recommending it for quality, durability, colour fastness and 'rightness for the job'—nothing is left to chance in its manufacture, which probably accounts for the number of new projects on which it is being used to-day.

★ Technical Advisory Service for specifications and colour schemes.

★ All shades to B.S.S. 2660. 1955 Colour Classification.

★ On Site Technical Service available to architect and builder.

montgomerie, stobo & CO LTD

Deeside, Saltney, Nr. Chester.
Telephone Chester 23128 (3 lines).
Telegrams 'Turpentine' Chester.

136/154 Stranmillis Road, Belfast.
Telephone Belfast 667978.
Telegrams 'Turpentine' Belfast.

52-72 Rogart Street, Glasgow, S.E.
Telephone Bridgeton 1005/6/7.
Telegrams 'Turpentine' Glasgow

Also at Slough

13,600 feet

of new **KEY** triple unit fibre
UNDERFLOOR DUCT
for the new **Daily Mirror** building

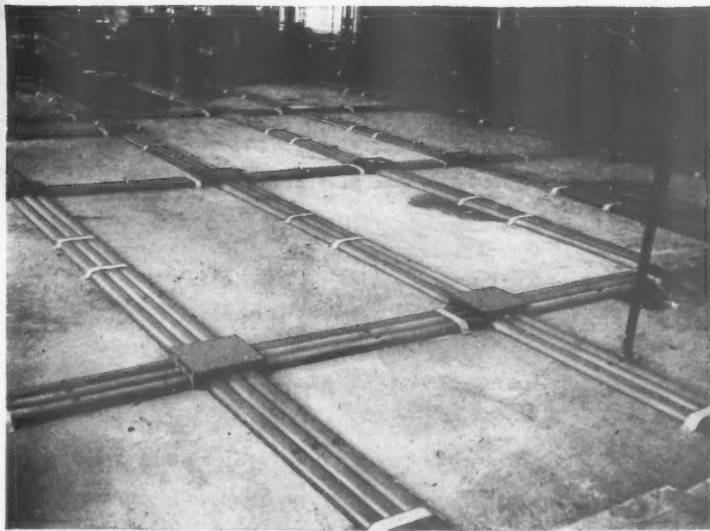

SOLVES ALL PRESENT AND FUTURE ELECTRICAL DISTRIBUTION PROBLEMS

Now and for the future, this immense Key Underfloor Duct installation will solve electrical distribution problems in the 'Daily Mirror' building. The system provides unique flexibility because once the duct is laid, outlets for power and telephones can be added anywhere to suit individual needs. These outlets can later be increased and extended as needs in the building change, without disturbing floors or existing wiring.

LOW COST — EASY TO INSTALL

Here closed-bottomed 'dee'-shaped duct is used, but an open-based duct is also available. Both can be economically and speedily installed. The ducts are light in weight, and easy to cut and work with normal wood-working tools. They are cheaper than any other system.

For new or existing buildings

NEW SKIRTING DUCT can be used where the installation of underfloor ducting alone would be impracticable, extending still further its convenience and flexibility.

NEW DADO DUCT is similar to skirting duct and is designed for use at desk height. These two systems and underfloor ducting itself can be used alone or in conjunction with one another in both new and existing buildings.



First and foremost in Underfloor Duct Systems



'PHONE OR WRITE TO:

THE KEY ENGINEERING COMPANY LTD

BLACKFRIARS HOUSE, NEW BRIDGE STREET, E.C.4. TELEPHONE: FLEET STREET 4150

TGA UDS

Steel Style

FURNITURE



makes room planning easy



Architects find it easy to plan with Steel Style furniture because it so cleverly conforms to their own ideas. Slim and elegant, colourful and comfortable, these styled-in-steel chairs and tables are exciting . . . durable . . . inexpensive. For full information about Steel Style—and the special facilities available for manufacturing architects' own designs—'phone or write one of the addresses below.

Illustrated is the TTS Armchair. It has a tapered steel frame, bonderised and finished in two coats of best quality stove enamel. The deep latex foam contoured seat and back are upholstered in a wide variety of luxury coverings. It is easy to move and clean, and its adaptability enables it to be used as a twin-arm chair, a single-arm chair (right or left arm), and as a settee formed by two or more units.



NEW EQUIPMENT LTD., CROXDALE, COUNTY DURHAM. Spennymoor 2246/7
GRAND BUILDINGS, TRAFALGAR SQUARE, LONDON, W.C.2. Whitehall 2428

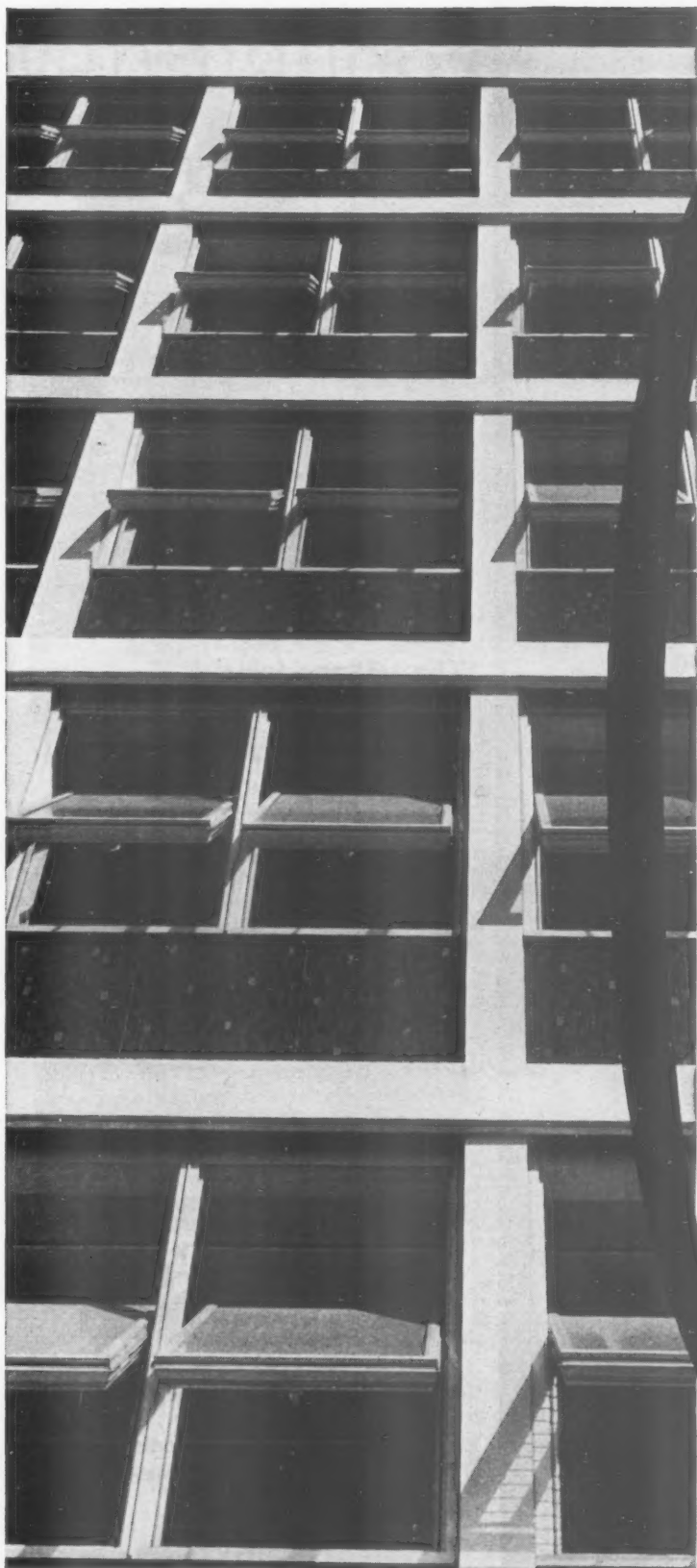

Old Change House, London EC4. Architect: Theo H. Birks, F.R.I.B.A.

new buildings — new needs

New needs, new architecture, new buildings—and new ranges of Crittall windows. Crittall aluminium windows, designed to match the most forward- and upward-looking architectural concepts and ready to meet the toughest, down-to-earth practical service demands.

Thorough, painstaking researches on an international scale, the application of the most far-reaching advances in design and manufacturing techniques, and a new factory specialising in the production of aluminium windows and equipped with an anodising plant as up-to-the-minute as any in the world. All this, added to Crittall's already long experience in making metal windows of all kinds, will help to make the larger, higher, buildings of the future more efficient to live in and work in, less costly to maintain.

and **WINDOWS** *by* **CRITTALL**

Old Change House is fitted with Crittall 'Continental' Windows with 'Solomatic' Venetian blinds throughout. Write for fully descriptive leaflet to:

THE CRITTALL MFG. CO. LTD.
BRAintree · ESSEX

*Branches and Depots
throughout the country*

trw/112

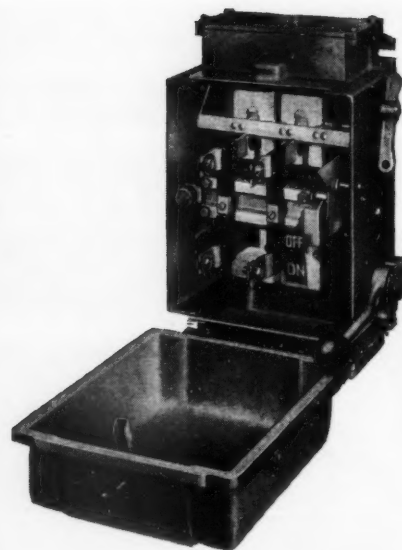

The "Sandaclad"
ISOEARTH
for SAFETY

The ISOEARTH is the well-proved "Sandaclad" Fuse Switch incorporating a simple device enabling the main control switch to be locked in the 'off' position, and at the same time earthing the outgoing conductors, thus implementing the recommendation of H.M. Electrical Inspector for safety when working on or near to trolley wires, exposed conductors, etc.

Details of this Switch and full range of other competitively priced products in new Catalogue 158/59.

Make sure you have a copy!



*The mark
of superiority in
Switch and Fusegear*

WM. SANDERS & CO. (WEDNESBURY) LTD.
FALCON ELECTRICAL WORKS,
WEDNESBURY, STAFFS.

Ventilation *plus* daylight

WITH GREENWOOD-AIRVAC ROOFLIGHT VENTILATORS

Specifically designed to give both an overall light and unobtrusive appearance, the Greenwood-Airvac patented range of Dome and Continuous Rooflight Ventilators provides fully weathered controllable ventilation with maximum daylight.

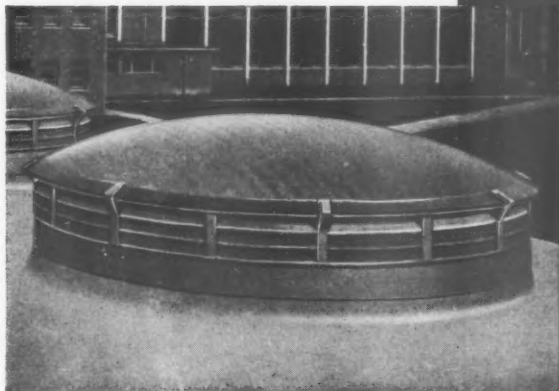

Circular Dome ventilators are supplied from 18" diameter to 72" diameter. This is one of a number of units installed at the Gormanstown Franciscan College, Co. Meath. (Architect: John C. Thompson B. Arch., A.R.I.B.A.)



Rectangular dome ventilators are available from 30" x 30" to 48" x 72". Large numbers have been specified by the Chief Architect at Crawley New Town. (Chief Architect: H. S. Howgrave-Graham A.R.I.B.A., A.M.T.P.I.)



This Half Dome End Continuous Rooflight Ventilator is one of twenty 8' 0" x 4' 0" units at S.E.G.B. Belvedere Generating Station, Kent. Available in extended lengths from 8 ft. with nominal widths up to 6 ft. (Architects: Farmer & Dark F.F.R.I.B.A.)



Gable End Continuous Rooflight Ventilators 16 ft. long x 5 ft. 2 ins. wide were installed on the Textile Paper Tube Factory, Romilly, Cheshire. Supplied in extended lengths from 4 ft. with nominal widths up to 7 ft. (Architects: Arthur Swift & Partners.)

Illustrated technical leaflets on the full range of Dome and Continuous Rooflight Ventilators are available on request.

Greenwood-Airvac ventilation

GREENWOOD'S AND AIRVAC VENTILATING COMPANY LTD

ESTABLISHED 1879.

PATENTEES, DESIGNERS AND MANUFACTURERS OF
NATURAL AND MECHANICAL VENTILATING
EQUIPMENT



BEACON HOUSE, KINGSWAY, LONDON, W.C.2
CHANCERY 8135 (4 lines). Grams: 'AIRVAC', LONDON

CANADIAN TIMBER

...from Canada's vast forests
a wood for almost every need!



CANADIAN DOUGLAS FIR PLYWOOD

Special Properties

- Completely waterproof
- Standard 8' x 4' panels
- High strength-weight ratio
- Specific structural design data
- Graded to approved standards

Typical Uses

- Concrete shuttering
- Case making
- Wall and roof sheathing
- Flooring and Hoarding
- Boat Construction
- Pre-fab buildings
- Web beam construction

For further information on Canadian Woods, contact:
Commercial Counsellor (Timber), Canada House, London, S.W.1.



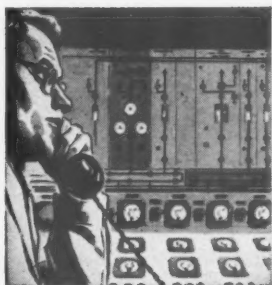

SWITCHGEAR OPERATION

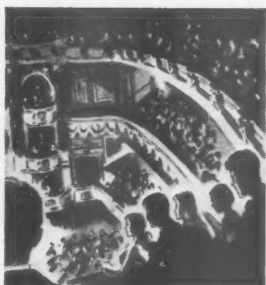

EMERGENCY LIGHTING



SIGNALLING



TELECOMMUNICATIONS

ALL THE POWER IN $\frac{1}{2}$ THE SPACE

Pritchett & Gold announce a new range of High Performance Planté cells which save up to half the space formerly required by their well known standard stationary cells.

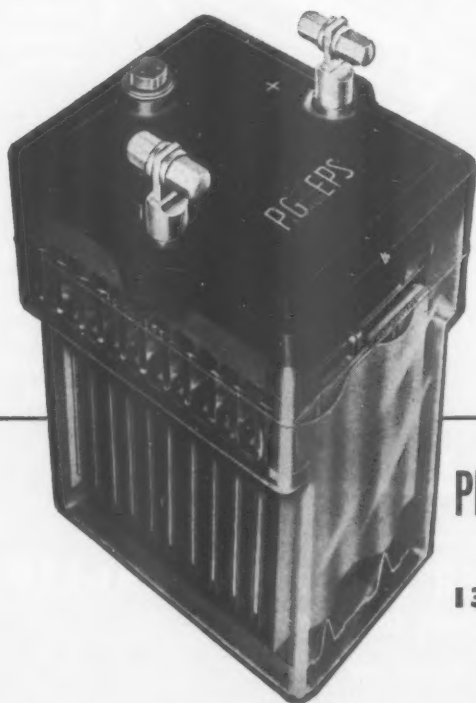

The exceptional performance of these cells is the result of more than three-quarters of a century of experience in the design and manufacture of Planté type stationary batteries. The new cells have been designed for duties where standby electrical power is needed and are suitable for emergency lighting, switch operation and telecommunications and are ideal for either trickle-charge or floating conditions of operation.

On high rate duties, such as switch closing, these new Pritchett & Gold High Performance cells are capable of a current output almost twice that of the B.S. design of the same nominal capacity.

PRITCHETT & GOLD AND E.P.S. CO. LTD

Makers of Dagenite Batteries

137 VICTORIA STREET • LONDON • SW1

PHONE: TATE GALLERY 9212

PG 42A

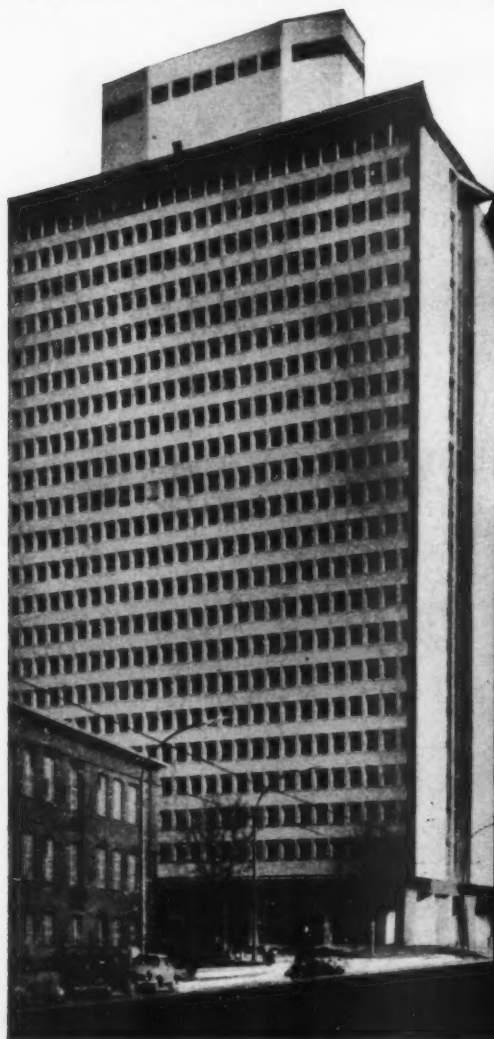

Illustrated above is a multi-story office block and a hotel equipped with Sulzer air conditioning convectors

Further advantages:-

Convectors work as normal radiators in off periods.
Sulzer convector system is practically noiseless in operation.
Ideal for individual regulation of sections or single rooms.

AIR CONDITIONING
with

SULZER

INDUCTION TYPE

**AIR CONDITIONING
CONVECTORS**



Reduces
diameters
of air
ducts
by 70%

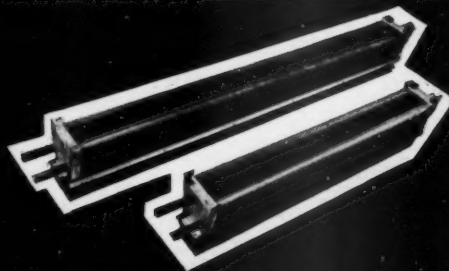

Low level
convectors
require
minimum
space

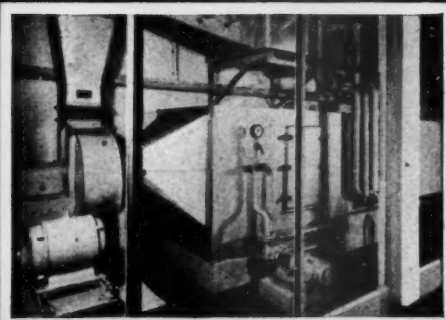

Requires air
treatment
plant half the
size of
conventional
plant

Write for information to:-

SULZER BROS. (LONDON) LTD.

12 Dyott Street, London, W.C.1.

Telephone: MUSeum 7890

Level best

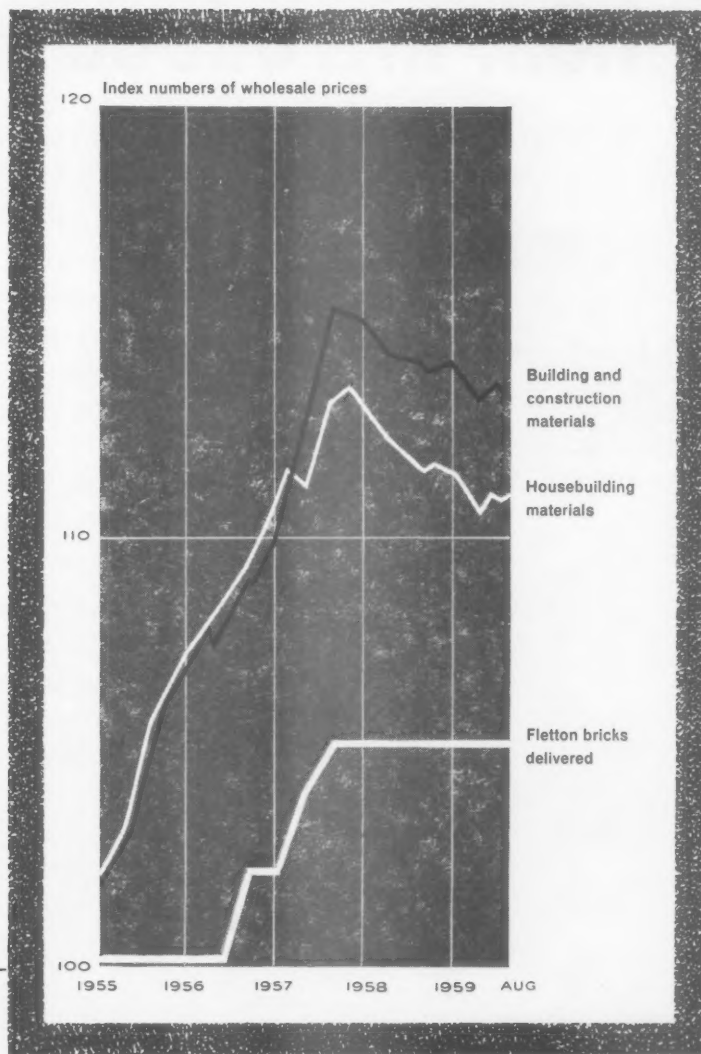

100 = 1954 (Average of 12 months Period)

The Official Monthly Figures published in the Board of Trade Journal confirm the successful effort that London Brick Company Limited has made to stabilize prices.

London Brick Company is proud that in the full 56 month period covered by the graph, 'Phorpres' Fletton Common bricks have only increased in price by five shillings per thousand and the average increase on all types of 'Phorpres' bricks has been only eight shillings per thousand.

The present prices for 'Phorpres' bricks and blocks have now remained unaltered since April 1957, a period of 32 months.

A glance at the graph and the comparison between these figures and those for other building materials will indicate the extent of the contribution made.

LONDON BRICK COMPANY LIMITED

in the service of the building industry



BY APPOINTMENT
TO HER MAJESTY QUEEN ELIZABETH II
BRICK MAKERS

Head Office: Africa House, Kingsway, London, W.C.2. Telephone: HOLborn 8282

Midland District Office: Prudential Buildings, St. Philip's Place, Birmingham, 3. Telephone: Central 4141

South-Western District Office: 11 Orchard Street, Bristol, 1. Telephone: Bristol 23004/5

Northern District Office: St. Paul's House, 20-22 St. Paul's Street, Leeds. Telephone: Leeds 20771



PHORPRES

I.C.I. introduce 'Vynalast'

Entirely new p.v.c. for lamination to rigid bases

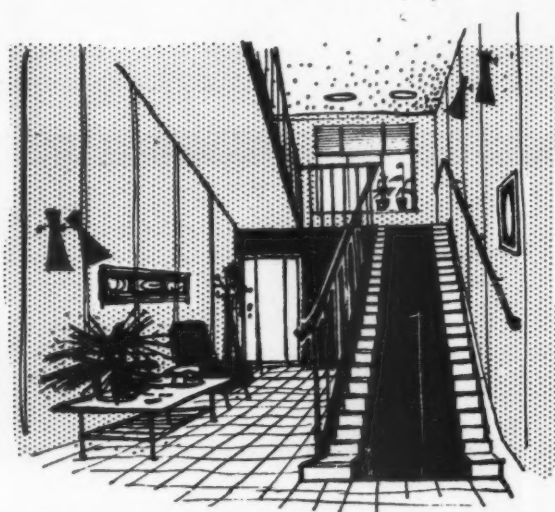
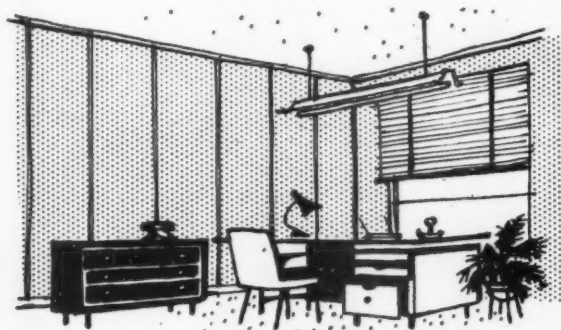
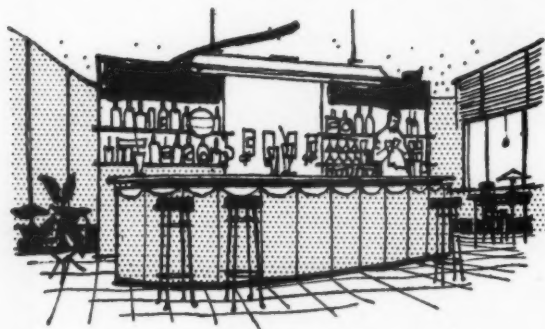

'Vynalast' is ideal for panelling bars, offices, staircases, and is also ideal for surfacing kitchen cabinets and tables.

'Vynalast' is an entirely new p.v.c. foil specially developed by I.C.I. for lamination to rigid bases, in particular to hardboard, plywood and other non-metallic surfaces.

'Vynalast' is ideal for panelling and mural decoration in canteens, restaurants, offices, flats, factories, hotels, cinemas and town and country houses. It is also ideal for surfacing kitchen cabinets, table tops, bar sides and counters.

EASY TO WORK

'Vynalast' is very easily applied with an extensive range of adhesives. Paper backing facilitates adhesion. Once it has been bonded to a material, the laminate formed can be treated in exactly the same way as the base material would normally be treated. If, for instance, you have a 'Vynalast'/plywood laminate—anything you could do to the plywood alone, you can do to the laminate.

FINE COLOUR RANGE

With 'Vynalast' a wide range of attractive, modern colours is available. These colours have a high degree of light fastness which means they won't easily fade.

EASILY CLEANED, GOOD HEAT

RESISTANCE 'Vynalast' laminates are easily cleaned. They can be washed with warm water and soap or mild detergents. Most common household stains can be easily washed out. These laminates show great resistance to heat—another outstanding advantage of 'Vynalast'

If you'd like more information about 'Vynalast' laminates please contact your nearest I.C.I. sales office.

'Vynalast'

is a trade mark

IMPERIAL CHEMICAL INDUSTRIES LIMITED • LONDON • S.W.1



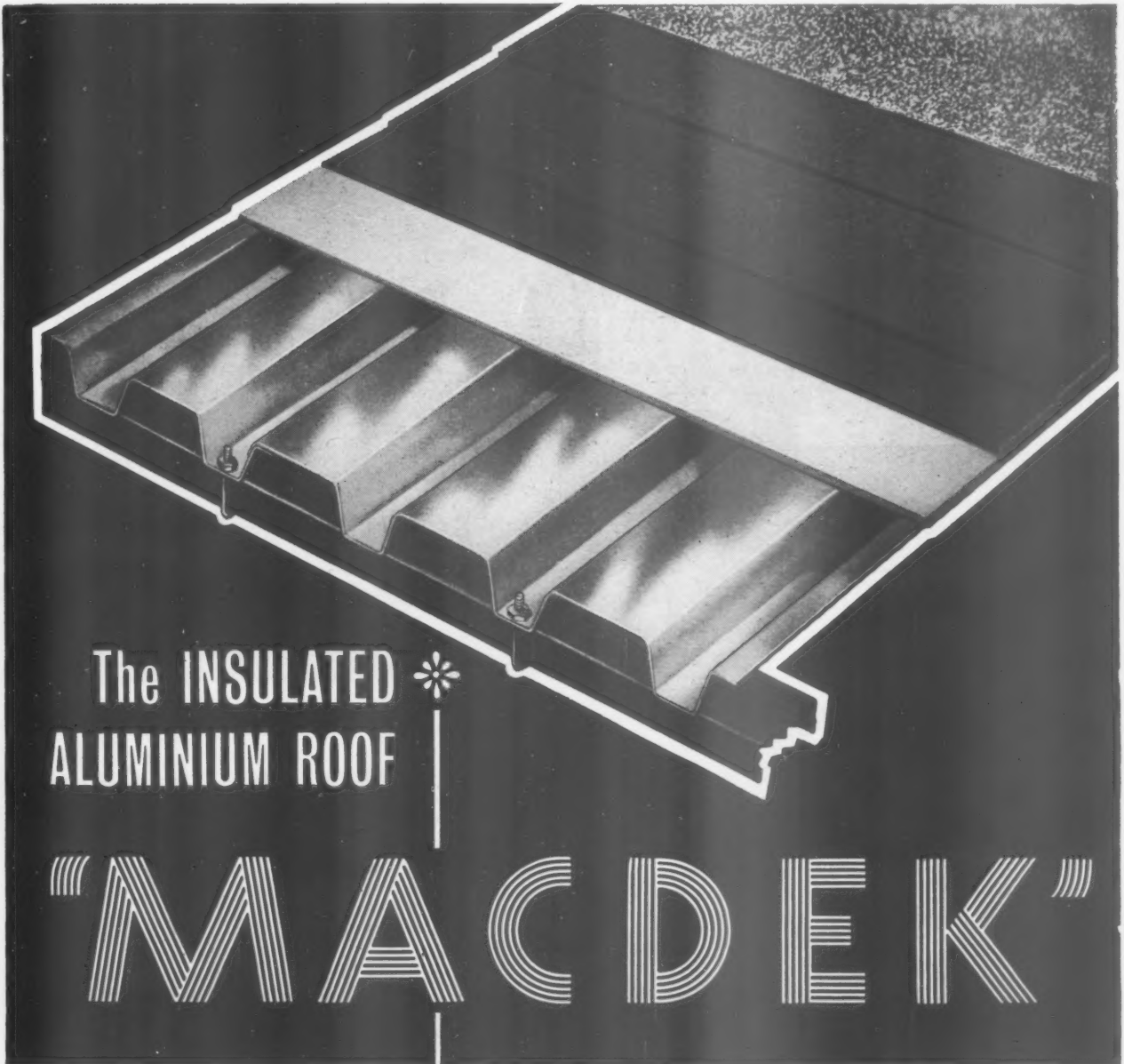

The INSULATED
ALUMINIUM ROOF

"MACDEK"

ROOF UNITS
SPAN 12' 0"

*Technical Literature and further
Information from*

'MACDEK' (Prov. Pat.) Aluminium Roof, designed by F. McNeill & Co. Ltd., is a complete lightweight insulated roof designed for flat, pitched or vertical construction. It is made up of strong Aluminium alloy deck units with a layer of insulation material sealed to the roof deck and waterproofed with McNeill's Lion "Combinite" Multi-layer bituminous roofing.

The deck units are pre-fabricated and manufactured from high grade Aluminium Alloy. Each unit, has an effective width of 2ft. and a maximum span of 12ft. from purlin to purlin.

All erection is carried out exclusively by McNeill's skilled craftsmen, thereby giving the highest standard of efficiency.

F. MCNEILL & CO. LTD.,

16 LOWER GROSVENOR PLACE LONDON, S.W.1
Telephone VICtoria 6022



Maximum legibility and good taste are combined in the Gents wall clocks shown here.

Styled by a leading industrial designer they provide a choice of standard models which fit happily into present-day surroundings and décor.

These and others in the extensive Gents range have been selected by the Council of Industrial Design for inclusion in Design Index.

All are available for operating either on A.C. Mains or as part of a Master Clock System.



In every way...Right!

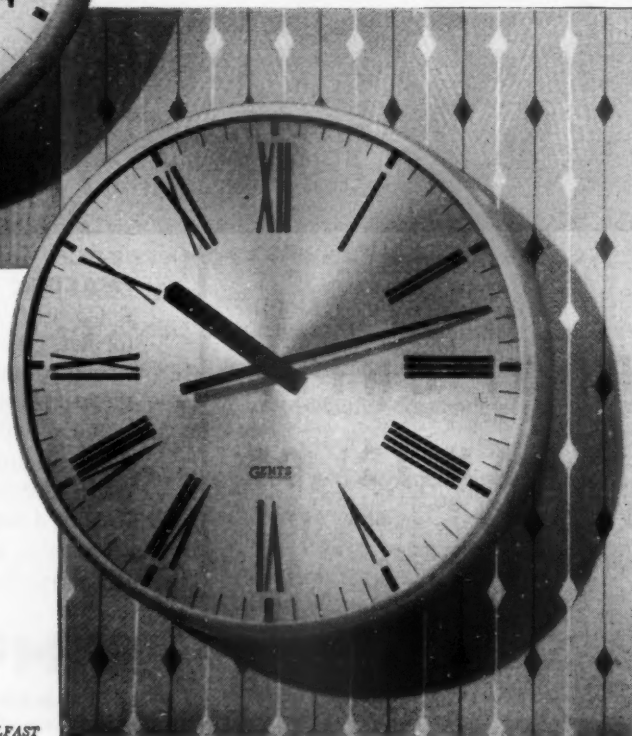

May we send you literature?

GENTS

OF LEICESTER

ELECTRIC CLOCKS

GENT & COMPANY LIMITED,
Faraday Works, Leicester. Telephone: 36151
London Office & Showroom:
47, Victoria Street, S.W.1. Telephone: AB 3ey 6888

Also at: BIRMINGHAM. BRISTOL. EDINBURGH. GLASGOW. NEWCASTLE. BELFAST



“Titterton!”

*Is this really **FORMICA**?”*

MANY PEOPLE are surprised about this. They think of FORMICA only in connection with their famous decorative laminates. FORMICA is actually the name of a company who manufacture a great many first rate products. Take those chairs for instance. They were made with FORMICA

chair seats and backs. They are light, stackable, strong, virtually indestructible and easily cleaned with a damp cloth. These chair sets are supplied to manufacturers as shaped seats and backs, made by FORMICA LIMITED in 25 different colours and patterns.

FORMICA
make

INDUSTRIAL LAMINATES
DECORATIVE LAMINATES
CHAIR SETS
EXTRUDED PLASTICS



For full information on any FORMICA product, please write to:

FORMICA LIMITED, De La Rue House, 84-86 Regent Street, London, W.1

*FORMICA is a registered trade mark



Plan with FRIGIDAIRE —REFRIGERATORS DESIGNED FOR BUILDING-IN

Frigidaire's most popular model, the MZ-33A (gross capacity 3.3 cu. ft.), is ideal for building-in at floor or waist level. The door of this luxury Frigidaire opens within its own width and models are supplied with left- or right-hand door opening. The MZ-33A is available in the full range of Frigidaire colours. The larger Frigidaire models, the MZ-45A and the DZ-45A (both with a gross capacity of 4.4 cu. ft.) can also be built-in at floor or waist level. Like all Frigidaires they are quality-built; they give the largest possible storage capacity in the minimum of room; they are powered by the 5-year warranted, cost-cutting "Meter-Miser".

Frigidaire's models range from 3.3 to 10.1 cu. ft. capacity. Let them help you in your planning of up-to-date kitchens.

Frigidaire has best commercial refrigeration equipment, too

Frigidaire's complete commercial range includes: display cases and service cabinets for shops and supermarkets; cold rooms for the conservation of food; ice cube makers, beverage and water coolers for hotels and public houses; low temperature cabinets and mortuary chambers for hospitals. Frigidaire equipment gives perfect service in all fields of industry and commerce.

Now all Frigidaire compressors carry a Five Year Warranty—one of the benefits of Frigidaire's Five Point Programme for commercial refrigeration. Specification sheets on building-in, literature and further details of commercial refrigeration equipment available on request. Write (address below), or see your nearest Frigidaire Distributor, today.

FOR
YOU,
TOO ...

GREATEST PROFITS WITH

FRIGIDAIRE

REGD. TRADEMARK

GREATEST NAME IN REFRIGERATION

FRIGIDAIRE DIVISION OF GENERAL MOTORS LIMITED, STAG LANE, KINGSBURY, LONDON, N.W.9

Brymill add beauty to strength



Easily fabricated with standard tools,
Brymill Plastic Coated Steel Strip
is available in a wide range of colours
and textures and its practical
application ranges from domestic
products to sub-assemblies in
automobiles, shipping and railways.

ENQUIRIES WILL RECEIVE OUR PROMPT ATTENTION

A TEXTURE OR COLOUR TO SUIT ANY PRODUCT



**With BRYMILL
PLASTIC COATED
STEEL STRIP**



BRITISH ROLLING MILLS LTD.

BRYMILL STEEL WORKS · TIPTON · STAFFS

A fine roofing job?

you should see ours!



INDUSTRIAL ENGINEERING LTD

The roof specialists

As specialists for over forty years in the construction, reconstruction, maintenance and water-proofing of industrial roofs, we are able to offer the architect a complete service designed to relieve him of every worry.

* The complete roofing contract can be placed with us, eliminating the need for dealing with several sub-contractors.

* A number of highly specialised technical departments are always at your disposal for consultation and advice.

* Complete surveys can be carried out and estimates submitted without cost or obligation.

Branch offices throughout the country.

INDUSTRIAL ENGINEERING LIMITED, VOGUE HOUSE, HANOVER SQUARE, LONDON W.1. HYDe PARK 1411 (7 LINES)

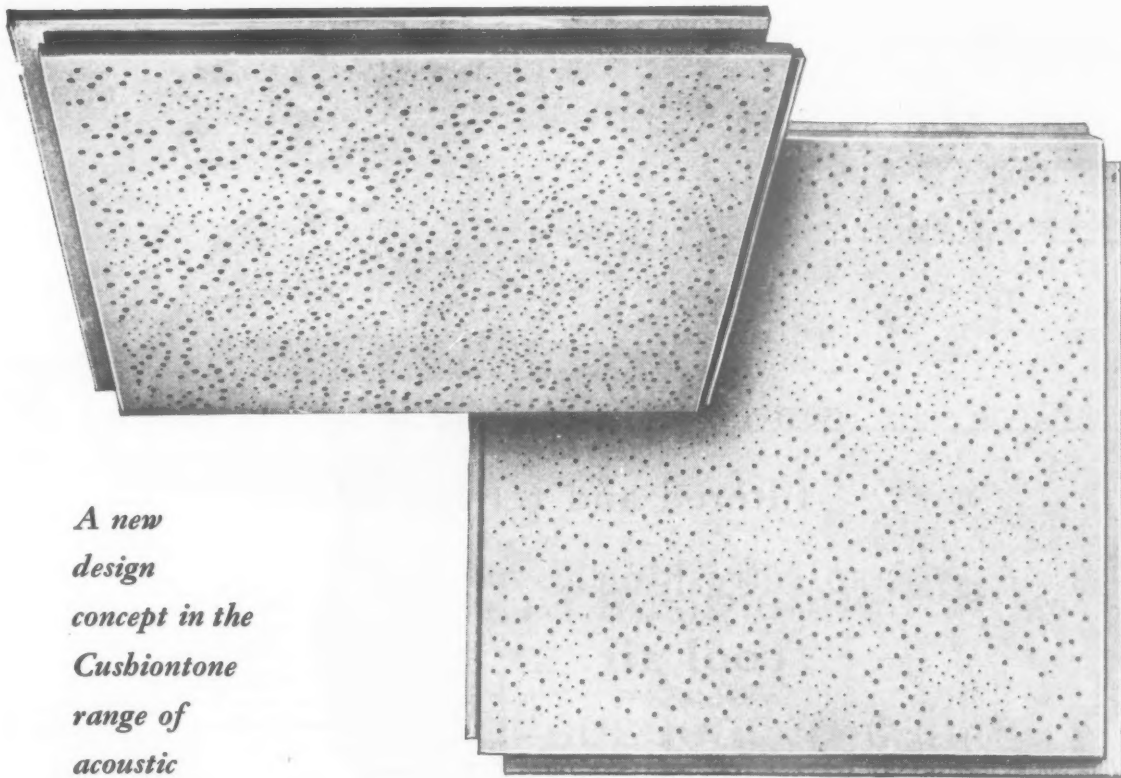

*A new
design
concept in the
Cushiontone
range of
acoustic
ceilings*



CLASSIC CUSHIONTONE

Armstrong Classic Cushiontone is an entirely new design concept in low cost, wood-fibre acoustic ceilings. This exclusive Classic design of hundreds of tiny perforations scattered in lace-like fashion across the surface, produces an attractive, free flowing effect in an installed ceiling. Classic Cushiontone offers all the economies of wood-fibre plus the simple beauty of contemporary design.

Without doubt Classic Cushiontone is the brightest new star in the Cushiontone range. These tiles are available with tongued and grooved edge detail, in standard 12" x 12" size.

Cushiontone tiles are manufactured from tough pine fibres and have a washable two coat, white painted finish which is easily maintained and ensures a high light reflection of over 75%. They can be stuck, stapled or mechanically suspended.

Straight Row and Random Cushiontone is available in 12" x 12" and 24" x 24" sizes and in $\frac{1}{2}$ " and $\frac{3}{4}$ " thicknesses. Textured Cushiontone in 12" x 12" x $\frac{3}{8}$ " only.

Armstrong Textured Cushiontone is a fissured surface which makes an attractive variation from the established designs of perforations or slots. Sizes 12" x 12" x $\frac{1}{2}$ " Tongued and Grooved.



Armstrong Full Random perforated Cushiontone gives a pleasing free appearance eliminating eye strain. Sizes 12" x 12" and 24" x 24", $\frac{1}{2}$ " and $\frac{3}{4}$ " thicknesses.



Armstrong Straight Row Cushiontone. Sizes 12" x 12" and 24" x 24", $\frac{1}{2}$ " and $\frac{3}{4}$ " thicknesses.



Armstrong
CORK COMPANY LTD.

Acoustics Dept. Honeypot Lane, Kingsbury, London, N.W.9. Tel: COLindale 7080

*Trade Mark Armstrong Cork Company, Ltd., authorised user.

cool air...
gently circulating...
filtered and refrigerated...
so refreshing...

cool air

G.E.C. room air conditioners can be installed in a few hours when no structural work is required. There are models for cooling and with heat pump for heating as well. Send for publications which give full details and technical information.

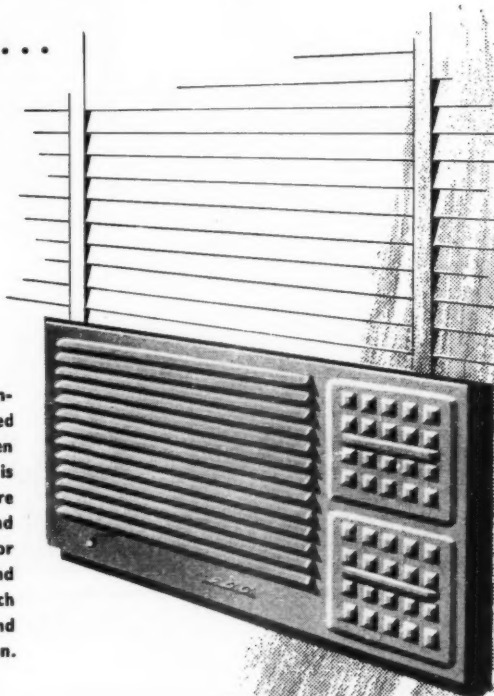

that's warm weather comfort with

G.E.C.

room air conditioners

THE GENERAL ELECTRIC CO. LTD.
MAGNET HOUSE
KINGSWAY, LONDON W.C.2

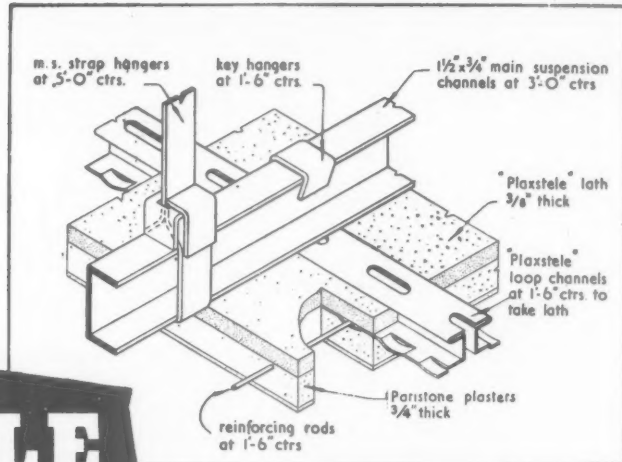

PLAXSTELE

... a flexible method
of suspended ceiling
construction
giving up to two hour
fire resistance ratings

GYPROC products include:

GYPROC WALLBOARD
GYPROC PLANK
GYPROC LATH
GYPROC SARKING BOARD
GYPUNIT PANELS
GYPROC COVE
GYPROC PLASTERS

Paristone Browning Plasters
Haird, Unhaird and Metal Lathing grades
Paristone Wall Finishing Plaster
Gypstone Board Finishing Plaster
Cretestone Concrete Bonding Plaster
Gyproc Metropolitan Stucco
Gypklith Surface Filler
Gyplite Ready-Mixed Plasters

UNIT CONSTRUCTION PRODUCTS

Gypunit Partition System and Wall Linings
Gypstele Roof and Wall Linings
Gypstele Suspended Ceilings
Plaxstele Suspended Ceilings
Gyproc 2-inch Solid Partition

ACOUSTIC PRODUCTS

Gypklith Acoustic Tiles
Acoustic Gyproc
Gyproc Slotted Acoustic Tiles
Gyptone Acoustic Tiles
Acoustele Suspended Ceilings
Dekooste Acoustic Plaster

THERMAL INSULATION PRODUCTS

Gyproc Insulating Wallboard and Lath
Gypklith Wood Wool Slabs
Zonalux Mineral Insulation

Literature is readily available on any or all
of these products.

The superb quality of the PLAXSTELE System can be considered suitable for all types of buildings. It is adaptable to any form of construction. It can be suspended at any level without timber framing for support or suspension. It can be erected quickly and easily. The reinforced plaster finish offers a high degree of fire resistance. The PLAXSTELE suspended ceiling system is fully described in a leaflet which we have prepared for your reference. Write for Information Sheet AJ22.F1.

GYPROC PRODUCTS LIMITED

Head Office: Singlewell Road, Gravesend, Kent. *Gravesend* 4251/4
Glasgow Office: Gyproc Wharf, Shieldhall, Glasgow S.W.1. *Govan* 2141/3
Midland Office: 11 Musters Road, West Bridgford, Nottingham. *Nottingham* 82101
London Office: Bath House, 82 Piccadilly, London W.1. *Grosvenor* 4617/9
Contracts Dept: Lacey Green, Aylesbury, Bucks. *Princes Risborough* 581/2

'GYPROC' IS THE REGISTERED TRADE MARK OF GYPROC PRODUCTS LIMITED

PX.3



The virtue of pre-cast floors

lies primarily in their economy and in the speed with which they can be put into position. They are particularly suitable for industrial buildings where the traffic is unusually heavy.

The above sketch was made of a recent installation by Bradfords at Hays Wharf, London.

Other Bradford specialities

HOLLOW-BLOCK FLOORS

PRE-CAST UNITS

GRANOLITHIC PAVING

STAIRCASES • CAST STONE

WATERPROOF CEMENT RENDERING

BRADFORDS

FOR CONCRETE DESIGN & CONSTRUCTION

F. BRADFORD & CO. LTD. • ANGEL ROAD • LONDON • N.18 • Telephone : Edmonton 4267

GREVAK

ANTI-SIPHON TRAPS

Specified for efficiency

By far the most satisfactory answer to the problem of disposing of waste effluent efficiently and hygienically. The patented design, incorporating a horizontal compensating water chamber, ensures a positive seal and the bituminous lined smooth bore facilitates self-cleaning. Specified by many leading architects for industrial buildings, schools, hotels, and housing schemes, GREVAK Anti-Siphon Traps are . . .

BETTER from the *hygienic* point of view.

The smooth, even bore ensures full flow cleansing discharge and eliminates clogging.

BETTER from the *efficiency* point of view — proved by tests carried out by independent engineers, copies of test reports available on all models.

BETTER resistance to induced as well as self siphonage.

BETTER safeguard and barrier against penetration of smells from foul drains.

GREVAK ANTI-SIPHON TRAPS
Regd. Trademark
MAINTAIN THEIR SEAL

Fully descriptive literature available from:—

GREENWOOD and HUGHES LIMITED • CARLISLE HOUSE, 8 SOUTHAMPTON ROW, LONDON, W.C.1. Telephone CHAncery 9377 (3 lines)
Telegrams: Antivacu, Westcent, London

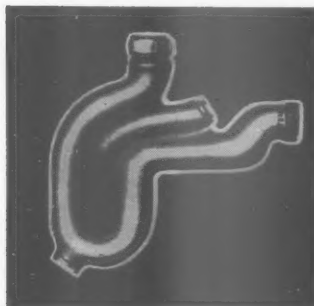

GREVAK SENIOR

The GREVAK 'Senior' 'P' or 'S' type model retains its seal on very severe siphonic 'pulls'. It is strongly recommended for use on large installations, e.g. hotels, blocks of flats and batteries of basins.



GREVAK JUNIOR

The GREVAK 'Junior' 'P' or 'S' type model is a highly efficient anti-siphon trap suitable for smaller installations such as housing, small cloakrooms, etc.



GREVAK BATH

The GREVAK 'Bath' 'P' or 'S' type model, although simple in design, has no equal. The 1½" size, being only 5½" deep, fits above the floor line, with bath feet giving 6½" clearance.



GREVAK MONITOR

Ideal for installation on every type of plumbing system, the 'Monitor' incorporates maximum bore throughout and allows full cleansing discharge through both the traps and waste pipes. Easy access for cleaning is provided via removable base.



WIDE VARIETY OF METAL AND SIZE

GREVAK anti-siphon traps are available in cast iron, cast alloy, brass, copper and lead, in sizes ranging from 1" up to 2" in cast metals, and 1" up to 3" in lead.

...first in the field—and still the best

BICC Panelec FLOOR WARMING

Toryglen Housing Estate, Glasgow



*Rewirable
or solid embedded!
There is a system
to suit every type
of building*

A private house, Amersham



*Norwich Union Insurance
Building, King's Lynn*

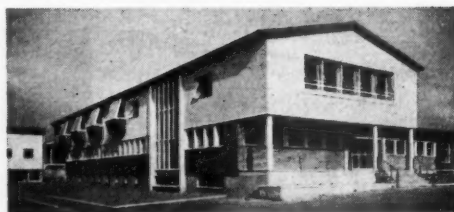

Sighthill Health Centre, Edinburgh

PANELEC FLOOR WARMING provides even, comfortable temperatures throughout the floor area. Automatically controlled, this is low cost space heating with maximum efficiency and cleanliness, offering greater planning freedom to architects.

Since early days PANELEC has been closely associated with the development of electric floor warming. Our technical service backed with years of experience is freely available.



For full information please apply to

PANELEC HEATING DIVISION

BRITISH INSULATED CALLENDER'S CABLES LIMITED 21 BLOOMSBURY STREET LONDON WC1



Alafloor installed in Radio Chemical Laboratories at the National Chemical Laboratory, Middlesex.



Alafloor suspended staging for inside boilers, as used by Sterling Safway Scaffolding, Jarrow.



Alafloor platforms supplied to Charles Roberts & Company Ltd., Wakefield, for Fisons Limited tank wagons.

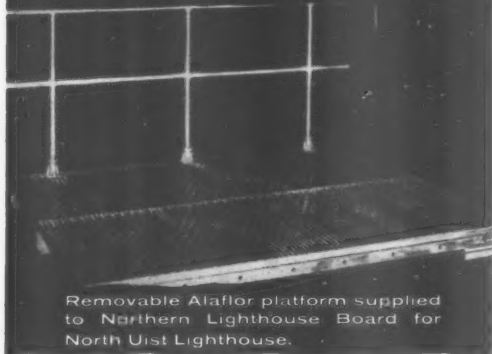

Removable Alafloor platform supplied to Northern Lighthouse Board for North Uist Lighthouse.

This is the wonder flooring

It will pay you to enquire

LOOKING FOR

**flooring that is
tough, lightweight
anti-spark, non-
skid and resistant
to corrosion?**

YOU'VE FOUND IT

'ALAFLOOR'*

**Extruded
Aluminium
Flooring
and Treads**

This is the flooring industry cannot ignore — it has so many virtues, both technical and price-wise. Take a 'step' in the right direction now, write for literature today.

ARCHIBALD LOW & SONS LTD

HOME & OVERSEAS SALES OFFICE:

143 Sloane St., London S.W.1. Tel: Sloane 8178

HEAD OFFICE & WORKS: Kilsyth Road, Kirkintilloch

* Registered Trade Mark

The Reliance Loudepeaking Automatic Master Station especially designed for use by the busy executive.



sound sense...

in any type of organisation means the fullest co-operation between staff and the co-ordination of effort. The Reliance Intercommunication Telephone Systems help to provide just that. They have long been established as an essential factor in business efficiency and many thousands of daily users are evidence of their value. Information is obtained, queries settled and even conferences held while all concerned remain at their desks—and the P.O. switchboard is free to deal with normal traffic. The choice of Reliance reflects sound sense—ensuring reliable efficiency



The Reliance push-button intercommunication set suitable for 3 to 21 stations.



The 'Maraphone' 'K' for wall mounting. In black, ivory, red and green bakelite.



Reliance '1000' telephone. The most recent design which harmonises with all modern schemes of decoration.

and intercommunication

The Reliance Rental Service saves capital outlay, gives free maintenance and an all-time guarantee. Please write for full details.

THE RELIANCE TELEPHONE COMPANY LIMITED
(A Subsidiary of the General Electric Company Limited)

43-47 PARKER STREET, KINGSWAY, LONDON, W.C.2
Telephone: CHAncery 5341 (P.B.X.) Branches throughout the United Kingdom

INTERNAL TELEPHONES STAFF LOCATION MUSIC FOR INDUSTRY

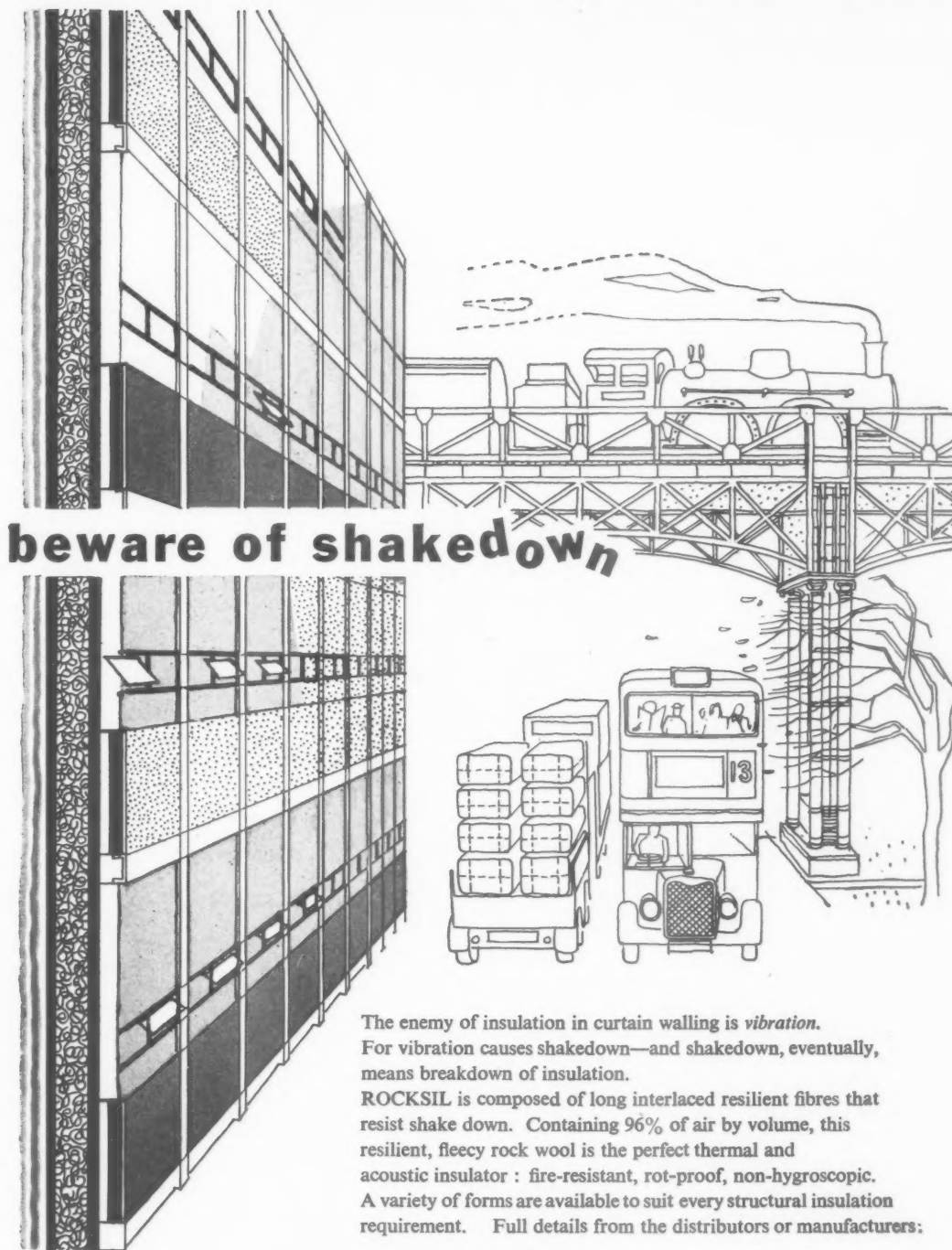

beware of shakedown

The enemy of insulation in curtain walling is *vibration*. For vibration causes shakedown—and shakedown, eventually, means breakdown of insulation. ROCKSIL is composed of long interlaced resilient fibres that resist shake down. Containing 96% of air by volume, this resilient, fleecy rock wool is the perfect thermal and acoustic insulator : fire-resistant, rot-proof, non-hygroscopic. A variety of forms are available to suit every structural insulation requirement. Full details from the distributors or manufacturers:



Resilient **ROCKSIL**

ROCK WOOL INSULATION

Distributed by

William Kenyon & Sons (MetaMica) Ltd
Dukinfield Cheshire
Ashton-under-Lyne 1614/7 & 3673/6

Cape Building Products Limited
Cowley Bridge Works Uxbridge Middlesex
Uxbridge 4313

Manufactured by

THE CAPE ASBESTOS COMPANY LIMITED 114 & 116 PARK STREET LONDON W1

Very simple to fix . . . highly
satisfactory in service

Registered design No. 883728

Provisional Patent Nos. 10568/56 and 16240/56

The word 'Everite' is registered under the Trades Mark Act.

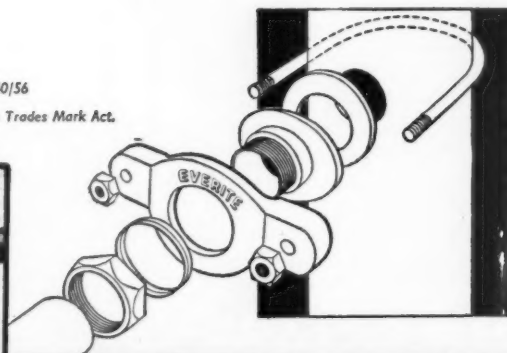
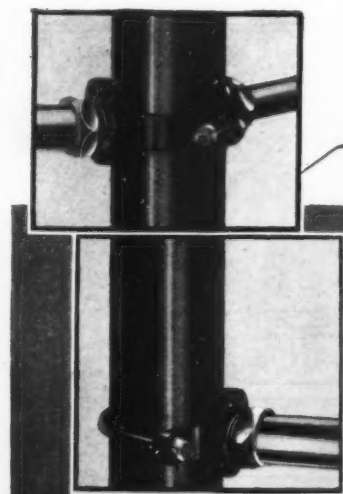

'Everite' SINGLE STACK SOIL CONNECTORS

for use with 'Everite' Asbestos-Cement Soil Pipes

- Complete flexibility in planning and erection
- Reduction of costs of labour and materials
- Simple to install . . . highly satisfactory in service

Available as single units or double units (for two waste connections entering main stack directly opposite to each other). Designed for use in conjunction with the standard range of "Everite" Asbestos-Cement Soil Goods $3\frac{1}{2}$ " and 4" nominal diameter, they provide a simple and effective means of making a multiplicity of gas tight junctions at the approved angle of $92\frac{1}{2}^\circ$ between various water pipes and main stack. They cost considerably less than special

fittings and their use saves both time and money. Fixing is a very simple matter—the "Everite" Single Stack Soil Connector can be positioned after connection has been made at the bath, wash-basin or sink. It is necessary only to drill a $1\frac{1}{4}$ " diameter clearance hole and then assemble the unit in the manner shown above.

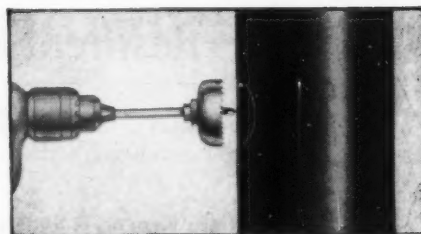

TURNERS ASBESTOS CEMENT CO. LTD.
A MEMBER OF THE TURNER & NEWALL ORGANISATION
TRAFFORD PARK MANCHESTER 17

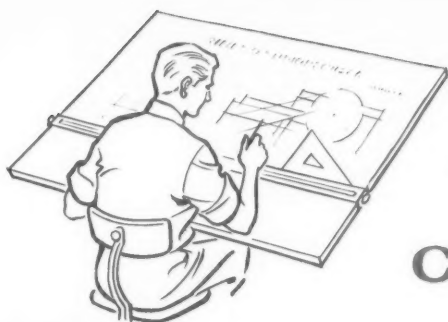

when a contemporary designer chooses a traditional floor covering... he specifies
CLAY FLOOR QUARRIES



ECONOMICAL TO FIX • VIRTUALLY INDESTRUCTIBLE • CLEAN & DUSTLESS • ACID, OIL & ALKALI RESISTANT • VARIOUS SIZES AND THICKNESSES • CHARMING RANGE OF PASTEL COLOURS

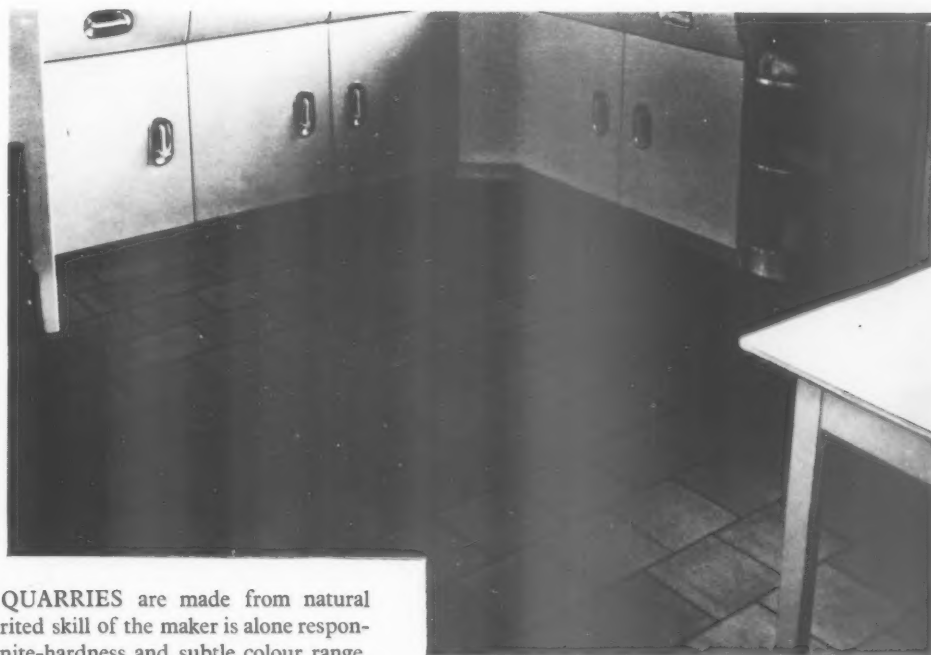

CLAY FLOOR QUARRIES are made from natural clays and the inherited skill of the maker is alone responsible for their granite-hardness and subtle colour range. Here is a well nigh indestructible floor covering that is utterly clean and dustless and permanently resistant to oils, acids and alkalis. Clay Floor Quarries are economical to lay and are obtainable in various sizes and thicknesses which conform to B.S. 1286 (1945) Type A. Special non-slip surfaces are also available.

Consult British Standard Code of Practice C.P. 202 (1959) entitled "Tile Flooring and Slab Flooring" for recommended fixing methods.

★ Detailed information from your Builders' Merchant or fixing specialist.

THE
**FLOOR
QUARRY**
ASSOCIATION

FEDERATION HOUSE • STOKE-ON-TRENT • STAFFORDSHIRE

THE NORTH THAMES GAS BOARD **choose Ceramic Tiles**

... as the perfect Wall surface for their Pumping Station at Bromley-by-Bow.
... Ceramic Tiles are the obvious choice for modern surfacing.

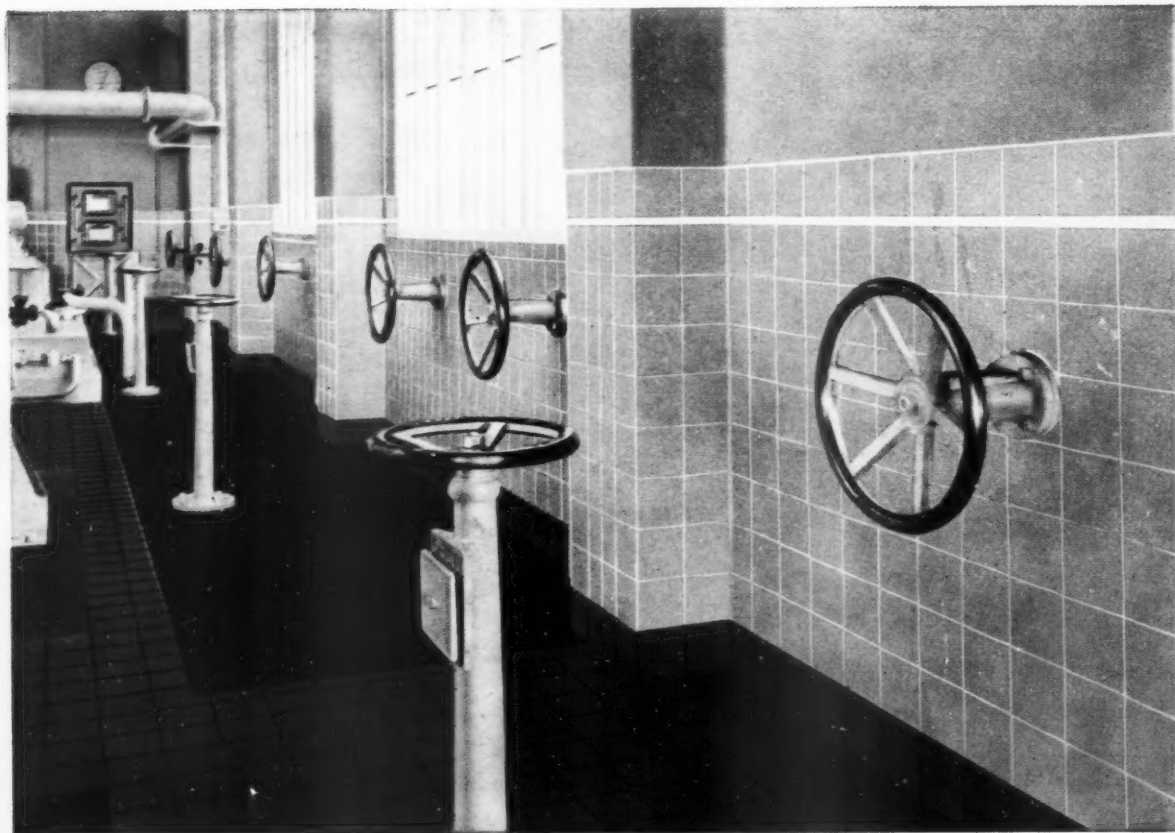

*Contractors: J. & R. Roof Ltd.
Tiling by: Wiggins-Sankey Ltd.*

Visit the Association's display of ceramic tiles at the Building Centre, Store St., Tottenham Court Rd., W.C.1.

British
Ceramic **TILES**

Glazed & Floor Tile Manufacturers' Association • Federation House • Stoke-on-Trent

Pilkingtons' Spherical Rough Cast Glass Domes

For corridors and passages and wherever a simple and efficient means of adequate roof lighting is required—specify Pilkingtons' Glass Domes.

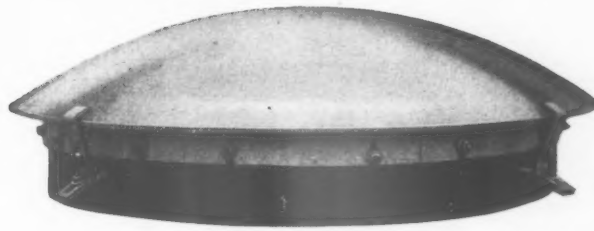

Pilkingtons' Spherical Wired Cast Glass Domes



Pilkingtons' Glass Domes are available in spherical and rectangular shapes in both Rough Cast Glass and Wired Cast Glass (where safety is of particular importance).

Pilkingtons' Rectangular Rough Cast Glass Domes

Pilkingtons' Glass Domes are immediately available from stock, complete with fittings for either wood or concrete curbs, also with a special p.v.c. draught excluder, if required. For further details of domes and fittings consult the Technical Sales and Service Department, Pilkington Brothers Limited.

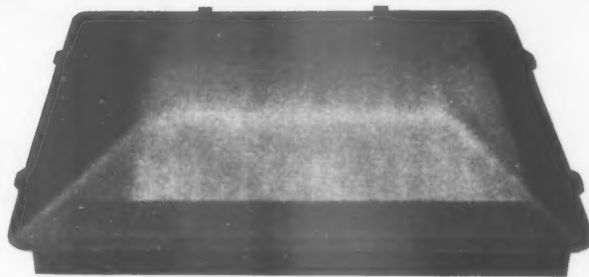

Pilkingtons' Rectangular Wired Cast Glass Domes

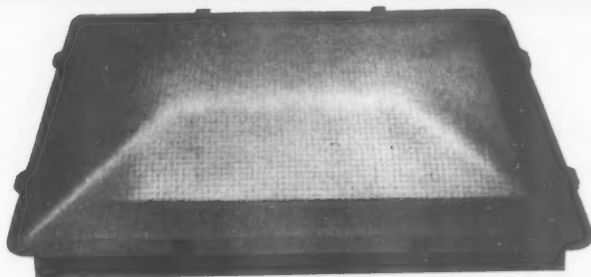

**Pilkington
Brothers
Limited**

ST. HELENS, LANCASHIRE
Tel: St. Helens 4001



LONDON OFFICE: SELWYN HOUSE · CLEVELAND ROW · ST. JAMES'S · SW1 · TEL: WHITEHALL 5672-6
Supplies are available through the usual trade channels.



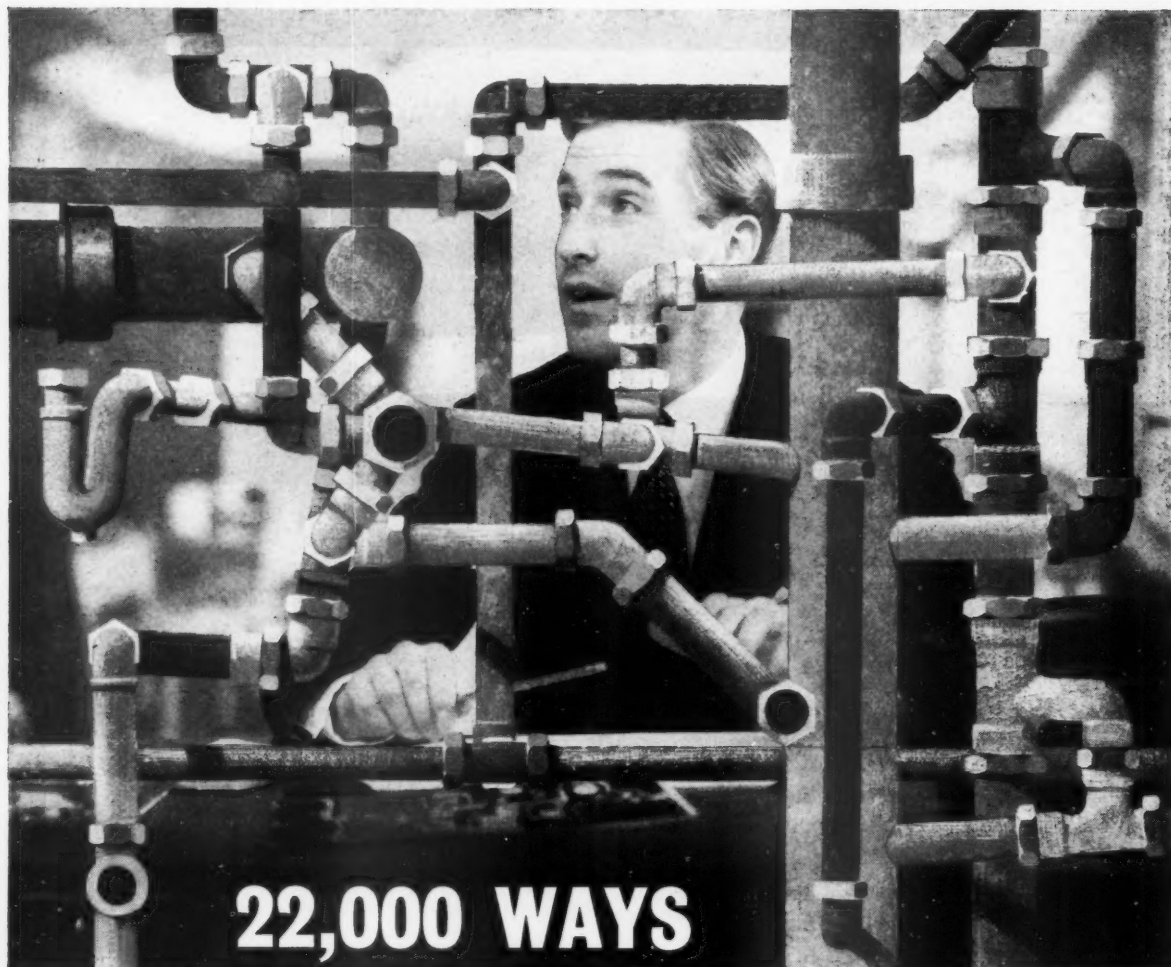

22,000 WAYS OUT OF A PLUMBING PROBLEM!

Whatever the job, whatever the problem, call for KONTITE pipe fittings and set your mind at rest. There are over 22,000 types and sizes of KONTITE fittings—the largest range in the world.

22,000 ways of solving your problem perfectly. KONTITE joints are easily made at the turn of a spanner; they save time, labour, and costs. KONTITE fittings are made in gunmetal to resist corrosion and dezincification. Write for fully illustrated catalogue of KONTITE fittings.

Kay's make a point of speedy service. Whatever fittings you need can be delivered within days—most items by return. For your next contract call in Kay's.

They can provide a complete Plumbing Layout Advisory Service if required.

Plan right with Kontite



KAY & COMPANY (ENGINEERS) LTD • BOLTON • LANGS • TELEPHONE: BOLTON 3041

LONDON OFFICE: 35 VICTORIA STREET • SW1 • TELEPHONE: ABBEY 2144

A MEMBER OF THE ALENCO GROUP OF COMPANIES

new ideas...

Full size cross-sections

... from the range
of
PLYFA *Profil*

THE DECORATIVE PLYWOOD FOR PANELLING

New scope for panelling is offered by the wide choice of profiles now available in PLYFA PROFIL. Altogether there are now fifteen—in obechi or mahogany or a combination of both.

You should see the full range... write for folder (L18)

Sole Importers
VENESTA PLYWOOD LIMITED
Vintry House, Queen Street Place, London, E.C.4.
Telephone: CENTral 3040

VENESTA

2042



THIS IS
A MOVIE MOGUL'S LIGHTER

Every half hour he reaches forward to light a fresh Havana* and in so doing shifts his not inconsiderable weight ("damn quacks always trying to make me give up this and that") forwards once, and backwards once.

The strain imposed on the legs of his chair would long since have worn holes in the floor covering, had he not, in the impoverished days before his first million, had the foresight to invest in Runnymede Rubber flooring; which is more than a match for a movie mogul's cigars.

** Keen students of sociology will note the "nouveau riche" habit of lighting a cigar with a lighter, not a match.*

The quality of Runnymede Rubber is equalled only by the authenticity of Runnymede advertising . . .

RUNNYMEDE RUBBER COMPANY LIMITED
6 Old Bailey, London, EC4. Telephone: CItY 2471

for your information and reference file

This brochure gives the full details of SNAPDEK, today's insulated aluminium roof decking. It is complete with pocket containing detail sheets for convenience in filing. A copy should be in every architects file.

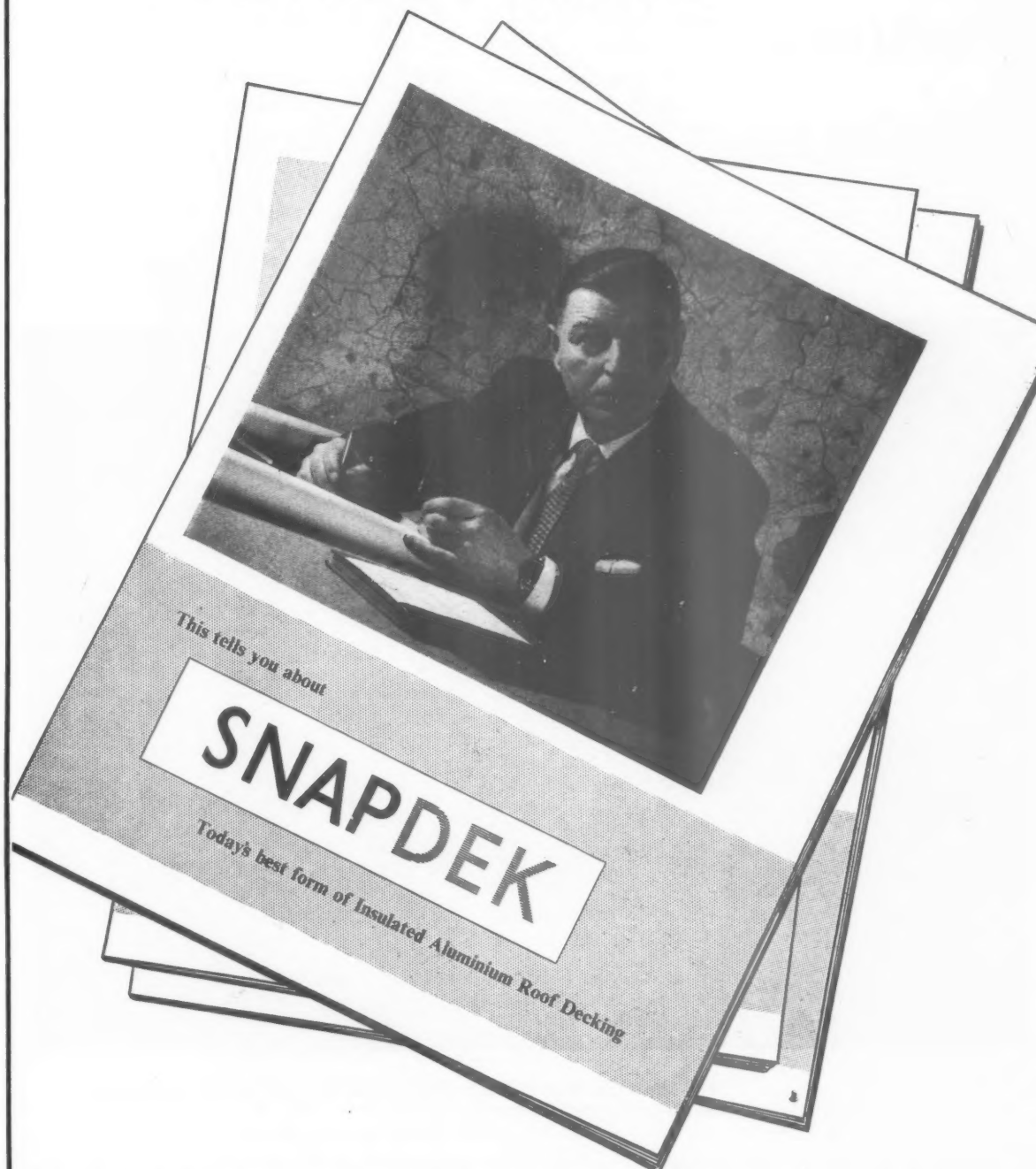

send for your copy while it's in your mind

SNAPDEK LIMITED, CHESTER STREET, ASTON, BIRMINGHAM, 6
Telephone : ASTON CROSS 4804 and 4805

THE CEILING THAT LIGHTS

at Qantas Airways Office

Here is lighting in keeping with the architectural requirements of the jet age. For the impressive offices of Qantas Airways, architects Yates, Cook and Darbyshire specified an uninterrupted area of nearly 800 sq ft of Luminated Ceiling. It provides glare-free, shadowless lighting of the chosen intensity, and approaches natural daylight in quality. The Luminated Ceiling is designed to look attractive whether the light is on or off. Fitting in perfectly with modern building styles, it also offers an attractive method of modernising old interiors, giving a handsome new ceiling at a lower level. Overhead beams, pipelines and other services can all be effectively screened by the translucent diffusing medium. Luminated Ceilings are backed by a comprehensive after sales maintenance service.

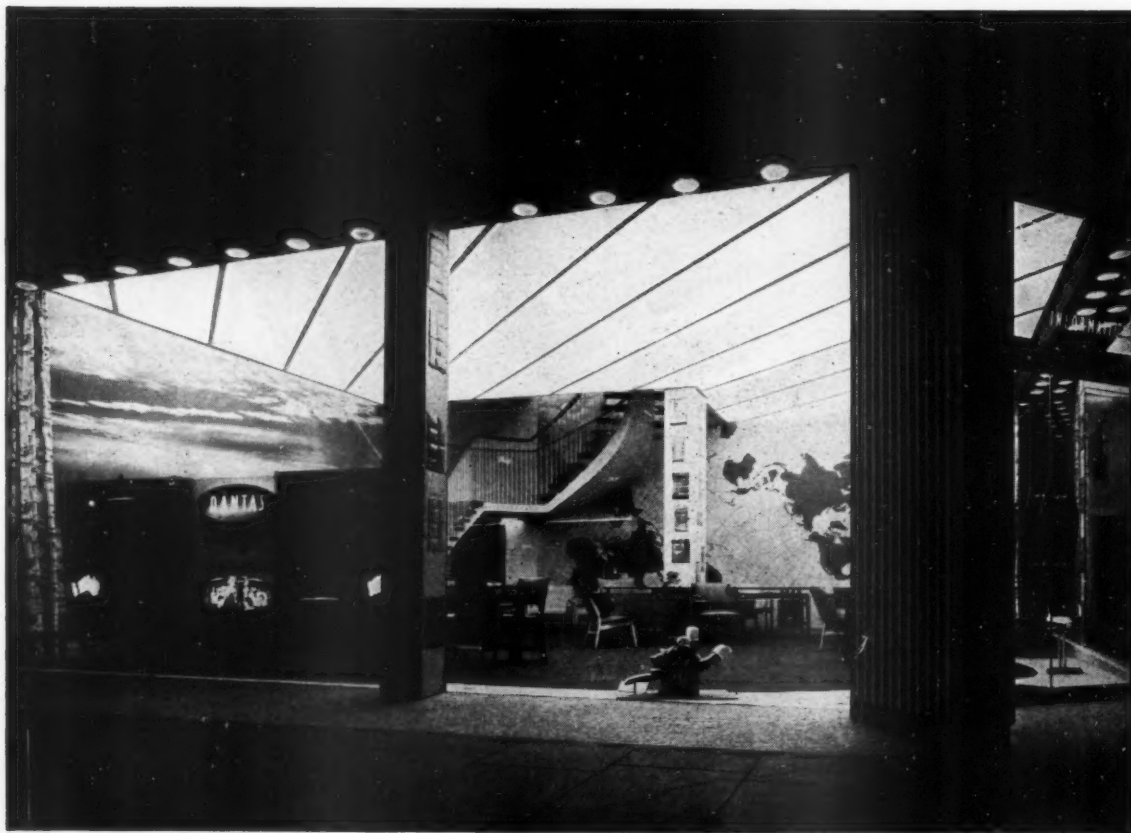

Full information from LUMENATED CEILINGS LIMITED or all branches of the General Electric Co. Ltd.

LUMENATED CEILINGS LIMITED

ALLIANCE HOUSE, CAXTON STREET, S.W.1. Telephone: ABBEY 7113

TGA/71

Take **ASTOS** the dampcourse

—for permanence, for a toughness that withstands vibration and normal foundation settlement, for easy identification on site. ASTOS, Standard or lead-lined, the original asbestos/bitumen dampcourse, complies with the British Standard requirements (B.S. No. 743, 1951). 24 ft. rolls, in wall widths up to 36 in. Standard (Type 5C) 7-lb. per sq. yd. Lead-lined (Type 5F) 9½-lb. per sq. yd.



Take Zylex Slaters' Felt as a secondary roof under tiles or slates, to prevent damage due to roof defects, to reduce heat loss. Reinforced Zylex for open rafters, Standard for boarded roofs, and Aluminium Foil Surfaced for even greater reduction of heat loss.

Take ASTOS and ZYLEX for perfect protection and insulation. Specify them together.



For technical literature write to:

THE RUBEROID COMPANY LIMITED 2 COMMONWEALTH HOUSE · 1-19 NEW OXFORD STREET · LONDON W1N

ZA 481

For worthy
building

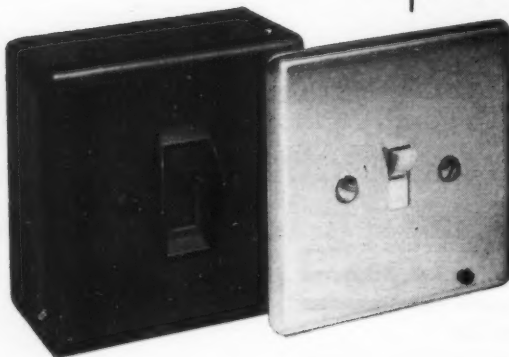
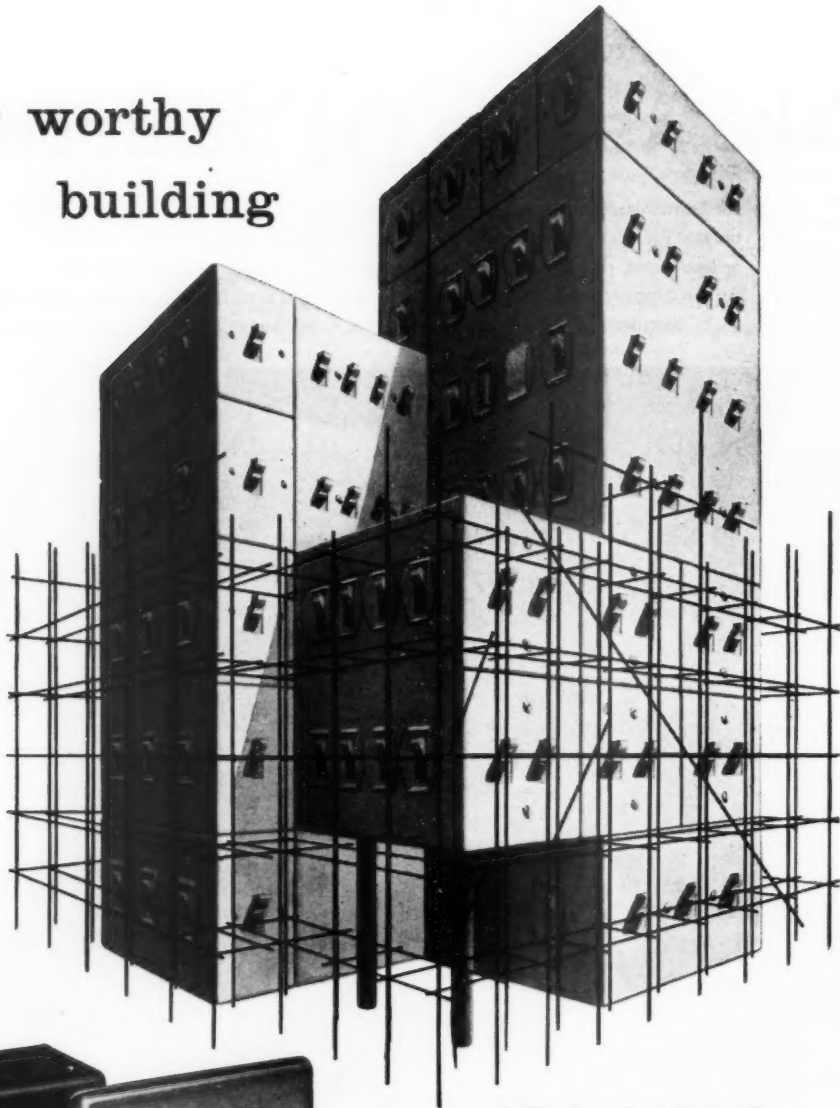

Samples available from: FALK STADELMANN & CO., LTD.
91 Farringdon Road, London, E.C.1. Telephone: HOL. 7654
Showrooms: 20/22 Mount Street, London, W.1. · MAY. 5671

FALKS

METALCAST and PLAINPLATE
multi-unit switching

Modern in conception—at home with contemporary design, satisfying the most stringent electrical requirements and above all—thanks to the FALKS grid system, quickly installed. These are the features of FALKS two new multi-unit switches.

Branches at:—Glasgow: Central 9494 (4 lines). Edinburgh: CAL 2364. Manchester: Deansgate 3351. Liverpool: Central 7683/4/5. Birmingham: Central 8031/2/3. Newcastle-under-Lyme: Tel. No. 69573. Dublin: Tel. No. 77694/5. Cardiff: Tel. No. 30351. Swansea: Tel. No. 55442. Newcastle-on-Tyne: City 22483/4/5. Leeds: Tel. No. 29741/2. Bradford: Tel. No. 21905. Nottingham: Tel. No. 51448/9. Brighton: Tel. No. 64077/8. Southampton: Tel. No. 21336. Bristol: Tel. No. 27117/8. Belfast: Tel. No. 31269.

Look for this trade mark!



Europe's producers of the largest range of wood-based sheet materials present PANDA BOARD. An all-wood fibre hardboard possessing 30% higher density and nearly double the strength required by British Standard.

PANDA BOARD plain and perforated. *Full details from:—*

Sole Agents for U.K. and Ireland: **PHARAOH'S PLYWOOD CO. LTD.**

ADELAIDE HOUSE, LONDON BRIDGE, LONDON, E.C.4.

Telephone: MANSION House 5351 (6 lines)

Manufactured by:— **OY WILH. SCHAUUMAN AB, JYVÄSKYLÄ, FINLAND**

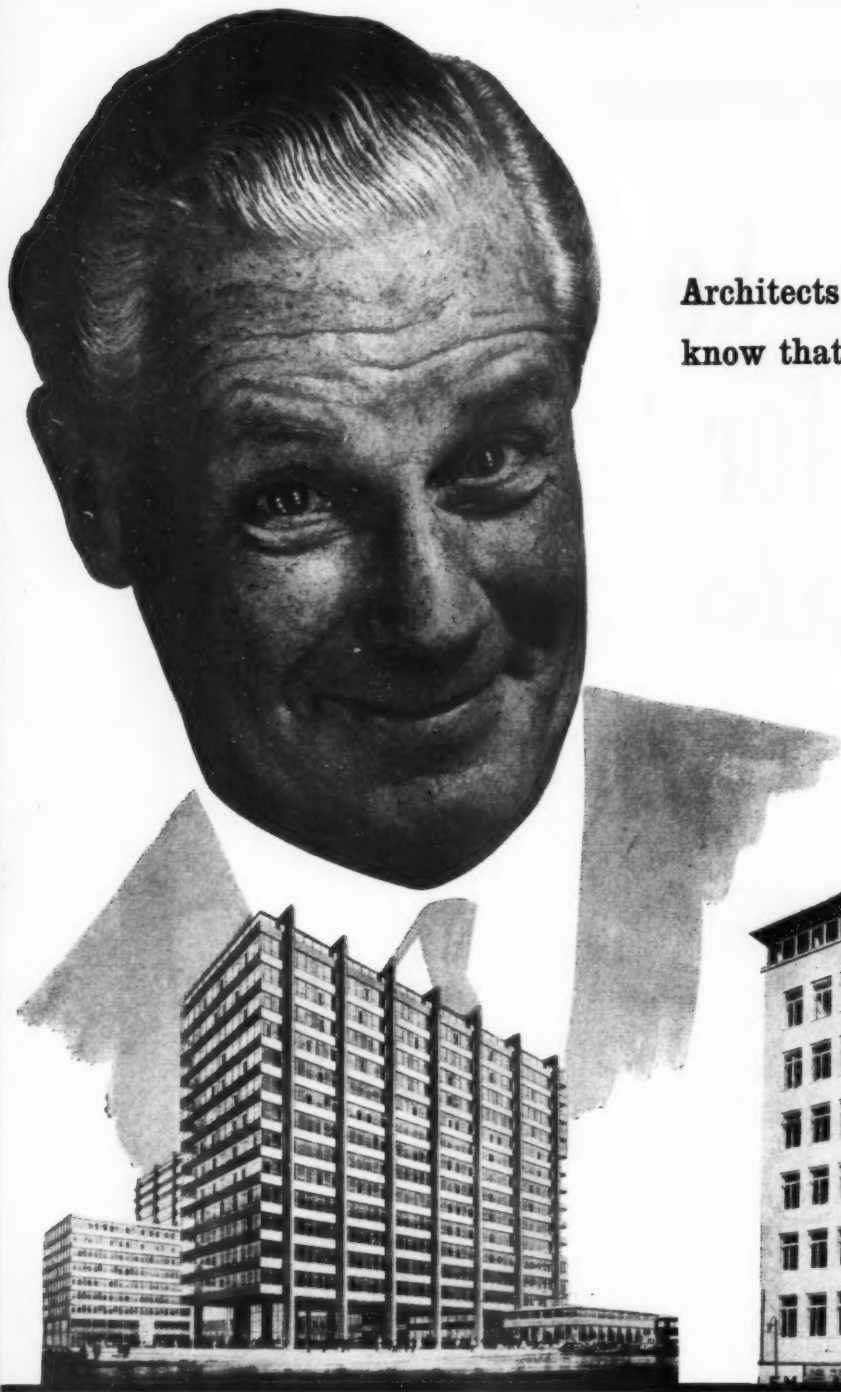

Architects and consulting engineers
know that it pays to specify G.E.C....

STATE HOUSE. Architects: Trehearne & Norman Preston & Partners. Builders: Tersons Ltd. Electrical Contractors: Rashleigh Phipps & Co. Ltd. G.E.C. equipment: 2-Main Switchboards, Cubicle Pattern, 2-M.W. Switchboards, all 500 volt, Switch and Fusegear, Rising Main Service Units, Alum. Rising Main Busbars, Steel Cable Trunking, Conduit.

MINSTER HOUSE. Architects: Trehearne & Norman Preston & Partners. Builders: John Mowlem & Co. Ltd. Electrical Contractors: Rashleigh Phipps & Co. Ltd. G.E.C. equipment: Main Switchboard, all 500 volt Switch and Fusegear, Rising Main Service Units.



INSTALLATION

elect
it p

From lo
country,
gives un
initial pl
jealously
obvious
other ele
being us
these ex

BUCKLER
F.R.I.B.A.,
Troughton &
Fusegear, C
Electric Wir

THE GENE
MAGNET F

electrical contractors know that it pays to use G.E.C. equipment.

From local offices strategically located throughout the country, the Installation Equipment Division of G.E.C. gives unrivalled, on-the-spot, service right through from initial planning to final completion. Add to this a jealously guarded reputation for reliability, and it becomes obvious why G.E.C. switchgear, conduit, and other electrical accessories in vast quantities are being used in many of Britain's finest buildings, including these exciting new London landmarks.



on &
ctors:
board,

BUCKLESBURY HOUSE. Architects: Owen Campbell Jones, F.R.I.B.A., F.R.I.C.S. Builders: Humphreys Ltd. Electrical Contractors: Troughton & Young Ltd. G.E.C. equipment: Distribution Switch and Fusegear, Conduit, 400 and 100 amp. Busbar Trunking, Floor Ducting, Electric Wiring Accessories.

**SWITCH AND FUSE GEAR
H.R.C. FUSES
OVERHEAD BUSBARS
RISING MAINS
CONDUIT
CABLE TRUNKING
UNDERFLOOR CABLE DUCTS
ELECTRIC
WIRING ACCESSORIES
BELLS**

NEQUIPMENT DIVISION

THE GENERAL ELECTRIC CO. LTD.

MAGNET HOUSE, KINGSWAY, LONDON, W.C.2.

REACHING FOR THE MOON

with

CURTAIN WALLING

The dreams and impossibilities of yesterday are the realities of today. The same quest for knowledge which sends man rocketing to the moon, yields him in other fields the power to bend space and weight to his purposes on earth itself.

ACHIEVEMENT

MOOR HOUSE,
LONDON WALL
—225 ft. high, clad
with 81,000 super
feet of
**AYGEE CENTURY
CURTAIN WALLING**

Although using many tons of steel plate, metal window sections and glass and infill panels, this is but a fraction of the weight necessitated by traditional building methods.

The thousands of gallons of rainwater that will cascade down the impervious face of this great building are taken away by a unique system of invisible gutters. These factors help make possible the rapid erection of 'skyscraper' buildings on English sub-soils.

Architects:
Lewis Solomon, Kaye & Partners, F. A.R.I.B.A.
Contractors:
Token Construction Co. Ltd.
Cladding:
Aygee Ltd.

AYGEE

For further information about recent achievements and current developments, please write to the Curtain Walling Division at our Head Office:

CENTURY HOUSE, 100 WESTMINSTER BRIDGE ROAD, LONDON, S.E.1
Telephone: WATERLOO 6314 (10 lines). Cables AYGEEGLASS, LONDON

WATCH THE
CURTAIN WALLING
PROGRESS

by



ONE FLOOR
EVERY 11-12 DAYS

12th
FLOOR

10th
DECEMBER

STARTED 4th AUGUST



The new building for the Institute of Marine Engineers in Fenchurch Street. Architects: Ronald Ward & Partners

**Galvanised steel windows and reinforced
concrete pavement lights**

by



LUXFER



WAXLOW ROAD, HARLES DEN, LONDON, N.W.10

Telephone: ELGAR 7292

Telegrams: LUXFER, HARLES, LONDON

Manufacturers of : — Metal Windows, Lantern Lights, Ferro-Concrete Pavement Lights, Bookstacks and Partitions

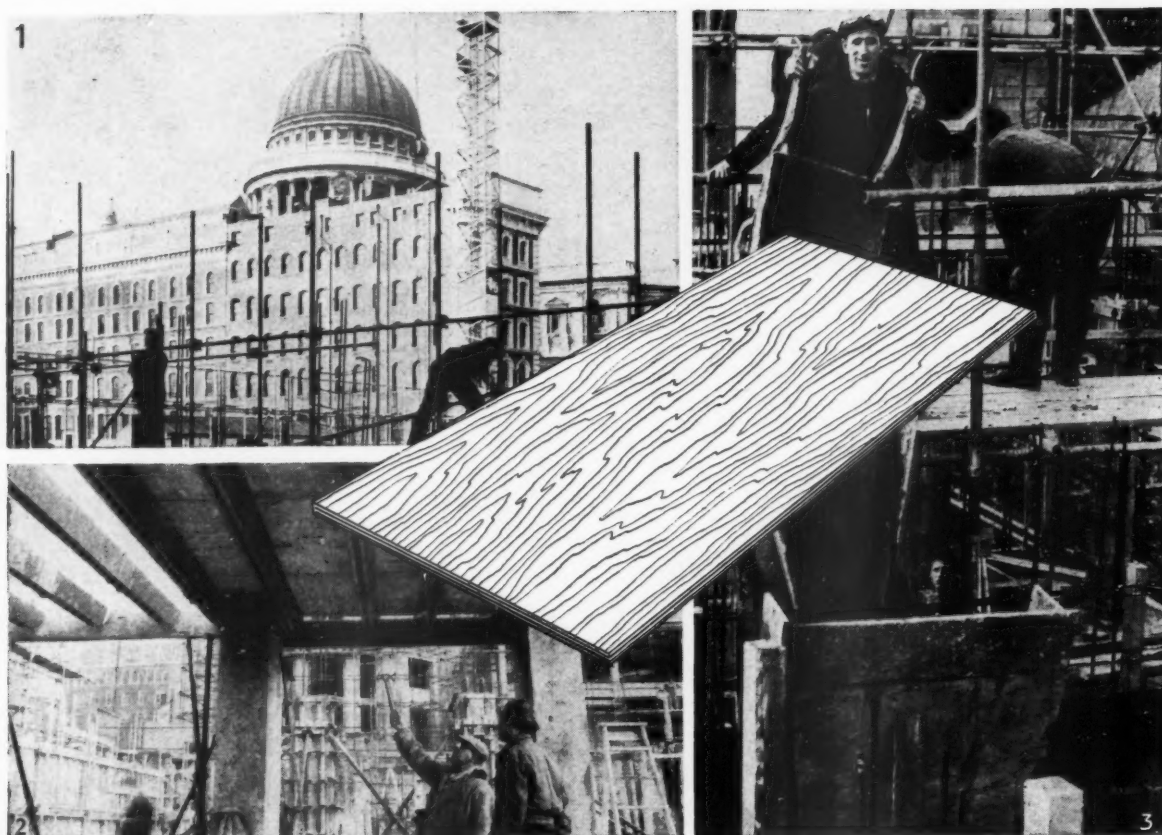

Seaboard Fir Plywood *in Action!*

Shown above are excellent examples of how Seaboard fir plywood saves time and reduces cost. Picture (1) shows general shot of building site with all concrete shown being poured in fir plywood forms. Picture (2) shows plywood used as shuttering for pouring slab floors.

Picture (3) shows fir plywood shute used for pouring the concrete in the same building. Strong, tough and split-proof—yet light and easily handled—Seaboard fir plywood is proving eminently suitable for re-usable formwork. Investigate today!

N. R. M. MORISON, ESQ.,
1 - 3 Regent Street,
London S.W. 1

Please send me free copy of Seaboard Plywood Handbook (L-11) describing your full selection of Douglas fir Plywood.

Name.....

Address.....

(Please print plainly)

UK-59-35-14.



PHENOLIC BOND
WATERPROOF
WEATHERPROOF
BOIL TESTED

SEABOARD

CANADIAN DOUGLAS FIR PLYWOOD

SEABOARD LUMBER SALES CO. LIMITED
Seaboard House, Vancouver 1, Canada



... and **DIFULITE**

the "plus three" louvred ceiling—diffused, decorative, different. The simple Difulite panel arrangement makes for easy and speedy erection. They can also be removed rapidly for inspection or maintenance. The Metsec Difulite system invites many delightful ceiling arrangements—the coupon will bring you a book which gives full details.

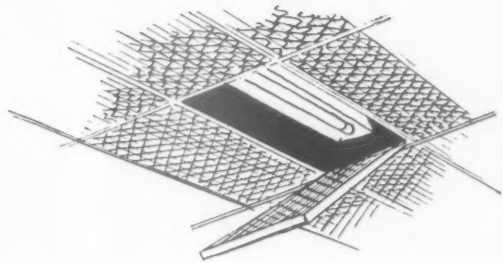

Metal Sections Ltd

OLDBURY · BIRMINGHAM

Telephone: **BROadwell 1541**



PLEASE SEND DIFULITE CATALOGUE AJ1059

NAME

POSITION

BUSINESS ADDRESS.....

.....

**SPEEDY,
RIGID,
DEMOUNTABLE**
and adjustable
to any layout

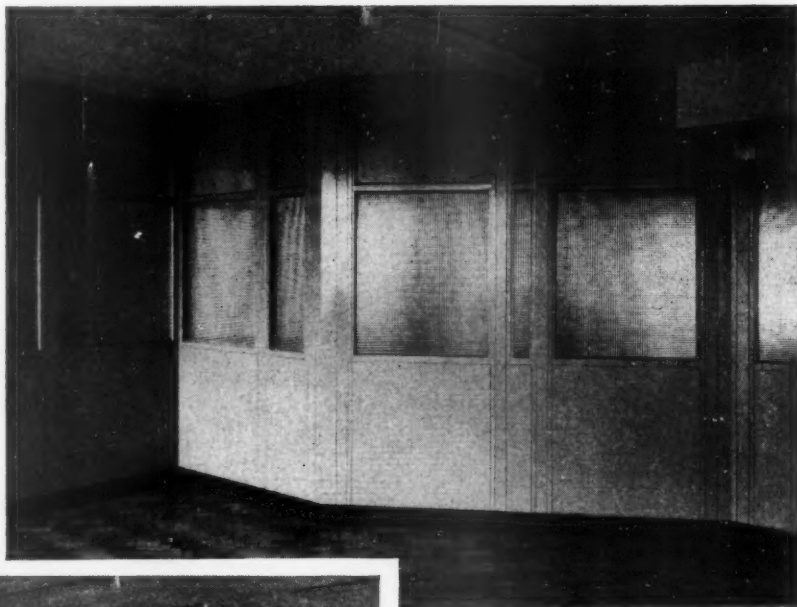

Photographs show an installation in the offices of Lloyd's Register of Shipping, Norfolk House, Croydon.

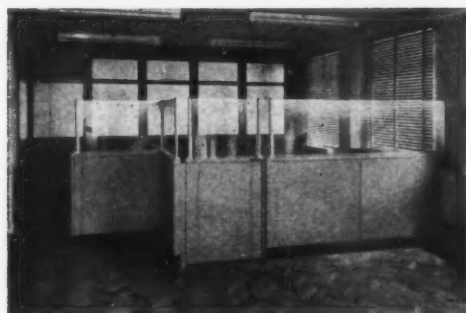
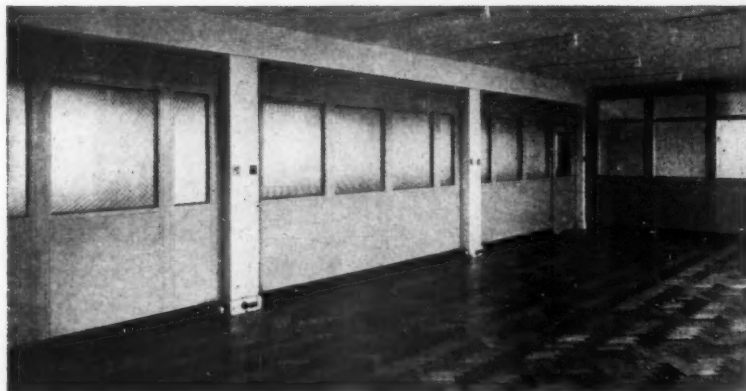

Assembled from a range of standard units, Harvey Steel Partitioning provides a rigid yet easily erected structure with a high-grade stove-enamelled finish.

The system is very flexible, and adaptable to any layout.

Supplied in full height solid or glazed; or in glazed or unglazed barrier form.

Available in single or double cased construction; the double cased type providing a high degree of sound and thermal insulation. Wiring is concealed and flush fitting switches and sockets can be fitted. Partitions can be moved and the arrangement of panels varied as desired.

HARVEY

OFFICE PARTITIONING IN STEEL

*Steel office furniture can also be supplied: DESKS • DESKING • TABLES • CABINETS • BOOKCASES • CUPBOARDS • WARDROBES • ETC.
Stove-enamelled finish in matching or contrasting colours.*

Send for full particulars to:

**G. A. HARVEY & CO.
(LONDON) LTD.**

WOOLWICH ROAD, LONDON, S.E.7

Telephone: GRenwich 3232 (22 lines)

SF 25



**perfect for
its purpose**

**HOATZIN fledgling
TROPICAL AMERICA**

A rare primitive bird which has survived to the present day. Peculiarly equipped with strong hooked claws near the tips of its wings, it uses these to help in climbing when young. "PERFECT FOR ITS PURPOSE" while needed, the Hoatzin loses the extra claws when adult and strong enough to rely on its normal claws.

Like the Hoatzin, Tuttle & Bailey ensures that each diffuser is "Perfect for its Purpose". For the first time designers have available an extensive range of air distribution equipment including all types of diffusers in which diffusion pattern, induction rates and sound levels are predictable. Have our engineer discuss the equipment with you, he knows little about the Hoatzin, but a lot about why Tuttle & Bailey Air Distribution equipment is "Perfect for its purpose".

**POWELL DUFFRYN
MODULAIR LTD**

SOLE LICENSEE FOR THE SALE IN
THE U.K. OF TUTTLE & BAILEY MEDIUM
PRESSURE AIR DISTRIBUTION EQUIPMENT

TUTTLE & BAILEY

POWELL DUFFRYN MODULAIR LTD. 19 BERKELEY ST. LONDON W1. PHONE GROsvenor 5146

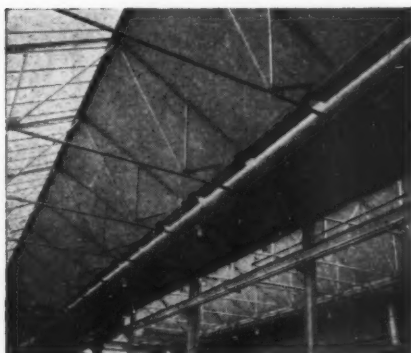

Thermal Insulation at Bristol's

The roof of the 194,400 sq. ft. shop where aero engine components are manufactured has been insulated with $\frac{1}{2}$ inch Insulating Gypsum Plasterboard. The year following insulation was, on average, 3.3°F colder than the preceding year, yet fuel consumption dropped by 20.6%, cold spots were eliminated within the shop and a steady temperature maintained.

Bristol Aeroplane Company Limited.

INSULATION and INSURANCE

Insulating Gypsum Plasterboard, fixed adjacent to an air space provides a structure with a U value comparable with that obtained when any other building board is used—and only at a cost of about 5d. per square foot. It conforms to Section II of B.S.476, having Class I surfaces of very low flame spread on both sides, and very low fire insurance premiums can be obtained for building linings in this class.

Plain plasterboard, which has the same qualities of fire resistance, costs approximately 4d. per square foot. Gypsum Plasterboard of either type is readily available and has much to commend it as a building material, being easy to handle, erect and decorate.

IT'S THE CORE THAT COUNTS

All plasterboard has an incombustible core of Gypsum, which contains 20% combined water. During a fire this water is gradually released in the form of vapour, which provides an effective barrier to the fire's progress.

FACTS AND DIAGRAMS

concerning fire resistance and thermal insulation are contained in our free illustrated brochure.

Write today to:

THE GYPSUM PLASTERBOARD DEVELOPMENT ASSOCIATION, G.P.O. BOX 321, LONDON W1

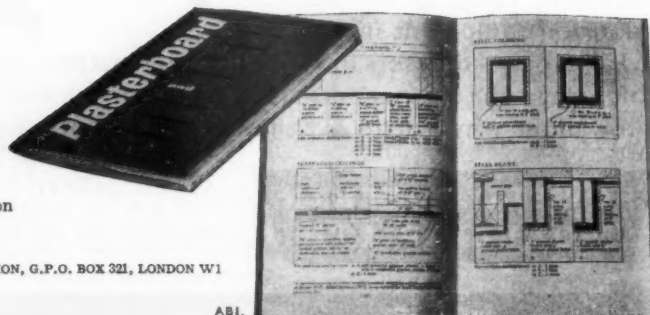

AB1.

SEALANCO LIMITED

now incorporated in

THE EXPANDITE GROUP

of Companies

for
PUTTIES
and
COMPOUNDS

of the finest quality
for specialised uses



All enquiries concerning these products
should be addressed to the distributors:

EXPANDITE LIMITED
CHASE ROAD · LONDON · N.W.10
TEL: ELGar 4321 (14 lines)

EXPANDITE (IRELAND) LIMITED
Greenhills Road, Walkinstown, Dublin. Telephone: 501512

NORTHERN DEPOT
Trafford Park Road, Manchester, 17
Telephone: Trafford Park 1285/6

ASSOCIATES AND DISTRIBUTORS THROUGHOUT THE WORLD



METAL CEMENT PUTTY



BEDDING PUTTY



GLAZING COMPOUND



NON-HARDENING COMPOUND



GENUINE LINSEED OIL PUTTY

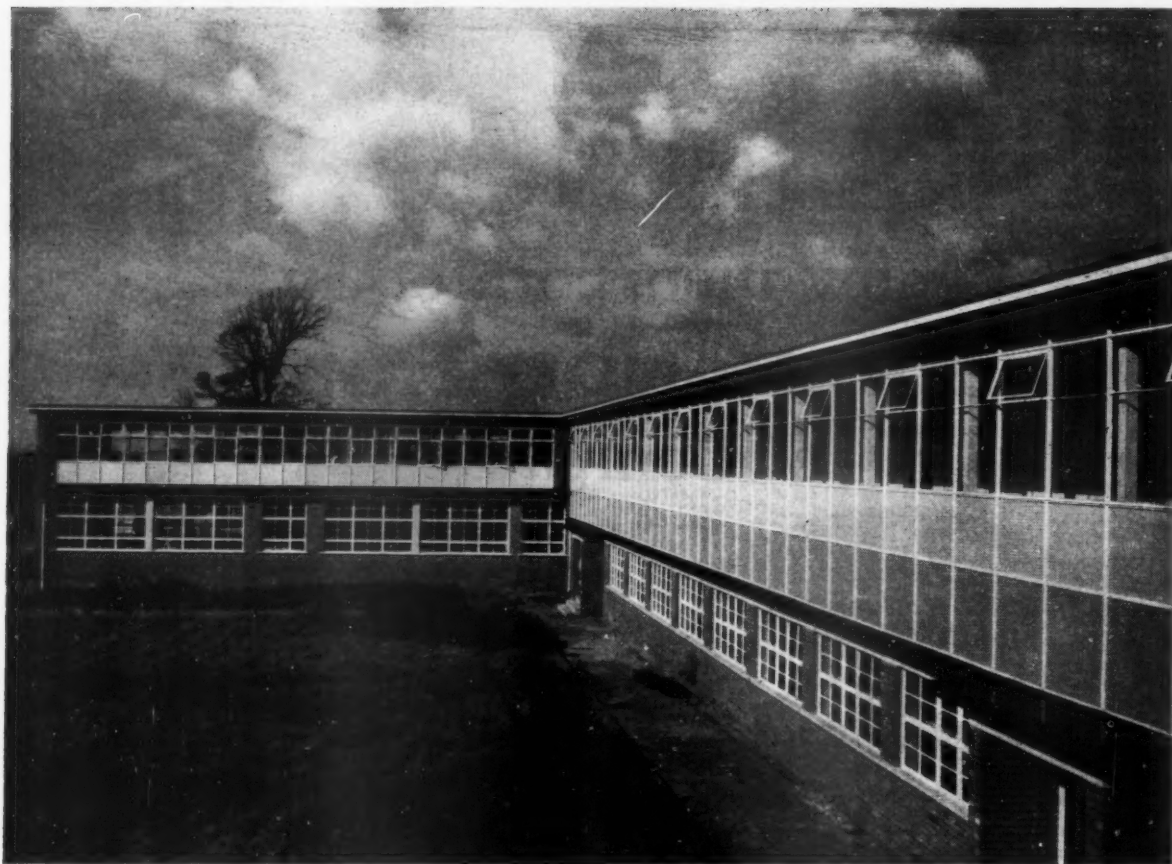

TECHNICAL COLLEGE, PORT TALBOT

*Metal Window Contractor: John Williams & Son (Cardiff) Ltd.
"TRICO" Infilling Panels: The Rustless Iron Co., Ltd.
1844 sq. ft. Semi matte. Yellow and blue-grey.
224 Panels. Backed with $\frac{3}{8}$ " Asbestolux.*

VITREOUS ENAMEL Weatherproof Building Panels

COMPOSITION: Mild Steel Sheets with or without flanges, covered all over with weatherproof vitreous (glass) enamel. May then have a backing material such as asbestos, cork, insulating board, glass or mineral wool, etc.

ADVANTAGES: Hard, weatherproof, scratch and corrosion-resisting surface of permanent colour. PLUS strength (cannot crack through). Erection possible in all weathers.

MAINTENANCE: Washing down only.

COLOURS: Available in an almost unlimited choice.

TEXTURES: Full gloss, satin finish, stencilled, marbled, stippled, roughcast.

WEATHER RESISTANCE: Permanent.

THERMAL INSULATION: Readily obtained down to $U=0.2$ or lower if required.

PREFABRICATION: Complete at factory. Can be moved entire from one site to another.

WEIGHT PER UNIT AREA: 3-10 lbs. per sq. ft. Average area 12 sq. ft. Preferred maximum size about 6 ft. by 4 ft.

Data Sheets and detailed information available on request.

THE RUSTLESS IRON CO. LTD. Trico Works, Keighley, Yorks. Tel: 3737-8-9

DT
td.
td.
ry.
ix.



CO



DE

COSELEY

Almost every conceivable type of Massey-Ferguson product including a giant rice combine is housed in this Permanent Display Hall at the Massey-Ferguson School of Farm Mechanisation, Stoneleigh Abbey, Warwickshire. The building measures 125ft. by 60ft. wide by 15ft. to eaves.



economy with quality

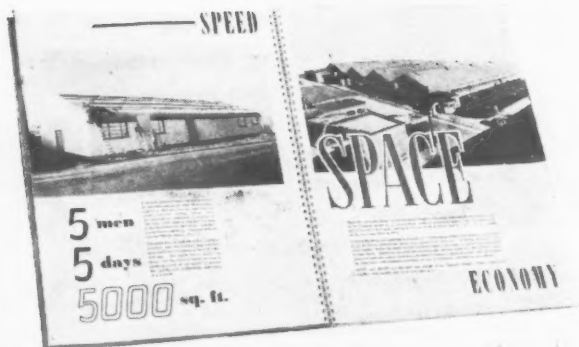

A world name in Farm Mechanisation selects a building of world renown for its "shop window" at lovely Stoneleigh Abbey. Maintained in impeccable condition it is seen by visitors from many lands, to whom the name 'Coseley' is no stranger.

SEND FOR OUR ILLUSTRATED
BROCHURE WITH FULL
WORKING DETAILS.

COSELEY BUILDINGS LIMITED

DEPT. B.I. LANESFIELD, WOLVERHAMPTON, ENG. Tel: BILSTON 41927 (10 lines)

LONDON OFFICE: 141-46 PICCADILLY, W.1.

Massey-Ferguson choose Coseley

everywhere



City of London Boys' School
—Blackfriars.



Key Glass Works—Harlow, Essex.
Architect Eric S. Brown B.Sc., F.R.I.C.S.



Hospital Nurses' Home—Lancaster Gate.

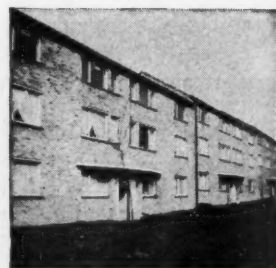

Flats at Eastcote, Middlesex.
Architect H. Duncan A.R.I.B.A.



Notre Dame Church—Leicester Square.
Architect Professor Corfiato F.R.I.B.A.,
F.S.A., S.A.D.G.

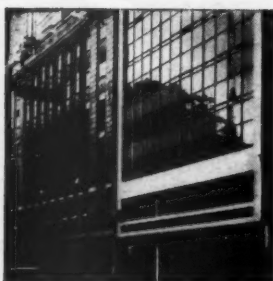

Office Block—High Holborn.
Architects George, Davies and Webb.



Royal Chapel—Savoy Hill.
Architect A. B. Knapp-Fisher M.V.O.,
F.R.I.B.A., F.S.A., Hon. A.R.C.A.

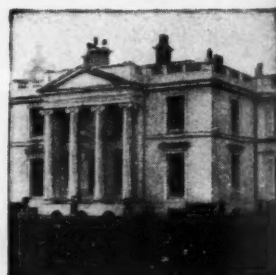

Nuffield Trust Hostel—Regents Park.
Architect Eric S. Brown B.Sc., F.R.I.C.S.

paints

Leading Architects specify Smithson paints . . .

because SMITHSON paints are modern paints and the quality is unrivalled. SMITHSON paints are backed by 170 years of experience in paint manufacture and technology, and by modern research employing the latest research techniques and equipment. SMITHSON quality control methods are rigid. to ensure the highest ever consistency in quality. Add to all this the many SMITHSON personal services and you can appreciate why leading architects specify SMITHSON paints.

THOMAS SMITH & SON LTD., 238/240, Whitechapel Road, London, E.1.



rk.
L.I.C.S.

ISSUED BY British Paints Limited in support of the National Federation of Master Painters efforts to maintain employment in the industry during the winter months

Winter painting pays ..

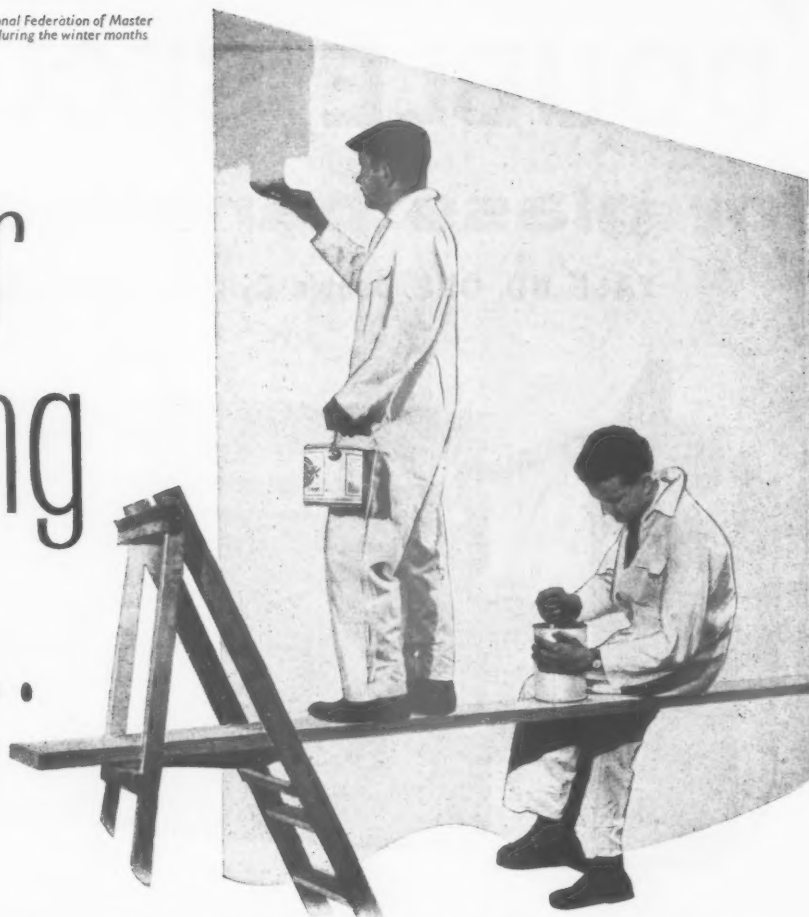

5 points show advantages of winter painting schedules

THESE MODERN QUICK-DRYING PAINTS WILL GIVE YOU THE FINEST INTERIOR PAINTING OF ALL

'SUPERLATIVE' Gloss/Eggshell

Well known in the trade as "the Best Gloss Paint in the World." Superlative—the supreme "traditional" high gloss Alkyd Enamel for all inside or outside work. Also in Eggshell finish for inside use only.

'LUXOL' Enamel—No better high opacity gloss finish exists. For traditional use where normal priming and undercoating are essential, though on properly prepared surfaces in good condition one coat gives splendid coverage of existing paintwork. Dry in about 6 hours. Highly durable inside or out.

'AQUASHEEN'—Quick drying water thinned enamel for speedy economical coverage of large wall areas in factories.

'MURISAN' Latex Emulsion

A traditional type of emulsion of superb quality, possessing every advantage of this type of material. Odourless, easily applied with large wall brushes. Can be second coated within one hour. For all ceiling and wall surfaces.

'HOYFLAT'—A high quality interior matt oil finish. Ideal where a more permanent finish is required than is possible with water paint. Gives perfect coverage over 100/120 sq. yds. per gallon.

You help yourself as well as your decorator when you allocate some of your interior painting to the winter months . . .

- Skilled labour is plentiful—immediately available.
- Less delay in starting—work more speedily completed.
- The painting schedules you decide on can be more readily met.
- Cost is lower. The overtime rates that are often necessary in spring and summer rush time periods can be avoided during winter.
- Modern quick-drying paints are ideal for winter work.

Winter painting can be of considerable advantage to you as well as a help to your decorator.



BRITISH PAINTS LIMITED

PORTLAND ROAD, NEWCASTLE UPON TYNE, 2
NORTHUMBERLAND HOUSE, 303-306, HIGH HOLBORN, LONDON, W.C.1.
31, WAPPING, LIVERPOOL.

Belfast • Birmingham • Bristol • Cardiff • Glasgow • Leeds • Manchester • Norwich • Plymouth • Sheffield • Southampton • Swansea and all principal towns

DOUBLE SECURITY

for glass panelled doors

YALE NO. ONE Double Cylinder automatic deadlatch



1 Lever handle can be locked against turning by key from the inside – and the door slammed shut. Latch can, of course, be opened by key from the outside. The latch bolt can be locked in “with-drawn” position by depressing hold-back plunger.

2 The latch bolt has a normal $\frac{3}{16}$ ” throw. When the door is closed it is thrown forward automatically another $\frac{3}{16}$ ” and is *deadlocked* against end pressure, and for further security the lock is fitted with Yale’s special anti-pick mushroom drivers.

This ingenious and practical cylinder rim deadlatch is one of the huge range made by Yale. A range which includes cylinder and lever, rim and mortice locks of all kinds . . . for all types of security risks. Please order through your usual Merchant or Ironmonger.

Literature: explanatory leaflets and detailed specifications will gladly be sent on request.

SPECIFICATION

Case & Staple Zinc Alloy Pressure Cast. Concealed fixing. Standard Enamelled Nickel Bronze finish. $3\frac{3}{8}$ x $2\frac{1}{8}$ x $1\frac{1}{4}$ in. Alternative finishes:—Chromium-plated all over. Cream. B.M.A. Finish all over.

Striking Plate With reverse bevel bolt for doors opening outwards.

Springbolt Brass, polished. Reversible.

Auxiliary Bolt Brass, polished.

Lever Handle Zinc Alloy Pressure Cast. Regularly

supplied. Brass plated. Independently spring loaded. Three pin tumblers.

Hold Back Plunger Brass, polished. Press-button action.

Cylinder Brass, polished (List No. 1109). Five pin tumblers.

Keys Two, List No. 8, Nickel Silver. Changes practically unlimited.

Backset $2\frac{3}{8}$ in.

For Doors From 1 in. to $2\frac{1}{4}$ in.

Packed One in a box. Complete with screws.

Master Keyed If desired.

**Where there's a door
there's a need for**



The YALE & TOWNE Manufacturing Company
British Lock & Hardware Division · Willenhall · Staffs



the ideal partnership . . .

Fine architecture and good materials complement each other.

That is why so many architects always specify TUCKERS hand-made sandfaced tiles for the roof. Uniform in shape, size, texture and colour, they mellow with age and are as beautiful and durable as only clay can be.

Our free
illustrated
brochure
will gladly
be sent
on request.



Specify

Tuckers

HAND-MADE SANDFACED ROOFING TILES

G. TUCKER & SON LTD., LOUGHBOROUGH, LEICESTERSHIRE. Tel: Loughborough 2446-7 Grams: "Tuckers, Loughborough"

See our Permanent Exhibit at The Building Centre, Store Street, Tottenham Court Road, London W.C.1.
and The Scottish Building Centre, 425-427 Sauchiehall Street, Glasgow C.2.

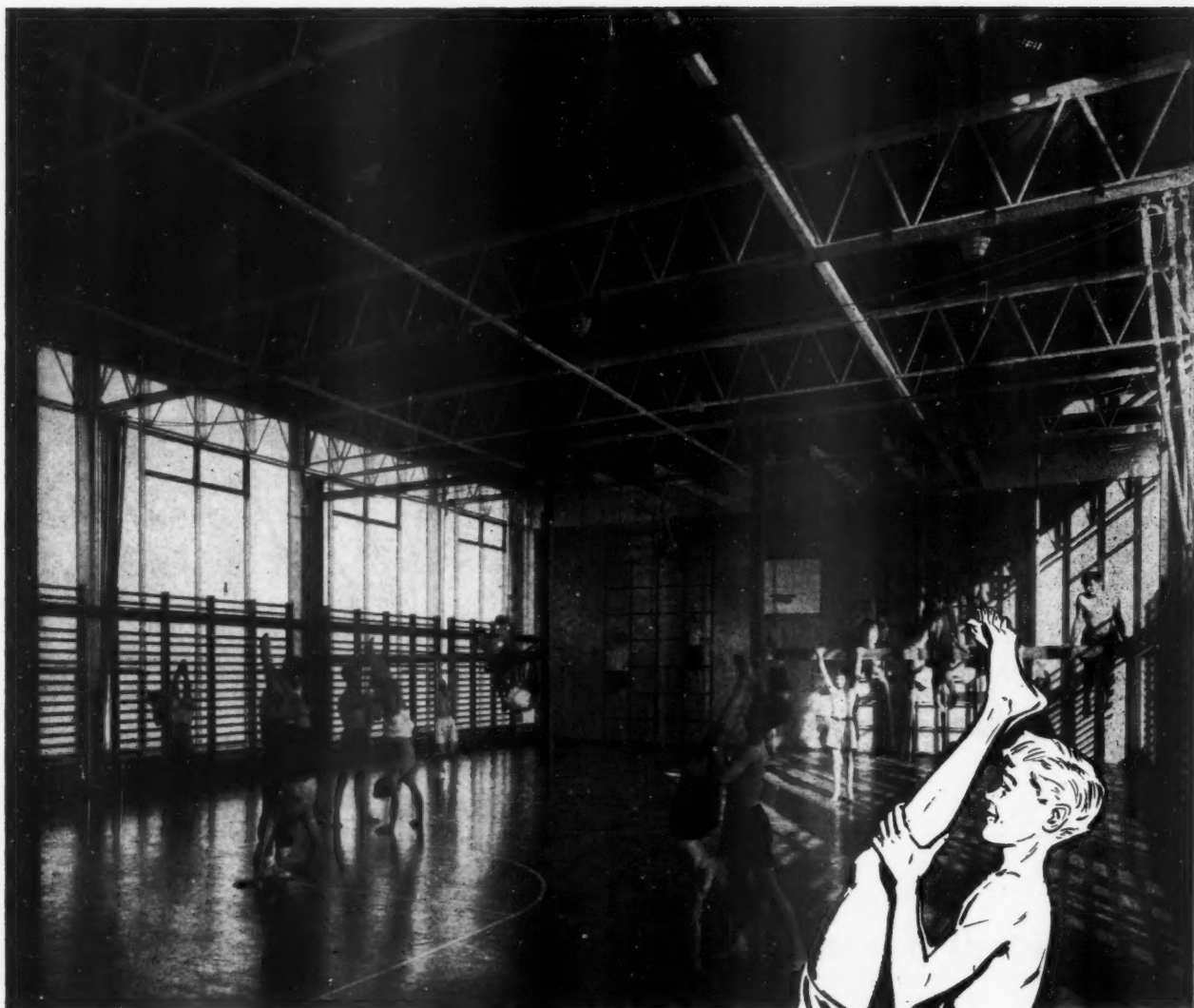

building for the future

Hills System of Schools Construction is making a direct and important contribution to the Education Building Programme. 600 single and multi-storey schools have been completed during the past six years and more are scheduled. **If you would like to receive details of Hills Schools Construction System, please let us know.**

HILLS

SCHOOLS CONSTRUCTION SYSTEM

HILLS (WEST BROMWICH) LTD., ALBION ROAD, WEST BROMWICH, STAFFS.
Branches at Manchester, Bristol, Newcastle-on-Tyne, London, Glasgow.





No shivers and plenty of shush!

When you need a ceiling that absorbs noise as efficiently as it insulates against heat loss, you need look no farther than Fibreglass Ceiling Board.

Fibreglass Ceiling Boards are very light, very easy to install and permanent. They are completely fire-safe and will not rot, warp or absorb moisture. Above all, their thermal efficiency is excellent—over 40% higher than that of most other boards—and their noise absorption compares very favourably with that of the best acoustic tiles.

There are three types—Mat-Faced, Decorated and Film-Faced. The choice between them depends on the standard of decoration required—which varies from good to superb.

FIBREGLASS
TRADE MARK

Ceiling
Board

FIBREGLASS LIMITED, ST. HELENS, LANCS. TELEPHONE ST. HELENS 4224



Braby

PARTITIONS

The east supplies the basic idea, but it takes western ingenuity to make a practical job of partitioning for industrial use. Braby construct their Bar-Form metal partitions of extruded aluminum alloy sections, with double dado panels (insulated) for offices, factories, hospitals and other buildings — excluding traditional Japanese houses.



FREDERICK *Braby* & COMPANY LIMITED

LONDON: 352-364 Euston Road, London, N.W.1
Telephone: EUSton 3456

GLASGOW: Eclipse Works, Petershill Road, Glasgow, N.
Telephone: SPRingburn 5151

GRAYFORD · LIVERPOOL · BRISTOL · BELFAST · PLYMOUTH

AP151

Have this new **MEM** catalogue to hand

This new catalogue introduces a comprehensive array of new products of superlative quality, in modern styling, at competitive prices. It contains full details of the following:-

- Five ranges of switches, each with distinctive features, to fulfil every domestic, commercial or industrial need.
- All-insulated and metal switchplates.
- Industrial protected ironclad and watertight switches.
- Water heater switches, with neon indicators.
- Matched ranges of plug and socket outlets to comply with B.S. 1363 and B.S. 546; switched or unswitched, surface and flush, with all-insulated or brass B.M.A. plates. With or without neon lights.
- Indicating control units, ceiling units, etc.
- Brass, all-insulated and porcelain lampholders in bayonet cap and Edison screw patterns in a wide variety of types.
- Low voltage terminal units.
- Simmerstats.

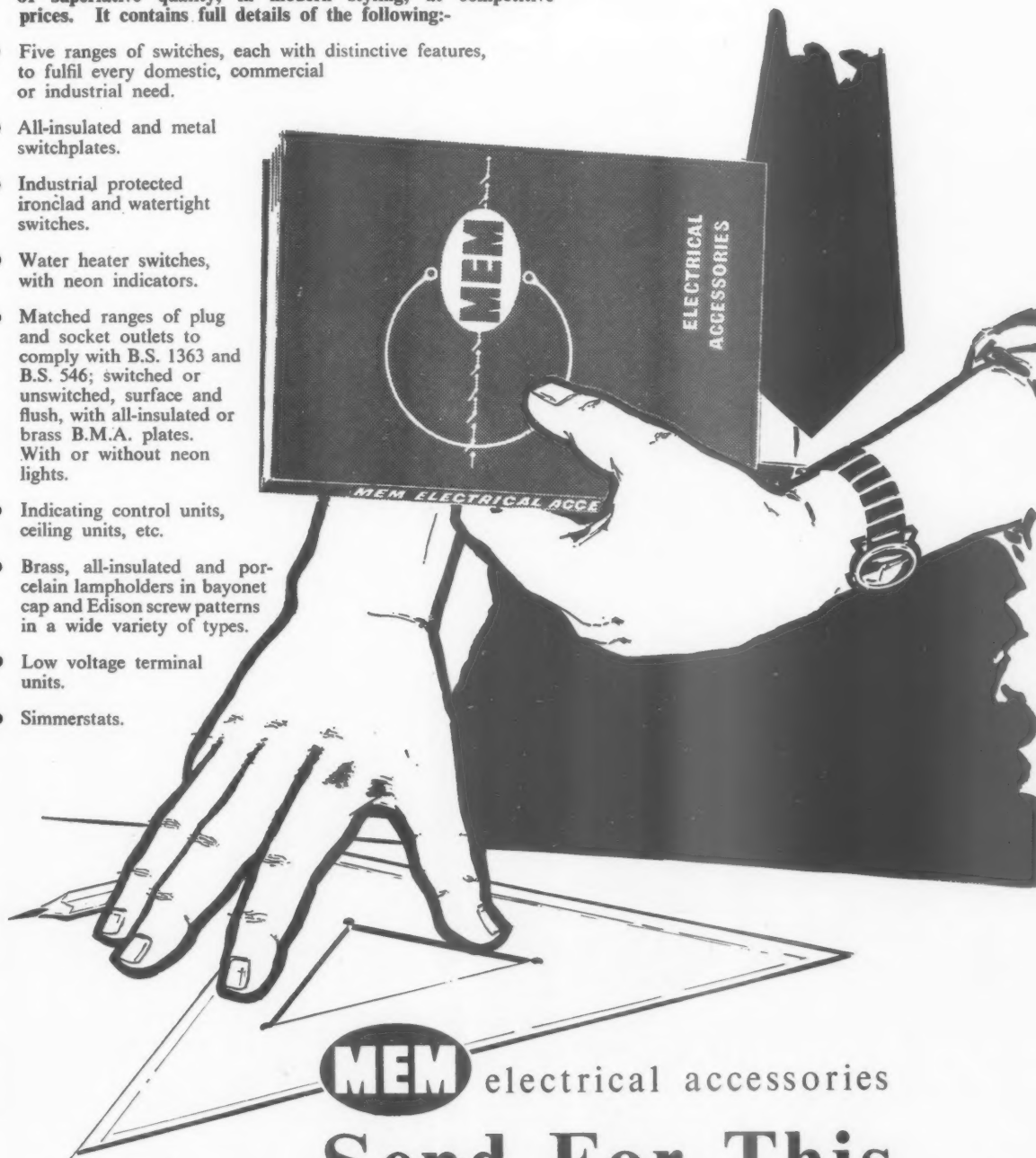

You will find the M.E.M. catalogue indispensable in planning any installation.

MEM electrical accessories

Send For This
88 page catalogue today
LIST No. 435

MIDLAND ELECTRIC MANUFACTURING CO. LTD • TYSELEY • BIRMINGHAM, 11.

VETRONA

*the fabric made of glass, is
entirely new in Britain. It is
made of 100% glass filament and
has sensational and unique properties for
draperies and curtains, remarkably
in accord with present-day
ideas in architecture
and decoration.*

revolutionary

furnishing

news



the fabric made of glass

Vetrona is a registered Trade Mark

**VETRONA
has long life !**

It won't rot, shrink, sag, stretch, fade, or run. Neither mould, moth, salt air, sun, bacteria, nor atmospheric degradation will harm it.

**VETRONA
is easy to keep clean !**

It can't absorb dirt any more than a crystal can, so needs little cleaning. Wash lightly in soap-suds or detergent, rinse, and hang up. It dries in minutes with no creases, is never ironed.

VETRONA is fireproof !

It is permanently non-combustible. There is no need for periodic flame-proofing.

VETRONA is translucent

It filters and reflects light, giving unique translucence without loss of warmth or privacy, needs no lining.

VETRONA is varied !

It is made in marquisesettes, textured satin-like plains in many colours, and brilliantly designed prints.

**VETRONA
has great advantages !**

For contract furnishings - schools, hotels, clubs, hospitals, theatres, ships, aeroplane, exhibitions, Vetrona has unique new qualities. Specially created designs can also be made for a minimum length of 200 yards.

*We invite inquiries :-
Vetrona Fabrics Limited
90, Great Bridgewater St.
Manchester 1*

OFF WITH A PANEL... ON WITH A GRILLE...



**... a completely
different
application
every time**

A recent addition to the "Tempaflex" range, the CONSOLE offers plenty of scope for shrewd design... its construction allows for adaptation *on site* if necessary. As a standard unit the CONSOLE is intended for incorporation into all types of building fitment—library bookcase, laboratory bench, isolated table or counter—with a wide choice of inlet and discharge arrangements. By the provision of additional grilles, panels and spigots, one unit can be used to heat one, two, even three rooms either as a fitment or as a concealed unit. Fitted with the Flexaire "Mute" variable-speed motor and fan, *new* high efficiency heater coils, quick-release panels for ease of inspection—the CONSOLE is a big step forward in convection heater design.

Please send for further details

**The FLEXAIRE Console
is Britain's most adaptable
Forced Convective Unit**

FLEXAIRE LTD 268/270 VAUXHALL BRIDGE ROAD, LONDON, S.W.1 • Tel: VICtoria 2006
BRANCHES AT: BIRMINGHAM • GLASGOW • MANCHESTER • NEWCASTLE • BRISTOL • BELFAST

Underreamed Bored Piling

McKinney Foundations
Limited specialise in the
drilling of



**ALREADY IN OPERATION
A LARGER DRILLING RIG
GIVING DEPTHS TO 110 FT.**

uses modern heavy duty
mobile plant and equipment.

Foundation borings varying from one to eight feet in diameter (or more in special cases) can be drilled and their bases can be underreamed so as to flare out and provide a substantial bearing area.

Because of the speed and economy of this method, foundations may be taken down to depths which allow better load bearing at no extra cost.

Advisory Service

Advice on foundation design and construction is available and you are invited to write or telephone:

**McKINNEY FOUNDATIONS
LIMITED**

Manor Way, Boreham Wood, Hertfordshire. Telephone: Elstree 2854.

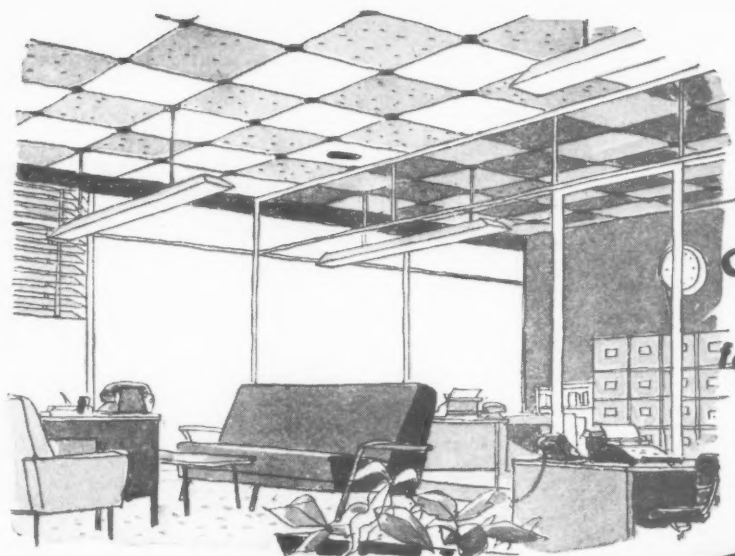

Gay new ideas
for modern living

BLUE HAWK

sparkling, plastic-covered ceiling and wall tiles

Bright colourful ceilings . . . gay attractive walls . . . patterns that can be arranged and re-arranged at will . . . Blue Hawk VARITILES bring extra depth and warmth to every room.

Simple to fit—just screw in runners, slide in tiles and the job's done; fully insulating and fire-resistant; padded and plastic-covered—VARITILES can be fitted to new or existing ceilings and need only a wipe to keep clean.

In addition to ceilings and walls in the home, VARITILES have many other applications—in offices, schools, cinema and theatre foyers, shops and stores, restaurants and cafes etc.

Send for leaflet giving full details of VARITILES

THE
BRITISH PLASTER BOARD

(Manufactured by) LTD

BATH HOUSE, 82 PICCADILLY, LONDON, W.1. TELEPHONE: GROSVENOR 8311.

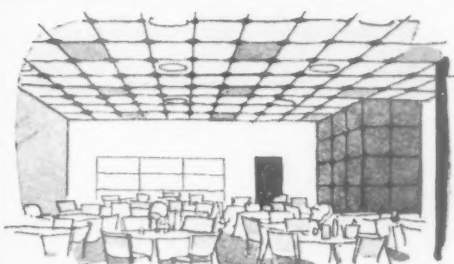
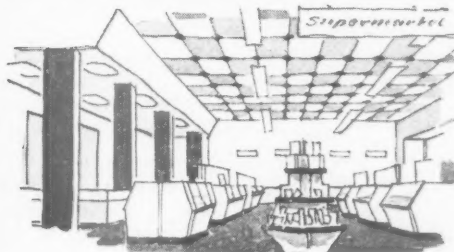

FROM
FURNITURE
TO FLAGPOLES

Penta
treated
timber
lasts

Wherever wood is used there is need for Monsanto's Penta — the most powerful wood preservative in commercial use. For Penta gives sure, long-lasting protection against wood's oldest enemies . . . dry rot, termites, furniture beetles and long-horned and powder-post beetles.

EFFECTIVE PROTECTION IN WIDE RANGE OF USES. Penta can be easily applied to seasoned timber, fabricated timber or timber already in service. All with equally successful results.

NO HARMFUL EFFECT ON TIMBER. Penta-treated timber is clean, unstained and does not require re-seasoning. Dimensional changes are negligible. Penta is chemically stable and virtually insoluble in water.

ARCHITECTS AND CORPORATIONS can now specify timber Penta-treated by pressure or non-pressure methods; Penta-treated timber is now available from timber merchants throughout Britain.

BUILDERS AND HOUSEHOLDERS can obtain Penta-based preservatives from the majority of wood preservative manufacturers. Monsanto will be glad to provide you with a list of suppliers in your area.



MONSANTO CHEMICALS LIMITED

683 Monsanto House, Victoria Street, London, S.W.1, and at Royal Exchange

In association with: Monsanto Chemical Company, St. Louis, U.S.A.; Monsanto Canada Limited, Montreal; Monsanto Chemicals (Australia) Limited, Melbourne; Monsanto Chemicals of India Private Limited, Bombay. Representatives in the world's principal cities.



Monsanto chemicals
help industry—
to bring a
better future closer

Designed Manufactured Installed

from a single item to a complete scheme



Tetley Hall, Leeds University

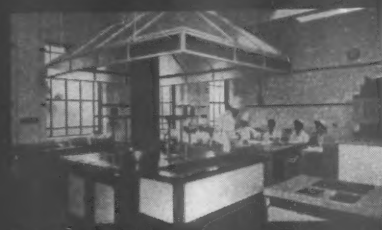

Coventry Technical College



Thos. Firth & John Brown Ltd.



The Birmingham & Midland Motor Omnibus Co. Ltd.

Complete this
form and send
it to us for full
information of
our service

NAME

ADDRESS

.....
..... 11

"Stotts of Oldham"

VERNON WORKS
OLDHAM · LANCs



The Architects' Journal

No. 3372 Vol. 130. December 3, 1959

9-13 Queen Anne's Gate, London, S.W.1. Whitehall 0611

Subscription rates: post paid, inland £2 15s. 0d. per annum; abroad, £3 10s. 0d. per annum. Single copies, 1s. post paid, 1s. 6d. Special numbers are included in subscriptions; single copies, 2s.; post paid, 2s. 6d. Back numbers more than 12 months old (when available), double price. Half-yearly volumes can be bound complete with index in cloth cases for £1 17s. 6d.; carriage 2s. extra.

NOT QUITE ARCHITECTURE

Underneath the Arches

The Armstrong Siddeley Sapphire that was drawn up at his unregenerate railway-arch premises belonged to the Guvnor and the Guvnor was inside the dingy caverns giving orders with his hat on. He didn't see me come in. Somebody told him. He tossed me a scornful glance, made me wait and then tardily had a workman show me up a home-made staircase. I waited in the tiny office that was done up in green and cream without a dado band. As the other chair was acting as a sort of spilt tea puddle catchment I sat on an orange box. I was all on my own. Trains kept thundering overhead as if to a hard and fast plan for shaking the place to bits before nightfall.

*

The Guvnor helped it. The staircase collapsed under him and he was saved from concussion by a pile of empty magnesite sacks. On his feet again after the commotion, calmer, more or less recollected, he gave orders and finally joined me by ladder, clambering in through the dangerous gaping doorway as if nothing untoward had happened, a big pink fleshy fellow—shirt sleeves, braces, Eden hat. He went off ceremony after we had shaken hands below an express, serving me right for calling without an appointment, and worked at his desk, sitting feet in, knees out and big belly overhanging corrugated flies. He worked like Scrooge and a train thundered and he caught me looking up at wobbling cobwebs. "My widow's my affair," he said contemptuously. "Remember

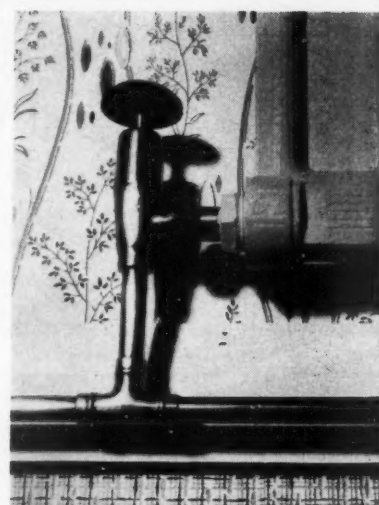
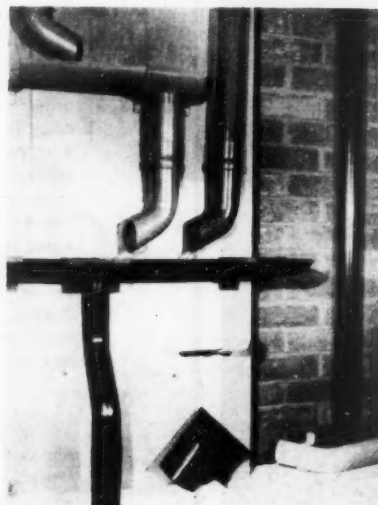
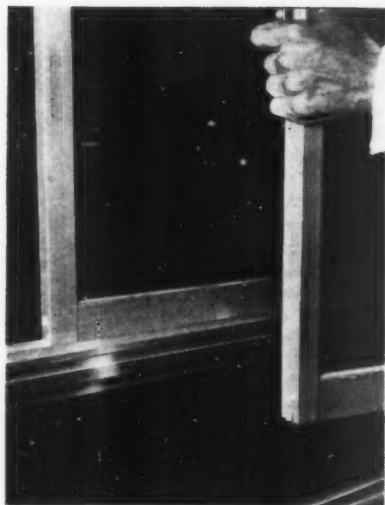

What's Happening?

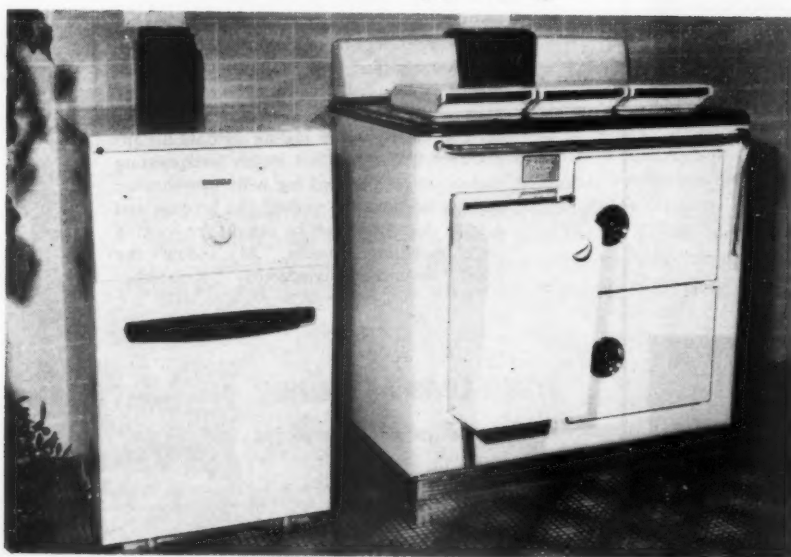

The six photos on this page are all of items which are on show at the Building Exhibition. They have been chosen not because of their pre-eminent interest or value, but because they illustrate a trend. Items and trends are as follows: Top left, Tecton beams: standard timber structural components. Top right, invisible jointing of plaster board by DSIR: self finish of factory made components. Above left, John Thompson Beacon's aluminium horizontal sliding window, with pull out frame: special windows for tall buildings. Above centre, G. H. Osborn Building Product's glass fibre gutters and high impact p.v.c. down pipes: plastics invasion of standard components market. Above, Yorkshire capillary valve for small bore central heating: extension of central heating to middle class home. Left, oil-fired versions of Smith & Wellstood's Sentry boiler (left) and Esse cooker (right): "oilification" of heating equipment.

I told again,

"Still, turning hat.

"I've

"What

"I'm a

"A flo

like a

"Sort

"Kitch

"Lard

A thu

whistle

The F

next

cellulo

flat on

faithfu

job,"

Pity y

won't

him?"

"I wa

"I da

the to

round

Duck

busine

took

could

he ne

just lo

I say

from

way,

my h

I'm s

me. I

Frida

for a

prised

the m

floor.

wron

taken

"Don

"Ne

soon.

mer.

he w

"Hal

"He

up h

I'm

bette

said.

And

I told you. Don't you go harping on her again, like.

"Still, it's your job," he said grudgingly, turning to talk now and tipping back his hat. "How you keeping nowadays?"

"I've quit Munificent," I said.

"What, you have? What you after, then? What you flogging me now?"

"I'm after a floor."

"A floor, are you?" He concealed his catch like a poacher. "What, for yourself, like?"

"Sort of."

"Kitchen?"

"Larder."

A thunderous rush, a dropped, Doppler whistle, a sharp report and something like *The Flying Scotsman* had passed into the next borough, leaving the Guvnor's hard, cellulosed, full-colour, pin-up blonde lying flat on her back on the compo, drawing-pin faithful to loop of pink ribbon. "Fair old job," he said. "Putting it out to tender? Pity your friend down the line there Peskel won't play. You heard what happened to him?"

"I was sorry."

"I dare say. When all you reps found was the top clipped back on his Booths you went round and signed him up in the *Dog and Duck*. I'd no time for Peskel. He let a good business go phut through his own fault. He took on jobs towards the end, he knew he couldn't complete—knew he couldn't. And he never cared you know. He couldn't tell just looking if a floor was right. He couldn't. I say that. Peskel couldn't tell a good floor from the bum of a giraffe. I learnt the hard way, down on my housemaid's, back in days my head dummy had a foreman in his mouth. I'm still at it. Here at 8, home at 8. It pays me. My biggest job came 8.10 a.m. one Friday with the QS at Skyscrapers phoning for an estimate quick. And you'd be surprised how often architects phone me up on the night-line. I specialize, see, just the one floor. They know I won't ever have it go wrong on them. There's my reputation. I've taken up and laid again before now."

"Don't, my larder."

"Next two arches along'll be incorporated soon. You'll see changes here come summer. Didn't you meet my boy once while he was down here from Oxford?"

"Haileybury."

"He's coming in with his old man; he made up his mind last night. I'll do your larder. I'm going to celebrate. I'll do your larder better than you ever dreamed," the Guvnor said.

And he did.

ROBIN MUDIE

The Editors

TROGLODYTES IN PICCADILLY?

THE Piccadilly Circus enquiry opens in two weeks. As both the LCC and the developers support the scheme that has shocked public opinion, it is essential that opposition to it be organized, and professionally represented. Here, one would have thought, was an opportunity for the architectural and town planning professions, whose reputations have been damaged, to present a professional case for comprehensive planning and good design.

If they cannot do so the Civic Trust, which was formed with influential patronage precisely to resist civic "outrage," must oppose the scheme on behalf of the public. It can never be taken as a serious force in the fight for good architecture and town design if it can be said that it shies away from the big issues and is afraid to fight the big interests.

This is made all the more necessary by the rumours we hear of the LCC's latest ideas for the Circus. The engineers are said to favour "channelization" of traffic, which would restrict the pedestrian concourse, and divide the roadway with islands and traffic lights.

Since, moreover, the engineers, the police and the developers are opposed to an upper pedestrian level, it is now being suggested that two-level circulation could be achieved by a greatly enlarged pedestrian concourse underground. Even if this was done with the greatest boldness and imagination, with escalators to street level and direct access to shops and restaurants, it completely reverses the rational order of things. Piccadilly exists primarily for the pedestrian to enjoy the bright lights and the living city scene.

To put the cars on top and the pedestrians underground in a troglodyte Motropolis would symbolize the victory of motors over men. The need for a revolutionary approach to the traffic problem becomes clearer every day.

THE BUILDING EXHIBITION

Another Building Exhibition is over. For manufacturers and builders it is the industry's one great social event. For the architect it is some sort of index of how building technology is going. We say "some sort of index," because its haphazard nature makes it troublesome to assess. On the one hand the high cost of exhibiting keeps out too many of the newest developments and on the other the casual arrangement and staffing of the stands make it remarkably difficult to find out what, in fact, is there. It is only, therefore, the very broadest trends which can be safely noted. Thus, the interest of window manufacturers has shifted from curtain walls (the development of which seems at a standstill) to the problem of making separate opening lights in tall buildings. Timber is making a very strong bid to be considered a standard structural material. The heating industry is girding itself for the big new market in central

heating, with small bore hot water as the favoured means of distribution and oil of firing. For the architect one of the most significant developments is the great increase in self-finished factory made materials. These range from a new technique for obtaining a finished wall surface with plaster-board, to the manufacture of fair faced concrete blocks and of pre-cut veneered chipboard for assembly as built-in furniture. One last trend is the marked increase in the number of products of foreign origin which are being manufactured over here under licence. A very large proportion of the ideas which could honestly be described as "new" were American, Scandinavian, French or German. This is no cause for worry provided always that its effect is to quicken the pulse of our own inventiveness.

We have commented on the difficulty of finding things in the Exhibition. Is this necessary? Time and again in these columns, we have called for the sectionalising of the stands so that all products in one class are shown together. The answer of the Exhibition promoters has always been that firms don't like it this way and that it would create insuperable difficulties for firms like Builders' Merchants who have a wide variety of products to show. But times have changed. Consumer research has shown that when shops are grouped with others of their class they do much more business. Does not the same apply to stands also? It is gratifying to notice that this time the promoters created a definite section for painters and decorators. It is much to be hoped that this is the prelude to a sectionalisation of the whole Show: everyone would make much more money and the saving on visitors' feet would be considerable.



BRITAIN MAKES IT—JUST

So Britain is going to the Milan Triennale next year after all. Congratulations to the Ministry of Education for deciding to take part (the theme is "Schools and Homes") after other government departments had backed out. The exhibit will consist of a small, three-classroom school, standing amongst trees in the grounds of the exhibition hall. It is being designed by the Nottinghamshire architects departments (County Architect W. D. Lacey) and it is a further development of the prototype in the Nottinghamshire "rock 'n roll" system which was built at Newark. One classroom will be used to show the type of construction; the others will probably be in use, complete with school children doing their lessons. The Nottinghamshire architects, who will select cutlery, crockery, books, pictures and all the other equipment needed for the school, certainly deserve the compliment

of having their work on international display. Incidentally, they've just received a bronze medal for their Tuxford school (AJ, April 30). It's quite something when an allied society recognizes that a prefabricated school is not only economically planned and structurally exciting but also Architecture.

*

It is particularly satisfying that Britain's first official display at the Triennale is not a specially-designed show piece by one of the London boys, but so many yards of our current school programme.

ANTI-UGLY SITUATION

Most of the credit for the parliamentary fuss about Piccadilly Circus must go to the Anti-Uglies, who lobbied MP's and persuaded J. M. Richards and R. Furneaux Jordan to go to Westminster as expert witnesses. This ought to persuade people that there is more to their activities than mere undergraduate exhibitionism.

HOW HIGH HOW OFTEN?

Although London's building skyline should remain fairly low, there are advantages in building high in the right places. That is the Message of the LCC's high building exhibition at County Hall. It sounds all right. And the buildings chosen to illustrate the eight rules the LCC uses to judge applications for skyscraping are excellent—Thorn House, Eastbourne Terrace, Castrol House, the Barbican and some of the LCC flats. But the Piccadilly Circus building breaks at least four of the rules. (Has it positive visual or civic significance? Will it stifle good development in adjoining areas? Will it relate satisfactorily to higher buildings nearby? Is its design of high quality?)

Can the Council really control applications if they leave developers to select their sites and then treat each case on its merits? Hyde Park already has ten high buildings approved or proposed for its perimeter, and some of them are uncomfortably close together. Surely it would be better for the planning authorities in big cities to say in what areas, or even on what sites, high buildings would really be worthwhile additions to existing architecture.

IT'S THAT MAN AGAIN

After the second of Charles Eames's

Lethaby Lectures to the Royal College of Art I heard a high-ranking design propagandist say he thought the whole thing was an insult. It's true that as usual Eames had little to say, and that he said it incoherently; but he is too nice to be insulting. And, as a matter of fact, now that I'm getting accustomed to his manner of burbling with film or slide accompaniments, I do feel that something of the Man and his Work gets across to me. Which makes me realize that the way to learn from him is to work with him, watching his particular kind of design process in action. Someone also in the audience realized this, for one of the first questions was: "Are there any vacancies in your office?"

*

The first of the lectures was good entertainment—mostly a triple-lantern-slide programme of Eames's impressions of Moscow. He made few comments, but I noticed that those which had nothing to do with design were the least obscure. "The Russians don't go into a restaurant to eat laundry," he said; "they eat bread. As for ice cream; they have a gimmick here—they make it with real cream and things. How do you cope with a nation like that?"

*

How do you cope with a man like Eames?

VOLUNTEER-JERKING

Did you know that if you were on the rocks the ABS couldn't afford to pay you more than £65 a year? And did you know that the only home for old architects or their widows is near London? These were some of the facts Basil Spence reminded us of when he told us, at the ABS lunch, that our large and prosperous profession didn't look after its own people nearly as well as other professional bodies. I liked his proposal that the RIBA should arrange a "voluntary" increase of five shillings a year in the subscription to raise some £4,000 a year for the ABS.

A LINEAR M1 CITY?

The conference on the economic forces making for urban concentration, held recently by the International Centre for Regional Planning and Development, was most interesting, if rather confusing. There is obviously a great need for further exchanges



*This American tunnel bridge, which won a prize in a Museum of Modern Art competition, offers endless possibilities for fascinating games besides adding new colours and shapes to the playground. It is illustrated in *Playgrounds and Recreation Spaces* (Architectural Press, 69s.) which illustrates some very interesting foreign solutions for playgrounds that British local authorities and architects would do well to study. Constructional details are given, and the introductions by the Swiss playground designers Alfred Ledermann and Alfred Trachsel express an attitude to play and recreation that is all too rare in this country.*

between the economists and geographers who are studying problems of urban growth and location, and the planners and architects responsible for building or rebuilding towns. It's essential for planners to understand the economic forces at work, and useful too (I suggest) for geographers and economists to think more of human beings and less of allegedly "inevitable" movements dictated by geography and the transport network. We shall be publishing a full report later.

*

One point to emerge was that the suggestion in *Motropolis* that the M1 might become the main urban motor road of a London-Birmingham conurbation is not so far-fetched after all. Leslie Ginsburg, head of the Birmingham planning school, threw out the idea that there *should* be a linear city from Birmingham to London, and another architect-planner agreed with him. A. G. Powell, senior research officer of the MOHLG, said that the M1 was part of the machinery of urban expansion and could very well lead to the development of a linear city. You have been warned.

LIVEMANSHIP

Talking of Birmingham, the School

of Architecture might well adopt the slogan "Live Projects Pay." The fees from their much-publicized projects have paid for a student's common room and accommodation for the live project office. The common room will be furnished both from project fees and from student subscriptions of about £100.

*

Douglas Jones, the director of the school, is to visit Cornell School of Architecture as a visiting critic in the spring term of the next academic year. Will Cornell copy Birmingham before other schools in this country have got around to doing so?

NOW YOU HAVE A GUESS

How many houses is enough houses? The question was answered in two papers presented to the recent Conference of the National Housing and Town Planning Council. One paper said we needed a minimum annual programme of 410,000 dwellings. Another said that 220,000 a year would leave us with too many houses in ten years time, and that we couldn't afford it anyway. Which is correct? I leave it to you to guess. The first paper was by T. V. Prosser, president of the NFBTE; the second was by Stanley Ineson,

deputy chairman of the Leeds, Skipton and Morley Savings Bank.

THINGS TO COME ?

Mr. Marples says that his pink zone scheme for Christmas traffic in London "may well be the shape of things to come if it's a success." If he meant that the Ministry at long last intends to put a stop to indiscriminate parking and loading I have no quarrel with him.

But if he meant that the emergency car parks may be indefinitely continued then it is not too early to begin protesting. No less than 6 of his 16 car parks are in the royal parks, and one is in Battersea Park. Far from consenting to yet more of the parks being used as garages, we should be demanding the removal of the cars that are parked there now.

ASTRAGAL

DIARY

The Replanning of Rotterdam. Talk by J. T. Smits at the RICS, 12, Great George Street, London, S.W.1. 5.45 p.m.

DECEMBER 7

Modular Society AGM. At the Building Centre, 26, Store Street, London, W.C.1. 6 p.m.

DECEMBER 7

Brazilia. Talk by Sir William Holford at the RIBA, 66, Portland Place, London, W.1. 6 p.m.

DECEMBER 8

Lighting of Drawing Offices. Talk by J. B. Collins and F. G. Langdon, organized by the Illuminating Engineering Society. At the Federation of British Industries, 21, Tothill Street, London, S.W.1. 6 p.m.

DECEMBER 8

Prospect. Illustrated lecture by Nigel Melhuish, organized by the University of London, Department of Extra-Mural Studies and the New Churches Research Group. At the Lecture Theatre, Institute of Archaeology, 31/34, Gordon Square, W.C.1. 6.30 p.m.

DECEMBER 9

Aesthetic Judgment. Informal talk by Stuart Hampshire at the AA, 34/36, Bedford Square, London, W.C.1. 6.15 p.m.

DECEMBER 9

Modern Trends in Industrial Design. Paper by Sir Gordon Russell at the RSA, John Adam Street, London, W.C.2. 2.30 p.m.

DECEMBER 9

Multi-Storey Car Parks. Talk by E. N. Underwood at the ISE, 11, Upper Belgrave Street, S.W.1. 6 p.m.

DECEMBER 10

Exhibition of High Buildings in London. LCC, County Hall (North Block), London, S.E.1.

UNTIL DECEMBER 19

Exhibition of Sculpture in Ciment Fondu. At the Building Centre, 26, Store Street, London, W.C.1. UNTIL JANUARY 2, 1960

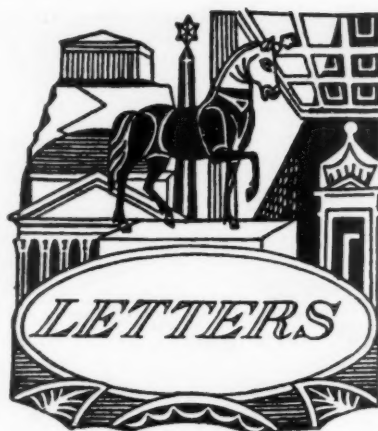

Elisabeth Beazley, A.R.I.B.A.

H. Werner Rosenthal, F.R.I.B.A.

Beverley J. Pyke

Is It Really Necessary?

SIR: I came away from the Building Exhibition with some useful information, but this might well have been acquired in the office either by telephone, or by a visit from a firm's representative.

To me—and perhaps others?—the exhibits themselves were eclipsed by the nightmare vision of acre upon acre of cleverly contrived stands. Each (perhaps excellent in itself) competed with its neighbour in originality and gimmickry. The total effect was one of lavish chaos with a deadening touch of good taste. Unfortunately it somehow missed the chaotic exuberance of say, the Piccadilly illuminations, which might have imparted energy and enthusiasm so necessary to the viewer at any large exhibition. As it was, the relief of finding one's self (I always found myself somewhere instead of arriving intentionally, despite that useful AJ guide) in the hall where the building machinery is on show was intense. No smothering display here. It made one quite light headed to be free of the clutter; I nearly ordered a bulldozer on the spot.

Is the immense energy, time, and expense which must go into creating an exhibition of this sort (for 2 weeks) justified by its usefulness in showing the latest developments in the industry? Or is it basically a good excuse to get out of the office and see what everyone is up to? If the latter (a perfectly valid reason in itself), might the show not be more simply put on to everyone's advantage?

ELISABETH BEAZLEY

London

The Lesson Of Staines

SIR: Is not the Staines Bridge scandal merely another indication of the prevailing attitude among engineers that their only job in life is to make architects' designs "stand up"? There is something vitally wrong in the education of engineers which needs urgent revision.

An excellent editorial in the current *Concrete*

Quarterly draws attention to this fact, but, the Editor also asks, "how many architects are familiar with engineering principles"? Of course, an increasing number of architects are showing considerable awareness of structural principles, but "structural theory" as it is called, is still the bug bear of architectural education. It is still mostly taught by engineers with little or no sense of design, who inject half digested formulae and abstruse calculations into an unsympathetic student body and so, by and large, the status quo is perpetuated.

Let us get our own house in order! Let us snap out of the Renaissance conception of architecture being merely form. If we teach and are taught the structural significance of form, it will put a stop to that new formalism which has crept back into architecture of late under various disguises and which only too well justifies the engineers' attitude. Then perhaps engineers will begin to realize that architecture is more than Ruskin's "cable mould" which turns a wall into architecture. We might even arrive at designs which are fundamentally economical because they have been correctly conceived.

H. WERNER ROSENTHAL

Amersham

Integration Through Pupillage?

SIR: There was a time when the term "architect" was unknown—the leader was a master-builder whose knowledge and exceptional abilities had fitted him for the premier task of the ordering of the whole works. Young men with the right qualities?—were trained under the master; versed in all the crafts and gaining site experience alongside theoretical study. As they proved themselves, so they obtained commissions on merit.

With the granting of the Charter, the isolationism of those seeking to equate an art with the dubious stature of a profession, started a rift between architect and building team which, accelerated by the establishment of an examination system for an art (albeit to some extent technical) has set up the architect as a man apart. That it was recently found necessary to hold a competition for small house designs in order, presumably, to break down the popular conception that "an architect-designed building" is a luxury article, is surely a sorry reflection upon the professional inability to create good design with a stringent economy.

It must therefore be most reasonable and rational to consider very carefully the re-integration of the architect within the building force based, I would respectfully suggest, upon ability proved through articulated pupillage rather than the present unrealistic school training programme.

Very high moral and artistic integrity coupled with economic intelligence should again become the guide which clients might find the more readily discernible.

And then might not the schools exist in their own right, with post-graduate courses for those with the skill and determination to lead the team in the greatest and most enduring Art?

Sussex

BEVERLEY J. PYKE



CIVIC TRUST

Amenity Awards

The Civic Trust announces the results of its County Amenity Awards Scheme for 1958. Seventy County Councils adopted the scheme, and there were 669 entries for the two classes of Award: Class I, for the new building or groups of buildings in the design of which most regard had been paid to their relationship with their surroundings; Class II, for other types of development making the best contribution to the improvements of the local scene. For 1958 the competition was open to schemes completed within three years in the areas of County Councils; next year it will be open to County Boroughs, and the following year to London Boroughs. Out of a possible 68 awards in each case the assessors (nominated by the PRIBA for each County) 58 were made in Class I and 35 in Class II. The Trust suggests that more awards were not made because in some counties the entries had a bias towards good architecture of a single building, whereas the Trust is more anxious to stimulate interest in the appearance of a town or village street as a whole. In one or two counties the assessors reported that many of the entries could almost be taken as examples of what not to do. In Scotland awards were made in Class II in only 8 of 16 counties that is operated in the scheme.

On the other hand, where Awards or Commendations were made, the high quality and variety of the schemes was very satisfactory. The Trust note that six road improvement schemes and four bridges were among the winning entries, and express satisfaction at the commendation of a street lighting scheme at Haddington (architect Alan Reisch) and an Award for the Dolgarrog hydro-electric scheme (architect S. Alwyn Foulkes).

Among the architectural awards were three petrol filling stations, four shops, public lavatories and a number of bus shelters, information kiosks, pavilions and other small structures.

JCC

New Tendering Code

Last September the Joint Consultative Committee of Architects, Quantity Surveyors and Builders published a significant little booklet, *A Code of Procedure for Selective Tendering*. ASTRAGAL commented at the time that "... there's nothing startling in it, but a lot of small points of procedure are neatly buttoned up." At an open meeting convened by the JCC at the RIBA last week, Mr. M. H. Thackray, F.R.I.C.S., chairman of the working committee which compiled the code, echoed ASTRAGAL's comment. He went on to say that, whilst many architects already observe a form of procedure such as is recommended, the very fact that differences arose at the earliest discussions on the subject in committee made it all the more obvious that a code of practice, acceptable to the three parties involved, was an urgent necessity. The purpose of the open meeting, which was well attended by architects, quantity surveyors, builders and representatives of various ministries and local authorities, was to allow the opportunity for discussion and questions from those present. The most significant points which were raised during the discussion are both contained in paragraph 2 of the code: (a) the time at which priced Bills of Quantity should be submitted by the tenderer for checking by the quantity surveyor, and (b) the provision that errors in the priced Bills should not alter the tender figure—which must either be adhered to by the tenderer or withdrawn. Both these points are ones on which strong views are held as was obvious at the meeting and, we were told, in committee discussions. Of those present the quantity surveyors were by far the most vocal on the first point, most speakers insisting that priced Bills be submitted at or immediately after the time of submitting tenders. Discussion was cut short, however, by the observation from Mr. Thackray that the RIBA form of contract

calls for the priced Bill at the time of signing of the contract. Nonetheless, there was obviously a residue of disappointment that the code does not make a stand on this point.

The discussion on the second point brought to light the differences in outlook. Some argued that it is extremely difficult to dissuade a client from allowing a tendered, after errors in the priced Bill have been discovered, to amend his tender if the amended figure is still appreciably lower than others. In such cases the advice that the tender must be withdrawn does not meet with much sympathy. Others put forward the familiar argument that to hold a tenderer to a figure which contained an error detrimental to himself was asking for trouble later in the job.

The official view of the JCC, as propounded by Mr. George Whitby, an architect member of the drafting committee, was that architects and quantity surveyors were sufficiently experienced to detect when a tender figure was likely to be incorrect, such, for example, as when it was very much lower than the estimate and the other tenders. One had the feeling, however, that this was rather a lame justification for an extremely important item in the code. Most builders present seemed strongly in favour of the code, which provides that tenders must stand or be withdrawn, but never altered; and, without doubt, there seems a lot of sense in it. But, in the view of the very real criticisms which can be levelled at this provision, can't the JCC fall back on a reason for their views which has a slightly sounder ring than that submitted by Mr. Whitby?

A further point which came out of the discussion was made by a builder who suggested that the code should contain a pre-fatory statement to the effect that it found the support and sponsorship of the RIBA, the RICS and the NFBTE. This is a good point, for there are many who will find the absence of any such official blessings a salient argument for disregarding the provisions of this sensible booklet.

We publish here a report of the discussion "Services for Tall Buildings" arranged by the MOW and Brixton School of Building on November 20. The method of question, answer and discussion made for easier digestion than reading a series of papers. The experts on the platform were: Sir Thomas P. Bennett chairman, J. R. Kell (heating and ventilation), R. T. Gillett (soil and waste services), J. C. Knight (lifts and electric services) and J. A. Derrington (structures). A correspondent reports the outcome of the discussion on each of these subjects separately.

SERVICES FOR TALL BUILDINGS

Symposium at the Building Exhibition

Structure

Until recently riveted or welded steel would have been the immediate structural choice for tall buildings because of its speed of erection, an important consideration in

commercial buildings such as offices where a quick return on investment is sought. However, with the improvement in general contractual organization and greater site

mechanization the time difference between steel and concrete has been greatly reduced. Even in America where steel has been traditional for tall buildings the changeover is being made to r.c. concrete on the grounds of its 25 per cent. advantage in cost over steel. In both materials stability at heights in excess of 300 ft. cannot normally be achieved with an open framework construction and it is necessary to provide special bracing either by cross walls or by diagonal bracing unless the building is of an inherently stable shape.

Office blocks, generally, are narrow in depth in order to afford good daylighting standards at the backs of rooms. Mr. Derrington suggested that a more stable shape could be achieved if the depth was increased to 70 ft. with the service core in the centre as is frequently done in other countries. The Building Regulations which require that means of escape stairs and escape routes must be ventilated direct to the open air make this more difficult to attain in England. Perhaps, we should not complain too much about the Building Regulations which are, however slowly, gradually being brought in line with current needs. Certainly in the London area the acceptance of single staircase means of escape for Section 20 buildings is a step in the right direction.

The self-load of the structure is another factor of increased importance in tall buildings (which, we were told, will settle as much as 8 in.) and it is worth while pursuing every means of reducing this as far as possible by the use of lightweight screeds, partitions, cladding materials. Perhaps we can look forward to the acceptance of lightweight concretes for the structural elements themselves.

Heating and Ventilation

The heating and ventilation engineer is another man who is likely to demand the extensive use of lightweight materials to counterbalance the prodigious heat losses produced by the increased exposures and the greater cooling effect imparted by the greater wind velocities. In buildings, then, in excess of 100 ft. the insulating standards of external walls should be increased stage by stage as the height increases. The heat loss is increased by 4 per cent. between the 3rd and 6th floors, by 17.4 per cent. between the 7th and 12th floors and by 23 per cent. between the 13th and 17th. The usual points of greatest thermal weakness occur where the structural members meet the face and the easiest way of solving this problem is by the use of curtain wall techniques in which an insulating layer can be incorporated between the facing material and the structural element.

The other source of severe heat loss occurs through windows. Double glazing solves one half of this problem and the other half remains to tantalize us—namely, a window which is airtight at pressures of 20 lb. per sq. ft. In commercial buildings it seems worth accepting fixed windows and the higher maintenance costs of window cleaning from outside by cradle and providing ventilation by mechanical means. Whether the Englishman can be induced to desert his

love of fresh air remains to be seen. If this is done the heating would be incorporated and a full air-conditioning system installed. It would have to be a high velocity system (with the noise absorbed in acoustic ducts) if the ducts are to be prevented from consuming too much of the valuable floor space. Where openable windows are adopted Mr. Kell seemed to think that the first choice would be for hot-water radiators of the convector type which allow the pressure to be pushed up. The high heat losses prohibit the use of electric floor heating which is unable to provide sufficient heat input, and like panel heating has the inherent disadvantage of being slow to respond to the rapid changes of temperature which occur under conditions of rapid cooling in tall structures. It seems that the system will be a hot-water system for although steam has the advantage of smaller diameter heating mains and distribution pipes it has less flexibility when applied in mild climates such as ours.

Where oil fuel replaces solid fuel the boiler no longer needs to be at ground level adjacent to the fuel storage and can be placed on the roof, freeing the ground and basement areas for car parking and garaging, etc. The cost effect of this depends largely on circumstances but in commercial buildings it is probable that the savings in costs of fuel is more than offset by the additional costs of fuel pumping equipment, the one per cent. extra on structure, hoisting of the boiler and provision for renewals and the cost of acoustic insulation to occupied areas below. The latter has to be done rather extravagantly for top people of to-day elect to live on top floors.

Hot and Cold Water Services

In office blocks the total hot water load is usually small in comparison to the total space-heating loading. With this small requirement, greater simplicity and considerable savings in space can be affected by avoiding bulk storage of hot water, and adopting either localized storage or a continuous circulating hot water supply.

In the case of cold water services we have become familiar with the use of booster pumps already in 100 ft. high buildings, and the tall building is treated in much the same way as a series of 100 ft. blocks one on top of the other with booster pumps and storage tanks at each of the stage points. In blocks of flats of 20 storeys this principle of division into 10 storey layers is already being carried out both for cold water services and for mechanical ventilation to internal bathrooms and wc's.

Above 200 feet additional water storage has to be provided for fire-fighting purposes, with a separate distribution system. The reason for this is that the fire engine pump is not capable of pumping water from a hydrant at ground level up a dry riser to heights in excess of 200 ft. Drinking water also has to be booster pumped separately up the block to nominal sealed storage tanks.

Lift and Electrical Services

Here again more expensive provisions have

to be made. An important point to remember is that the lifts must not only be capable of serving the needs of vertical access but must be capable of enabling swift evacuation of the building in case of fire. One or more of the lifts will be designated firemen's lifts for fire-fighting purposes with separate electrical supply and a fireman's control switch which over-rides the normal call system.

The types of lift used have speeds of 250 to 1,200 feet per minute and high rates of acceleration and it was alarming to hear that a 1,200 feet a minute lift required a 36 ft. overrun. Imagine that on the top of your building! Sir T. P. Bennett obviously could and spoke satirically of the "need for a standard Building Regulations approved Hanging Gardens of Babylon lift motor room." Unfortunately ground floor motor rooms are out of the question. With high speed lifts the wear on the roping is excessive.

Refuse and Waste Services

The system of refuse disposal generally employed in tall buildings of flats even up to 20 storeys is still the refuse chute and container system, but it is difficult to know how much further it is capable of extension. The alternative water-borne system (Garchey) is extremely costly adding more than £100 per dwelling over and above the chute and container.

Single stack plumbing with ventilation to the W.C.s only has already been successfully applied to 18-storey housing blocks. In blocks over 25 storeys it may be necessary to increase the internal diameter of the stack to more than 4 in. but even then it might need to be done only on the lower floors. It should be noted that ground floor fittings should be taken direct to the man-hole and so, too, should the ventilating stack.

All these extra requirements are not only expensive but have a voracious appetite for floor area. Services alone are likely to account for 5 per cent. of the total floor area, and after the building regulations, the structure, the access and the other requirements such as lavatories have taken up their share about 60 per cent. of the floor area is left for the occupier. Reason enough for the high cost per sq. ft. of useful floor area in tall buildings.

IN BRIEF

A symposium on Grouting Prestressed Concrete will be held under the auspices of the Fédération Internationale de la Précontrainte and RILEM in Trondheim, Norway, from June 20 to June 22, 1960. The conference will cover a wide range of problems connected with the grouting of prestressed concrete, and in particular with the properties of grout. Contributions for presentation at the Symposium should be sent to Professor I. Lyse, Norges Tekniske Høgskole, Trondheim, Norway, to reach him before March 15, 1960. The FIP-RILEM Committee on Grout will decide which of the papers submitted shall be presented at the Symposium.

Report on The Building Exhibition

Two weeks ago, in the issue of November 19, we published a Preview of the Building Exhibition, which was held at Olympia from November 18 to December 2. This week we publish our Report. The Preview was based on manufacturers' handouts and on such enquiries as we were able to make. The Report is based on the actual visits by architect reporters to virtually every stand which has products to show. It is primarily a report on new products. On each stand the representatives were asked: "Have you anything new to show?" But "new" was qualified as meaning "new since the last Building Exhibition." The Report is, therefore, a kind of recapitulation of what has been going on in the industry during the last two years.

We need hardly remind readers of the hazards of the kind of proceeding which is forced on us by the time available. Our reporters have only two days in which to cover the 500 or so stands; which means that, generally speaking, they can only visit each once. Much depends, therefore, on who happens to be on that stand at the moment of visitation. It is once more a regrettable feature of the Exhibition that few firms can afford to keep a continuous rota of competent technical staff on their stands. How often is it the case that our visitants receive the reply "If only you were here ten minutes ago, our Mr. Smith would have been able to answer your questions." Bearing in mind that the Exhibition is also a great social event in the industry, the lucky presence of Mr. Smith does not always ensure a completely lucid and accurate interpretation of his firm's products. Even when it does ensure this, the interpretation of "new product" is not always easy. Does it mean new *in toto* or can it include any old timer which has received a new styling of some remote part of its anatomy? Does a new colour in a range of tiles really amount to something new? Faced with these and many other puzzles, we have inclined to a rather generous interpretation.

Once more we have used the Information Sheet classification. "Why didn't you use SfB/UDC?" you will ask. The answer is that this Report is not for filing and that time did not permit the more accurate degree of classification which SfB/UDC demands.



The A³ stand at the exhibition, designed by D. Dewar-Mills.

Stands at the Building Exhibition

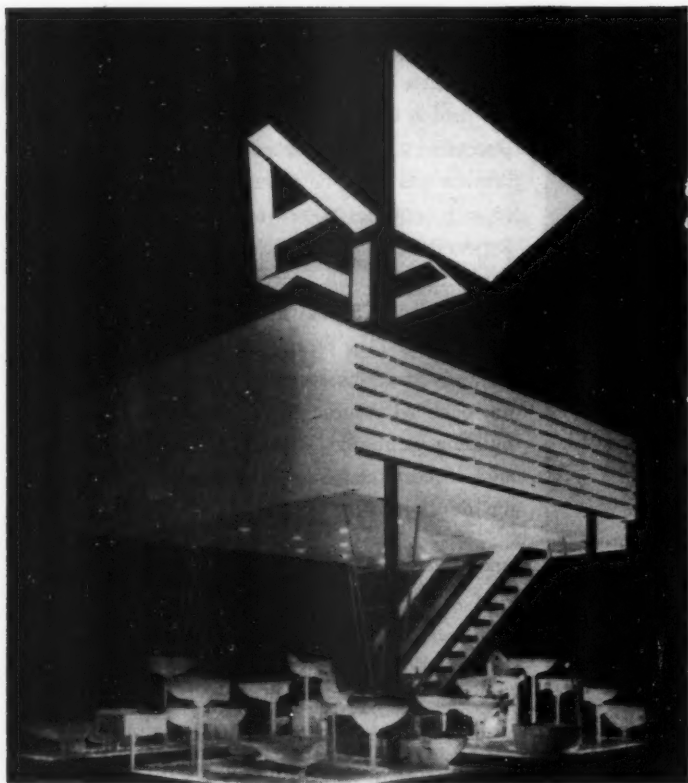

Above, the design by Sven Sternfeldt for the Pilkington Bros. stand. Left, the design for Adamsez Ltd. by D. Dewar-Mills.

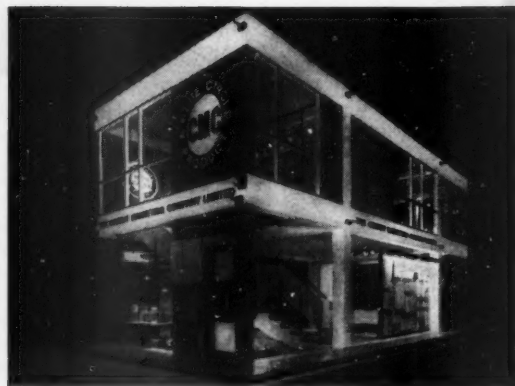
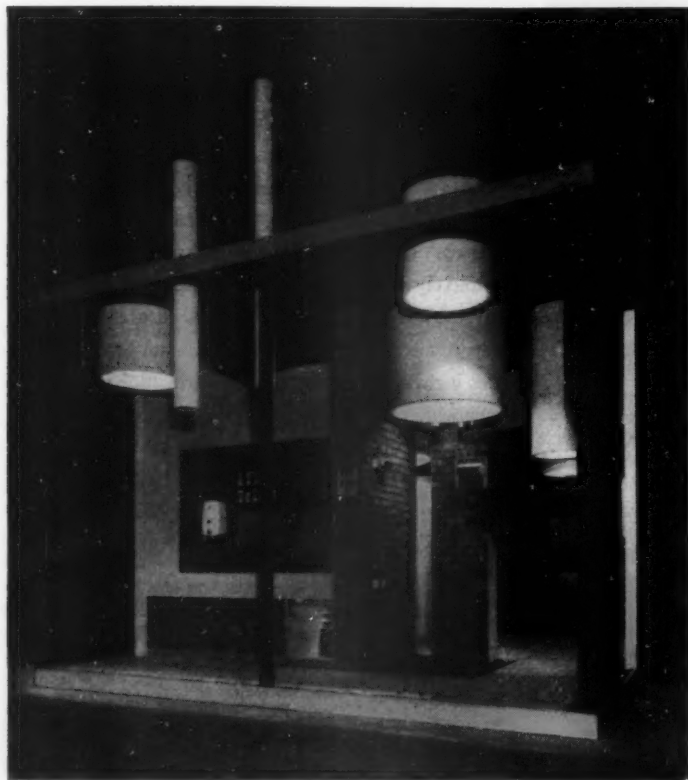

Above, The Cement Marketing Company's stand designed by Diamond, Hodgkinson and Partners. Left, Dennis Pugh's stand for Ascot Ltd.



Left, Concrete Ltd.'s stand designed by Stillman and Eastwick Field. Note the suspended staircase.

Below, the Carter Group of Companies stand by competition winner Nigel Lewis. The mural decoration on the right is by Ivor Kamlish, M.S.I.A.



Stands at the Building Exhibition continued

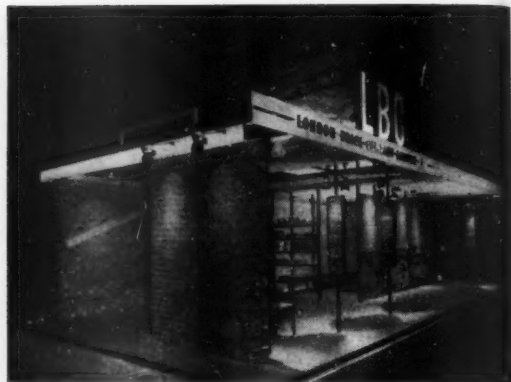

Above, the London Brick Co. stand by J. R. Harris and left, Neville Conder and Michael Cain's stand for the Crittall Manufacturing Co. Bottom left, the United Steel Structural Company's stand by V. Rotter assisted by G. Skolly and below, the Ferodo stand by Keith Cunningham.

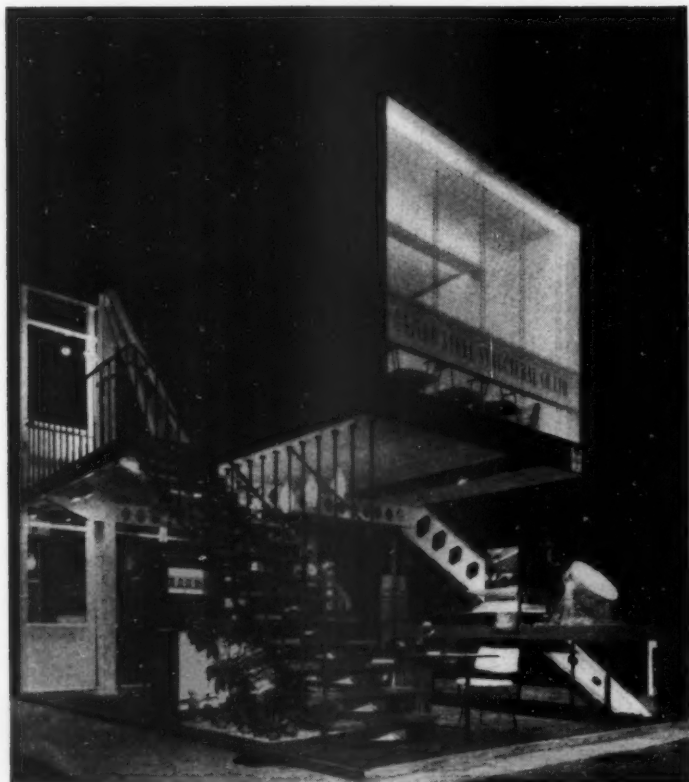

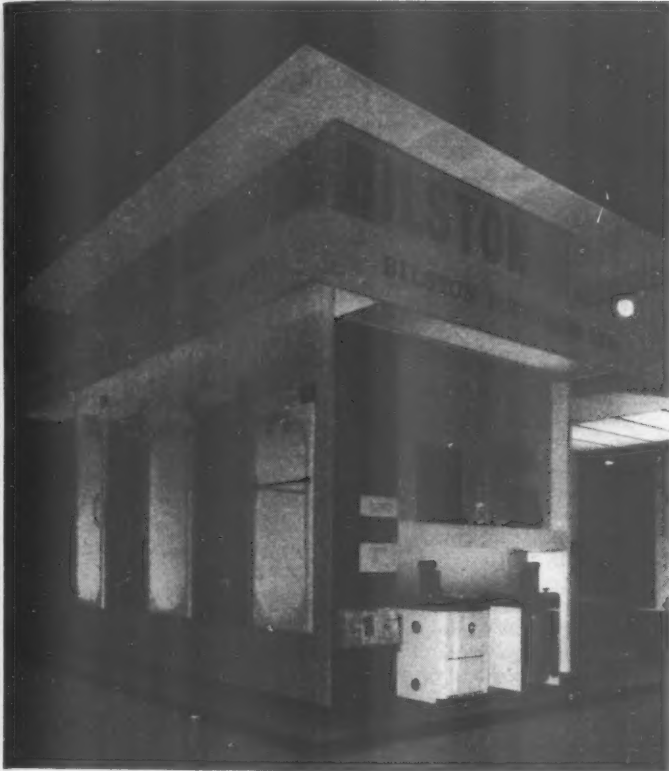

Above, the Michell and Adams stand for Montague Meyer Ltd., timber merchants, and left, the Bilston Foundries stand by John and Sylvia Reid. Bottom left, John Thompson Beacon Windows stand by Maurice, Rose, and to the right of this the Sussex and Dorking United Brick Company's by Saunders and Son.

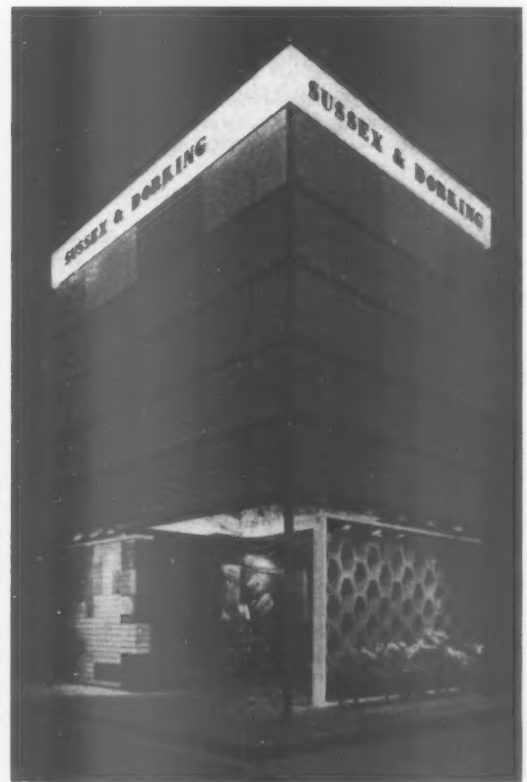

General

1 General Practice

There were only two items in the Exhibition which qualify for a place under this head. The first was information on Improvement Grants on the MOHLG (Whitehall, London, S.W.1. Whitehall 4300) stand. Discretionary Grants will be fairly familiar to architects ("half the cost of a conversion up to a maximum of £400 per dwelling"), but the new Standard Grants for fitting a bath, w.c., washbasin, hot water and food store only came in last June and may not be so familiar.



Chart summarizing MOHLG standard Grants.

The second item (or, rather, group of items) is a series of new surveying products on the Stanley stand. There were, first, a new "popular" level and outfit to match (level and stand £35, complete outfit including 10 ft. staff and a sort of golf bag for the whole lot £45); an optical mean reading level (A505) £115; and an optical micrometer Theodolite £224. (W. F. Stanley and Company Ltd., 79/80, High Holborn, London, W.C.1. Holborn 2684).

4 Planning and Design

The only item directly for the architect under this head was the GPO (Headquarters Building, St. Martin's-le-Grand, London, E.C.1. Headquarters 1234) plea that architects should think early and earnestly about telephone installations, particularly in buildings in which hand sets are liable to be often moved. But mention must also be made of the excellent MOW (Lambeth Bridge House, London, S.E.1. Reliance 7611) exhibits. A technique of site precasting suitable for the medium-sized builder and upwards, and the particular problems of servicing tall buildings while they are going up.

Construction (by materials)

5 Stone

Stone is not a category in which you expect new products. There was, however, some interesting green and grey/blue Swedish marble for facing on the Proctor and Lavender Ltd. (Solihull, Warwickshire. Solihull 1131) stand. Price £4 per sq. yd. unpolished, £12 polished. Also a Swedish light and dark grey gutter slate and a polished Swedish limestone.

7 Cements, Mortars and Plasters

The important development in this category is unquestionably BRS's (Garston, Watford, Herts.) new technique for providing a finished surface with plasterboard. The plasterboard is stuck direct to the walls by the use of "board finish" plaster (if the wall is damp, you must use pressure impregnated battens nailed to brickwork with chrome nails); and joints between sheets are closed and made invisible by an improved joint filler applied with a jointing box. The finished surface is much quicker to apply than traditional two-coat work (two plasterers and a labourer can do a 950 sq. ft. house in less than two days) and you have not got to wait for the drying out.

The chief new product among plasters was a new coloured plaster by Glamorock Ltd. (21, Monza Street, Wapping Wall, London, E.1. Royal 7072) named GLAMOROCK COLORPLASTER, it is produced by broadly the same process and with the same colours as Glamorock rendering (which, as readers may remember, made its first appearance at the last Building Exhibition). The cost works out at about 8s. per sq. yd. for one coat work. Another development which should be mentioned here (though it is only "new" in the broadest sense) is that of pre-mixing both plasters and mortars. An example at the Exhibition was MARLEYMIX, a product which figures in both categories, for there is a rendering mix plaster undercoat and a bricklaying mortar mix. The advantages of these are that the constituents are mixed by weight, not by volume (and thereby a big site hazard is removed) and, as they arrive in bags, they are more easily handled. The retail price of both is about 8s. per cwt. (The Marley Tile Company Ltd., 251, Tottenham Court Road, London, W.1. Museum 2324).

8 Glass

The most important technical development in glass manufacture is Pilkington's FLOAT GLASS (Pilkington Bros. Ltd., Selwyn House, Cleveland Row, London, S.W.1. Whitehall 5672). This is a more expeditious method of

manufacturing a glass which is equivalent in appearance to plate glass. Ultimately it must surely bring down the price of plate glass, but it will be some time before this occurs.

Pilkington's have also developed six new figured rolled glasses, of which by far the best visually is PACIFIC (see photograph). Prices are the same as for other figured rolled glasses. A third development of this firm's is discussed under Building Blocks (Section 14). A fourth development is the use of different combinations of glass in INSULITE double glazed panels to suit the functional requirements of different climates (e.g. toughened anti-sun outside and armourplate inside for UK, two sheets of anti-sun in tropical climates, etc.).

Another interesting glass product was on the T. and W. Ide Ltd. (Glasshouse Fields, Ratchiff, London, E.1. Stepney Green 2333) stand. Named ANGUSIDE CLADDING, it is a 1/4-in. plate glass cladding for external use with pigment fired on (see photograph). It is not possible to quote prices.

9 Iron and Steel

Stewarts and Lloyds Ltd., (8, Gough Square, Fleet Street, London E.C.4. Fleet Street 3010) whom we always associate with round tubes, showed a new range of square and rectangular section structural tubes. These are intended not to replace the round tubes but to be complementary to them. In so far as the square section is usually easier to cope with in architectural detailing, they should be useful. We illustrate part of a truss in which the top and bottom booms are of square section tube and the stiffeners of round section tube.

10 Non Ferrous Metals and Alloys

Bearing in mind the great emphasis on small pipe heating in the exhibition, special interest must attach to a tool shown on the CDA (55, South Audley Street, London W.1. Grosvenor 8811) stand for expanding and reducing copper pipes. The effect of this is both to reduce the average cost of jointing and to cut out the separate fittings which would otherwise be needed whenever there is a change in pipe size. For copper soil and waste plumbing there was the new "trapeze" joint employing a rubber ring and enabling joints to be made by merely pushing.

11 Timber

Exhibitors concerned with timber were mainly occupied with its use as a structural material. This either took the form of a demonstration of its

Construction (by products)

13 Bricks

The important development in bricks is the two-skins-in-one perforated brick thought up by BRS. This was one of the main exhibits on the *DSIR* (Charles House, 5/11, Regent Street, London S.W.1. Whitehall 9788) stand and was also to be seen on the stand of the *Sussex and Dorking United Brick Co. Ltd.* (Graylands, Horsham, Sussex. Horsham 2351/8) who are manufacturing it. So far only a 3-in. brick is available, but tests were also carried out with a 4½-in. brick. These showed that building the two walls of a small house in the 3-in. brick took 76 per cent of the time taken to build the same house in ordinary facing bricks and commons. Using the 4½-in. brick the percentage was reduced to 55. The 3-in. bricks cost 450s. per 1,000 delivered in the London area (it is to be noticed, of course, that each is the equivalent of two ordinary bricks). There were a few new facing bricks at the exhibition, among them a new **PURPLE HAZE** facing brick by *Stonehenge Bricks Ltd.* (Mill Tree Road, Leighton Buzzard, Bedfordshire. Leighton Buzzard 2285) at 235s. per 1,000, a new range of buff engineering clay facing bricks (at 280s. per 1,000) and a coarse textured handmade brick called **FARMHOUSE BROWN** (330s. per 1,000), both of these by *Proctor & Lavender Ltd.* (Solihull, Warwickshire. Solihull 1131). One very successful exhibit was to be seen on the *Cape Building Products Ltd.* (Cowley Bridge Works, Uxbridge, Middlesex. Uxbridge 4313) stand. This stand was principally concerned with the use of colour in architecture. The exhibit in question showed the effect of mixing systematically three shades of **UXBRIDGE FLINT BRICKS**. This was done in four ranges, each with the generic name of **FLINTMIX**; the ranges being russet, buff, heather and lavender.

14 Building Blocks and Slabs

The main preoccupation with the manufacturers of building blocks was the production of an integral fair-face finish. One new product in this class was a glazed partition block by *Candy & Co. Ltd.* (Heathfield, Newton Abbot, Devon. Bovey Tracey 3141). This block which is mainly for industrial use is 13½ in. × 9 in. × 4½ in. and is manufactured in four colours (white, cream, light green and brown). It costs 60s. per sq. yd. glazed one side, 65s. per sq. yd. glazed both sides. *Gypsum Industries Ltd.* (200, Westminster Bridge Road, London S.E.1. Waterloo 3461/5) showed a skim coat walling block made of fly ash. Named **FLYAD** they claim that its use results in

aptitude for specially designed structures, such as hyperbolic paraboloid roofs, or—and this is something which seems very characteristic of the present trend—of the presentation of a range of standard structural members which will take their place alongside standard steel sections and standard reinforced concrete beams and planks. The various firms who manufacture patent structural systems in timber and the Timber Development Association are all dealt with under section 20, page 637.

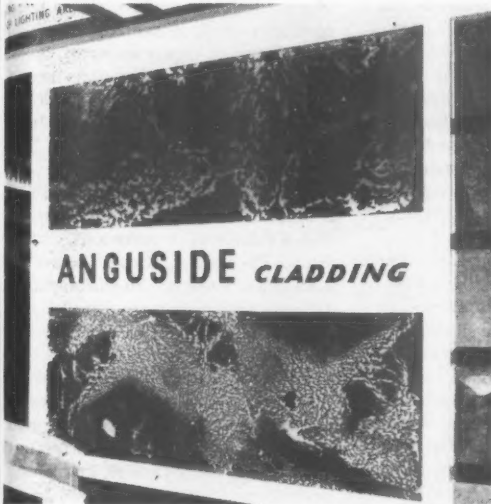
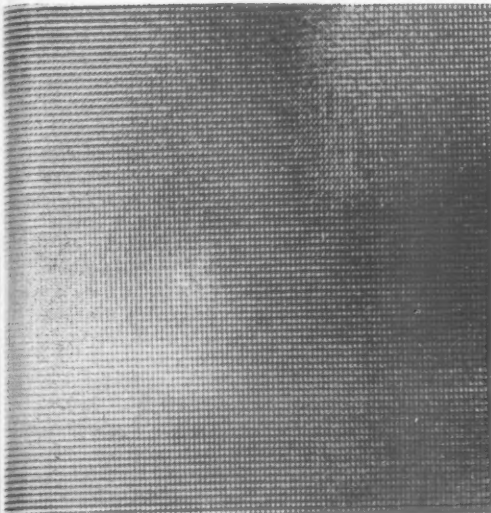

Top, Pilkington's Pacific figured rolled glass.

Centre, T. and W. Ide's Anguside cladding.

Bottom, rectangular tube in open web beam by Stewarts and Lloyds Ltd.

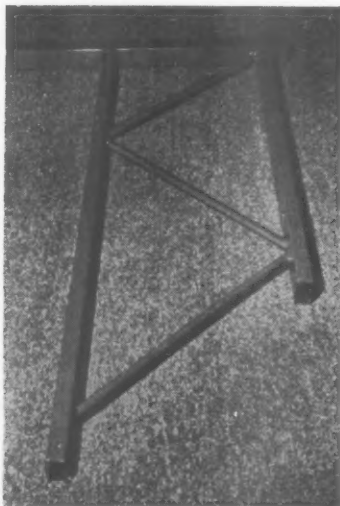

Construction (by products) continued

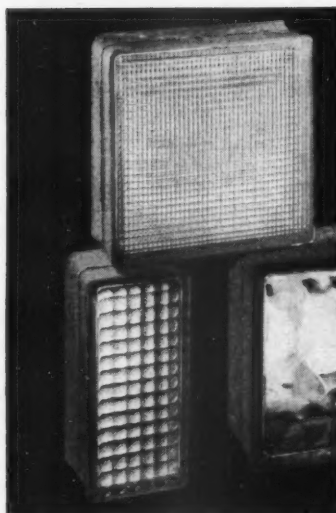
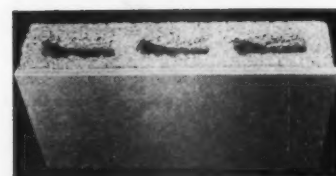
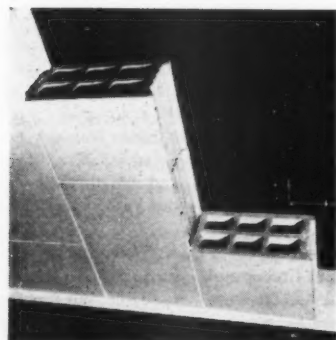

Top, glazed partition block by Candy & Co. Ltd. Centre, the Spectraglaze ceramic-faced concrete block. Above, Pilkington's glass blocks; the block on top is prismatic, the left hand is one of the new half blocks of the standard pattern. Below, Neolite $\frac{3}{4}$ -in. paving.



a saving of about 5s. per sq. yd. over ordinary concrete blocks. SPECTRAGLAZE, the glazed concrete block of American origin, made its first appearance at the last Building Exhibition when it was something of a curiosity. With a surface composed of glass silica sand in a thermo-setting resinous binder, it is now available in a range of four thicknesses, $2\frac{1}{2}$ in., $3\frac{1}{2}$ in., $4\frac{1}{2}$ in. and $8\frac{1}{2}$ in., of which all but the first are hollow blocks, in a range of 54 colours and with a full repertoire of jambs, caps and coved bases. The price works out at about 70s. per sq. yd. for all but the thickest blocks. *The Atlas Stone Co. Ltd. (Artillery House, Artillery Row, London S.W.1. Abbey 3081/4).* There were two further developments in glass blocks, both of them to be seen on the *Pilkington Bros. Ltd. (Selwyn House, Cleveland Row, London S.W.1. Whitehall 5672)* stand. The first was the manufacture of half glass blocks, which enable architects to evade continuous straight joints; and the second was a new type of prismatic glass block which deflects light both upwards (and downwards) and sideways. This is an exceedingly important contribution to functional architecture as it gives a ready defence against glare from low angle evening sunlight.

Among slabs there were only two items which seem to qualify for inclusion. The first of these was random precast concrete paving slabs with a slight colour variation made in $\frac{3}{4}$ in. thickness for laying on bitumen on flat roofs (or anywhere else when the subsurface is sufficiently unyielding). These were to be seen on *Robert Abraham Ltd.'s (43, Bankhall Street, Liverpool, 20. Bootle 2048)* stand. The second item was a pre-felted woodwool slab by *Insulated Unit Construction Ltd. (17a, Newmarket Street, Hereford 4535).* The woodwool slab as a sub-base for a felted roof has been giving a fair amount of trouble and pre-felting appears to offer one way out of the difficulty. The slabs (with the trade name VAGALITH) are 1 in. and $1\frac{1}{2}$ in. thick and are of sufficiently high strength to permit purlin spacing at 2-ft. 6-in. and 3-ft. centres, respectively. The felt is bitumen applied in the factory and is left unfixed for the bottom three inches of each slab to give an overlap to the slab below. The side laps are formed by a 6 in. wide felt strip site bonded on the joint.

15 Sheet Materials

The Exhibition was on the whole fairly fruitful in the display of new sheet materials. Nearly all of these

were concerned with the application of some finished surface to one or other of the established sheet materials: plasterboard, hardboard, asbestos cement and the metals. The contribution of plasterboard to this was mainly to be seen on the *DSIR (Charles House, 5/11, Regent Street, London, S.W.1. Whitehall 9788)* stand and took the form, not of a new product, but of a demonstration of how to use old products to produce an acceptable dry finish. This has already been described (see page 630). The only new product in this particular field is round edge *BELLROCK* plasterboard (*Gypsum Industries Ltd., Bellrock Corner, 200, Westminster Bridge Road, London, S.E.1. Waterloo 3461*) which has been designed to give an easier joint.

The sheet materials to show the most significant change are hardboard and chipboard. These are becoming a better quality product, of greater density (and thence of greater strength), in more presentable finishes and—most significant of all—available pre-cut to a great variety of dimensions and in some cases with veneered edges. If you are really knowledgeable in what is to be obtained, you can use it to make all manner of joinery work with a minimum of operations. *British Plumber Ltd. (Dover Corner, New Road, Rainham, Essex. Rainham 5262)* showed their heavy density wood veneered chipboard. With a density of 45 lb. per cu. ft., it is available in $\frac{1}{2}$ in. and $\frac{3}{4}$ in. thicknesses, in 4 ft. widths and in board lengths of up to 16 ft. The veneers are figured oak, mahogany, sapele, walnut (plain and figured) and sycamore. Prices vary between 2s. 8d. per sq. ft. (for $\frac{1}{2}$ in. thickness figured mahogany, one side only, with balancer the other) to 4s. 10d. per sq. ft. (for $\frac{3}{4}$ in. sycamore veneered both sides). The next development with this kind of product is to sell pre-cut panels for specific purposes and to provide easy fixing for them. One example of this which comes from France is *PANOCCLIPS* wood panelling marketed by *S. Leboff Ltd. (1/19, Virginia Road, London, E.2. Shoreditch 7407).* All boards are $15\frac{1}{2}$ in. wide and $\frac{1}{2}$ in. thick, and there are two heights, 6 ft. 5 in. and 8 ft. The panels are grooved on all four sides and special stainless steel fixing clips supplied with the boards enable the boards to be fixed invisibly. The panels can be obtained veneered in oak, ash, pine, and mahogany and all can be finished in heat and scratch resistant polyester. 6 ft. 5 in. panels cost £2 15s. od. each with matt finish, £3 4s. od. with

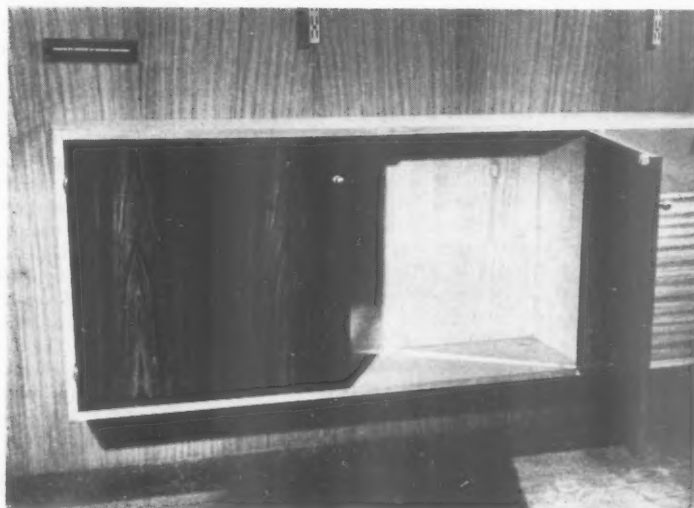
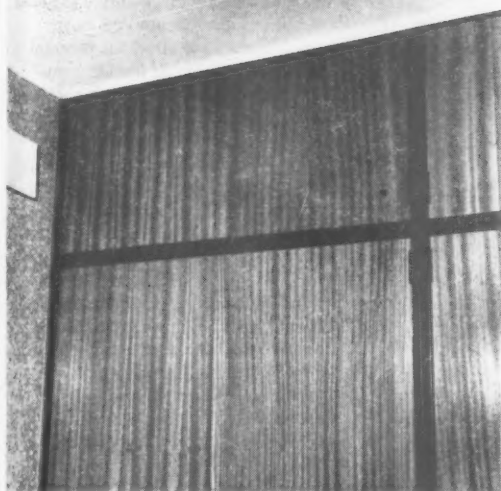

polyester finish and these prices are raised to £3 9s. 6d. and £3 19s. 6d. for the 8 ft. high panels.

VIPBOARD (*Vipboard (Great Britain) Ltd., 332, Old Street, London, E.C.1. Shoreditch 8484*) is a fully veneered chipboard (i.e. veneered on all four faces) which is designed for furniture rather than for panelling. It is of a standard $\frac{3}{4}$ in. thickness and is made in four widths (9 in., 12 in., 15 in., and 18 in.) and five lengths (3 ft., 3 ft. 6 in., 4 ft., 4 ft. 6 in., and 5 ft.). All are finished in what is described as "a warm coloured African hardwood veneer." A 3 ft. by 9 in. piece costs 8s. 9d. and a 18 in. by 5 ft. piece costs 29s. 3d.

WALL-ROBE units (*Novobord (UK) Ltd., Bush House, Aldwych, London, W.C.2. Covent Garden 2003*), as their name suggests, are designed for making built-in wardrobes. It is assumed that the back and sides of the wardrobes will be formed in masonry and the units comprise doors and a pressed steel rebated frame. Sizes are standard based on a door width of 1 ft. 11 $\frac{1}{2}$ in. and door heights of 6 ft. 2 in., 1 ft. 10 in., and 2 ft. 4 in., but architects can choose their own veneer. The average price of a unit 3 ft. 9 in. wide and 8 ft. high is £8. **BEAUTY BOARD** (*Formica Ltd., 84/86, Regent Street, London, W.1. Regent 2901*) is a plywood sheet made in two sizes, 9 ft. by 4 ft. and 8 ft. by 4 ft.

Top, Novoboards' Wall Robe unit.
Centre, Panoclip wood panelling.
Bottom, an example of veneered Plimberboard.

veneered on one side with formica and on the other with a satin black counter veneer. Prices vary between 10s. 6d. and 11s. 6d. per sq. ft.

Passing from sheets based on wood to sheets based on asbestos, the emphasis is once more on providing a finished surface on a manufactured material which is usually chosen for other than its visual qualities. **Turners Asbestos Cement Company Ltd.** (*Everite House, Southwark Street, London, E.C.1. Waterloo 4712*) have two new products: **GRANITONE**, a $\frac{1}{4}$ in. and $\frac{3}{8}$ in. flat asbestos sheet with a marbled finish for internal use only (the $\frac{1}{4}$ in. version costs 22s. 10d. per sq. yd.) and a decorative finish called **COLOURGLAZE** which has been applied to Poilite textured sheets and is suitable for external use. Presentable coloured finishes have been applied for some time to **ASBESTOLUX** sheets (*Cape Building Products Ltd., Cowley Bridge Works, Uxbridge, Middlesex. Uxbridge 4313*); but this year's stand showed a formidable development in this sphere and included some of the most carefully modulated colours that we have ever seen on a building product. Following the lead given by the RIBA and BSI earlier this year, **Cape Building Products** have developed both external and internal colour ranges based on the 101 colours and on the principle of functional selection. These colours are applied in a polyester finish and cost, for the internal grade 2s. 6d. and, for the external grade, 4s. 3d. per sq. ft. extra against the standard board price list.

Another new product in this class was p.v.c. foil faced asbestos (i.e. white, leather grained) named **NOVON TEN**. This costs 2s. 6d. per sq. ft. extra. The one important development in metal sheets between the Exhibitions is the extension of vitreous enamelling to aluminium. This substitution of aluminium for steel as the base metal seems to remove the one serious drawback to this method of finishing. An example was **Ernest Stevens Ltd.** (*Cradley Heath, Staffs. Cradley Heath 66376*) **JUGELITE** panels. These are available in the BS 101 colours and the same finish can be supplied not only to sheets but also to extrusions and castings. The cost of the materials ranges between 5s. 6d. and 7s. 0d. per sq. ft. for flat unbacked sheets of thicknesses between 22 and 16 swg. The only other development in metal sheet was a new method of fixing the **NORAL** insulated aluminium sandwich wall using stud welding (*Northern Aluminium Company Ltd., Bush House, Aldwych, London, W.C.2. Temple Bar 8430*). Studs are welded on to the

Construction (by products) continued

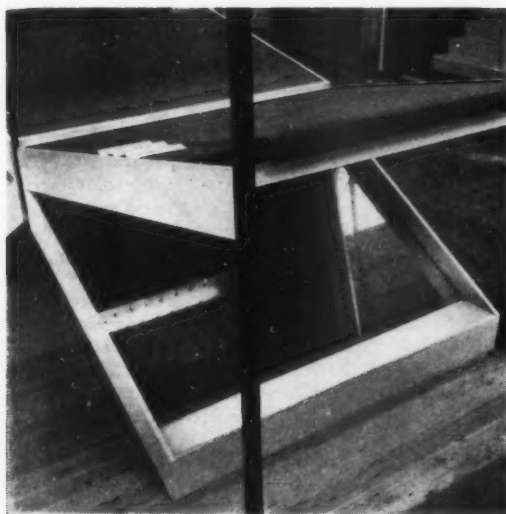
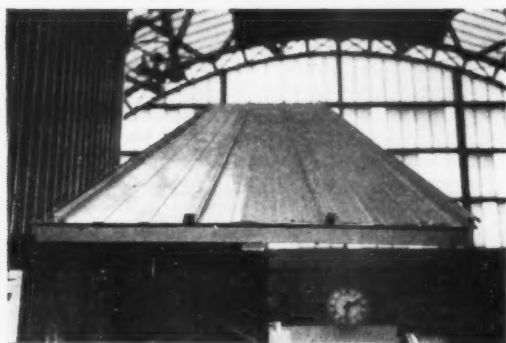
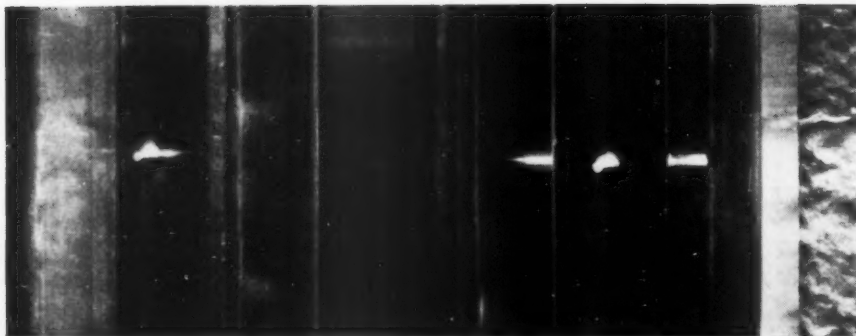

Top, stud welding on the Noral Sandwich wall sheet.
Centre, the Lokroll aluminium roof sheet.
Bottom, Ruberoid's ventilated flat roofing.

supporting steel structure, the aluminium sheeting is offered up and hammered over each stud so that the stud protrudes on the outside and a cap is then swaged over the stud and hole (see photograph). The cost of this method of fixing (which is certainly very neat in effect) is about 3s. od. per sq. ft. extra.

16 Roof Sheets, Roof Sheet Materials and Special Roofing

A field which, particularly since the war, has seen some remarkable developments in materials and techniques, this section has not so very much to show this year. A notable exception, as might be expected, are *Stramit Boards Ltd.* (*Packet Boat Dock, Cowley Peachey, Uxbridge, Middlesex. West Drayton 3751*) who have produced a new lightweight corrugated asbestos roofing sheet specially designed as a weatherproof covering to Stramit roof decking. The sheeting is approximately 7/32 in. thick, weighs 18.2 lbs. per square yard and has broad, shallow corrugations, 1/4 in. deep. These corrugations are increased in depth at the edge to allow for a neat interlocking joint. The makers claim that, used in conjunction with their roofing decking, a U value of 0.23 is obtained. Standard size of sheet is 5 ft. long by 4 ft. 1 1/2 in. wide and the price, unfixed, is between 7s. and 8s. 9d. per square yard depending on quantity.

The *Ruberoid Company Ltd.*, who had an elegant stand in the National Hall designed by Brian Spearpoint of Dewar Mills Design Limited, are also to the fore. Two products are of interest, the first, which is not completely new, consists of indented copper sheet applied in the factory to a reinforced glass fibre based roofing felt, the whole comprising an integral roof covering. The covering is used with an underlay which has either a glass fibre or asbestos base depending on the substructure and is bonded to

it with a bituminous compound. The purpose of the indentations in the copper sheet is to allow for thermal expansion. Laid with flat laps, the roof covering works out at 43s. 6d. per square yard and with standing seams at 49s. 6d.

The problem of blistering in built up roof coverings has also been tackled by *Ruberoid*. Their solution is to provide a vapour barrier between the roof substructure and the insulation. This is a glass-fibre based underlayer which is perforated and has coarse mineral granules on the surface in contact with the substructure and this is bonded in hot bitumen to the surface layer or layers of reinforced glass fibre roofing felt. Price is about 12s. 6d. per square yard.

The *British Aluminium Company Ltd.* (*Norfolk House, St. James's Square, London, S.W.1. Whitehall 7868*) has a new form of flat roof sheet *LOKROLL*, the significant feature of which is a preformed batten roll, which is formed in the factory and no battens are required in the fixing. Thus, according to the manufacturers, the space under the roll normally occupied by the batten is a hidden gutter. The sheet is supplied in two weights, 22 gauge and 20 gauge and is a cold rolled alloy BA60 to BS 1470 : NS3. *LOKROLL 6* has rolls at 6 in. centres and *LOKROLL 12* at 12 in. centres (see photograph) and both are 12 in. wide. Lengths up to 40 ft. are available and prices are for *LOKROLL 6*, 20 gauge £21 12s. 6d., 22 gauge £18 17s. 6d., *LOKROLL 12*, 20 gauge £19 10s. od. and 22 gauge £17 2s. 6d. Average cost of fixing is about 6d. per square foot.

17 Roof Tiles, Slates, Shingles

Tile hanging is coming back into favour, particularly for spandrel panels under windows, such as used by one of our better spec. builders. It is safely within the area of sound design and *KEYTOCLAD* is a range of clay tiles which the *Maidenhead Brick and Tile Co.* (*Burgess Hill, Sussex. Burgess Hill 2224*) developed especially for *CLASP*. Price is from 285s. to 315s. per thousand ex works.

A new development in coverings for the pitched roof is a Finnish copper tile supplied by *Marsland & Co. Ltd.* (*Conington Road, London, S.E.13. Lee Green 7924*) and on show on the *CDA* stand. The tile consists of 37 s.w.g. fine sheet copper formed over waterproof plywood sheets which are each 12 1/2 in. square and 5 mm. thick. Weight is 1.3 lb. per sq. ft. and price about £25 per square laid.



18 Wall and Floor Tiles and Flat Roof Tiles, Faience and Terra-Cotta

The Italian passion for glass mosaics spread to this country some years ago now and hardly an exposed column or wall surface in the work of some architects has escaped the treatment. It is not surprising, therefore, that firms who produce or import mosaics continue to flourish, adding all the time to their ranges of type, colour and size. The pick of the mosaics, however, seems to be the KOSTA range, imported, not from Italy, but from Sweden by Proctor and Lavender Ltd. (Solihull, Warwickshire. Solihull 113112). The range is 1½ in. × ¾ in. and ¾ in. squares, is in 60 interesting colours and includes external and internal radius tiles and round edge tiles. Prices vary from 4s. to 12s. per square foot according to colour and quantity. The Italians are represented by Milano Mosaics Ltd. (28, Victoria Road, New Barnet, Hertfordshire. Barnet 9747) who are producing a 1-in. square mosaic tile which they call DIAMANTINO because of its cross section profile. One or two of these look very good, particularly No. 10 which has a rough surface in matt black. Price is from 42s. per square yard. John Ellis & Sons Ltd. (21, New Walk, Leicester. Leicester 56682) are importers of a particularly elegant glass mosaic tile from Italy (see photograph) which costs from 12s. to 15s. per square foot. They also have a glazed cement for hard plaster, called LUSTRELUX. Price 17s. per square yard. So-called textured tiles are the latest development and Candy & Co Ltd. (Heathfield, Newton Abbot, South Devon. Bovey Tracey 3141) have a range displayed which are 65s. per

square yard for the silkscreen variety and 100s. for the transfer.

A relatively new development is the use of polystyrene and a number of firms are marketing tiles in this material. Plysu Sales Ltd. (Woburn Sands, Bletchley, Bucks. Woburn Sands 2311) have a miniature tile which they supply in pre-assembled squares 12 in. × 12 in. in which the tiles are already mounted on a special fabric ready for fixing to the wall with mastic. Price for the non-patterned plain sheets is 5s. per square foot, for the non-patterned pearlescent 5s. 6d., and for the patterned 5s. 9d.

The Carter Group of Companies (Poole, Dorset. Poole 125), of course, market ceramic tiles, faience and mosaics and their standard of design is, as usual, high. Faience, a fairly traditional material in this field, has always suffered from appallingly bad design and it is gratifying to see that designers of imagination are turning their hand to this. An interesting design by Anthony Holloway, A.R.C.A., is of faience nibs inserted in precast concrete or terrazzo panels (price £15 per square yard) and there are textured faience units on show designed by A. B. Read, director of design of the Carter Group, which cost £13 10s. per square yard.

A. Quilgotti & Co Ltd. (168, Victoria Street, London S.W.1. Victoria 0380) who specialize in terrazzo and concrete work have produced a hydraulically pressed terrazzo tile in—believe it or not—a series of random shapes all of uniform thickness to produce a crazy paving pattern. The purists might have some difficulty in reconciling the manufacturing process with the end product but, there is no doubt, the

Top, the Keyoclad range of tiles.
Above, the Marsland copper tile.
Right, John Ellis' Italian glass mosaic tiles.
Far right, a sample of Quilgotti's floor finishes.

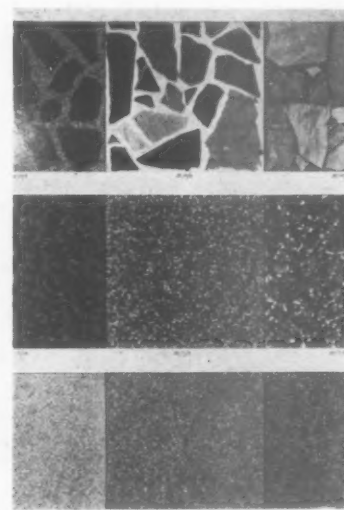
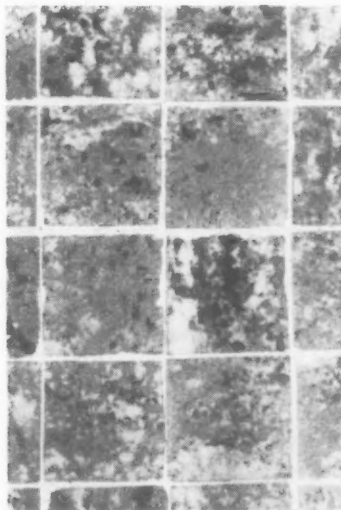

**Construction
(by products)
continued**

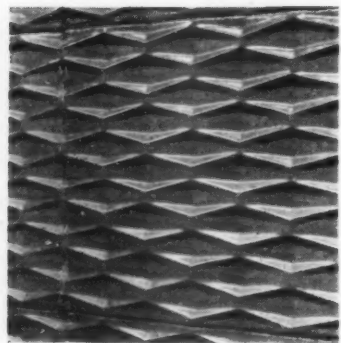
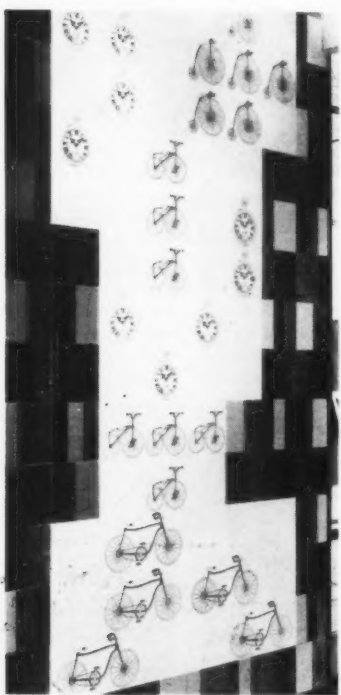
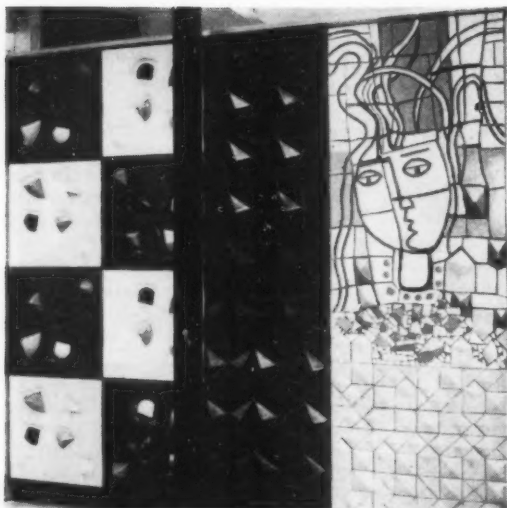

quality of finish is good. The weight per square yard laid is approximately 135 lb. and the price around £6. If you want to see what the effect is, have a look at The Grill and Cheese Room at Lyons Corner House, Strand. Generally speaking, new materials since the war have promised and fulfilled so much in performance standards that these days we tend to accept quite casually makers' claims which 20 years ago would have seemed fantastic. In the field of floor and wall finishes considerable advances have been made with cork, wood composition and more recently p.v.c. *Holmsund Flooring Ltd.* (26, Calthorpe Street, London W.C.1. Terminus 6621), importers of the Swedish vinyl-plastic tile, now have a new floor tile which will do bigger and better things. This is a special anti-static tile laid with a semi-conductive adhesive and designed for use in hospitals, laboratories and industrial buildings. It is 12 in. \times 12 in. \times $\frac{3}{32}$ in. thick and has a smooth non-porous surface. It is supplied in what is called a cascade pattern on a black background. Price is £3 7s. 6d. per square yard. Holmsund are not the only people marketing vinyl-plastic tiles in this country, though. A local product (*Marley Tile Co. Ltd., Sevenoaks, Kent. Sevenoaks 55255*) is MARLEY VINYL DE LUXE FLOOR TILES, price 30s. to 57s. 6d. per square yard. Marley also produce this material in sheet form in continuous lengths, 48 in. wide, called MARLEYFLOR for which the retail price is 10s. 6d. per yard, and in 12-in. \times 6-in. tiles for use as a wall covering. The wall tiles are called MARLEYMURA. They are claimed to be tough, resilient, hard wearing and resistant to grease and acid, so it is unlikely that the hazards of the average home would defeat them. The tiles may be fixed direct to any wall surface which is clean, smooth, firm and dry, thus wallpaper or flaking paint should be removed first. They are applied to the wall with a special neoprene adhesive, a gallon of which

Three of Carter's exhibits. Top, a mural by Tony Holloway. Centre, detail of a mural by Gordon Cullen. Bottom, texture tile designed by A. B. Read.

covers 28 square yards. At the moment they are supplied in five pastel colours and black. Price 21s. to 25s. per square yard fixed.

Armstrong Cork Co. Ltd. (Bush House, Aldwych, London W.C.2. Covent Garden 1101) market a wide range of vinyl plastic floor coverings in both sheet and tile forms. VINYL CORLON SHEET laid with a resin bonded backing for suspended sub-floor or latex-asbestos backing for laying direct to concrete is from 40s. to 50s. per square yard. CUSTOM CORLON TILE which is described as being able to withstand loads of 200 lb. per square inch without permanent indentation, is a vulcanized vinyl tile at 55s. to 65s. per square yard. The OPALESQ VINYL TILE is described as a transparent translucent vinyl flooring produced in some startling patterns of which the Ebony Black 1481 looks interesting. Price 136s. to 158s. per square yard. A new floor covering called ROSSELLA comprising a heavy coating of p.v.c. bonded to underfelt is produced by *Dermide Ltd.* (Valley Mills, Meanwood Road, Leeds. Leeds 44721) in 51 in. widths in a variety of patterns, some of which are unfortunate but one, called Pekin, designed by Ronald Grierson, F.S.I.A., looks quite promising. It is described as having good anti-static qualities and can be used in all temperatures from 26° to 160° F. Trade price around 18s. per square yard supplied and laid. Cork is a good old standby as a flooring material and the entry of the plastics has not crowded it out. Visually, perhaps, it is not a very exciting material, but *Robinson Brothers, Cork Growers Ltd.* (54, Regent Street, London, S.W.1. Gerrard 3965) now produce cork tiles in a range of colours and patterns, some of which are particularly attractive. Sizes are 12 in. \times 12 in., and 9 in. \times 9 in. and thicknesses $\frac{3}{16}$ in., $\frac{1}{4}$ in. and $\frac{5}{16}$ in. Prices are 30s. per square yard uncoloured, 34s. for mottled tiles (i.e. with a natural cork background) and 43s. coloured.

Granwood Flooring Company Ltd. (Reddings, Derby. Leabrooks 341) make a heavily compressed flooring block of wood-cement-oil composition which is not new as a material, but which is produced in a 9 in. \times 9 in. block for the first time.

Barnes and Fletcher Ltd. (75, Baker Street, London, W.1. Welbeck 2891) have produced a wood block flooring called DURABELLA in which the wood undergoes a patent process in which all residual humidity is expelled and replaced by the chemicals used in the process. Interesting tests have been

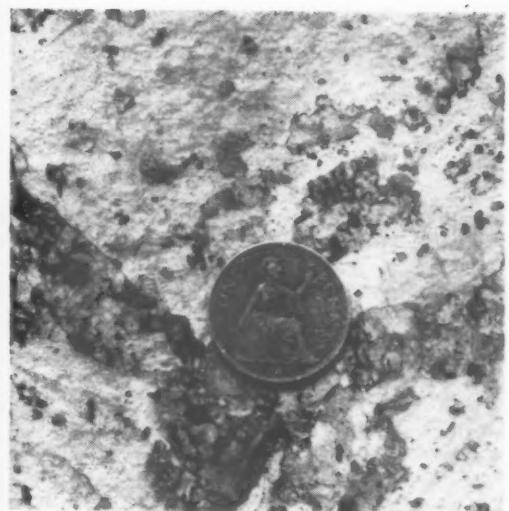
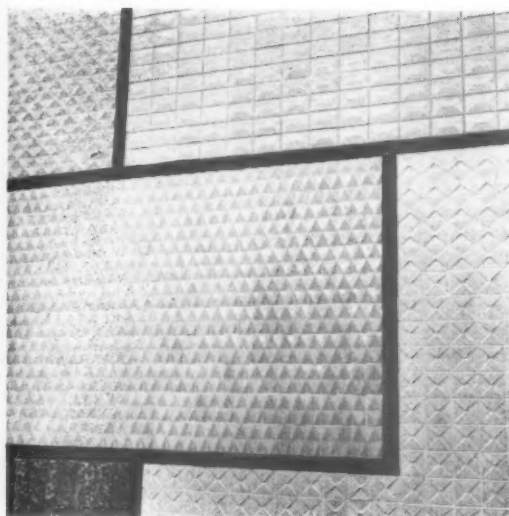

carried out in which the treated block has been heated up to 195° F. and flooded without noticeable movement. The treatment also has the effect of hardening the surface and thus increasing resistance to abrasive wear. The chemicals in the treatment render the wood impervious to chemical staining induced by building materials and immune to fungi and woodworm attack. There are many advantages inherent in this material not the least of which is that it can be laid at almost any stage during construction, being immune from likely causes of damage by the finishing trades.

It is available in light and dark oak and light and dark pecan. Nominal thickness is $\frac{1}{2}$ in. and it is assembled from 1 in. wide strips into tiles 12 in. by 4 in. and 8 in. by 4 in. Price 30s. to 35s. ex works.

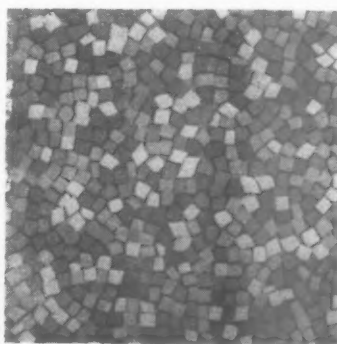

Top left, Joo-Gresite wall tiles. Above, Armstrong Tessera tiles. Left, Armstrong Driftwood flooring. Below, Armstrong Decoresq flooring.

20 Floors and Roofs: Floor and Roof Structural Elements

Without any doubt the material which has received the greatest attention in this field lately is the most traditional one of them all—Timber. Probably there are a number of reasons for this, such as the overcoming of the post-war shortage and the advances made in the technology of adhesives. The Americans and Scandinavians, for example, have pioneered laminated construction for some time and it is beginning to find favour in this country now. Structural forms not hitherto identified with timber have come to the fore such as the hyperbolic paraboloid roof which has roused the imagination of some architects and designers. Timber engineering is a field of structural design which is receiving the attention of some of our forward looking manufacturers and several exciting new structural systems, such as those which make use of a combination of plywood and solid timber, are coming on to the market. The Timber Development Association (21, College Hill, London, E.C.4. City 4771) has devoted its stand to timber roof systems in cross-wall construction and a number of these are, in fact, patent systems exhibited by different manufacturers. Beves and Company Ltd. (110, Cannon Street, London, E.C.4. Mincing Lane 9161) are showing what they call the HB system of construction which originates in Sweden. The basis of the system is a timber I section in which the flanges comprise two or three solid timber pieces, usually 1 in. thick by 4 in. wide and upwards glued together and nail-fixed to a timber web which consists of two layers of tongued and

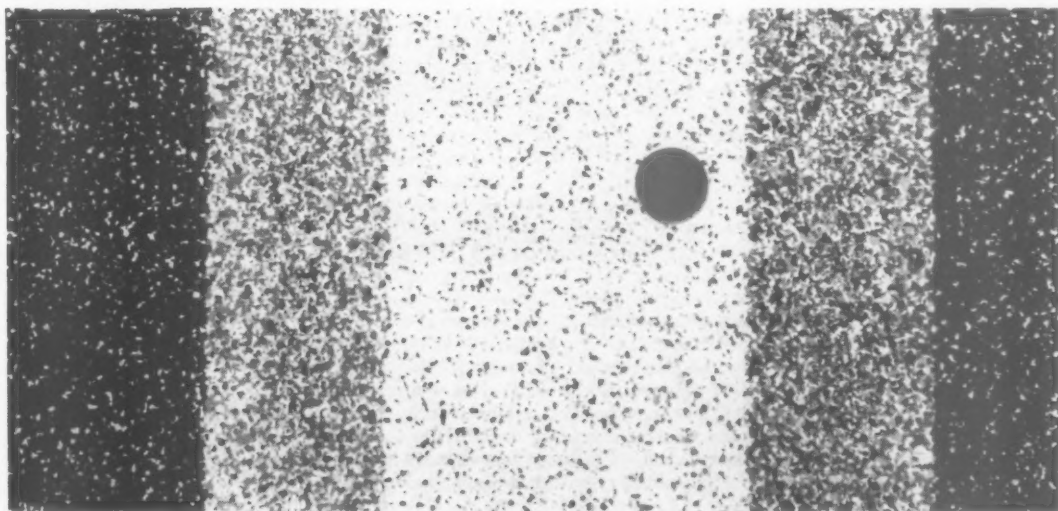

Construction (by products) continued

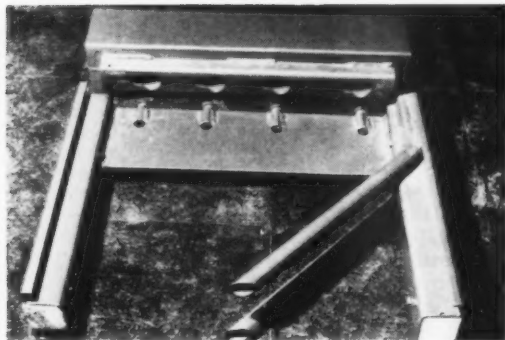

The Metsec joist and V-lock fitting.

grooved boarding set diagonally at right angles to one another. Anything from simple beams and columns to portal frames can be constructed in this way. As a rough guide to costs this construction used for beams in a flat roof or floor works out at about 20s. per foot run. At least three firms, *H. Newsum, Sons and Company Ltd.* (56, Hallam Street, London, W.1. Langham 8423), *Dexion Ltd.* (Maygrove Road, London, N.W.6. Maida Vale 6031) and *Cawood Wharton and Company Ltd.* (28, Buckingham Palace Road, London, S.W.1. Tate Gallery 4001) make plywood/solid timber I beams in standard lengths, which comprise a plywood web glued to solid timber flanges. *Cawood Wharton* were probably the first firm to develop the timber I beam in this way and they have worked out a full prefabricated system of construction for timber flat roofs which has been used with considerable success in many parts of the country. *Dexion*, whose speciality is the slotted metal angle, entered the field later with their *TECTON* system, but took the lead in adapting the I beam for use in pitched roof cross-wall construction. Their cross-wall system is basically the same as the one featured on the *TDA* stand. Now *Newsums* have gone one step further by producing an I beam for cross-wall construction which is in castellated form. This system, known as *GIRDALINC*, has been on their drawing boards for a year or more and is presented at the Exhibition for the first time. There is no doubt that by having a castellated beam they have produced an economical solution to the problem of resolving the relationship between loading on the one hand and the need to support both rafter and ceiling joist with the one beam on the other. All these firms who are, indeed, very enterprising, must face the fact, however, that, whilst the development of their

respective products is taking the right direction, they have by no means completely solved the many attendant problems and it will be interesting to watch developments. Costs are not easy to pin-point, as, though the beams themselves are in many cases standard units, manufacturers prefer to supply and fix the whole roof and they will quote to do this.

Timber used with steel to combine ease of fixing and a high tensile strength is another comparatively new development. *Metal Sections Ltd.* (Broadwell Road, Oldbury, Birmingham. Birmingham Broadwell 1541) have a range of open web steel joists in which the hollow top and bottom flanges are "filled" with timber. These standard *METSEC* joists, manufactured in depths from 14 in. to 28 in. (in 2 in. increments), are suitable for spans from 20 ft. to 60 ft. The timber is treated to meet the requirements of BS 476 : 1953 Class 1 resistance to flame spread which also provides resistance to fungi and termites.

Metal Sections have also developed the *METSEC MACOMBER V-LOCK* structural system which uses rigid connections without bolts, rivets or welds (see photograph).

The increased demands for adequate thermal insulation in factories have led to continued activity in the development of lightweight plasters and concrete. An example is *PYRODEK* a patent roofing system (*D. Anderson and Son Ltd.*, Old Ford, London, E.3. Amherst 9381) comprising small steel T sections, tack welded to main steel purlins, which support $\frac{1}{2}$ in. thick permanent form boards on which mesh reinforcement is laid and 2 in. of gypsum concrete poured *in situ*. Surface finish is built up roofing and gravel. Weight of roof complete with covering is 15 lb. per ft. super and the U value claimed is 0.38. An advantage of this system is that construction can be rapid. The gypsum concrete has its initial set in approximately 15 minutes after pouring and can take light traffic after 1 hour. It can be waterproofed and finished after 24 hours.

Another system produced by *Andersons* is called *THERMOLOK* which provides a continuous steel deck to support the roof covering and finish. The system, also known as *C Decking*, comprises a U-section steel intermediate joist which is supported on main RSJs and is notched in its upper edge at 27-in. centres to support the ribs in the steel decking. Fibre board, cork board or fibre glass insulation board is placed on top of the decking and is protected from fire internally by the continuous area of

steel decking. The system is suitable for spans of 15 ft. with an economical minimum of three spans. The surface finish for a flat roof is a three layer built-up roofing and for pitches exceeding 10° a two-layer roofing. Prices are from 52s. to 58s. per square yard.

Cold formed rectangular steel sections are not new but *Stewarts and Lloyds Ltd.* (Upper Brook Street, London W.1. Mayfair 9861) are now producing these sections by a hot formed process which they say is cheaper.

A rectangular section has certain advantages over round tube. It has greater resistance to bending and the flat sides simplify junctions and connections. Usual sizes range from 1 in. to 3 $\frac{5}{8}$ in. in the square sections and from 2 $\frac{1}{2}$ in. \times 1 $\frac{3}{8}$ in. to 5 in. \times 2 $\frac{1}{8}$ in. in the rectangular sections, though larger sizes in both shapes can be produced up to 5 in. square and 6 in. \times 4 in. and larger. As an example of pure 2 $\frac{3}{8}$ in. square section 10 g costs 2s. 1 $\frac{3}{4}$ d. per ft. run.

A range of lightweight reinforced-concrete roof beams is now produced by *Thermalite Ytong Ltd.* (Lea Martin, Sutton Coldfield, Warwickshire), designed to carry a superimposed load of 40 lb. per sq. ft. in spans from 6 ft. to 20 ft. U values and prices vary with the span (and thus size) of the beam. For example, the 6-ft. span has a U value of 0.27 and costs 20s. per ft. run; the 20-ft. has a U value of 0.13 and costs 54s. per ft. run.

21 Partitions and Walls : Partitions and Wall Structural Elements

The more we think about partitioning the further we seem to be from a solution which reconciles the flexibility of a demountable system with reasonable first costs. It is probably time that some serious research (not by the vested interests) be conducted into the desirability of having partitions which you can move around at will. Is this what users really want? Will they move their partitions around so often that the child-like simplicity with which, apparently, most demountable systems can be demounted pays off? Or are the designers of these systems so preoccupied with the ingenuity of some of their ideas that they have not stopped to think that, if you can build an *in-situ* non-demountable partition for half the price of a patent demountable system, it doesn't matter if you have to knock it down with a sledge hammer when the time does come to move it? *British Werno Ltd.* (79, Portland Place, London W.1.



Hill's lavatory partitions.

Below, the Isora illuminated ceiling.

Below right, detail of fixing the Isora ceiling.

Bottom, the Greco suspended ceiling.

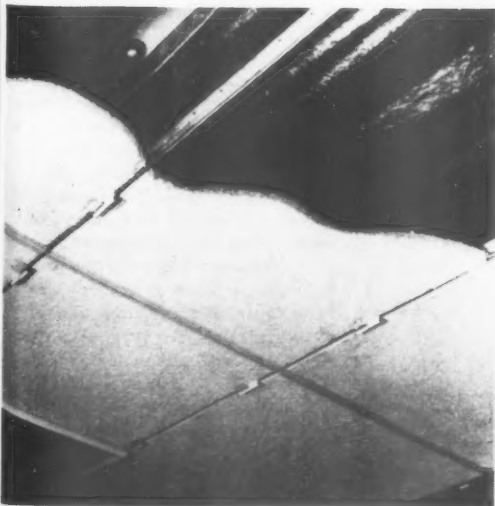
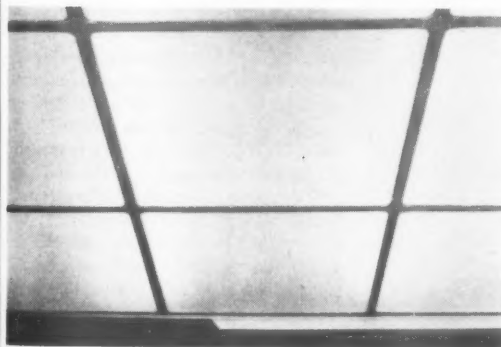

Langham 7702) do not seem to have any doubts about which way the wind blows and they have an elegant demountable system in timber which, in all fairness, is demountable in the sense that it is a prefabricated system which is fairly easy to assemble. The system consists of five basic panels—a solid panel, supplied in three widths (3 ft., 3 ft. 4 in., and 4 ft.) and any height up to 12 ft., a dado height panel for glazing above dado level, a high level glazed panel, a door lintel panel, glazed or solid, and a conduit dropper to required width delivered with one face loose. The panels are in 2 in., 2½ in., 2¾ in. and 3 in.

thicknesses and comprise a timber frame, a filling of parallel dry straws at right angles to the faces of the panel, and a facing of hardboard, plasterboard, asbestos, wood veneer, p.v.c. sheeting or melamine finishes. The exposed edges of the frame are grooved and rigidity of fixing is achieved by means of a timber tongue fillet between panels. With a hardwood frame a glazed partition, purpose made, would cost about £4 10s. per yard super and with an aluminium frame £8.

An essentially similar system without the variety of finish, however, is MOVAFLUSH, marketed by Stramit Boards Ltd. (Cowley Peachey, Uxbridge, Middlesex. West Drayton 3751) in which Stramit slabs are fixed into a timber frame and faced both sides with hardboard. Panels are supplied either solid or cut for glazing in standard widths of 3 ft., heights of 8, 9, 10, 11 and 12 ft. and thickness of 2½ in. At angles, intersections and

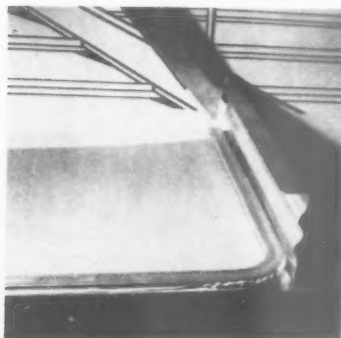

doors, timber posts are provided which have a timber tongue fillet screwed to them to which the grooved edge of the partition panel fits. Normally joints between panels are effected by rebating the edge of the frame and screwing. There is at least one other similar timber system represented at the Exhibition, the basic difference being that in the GRANGEWOOD system

(Austins of East Ham Ltd., London E.6. Grangewood 3444) the edge frame of the panel is exposed. Price varies from about 4s. 6d. to 5s. per ft. super, in softwood, according to height.

CORROGLAZE (Corroglaze Ltd., 30, Cursitor Street, Chancery Lane, London E.C.4. Chancery 6556) is a corrugated glass partition supplied in standard lengths of 59 in., 78½ in. and 118 in. and a nominal width of 32½ in. Nominal pitch of the corrugations is 3 in. and depth 1 in. The sheet is made in fine quality ¼-in. plate glass. Price from 6s. to 6s. 3d. per ft. super. For lavatory partitions, MELABORD (F. Hills & Sons Ltd., Norton Road, Stockton-on-Tees. Stockton 67141) is a standard partition system for w.c. cubicles designed by Philip R. Middleton and Partner, chartered architects. The partition panel is a hardwood veneered chipboard faced both sides with melamine in a range of six colours including a wood grain finish in Nigerian mahogany. Support and framing members are in aluminium alloy. Cost of a complete cubicle unit is from £23 to £30.

A new partition by Pilkington Tiles Ltd. (276, Old Gloucester Road, London W.C.1. Holborn 2861) consists of prefabricated panels of 6-in. × 6-in. glazed wall tiles. It is a wonder someone has not thought of this before. The panels comprise two outer surfaces of tiles fixed together by means of ceramic spacer pieces at the intersection of the tile joints. Standard thicknesses are 1¼ in., 1½ in. and 1¾ in., and standard panel sizes up to 6 ft. × 3 ft. When the panels are positioned, the cavity is filled with a concrete mix. Prices are competitive with terrazzo.

Progress in curtain walling is disappointing, if reflected in new ideas at the Exhibition. HOLOPLAST Ltd. (105, Piccadilly, London W.1. Grosvenor 6080) have developed a structural panel, called "77," which has a solid core made of flax and is faced with HOLOPLAST. It is 1⅝ in. thick and costs about 4s. 6d. per sq. ft. unerected or 11s. 6d. including fixing.

22 Ceilings

The most evident development in this field is with p.v.c. and a number of manufacturers are using the material for the first time. First developed in France, ISORA (SFIM (Great Britain) Ltd., Bedford Avenue, Slough, Bucks. Slough 22228) is a plasticized p.v.c. panel 40 in. × 40 in. stretched over a mild steel frame for use in suspended illuminated ceilings. The complete system includes 17-s.w.g. mild steel

Construction (by products) continued

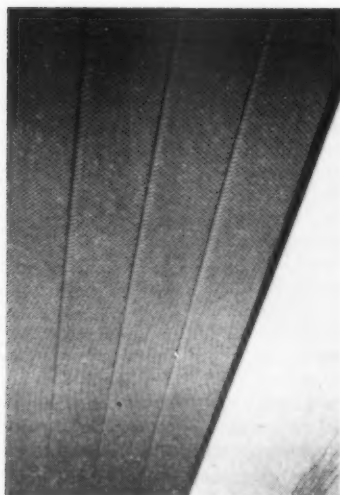

Above, Burgess Ribtile.
Below, the Morrison Quiltile acoustic ceiling tile.

supporting channels and hangers. The p.v.c. sheet, which conforms with B.S.1763:1956, is 0.006 in. thick and permits light transmission of 75 to 88 per cent. Its virtue is that it is easily removed for cleaning or for access to the roof space as it merely rests on the supporting channels. Price is between 6s. and 7s. 6d. per sq. ft. supply and fix. GRECON (Eastwoods Sales Ltd., 158, City Road, London E.C.1. Clerkenwell 2041) is a lightweight metal framing system for supporting expanded polystyrene sheets for a suspended ceiling. Prices are between 68s. and 95s. per sq. yard for standard assemblies.

A system which incorporates p.v.c. covering to metal framing members for a suspended ceiling system is IONLITE (Ionlite Ltd., a member of the Falks Group, 89, Scrubs Lane, London N.W.10. Ladbroke 2468). This consists of an inverted T-section main member supported on hangers. The channels will support corrugated p.v.c. panels, $\frac{1}{8}$ -in. flat Perspex or $\frac{1}{4}$ -in. acoustic tiles in a module of 2 ft. \times 2 ft. or 3 ft. \times 3 ft. Prices range from 2s. 6d. to 6s. 9d. according to the

module and the panel.

P.v.c. has also entered the field of acoustic tiles. QUILTILE (R. F. Morrison & Co. Ltd., 100, Crow Road, Glasgow W.1. Glasgow Western 7276) is a p.v.c. covered zinc plated steel tile. The tile, 24 in. \times 24 in., is perforated and has an embossed profile, the object of which is to offset the unevenness of surface so often found in ceilings covering a large area. The tiles are snapped into the supporting channels and may be easily removed for cleaning and access. Prices are from 44s. 6d. to 48s. per sq. yd. supply and fix, according to quantity. The tiles may also be used incorporating a heating system.

Burgess Products Co. Ltd.

(Acoustical Division, 127, Victoria Street, London S.W.1. Tate Gallery 0251) are well established in the field of acoustic ceiling tiles and their latest contribution is RIBTILE in 4-ft. \times 2-ft. panels, which is cheaper to fix as fixing is required only at 4-ft. centres. Price about 40s. per sq. yard fixed. For further products for ceilings see Section 27.

23 Doors and Frames

Manufacturers of doors and door fittings are, by and large, fairly progressive and an inherent obsession with gadgetry has produced ingenious systems for roll up, slide aside, fold up or sliding door gear from time to time. This year most activity seems to be in two quite distinct directions, roll up garage doors and folding doors. Golmet Doors Ltd. (Trecenydd, Caerphilly, Glamorganshire. Caerphilly 2065) have produced a roll-up garage door which looks as if it would be relatively simple to instal. If so, this is a definite advance. The fault with most earlier designs on the market has been that the fixing and final adjustment have been major tasks of precision engineering. In this case the makers claim that the door and frame could be installed by the average handyman. The door itself, in three standard sizes, is of either aluminium alloy or sheet steel electro-zinc coated and runs in a steel frame. The spring operation is effected by a coiled steel spring at the back of each jamb. There are no counterweights and no special headroom required. Prices are £21 and £22 complete according to size. This is one of the simplest of its type on display. A slightly more complicated version, the GARADOR, which includes counterweights, is made by Westland Engineers Ltd. (8, The Sanctuary, London S.W.1. Abbey 4822). It has the advantage that it requires no side wall fixing, and, when open, projects

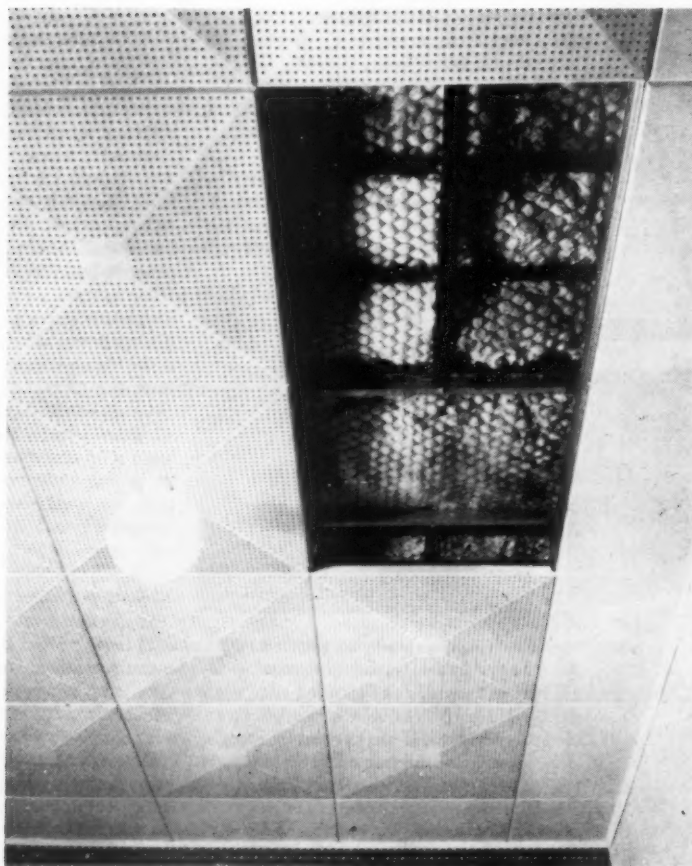

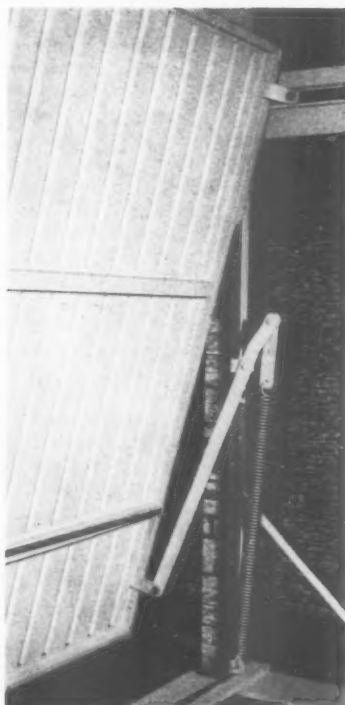
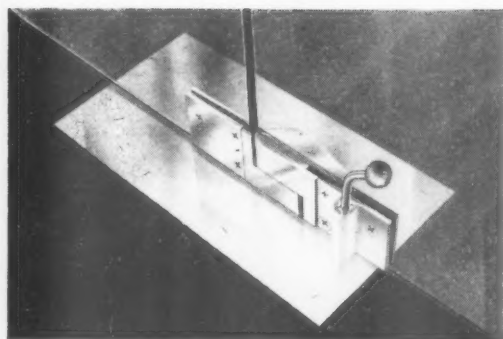

beyond the opening by one-third of its height. The door is light gauge aluminium set in a heavy gauge aluminium frame and the operating gear is steel. There are three standard sizes and the price ex-works is £17 10s. Westland also produce a larger version which is divided horizontally and requires a headroom of 12 in. for doors up to 17 ft. high and 15 in. for doors in excess of 17 ft. The height of opening is further reduced when the doors are opened by the combined thickness of the two halves of the door. Clearance at the side is required to be 12 in. to allow for the counterweights.

P.v.c. used as a covering over metal is influencing the design of a number of fold-aside doors. The GIRLING FOLDING DOORS (*J. Avery & Company (Est. 1834) Ltd., 81, Great Portland Street, London W.1. Museum 9237*) consist of light aluminium alloy slats covered with p.v.c. in a variety of colours. They are remarkably compact when open, a 6-ft. wide door folding back to 6 in. The makers recommend a floor track to counteract sway where draughty conditions occur. Price about £10 15s. for a 6-ft. \times 3-ft. opening. A version with wider slats is produced by *Esavian Ltd. (Stevenage, Herts. Stevenage 500)* and for heights up to 8 ft. costs about 17s. 6d. per sq. ft. The MARLEY SPACE SAVER REGAL DOOR (*Marley Ltd., Sevenoaks, Kent. Sevenoaks 55255*) is p.v.c. on a hardboard core and is produced in colours and an extensive range of sizes from 6 ft. 6 in. \times 2 ft. 3 in. to 8 ft. \times 8 ft. Prices are from £7 14s. 6d. according to size.

STEELPLATE (*Steele's (Contractors) Ltd., Stamford Road, London, N.1. Clissold 1121*) is the name of a system of hinged glass doors in four leaves which may be folded back to provide a full unobstructed opening, of up to 14 ft. The doors are in toughened plate glass and the first leaf on either side is pivoted top and bottom at the junction with the jamb. The second leaf is fixed to the first one by means of a patent steel hinged fitting at top and bottom of the door. Fittings are supplied in BMA, satin or polished chrome finish and the fitting at the bottom of the door houses a wind-down pivot set in a floor plate.

24 Windows, Frames and Roof Glazing

Window manufacturers have been very busy since the last Exhibition. Clearly a competitive corner of the industry, new products cover a range from p.v.c. coated standard steel windows to double glazing.

It seems that p.v.c. covering to a timber or metal core is in, and certainly it has exciting possibilities. Coming to this country by way of Germany, it has been taken up by a number of manufacturers.

FERROPLAST is a window consisting of a 19 gauge steel core on to which the p.v.c. is sprung when heated to 80°C. Price range about the same as anodised aluminium. Three manufacturers in this country have acquired the patent rights and are now independently and competitively developing the project. They are *Henry Hope and Sons Ltd. (Smethwick, Birmingham. Smethwick 0891), John Thompson Beacon Windows Ltd. (Wolverhampton, Staffs. Bilston 41121)* and *Crittall Manufacturing Company Ltd. (210, High Holborn, London, W.C.1. Holborn 6612)*. There are a number of problems attached to using p.v.c. in this way, including a marked difference in the coefficient of expansion between p.v.c. and the metal core, the risk of corrosion of the core due to condensation, colour fastness and the effects of oils contained in mastics coming into contact with the p.v.c. It is to be hoped that, between these manufacturers will resolve these problems in the not too distant future. *Hopes* also produce a reversible steel window, of which a prototype was shown at the last Exhibition. Size is 4 ft. by 3 ft. 3½ in. and price £6 to £7.

LASTALITE (*Jayanbee Joinery Ltd., High Street, Uxbridge, Middlesex. Uxbridge 8222*) is a window in which a p.v.c. covering has been fixed to a timber core. Prices range from £8 12s. od. to £25 10s. od. according to type, size and quantity.

The only p.v.c. faced double glazed window on show is the CARDA (*Holcon Ltd., Slough, Bucks. Slough 25431*) which has just been introduced to the market and will cost about 25s. per ft. super.

Despite widespread use on the Continent double glazing is making only slow headway here, though a number of models have been introduced during the past two or three years. The TOMO PICTURE WINDOW (*Tomo Trading Company, Ltd., Packet Boat Dock, Cowley Peasey, Uxbridge, Middlesex. West Drayton 3751*) is a timber window 5 ft. 11½ in. wide by 4 ft. 0½ in. high,

Top, floorplate for the Steelplate doors.
Centre, the Esavian fold-aside doors.
Bottom, the Golmet garage door.

**Construction
(by products)
continued**



Above, rooflight kerb and lining by Gardner and Newton. Above right, the Atlas Windowall. Below, the Teleflex swan neck winder gear showing the original version (top of window) and the new version (bottom of window). Bottom, the Teleflex Neatagear paired windows. Bottom right, Williams of Cardiff aluminium pivot window.

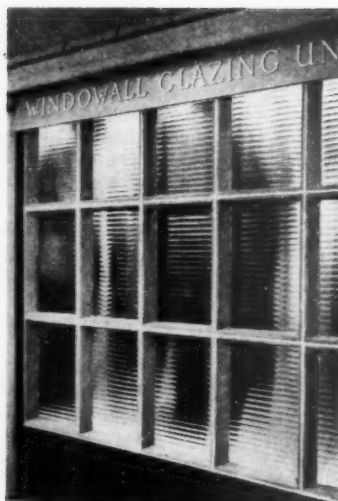

centre pivoted. The inner sash is hinged to the outer, casement fashion, and can be opened for cleaning. The makers claim a U value of 0.38. Price £25 nett.

John Thompson Beacon also produce a double glazed window, their version in aluminium. Teleflex Products Ltd. (Basildon, Essex, Basildon 22861) have much improved the appearance of their NEATAGEAR remote control equipment. Gear for paired windows is much neater and a new version of the swan neck reduces inner projection to 3 in. John Williams & Sons (Cardiff) Ltd. (Finsbury Park, London, N.4. Archway 1622) have, as their latest contribution an elegant aluminium pivot window (180° pivot) which is reversible and, when closed, presents a flush face internally. Price is £10 to 10s. unglazed.

A top hung ventilator window is made by Quicktho Engineering Ltd. (5, Grafton Street, London, W.1. Hyde Park 1806) which has no hinges, the hinged effect being achieved by neat interlocking sections on the frame and sash, which are aluminium. Maximum size is 10 ft. long by 2 ft. high and price compares favourably with purpose made steel (see photo).

Patent window frames which are structural are a surprisingly rare item on the market and WINDOWALL (The Atlas Stone Co. Ltd., Artillery House, Artillery Row, London, S.W.1. Abbey 3081) is of interest if for no other reason than this. The frame is of concrete, requiring no further finishing treatment after erection and mild steel reinforcing rods are inserted in the joint between adjacent mullions. Price is about 16s. per sq. yd.

The most interesting development in window gear is a new easy clean hinge by Thomas Crompton & Sons Ltd. (Ashton-in-Makerfield, near Wigan, Lancashire. Ashton-in-Makerfield 7651) in which the moving part, the slide, is in brass and the remainder in zinc-plated steel. The hinge is completely concealed when the window is closed and by the removal of four screws the whole window can be withdrawn into the room for cleaning and repairs. When fully open (i.e. at 90°) there is a 4½ in. wide gap between sash and frame thus facilitating cleaning of the outside face of the glass. Price 5s. to 6s. a pair.

Rooflights are no longer the ugly things they used to be even five or ten years ago. Today there is any number of the neat one-piece domes on the market, but Cordar Ltd. (34, Dean Street, Newcastle-upon-Tyne. Newcastle 26214) are now producing

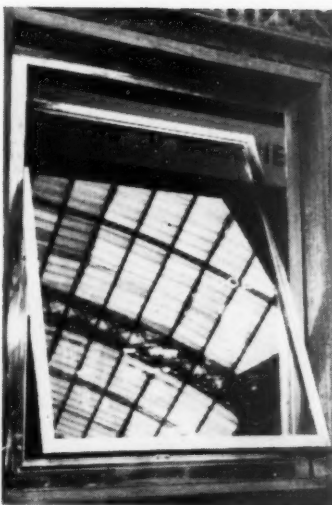
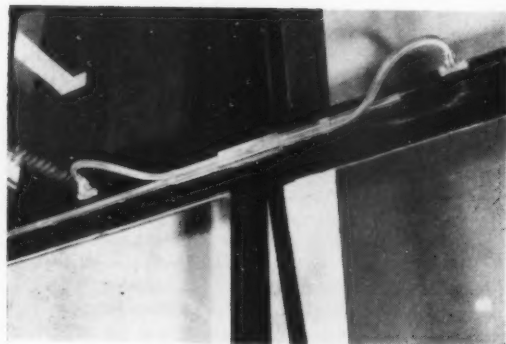
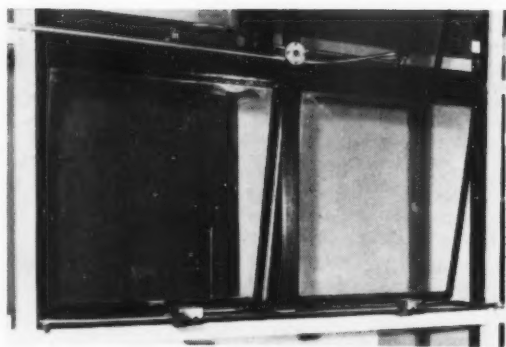

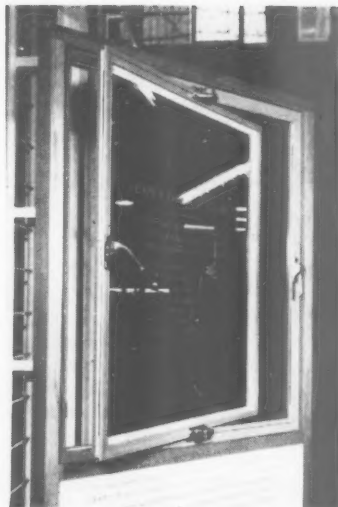
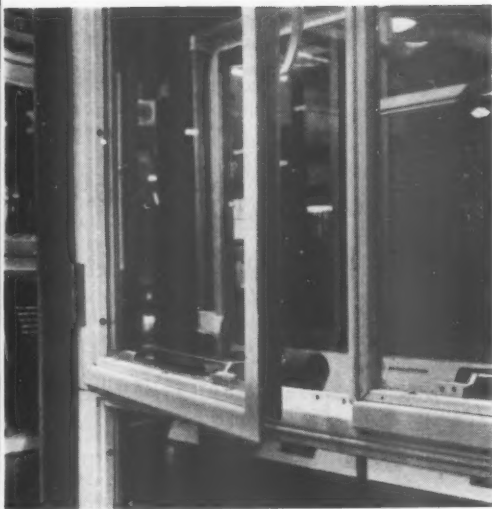

Top left and above right: the German Ferroplast window: detail from example on John Thompson's Beacon stand, general view from example on Hope's stand. Top right: lift out frame of horizontal aluminium sliding window; above left: Knapsack p.v.c. coated steel window both by John Thompson Beacon Windows. Below left: Crompton easy clean hinge for wood windows. Below right p.v.c. faced Carda window.

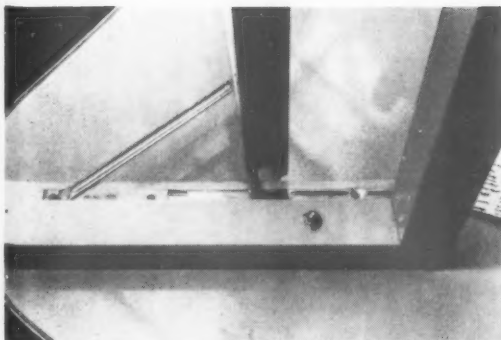

a dome roof light which consists of two layers of perspex hermetically sealed together to provide a high thermal insulation value. For the single dome, price obviously varies with size. An 18 in. \times 18 in. costs £5 15s. A 48 in. \times 96 in. costs £35 and a 36 in. diameter £10 10s. Gardner and Newton (17, George Street, St. Helens, Lancs) have a range of linings and upstands for circular rooflights.

25 Complete Structures

The only real activity in this field seems to be in the housing of the motor vehicle, understandable enough when one realises the ever-increasing part it plays in our lives. Marley Concrete Ltd. (251, Tottenham Court Road, London, W.1. Museum 2324) produce a comprehensive range of standard concrete garages of which the medium size is 9 ft. 2 in. wide. Marley will quote to supply and fix. Parcar Ltd. (1, Bedford Square, London, W.C.1. Museum 5511) are offering standard designs in multi-storey garages which they will erect. Two basic systems of vertical communication are provided, the ramp and the lift. The latter includes a mechanical "dolly" by which cars are loaded on to or off the lift. Contractors buildings for the site are provided by J. E. Lesser & Sons Ltd. (Green Lane, Hounslow, Middlesex. Hounslow 7281). The buildings are prefabricated and may be taken to pieces and re-used. The system consists of timber framed floor, wall and roof panels. Floor panels are 8 ft. \times 4 ft. and 12 ft. \times 4 ft. lined on top with $\frac{1}{2}$ in. exterior grade plywood and intended to be laid direct on the ground. Wall panels (of which some incorporate windows) are 4 ft. wide \times 7 ft. high lined both sides with 5 mm. Gaboon faced plywood and with $\frac{3}{8}$ in. mineral wool insulation, and the roof panels are lined with $\frac{1}{8}$ in. exterior quality plywood finished with green mineral surfacing over roofing felt.

26 Products: Miscellaneous

The advent of the curtain wall on tall buildings has sharply underlined the need for making provision for cleaning and maintenance from outside the building. Early efforts, naturally enough, tended to be in the nature almost of afterthoughts and often did not enhance the finished appearance of the building. Palmer's Travelling Crane and Scaffolding Co. Ltd. (3, Woodside Green, London, S.E.25. Addiscombe 7721), who have been in the scaffolding business since 1880, have brought onto the market a neat travelling cradle, electrically operated and called the PALMATIC.

Construction (by products) continued

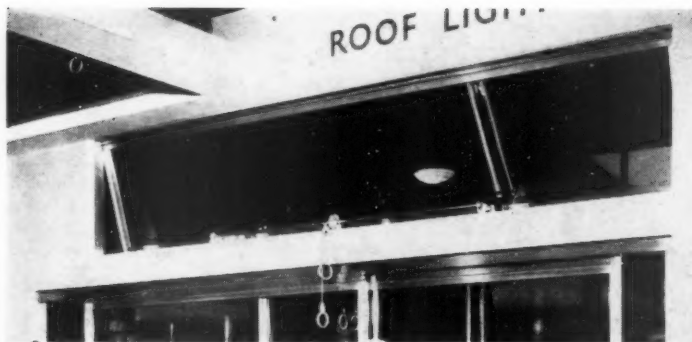

Above, Quicktho's aluminium top hung window.

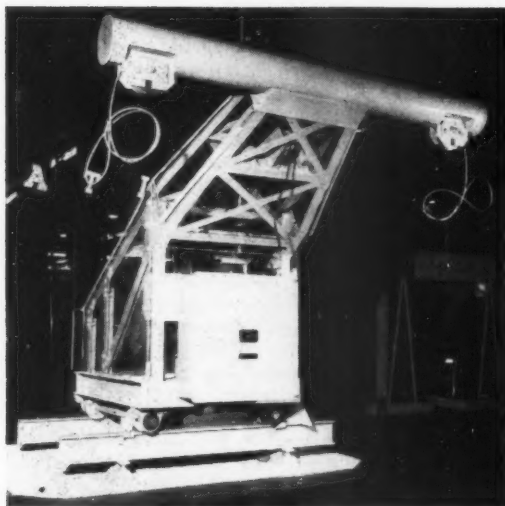

Left, Palmer's travelling roof crane.
Below left, the Finlock Fascia unit.
Below, Gardiner's prefabricated staircase. Bottom, the Metsec traffic barrier.

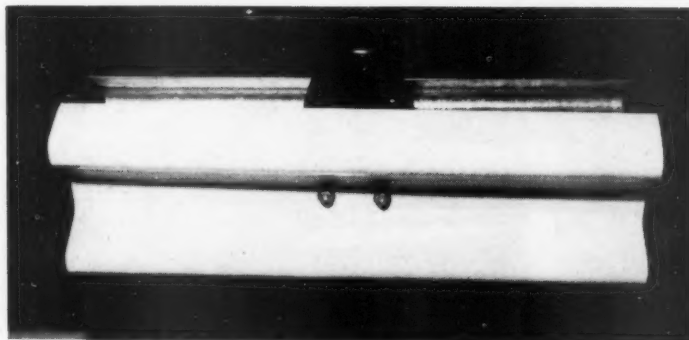
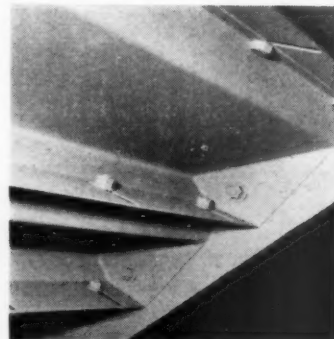
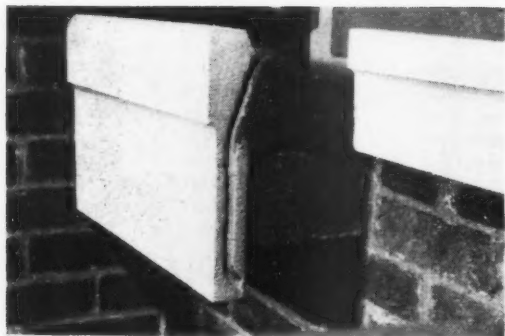

P.v.c. is making its presence felt in the building industry and this was particularly noticeable at the Exhibition this year. *Sealocrete Products Ltd.* (Hythe Road, London, N.W.10. Ladbroke 0015) use it for a patent waterbar. It is chemically inert, non-corrosive and non-ageing and the makers claim it is unaffected by the action of tap water, sea water, mild alkali, mild acids, lubricating oil and by variations in climatic conditions. Standard depths are 4 in., 6 in. and 9 in. or with a tubular centre to allow for greater flexibility and movement 5½ in., 7½ in. and 9 in.

A polythene based sealing strip, called ARBOSEAL, is marketed by *Adsheed Ratcliffe & Co. Ltd.* (Belper, Derby. Belper 351). It is supplied in reels of from 82 ft. for the ½ in. diameter section to 15 ft. for the 3 in. × ½ in. section. Price 7s. 6d. to 9s. 7d. depending on quantity ordered.

Marley now produce a standard p.v.c. tread and riser in a variety of colours. Price about 9s. per linear ft. for the tread and 5s. for the riser. A new range of p.v.c. handrail, called ENDURAIL, is made by *Safety Tread Ltd.* (Dace Road, London, E.3. Amherst 4407) and is available in six very bright colours. Price 7s. 6d. per linear ft. supplied and fixed for a run of 300 ft. or more.

Mark Hartland Thomas has designed an ingenious prefabricated steel staircase known as UNIVERSAL STAIRS for *Gardiner, Sons & Co. Ltd.* (Broad Plain, Bristol. Bristol 20011). By simple adjustment various riser heights can be obtained and for each riser height the correct tread width is automatically fixed.

Finlock Gutters Ltd. (Finlock House, Frant Road, Tunbridge Wells. Tunbridge Wells 3396/9) have a new precast fascia for their gutters and *Metal Sections Ltd.* (Broadwell Road, Oldbury, Birmingham) have a new steel traffic barrier.

Services and equipment

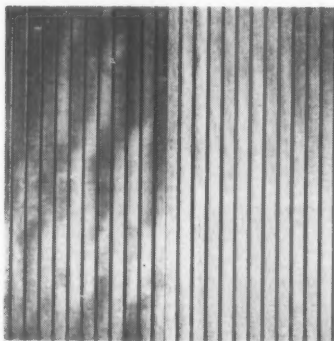
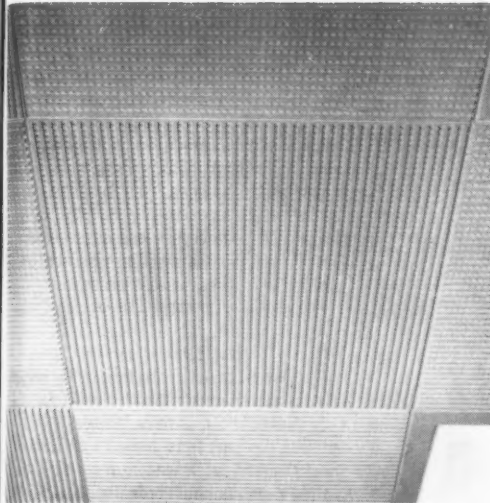

Top, Expanded Metals' acoustic plaster tile. Centre, the Maycoustic ceiling. Above, the Woodacoustic panel. For Morrison's Quiltile and Burgess Ribtile refer to section 22.

27 Sound Control and Acoustics

Sound control is a branch of building science which lends itself to imaginative design. This year there was a number of new tiles: profile, size, colour, shape, material and surface pattern have all been given some attention. *The Expanded Metal Company Ltd.* (Caxton Street, London, S.W.1. Abbey 7766) have three new products—a perforated gypsum plaster tile, a fine mesh expanded metal tray tile, the MAYCOUSTIC, which incorporates the BRAYMEX ceiling heating system, and an expanded metal tray tile, the THORN, which incorporates a 1 in. fibre glass blanket. WOODACOUSTIC PANEL (*Coronet Engineering Ltd.*, 8-10, Hallam Street, Portland Place, London, W.1. Langham 0121) is the name given to an elegant timber acoustic panel. It is in the form of narrow slats with grooves between and there are four standard panel sizes from 23½ in. square to 97½ in. × 23½ in. Finishes are Limba, Obeche, Gaboon and Makore and price 4s. 11d. per sq. ft. net.

DEKORA is a new plaster acoustic tile on a 2 ft. 5 in. × 2 ft. grid. Price approximately 47s. 6d. supplied and fixed, including a false ceiling suspension system (*Thermo Acoustic Products Ltd.*, 43, Lower Belgrave Street, London, S.W.1. Sloane 0115). A tile whose efficiency in absorbing sound is based, not on surface perforations, but on the cellular nature of its construction is the KILNOISE mineral composition tile (*William Kenyon & Sons Ltd.*, 50, Bloomsbury Street, London, W.C.1. Museum 6363). The tile is grooved along all four edges for fixing into the company's patent metal suspension system and it is made in a variety of pastel colours in two patterns, standard and striated. Price 23s. 9d. per sq. yard.

28 Thermal Insulation and Isolation, and Refrigeration

Not a spectacular aspect of building this field, nonetheless, gives scope for enterprising ideas in the development of new materials. Once again a number of new products appeared.

FOAMGLAS is an American product, marketed here by *William Kenyon & Sons Ltd.* (50, Bloomsbury Street, London, W.C.1. Museum 6363). It is foamed glass slab, 1 in. thick, having a small cellular construction. Standard size is 18 in. × 12 in. and it is particularly suitable for thermal insulation in curtain wall construction. Price 1s. 11d. per sq. ft.

THERMOGLAS is a new roof covering material which is a glass fibre mats reinforced with continuous filament

of glass yarn and impregnated and sealed by a coating of stabilized bitumen on both sides (*D. Anderson & Son Ltd.*, Old Ford, London, E.3. Amherst 9381).

MARLEYCEL is a rigid, lightweight insulating board of expanded polystyrene (*The Marley Tile Co. Ltd.*, 251, Tottenham Court Road, London, W.1. Museum 2324). It is produced in a range of thicknesses from ½ in. to 1 in. and in sheets 4 ft. × 2 ft., 6 ft. × 2 ft. and 8 ft. × 2 ft. and has many uses such as tank lagging or wall and roof insulation. Price for tank lagging sets, for example, range from 29s. for a 10 gallon tank to 180s. for a 350 gallon tank.

In the field of domestic refrigeration the only really noteworthy newcomer (apart from the new heat pump—see section 32) was the ELECTROLUX M27 for building in (*Electrolux Ltd.*, 153, Regent Street, London, W.1. Regent 7252). This is a very neat unit of 2½ cu. ft. capacity. Size is 34½ in. high by 22½ in. wide × 23½ in. deep and approximate weight is 100 lb.

29 Space heating

This section covers a great many different kinds of product. At one end of the scale are open fires, unit heaters and radiators, the actual equipment which stands in the room; next come pumps and fittings for central heating systems, then whole house warm air and underfloor electric systems and, lastly, boilers, whether fired by electricity, gas, oil or solid fuel. It is always a classifier's puzzle to know whether to classify these under space or water heating: here we have taken them under the former.

This year the chief pre-occupation of manufacturers of fires and stoves is to provide models that can be easily installed. *Radiation Group Sales Ltd.* (Solid Fuels Division, 10, Mortimer Street, London W.1. Museum 9411) have a new PARKRAY "room heater" (in effect an openable stove) which is designed so that the body of the stove will stand back into most fireplace openings and which, in consequence, only projects 7 in. forward into the room. This is called the PARKRAY 30, and sells at £22 12s. 6d. So that it will suit the most squat surround, it is only 20 in. high, but if the fireplace is not squat you can get up to two additional louvres to adjust the proportion. There is a companion freestanding model, the PARKRAY 32 which sells for £26 17s. 6d. *Smith & Wellstood Ltd.* (63, Conduit Street, London W.1. Regent 7791) are also worried about the low, horizontal hearth and to accommodate this, the

Services and equipment continued

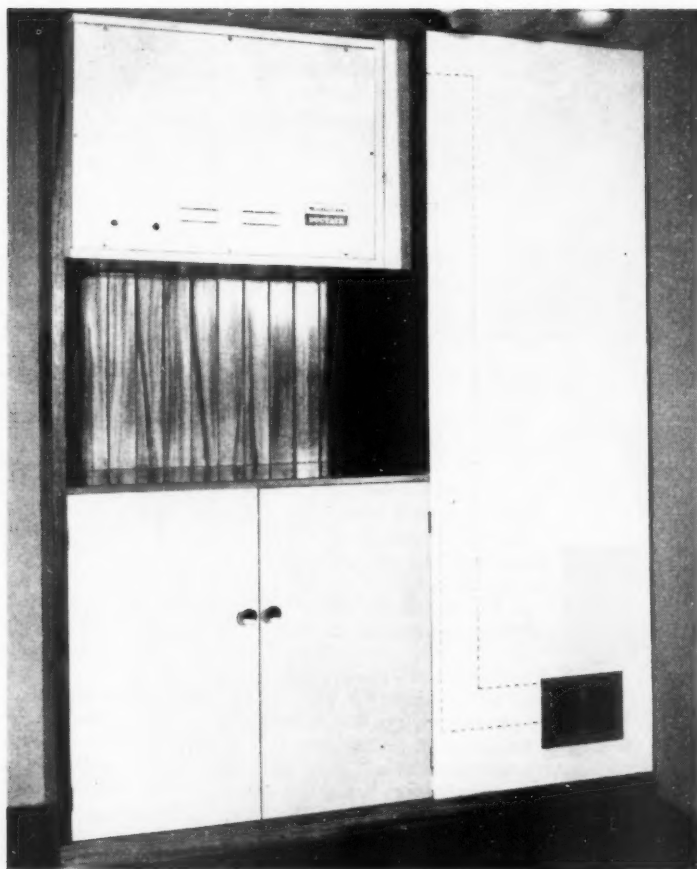

Above, Bratt Colbran's Ductair G20 gas-fired warm air unit. Below, the Lincoln air heater. Below right, the Halcyon warm air unit.

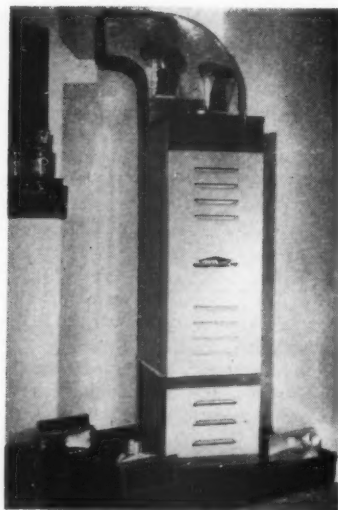

new "L" COURTIER openable stove is only 19½ in. high. Its most ingenious characteristic is a pair of fire doors which, when not wanted, fold back through an angle of 270 deg. and are concealed by the casing. This seems a worthwhile innovation as fire doors are a source of considerable annoyance when flapped open. The basic price of the "L" COURTIER is £22. The same firm also have a new convector fire with a special conversion unit which enables it to be backed on to an existing back boiler. The price of this is £16 2s. 6d.

Since the last Exhibition the Clean Air Act has come into force. To meet its requirements, *Bilston Foundries Ltd.* (Highfield, Bilston, Staffs.

Bilston 42331) have issued two new open fires: the KLEENAIR inset fire and the KLEENAIR convector fire. Among the first fires to conform to BS2845, the inset version sells for £2 17s. 6d., and the convector version for £10.

The ideal of squatness seems also to have affected gas fire manufacturers.

The *Bratt Colbran Division of Radiation* (Bratt Colbran Ltd., 10, Mortimer Street, London W.1.

Museum 9411) have put forward a new gas fire called the WALMER which is certainly very different in aspect to the gas fire of tradition and comes uncomfortably near to looking like a television set. It is a convector fire, an efficiency of 68 per cent is claimed for it and it sells for £19 14s. 6d. (see photograph). At the last Exhibition we noted the first arrival in this country of the Dutch DRUGASAR balanced flue gas heaters (*F. A. Borchardt Ltd.*, 506, High Road, London W.4.

Chiswick 4466). The newest addition to the range is the DRUGASAR 650 which is smaller than the other models with a rated output of 7,500 B.t.u. The domestic version is completely concealed behind a very neat grille.

Though electrical floor warming was the subject of the EDA (*Electrical Development Association*, 2, Savoy Hill, London W.C.2. Temple Bar 9434) stand, there were no new developments in this field. Neither was there anything very startling in warm air whole house heating. The *Bratt Colbran Division of Radiation* have produced a new DUCTAIR gas fired unit, the DUCTAIR G20, which is even neater and more compact than earlier versions and is obtainable specially adapted for balanced flue and SE-Duct installation. The price is about £48, ex-works, and £80 installed (see photograph). *William Sugg & Co. Ltd.* (67/73, Regency Street, London S.W.1. Victoria 3211) have also adapted their HALCYON warm air



Above, the Colt Turbo-Static industrial air heater. Below, the Hudevad plan radiator. Bottom, the Stelrad radiator.

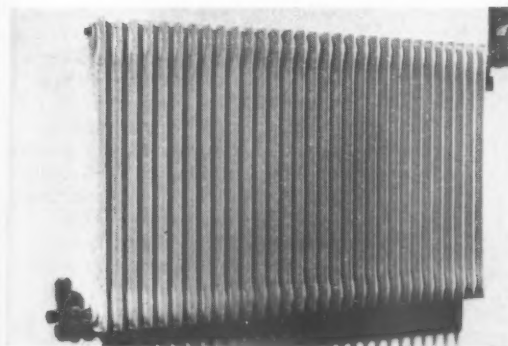
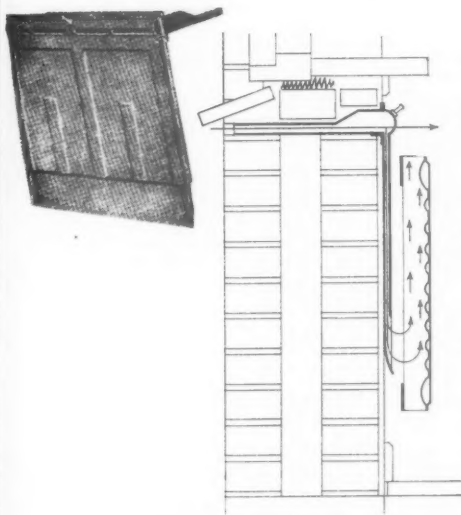

heater for use with the SE-Duct. A newcomer to this field is *Lincoln Furnaces Ltd.* (Oxted Mill, Oxted, Surrey. Oxted 3999), a subsidiary of the Canadian firm, Barlin-Scott Manufacturing Co. Ltd. (Hamilton, Ontario). They are marketing a warm air heating unit which can be either gas- or oil-fired, named the LINCOLN (see photograph). The rating is 50,000 B.t.u. and the price installed is between £225 and £250.

There is no doubt that the heating industry sets great store by the fillip which has been given to the traditional heating system using radiators, by small bore piping. The system was the main topic both of the CUC (*Coal Utilization Council*, 3, Upper Belgrave Street, London S.W.1. Sloane 9116) and of the CDA (*Copper Development Association*, 55, South Audley Street, London W.1. Grosvenor 8811) stands. A large number of the manufacturers of new boilers advertised their product as being "particularly suited for use with the small bore system," though none made it clear what made it so; lastly, there was a considerable array of ancillary equipment for small bore systems—pipes, fittings and pumps. *Copperad Ltd.* (Colnbrook, Bucks. Colnbrook 2521) had a new pump on show called the UNIPUMP 77. This was somewhat larger than was necessary for most installations as the manufacturers calculated that it was cheaper to put out one pump adaptable to all installations than to manufacture a complete range. The UNIPUMP 77 pumps seven gallons a minute at 7-ft. head and costs £27. Another pump on view was the Swedish OPIO (*Harford Pumps Ltd.*, Kirkman House, 12/14, Whitfield Street, London W.1. Langham 4811). This, it was claimed, is the only pump which can be mounted in any position. Price £27. Among the more recent radiators were the IDEAL NEOLINE in cast iron (*Ideal Boilers & Radiators Ltd.* Great Marlborough Street, London W.1. Gerrard 8686) and the NUVELLO (*Steel Radiators Ltd.*, Stelrad Works, Bridge Road, Southall, Middlesex. Southall 2603), an all-purpose radiator designed particularly to accommodate the high pressures in the lower floors of tall buildings. One newcomer was the Danish HUDEVAD Plan Radiator which incorporates the ingenious idea of an air passage passing to the outside. This air passes across the radiator and the total heat transmission, it is claimed, is thereby greatly increased. It is marketed by *Scandinavian Furnishings* (1, Drumsheugh Place, Edinburgh. Edinburgh 34253).

Two more products of interest in this field were shown by *Inferation Ltd.* (12/13, Coptall Court, London E.C.2. Metropolitan 8301), though the medium in this case is not water but electricity. In the first, a plastic element in the form of a long strip is enclosed behind a metal skirting board to provide skirting board heating. The loading is 50 watts per foot and the price supplied 24s. 11d. per foot. The second product is a room heater-cum-clothes drier. Four enamelled steel panels, each enclosing an INFERATION plastic element, fold into a flat case which is fixed to the wall. When they are unfolded you can hang clothes on them; when they are folded they become a conventional panel heater (see photographs). The loading is 600 watts, the price £24 5s. od. including p.t.

It is only when we come to boilers that there is a really formidable crop of new products. If we count each range of boilers as one new product, there are about a dozen new gas boilers, two new electric boilers, two new solid fuel boilers and about 17 new oil-fired boilers. It will be appreciated that this great number of new models does not necessarily mean any great technical novelty. In the great majority of cases all the new models amount to is that a firm which already produces boilers of high rating has rushed to produce a low rated version or range to cash in on the great new small house central heating market which everyone says is on the way.

Solid Fuel

Before considering the domestic field we must consider the industrial, but only to note the new Colt turbo-static industrial air heater (*Colt Ventilation Ltd.*, Surbiton, Surrey. Elmbridge 0161.) There are three new solid fuel boilers. The first is the BILSTON 30R which employs this firm's envelope waterway system (i.e., which completely encloses the firebox except for the necessary outlets). It is rated at 30,000 B.t.u. per hour for short refuelling periods and at 16,800 B.t.u. per hour for long refuelling periods. It sells for £32 (*Bilston Foundries Ltd.*, Highfields, Bilston, Staffs. Bilston 42331). The second newcomer is the AGAMATIC GF85 (*Allied Ironfounders Ltd.*, 28, Brook Street, London W.1. Grosvenor 8941). This is fan operated with a self-feeding hopper and the ash forms into a solid clinker which makes for easy removal. In other words, it is semi-automatic, needing attention once a day. The rating is 85,000 B.t.u. per hour and the price £138. The

Services and equipment continued

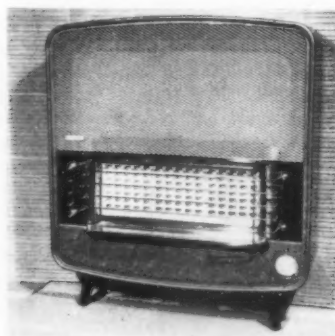
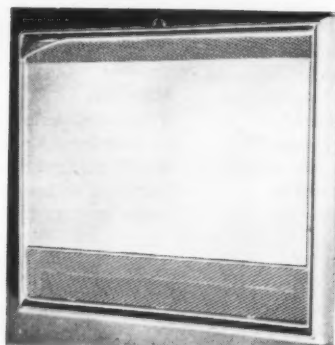
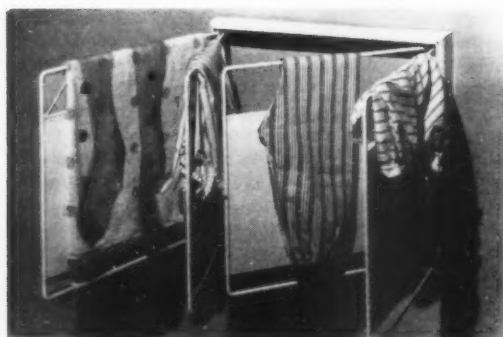
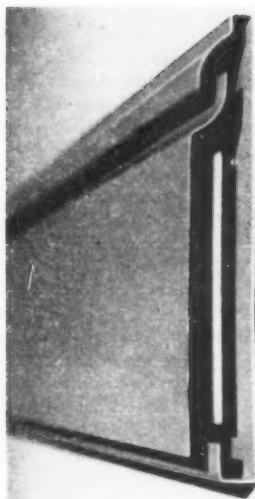

third new product is also from *Allied Ironfounders* and is named the AGAMATIC SF20. It is a coke burning appliance, thermostatically controlled, designed to heat a 30 gallon cylinder and up to 75 sq. ft. of radiation.

Gas

One of the minor surprises of the Exhibition is certainly the large number of new gas-fired boilers. *Ascot Gas Water Heaters Ltd.* (North Circular Road, London, N.W.10. Willesden 1234) have a new wall mounted model, the ASCOT 728, which is for space heating and which, like almost all the new gas boilers, is described as being specially for small bore central heating. Rated at 60,000 B.t.u., it sells at £77 14s. od. *Hattersley Bros. Ltd.* (Temple Chambers, Temple Avenue, London, E.C.4. Fleet Street 0807) have two new VULCAN boilers of the freestanding type for sitting in the kitchen. They are of 33,000 and 50,000 B.t.u. per hour ratings and sell at £43 and £53, respectively. (*Perkins CME Ltd.* Mansfield Road, Derby. Derby 48237), the manufacturers of industrial gas boilers, have developed a domestic model specially for the small bore system. Called the PARAMOUNT, it is rated at 50,000 B.t.u. per hour and sells for £75. But it may also be supplied complete with pump (£35 extra) and time clock (£5 17s. 6d. extra). *Glow-Worm Boilers Ltd.*, 47 Hatton Garden, London, E.C.1. Chancery 6971 have the THERM-GLOW with 30,000 B.t.u. per hour rating, a feature of which is special provision for heating the kitchen by convection. It sells for £42.

The ECONOMATIC and the ARISTOMATIC, both rated at 33,000 B.t.u. per hour and both manufactured by (*Inferation Boilers and Radiators Ltd.*, Great Marlborough Street, London, W.1. Gerrard 8686), are claimed by their makers to be "the first boilers designed for small bore heating," a claim which is in part substantiated by the fact that both the accelerator and the time clock

Left, top to bottom: the *Inferation* skirting heater; the *Inferation* towel rail in use for clothes drying and as a space heater; the *Bratt Colbran* Walmer gas fire.

are incorporated within the casing. The ARISTOMATIC is distinguished by having dual outlets, one for the night time area of the house and one for the daytime area, which seems a sensible development. The price for the ECONOMATIC is £89 5s. od., for the ARISTOMATIC £110 5s. od. Both, of course, include pump and clock. The new *Potterton* gas fired boilers (*Thomas Potterton Ltd.*, Cavendish Works, 20 30, Buckhold Road, London, S.W.18. Vandyke 7207) are also described as "small bore units" for the reason that they, too, incorporate pump and clock. As is usual with this firm's products, they are enclosed in exceptionally neat casings. Ratings and prices are as follows:

30,000 B.t.u. per hour	£90
44,000	£100
66,000	£116
100,000	£136

Electric

There are only two new electric boilers, both by the same firm *Perkins CME Ltd.* (Mansfield Road, Derby. Derby 48237). As with this firm's gas-fired boiler mentioned above, this is an adaptation of an established industrial electric boiler to the domestic market. This firm (which also manufactures oil-fired boilers) is of the opinion that, in the lowest ratings, electricity has the advantage over oil and may even be cheaper. There are two models of this boiler (called the POWER ELECTRIC BOILER): a 6 kW model rated at 20,500 B.t.u. per hour which sells at £77 (including p.t.) and a 12 kW model, rated at 41,000 B.t.u. per hour which sells at £91 (including p.t.). A circulating pump and fittings costs £36 extra in both cases.

Oil

The number of new oil-fired boilers is so substantial that the only way of coping with it usefully is to list them in order of rating. But, first, there are a few points. It seems generally agreed that only the vaporising type of oil burner is sufficiently silent and smell-less to go in the kitchen. We have, therefore, marked burners of this type with a v. It is evident from this new flight of products that the days of improvisation are over: the emphasis has shifted from those conversion units which households were invited to affix to their solid fuel boilers. In order to get into the small and medium house market, manufacturers have had to recognize that the burner must be in the kitchen and this has had a great influence on styling. This raises a problem for those manufacturers who

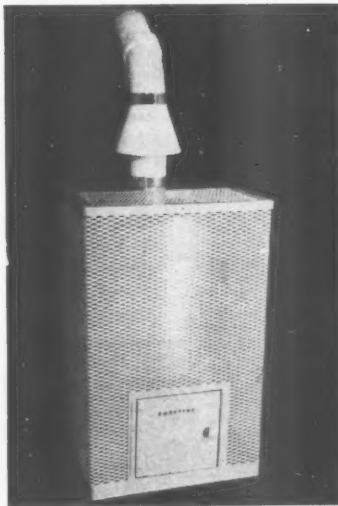

Rubery Owen's Easifire oil-fired boiler
(convection model above).

wish their product to be used with small pipe installations: are they going to accommodate the pump and fan inside the case or are they going to abandon all hope of neatness and to regard these as optional items to be added afterwards? Gas boilers often include fan and pump, oil-fired boilers do not. Sensible good-looking casings in the English tradition are now the order of the day. But one or two manufacturers like to regard their oil-fired heaters as something rich and rare, a piece of furniture which you will be proud of, etc., etc. Though recognizing that there is logic in the idea that people should be taught to cherish their heating equipment, the results of this policy are not wholly successful. Despite this great volume there are few products which offer anything basically new. An exception is the

Table of new or recent oil-fired domestic boilers listed in order of rating

Name of maker	Name or number of boiler	Rating	Type	Price	Comments
Glow-Worm Boilers Ltd.	Oil-Crat	13,000	v	£39	Convection heating in kitchen
Glow-Worm Boilers Ltd.	Oil-Glow	25,000	v	£42	Convection heating in kitchen
The Valor Co. Ltd.	Valor SA 25	25,000	v	£65	
Rubery Owen (Heating) Ltd.	Easifire	30,000	v	£78	Convected heat to kitchen
S. Smith & Sons (England) Ltd.	Model 30	30,000	v	£70	Round type boiler casing
Delmore Engineering Co. Ltd.	Model 30	30,000	v	£77	
C. Portway & Son Ltd.	Portway Everyman "35"	35,000	v	£75 10s. od.	
Ideal Boilers & Radiators Ltd.	Ideal Paragon Elite PE 41	35,000	v	£100 19s. od.	
Janitor Boilers Ltd.	Janitor type V	40,000	v	£98	
Delmore Engineering Co. Ltd.	Model 40	40,000	v	£88	
Ideal Boilers & Radiators Ltd.	Ideal Paragon Elite PE 51	45,000	v	£105	
Newton Chambers & Co. Ltd.	Centramatic 50	50,000	v	£128	
Groveley Heating Ltd.	The Reading Blue Flame "50"	50,000	v	£98	
The Valor Co. Ltd.	Valor SA 35	50,000	v	£72 10s. od.	
Ideal Boilers & Radiators Ltd.	Ideal Paragon Elite PE 51	55,000	v	£110 11s. od.	
C. Portway & Son Ltd.	Portway Everyman 60	57,000	v	£122	Two different burners for summer and winter burning
Groveley Heating Ltd.	The Reading Blue Flame "60"	60,000	v	£115	
Thos. Potterton Ltd.	BOA 60	60,000	j	£160	
Delmore Engineering Co. Ltd.	Model 60	60,000	v	£125	
Ideal Boilers & Radiators Ltd.	Ideal Paragon Elite PE 71	65,000	v	£114 19s. od.	
Hurseal Ltd.	Packaged Boiler HPB1	70,000	j	£170	
Watts Automatic Boilers	70 W	70,000	j	£190	
A. J. Riley & Son Ltd.	TKS 12	80,000	j	£297	Includes hot water cylinder
Delmore Engineering Co. Ltd.	Model 80	80,000	j	£145	
Thos. Potterton Ltd.	Centramatic 80	80,000	j	£149	
Hurseal Ltd.	Packaged Boiler HPB2	85,000	j	£175	
Thos. Potterton Ltd.	BOA 90	90,000	j	£180	
Watts Automatic Boilers	90 W	90,000	j	£205	
A. J. Riley & Son Ltd.	TKS 1-25	100,000	j	£305	Includes hot water cylinder
Hurseal Ltd.	Packaged Boiler HPB3	100,000	j	£190	Further models, rising from 120,000 to 280,000 Btu.
Perkins CME	PFD 6A	100,000	v	£139	Further models rising to 500,000 Btu
Trianco Ltd.	0-100/1	100,000	j	£242 15s. od.	

What is this Man Saying?



I am a satisfied user with Henderson 'Ultra'.

I get no hitches—just a brisk getaway on cold, wet mornings.

Up she goes—smoothly—quickly—safely—everlastingly. A *positive* action. No fear of dropping on my head. No water tumbles over me.

No high wind wrenches the door from me.

She does not want my week-end attention—just painted once a year a bright colour to match the house. Timber doors are *silent*, no drum, no clang.

Timber doors are kind to handle.

Timber doors are easy to maintain, cheap to repair if knocked and damaged by my wife's car.



Door illustrated is by Austin of East Ham Ltd., specially designed and marketed for use with 'ULTRA' 150 Overhead Door Gear.

Best quality Canadian Clears, precision dowelled. Panels of exterior quality resin-bonded ply. Three standard sizes: 7' and 8' wide by 7' high, and 7' wide by 6' 6" high. Resists sag, twist or warp, yet light to operate.

Doors 7' wide with Henderson 'Ultra' set 150 cost only £18 17s. 9d.

Doors 8' wide 30s. extra.

There are other higher priced standard doors of 16 square panels.

For full details and illustration
REQUEST FOLDERS OD/NB and AD/NB

'ULTRA' OVERHEAD DOOR GEAR

complete

with door for less than £19.0.0

LARGEST RANGE OF OVERHEAD DOOR SETS					
4 STANDARD SETS OF GEAR	Height of Door		Weight of Door		PRICE PER SET
	Min.	Max.	Min.	Max.	
ULTRA 140 ¹ ..	5' 11"	6' 6"	40 lb.	140 lb.	£10. 18. 9
ULTRA 150 ..	6' 3"	7' 0"	70 lb.	150 lb.	£10. 18. 9
ULTRA 210 ..	6' 9"	7' 6"	90 lb.	210 lb.	£11. 12. 6
ULTRAMATIC 180 ..	—	—	—	—	—

Locking (as shown), 36/6.

Door braces, if required, 8/6 pair.

Qualified Technical Representatives readily wait upon you (without obligation) in all areas.

NO outside projection when door is open—no wind or rain trap.

Quiet, easy action NYLON wheels.

Negligible loss to height and width of doorway.

Special tempered springs with "Dead Balance" tuning.

Simple fixing. Secure locking.

Quick despatch.

Every room in every Architect's Office should have our General Catalogue 55 (184 pages).

Henderson

SLIDING DOOR GEAR

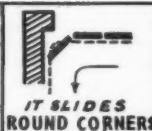

for any door, window, or partition that slides or folds

P. C. HENDERSON LIMITED, ROMFORD, ESSEX · Telephone: INGrebourne 41111, dial IL4, ask for 41111

H 142

Services and equipment continued



HOVAL TKS 14 dual fired boiler-cum-incinerator (*A. J. Riley and Son Ltd., Kirkman House, 54a, Tottenham Court Road, London, W.1. Museum 1064*). This is a single boiler which can be fired either by oil or by solid fuel (i.e. equipment is provided for both). This seems to have a double advantage. First, you have an insurance in case anything should go wrong with oil supplies. Second, you can always get rid of domestic rubbish. One of the most formidable reasons against using a refined fuel, or any specialized solid fuel boiler, is that you are completely, hopelessly, dependent on the dustman. Any means of making you less dependent is to be welcomed.

30 Ventilation and Combined Heating and Ventilation

A unit for providing permanent or controlled natural ventilation in industrial buildings is called the RIDGELINE EXTRACTOR and is made by *Greenwood-Airvac Ventilating Co. Ltd. (Beacon House, Kingsway, London, W.C.2. Chancery 8135)*. It stands 9 in. high and is made of heavy gauge hardened aluminium. It can be either manually controlled or fitted with thermostatically operated motorized dampers. Greenwoods also make a neat roof-mounted powered extract ventilator called the MECHAVENT. *Colt Ventilation Ltd. (Surbiton, Surrey. Elmbridge 6511)* manufacture remote control gear for roof ventilators which is of the pneumatic type using

small polythene tube. It is possible to control up to 30 ventilators with the one unit and cost is about £10 to £11. *Manwood Miller Fans & Filters Ltd. (Colnbrook, Bucks. Colnbrook 2521)* make an air cleaner, called the type MM HI-C ELECTRONIC AIR CLEANER, the principle of which is that dust particles are positively charged when drawn into the unit and collected on a negative plate.

The BRIGHTAIR is a unit which provides a form of air conditioning where a central refrigeration plant is available (*Brightside Heating & Engineering Co. Ltd., Vincent Square, London, S.W.1. Tate Gallery 8722*). Basically it consists of a chilled water cooling coil. The unit has a plain stove enamelled finish in colours to suit individual requirements. Price around £120.

31 Cooking

There were surprisingly few new cookers at the Exhibition, due, no doubt, to the practice by manufacturers of introducing their new models at the Ideal Homes Exhibition. Designed for building in, the NEW WORLD 72 gas cooker (*Radiation Group Sales Ltd., 255, North Circular Road, Neasden, London, N.W.10. Willesden 1234*) is in two separate parts—the hotplate and the oven. The latter can be fitted into a recess 28½ in. high × 23 in. wide × 19½ in. deep. Price £58 10s. 3d. complete.

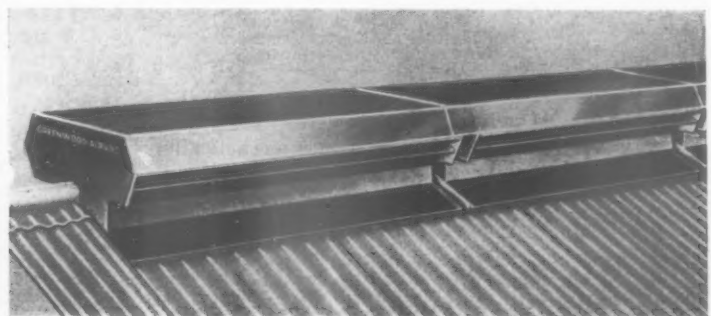

Left, top to bottom: the Reading Blue Flame 80 oil-fired boiler; the Watts 90W oil-fired boiler; the Valor SA 35 oil-fired boiler. Above, Greenwood-Airvac Ridgeline extractor. Right, Greenwood-Airvac Mechavent roofline extractor.



ve action.
the door
week-end
e a year
the house.
drum. no
dle.
maintain.
red and

East Ham
rked for
ead Door

precision
ality resin-
es: 7" and
6" 6" high.
t light to

Ultra set

standard

tion
ad AD/NB

R

or

DES
EAD

r 41111

H 142

What home Buyers want to see—

A Bilston **ATLANTA**

even in a small bathroom!

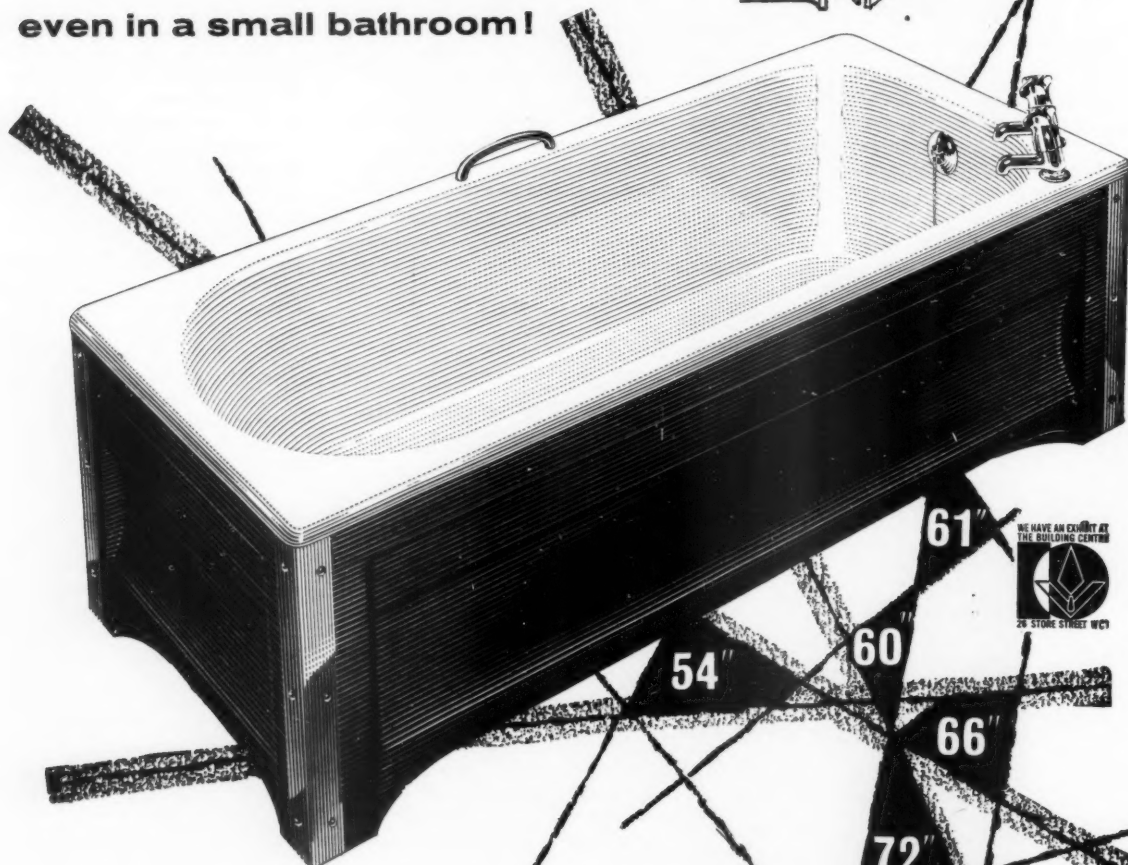

Selected for the Design Centre, the Bilston Atlanta comes in five sizes. This famous bath can be fitted in any bathroom, large or small. The Atlanta costs no more than an ordinary bath, yet it has the superior Bilston finish and durability, plus design features that make it particularly safe and comfortable. Home buyers want the best, that's why you should fit the Bilston Atlanta.



• Atlanta • Magna • Mermaid
• Marina • Cresta • Bermuda

BILSTON the bath SPECIALISTS

Bilston Foundries Ltd., Bilston, Staffordshire. Illustrated literature available on request.

All this with the ATLANTA—

Flat Bottom. The Atlanta flat bottom helps to prevent slipping... ensures comfort. Particularly suitable where a shower is to be fitted.

Safety. The low sides make the Atlanta safer for young and old. It can be fitted to give an overall height of only 16".

Taps can be fitted centrally, or on either corner to facilitate installation and maintenance.

Fittings. The Atlanta is supplied with or without overflow... with or without hand grip. The feet can be adjusted to accommodate all types of trap, including the Bilston 'Wasteflo' prefabricated waste, trap and overflow unit. Also available with the Bilston O.P. Hand Grip helpful to the elderly or infirm.

Colours. The Bilston range includes white, or the exact colour required for any decorative scheme.

Services and equipment continued

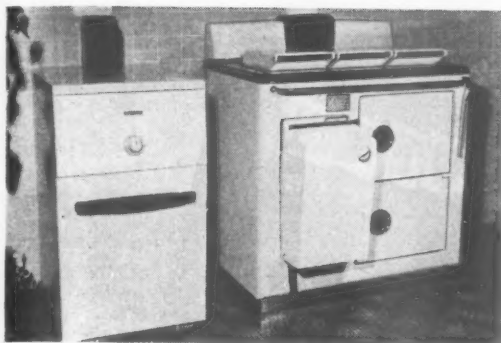

Above, Smith & Wellstood's oil-fired boiler (left) and oil-fired Esse Century cooker (right).

Below, Radiation Sales balanced flue unit for their new water heater. Bottom, Pegler's Prestex water heater. Bottom, right, two views of the English Rose Mark V combined refrigerator and heat pump. The refrigerator has a sliding door and the unit itself is preferably sited in a glazed out-house.

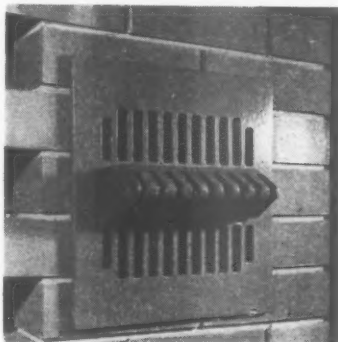

The ESSE CENTURY cooker and water heater (Smith & Wellstood, Ltd., 63, Conduit Street, London, W.1. Regent 7791) is now available in an oil-fired version. The makers claim that it will satisfy normal demands on hot water even when the oven and hotplates are full on. Price £216 6s. 6d. The same firm also produce the WELLSTOOD HEATSTOR, combined cooker and water heater. Price £75.

32 Water Heating

In 1957 this was a well filled section. This year it is disappointing in terms of the number of new products. The ASCOT DELUXE G512 wall mounted sink heater is a neat addition in this field. It is designed to serve both a sink and a basin (i.e., in a back-to-back arrangement). Price £16 2s. 8d. including purchase tax (Ascot Gas Water Heaters Ltd., 255, North Circular Road, London, N.W.10. Willesden 1234). Peglers Ltd. (Belmont Works, Doncaster) showed a new gas storage heater, the Prestex 526. Price £11 15s. 5d. Radiation Group Sales Ltd. (255, North Circular Road, London, N.W.10. Willesden 1234) are bringing out a new balanced flue water heater which will be on the market in January, 1960. It is suitable for wall connection direct to outside air and requires a wall opening of 10 in. x 10 in. maximum. It is made in a vitreous enamel finish. Perhaps the most interesting newcomer in this section is the English ROSE MARK V heat pump and refrigerator unit (English Rose Kitchens Ltd., 229, Regent Street, London, W.1. Regent 2435). It consists of a stove enamelled steel cabinet 2 ft. x 2 ft. 6 in. x 5 ft. 6 in. high, and provides 6 cu. ft. of refrigeration space plus hot water

for bathroom and kitchen and air cooling for kitchen if required. Price about £200. It is not yet on the market.

33 Water Supply and Sanitation

There is little new to report on sanitary ware. In washbasins there have been two developments since the last Exhibition: the building-in of basins and new shapes arising from the use of the spray tap. The building-in of washbasins is not new absolutely as it was much practised by the Victorians. It is of a piece with the practice of building-in cookers and it is of some architectural advantage as it enables equipment to be sunk within a major architectural plane. There were two examples of built-in washbasins: one was Twyford Ltd. (Africa House, Kingsway, London, W.C.2. Holborn 8606) CERAMANT vitreous china basin which "has been specially designed for building-in," a metal cover joint being used to cover the junction between the basin edge and the surrounding surface. The basin and cabinet sell for £42 14s. 6d., but of this £33 is accountable to the cabinet. Shanks and Company Ltd. (81, New Bond Street, London, W.1. Mayfair 6812) also showed a built-in basin, the CAVENDISH. This has a slightly bowed front and is designed to project forward of the surrounding top. As the basin was intended for building-in with tiles (though not only with tiles), it is surprising that the front edge is not a tile dimension, as this requires awkward cutting. In the matter of basin shape, Adamsez Ltd. (75, Victoria Street, London, S.W.1. Abbey 5846) retain their absolute lead with a series of exceedingly fetching basins intended for spray taps. These are all in glazed fireclay (see photograph) and

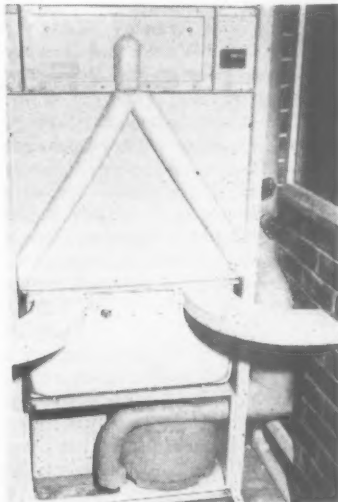
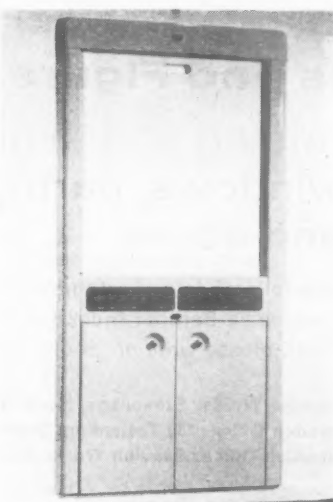

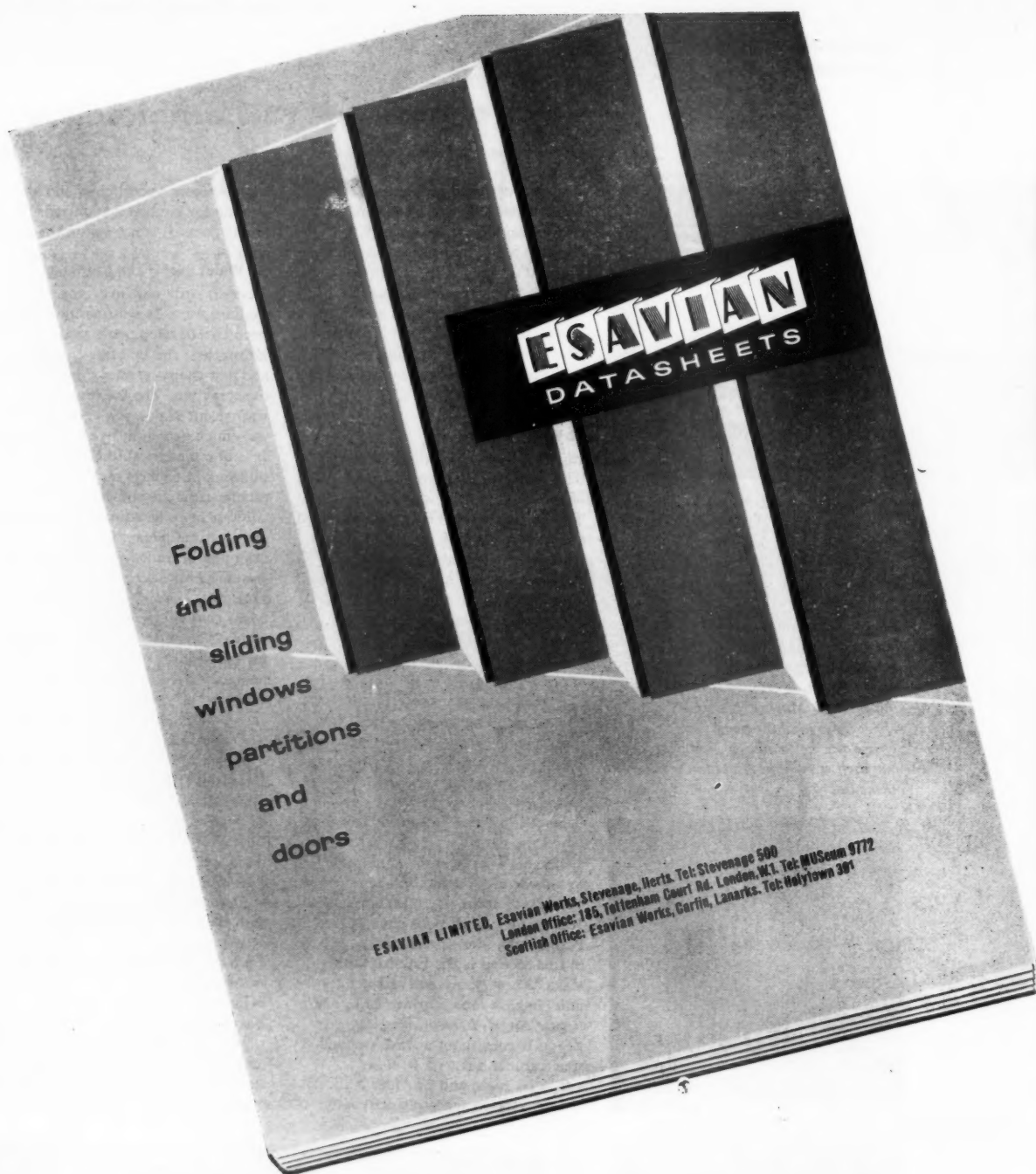

Free - Facts and Figures on ESAVIAN

**folding and sliding
windows, partitions
and doors**

New folio of data sheets now available —

If you are a Barbour Index subscriber you will automatically receive a copy.
If not, please write or 'phone and they will be sent to you.

ESAVIAN LIMITED

Esavian Works, Stevenage, Herts. Telephone Stevenage 500

London Office: 185 Tottenham Court Rd. London W.1. Telephone MUSEum 9772

Scottish Office: Esavian Works, Carfin, Lanarks. Telephone Holytown 391

Services and equipment
continued

Above left, Twyford's Ceramant basin.
Above, Twyford's Sola basin. Left,
Adamsez Lotus spiral basin.

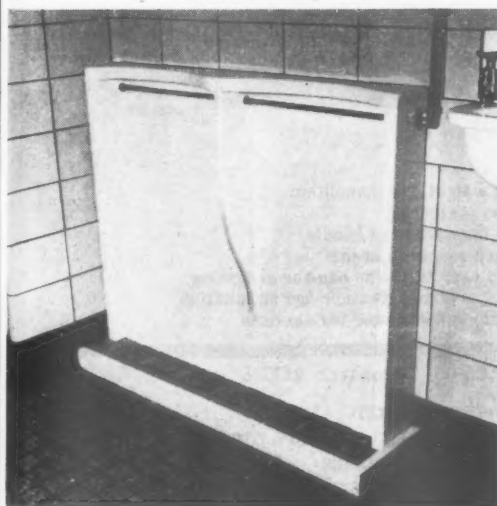
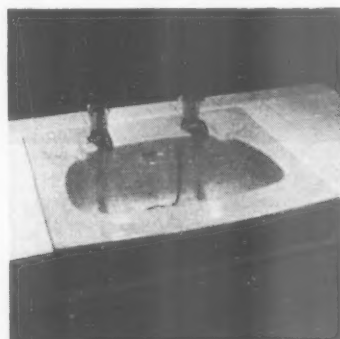
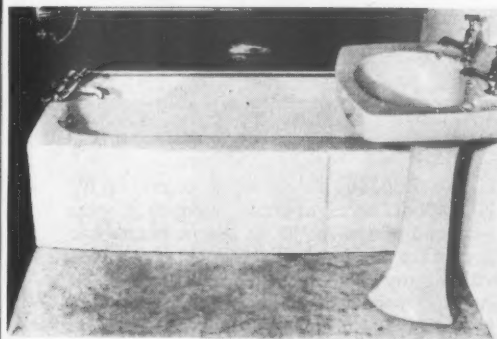

Top left, the Bilston Princess bath. Top
right, Shanks Cavendish build-in basin.
Left, Leeds Oxford urinal. Above, the
Ideal basin.

the standard models are designed for concealed fixing. The LOTUS SPIRAL model is priced at £5 10s. 9d.

Another very remarkable product is the LEAF LOTUS and STEM pedestal basin in which the basin and pedestal are cast in a single piece.

Basins for schools are commonly of better shape than others. Twyford's showed their new Sola schools basin and Ideal Boilers & Radiators their new standard spray basin.

Another very useful development at the Exhibition is the marketing of matching sets of basins, w.c.s and cisterns. One new product in this class is the KINGSTON SUITE by Ideal Boilers and Radiators Ltd. (Great Marlborough Street, London, W.1. Gerrard 8686).

This includes an admirable vitreous china lavatory basin available in two sizes and with brackets or pedestal; and a low-down w.c. suite in the same material. The smaller size of basin, bracket type, is priced at £6 16s. 6d. and the w.c. suite with two gallon cistern at £23 14s. 3d.

There were two new urinals: a new range called VITURAL in vitreous china by Ideal Boilers and a one- and two-person urinal of vitreous glazed fireclay made in one piece by Leeds Fireclay Company Ltd. (Leeds House, Cavendish Place, London, W.1. Langham 3511).

No one has quite discovered how urinals should be designed, but this last example seems one stage nearer the goal.

The makers of baths seem to favour lower sides and flatter bottoms.

Shanks & Co. Ltd. (81, New Bond Street, London, W.1. Mayfair 6812)

showed their new PARVA bath which has the latter of these attributes, and Bilston Foundries Ltd. (Highfields, Bilston, Staffordshire) showed the new PRINCESS which has both.

The price of the latter, in white, is £36, but for an additional sum you can have the choice of 72 possible colours.

Eastwoods Sales Ltd. (158, City Road, London, E.C.1. Clerkenwell 2040)

showed the CRELENE plastic bath. From the architect's point of view one of the disadvantages of this material is that the manufacturing process makes it advisable to change contour as often as possible, and thus to give up the simplicity of design to which we have been accustomed. The CRELENE with moulded front and end panels costs £52 2s. 0d.

WC Pans

In w.c. pans Shires & Co. (London) Ltd. (23, Howard Road, London, N.16. Clissold 3545) have developed a close-coupled unit suite comprising a plastic cistern and seat and a ceramic pan, with chromium plated brass supply

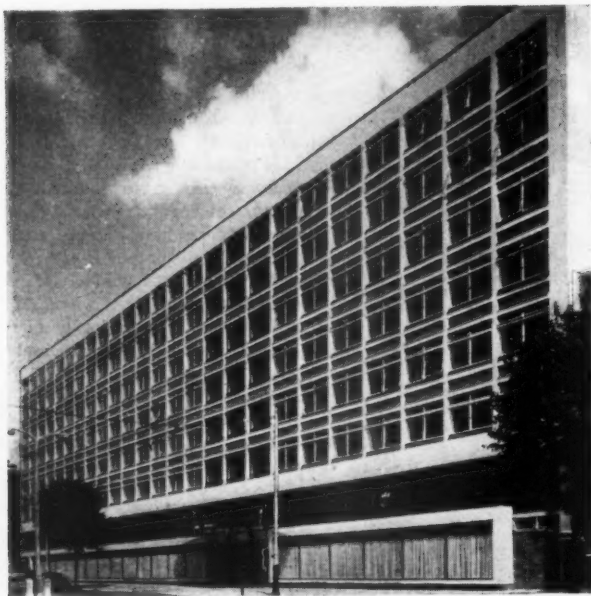

**One floor of 13,500 sq. ft.
per seven days —**

**OMNIA Concrete Floors
contributed to remarkable
construction speed in this
major London office building**

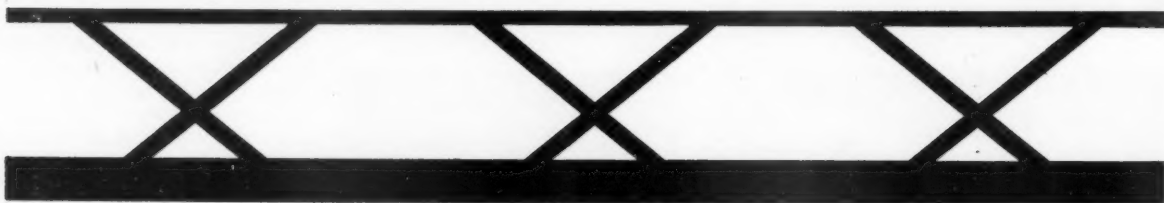

Friars House, Blackfriars, London
occupied by Central Electricity Generating Board.
Architect: Robin Seifert, F.R.I.B.A.
Quantity Surveyor: Thompson & Alexander.
Consulting Structural Engineers: Reinforced Concrete
Steel Co. Ltd.
Contractor: George Wimpy & Co. Limited.

Friars House, London, has a total of 90,000 sq. ft. of OMNIA Floors on eight floors, using 29 ft. spans with a live load of 120 lb./sq. ft. Spine beams are contained within the depth of the floor, giving clear soffits without any projecting beams. Erection was completed at the rate of one floor per seven days — a typical OMNIA success story.

The OMNIA Floor combines precast and in-situ methods of construction and appeals particularly to the Architect because it spans economically to over 30 feet and gives a level and unbroken soffit without camber or bowing.



**Light in weight, yet monolithic
Needs no shuttering
Easy to transport and handle
Quick and simple to erect
Spans to over 40ft.—no camber or bowing
Economical in manufacture and installation
Adaptable in design and for services**

OMNIA CONSTRUCTIONS LIMITED, 121 London Wall, London E.C.2.

Monarch 2272/6

The OMNIA Concrete Floor is available in all parts of the country from fifteen OMNIA Licensees:

THE ATLAS STONE CO. LTD., LONDON
THE BLOKCRETE CO. LTD., SOUTHAMPTON
F. BRADFORD & CO. LTD., EDMONTON
BRADLEYS (CONCRETE) LTD., DARLASTON
G. W. BRUCE LTD., ABERDEEN
T. C. CAMPBELL LTD., NOTTINGHAM

COWLEY CONCRETE CO. LTD., ABINGDON
DERWENT CAST STONE CO. LTD., MALTON
DUNBRIK (YORKS.) LTD., LEEDS
EDENHALL CONCRETE PRODUCTS LTD., PENRITH
HYDRAULIC PRECASTS LTD., NORWICH
JAMES K. MILLAR LTD., FALKIRK
PRESTATYN PRECAST CONCRETE CO. LTD., PRESTATYN
ST. IVES SAND & GRAVEL CO. LTD., HUNTS.
SAMUEL TYZACK & CO. LTD., SUNDERLAND

Services and equipment continued



Top, the Fordham plastic cistern.
Above, Ideal Boiler's Kingston suite.

fittings. It can be provided in a great variety of colours, with different colours for cistern, seat and pan if you like it that way. The same firm have also produced a new plastic w.c. seat and cover. Called the CONTINENTAL, the seat is black, the cover in a choice of eight colours.

Fordham's Pressings Ltd. (Melbourne Works, Dudley Road, Wolverhampton. Wolverhampton 23861/2) showed a new plastic cistern which has a depth, front to back, of only 7 in.

Plumbers' Brassfoundry

The design of taps, mixing valves and such fittings could be singled out as amongst the most advanced visually in the building industry and the number of new models displayed by various manufacturers this year maintains the standard.

An obvious but rather unexploited aspect of tap design for sinks is the swivel tap such as the BARWELL PATENT HIGH NECK TAP (*James Barwell Ltd., Phoenix, 19, Oxford Street, London, W.1. Gerrard 0091*). The taps can be swivelled back away from the sink bowl when not in use and the high neck keeps them clear of the side of the bowl. Also the hot and cold taps can be swivelled together to fill a saucepan, for example. Price approximately £3 pair. Barwell's have also produced a new sink, mixer fitting; the FLOWELL, comprising pair of taps and swivel outlet. The displayed fitting was a prototype.

F. H. Bourner & Co. (Engineers) Ltd. Manor Royal, Crawley, Sussex. (Crawley 26166) have produced a new, slicker version of their 4 in. basin mixer fitting, the SPA. It is supplied with or without a pop up waste unit for the basin outlet. Price about £3 15s. 6d. complete.

A mixing valve with manual thermostatic control, all of which is exposed to view, is produced by the *Belco Manufacturing Co. (1939) Ltd. (63, Ebury Street, London, S.W.1. Sloane 5177) called the NEW PROTECTA* its temperature control is normally set at 100° F. before leaving the factory, but an internal brass ring setting which can be easily adjusted by removing the hand grip ensures safe maximum temperature with manual operation. If the cold supply fails or hot cools, the valve closes down. Price £13 to £15.

Another new thermostatic mixing valve is the LEONARD 21 (*Walker, Crosweller & Co. Ltd., Waddon Works, Cheltenham, Gloucestershire*). It has a regulating handle and calibrated scale plate for quick temperature selection (see photograph). Under normal conditions, the makers

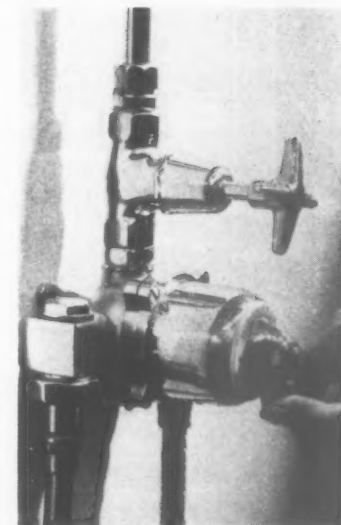
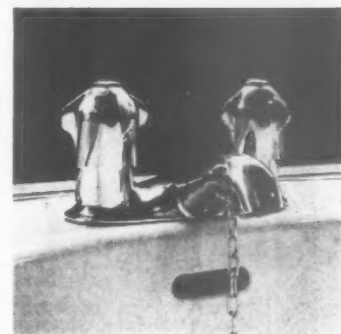

Right, top to bottom; the Barwell high neck swivel taps; the Supa Spa; the Barwell Flowell swivel mixer; the Leonard 21 mixing valve.

HOPE'S

announce the issue of a

NEW CATALOGUE OF PATENT GLAZING

52 pages of half full size details of
typical installations of roof and
sidewall glazing, lantern lights,
canopies and domes, together
with examples of special
work. Architects and
Structural Engineers
are invited to send
for copies now
available
gratis
from

HENRY HOPE & SONS LTD

Smethwick, Birmingham & 17 Berners Street, London, W.1

Services and equipment continued

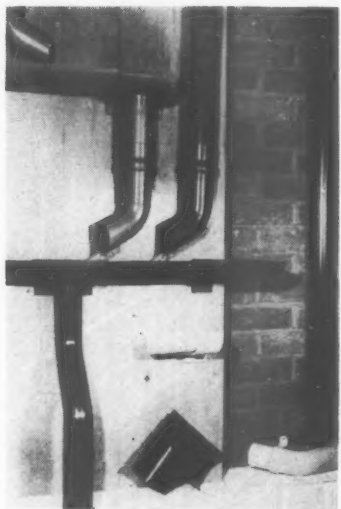

say, mixed water temperature is maintained $\pm 2^\circ \text{F}$.

Pipes and Fittings

The increased use of polythene tube in cold water plumbing has brought inevitable problems of jointing. POLYSTANTOR is a new range of fittings, available shortly, for use with polythene. The range includes all the usual accessories—straight coupling (5s. 6d. for the $\frac{1}{2}$ in.), elbow bend 6s. for $\frac{1}{2}$ in.), Tee junction (8s. 5d. $\frac{1}{2}$ in.), stopcock (17s. $\frac{1}{2}$ in.) and so on. Also displayed was a new radiator valve which, it is claimed, is the only capillary fitting in existence for small bore heating. *Yorkshire Imperial Metals Ltd.* (1, Upper Thames Street, London, E.C.4. Central 9651).

Greenwood & Hughes Ltd. (Carlisle House, 8, Southampton Row, London, W.C.1. Chancery 9377) have extended their range of GREVAK traps to include a new anti-siphon trap. This is a very neat fitting in which access for cleaning is provided by an easily removable base. A new telescopic joint which allows a $\frac{3}{4}$ in. axial movement and a 150° angular movement is marketed by *The Key Engineering Co. Ltd.* (c/o Albert E. Reed & Co. Ltd., 11, Grosvenor Gardens, London, S.W.1). It is intended for use with standard 4 in. pitch fibre pipes and is a standard pitch fibre coupling, to BS 2760.



Sinks

There was nothing much new in this section. *W. & G. Sissons Ltd.* (St. Mary's Road, Sheffield 2) have added to their range of stainless steel sinks with a new circular bowl sink, 36 in. \times 18 in. which costs £13 2s. 9d., and a new large rectangular bowl (22 in. long) sink, 42 in. \times 18 in. which costs £20 15s. (both for sink only).

Rainwater Goods

The one development in rainwater goods since the last exhibition is the introduction of plastics. There were two main exhibitors here. *Marley (The Marley Tile Company Ltd., Sevenoaks, Kent. Sevenoaks 55255)* who make all gutters, downpipes and fittings in vinyl, brackets in galvanized steel, and *G. H. Osborn Building Products Ltd.* (4, Dollis Park, London, N.3. Finchley 7801) whose OSMA range include gutters and fittings in polyester glass fibre and rainwater pipes in high impact p.v.c. Both are available in good colours.

Miscellaneous

Three items qualify for mention here. First an oil-filled towel rail by *Dimplex Ltd.* (17, Shepherd Street, London, W.1. Grosvenor 1025). With 120 watt loading it is reputed to run for 8½ hours for an average cost of 1d. and sells for £8 17s. 6d. (see

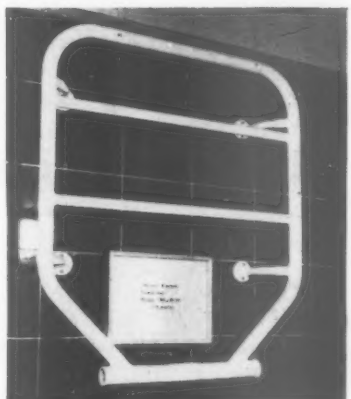
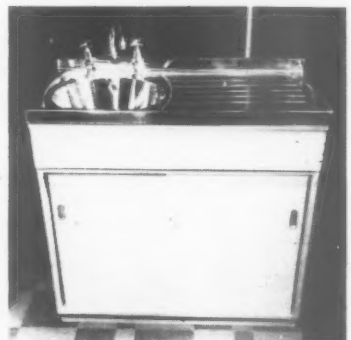

Left, top to bottom: the Yorkshire capillary valve; S. H. Osborn's p.v.c. rainwater goods; the Permutit water softener.

Above, Sisson's long bowl stainless steel sink. Above right, Sisson's round bowl sink.

Right, the Dimplex towel rail.

8 storeys with a happy ending!

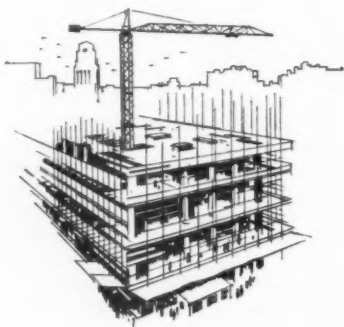

COSTAIN built

in Old Jewry...

**three months
ahead
of schedule**

To the changing city skyline this new eight-storey office block makes its own pleasing contribution. Sited just off Fenchurch Street, it consists of centre, south and west blocks. Besides the normal difficulties encountered in building in a restricted space bounded by busy streets, it involved the construction of a temporary road clean across the main site!

In spite of such hazards, Costain's completed the contract no less than three months ahead of schedule—evidence of the sound planning and operational skills which every Costain client can expect to get.

Architects & Surveyors
SIDNEY CLOUGH SON & PARTNERS
FARIBA

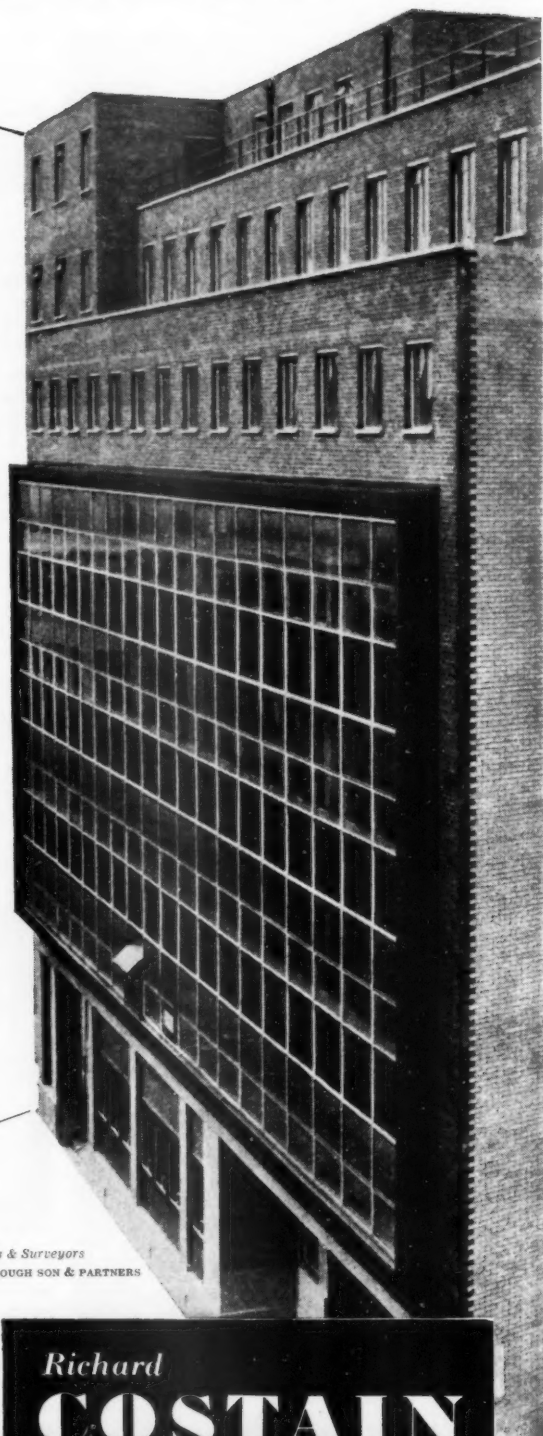

It's never too soon to call in

Richard
COSTAIN
Limited

BUILDING & CIVIL ENGINEERING CONTRACTORS · LONDON · ENGLAND

Home Branches : Plymouth · Canterbury · Newcastle · Grays · Bristol · MIDDLE EAST · RHODESIA · NIGERIA · CANADA · WEST INDIES

Services and equipment continued

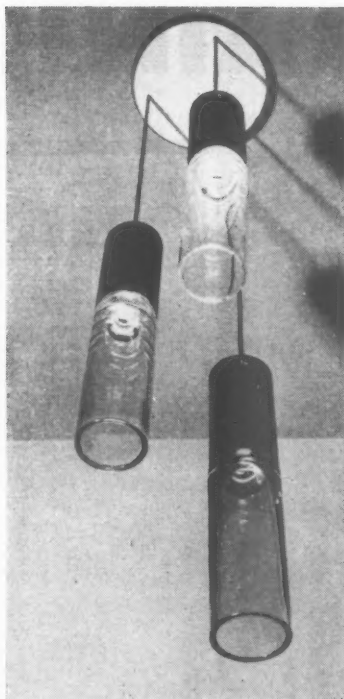

Chelsea hand made glass light fittings.

photograph.) Next comes a combined hot water tank by *Elsy and Gibbons Ltd.* (Elson Tank Works, Havenlock Street, South Shields, Co. Durham. South Shields 2586) which has been specially designed for use in flats where gas or electricity is the heat source. It costs £24 10s. od. The third item is a plastic portable water softener by *The Permutit Company Ltd.* (151, Regent Street, London, W.1. Regent 2972) which can be simply attached by rubber tube to a tap (see photograph). Price is £12 7s. 6d.

34 Illumination

Two firms share the most interesting new developments this year. *Atlas Lighting Ltd.* (Thorn House, Upper St. Martin's Lane, London, W.C.2. Temple Bar 2444) have a

number of new products. Their range of *CHELSEA* handwrought glass fittings includes some elegant models whose purpose, one suspects, is visual rather than functional, but for decorative and display purposes they have great possibilities. Prices from £1 7s. 11d. to £18 8s. 6d. A new *POPULAR PACK* fluorescent fitting is available with reflector and diffuser attachments. Price complete for the 5 ft. fitting (which includes gear and tube) is £4 14s. 3d.

For shop window displays where a high level of illumination is required there is a range of low voltage fittings operated through a transformer. Butchers should take note of the new *Atlas* range of fluorescent fittings called *DE LUXE NATURAL*. Refrigerated food takes on a healthier, more wholesome glow under this light. Price for an 8 ft. 125 W. tube, 24s. *Falk Stadelmann & Co. Ltd.* (91, Farringdon Road, London, E.C.1. Holborn 7654) have a new range of fluorescent fittings, the *SUMMIT* range and a number of new pendant fittings for tungsten lamps.

37 Services and Equipment: Miscellaneous

An under floor duct system which is part of the structural floor is produced by *Concrete Ltd.* (16, Northumberland Avenue, London, W.C.2. (Whitehall 5504) and called the *KEY-BISON UNDERFLOOR DUCT SYSTEM*.

English Clock Systems (179, Great Portland Street, London, W.1. Langham 7226) have produced a most attractive electric wall clock approved by *COID*. There are two sizes, 10 ¹/₁₆ in. diameter giving a 9 in. dial and 13 ³/₁₆ in. giving 12 in. The case is spun aluminium and the finish satin chrome. This firm also market an automatic tea break timer which is a compact little unit 5 ¹/₂ in. × 4 ¹/₂ in. × 5 in. Price £18. Finally, in the field of telecommunications *Siemens Edison Swan Ltd.* (155, Charing Cross Road, London, W.C.2. Gerrard 8660) have an entry phone which may be operated on battery or mains. Cost of small installation about £25.

G. A. Harvey & Son (London) Ltd., (Woolwich Road, London, S.E.7. Greenwich 3232) have produced an ingenious bird baffle comprising 6 ft. galvanized metal strips of blunt spikes. These are for fixing on cornices, copings and so on, and bird lovers will be pleased to know that they do not injure birds, merely warn them off.

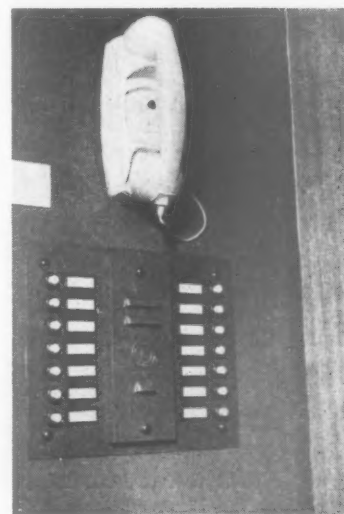

Top, electric wall clock by *English Clock Systems*.

Centre, *Siemens Edison Swan* entry phone.

Bottom, *Harvey's* bird baffle.

No question of RISING DAMP — **EVER AGAIN!**

with

Fablon REGD.

POLYTHENE FILM

— the perfect damp-proof membrane for
**NEW FOUNDATIONS
OLD PROPERTIES
CONVERSIONS**

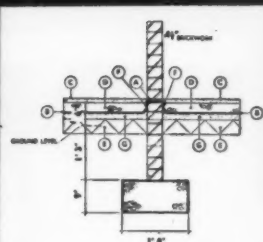
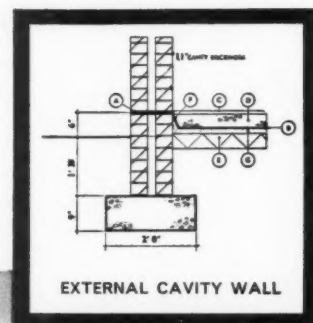

INTERNAL 4½" BRICK WALL

- A** D.P.C. to B.S.S. 743 Type 5B.
- B** .005 in. Fablon polythene membrane laid on blinding concrete or 2" sand.
- C** ¾ in. screed to receive floor finish.
- D** 3 in. concrete bed.
- E** 4 in. nominal hardcore.
- F** .005 in. polythene taken up and lapped with D.P.C. in wall.
- G** 1½ in. blinding concrete or 2" sand.

Another fine product by **FABLON LTD.**

Tough, waterproof and non-absorbent, **FABLON** film resists alkalis, aqueous salt solutions and most acids. How is it put down? Easily. A layer of sand beneath the film protects it from sharp hardcore; the simple method of copper wetting effectively seals the edges. How long will it last? Indefinitely. **FABLON** film cannot rot: it forms a complete and permanent barrier against corrosive subsoils. A sure guard against damp, **FABLON** film is a sure guard of your good reputation.

Many other uses! Full details are given in the illustrated **FABLON** film booklet. Send this coupon for a copy.

TO: Fablon Ltd., 49 Park Lane, London, W.1. (HYDe Park 2155)

Please send me 'FABLON POLYTHENE FILM IN BUILDING CONSTRUCTION'

NAME _____

ADDRESS _____

A.J.

Applied finishes and treatments

38 Paints, Stains, Varnishes and Polishes

As usual it is very difficult to report this section and to differentiate between real advances and developments by one manufacturer that merely bring him into line with his competitor.

TWINCOTE is a new wall primer undercoat produced by Duresco Products Ltd. (Charlton, London, S.E.7. Greenwich 0034). It is available in a wide range of colours and is suitable

for use on old or new plaster and plasterboard, cement rendered surfaces, concrete, asbestos cement sheet, brickwork, fibreboard, hardboard, stone, distempered surfaces or previously painted surfaces. Price per gallon 48s. TANDIX is described by its makers Dixons Paints Ltd., Ajax Works, Hertford Road, Barking, Essex. Rippleway 3326) as a pretreatment for ferrous metals and is not meant to take the place of a metal primer. It is a tannin extract which, when applied to iron or steel, acts through light rust and leaves the metal in an inert state. Price 35s. per gallon (trade).

TRETOL MULTICOLOUR is, as its name implies a paint which gives a multi-coloured finish in one spray application. Price 9s. to 10s. per sq. yard applied (Tretol Ltd., Tretol House, The Hyde, London, N.W.9. Colindale 7223). Sealocrete Products Ltd. (Atlantic Works, Hythe Road, London, N.W.10. Ladbroke 0015) produce SEALOBOND, a p.v.a. emulsion for flooring to provide a protective coating against oil, etc. Price 32s. 6d. per gallon.

39 Fire-resisting Treatment

FYRESTOS is a flameproofed fibre insulation board which the makers, Board Processors Ltd. (Horton Bridge Road, West Drayton, Middlesex. West Drayton 4021) claim is the only pressure treated board on the market. Standard thicknesses are $\frac{1}{2}$ in., $\frac{3}{4}$ in. and $1\frac{1}{2}$ in. and sizes 2 ft. and 4 ft. wide and 2 ft. to 12 ft. long in 12 in. increments. Prices 66s. to 128s. 6d. according to thickness and quantity ordered.

Furniture and fittings

42 Furniture: General

GB Educational Equipment Ltd. (Highbridge Road, Barking, Essex. Rippleway 4495) produce a range of standard locker units for schools. These are constructed in solid timber, either Agba or Sapele and have $\frac{3}{4}$ in. blockboard sliding doors. As a guide a 70 compartment unit 4 ft. 6 in. high \times 4 ft. 2 in. wide \times 18 in. deep costs £19 19s.

43 Specialised Furniture and Fittings

The largest part of this section is kitchen fittings. There are a number of firms who market prefabricated kitchen cupboard units and the standard of design is slowly but steadily rising. One day it may even reach the standards achieved in, say, boiler design or light fittings. To do this manufacturers must start by jettisoning some of the appalling cupboard door handles they persist in using.

The most interesting idea in kitchen cupboards is the NORDIA from Scandinavia (Unit Kitchen Systems Ltd., 235, Regent Street, London, W.1. Regent 8511). The cupboard units are delivered to the site in packaged form and may be easily assembled by the amateur. This is quite a good looking well finished range.

The QUEENLINE series (Jayabee Joinery Ltd., High Street, Uxbridge, Middlesex. Uxbridge 8222) is well designed and amongst the most economical.

The CALIFORNIAN range (F. Wrighton & Sons Ltd., Billet Road, Walthamstow, London, E.17. Larkwood 5521) is a good looking design in which a polyester finish is used to give a hard wearing surface to the timber. Price of a single wall unit with one drawer, approximately 36 in. high \times 21 in. wide \times 21 in. deep: Nordia £7 12s. 6d., Californian £11 15s. Laboratory furniture was displayed by a number of firms, but the best on view seemed to be the range by Griffin & George (Laboratory Construction) Ltd., (Baling Road, Wembley, Middlesex. Perivale 3344). They produce standard bench cupboards and fume cupboards in both timber and steel and include such accessories as a behind bench duct for piping. A standard fume cupboard costs about £72.

44 Fittings

This wide and diverse section has, none the less, produced only one or two interesting new products. A patent draught excluder for fitting to door thresholds. It is called DURAFLEX (Duraflex Housecrafts Ltd., 192,



Top, the Californian range of Kitchen furniture, designed by Nigel Walters, F.S.I.A., for F. Wrighton & Sons, Ltd. Bottom, the Queenline Kitchette for old people's homes and single room flatlets by Jayabee Joinery Ltd.

Furniture and fittings continued

Pentonville Road, London, N.1) and consists of a rigid p.v.c. section which fixes to the floor and a flexible section which clips into the rigid section. Price 33s. 9d. for 30 $\frac{3}{4}$ in. length. Attention must be drawn, however, to two neat fittings supplied with Ajax aluminium doors (*Ajax Architectural Products Ltd., Ajax House, Kangley Bridge Road, S.E.26. Sydenham 7061/3*): a nylon brush weather excluder (which, it is claimed, greatly simplifies detailing on the jamb) and paired snib bolts for the front edge of swing doors (see photographs). Lastly we must mention two admirable new Dryad lever handles, K53, price 16s. to 30s., and K42R, price 32s. 6d. to 42s. according to finish.

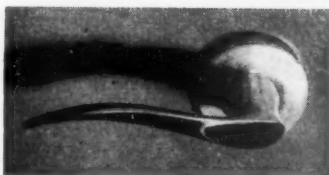

Above, the Dryad K53 and K42 door handles. Right, Ajax pair of snib bolts for swing doors. Below right, Ajax nylon brush weather strip. Below, laboratory furniture by Griffin & George Ltd.

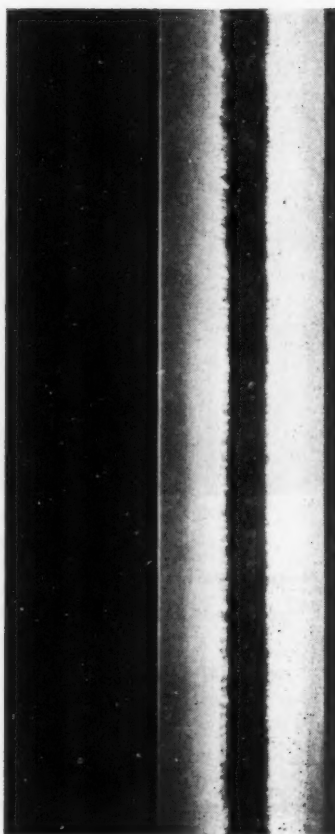
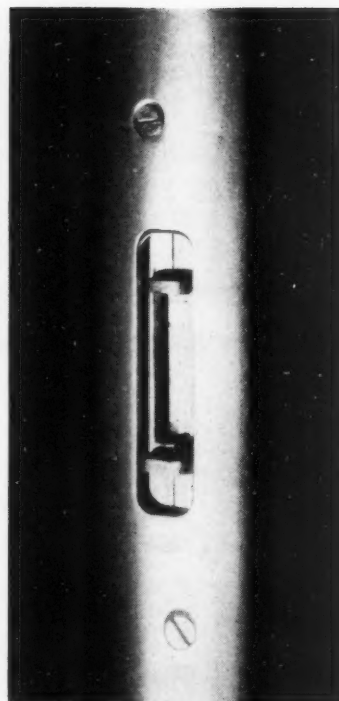

working detail

LIGHT FITTING: AIR TERMINAL IN COPENHAGEN

Arne Jacobsen, architect (material supplied by Alice Mylo)



The interest in this detail lies not so much in providing good lighting conditions on the desk as in using reflecting areas to provide an architectural frame. The suspension rods are of steel, plated matt chromium.

working detail

LIGHT FITTING: AIR TERMINAL IN COPENHAGEN

Arne Jacobsen, architect (material supplied by Alice Mylo)

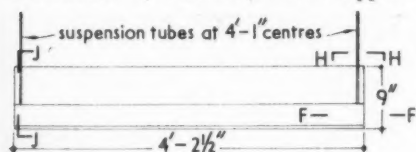
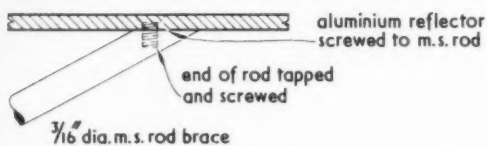
ELEVATION. scale $\frac{1}{2}'' = 1' - 0''$ 

DETAIL AT A.

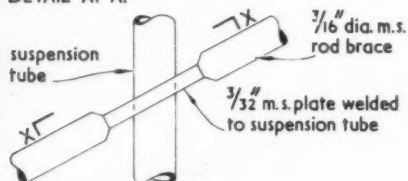

ELEVATION OF DETAIL B.

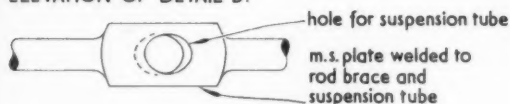

PLAN AT X-X. scale full size

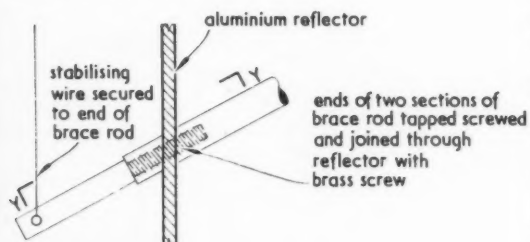

ELEVATION OF DETAIL C.



PLAN AT Y-Y. scale full size

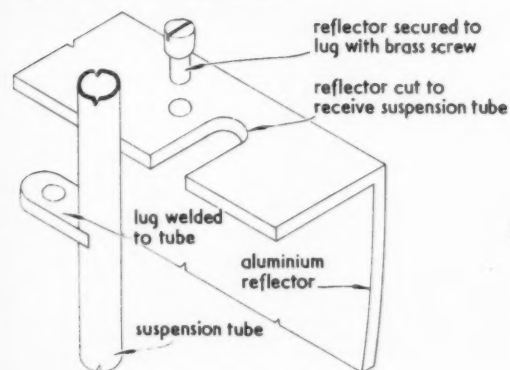

DETAIL AT D. scale full size

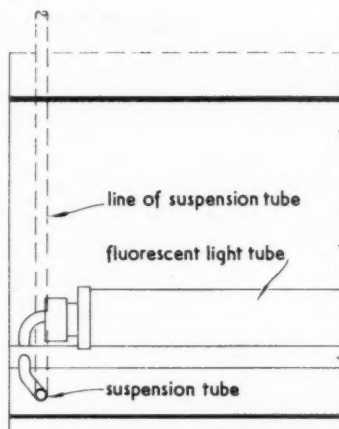
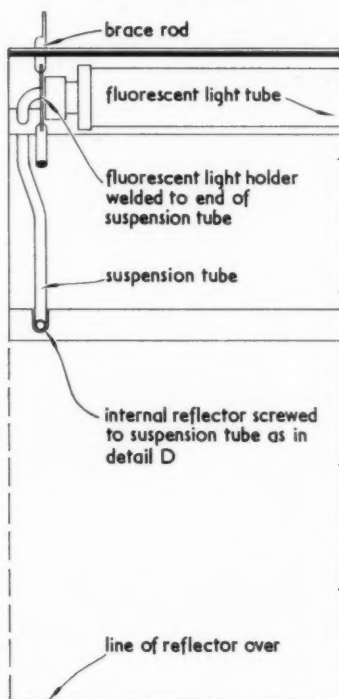
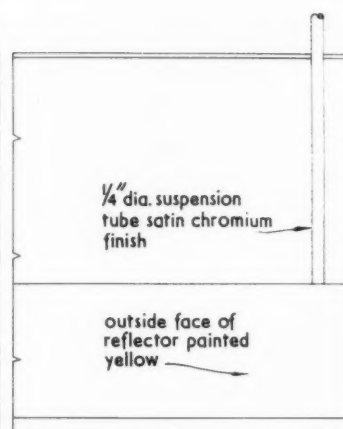
SECTION E-E. scale $\frac{1}{4}$ full sizePLAN AT G-G. scale $\frac{1}{4}$ full size

ELEVATION F-F.

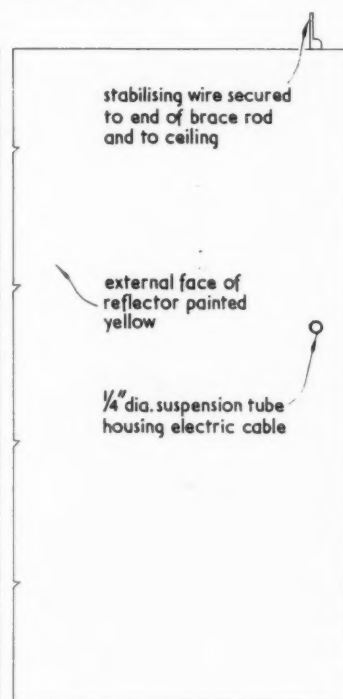

PLAN AT H-H.

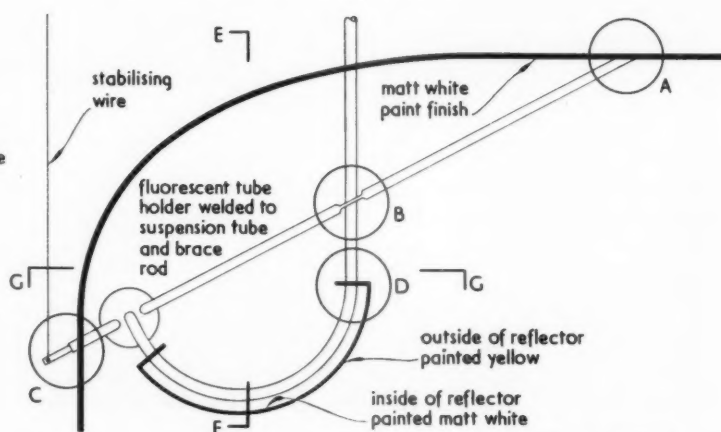

SECTION J-J.

note: figured dimensions in feet and inches are approximate

working detail

FURNITURE AND FITTINGS: 82

FITTING IN STUDY-BEDROOM: TRAINING CENTRE IN STOCKHOLM

Anders Tengbom, architect (material supplied by Alice Mylo)

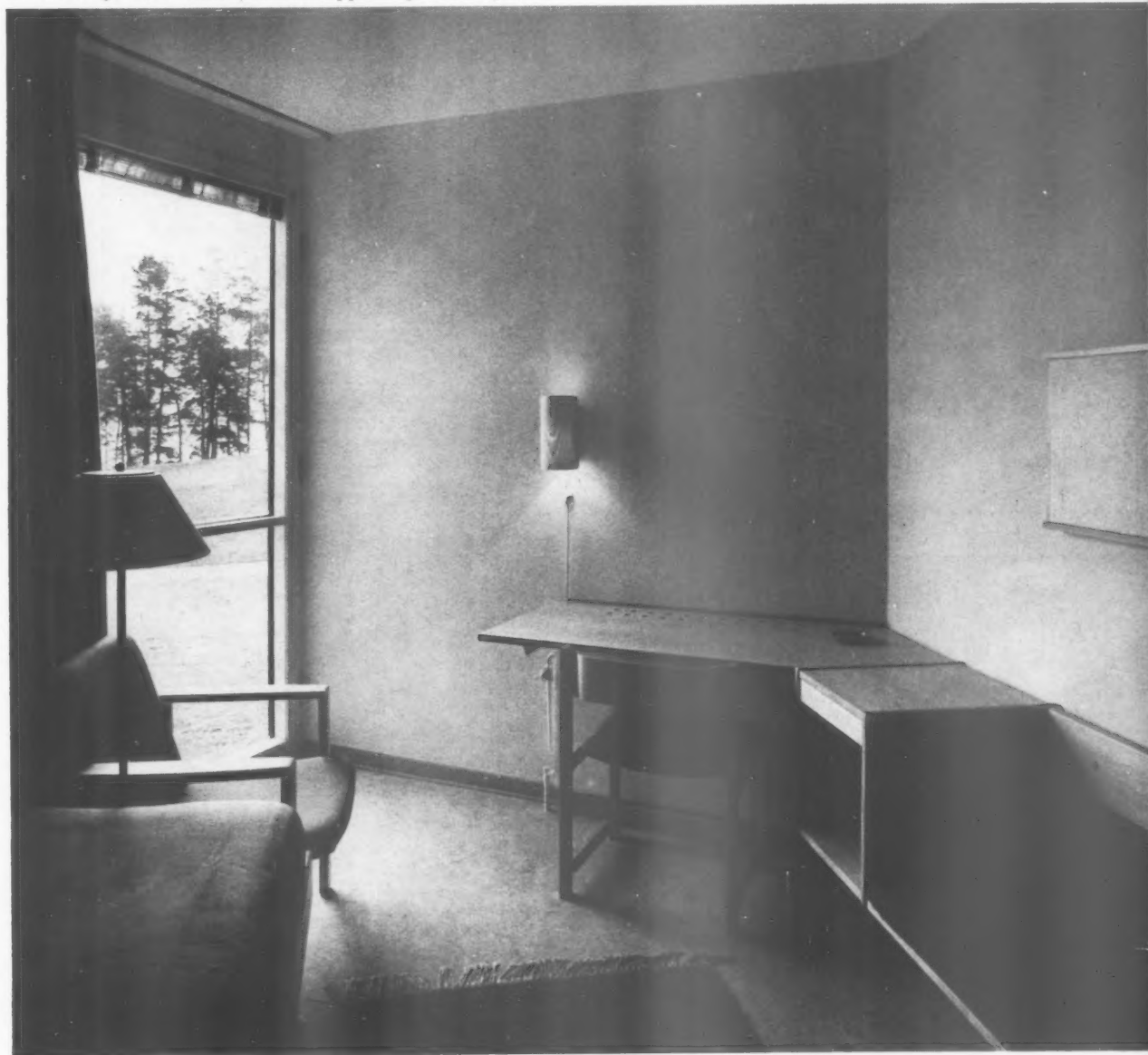

This wall fitting, which contains a small chest of drawers (not visible in the photograph), a settee, a bookshelf and a writing desk, is a good example of the effect of neatness and simplicity which can be produced by good detailing in blockboard. The holes in the back of the desk top are to allow air circulation from the radiator beneath.

working detail

FITTING IN STUDY-BEDROOM: TRAINING CENTRE IN STOCKHOLM

Anders Tengbom, architect (material supplied by Alice Mylo)

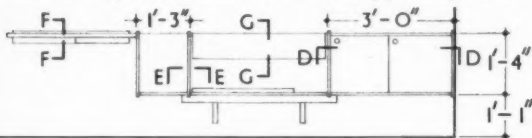

ELEVATION. scale $\frac{1}{4}" = 1' - 0"$

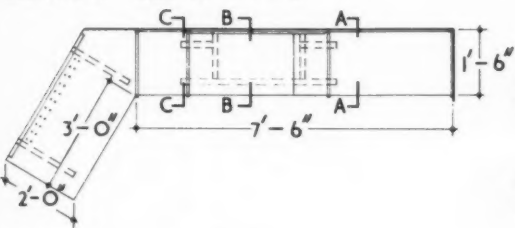

PLAN. scale $\frac{1}{4}" = 1' - 0"$

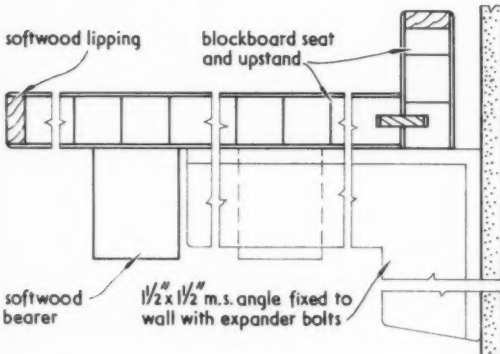

SECTION B-B. scale $\frac{3}{8}$ full size

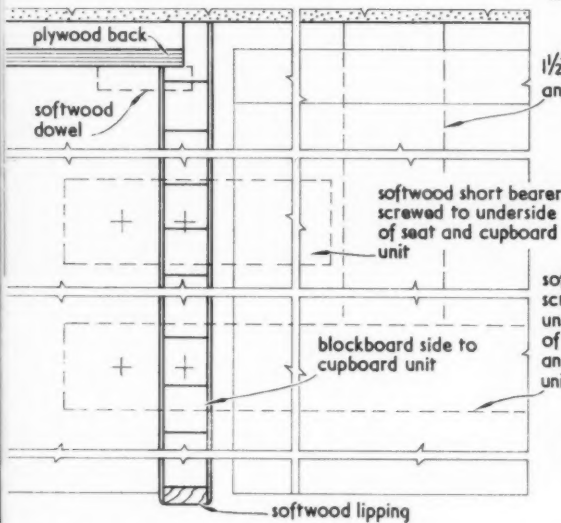

PLAN AT D-D. scale $\frac{3}{8}$ full size

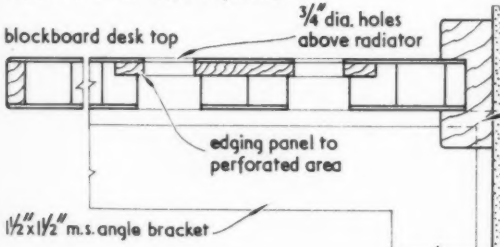

SECTION F-F. scale $\frac{3}{8}$ full size

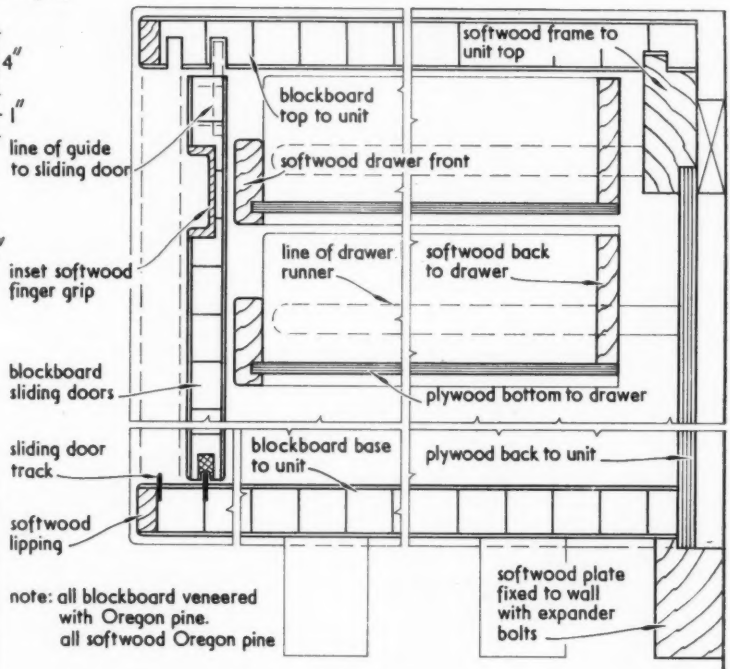

SECTION A-A. scale $\frac{3}{8}$ full size

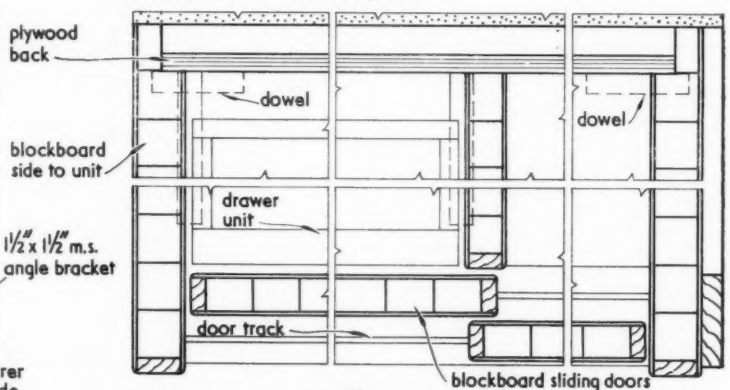

PLAN AT D-D. scale $\frac{3}{8}$ full size

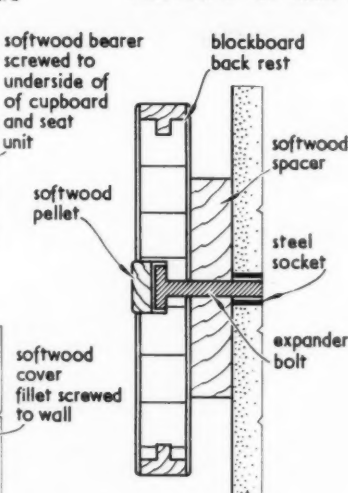

SECTION G-G.

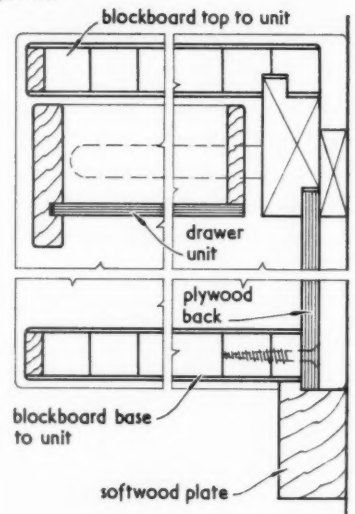

SECTION C-C. scale $\frac{3}{8}$ full size

note: figured dimensions in feet and inches are approximate



FOR BEAUTY IN FLOOR STYLING

You can't put a foot wrong with
LINOLEUM

Linoleum is the 'Admirable Crichton' of floor coverings. In colour, shade and pattern it caters for all requirements from the ultra-modern to the neo-classic. Linoleum has, in fact, never been surpassed for adaptability. Yet it is low in first

cost, easy to maintain, its good looks equalled only by its long life and dependability. Linoleum, too, is always quiet and comfortable to the tread. When an architect specifies linoleum he can be sure of pleasing everyone—including himself.



"THELMA" stands for THE LINOLEUM MANUFACTURERS' ASSOCIATION, 127 VICTORIA STREET, LONDON, S.W.1.
For further information write to the Association or to any of the following members: BARRY OSTLER & SHEPHERD LTD., Kirkcaldy · DUNDEE LINOLEUM CO. LTD., Dundee · LINOLEUM MANUFACTURING CO. LTD., 6 Old Bailey, London, E.C.4 · MICHAEL HAIN & CO. LTD., Kirkcaldy · NORTH BRITISH LINOLEUM CO. LTD., Dundee · SCOTTISH CO-OPERATIVE WHOLESALE SOCIETY LTD., Falkland, Fife · JAS. WILLIAMSON & SON LTD., Lancaster.

For all commercial contracts

STAINES
Colourama
HEAVY GAUGE
LINOLEUM

COLOUR-PLANNED TO HARMONISE

Heavy Gauge Colourama Linoleum has become the first choice for commercial and industrial projects throughout the country.

A fine range of plain and marbled colours is available. You will find it in our architectural folder, classified for use in conjunction with the 101 colours of B.S. 2660 "Colours for Building and Decorative Paints", together with their approximate Munsell values.

You'll need our Architectural Folder containing a full colour range of Heavy Gauge Colourama Linoleum. Available on application to:

LINOLEUM MANUFACTURING CO. LIMITED
6 OLD BAILEY, LONDON, E.C.4. TELEPHONE CITY 2471

ARCHITECTURAL CENTRE AT VANCOUVER, BRITISH COLUMBIA



In 1957 The Architectural Institute of British Columbia decided to set up a new headquarters in West Pender Street, Vancouver, where the majority of architects have their offices. At the same time they set up a Materials Centre on the same site and under the same executive director: Warnett Kennedy, A.R.I.B.A., A.M.T.P.I., M.S.I.A. This is run on somewhat similar lines to the Building Centre in London but the displays are kept much more firmly in hand in that they are restricted to displays of material and technical information. The use of pull-out display panels (on the right of the illustration) is an immense improvement on the more usual polyglot wall displays. The Centre provides an elaborate catalogue library set up under the standard filing system of the Royal Architectural Institute of Canada, and the American Institute of Architects.



fine day in the foundry

Open the way to fresh air—and increased production through better working conditions—by installing Hills industrial ventilators.

At the touch of a button, controlled louvres open wide to the sky, drawing off smoke, fumes, overheated air. Weathertight when closed, adjustable to varying conditions, they can be left partially open even during rain. In the foundry, retort house, factory—wherever Hills ventilators are fitted—it's a clear day every day.

Full information from Hills technical department

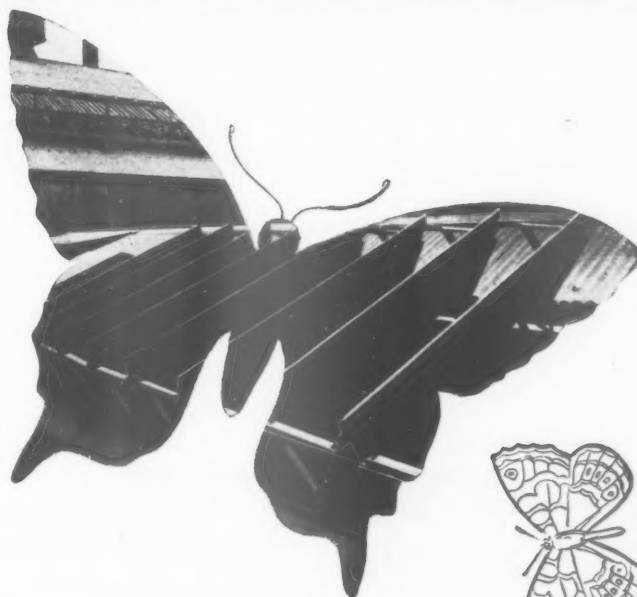

HILLS INDUSTRIAL VENTILATORS

HILLS (WEST BROMWICH) LTD., ALBION ROAD, WEST BROMWICH, STAFFS.
Telephone: West Bromwich 1811 (15 lines).

London: CHAPONE PLACE, DEAN STREET, W.1. Telephone: GERrard 0526/9

Branches at: Manchester, Bristol, Newcastle-on-Tyne, Glasgow.

V5

Announcements

PROFESSIONAL

G. J. W. Thomas, M.A. (cantab), A.R.I.B.A., has moved his practice to 11a, St. Mary's Gate, Derby (telephone Derby 42046) and would be pleased to receive trade literature.

Derek J. Smart, A.R.I.B.A., is now practising on his own account at 784, Hagley Road, West, Birmingham 32 (telephone Woodgate 5411 and 5691) where he will be pleased to receive trade catalogues.

Beard, Bennett, Wilkins & Partners of 101/3, Baker Street, London, W.1, have taken G. A. Askew, A.R.I.B.A., A. Cook, A.R.I.B.A., K. A. Moore, and D. V. Thornton, A.R.I.B.A., into partnership as associates. The name of the firm will remain unchanged.

Clarence Lonsdale Watson, 3, Frederick Terrace, South Hetton, County Durham, will be pleased to receive manufacturers' catalogues (provided details of prices are given) and samples.

John H. Saunders, L.R.I.B.A., and R. W. Leggatt, A.R.I.B.A., A.M.T.P.I., (W. H. Saunders & Son) have been joined in partnership by D. Tennyson Waters dipl. Arch. (Hons), A.R.I.B.A. The firm will now practice under the style of W. H. Saunders, Son & Waters from new premises at 53, Goodge Street, London, W.1 (telephone Langham 9908/9). The practices in Southampton, Portsmouth, Coventry and Gosport remain unchanged under the style of W. H. Saunders & Son.

S. W. Sherwin, F.R.I.C.S., has moved his London office to 38, Bedford Place, Bloomsbury, London, W.C.1 (telephone Langham 5705). He has formed a partnership with W. W. Kerr, F.F.S., and they will practise under the style of Kerr, Sherwin.

The Department of Building, College of Technology, Ashley Down, Bristol 7, hope to start a Technical Library. They would therefore appreciate it if manufacturers could supply, and periodically revise, information concerning their products.

The District Architect/East, Public Works Department, P.O. Box 189, Accra, Ghana, will be pleased to receive trade literature together with names of Agents—if any—in Accra.

The firm of Willan, Stewart & Waite has changed its name to Kenneth Waite, A.R.I.B.A., due to the retirement of Mr. Willan and Mr. Stewart.

Richard Pickles & Partner, Chartered Architects, have acquired the practice of Sharp & Waller, Architects, of 32, Bradford Road, Brighouse. The style of the firm will be Richard Pickles & Partner, A/A.R.I.B.A.

A Building Research Group has recently been established in the School of Architecture, Town Planning & Building at Kumasi College of Technology. The Head of the School is Charles Hobbis, A.R.I.B.A., and G. B. Dix, M.L.A. (Harvard), A.R.I.B.A., M.T.P.I., is in charge of the Research Group.

P. R. Rathbone, B.A., has been appointed Secretary-designate of the Town Planning Institute and will take over the duties of Secretary on the retirement of A. R. Potter, O.B.E., next year.

Derek Lovejoy has been appointed Secretary-General of the International Federation of Landscape Architects, 1, Park Crescent, Portland Place, London, W.1.

TRADE

Manwood Miller Fans & Filters Ltd. have moved their London office to 1, York Street, Baker Street, London, W.1 (telephone Welbeck 1226/7).

Philips Electrical Ltd. have appointed D. I. Campbell, B.Sc., Econ., as a Lighting Division Representative of the South East region.

John Harrison is now Managing Director of Atlas Copco (Great Britain) Ltd., of Maylands Avenue, Hemel Hempstead, Herts.

The Consolidated Pneumatic Tool Co. Ltd. have opened a new district office at 1, Bedminster Down Road, Bristol 3 (telephone Bristol 63736).

P. G. Holmes, B.Sc. (Hons) has been appointed Electrical Research Engineer to Gent & Co. Ltd., Leicester.

Sir Oswald A. Scott, K.C.M.G., D.S.O., has been elected chairman of directors of Detel Products Ltd.

to give you even . . .

BETTER SERVICE

STRAMAX CEILINGS (G.B.) LIMITED

19, REA STREET SOUTH, BIRMINGHAM, 5.

Telephone: MIDland 4674 Telegrams: "STRAMAX," B'HAM 5.



HEATING • SOUND ABSORPTION • COOLING

... have opened a

NEW LONDON OFFICE

170/172 FALCON ROAD
BATTERSEA, LONDON, S.W.11
Telephone: BATtersea 2587

ELLIPSE



THE ARCHITECTS' JOURNAL for December 3, 1959

Design of the Year Award, Great Britain, 1959.
Design of the Year Award, Canada, 1959.
Registered Design Nos. 888702 and 888738.
Designed by Paul Boissevain, Dip. Arch. M.S.I.A.

elegance

The Ellipse series by Merchant Adventurers Limited provides architects and engineers with a balanced and integrated range of eighty elegant lighting fittings. These give general lighting with good diffusion and no disturbing glare. Efficiency is over 80%—laboratory test data available.

"SALIENT FEATURES". Glasses in 3-ply white opal in five sizes, from 10" to 22"; Reflectors available with all units—in five sizes, 16" to 32"; Mountings—Tube Pendant, Cord Pendant, Off Ceiling, Flush to Ceiling, Semi-Recessed and Wall Bracket types; Finishes—anodised aluminium set in silver or pale gold, or with a wide choice of colours for the reflectors. Lamp sizes 60w—300w.

A comprehensive leaflet giving full data and prices is available on request.

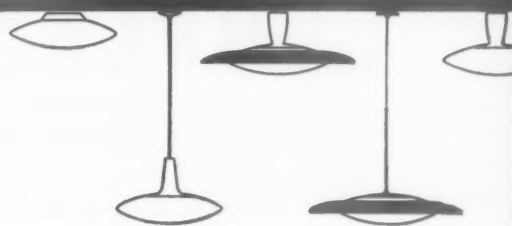

Merchant Adventurers Limited

Head Office: Hampton Road West, Feltham, Middlesex. FELtham 3686

London Showrooms: 43 Portland Road, London, W.11. PARK 1221

ap THE ARCHITECTURAL PRESS

A group of books on domestic architecture

A HISTORY OF THE ENGLISH HOUSE by Nathaniel Lloyd, O.B.E., F.S.A.

The most authoritative and exhaustively illustrated history of the English house ever published, a magnificent record in text, photographs, drawings and plans, of dwelling house development in England and of its details from the earliest times to the 19th century. *Size 12½ ins. by 9½ ins. 498 pages, containing nearly 900 illustrations. Second impression of new edition, £3 13s. 6d. net. Postage 2s. 9d.*

THE MODERN HOUSE by F. R. S. Yorke, F.R.I.B.A. This book is divided into six sections:

Introduction—Twentieth-century Architecture—Plan—Wall and Window—Roof—Houses, 1926-1956 (General Illustrations). This last section contains over 160 pages of photographs, plans, constructional details and descriptions of English, American and Continental houses. *Size 10 ins. by 7 ins. 232 pp. over 500 illustrations. Eighth edition revised and enlarged. 50s. net. Postage 1s. 9d.*

HOUSE CONVERSION AND IMPROVEMENT by Felix Walter, F.R.I.B.A. The first comprehensive illustrated book on the subject of conversion and improvement of all kinds of house property, this book is designed to be of practical help to architects, local housing authorities, and private owners. Specialist authors contribute chapters on law, finance, management and town planning. *Size 9½ ins. by 7½ ins. 258 pages including over 420 illustrations. 42s. net. postage 1s. 9d.*

THE NEW SMALL HOUSE by F. R. S. Yorke, F.R.I.B.A. and Penelope Whiting, A.R.I.B.A. Mainly a collection of photographs and plans of well-designed houses and housing schemes. Twenty-two bungalows are included. A short text accompanies each illustration and describes details of construction, equipment and materials; costs are given where possible. *Size 9½ ins. by 7½ ins. 152 pages. including 180 halftone and 175 line illustrations. Third and enlarged edition. 25s. net. Postage 1s. 4d.*

FOUNDATIONS For Houses and other small Structures by W. H. Elgar, M.A., M.ENG., A.M.I.C.E., F.R.I.C.S. Forewords by Noel Dean, M.A. and James Macgregor, F.S.A. How to arrive at an adequate, safe foundation design whatever the soil and subsoil; how to avoid needless waste of money below ground level; how to test the behaviour and physical properties of subsoils. *Size 8½ ins. by 5½ ins. 92 pages with 52 line illustrations. 12s. 6d. net. Postage 9d.*

*a complete new, illustrated catalogue will be sent
on application to*

THE ARCHITECTURAL PRESS

9-13 Queen Anne's Gate, London, S.W.1

overseas

Australia • John Gilmour & Son, 10 Martin Place, Sydney, N.S.W.

Canada • The British Book Service (Canada) Ltd., Kingswood House, 1068 Broadview Avenue, Toronto, Ontario, Canada.

South Africa • E. Maxwell Arnot, P.O. Box 275, Cape Town, S.A.

REVOLUTIONARY!

FIRST
CLOSE-
COUPLED
SUITE
WITH
PLASTIC
CISTERN
AND
POTTERY
WASH-DOWN
PAN

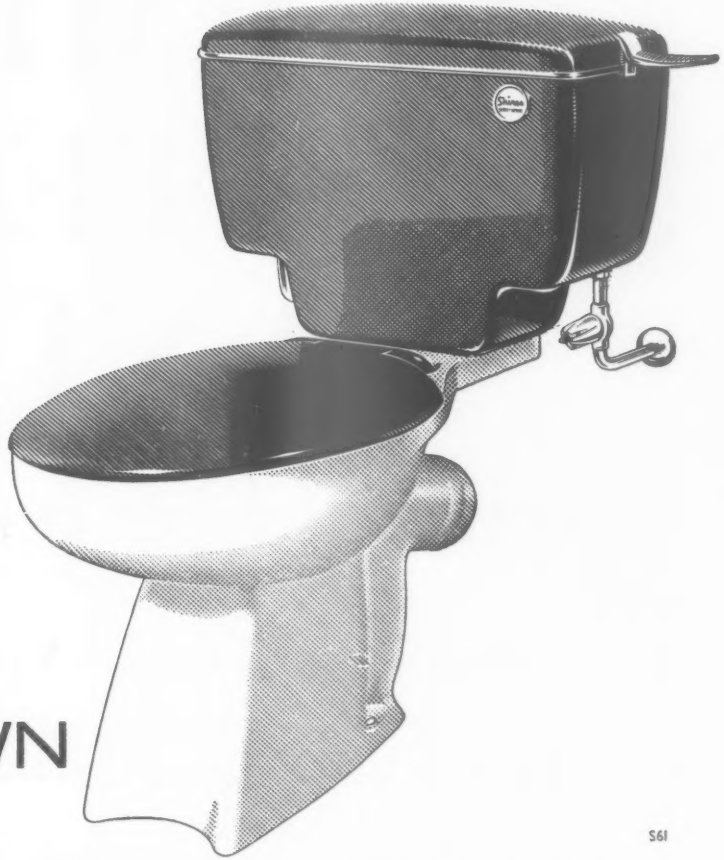

S61

Shires UNI-LYNX

The Shires UNI-LYNX is the first close-coupled suite to combine plastic cistern and pottery wash-down pan. It's years ahead in design—scientifically and aesthetically. That's why it was chosen by the Council of Industrial Design for inclusion in a display of sanitary and plumbing equipment that was awarded a Gold Medal at the 1958 Brussels International Exhibition.

- Unfailingly efficient! The UNI-LYNX has Shires silent-flush 'Hydromatic Action'—a design of ducts and channels directing water in correct volume to the right places to effect controlled maximum efficiency.
- Neat, compact—low height—short projection.
- Wash-down pan with trap to BSS 1213 dimension to eliminate risk of blockage.
- Chromium-plated, all-brass supply fittings—incorporating Shires registered design volume control valve.
- So easy to install! No flush pipes or brackets required. Replaces high level suites at minimum cost.
- Fitted with Shires 'Continental' seat—beautifully designed, flexible, immensely strong—and no buffers!
- Virtually unbreakable Duranite cistern and seat in black. Seat cover in choice of ten colours. Also available with Ceramic cistern and matching pan in choice of seven colours.

SHIRES ARE THE LARGEST MANUFACTURERS OF FLUSHING CISTERNS IN THE WORLD

Full details and trade terms from

DIVISION A4, SHIRES & CO. (LONDON) LTD, GREENBOTTOM WORKS, G'USELEY, YORKS
and at LONDON, BIRMINGHAM & GLASGOW

Also supplied by W. & J. LAWLEY LTD, WEST BROMWICH

made by
Shires
for your convenience

PREMIER SITES WANTED

freehold or leasehold

Shops—Offices—Apartments

London—Suburbs—Provinces

Canada—West Indies

Agents retained on satisfactory terms

PARTICULARS TO:

**BERNARD SUNLEY
INVESTMENT TRUST**

10, BERKELEY SQUARE, LONDON, W.1.

Telephone : HYDe Park 7200





CARTER

*The Carter Group of Companies
Poole, Dorset. Poole 125*

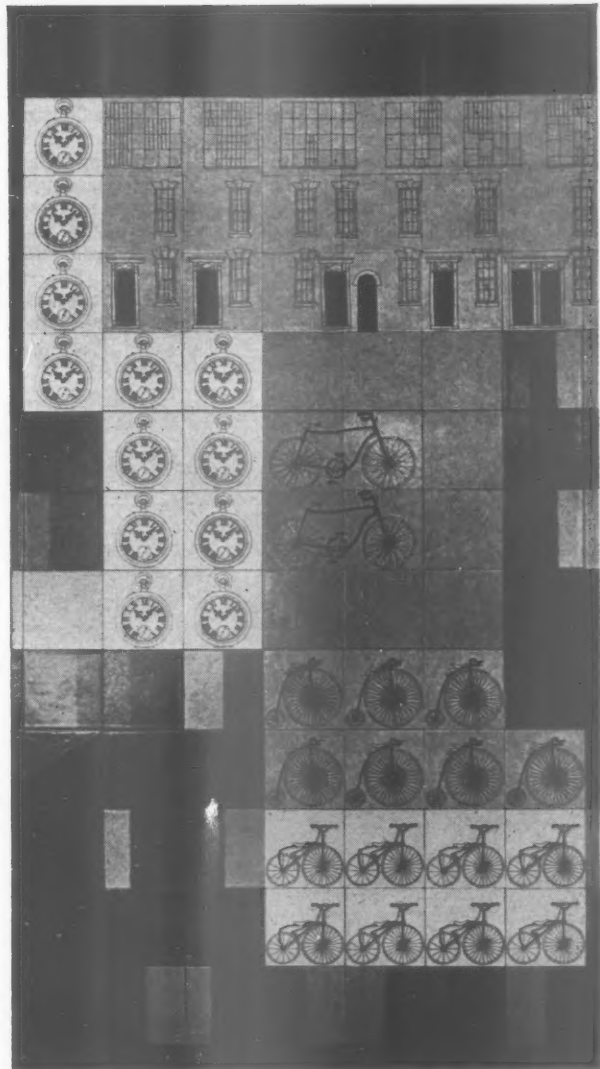

Eric de Maré

In the Lower Precinct for pedestrian shoppers in the new Coventry, is a large and delightful mural of coloured and decorated tiles designed by Gordon Cullen and made by Carters. Here is a detail which symbolises the City's tradition of Light Industry. At the top, for instance, is a row of old terrace houses with their upper workshop windows. Such windows can still be seen in a number of old towns, and are often called Weavers' Windows. They were built at a time before all industries had gone into factories and the proud and individualistic craftsmen worked at home. Such types of craftsmen, though rarer today, survive in the factories of firms like Carter.

See how Expanded Metal builds in new quietness, new safety in ceilings

Fire-safe Expanded Metal gives acoustic ceilings a better look. Its small mesh is almost imperceptible at ceiling height and sound proofing is markedly more efficient. Expamet acoustic tiles mean lightweight construction, easy access to overhead services and lower labour costs. The benefits are permanent.

Ceiling Construction is easily referred to our Construction Department who shoulder all the worries of design, supply and erection. They offer no less than four types of acoustic ceiling, with heating if required, each with its own advantages. For suspended plaster ceilings they fix versatile Expanded Metal lathing backgrounds as well.

Write now for full details.

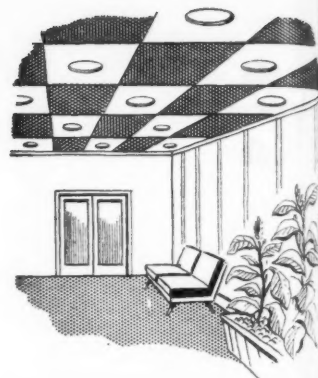

LOOK AROUND YOU...



EXPANDED METAL

at the heart of more things than most people realise

THE EXPANDED METAL COMPANY LIMITED, Burwood House, Caxton Street, London, S.W.1. Phone: ABBey 7766.
Also at: Aberdeen · Belfast · Birmingham · Cardiff · Dublin · Exeter · Glasgow · Leeds · Manchester · West Hartlepool.
The Expanded Metal Company of Canada Limited, Annacis Industrial Estate, Vancouver, Canada. Agencies and stockists throughout the free world

Expamet

Ahead of schedule

The Quicktho 'Windowall' System, because it is a
complete and all-embracing system, enables a building
project to keep abreast, or even ahead of schedule.

'WINDOWALL' CURTAIN WALLING

The versatility of the Quicktho Windowall system simplifies walling design and allows flexibility in the positioning of windows and ventilators. Designed to allow for the insertion of infilling materials at any time. The system also provides generous erection tolerances. Quicktho Sliding Windows, Top-Hung Ventilators, Projecting Windows, etc. are supplied ready glazed for mounting in the aluminium structure. All Quicktho sections are high corrosion-resisting aluminium alloy extrusions.



Write or telephone our Technical Dept. for further details and new brochure Q0059.

If you have a specific project in mind we shall be pleased to arrange for a member of our Technical Staff to call.

QUICKTHO
ENGINEERING LIMITED
5, GRAFTON STREET, LONDON W.1.
Telephone and Telegrams: Hyde Park 1806 (5 lines)

LONG RIGIDAL

saves time
and money



Main contractors:

Carsebridge: Bone, Connell & Baxters Ltd
Redpath, Brown & Co Ltd

Glenochil: Bone, Connell & Baxters Ltd

Roofing & Siding contractors: Maintenance (Edinburgh) Ltd

Rigidal corrugated aluminium roofing and siding sheets, available in standard lengths up to 35 ft, save or even eliminate end laps, cutting material costs and improving weathertightness. Handling time and labour costs are also considerably reduced.

At the Distillers Company's Carsebridge Distillery 260 tons of 28 ft 9 in. long sheets of Rigidal 3" Pitch were used to cover over 800,000 sq. ft of roofs. A further 40 tons of aluminium was used for flashings, ventilators, etc.

For their new Scotch whisky warehouse at Glenochill, D.C.L. have again specified Rigidal Industrial Trough 6T, in 42 ft lengths, for the entire roofing area.



The BRITISH ALUMINIUM Co Ltd



NORFOLK HOUSE ST JAMES'S SQUARE LONDON SW 1

AP390

Versatile Display Medium

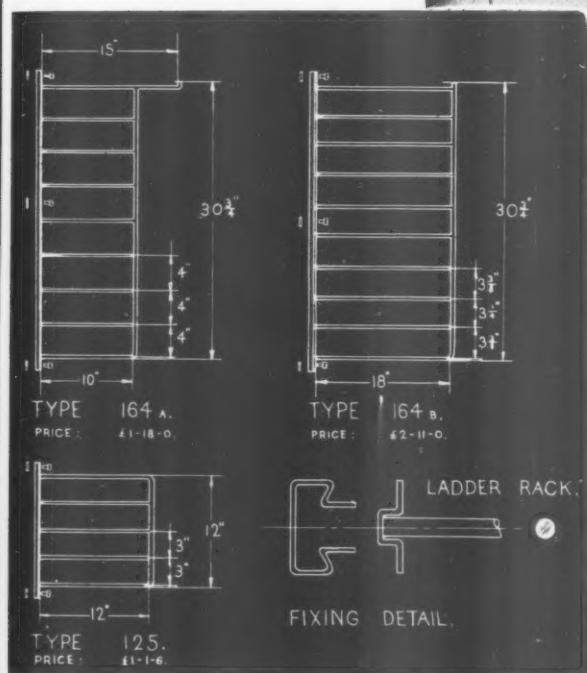

A NEW ADDITION TO

VIZUSELL

THE COMPLETE SYSTEM OF SUSPENSION

This is only one of the unlimited uses of VIZUSELL. Every designer will appreciate its versatility, and the ease with which it fits into the most imaginative layout.

Write now for details to :

VIZUSELL, Versatile Fittings (WHS) Ltd.,
10 New Fetter Lane, London, E.C.4. Fleet St. 3581

BRANCH OFFICES & SHOWROOMS

33 BLACKFRIARS STREET,
MANCHESTER
Phone : Deansgate 2564

54 BALDWIN STREET,
BRISTOL 1
Phone : Bristol 24656

Graham & Wylie Ltd., Mill Street,
Bridgeton, GLASGOW
Phone : Bridgeton 493

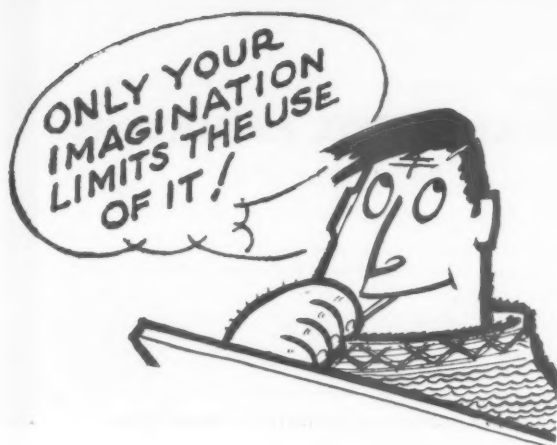

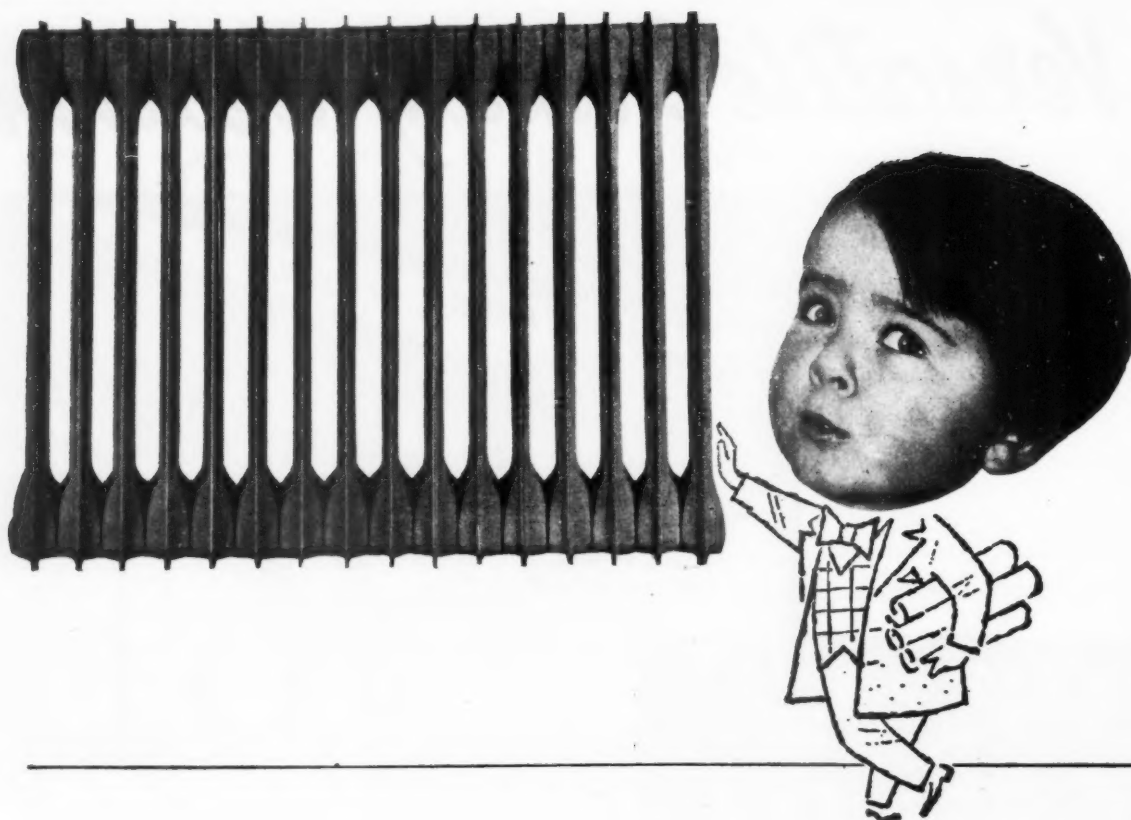

Light support only required

About three times lighter than the cast iron article, a Washington Steel Radiator is safely supported by even thin dividing walls. Weight restrictions virtually removed means a freer hand for the architect considering new buildings, large or small.

Excellent heat emission, easier cleaning and painting, rigidity and great strength—these features of Washington Steel Radiators are the results of scientific design and construction and the use of finest quality pressed steel. Slim and attractive in appearance, Washington Steel Radiators are made to meet the needs of today in every way.

WASHINGTON

the word for

MODERN STEEL RADIATORS

Send for illustrated literature to:

WASHINGTON ENGINEERING LIMITED



P.O. BOX No. 4, WASHINGTON, Co. DURHAM

Telephone: Washington 2362-3

Telegrams: Weorco, Washington Station

Dept. (A) Washington Engineering Ltd., P.O. Box No. 4, Washington, Co. Durham. Please forward illustrated literature and full details of Washington Radiators.

Name.....

Address.....

Sole Agents: MESSRS. BROWN & TAWSE TUBES LTD., Branches at: DUNDEE, GLASGOW, LONDON, MANCHESTER & BIRMINGHAM.

EASIFIRE

brings
central heating
within reach of
every household !



The new Rubery Owen EASIFIRE oil-fired domestic boiler of 30,000 B.Th.U output marks the biggest advance of years in the building industry. It is a bold venture not only to exploit the marked trend in favour of oil-fired domestic heating but, importantly, to extend it for the first time to a vast potential and expanding field. It brings close upon us the day when central heating is specified for every house in the country.

At last, with the EASIFIRE, architects and builders are now able, with complete confidence, to recommend and install oil-fired central heating for all smaller private dwellings and throughout new building estate development.

The Easifire pressure jet burner with output from 60,000 to 300,000 B.Th.U is suitable for larger domestic heating installations.

The EASIFIRE oil-fired domestic boiler of 30,000 B.Th.U output will supply 140 sq. ft. of radiator surface and a 30 gallon hot water tank. Fully automatic, it comprises a cast iron boiler and thermostatically controlled burner with safety controls, completely enclosed in an attractive enamelled cabinet available in a choice of colours. Price £78.0s.0d.

*Made by Rubery Owen,
who also produce the famous*

EASICLENE

KITCHEN EQUIPMENT

Write now for full information on oil-fired installations for all heating projects from 30,000 to 2,500,000 B.Th.U to:



RUBERY OWEN (HEATING) LIMITED

CHURCH STREET, WEDNESBURY, STAFFS. TELEPHONE: WEDNESBURY 1081/2.

A MEMBER OF THE OWEN ORGANISATION

structural steelwork

THE BOWATER PAPER CORPORATION LIMITED. The Architects for the new Office Blocks at both Mersey and Northfleet designed for Lattice Steelwork on a modular grid which allowed service lines to be run between floor and ceiling and gave complete flexibility for internal arrangements.

Architects: Messrs. Farmer & Dark.

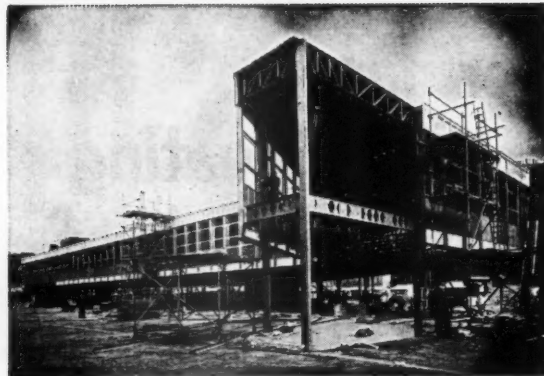
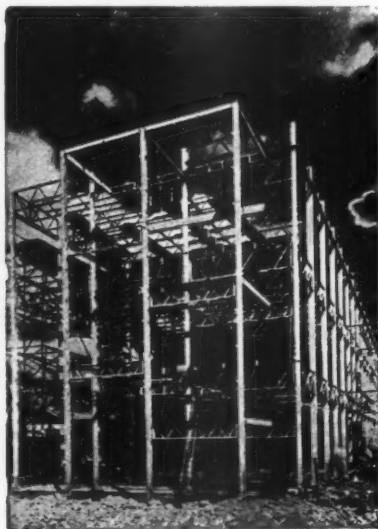

B.E.A. For this B.E.A. Building, speed was the essence of the Contract. Sommerfelds designed the Steelwork and from unloading the first lorry on site to the completion of a 250 ton steelwork erection took three weeks.

General Contractors: Messrs. Richard Costain Limited.

YORK. For the City of York a Grammar School. Sommerfelds designed the Steelwork on a 3 ft. 4 in. modular grid allowing complete freedom for the Architect to use curtain walling and internal arrangements.

Architect: E. Firth, F.R.I.B.A., A.M.T.P.I., City Architect.

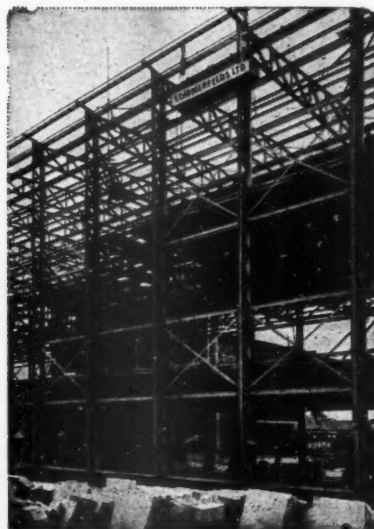
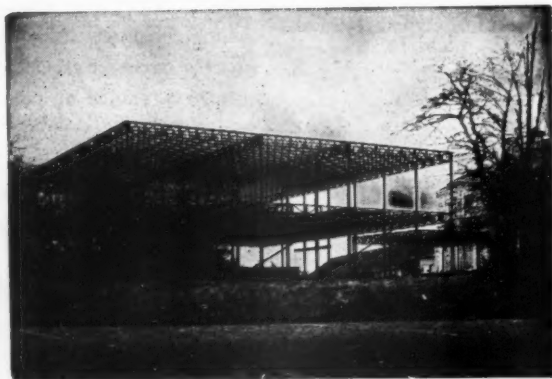

I.C.I. For I.C.I. a Laboratory Block. A multi-storey building with a height to eaves of 44 ft. and uninterrupted spans of 50 ft. on each floor. Deep Lattice Beams and light stanchions were used with considerable saving in steel requirements.

Architects: Messrs. J. Douglass Matthews & Partners.

Sommerfelds LTD. WELLINGTON · SHROPSHIRE
TEL 1000
London Office 167 VICTORIA ST S W 1 TEL VIC 8843 AND 1000

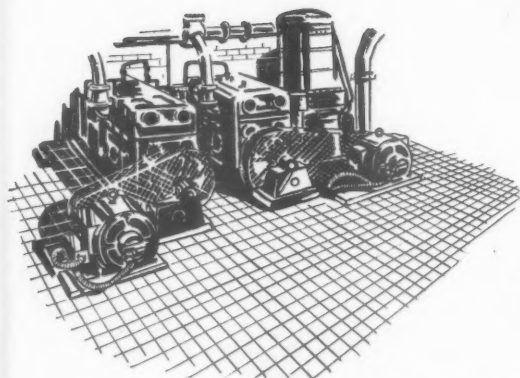

WHEATLY triton

HEAVY DUTY FLOOR QUARRIES

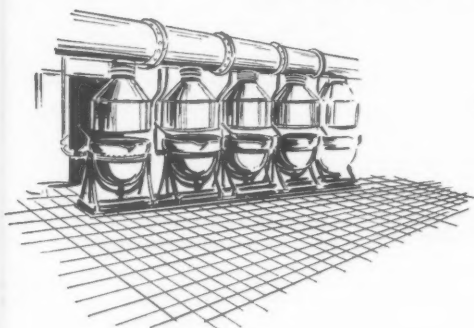

for Industrial use

The solidity and density of these quarries make them suitable for almost all kinds of industrial flooring.

The following sizes and colours are produced:

RED: $4\frac{1}{2}" \times 4\frac{1}{2}" \times 1\frac{1}{4}"$; $6" \times 6" \times 1\frac{1}{8}"$; $8" \times 8" \times 1\frac{1}{8}"$; $8" \times 4" \times 1\frac{1}{8}"$; $9" \times 4\frac{1}{2}" \times 1\frac{1}{4}"$

BLUE: $9" \times 9" \times 1\frac{1}{4}"$; $9" \times 4\frac{1}{2}" \times 1\frac{1}{4}"$ (limited quantities)

RUSSET BROWN: $8" \times 8" \times 1\frac{1}{8}"$; $9" \times 9" \times 1\frac{1}{4}"$; $8" \times 4" \times 1\frac{1}{8}"$; $9" \times 4\frac{1}{2}" \times 1\frac{1}{4}"$

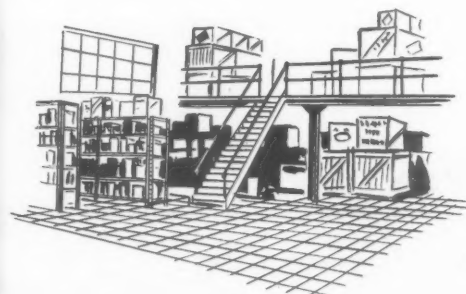

Full details of all WHEATLY 'triton' Floor Quarries and Fittings will be found in Leaflet No. 58, available on request.

6" x 6" x 1 $\frac{1}{8}$ "



Specimens of Wheatly 'triton' floor quarries, air bricks and single-lap roofing tiles may be seen at the Building Centre, London. Other products include ridge tiles (blue and red) and briquette fireplaces.

All Wheatly 'triton' Quarries are produced to British Standard 1286:1945 and we recommend that they be fixed to Code of Practice 202:1959.

WHEATLY



triton

WHEATLY & COMPANY LIMITED

SPRINGFIELD TILERIES, TRENT VALE, STOKE-ON-TRENT

Tel: NEWCASTLE (STAFFS) 66251/66252

Grams: WHEATLY TRENTVALE

WH97

PAINTED WITH Brolac paints

Photograph by courtesy of Essex County Council.

County Architect: H. Conolly Esq., C.B.E., F.R.I.B.A.

Contractors: Hutton (Builders) Ltd.



NORTH EAST ESSEX TECHNICAL COLLEGE AND SCHOOL OF ART, COLCHESTER

Progress in technical education is exemplified by this impressive new School . . . a noteworthy addition to the Technical Colleges for which Essex County has earned a deservedly high reputation. We are proud to record that Brolac Paints were specified and used for both exterior and interior decoration.

JOHN HALL & SONS (BRISTOL & LONDON) LTD.

HENGROVE, BRISTOL, 4 (Tel: Whitchurch 2162)
1/5 ST. PANCRAS WAY, LONDON, N.W.1. (Tel: Euston 9181/8)
26 PARK ROW, LEEDS, 1 (Tel: 34390)

101 COLOUR RANGE

The full B.S.2660 range of gloss colours, together with the recommended B.S. Colours in semi-gloss and matt finishes, available from stock.

BROLAC GLOSS ENAMEL FINISH
BROLAC EGGSHELL FINISH
MURAC P.E.P. PLASTIC EMULSION
MURAC VELVET (MATT OIL PAINT)
BRISTOL FIRST GRADE WATER PAINT, ETC.

★ The JOHN HALL TECHNICAL AND COLOUR ADVISORY SERVICE will be glad to assist with specifications and colour advice.

Laminated

FOR EXTRA STRENGTH

... not only strength but rigidity
... not only these features of endurance but an innate beauty of line. WN9 NESTS TOO!
These entirely new designs are made in B.S.I. sizes 12" to 18" high
W.N.9 Prov. Pat. 36935
W.10 Reg. Des. 888485
Prov. Pat. 271

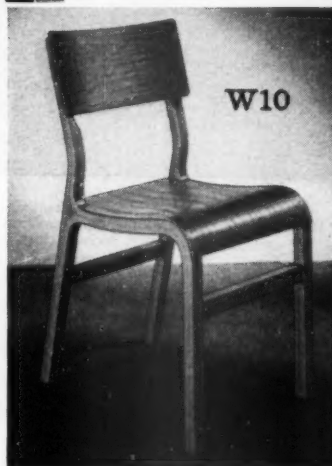
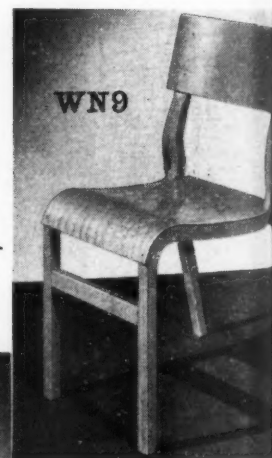

Kingfisher

KINGFISHER LTD., Charles Street and Phoenix Street, West Bromwich, Staffordshire
London Office: 139 Knightsbridge, S.W.1

HERE'S SOMETHING TO SHOW YOUR CLIENTS

Mr. Brennand pays £68.13.1d. a year for "all the heating and hot water we could wish for"

Just over two years ago, Mr. R. O. Brennand had a 'Potterton' DOA Series Oil-Fired Boiler installed in his 4-bedroom house at Bushey, Hertfordshire. So happy is he with the boiler's running costs, that he wrote and told us about them. We quote from Mr. Brennand's letter:

"I have kept the record of the oil consumption as carefully as I can," he says. "We have certainly had all the heating and hot water we could wish for. I have calculated the cost of the oil at . . . £68.13s.1d. for the year to 25th March 1959. *These figures are far less than I had bargained for, and I regard them as very reasonable.*"

The boiler was delivered to the site as a complete packaged unit, right down to the last nut and washer. From that day to this, Mr. Brennand's 'Potterton' Boiler — automatic as the sunrise — has never been a spot of bother and never will, due to a Planned Maintenance Service. Mr. Brennand is a very satisfied customer, and typical of 'Potterton' Boiler owners everywhere. To these people, Mr. Brennand's running costs come as no surprise. Nor to anyone else who knows the vast difference in thermal efficiency between a converted boiler and a 'Potterton' Oil-Fired Boiler, designed for the fuel it uses and nothing else.

Clean, quiet and automatic—Mr. Brennand's 'Potterton' Oil-Fired Boiler at work

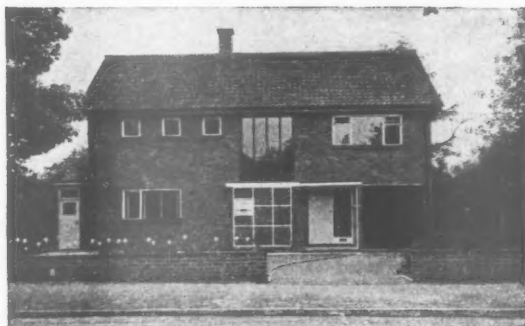

Mr. Brennand's is a cavity-walled house, with double glazing to all windows and doors



Temperature is controlled at 70° in the two main living rooms

DESIGN OF THE HOUSE It is a cavity-walled house, the inside skin being of Thermalite blocks. First floor ceilings are insulated with fibre glass in the loft. There is double glazing to all windows and doors. A separate lounge, dining room, kitchen, larder and cloakroom occupy the ground floor; four bedrooms and a bathroom occupy the first floor. Area of the house is 1,962 sq. ft.

Architect: Robert Neil, A.R.I.B.A.,
Dawe, Carter & Partners.
Builder: S. & K. Darvill Ltd.

'POTTERTON' Oil-Fired BOILERS

the Key to comfort



THOMAS POTTERTON LIMITED, 20/30 Buckhold Road, London S.W.18. A member of The De La Rue Group.

INSTALLING THE HEATING SYSTEM All 7 rooms — plus the hall landing and downstairs cloakroom — have radiators. A small radiator (10 sq. ft.) is also in the linen cupboard and a towel rail is in the bathroom. The radiators have a total heating surface of 318 sq. ft. Temperature is controlled at 70° in the two main living rooms, and 65° in the bedrooms. The boiler has an electric pump and a Venner Time Switch. Installing engineers: White, Bays & White Ltd.

A TRICOSAL TIME TESTED JOB

The Mersey Tunnel

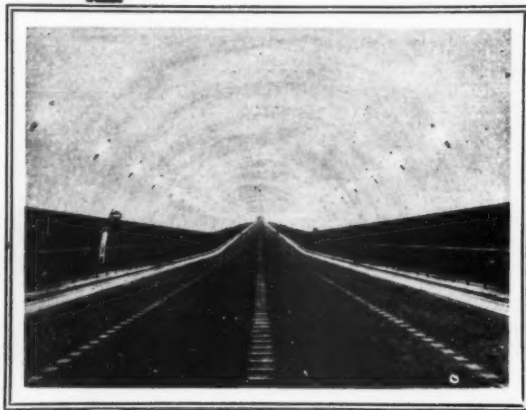

When, in 1934, they mixed the cement and sand rendering for lining the famous Mersey Tunnel, Tricosal was added to increase its hardness and waterproofing properties. The $\frac{3}{4}$ " thick rendering covered an area of 80,000 sq. yds. The work was done by the Gunitite specialists Concrete Proofing Co. Ltd. and 25 years later is as good as on the day it was done.



An Osal Product
INDISPENSABLE FOR CEMENT WORK

FLOROSAL
for Surface Hardening
and Protection of
Concrete, Stone and
Cement.

NEOCOSAL
for Surface Water-
proofing of Brick,
Concrete and Stone.

Send for Information Leaflet No. 1

A. A. BYRD & CO. LTD., Dept. A.,
210 Terminal House, Grosvenor Gardens, London, S.W.1
Phone: SLOane 5236 Grams: Byrdicom, Wesphone, London

Works: Basingstoke, Hants.

Peglers

THE RELIABLE SPECIFICATION

TOP QUALITY...LOW COST...WIDEST RANGE!

By always specifying Peglers plumbing fittings you can keep costs down and yet be sure you have made the best possible choice. A Pegler fitting can always be relied upon for performance and high quality finish. Prices are so remarkably low as Peglers employ the most modern large-scale production methods. High quality... low cost... widest range!—three good reasons for specifying plumbing fittings by Peglers, the largest manufacturers of plumbers' and engineers' brasswork in the British Commonwealth.

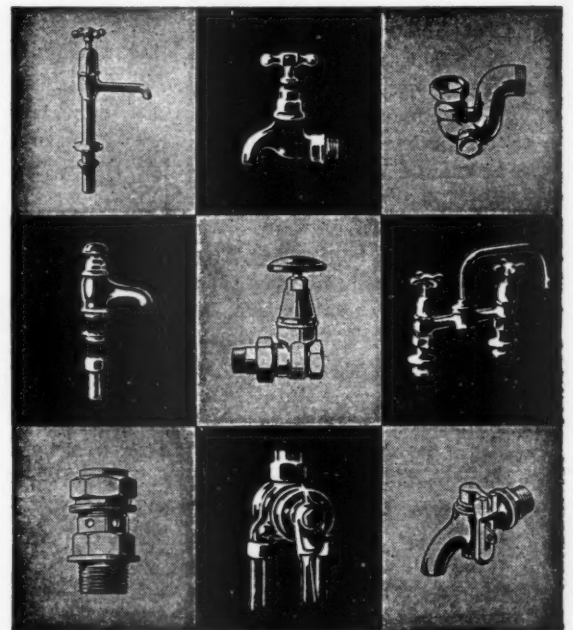

PEGLERS TRAPS, WASTES AND TAPS The Pegler range includes fittings for every possible purpose. Take taps for instance. These range from standard domestic screw-down bib and pillar cocks to the most highly specialised types, including those with special bottling noses, non-concussive self-closing types and special hairdressers' fittings.

'PRESTEX' COMPRESSION JOINTS 'Prestex' compression joints cost less than any comparable fittings and can help you to reduce housing costs considerably wherever copper or polythene tubes are used in plumbing installations. They are simply and quickly handled and fitted—only a spanner is needed to fix them—and they can be made and re-made using the same copper cone.

ARE YOU USING PEGLERS HANDY 'GROUP SPECIFICATION' METHOD, FOR PLUMBERS' BRASSWORK?

Peglers have published a handy manual which groups matching fittings under a single key number thus helping to greatly simplify your specification work. Write for it now and...



SEND ALSO FOR YOUR COPY OF THE NEW ENLARGED 'PRESTEX' CATALOGUE.

PEGLERS LIMITED · BELMONT WORKS · DONCASTER
Also at: 28 THORP STREET, BIRMINGHAM 5.
London Office and Warehouse: Prestex House, Marshalsea Road, SE1

TION
ANGE!

keep costs
choice. A
and high
employ the
y... low
plumbing
bers' and

includes
ce. These
cocks to
h special
special

on joints
to reduce
tubes are
y handled
ey can be

ng fittings
lity your

OPY

ONCASTER
GHAM 5.
Road, 581

PSA 088

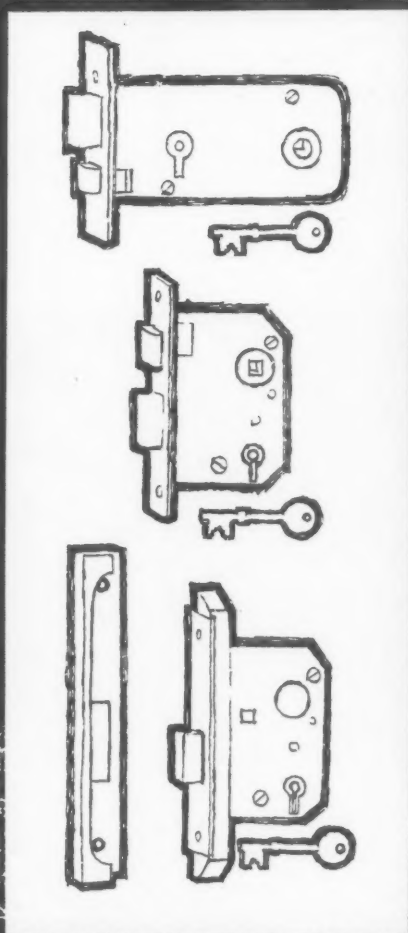

LOCKS AND BRASSFOUNDRY / for Durability and Security

UNION Butter's System locks are fitted throughout this Associated Electrical Industries Ltd. building at Grosvenor Place, London, S.W.1, —yet another outstanding modern building fitted with **UNION** locks. Though supplies are obtainable only through your usual Builders' Hardware Merchants, our expert advice is always at your disposal.

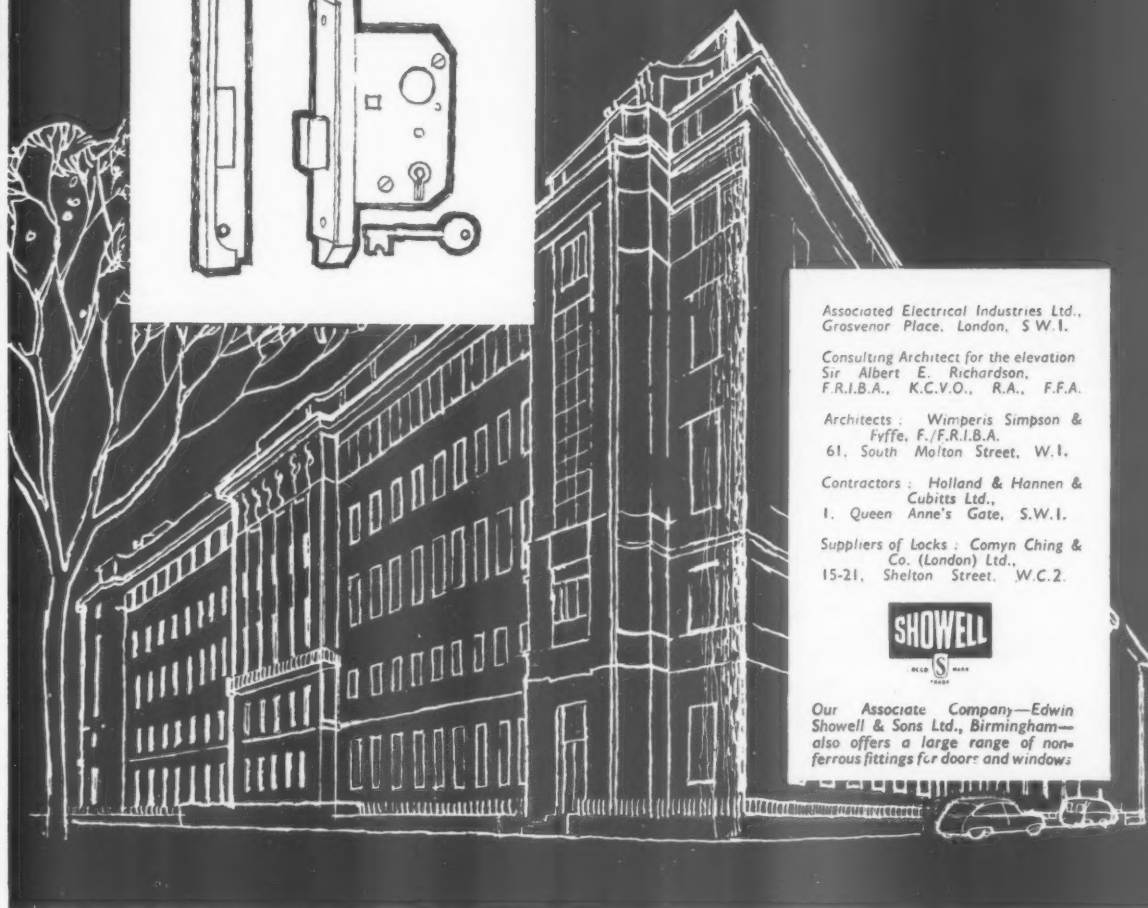

Associated Electrical Industries Ltd.,
Grosvenor Place, London, S.W.1.

Consulting Architect for the elevation
Sir Albert E. Richardson,
F.R.I.B.A., K.C.V.O., R.A., F.F.A.

Architects: Wimperis Simpson &
Fyffe, F./F.R.I.B.A.
61, South Molton Street, W.1.

Contractors: Holland & Hannen &
Cubitts Ltd.,
1, Queen Anne's Gate, S.W.1.

Suppliers of Locks: Comyn Ching &
Co. (London) Ltd.,
15-21, Shelton Street, W.C.2.



Our Associate Company—Edwin
Showell & Sons Ltd., Birmingham—
also offers a large range of non-
ferrous fittings for doors and windows

JOSIAH PARKES & SONS LTD.
UNION WORKS · WILLENHALL · STAFFS · ENGLAND

BUSH HOUSE, LONDON
JOHANNESBURG, SOUTH AFRICA
BRITISH OWNED AND CONTROLLED

corroglaze

is 100% pure glass

it gives more shadow free light at working level



Because Corroglaze is pure glass, has a corrugated section and prismatic ribbing on its underside, it evenly spreads all the light. Harsh areas of light and dark shadows are eliminated. Corroglaze diffuses natural light at working level. Panel spaced Corroglaze is economical too, as it gives greater light distribution yet, compared with patent glazing laid in runs, saves over 30 per cent. costs.



plus complete immunity fire spread

Tests carried out to B.S. 476:1953 clearly establish that Corroglaze is the only corrugated roof lighting sheet which cannot in any way assist the spread of flame and it will not flash, smoulder or drip flaming particles. It may be specified without restriction. Corroglaze requires no glazing bars, fixing holes or flashings, there is no risk of leakage and it can be supplied ready-mitred if desired. Write for literature and a copy of A.J. Information Sheet No. 666.



Transmits more light

Corroglaze is unaffected by fumes, does not discolour and maintains its efficiency under the most adverse atmospheric conditions.



Better light spread

Scientifically designed prismatic type ribbing on Corroglaze eliminates harsh light and dull areas.



Eliminates fire hazard

Corroglaze is the only 100 per cent. non-combustible corrugated roof lighting sheet. It is pure glass, reinforced with 1in. square mesh.



the sheet that never burns

CORROGLAZE LTD.

Wembley, Middlesex. Telephone : Wembley 9411



Alufloor

British Patent No. 746791

**the only wood flooring with
perforated aluminium foil backing**

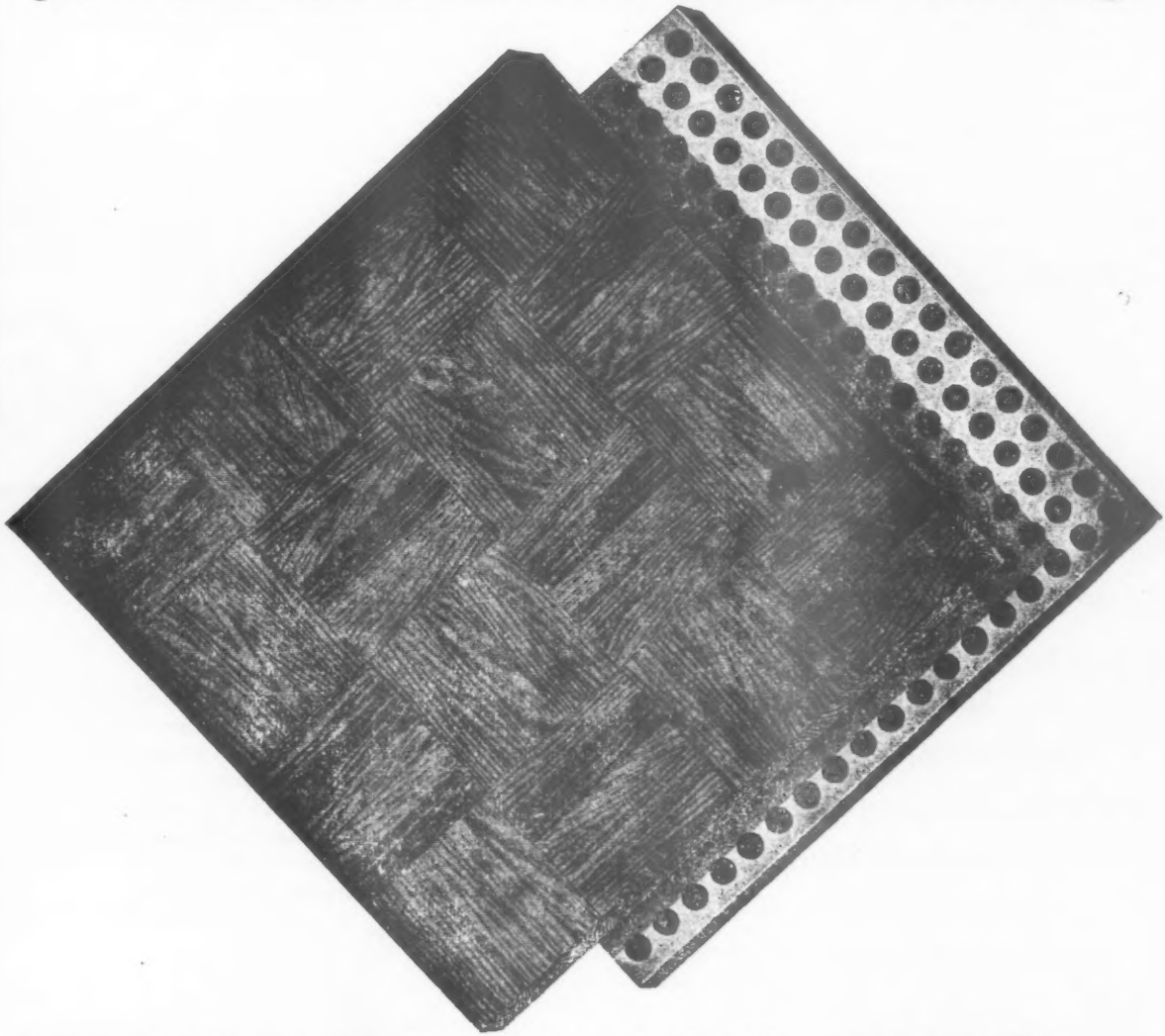

Alufloor wood flooring has maximum flexibility and stability because of its unique aluminium foil backing. Precision prefabricated and factory sanded to a fine finish, Alufloor needs no pinning or experimental positioning. Architects have found in Alufloor a superior wood flooring at a utility price with these exclusive advantages:—

- ★ Perfect stability over underfloor heating
- ★ A guaranteed $\frac{3}{8}$ " wearing surface
- ★ An unequalled percentage of quarter sawn timber
- ★ Quietest of all wood flooring
- ★ Uses pliable, non-rising, non-slipping adhesive

Write today for the ALUFLOOR leaflet with full details and specification.

CALDER (SOUTHERN) LTD., Plough Way, Rotherhithe, London S.E.16. Tel: BERmondsey 3535
CALDER (NORTHERN) LTD., Biddick Lane, Washington, Co. Durham. Tel: Washington 2321

374P

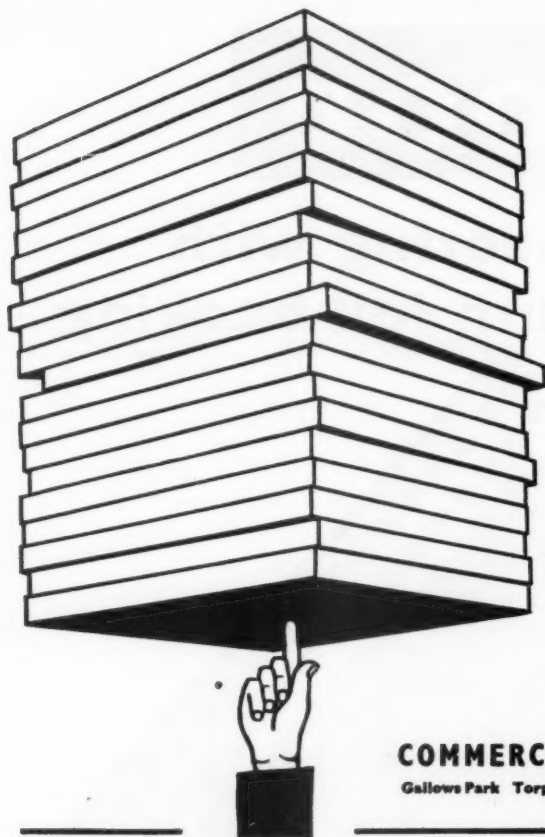

The lightest and finest insulating material for buildings

So light that a cubic foot weighs less than 1 lb.—PORON is making a real contribution to the progress of insulation techniques. With PORON, roof and ceiling insulation is simple and remarkably cheap because the minimum of support is needed. New, simplified building methods are therefore possible. And, when you consider its thermal efficiency, and that it is rot proof, moisture proof, and can be cut, sawn, drilled, nailed or fixed with adhesives—you see what enormous advantages it possesses. PORON is widely used in sandwich construction with plywood, plasterboard, metal sheeting, etc., and can be built into walls and foundations, pillars, etc., as an integral part of the construction.

PORON

EXPANDED POLYSTYRENE

COMMERCE FACTORS (G.B.) LTD.

Gallows Park Torpoint Cornwall Tel: Millbrook 254 & 255

All the technical facts about PORON and much interesting data besides, is to be found in this free 12-page book—'PORON for Building Insulation'. Write for a copy today.



Blacknell

PREFABRICATED BUILDINGS

solve so many problems so beautifully!

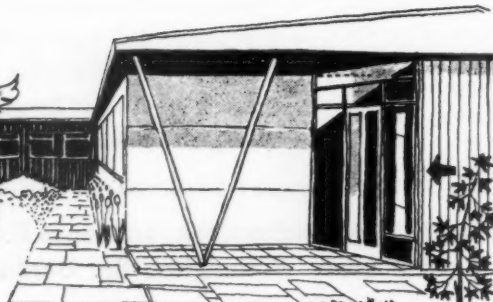

Look at the facts: a Blacknell prefabricated building not only costs *less*—it can be erected in *half* the normal time! There's no expensive site-work needed, and a minimum of disruption—a factor worth considering in any building programme. Architecturally speaking, Blacknell prefabricated buildings are far in advance of their time. They harmonise with any surroundings—be they rural or industrial. No doubt about it, when it comes to good looks, Blacknell buildings present some supremely attractive features!

Blacknell Prefabricated Buildings are currently in use throughout the world as:
WORKSHOPS, OFFICES,
GYMNASIUMS, SPORTS PAVILIONS,
CLASSROOMS, CHURCH HALLS—

the list is endless! We welcome co-operation with architects and will be pleased to submit plans—from your own suggestions if necessary—for submission to local authorities.

For further information write to:
Industrial Buildings, Division A.J.,
H. & H. BLACKNELL LTD.,
Farnborough, Hants. Tel. 2071.

BLACKNELL OF FARNBOROUGH

BUILDINGS FOR HIRE: Blacknell offers a wide range of buildings for hire—especially designed to ensure speedy erection on any site. Delivery of any standard size within forty-eight hours.

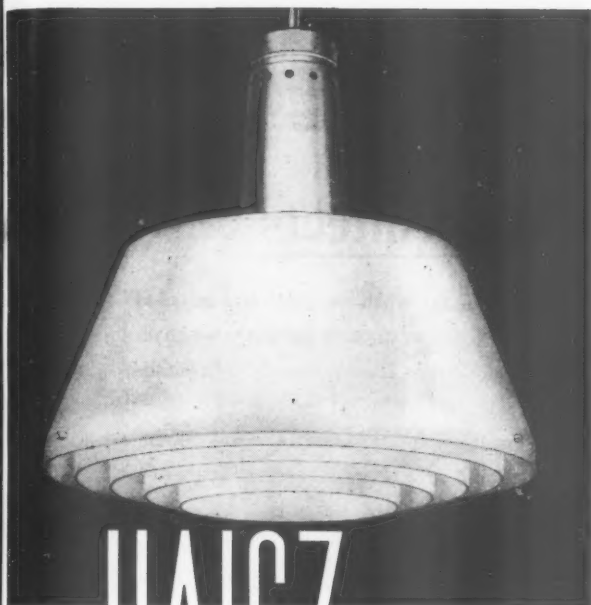

HAI67

an improved design
at a lower price

NOW with resilient 'Diakon'
maintaining all the good qualities
of opal Perspex

NOW Incorporating an improved
louvre in polystyrene for even greater
lighting efficiency

NOW at reduced prices.

NOW obtainable ex stock.



HA

HUME ATKINS & CO. LTD.
163 Victoria Street, London, S.W.1.
Works: Letchworth Herts.
Tel: VIC. 0161

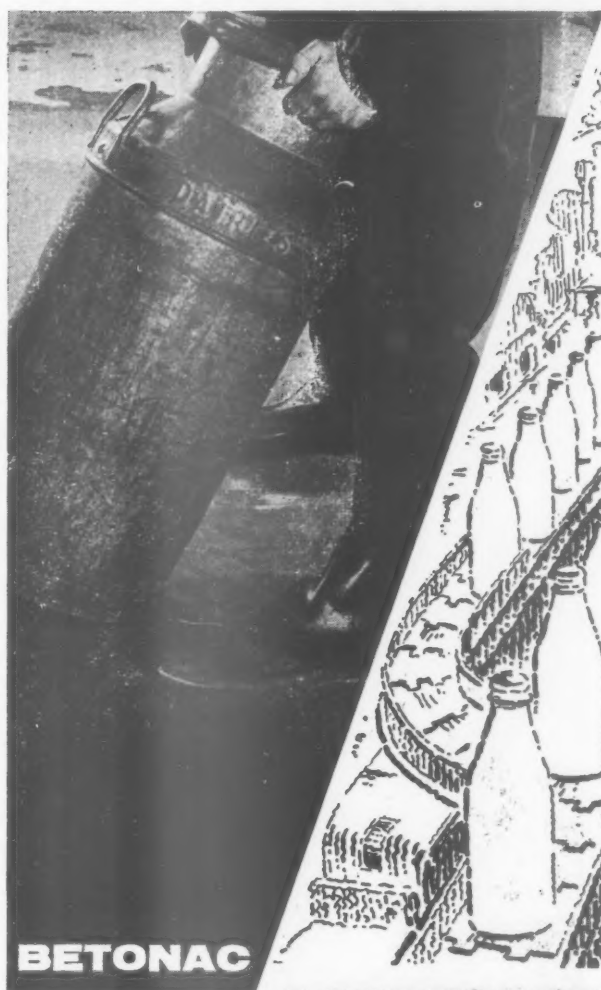

AGGREGATE

for DAIRY floors

The ANTI-SLIP surface
that MINIMIZES DUST and
DEFIES ABRASION

Please send for further particulars to:



QUICKSET WATER SEALERS LIMITED

20 ALBERT EMBANKMENT LONDON S E 11
Telephone: RELiance 6731-2-3

Branches & Depots:

LONDON • DONCASTER • BIRMINGHAM • BRISTOL
NEWCASTLE • MANCHESTER • EDINBURGH
GLASGOW • INVERNESS and OVERSEAS

Export Enquiries to:

20 ALBERT EMBANKMENT LONDON S E 11

A MEMBER OF THE CEMENTATION GROUP OF COMPANIES

FOR NEW BUILDING



Think zinc, the versatile metal for building applications, from a complete roof to flashings and porch hoods. Easy to form and fix, it is an economical and durable metal which blends happily with all architectural styles. A modern building material, zinc has been proved in service for more than a century.

ZINC AT YOUR SERVICE. For further information write to the Zinc Development Association, 34 Berkeley Square, London, W1

THINK ZINC



Rubber doors are no longer a novelty to architects

Since the day when we made and installed the first rubber door in industry, we have seen them pass from a novelty to a standard fitment.

Mancuna Rubber Doors are designed to withstand severe industrial use. Years of experience of after sales service by Mancuna technicians show that the special characteristics of Mancuna Rubber Doors result in unequalled strength and durability, thanks to the extra strong steel frame, interchangeable spring units and other constructional features.

These are fully described in an illustrated leaflet, a copy of which will be sent on request.

- * CUT OUT THE COST OF DOOR DAMAGE.
- * CUT OUT THE COST OF VEHICLE DAMAGE.
- * CUT OUT THE COST OF MAINTENANCE STAFF.
- * CUT OUT WASTE IN SPACE HEATING.



RUBBER DOORS

Descriptive leaflet on request from
MANCUNA ENGINEERING LIMITED
Denton, Manchester. Telephone: Denton 3965 (5 lines)
London Office: 59 Victoria Road, Surbiton, Surrey
Telephone: Elmbridge 9793

Scottish Agents:

Ian D. Macdonald, 18 High Street, Paisley.
Telephone: Paisley 2406.

Gordon C. Reid, 86 Grange Loan, Edinburgh 9.
Telephone: Edinburgh 43590



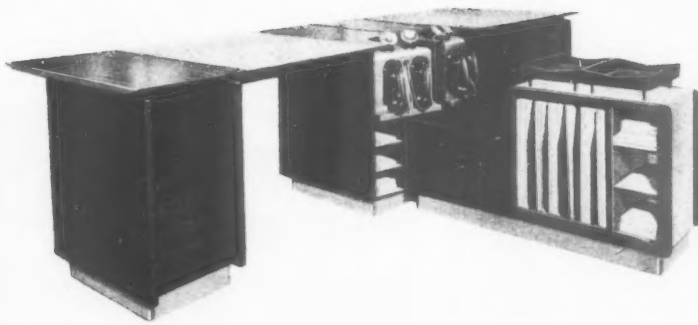

Rotherwick House

In the new Bond Street headquarters of the Union Castle Steamship Co. the dual reception desks were specially built by Waring & Gillow to the designs of the architect Michael Egan, F.R.I.B.A.

WARING & GILLOW LTD

Makers of Furniture & Paneling to architects' own Designs
 Contract Department, 154-162, Oxford Street, London, W.1. (Tel. MUSEum 8600)
 Factories at London, Lancaster and Liverpool

limit loss by FIRE with ...

BOOTH

Steel Fireproof Doors

Fire costs the British Isles an average of over £26,000,000 per year. It can be checked effectively by dividing premises into sections with fireproof walls and protecting the openings with BOOTH STEEL FIREPROOF DOORS. Tested and tried by fire, approved by the Fire Offices' Committee, BOOTH Steel Fireproof Doors prevent fire from spreading and can be found protecting many millions of pounds' worth of property all over the world.

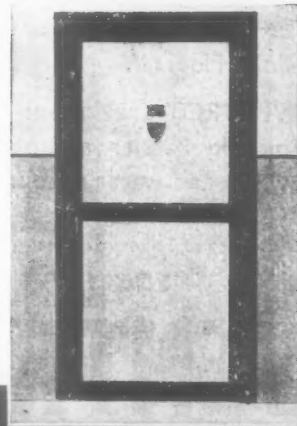

JOHN BOOTH & SONS (Bolton) LTD., HULTON STEELWORKS, BOLTON. Tel: Bolton 1195. LONDON: 26 VICTORIA ST., WESTMINSTER, S.W.1. Tel: ABBey 7162

STOP RISING DAMP

THROUGH SUB-SOLID FLOORS

WITH

VENTROT

VENTROT conforms to the requirements of the Building Research Station Digest No. 1 "The Design of Timber Floors to prevent Dry Rot" and No. 86 "Damp-Proof Treatment for Solid Floors".

VENTROT provides an impermeable barrier against rising water and water vapour.

specify

VENTROT

membrane D.P.C.



BPE

BRITISH BITUMEN EMULSIONS LTD.

Dundee Road, Trading Estate, Slough, Bucks.

Telephone: Slough 21261/6

BRISTOL CHESTER GLASGOW

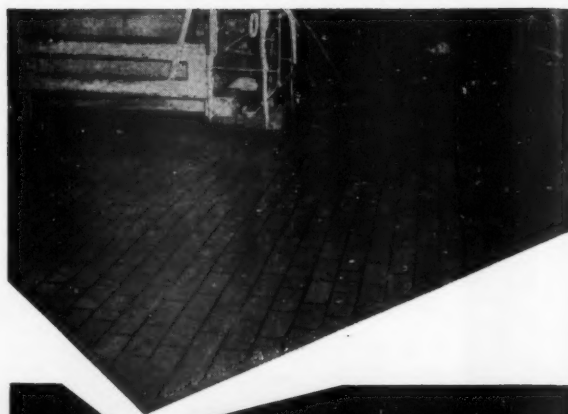

Acid & Alkali Resisting PAVING

We specialise in the design and installation of all types of industrial corrosion proof masonry. Also acid proof plastics for chemical plant, tank linings, etc.; and acid and alkali resisting paint.

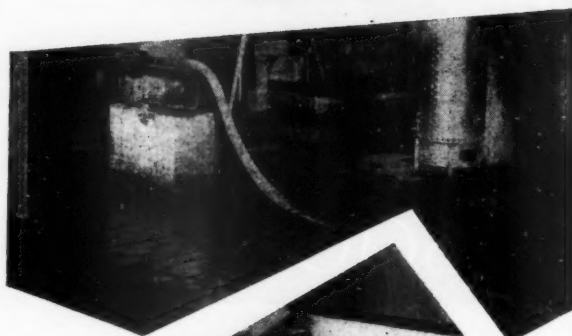

Acid and
Alkali proof
Hard wearing
and
attractive

TANKS & LININGS LTD

11, TOWN WHARF · DROITWICH · WORCESTER.

Phone: Droitwich 2240, 2249, 3306.

Grams: Tanks, Droitwich

PRESSED STEEL TOILET CUBICLES

- Suits any site—semi-outdoor situation if required.
- Erection is simplicity itself—your own labour to save costs, if you wish.
- Finish is epikote white for super rust-proofing and hygiene.
- Antidrum panelling.
- Cheaper than orthodox materials.

Send for Specification Sheet or ask for our Technical Representative.

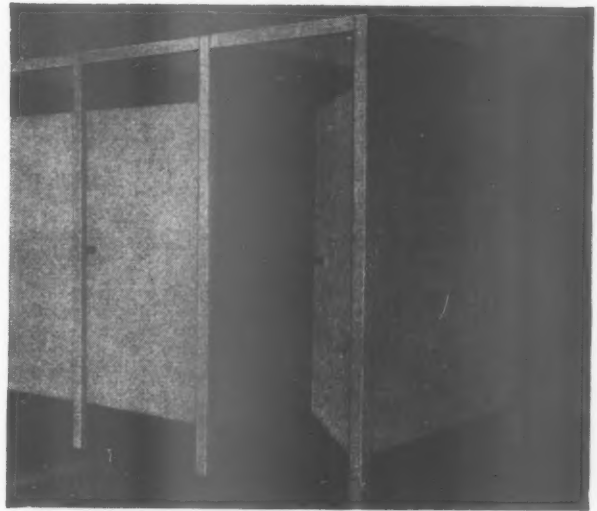

SPEEDWELL
GEAR CASE CO. LTD.

TAME ROAD, WITTON, BIRMINGHAM 6.

PHONE EAST 2261 GRAMS "SPEEDWELL" BIRMINGHAM 6.

The best of OIL Heaters for Homes and Buildings !

More and more people are discovering the convenience of oil firing for domestic heating and are now enjoying the glowing comfort that is made possible only by the LUCAS Oil-O-Matic Low Pressure Burner. Think of the joys of automatically controlled heat—requiring little or no attention. Write for further details.

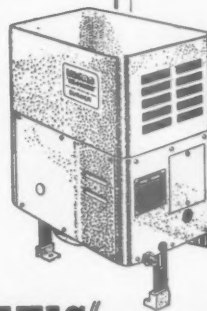

LUCAS "OIL-O-MATIC" LOW PRESSURE OIL BURNER
(Regd.)

JOSEPH LUCAS (HYDRAULIC & COMBUSTION EQUIPMENT) LTD • MARSTON GREEN • BIRMINGHAM 33

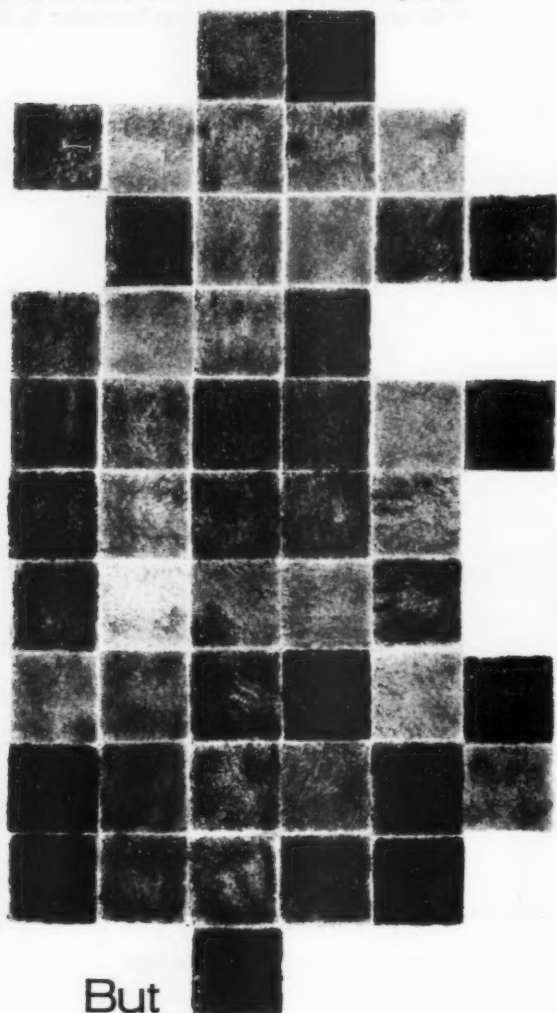

But

for the real thing
in Venetian

GLASS MOSAICS

contact



Sole Agents for

LA VALLE GLASS MOSAICS

T.J. HARRIS & CO. (LIVERPOOL) LTD.

85, BINNS ROAD · LIVERPOOL 13

Telephone : Stoneycroft 2626/7

**Practical
Building
also
needs...**



Artist's impression of Bradwell Nuclear Power Station. Reproduced by permission of the designers and constructors, The Nuclear Power Plant Company Limited.

for Durability — workability

You take no chances with LIME/gauged mortars. Under every possible *practical* test, LIME has proved itself supreme. Remember: LIME/gauged mortars ensure without question:

- Reliable strengths within closely known limits.
- Sufficiently rapid stiffening to take weight of superimposed structure as work proceeds.
- The most suitable texture for frost resistance.
- Minimum shrinkage producing weatherproof brickwork and masonry.
- Good workability and plasticity.
- The correct mix can be chosen to give durability for all practical conditions.

THE SOUTHERN LIME ASSOCIATION

Hanover House,
73-78 High Holborn,
London, W.C.1.
Tel: HOLborn 5434

or

THE LIMESTONE FEDERATION

Manfield House, 376-8 Strand,
London, W.C.2.
Tel: COVent Garden 0621



A booklet on LIME/sand mixes gauged with cement and conforming to British Standard Codes of Practice will be sent free on application to either of the above.

LIME—MANUFACTURED TO COMPLY WITH B.S.890

—This is your safeguard to ensure satisfaction.

Neat

Reliable

MBL

**CAPILLARY
FITTINGS AND
COPPER
TUBES**

Yes, the neatest and most reliable plumbing fittings produced today are MBL Capillary Fittings. Used with MBL Copper Tube they form the perfect pipe joint in keeping with contemporary building techniques. Furthermore, being made from copper only, they provide the neatest of connections free from corrosion or contamination. A full range of fittings and tubes is always in stock. Write for full details today.

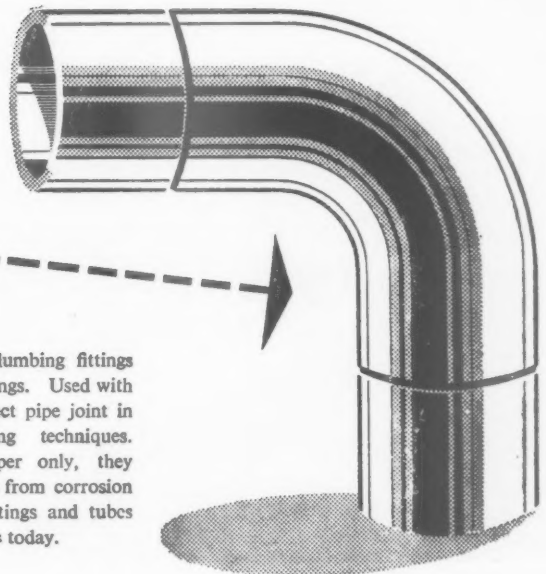

THE MINT, BIRMINGHAM, LTD., BIRMINGHAM, 18

Telephone: CENTRAL 2532

Telegrams: 'MINT', BIRMINGHAM

41

Architect coping with a problem

His problem? To have a large area including stairs and coves covered with P.V.C. flooring; to provide a smooth unbroken surface; and to have the job done quickly, easily and at minimum cost.

His solution? The specification of Phenco Vinyl-Plastic Flooring; Phenco Nosings and Covings; Phenco Welding Rod; and, to marry them all together into one continuous, jointless surface, the use of a Phoenix Automatic Welding Machine. And, if a man who has made arrangements as watertight as these can't take time off to feed pigeons, who can?



THE PHOENIX AUTOMATIC WELDING MACHINE (B.P. 802,933)
Welds all types of vinyl flooring to form a jointless surface. Electrically driven, fully automatic. Costs £150, works wonders, saves money hand over fist.



Phenco Welding Rod
Suitable for automatic and non-automatic welding methods. Costs approx. 1d. per foot. Available in 16 colours.

PHENCO P.V.C. NOSINGS & COVINGS

Stock lengths—9 ft.
Standard colours, black, white or brown.
Other lengths and colours to order.



Please write or telephone for details and/or samples

PHOENIX FLOORING PRODUCTS

Phoenix Rubber Co. Ltd.,
Slough, Buckinghamshire
Telephone: Slough 22037/9

OA/5545B

Where cleanliness is part of service . . .



Other well-known users of Onliwon include:—
Ford Motor Company Ltd., Dagenham · Aberthaw and Bristol Channel
Portland Cement Co. Ltd. · Aberthaw and Rhosce, Glam · British Sugar
Corporation, London · British United Shoe Machinery Co. Ltd., Leicester
Hackney Borough Council · Hoover (Washing Machines) Ltd., Merthyr
Tydfil · Ransome and Marles Bearing Co. Ltd., Newark-on-Trent · The Metal
Box Co. Ltd., London · Vauxhall Motors Ltd., Luton · The Steel Company
of Wales and many others.

BRONCO LTD., formerly British Patent Perforated Paper Co. Ltd., London, E.9. Tel: AMHerst 4777 (5 lines). Manufacturers of Bronco toilet rolls and packets

ONLIWON

TOILET TISSUE CABINET SYSTEM

*Forte's maintain
staff hygiene with Onliwon*

The management of Forte's chain of restaurants insist on the highest standard of hygiene among their large kitchen staff and waitresses. To make *sure* they get it, they have installed the Onliwon Toilet Tissue Cabinet System in the toilets and washrooms of all Forte's branches. Onliwon is simple to operate and economical to run. It systematizes toilet facilities—cuts down wastage and overcomes pilfering. It pays dividends, too, in more comfortable working conditions and better staff relations. Specifications which include this personalised, money-saving equipment will earn for any architect the appreciation of managements and employees alike.

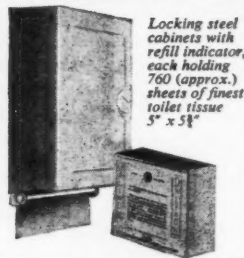

Locking steel
cabinets with
refill indicator,
each holding
750 (approx.)
sheets of finest
toilet tissue
5" x 5 1/2"

ONLIWON

PAPER TOWEL CABINET SYSTEM

teamed with toilet tissue
for washroom hygiene

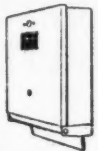

Locking steel cabinets in green
or white, each holding 150 large,
strong, absorbent paper towels.

LOOK INTO

VERMICULITE

before specifying insulating materials

Especially for floor and roof screeds
plasters · loose fill

Write for details to
The Association of Vermiculite Exfoliators
59, Gresham St., E.C.2. METropolitan 9101



UNILEVER have selected
the latest in

CARRIER TUBE COMMUNICATIONS

For the new premises now being built for their largest
associate—THE UNITED AFRICA COMPANY.

Modern problems of carrier communication in offices, factories, airfields and warehouses are now solved with "all embracing" Dialed Despatches. This revolutionary, single tube, ring main selective system, having an unprecedented degree of flexibility and coverage, is fully automatic, acoustically directed and electronically controlled. It has been selected by UNILEVER (United Africa House), KODAK, C.E.G.B. (Southern Region), and other prominent organisations.

Suitable for carrying documents, piece parts, tools, laboratory samples, X-ray films, drugs, etc.

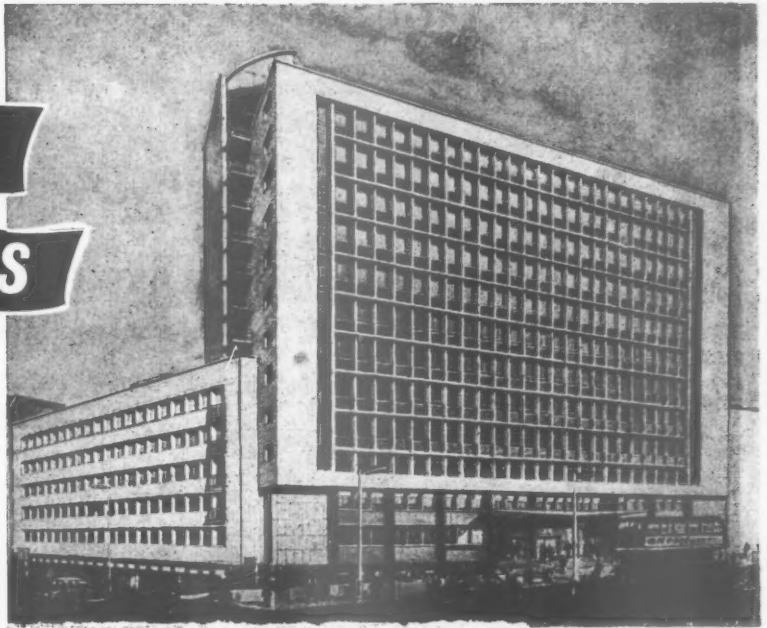

Architects: KENNETH WAKEFORD, JERRAM AND HARRIS.
by courtesy of NORWICH UNION INSURANCE SOCIETIES LIMITED

DIALLED DESPATCHES

The Green, Gosport, Hampshire.
London Office: Gralane House, 16 Catherine Place, London, S.W.1.
Telephone: VICTORIA 7384.

" LIMITED
Telephone GOSPORT 80221

THE PORTWAY 20, 35 & 60

OIL FIRED DOMESTIC BOILERS

LUXURY HEATING AT MUCH LOWER COST

Costs only ½d.-6d. per
hour to run.

Stove enamelled steel casing
in 5 different colour
schemes. Thermometer
fitted as standard. No special
chimney or flues needed.

Oilferno Heat Unit
Completely SILENT
when in use.

AUTOMATIC
Temperature control



FURTHER ENQUIRIES TO
CHARLES PORTWAY & SON LTD
HALSTEAD, ESSEX.

WPS. 31



The
Best
Looking
LOUDEST
RINGING
FIRE BELL
you can buy

with NO INSTALLATION COSTS

The distinctive urgent note of the S.P.C. Fire Alarm can be clearly heard over the loudest, most sustained noise—giving instant and timely warning of danger to life and property.

Sleek, functional design by Gerald Benney, Des., R.C.A.; aluminium base, red dome and black handle. Hand operated (four rings per turn); no gears; no maintenance; unaffected by power failure.

INSTANT PROTECTION FROM MOMENT OF INSTALLATION

Price £5.19.6 (carriage paid)
Immediate delivery—

FIRE ALARM BELL

Order NOW from

SCOTTISH PRECISION CASTINGS LTD.

411-417 Hillington Rd., Glasgow, S.W.2. Tel.: Glasgow Halfway 164

SELECTIONS FROM THE WORLD'S MOST MODERN RANGE

easilyne

TAPS & SINK FITTINGS by

Sanbra

- ★ 'Easilyne' Taps and Fittings conform to B.S.S. 1010/1953.
- ★ Fitted with 'Ner-Drip' long-life washers.
- ★ Coloured indicator buttons RED and BLUE.
- ★ Accepted by the Council of Industrial Design for 'Design Index' and displayed at the Design Centre.

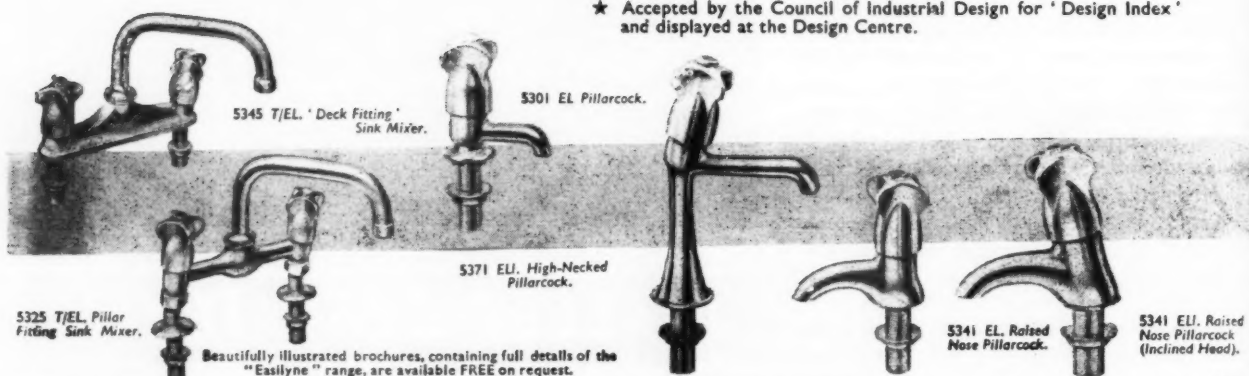

SANBRA LIMITED ASTON HALL ROAD, BIRMINGHAM 6. (Tel. EAST 1231-9)
Designers and Manufacturers of a complete range of fine quality Plumbers' Brassfoundry

Heatrae

of Norwich

FOR ABUNDANT HOT WATER...

... 'SLIMROD'
ELECTRIC IMMERSION HEATERS

A Heatrae Quality Product

Vertical pattern illustrated is available in 21", 24", 27" and 30" lengths, with large diameter element rod, suitable "no heat" zone under head and small (2½") projection terminal box.

Horizontal pattern: 2 kW., 11" length, 3 kW., 12" length. Also has large diameter element rod and small projection terminal box. All types to BS. 1556.

Please ask for Leaflet No. 81.

HEATRAE LIMITED • Postal Code: NORFOLK • NOR 29A.

Manufacturers of Electric Water Heaters, Oil Heaters, Immersion Heaters, Urns, Towel Rails, Airing Cupboard Heaters, Electric Fires, Flameproof Heating Apparatus, Food Trolleys, Warming Plates, Air Heaters

DIXON'S ROGGSTONE

THE TWO-PART SYSTEM

Comprising an appropriate Sealer and a STONE-like finish

A Durable Treatment For

Cement Stucco, rendered walls, brickwork, etc.

particularly suitable for those

PROBLEM WALLS

arising from heterogeneous accumulations of oil paint, water paint, cement paint, etc. Cracks and blemishes are readily masked by this tough granite-like textured yet elastic paint.

DIXON'S PAINTS LTD.

AJAX WORKS, HERTFORD ROAD, BARKING, ESSEX

Telephone: RlPpleway 3326 (3 lines)

SPENCERS



EXPANDED METAL

Manufactured in accordance with B.S.S. 405/1945, and B.S.S. 1221/1945 Part 'C'. It is supplied in diamond shaped meshes ranging from 3" to $\frac{3}{8}$ " across the short way of the mesh. The larger meshes are ideal for many forms of concrete reinforcement, whilst other uses for Expanded Metal include: open work flooring and stair treads, racks and shelves, fencing and partitions, grilles and screens, pallets and stillages. It is also available in the galvanized condition. Expanded Aluminium is supplied in a wide range of fancy colours, and is very suitable for decorative work of many kinds.

Also available —

- Foundation Bolt Boxes,
 - Brickwork Reinforcement,
- both made from Expanded Metal.

THE SPENCER WIRE

COMPANY LIMITED • WAKEFIELD

Telephone: WAKEFIELD 4111 (10 lines) • Telegrams: SPENCER WAKEFIELD • Telex

Telex No. 55160

De W31280AJ

BATLEY 'UP & OVER' DOORS AND DOOR GEAR...



UP AND OVER DOOR...

Is inexpensive, yet simple and completely reliable in operation. Can be quickly fitted to any width or height of opening. Available in ribbed Aluminium Alloy (£20) or exterior grade Mahogany Ply (£19)



SUPARISE UP & OVER DOOR GEAR...

Designed for easily converting existing hinged doors to 'Up and Over' doors. Or available for new installations with choice of Aluminium Alloy or selected timber doors. Price of door gear only £11.10.

Attractive deferred terms—Extensive free delivery area. Brochure from:

ERNEST BATLEY LTD., 63, Colledge Road, Holbrooks, Coventry. Tel: 89245.

KEEP THOSE WATERPROOFING PROBLEMS right under your thumb!

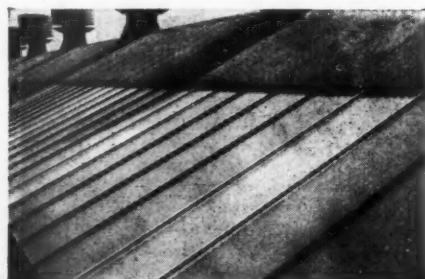

STANTON IRON WORKS USE SYLGLAS—the

one sure way to glaze and seal a roof in one easy operation. Sylglas glazing and sealing tape is inexpensive, cheap to apply, 100% waterproof, unaffected by vibration and amazingly long-lasting. Sylglas is unique. Used also by Rowntrees of York, British Railways, Vandervells and many other famous organisations.

If you have any waterproofing problems we shall be glad to help and give advice.

THE SYLGLAS COMPANY

81 Knight's Hill, West Norwood,
London, S.E.27.

Tel: GIPsy Hill 4247 (5 lines)

'Grams: Sndwwhite, London, S.E.27

For more space at less cost

CHOOSE LOCKERS BY WADDELLS

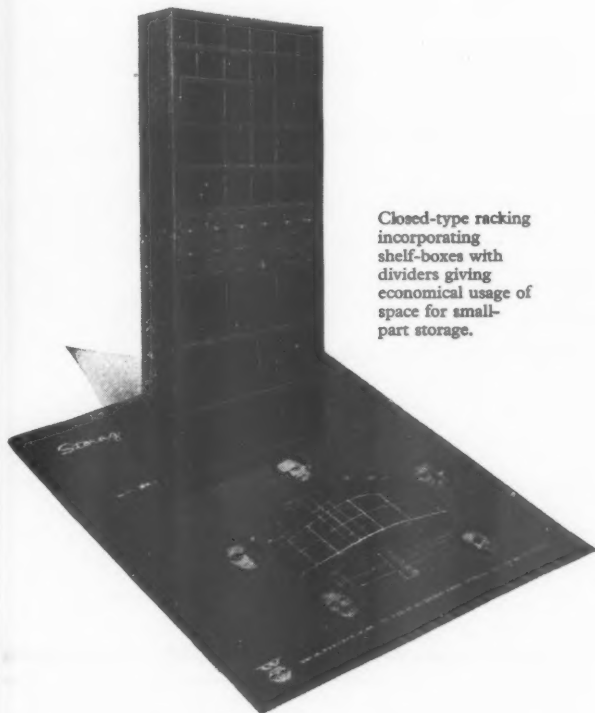

Closed-type racking incorporating shelf-boxes with dividers giving economical usage of space for small-part storage.

Send for this free folder on Waddells lockers

This attractive folder gives details of a representative range of Waddells lockers. Simply send in your letterhead marked 'lockers' for a free copy by return.

WADDELLS FREE PLANNING AND ADVISORY SERVICE

Waddells have been organising space for British industry for over 30 years. Backed by this solid record of achievement, Waddells have solved the problem of multiplying space by dividing it. Waddells Free Planning and Advisory Service provides the answer. Representing the skill and experience of 5 Waddells experts, this completely free service is, today, helping top British organisations to create more useful space at less cost with steel equipment by Waddells.

If you would like free professional advice on a space or storage problem, just ring HOWARD 1271.

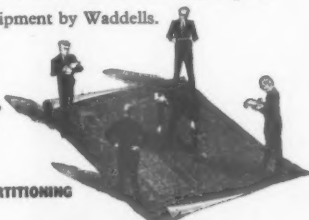

RACKING · CLIPBOARDS · PARTITIONING

WADDELLS

(STRATFORD STEEL EQUIPMENT) LIMITED Dept. AJ

STRATFORD WORKS, MILLMARSH LANE, BRIMSDOWN, ENFIELD, MIDDLESEX
Telephone: HOWARD 1271.

SPACE-MAKERS FOR BRITISH INDUSTRY

Seven symbols of progress

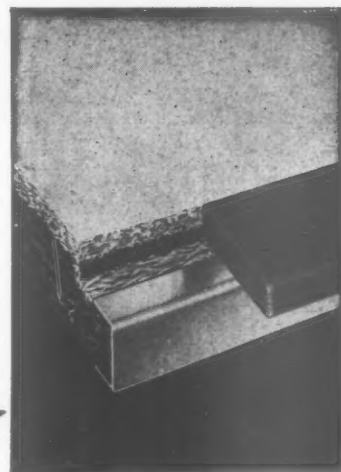

3\"

The slab identified by this symbol is our 3\" Rebated Channel Reinforced Pre-screeded Wood Wool Roofing Slab. It has all the advantages of our 3\" Reb., including the unique Thermacoust anti-condensation insulated rebate over the steel channel reinforcing strips. It is, however, pre-screeded during manufacture with a hemi hydrate gypsum plaster. Thermal movement is accommodated without trouble because the slabs can move independently in a way that is not possible where continuous screeding is applied after installation. Dry construction becomes possible with the obvious additions of speed, immediate weather protection, and the elimination of construction moisture content: it opens the way for entirely new roofing techniques. Like all Thermacoust roofing slabs, 3\" Reb. P.S. has high resistance to fire and good thermal insulation, rated at 0.19 B.T.U. with felt applied.

The sound absorption factor at 500 c/s is 0.85.

Please write for full particulars.

THERMACOUST LTD ROOFING SLABS

20 ALBERT EMBANKMENT LONDON SE11

Telephone Enquiries (Southern)—London: RELiance 7281

Telephone Enquiries (Northern)—Doncaster 54138 Ex. 25

When supported on inverted "T" or Thermacoust purlins no special fixing arrangements are required.

Flat-top purlins or R.S.J.'s call for Type 1 site fixing clips.

Slabs may also be provided with any of the exclusive range of Thermacoust Pre-Clips for fixing copper, SNAPRIB aluminium, slates, tiles or false ceilings.



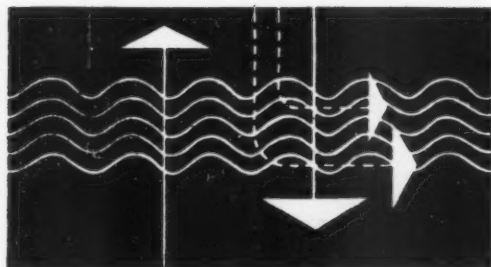

HEATING, VENTILATING & AIR CONDITIONING

We construct and install all types of equipment, and our specialist staff is fully experienced in this sphere. We can offer first class design facilities, or will work in conjunction with your engineer to your own specifications if required. Let us send you details of our capabilities. We may be able to help you.

Birmingham & Blackburn Construction Co. Ltd.

Armoury Close, Bordesley Green, Birmingham, 9
and at George Street West, Blackburn.



Waterford Chandeliers installed in a private suite at the Mayfair Hotel.

Waterford Chandeliers



Beautifully hand cut from full lead crystal, Waterford Chandeliers are available in sizes suitable for modern interiors.

Chandeliers can be supplied from stock in original Waterford designs or in new designs in the highest Waterford tradition.

Waterford Glass Ltd. are also glad to make up chandeliers to architects' own specifications. Particulars of this service will be sent on request.



WATERFORD GLASS LIMITED, WATERFORD, IRELAND
Enquiries for Britain, Australia and New Zealand should be directed to the Sole Agents
J. WUIDART & CO. LTD., 15 RATHBONE PLACE, LONDON, W.1



Having a good look!

Rely-a-Bell retractable grilles show goods to best advantage—day and night—without exposing them to possible theft. A variety of meshes and colours adds distinction to display. All grilles are available with remote and automatic controls. Rely-a-Bell make for every type of window, arcade, doorway, licensed bar, or other openings.

KEEPING THE GOODS SECURE!



Descriptive literature on request. Surveys and estimates prepared without obligation.

RELY-A-BELL BURGLAR & FIRE ALARM CO. LIMITED,

The Security Centre, 54 Wilson St., London, E.C.2.
Telephone: BISHopgate 1955 (8 lines)



Yes, Miss Jones really is walking on air, or to be exact, she's walking on millions of tiny air cells each cushioning her step against noise and fatigue.

What's more, she will be able to walk over exactly the same piece of flooring in five, ten or fifteen years time, and it will still absorb the noise and wear just as efficiently as the day it was first put down.

What Miss Jones is walking on is, of course, Bulgomme-Silence, the amazing cellular based rubber flooring that can never collapse or lose its elasticity.

Perhaps Bulgomme-Silence will prove to be the answer to your next flooring problem. Send for the fully illustrated Bulgomme-Silence Brochure and samples of this amazing material.

BULGOMME-SILENCE

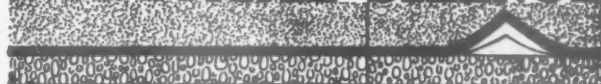

Three layers for perfect wear. Cellular rubber base, specially treated fabric interliner, and solid rubber wearing surface.

For further details, please apply to: **BERNARD J. ARNULL**
United Kingdom Commercial Manager
11, Mount Park Crescent, Ealing, London. W.5. Tel: PERivale 6850

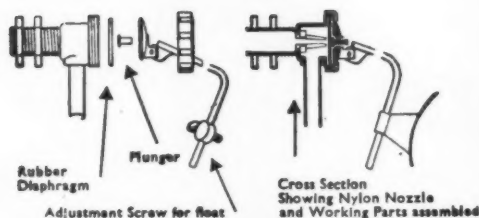

Trouble-Free and Noiseless

TROUBLE-FREE because:—No working parts are in water and no sticking can occur as with the old piston type of fitting.

Cavitation of the seatings is greatly reduced if not entirely eliminated, giving the valve a trouble-free long life many times that of an ordinary ball valve.

NOISELESS because:—Water passes into the cistern through a nylon nozzle shaped to minimise disturbance on contact with a rubber diaphragm and then passes into the cistern through a plastic tube thereby avoiding metallic vibration.

MAIN FEATURES: The main features of the *Kingley B.R.S. Ball Valves* are as illustrated, a nylon nozzle shaped to overcome cavitation and a rubber diaphragm which stops the flow of water when pressed against the nozzle by a plunger. The diaphragm keeps the moving parts of valve dry and free from corrosion and incrustation.

- ★ Three different designs of lever arm, i.e., 9in.; 10½in.; also cranked to suit old pattern Burlington Cisterns.
- ★ Length of thread up to 2in. for fitting to thick walled cisterns.
- ★ Thumbscrew for adjusting float to suit required water level.
- ★ The Kingley B.R.S. Ball Valves are designed for both high and low pressure nozzles.

KINGLEY B.R.S. Ball Valves

KINGS LANGLEY ENGINEERING CO. LTD.

KINGS LANGLEY · HERTS

TELEPHONE : KINGS LANGLEY 2215-6

TELEGRAMS : CHAMPION · KINGS LANGLEY.

NEW DEVELOPMENTS NEED NEW DEPARTURE BUILDINGS.

Be contemporary! Specify **NEW DEPARTURE** Buildings for your Clients' new developments. Every day more and more Consulting Engineers realise the advantages of these modern stress-bonded buildings (temporary or as permanent as you require) — new framing, new sheeting, new lining, new insulation, new glazing, new decor and new efficiency. Where there are new developments, it pays to specify **NEW DEPARTURE**.

*B.R. Recruitment Centre,
Euston Station.*



*Main foyer
and corridor.*

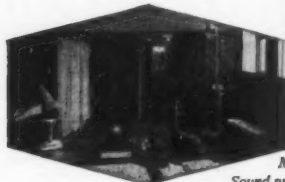

*Medical Officer's Suite.
Sound proofed and double glazed.*



GROSVENOR WORKS, LEEDS RD., HUDDERSFIELD.
TEL : HUDDERSFIELD 9330/2



JABLITE

INSULATION BOARD

- ★ Scientifically produced grades for specific applications
- ★ Inexpensive • Quick to install • Highest efficiency
- ★ Underfloor insulation
- ★ Curtain walling *Approved by City Councils and Ministry of Education*
- ★ Acoustic correction
- ★ Anti-condensation measures *In use by L.C.C. and other City Authorities*
- ★ Factory interior roof insulation *Special Jablo clip-on fixing system available*
(Class 1 fire rating)
- ★ Interior panelling and partitioning
- ★ Permanent shuttering
- ★ Solid lightweight cores
(for hollow cast concrete members)
- ★ Road Expansion joints used on the M.I. motorway

JABLITE

JABLO PLASTICS INDUSTRIES LIMITED

Jablo Works, Waddon, Croydon, Surrey

Steel Frame Buildings



CROGGON & CO., LTD. ESTABLISHED 1835

Croggon

POYLE STEELWORKS • COLNBROOK NR. SLOUGH • COLNBROOK 2501

230 Upper Thames Street, London, E.C.4. CENTRAL 4381

8 Cornhill, Liverpool. Royal 3868 • 7 John Street, Glasgow. Bell 2983

Important

to

Architects

The Basildon suite in Surreyware brings to door furniture, casements, and clothes hooks a matching liveliness, a hint of colour which clients are quick to appreciate. The gay little spheres are beautifully moulded in Red, Black, Green, and Cream, the fittings are in Black-bronze and the famous Crobrite finish.

May we send you further particulars?



S196 ZN
Black Bronze
4/6 each.
Crobrite
6/3 each.

S193 ZN
DOUBLE
CASEMENT
FASTENER
with recessed
safety catch.
Black Bronze
13/6 each
Crobrite
17/6 each

S192 ZN
REVERSIBLE
CASEMENT
FASTENER
Black
Bronze
7/- each.
Crobrite
8/9 each.

S191 ZN
WEDGE
CASEMENT
FASTENER
Black Br. nz:
5/4 each
Crobrite
6/2 each

S189 ZN
LEVER
LATCHSET
Black Bronze
15/6 per set
Crobrite
17/6 per set.

S188 ZN
LEVER
LOCKSET
Black Bronze
14/4 per set
Crobrite
16/4 per set

S197 ZN
Black Bronze
3/4 each
Crobrite
4/6 each

S190 ZN
CASEMENT STAY
10" or 12"
10" Black Bronze
7/10 each
Crobrite 9/7 each
12" Black Bronze
8/9 each
Crobrite 10/6 each

SO DISTINCTIVE - SO MODERN

The Basildon Suite in Surreyware

MADE BY

EVERED & COMPANY LIMITED, SURREY WORKS,
SMETHWICK 40, STAFFS. Established 1809

For people who plan right...



For people who build well

- HIGH THERMAL INSULATION
- FIRE RESISTANT
- CONDENSATION PROOF
- MORTAR ECONOMY
- LIGHT TO HANDLE
- SAVING IN MAN HOURS

HADDON Lightweight foamed slag blocks are manufactured under strict quality control to surpass the requirements of B.S.S. No. 2028, 1953—and every block is steam cured. Look at the many advantages the **HADDON** block offers—advantages that add up to better, warmer buildings and a considerable saving in time.

WRITE FOR DETAILS TO:—

WILLIAM PRESTWICH & SONS LTD.

HADDON CONCRETE WORKS,
STAVELEY, DERBYSHIRE
Telephone: Staveley 391 (3 lines)

GIBRALTAR door closer

Approved by the Council of Industrial Design
and 'Everywoman' Home Service Centre

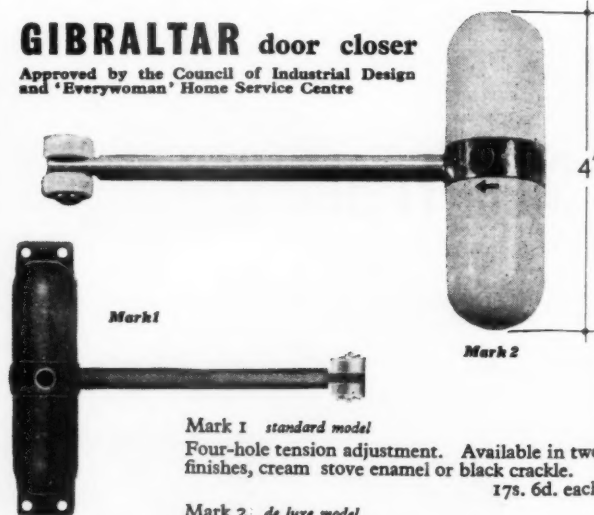

Mark 1 standard model

Four-hole tension adjustment. Available in two finishes, cream stove enamel or black crackle. 17s. 6d. each

Mark 2 de luxe model

Five-hole tension adjustment. In cream stove enamel or black crackle, with chrome boss and arm. A special feature is the independent slide fixing plate, enabling all fixing screws to be concealed. 27s. 6d. each

Both models are of a similar size and are able to close all but the very heaviest doors, when two closers should be fitted. Weight 1 lb.

Finish, in hammer or high gloss stove enamel, can be to any colour you specify for a minimum order of one gross.

C. G. L. ENGINEERING CO. LTD.

Wheathampstead • Herts • Telephone: 2262

Small—but strong
silent—and guaranteed

advance news

SELAWASHERS

For sheet laps use our

ALKATHENE SELAWASHER

(Patent Application No. 6466/59)

Reg. Design No. 892432

specially adapted for use with our Roofing Bolts to prevent water penetration. The same long life and adaptability as with the Selanut is attainable.

In addition the SELABOLT

(Patent No. 673953)

is still available with its small neoprene ring to protect surfaces such as vitreous enamel, glass and paintwork. It provides a watertight joint and a small degree of flexibility.

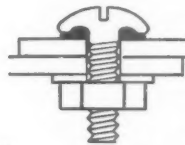
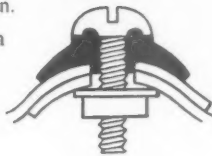

SELANUTS



It will no longer be necessary for your sheet fixers to carry nuts, diamond steel and bitumen washers on to the roof, all they need is the new

ALKATHENE SELANUT

(Patent Application No. 26584/58)

Reg. Design No. 892218

incorporating a moulded in steel' nut. The Alkathene will adapt itself to any radius of curvature and provide a long lasting watertight joint and there will be no more dirty rust stains on the roof.

★ Full production will be attained shortly, but in the meantime send for test samples.

A protective cap covering the thread will be available shortly

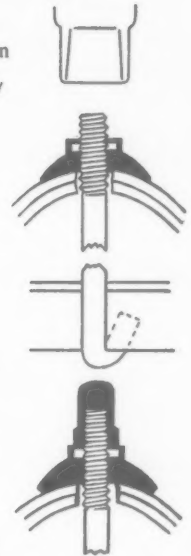

the very latest type of fasteners

SELANUT, SELAWASHER and SELABOLT are products of **THE BRITISH SCREW CO LTD**

153 KIRKSTALL ROAD, LEEDS 4 Tel. 30541 (4 lines) Grams. Angell Leeds 4

CROFT ADAMANT

TERRAZZO TILES

"Handsome, Hardwearing and Colourful"



Hydraulically pressed Terrazzo Tiles with highest quality, carefully selected coloured aggregate, giving the most attractive effects, Exceptionally hard wearing, hygienic and easily cleaned. Manufactured to B.S.S. in stock nominal sizes: 6" x 6" x 3/8"; 9" x 9" x 3/4"; 12" x 12" x 1". Standard Coved Skirtings, Plain Skirtings and Bull-nosed Tiles. Technical advice, range of samples and prices freely available.

CROFT

Craftsmen in concrete for over 80 years.

THE CROFT GRANITE, BRICK & CONCRETE CO. LTD.

Croft, Near Leicester. Phone: Narborough 2261/4

London: 128/136, High St. Edgware, Middlesex. Phone: Edgware 0076/7 & 1246. Branch Office and Works: West Bank, Widnes. Phone: Widnes 2656/7



CLASSIFIED ADVERTISEMENTS

Advertisements should be addressed to the Advt. Manager, "The Architects' Journal," 9, 11 and 13, Queen Anne's Gate, Westminster, S.W.1. Normal printing arrangements have been altered to allow for the Christmas holiday. The latest dates for receiving advertisements for the December issues are as follows:—

December 10 issue—Friday, December 4.
December 17 issue—Thursday, December 10.
December 24 issue—Wednesday, December 16.
December 31 issue—Tuesday, December 22.

Replies to Box Numbers should be addressed care of "The Architects' Journal," at the address given above.

AIR-MAIL SERVICE available on request.

In response to requests from a number of Overseas subscribers for air-mail delivery of Public and Official Appointment details and Other Appointments Vacant, we have been pleased to arrange that cuttings of all such classified advertisements appearing in the A.J., shall be despatched by air-mail on Wednesday of each week (one day prior to A.J. publication date). The cost of this special service to Overseas subscribers will be 5s. for four weeks (1s. 3d. for each additional week) and prepayment should be sent by subscribers wishing to take advantage of this service. The charge we are making represents only the actual cost of the postage involved.

Public and Official Announcements

30s. per inch; each additional line, 2s. 6d.

BOROUGH OF ENFIELD
BOROUGH ENGINEER'S DEPARTMENT
APPOINTMENT OF ARCHITECTURAL ASSISTANT

Applications are invited for the above appointment at a salary in accordance with Grade A.P.T. II of the National Scheme of Conditions of Service (£765 to £880 per annum) with the additional appropriate London weighting.

The commencing salary will be fixed at a point within the Scale commensurate with qualifications and experience.

Application forms obtainable from Mr. H. D. Zeake, M.Sc. (Eng.), M.I.C.E., Borough Engineer & Surveyor, 7, Little Park Gardens, Enfield, Middx., should be returned to the undersigned.

CYRIL E. C. R. PLATTEN
Town Clerk.

Public Offices,
Gentleman's Row,
Enfield, Middx. 6343

NORTH RIDING OF YORKSHIRE COUNTY COUNCIL

PLANNING ASSISTANT, Special Scale (£785 to £1,070) in Headquarters Office. Minimum qualification Final Examination (or equivalent) of the Town Planning Institute; salary within the scale to be fixed in accordance with qualifications and experience. Experience on Development Plan and Town Maps essential; experience of development control an advantage. Travelling allowance for 10 h.p. car.

PLANNING ASSISTANT, A.P.T. Grade I. Minimum of three years' training and a further year's experience in planning work. Candidates should have completed or be exempt from National Service.

Applicants must disclose in writing relationship to any member or senior officer of the County Council. Canvassing disqualifies.

Applications, giving age and experience, with addresses of two referees, to the Clerk of the County Council, County Hall, Northallerton, by 10th December, 1959. 6941

ARCHITECTURAL ASSISTANTS

REQUIRED BY

MINISTRY OF WORKS

For employment in London. Keen and enthusiastic Assistants of Intermediate R.I.B.A. standard are required for the design of interesting and varied types of buildings in all parts of the world. The salary range is from £556 (at age 21) to £960. Starting pay according to age and experience. 5-day week. 3½ weeks annual leave. Good prospects of promotion and permanency. Permanent posts are pensionable and the pension scheme is non-contributory. Apply, giving details of age, training and experience to: B. Redford, C.B., C.V.O., A.R.I.B.A., Chief Architect, Ministry of Works, Abell House, Room 435, John Islip Street, London, S.W.1. 6456

BOROUGH OF HENDON
BOROUGH ENGINEER AND SURVEYOR'S DEPARTMENT

DEPUTY CHIEF ASSISTANT ARCHITECT

Applications are invited for the above appointment which is in Lettered Grade B, i.e., £1,310 rising by annual increments to £1,485 per annum. Applicants should be Associate Members of the Royal Institute of British Architects and have had wide experience in design, preparation of sketch plans, working drawings, specifications, estimates and supervision of works in progress. Pensionable Post. Subject to National Scheme. Medical examination. Appointment terminable by one month's notice on either side.

Applications stating age, qualifications and experience, together with the names and addresses of three referees, much reach the Borough Engineer and Surveyor, at the under-mentioned address by 21st December, 1959.

Canvassing will disqualify.

R. H. WILLIAMS,
Town Clerk.

Town Hall,
Hendon, N.W.4. 7009

NATIONAL COAL BOARD
EAST MIDLANDS DIVISION
ARCHITECTS AND ARCHITECTURAL ASSISTANTS

Applications are invited for superannuable posts with the National Coal Board, East Midlands Division, on the staff of the Divisional Chief Architect at 69, Lower Parliament Street, Nottingham.

SALARY SCALES

ARCHITECTS, GRADE 2, £815 to £1,125.
Open to Corporate Members of the R.I.B.A. with wide practical experience.

ARCHITECTURAL ASSISTANTS, GRADES 1 & 2.
£715 to £850 (exceptionally £1,000).
£595 to £725—£710.

Qualifications: Preferably Intermediate R.I.B.A., although regard will be paid to good practical experience.

The work of the department provides excellent experience in the design and construction of large Welfare and Industrial Buildings.

Applications within 14 days, giving age and full details of qualifications and experience, to:—

Divisional Chief Staff Officer,
National Coal Board, East Midlands Division,
Sherwood Lodge, Arnold, Nr. Nottingham. 6903

COUNTY BOROUGH OF PRESTON
APPOINTMENT OF ASSISTANT ARCHITECTS

(Special Grade £785—£1,070)
Applications are invited for the above mentioned appointments in the Borough Surveyor's Department.

Candidates must be Registered Architects and Corporate members of the R.I.B.A. The programme of works is large and varied and appointments afford opportunities for good experience. The National Scheme of Conditions of Service and Local Superannuation Acts apply, and the successful applicants will be required to pass a medical examination.

Forms of application can be obtained from the undersigned, to whom they must be returned, completed, not later than 7th December, 1959.

W. E. E. LOCKLEY,
Town Clerk.

Municipal Building,
Preston. 6894

BURGH OF KILMARNOCK
BURGH ARCHITECT'S DEPARTMENT

Applications are invited for the following appointments:—

(a) DEPUTY BURGH ARCHITECT. Salary £1,150 to £1,250 per annum. Council House available for letting if required.

(b) ARCHITECTURAL ASSISTANT. Salary Executive Grade IV, £395 to £420 to £465.

Applicants for appointment (a) must be qualified and experienced Architects.

Applicants for appointment (b) should have passed the Intermediate examination of the R.I.B.A. and should have had good office experience. Both appointments are subject to N.J.C. conditions, and the successful applicants will require to pass a medical examination for superannuation purposes.

Applications giving full details of training and experience, should, along with copies of testimonials, be lodged with the Burgh Architect and Town Planning Officer, 64a, Bank Street, Kilmarcok, within 10 days of the date of this advertisement.

W. L. WALKER,
Town Clerk.

Council Chambers,
Kilmarcok.
November, 1959. 6987

COUNTY BOROUGH OF ROTHERHAM
ARCHITECTS

Applications are invited for the following appointments:—

(a) ARCHITECTURAL ASSISTANTS, A.P.T. I (£575—£725) to Special Grade (£750—£1,030).

(b) SENIOR ASSISTANT ARCHITECT, A.P.T. IV (£1,065—£1,220).

Candidates for (a) are required to have passed Parts I and II of the R.I.B.A. Final examination and (b) to be Associate Member of the R.I.B.A. with good general experience in design and construction. The commencing salary in the grades will be according to capabilities and experience.

Housing accommodation will be available if necessary for the higher grade appointment. Applications to be endorsed "Architects," stating age, qualifications and details of experience, together with names of two referees, should be received by me not later than Tuesday, 8th December, 1959.

Canvassing will disqualify.

JOHN S. WALL,
Town Clerk.

Municipal Offices,
Rotherham. 6918

CITY OF MANCHESTER
CHIEF ASSISTANT PLANNING OFFICER

required in the City Surveyor and Engineer's Department at a salary within J.N.C. Scale "C" (£1,385—£1,620).

Candidates must be appropriately qualified by examination and must have had considerable experience in the Planning and Development work of a local authority.

This appointment offers practical experience on large scale projects, many of which are due to be carried out very shortly. Housing accommodation and removal expenses.

Applications, stating age, education, qualifications and experience, together with the names of three referees, to the Town Clerk, Town Hall, Manchester, 2, in an envelope endorsed "Chief Assistant Planning Officer," not later than 4th January, 1960. 7122

CORPORATION OF THE CITY OF ABERDEEN
TOWN PLANNING DEPARTMENT

Applications are invited for the following appointments:—

(a) SENIOR PLANNING ASSISTANT, to take charge of the technical planning branch of the department. The salary scale for this post is £1,085 rising by annual increments to £1,235 per annum.

(b) PLANNING ASSISTANTS (2), for general planning duties in connection with development control. The salary scale for each post is £795 rising by annual increments to £1,075 per annum.

(c) JUNIOR PLANNING ASSISTANT. The salary scale for this post is £605 rising by annual increments, subject to qualification bars, to £855 per annum.

Applicants for posts (a) and (b) should possess a recognized qualification. Placing will be in accordance with qualifications and experience.

Applications by letter, with usual particulars and names of two referees, should reach the Director of Town Planning, 5 Bon-Accord Crescent, Aberdeen, on or before 10th December, 1959.

The Corporation may be prepared to assist in the provision of housing accommodation.

J. C. RENNIE,
Town Clerk.

Town House,
Aberdeen.
12th November, 1959. 6911

BOROUGH OF WALTHAMSTOW
BOROUGH ARCHITECT'S DEPARTMENT

Walthamstow is a municipal borough within the County of Essex, population 114,000, rateable value £1,747,737. It is a progressive authority and there is a large programme of interesting architectural and redevelopment schemes to be undertaken.

Applications are invited for the undermentioned vacancies on the permanent staff of the Borough Architect:—

(1) TWO SENIOR ASSISTANT ARCHITECTS A.P.T. IV (£1,065—£1,220).

(2) ASSISTANT ARCHITECT A.P.T. III (£880—£1,065).

(3) THREE ASSISTANT ARCHITECTS A.P.T. I/II (£610—£880).

(4) SENIOR ARCHITECT—PLANNER A.P.T. IV (£1,065—£1,220).

(5) ASSISTANT QUANTITY SURVEYOR A.P.T. IV (£1,065—£1,220).

(6) THREE ASSISTANT QUANTITY SURVEYORS A.P.T. II (£765—£880).

(7) TWO JUNIOR QUANTITY SURVEYORS General Division (£210—£595).

The above salaries do not include the London Weighting allowance.

Applicants for (1), (2), (4) and (5) must be professionally qualified and have had extensive experience. Applicants for (3) and (6) should have the appropriate qualification.

The Council will make 100% advances to successful applicants for house purchase in this or adjoining boroughs.

Application forms may be obtained from the undersigned.

Closing date: 14th December, 1959.

G. A. BLAKELEY,
Town Clerk.

Town Hall, Walthamstow, E.17. 6984

BOROUGH OF SOLIHULL
APPOINTMENT OF ASSISTANT ARCHITECTS

Applications are invited for the following posts in the Borough Surveyor's Department:—

(a) PRINCIPAL ASSISTANT ARCHITECT, A.P.T. V (£1,220 rising to £1,375 per annum).

(b) SENIOR ASSISTANT ARCHITECT, A.P.T. Grade IV (£1,065 rising to £1,220 per annum).

(c) ASSISTANT ARCHITECTS, A.P.T. Grade Special (£785 rising to £1,070 per annum).

(d) ASSISTANT ARCHITECTS, A.P.T. Grade III (£880 rising to £1,065 per annum).

(e) ASSISTANT ARCHITECTS, A.P.T. Grade II (£765 rising to £880 per annum).

(f) ASSISTANT ARCHITECTS, A.P.T. Grade (£610 rising to £765 per annum).

Applicants should have the appropriate qualifications and experience for the particular vacancy for which they are applying. In each case the commencing salary will be in accordance with the qualifications and experience of the selected applicant.

The vacancy for a Principal Assistant Architect, referred to in (a) above, will be required to take charge of the education section of the department, which section is responsible for the preparation of plans, etc., for a considerable number of new schools, extensions, etc., in the Borough.

In all cases, the appointments will be subject to the provisions of the Local Government Superannuation Acts, to the National Scheme of Conditions of Service, and to one month's notice on either side.

In suitable cases housing accommodation will be provided as soon as possible and half the reasonable cost of removal expenses paid.

Applications, quoting the post applied for and giving full details of past experience and qualifications, together with the names and addresses of two referees, should be submitted to the Borough Engineer and Surveyor, 90, Station Road, Solihull, Warwickshire, not later than Friday, 18th December, 1959.

W. MAURICE MELL,
Town Clerk.

The Council House,
Solihull.
25th November, 1959. 7123

LINDSEY (LINCOLNSHIRE) COUNTY COUNCIL

Vacancy on permanent staff for ASSISTANT ARCHITECT, Grade A.P.T. IV, £1,065-£1,220. Must be A.R.I.B.A. and capable of controlling large and interesting scheme. Commencing salary within the grade dependent upon experience. N.J.C. Conditions of Services. Canvassing will disqualify. Candidates must disclose in writing whether to their knowledge they are related to any Member or Senior Officer of the Council. Applications giving age, qualifications, experience, present post and salary, and the names of two persons to whom reference can be made to be sent not later than 8th December, 1959, to the County Architect, County Offices, Lincoln. 6970

BOROUGH OF WILLESDEN BOROUGH ENGINEER AND SURVEYOR'S DEPARTMENT

Applications are invited from suitably qualified and experienced persons for the following permanent appointments:—

ASSISTANT ARCHITECT within Special Grade (£750-£1,030 p.a.).
ASSISTANT ARCHITECT within Grade A.P.T. II (£765-£880 p.a.).
ASSISTANT ARCHITECT within Grade A.P.T. I (£610-£765 p.a.).

London weighting, maximum £30 p.a., is payable in addition to the above salary.

The Council is unable to assist with housing accommodation. Forms of application and conditions of appointment may be obtained from the Borough Engineer and Surveyor, Town Hall, Dyne Road, Kilburn, N.W.6. Applications to be returned to the undersigned not later than 9 a.m. on Tuesday, 15th December, 1959.

R. S. FORSTER,
Town Clerk. 7018

November 18, 1959.

LONDON ELECTRICITY BOARD ARCHITECTURAL DRAUGHTSMAN

Applications are invited for the position of Architectural Draughtsman in the Architect's Section of the Chief Engineer's Department in the Waterloo, S.E.1 area.

Applicants should be neat draughtsmen and have had experience in an Architect's office. Preference will be given to those who are taking a recognised course of study with a view to obtaining architectural qualifications.

The post is graded under Schedule "D" of the National Joint Board Agreement as Grade 6 (£660 to £780 per annum, inclusive of London Allowance).

Application form obtainable from Personnel Officer, 46, New Broad Street, London, E.C.2, to be returned completed within 14 days of the publication date of this advertisement. Please quote Ref. PER/V/2721/A. 7071

COUNTY COUNCIL OF THE WEST RIDING OF YORKSHIRE

OFFICE OF THE COUNTY ARCHITECT
The Council require SENIOR ARCHITECTS in salary grades A.P.T. IV (£1,065-£1,220) and Special Grade (£785-£1,070) for their extensive and interesting building programme which includes schools, colleges, old people's and children's homes, clinics, ambulance, fire and police stations, and other public buildings. Architects appointed will be employed at the Central Office in Wakefield solely upon capital works dealing with building projects from sketch plans to completion.

Applications are also invited for the under-mentioned posts at the Central Office:—

JUNIOR ARCHITECTURAL ASSISTANTS.
Grade A.P.T. II (£765-£880).
Grade A.P.T. I (£610-£765).

Applications to be submitted as soon as possible on forms to be obtained from and returned to the undersigned.

A. W. GLOVER, F.R.I.B.A.,
County Architect.

Whongarth,
Westfield Road,
Wakefield. 6607

CITY ARCHITECT'S OFFICE, MANCHESTER

Applications invited for the appointment on the permanent staff of a SENIOR ASSISTANT ARCHITECT, salary A.P.T. IV, £1,065-£1,220 per annum. Housing accommodation for a limited period may be provided. Five-day week. Removal expenses allowed.

Forms of application from the City Architect, P.O. Box 488, Town Hall, Returnable by 15th December, 1959. 7120

CITY OF CHICHESTER

APPOINTMENT OF GENERAL ASSISTANT
Applications are invited for the above appointment at a salary in accordance with A.P.T. Grade II (£765-£880).

The person appointed must have a good knowledge of building construction, experience in design, and be fully competent to arrange and supervise building works.

The appointment will be in accordance with the National Conditions of Service and terminable by one month's notice on either side.

Housing accommodation will be provided, if required.

Applications, stating age, education, qualifications, training and experience, present and previous appointments, together with the names of two referees should reach the City Surveyor, Greyfriars, North Street, Chichester, by 15th December, 1959.

ERIC BANKS,
Town Clerk. 7058

26th November, 1959.

COUNTY BOROUGH OF SWANSEA BOROUGH ARCHITECT'S DEPARTMENT

Applications are invited for the post of ASSISTANT ARCHITECT—Salary Grade within the Special Class, £785 to £1,070. Applicants must be Associates of the R.I.B.A. and must have had considerable experience in the design and supervision of the erection of public buildings. Duties will include research into special forms of construction work.

Candidates must be under 45 years of age unless in Local Government Service.

The appointment will be subject to the provision of the Local Government Superannuation Acts and may be terminated by one month's notice on either side. The successful candidate will be required to pass a medical examination.

Forms of application may be obtained from the Borough Architect, The Guildhall, Swansea, to whom they must be returned not later than December 19th, 1959.

Canvassing disqualifies.

T. B. BOWEN,
Town Clerk.

The Guildhall,
Swansea,
25th November, 1959.

7124

EAST KILBRIDE DEVELOPMENT CORPORATION

The Corporation invite applications for the following posts:—

- ARCHITECTS—Salary scale £880-£1,220 per annum. Applicants must be A.R.I.B.A. with at least five years' experience of which two years should be qualified experience.
- ASSISTANT ARCHITECTS—Salary scale £765-£880 per annum. Applicants should at least have passed the Intermediate Examination of the R.I.B.A.
- JUNIOR ASSISTANT ARCHITECTS—Salary scale £510-£765 per annum. Applicants should be at least probationer members of the R.I.B.A.

The commencing salary in each case will be in accordance with qualifications, experience, etc. The duties will include work in connection with industrial, commercial and housing developments. The appointments are subject to the Corporation's Conditions of Service and Superannuation Agreement. Selected candidates will require to pass a medical examination. A house or flat will be made available if required. Application forms may be obtained from the General Manager, Torrance House, East Kilbride, to whom completed forms should be returned not later than 16th December, 1959. Canvassing directly or indirectly of the members of the Corporation will constitute an absolute disqualification. 7099



EETO
CYLINDER
JACKETS

THE ORIGINAL, used
and recommended by
almost every Municipal
Authority in the Kingdom.
Often copied
— NEVER equalled.

EETO INSULATIONS
RIVER STREET · BOLTON · LANCs

**APPLIED
LETTERS**



All sizes, types and materials
for internal or external use.
Illuminated letters and box signs.
Brochures sent on request.

WARD & CO. (Letters) LTD.

6 - 12 WILDER ST · BRISTOL 2 · TELEPHONE BRISTOL 21536

ESTD. S.W. 1898

IRON STAIRCASES
STEELWORK

**FARMER
& SON LIMITED**

BALUSTRADING
FENCING

FABRICATORS IN STEEL

STAIRWAY HOUSE, COURTHILL ROAD, LEWISHAM LONDON S.E.13. PHONE: LEE GREEN 4334-9.

Thermos

INSULATION JACKETS

— are the ideal answer to the problem of heat losses from hot water systems.

They are easily installed, require no maintenance, and will pay for themselves in a very short time by reducing the fuel bill. Hodgson and Hodgson have wide experience with Thermos materials, and will be pleased to advise on any insulation problem.

Help yourself to bigger profits — and help your customers save cash...



The full Thermos range includes: ASBESTOS AND MAGNESIA COMPOSITIONS • ASBESTOS MATTRESSES • ASBESTOS WOOL MINERAL WOOL • SECTIONAL PIPE LAGGINGS • HAIR FELTS PIPE WRAP • WALL AND ROOF LINING QUILTS

Full details from
HODGSON & HODGSON LIMITED
CARRINGTON · NOTTINGHAM
OR 36 DERBY ROAD · BURTON-ON-TRENT
Phone: Nottingham 61072-3 Grams: Thermos, Nottingham
BURTON Phone & Grams: 4772 3 Burton on Trent

photomurals



... ask AUTOTYPE

ARCHITECTS throughout the country are using Autotype photomurals with great success in reception halls, offices, showrooms, shops, schools, restaurants, cafés, ballrooms, private houses, etc.

In full colours or black-and-white, mounted on prefabricated panels for fixing on site, or black-and-white unmounted. Photographs, engravings, originals of all kinds available for selection.

Autotype are acknowledged the leading specialists in this growing development. The benefit of their long experience and advice is yours for the asking. Enquiries welcomed.

See our
photomurals on
permanent exhibition
in the Building
Centres at London,
Bristol and
Glasgow

AUTOTYPE

The Autotype Company Limited
Brownlow Road, West Ealing, London, W.13
Ealing 2691-2-3

Lasting beauty



FRAME
SAWN
FINISH

in Broughton Moor

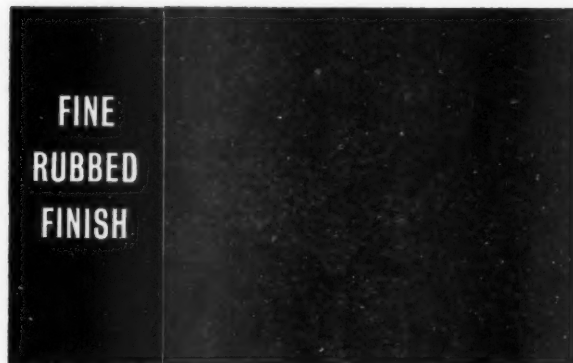

FINE
RUBBED
FINISH

Green Slate

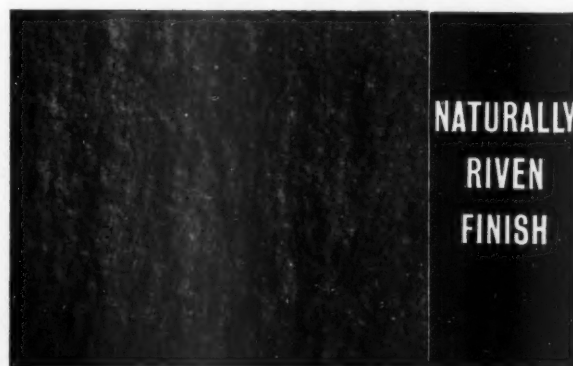

NATURALLY
RIVEN
FINISH

Technical pamphlets showing typical methods of fixing are available on application:

1. Flooring 2. Facings. 3. Coping. 4. Cills
5. Riven Face Slabs.

In three distinct colours:
Light Sea Green, Olive
Green and Pale Green
Barred

Broughton Moor

GREEN SLATE QUARRIES LTD.

CONISTON, THE LAKE DISTRICT, LANCS. Tel: CONISTON 225/6

CITY OF BRADFORD

ARCHITECTURAL ASSISTANTS

Applications are invited for the following superannuable appointments in the Architectural Section of the City Engineer and Surveyor's Department:—

- (a) SENIOR ARCHITECTURAL ASSISTANT, Post No. 217. Grade A.P.T. V (£1,220—£1,375).
- (b) SENIOR ARCHITECTURAL ASSISTANT, Post No. 219. Grade A.P.T. IV (£1,065—£1,220).
- (c) ARCHITECTURAL ASSISTANT, Post No. 204. Special Grade (£785—£1,070, according to qualifications).
- (d) TOWN PLANNING ASSISTANT, Post No. 30. A.P.T. I/Special (£610—£1,070, according to qualifications).
- (e) ARCHITECTURAL ASSISTANT, Post No. 122. A.P.T. II/Special (£765—£1,070, according to qualifications).
- (f) ARCHITECTURAL ASSISTANT, Post No. 123. A.P.T. I (£610—£765).

Applicants for (a), (b), (c) and (e) should have had experience in the design of houses, flats and shops and the layout of housing estates, have sound design ability and be experienced in the preparation of working and detail drawings.

The successful candidate for (d) will be required in connection with the layout of large Corporation Housing Estates and schemes of development as the result of slum clearance.

Candidates for (f) should have had experience in architectural design and have passed the Intermediate examination of the appropriate professional body.

Applicants for (a), (b), (c), (d) and (e) should be either A.M.T.P.I. or A.R.I.B.A. Housing accommodation cannot be provided by the Corporation.

Applications on forms to be obtained from the City Engineer and Surveyor, Town Hall, Bradford, 1, together with three testimonials, must be received by the undersigned not later than 19th December, 1959.

W. H. LEATHEM.

Town Clerk.

Town Hall,
Bradford, 1.

7044

BOROUGH OF GOSPORT

APPOINTMENT OF QUANTITY SURVEYOR
Applications are invited for the above appointment within the N.J.C. Grading of Special Classes (£785—£1,070).

Candidates should have passed the Final Examination of the Royal Institute of Chartered Surveyors, or hold a similar qualification, be fully experienced in and prepared to accept responsibility for the preparation of Bills of Quantities, measurement of works on site, agreement of final accounts, etc.

The post is subject to:—

(i) The N.J.C. Scheme of Conditions of Service.

(ii) Local Government Superannuation Acts, 1937-53.

(iii) If required, the passing of a Medical Examination.

(iv) One month's notice on either side.

Consideration will be given to the provision of housing accommodation, if required.

Applications, stating age, qualifications, present and previous appointments, details of experience, and the names and addresses of two referees, should be delivered to the undersigned not later than first post Monday, 14th December, 1959.

EDWARD ADDENBROOKE.

Town Clerk.

Town Hall,
Gosport,
Hants.

7057

COUNTY BOROUGH OF SOUTHEAST-ON-SEA

BOROUGH ARCHITECT'S DEPARTMENT

Applications are invited for the following posts:—

- ASSISTANT ARCHITECT
Special Classes Scale (£785×40(6)×45—£1,070).
- TECHNICAL ASSISTANT (ARCHITECTURAL)
Grade A.P.T.I. (£610×30(4)×35—£765).
- ASSISTANT QUANTITY SURVEYOR
Grade A.P.T.IV (£1,065×55×50(2)—£1,220).
- ASSISTANT QUANTITY SURVEYOR
Special Classes Scale (£785×40(6)×45—£1,070).

Candidates must be suitably qualified and experienced.

The appointments will be subject to the provisions of the Local Government Superannuation Acts and the National Joint Council's Scheme of Conditions of Service so far as adopted by the Council. Medical examination.

Applications, stating age, qualifications and experience, with the names of two referees, should be submitted to the Borough Architect, 30, Alexandra Street, Southend-on-Sea, by 14th December, 1959.

Canvassing will disqualify. Any candidate who is related to member or officer of the Council is required to disclose the fact.

ARCHIBALD GLEN.

Town Clerk.

6858

MIDDLESEX COUNTY COUNCIL

SENIOR PLANNING ASSISTANT, Special Scale, £815—£1,109 (max. remun.). Appointment may be made above the minimum according to qualifications and experience in Architecture or Town Planning. Five-day week, prescribed conditions. Application forms from County Planning Officer, 10, St. George Street, S.W.1, returnable by 13th December. (Quote B.507, A.J.) 7062

DUNDEE COLLEGE OF ART
SCHOOL OF ARCHITECTURE

Principal: H. ADAM CRAWFORD, R.S.A., D.A.
The Governors of the Dundee Institute of Art and Technology invite applications for the position of SENIOR LECTURER AND STUDIO INSTRUCTOR.

Applicants should be members of the R.I.B.A. and preferably be holders of a Degree or Diploma of a recognised School of Architecture. A Degree in Town Planning would also be an advantage.

Salary scales: Men—£1,300 × £50—£1,550. Women—£1,219 (under "Equal Pay" Scheme to reach £1,550 by April, 1961).

Applications should be lodged by Saturday, 12th December, or as soon as possible thereafter, and should be on the prescribed form which, with full particulars, may be obtained from the undersigned.

F. RAYMOND WILKINSON.

Clerk and Treasurer.

Bell Street,

Dundee.

19th November, 1959.

7109

METROPOLITAN BOROUGH OF LAMBETH
BOROUGH ENGINEER'S DEPARTMENT

Applications are invited for the appointment of SURVEYING AND ARCHITECTURAL ASSISTANT. Duties include the design of public buildings and the preparation of plans, specifications, quantities and estimates for all types of building construction, alterations and repairs, and candidates must be capable of supervising the work. Knowledge of L.C.C. building regulations and by-laws an advantage.

Salary £1,065—£1,220 p.a. (A.P.T. IV) plus London weighting.

Qualifications: Final examination of R.I.C.S. or R.I.B.A., with at least five years' experience (including period spent on theoretical training) and experience in an appropriate technical department of a local authority.

This appointment is temporary for a period of three years, but is otherwise subject to the National Scheme of Conditions of Service.

Application forms from Town Clerk, Lambeth Town Hall, Brixton Hill, S.W.2 (quote reference 77). Closing date: 14th December, 1959. 7049

BOROUGH OF GUILDFORD

APPOINTMENT OF JUNIOR ARCHITECTURAL ASSISTANT

Applications are invited for the above appointment at a salary in accordance with Grade A.P.T. I (£610 to £765 per annum).

Applicants should preferably have some experience in design and construction in relation to housing and general municipal building work. Housing accommodation will be provided, if required.

Applications, together with the names of two referees, must be sent to the Borough Engineer and Surveyor, Municipal Offices, Guildford, by Monday, 14th December, 1959.

HERBERT C. WELER.

Town Clerk.

7051

DIRECTOR OF HOUSING STUDY

required for the Metropolitan Halifax-Dartmouth

This study will examine, over a period of three years, the housing situation in the city of Halifax, the town of Dartmouth, and that part of the County within the Metropolitan Area, with particular reference to the quantity and quality of housing in relationship to the present and future needs of this area; it will also make recommendations for future action.

Applicants should possess a degree in Community Planning, Architecture, Social Science, or Engineering, should have experience in conducting detailed surveys of housing requirements and must have the ability and experience to relate the results to regional planning proposals. The part of Director will carry an annual salary of between £3,000 and £10,000, commensurate with qualifications and experience.

For further information and application forms please write to: D. J. Bird, Director of Community Planning, Department of Municipal Affairs, Halifax, Nova Scotia. 6777

BOROUGH OF SWINDON

APPOINTMENT OF SENIOR PLANNING ASSISTANT—A.P.T. IV (£1,065—£1,220)

Applications are invited for the above appointment in the Department of the Borough Surveyor and Planning Officer. The Borough is expanding rapidly under the Town Development Act and there is considerable scope for imaginative and skilful town planning work.

Candidates must have had suitable experience and have passed the Final examination of the Town Planning Institute. The possession of another recognised qualification would be an advantage.

Consideration may be given to an allocation of housing accommodation.

Applications, on forms to be obtained from the Town Clerk, Civic Offices, Swindon, must be returned by the 15th December, 1959. 7062

METROPOLITAN BOROUGH OF SHORE-DITCH

Applications are invited for the appointment of ARCHITECTURAL ASSISTANT. Salary within Grade A.P.T. III. £910—£1,095 n.a., according to experience and qualifications. Subject to medical examination, Council's Superannuation Scheme and N.J.C. conditions.

Applications, stating age, training and experience and giving the names of two referees to reach Borough Architect, Town Hall, Old Street, E.C.1, by 19th December, 1959. 7103

PORTSMOUTH COLLEGE OF ART

Principal: W. J. L. GARDON, A.R.C.A.
Applications are invited for the post of STUDIO MASTER AND LECTURER in the School of Architecture. Preference will be given to applicants who have been trained in a recognised School of Architecture, are Associates of the Royal Institute of British Architects, and have at least three years' post-academic practical experience.

The salary will be in accordance with the Burnham Technical Scale for Lecturers, viz., £1,370 × £35—£1,550.

Further particulars and forms of application, which should be returned as soon as possible, may be obtained from the Registrar, College of Art, Guildhall Square, Portsmouth. 7063

HORNCHURCH URBAN DISTRICT COUNCIL

Applications are invited from suitably qualified persons for the following appointments:—

- (a) two ENGINEERING ASSISTANTS, A.P.T. II (£380—£1,065).
- (b) One ENGINEERING ASSISTANT, A.P.T. II (£765—£880).
- (c) One ENGINEERING ASSISTANT, A.P.T. I (£610—£765).
- (d) One ARCHITECTURAL ASSISTANT, Special Grade (£785—£1,070).
- (e) One ARCHITECTURAL ASSISTANT, A.P.T. I (£610—£765).
- (f) One TRENCH INSPECTOR, Misc. IV (£590—£650).

In addition, a plussage equivalent to the London Weighting is paid according to age.

The persons appointed to (a) and (b) will be employed principally on an extensive Private Street Works programme.

Applicants for post (d) must have passed the Final Examination of the R.I.B.A.

Applicants for post (e) must be probationers of the R.I.B.A. and be studying for their Intermediate R.I.B.A.

Applicants for post (f) must have experience in the Code of Practice in connection with the Public Utilities Street Works Act, 1950.

The appointments are subject to the provision of the Local Government Superannuation Acts, to the N.J.C. Conditions of Service and the passing of a medical examination.

Forms of application, returnable by 19th December, 1959, may be obtained from the undersigned.

P. L. COX.

Clerk of the Council.

Council Offices,
Billet Lane,

Hornchurch.

7064

BRITISH SOLOMON ISLANDS

PROTECTORATE

ARCHITECTS, PUBLIC WORKS DEPARTMENT

To be responsible for the design and construction by direct labour and contract of Government buildings, preparation of contract documents and estimates.

Contract appointments. Salary range £1,152—£1,360 (sterling) plus gratuity. Quarters available at reasonable rent.

Candidates must be A.R.I.B.A. with wide post qualification experience. Experience of tropical building an advantage.

Write to Director of Recruitment, Colonial Office, London, S.W.1, giving full names, age, qualifications and experience, quoting BCD 112/45/02/E2. 7068

WILLENHALL URBAN DISTRICT COUNCIL

ARCHITECT'S DEPARTMENT

Applications are invited for the post of JUNIOR ARCHITECTURAL ASSISTANT in the Architect's Department at a salary in accordance with Grade A.P.T. I (£610—£765 per annum). The appointment will be subject to the Local Government Superannuation Acts, the National Scheme of Conditions of Service and to termination by one month's notice on either side.

Housing accommodation available and two-thirds removal expenses will be paid to the successful applicant, if married.

Applications, giving details of age, experience and qualifications, together with the names and addresses of two referees, should reach the undersigned not later than Tuesday, 15th December, 1959.

JOHN R. RIDING.

Clerk of the Council.

Town Hall,

Willenhall,

Staffs.

7082

LONDON COUNTY COUNCIL

ARCHITECTS (up to £1,135) required for Housing, Schools and General Divisions. Full and varied programme of new work including schools, multi-storey flats and Town Development. Starting salaries according to qualifications and experience.

Particulars and application form from Hubert Bennett, F.R.I.B.A., Architect to Council, EK/113/59, County Hall, S.E.1. (2630.) 7133

BUILDING SURVEYORS

Architect's Department, L.C.C., has vacancies in Building Regulation Division and District Surveyors' Service for work in connection with applications under London Building Acts and by-laws. District Surveyors' offices are located in Metropolitan Boroughs and work involves negotiations with developers and supervision of works in progress.

Up to £1,135, commencing according to qualifications and experience. Application form and particulars from Hubert Bennett F.R.I.B.A., Architect to Council, EK/111/59, County Hall, S.E.1. (2628.) 7132

BEDFORDSHIRE COUNTY COUNCIL
Applications are invited from suitably qualified persons for the following posts in County Planning Department:—
(a) Two SENIOR PLANNING ASSISTANTS (Development Control)—Salary within scale £500—£1,005, according to experience.
(b) DRAUGHTSMAN/WOMAN—Salary within scale £400—£765, according to experience.
Bedfordshire is a County with a high rate of growth giving opportunities for an interesting variety of work. Particulars of the above posts and application forms from Establishment Officer, Shire Hall, Bedford. Closing date 18th December. 7056

MERIONETH COUNTY COUNCIL
COUNTY ARCHITECT'S DEPARTMENT
Applications are invited for the appointment of ARCHITECTURAL ASSISTANT, Grade A.P.T. I (£610—£765). Preference will be given to applicants who have passed the Intermediate examination of the R.I.B.A. or its equivalent.
Full particulars of the appointment, together with application form, may be obtained from the County Clerk, County Offices, Penarllyn, Dolgellau, by whom applications must be received by not later than 28th December, 1959. 7108

WORCESTERSHIRE COUNTY COUNCIL
Applications are invited for the post of ASSISTANT ARCHITECT, Special Grade (£785—£1,070). The County Council owns some housing accommodation for which a successful candidate may apply.
Application forms and further particulars can be obtained from L. C. Lomas, F.R.I.B.A., County Architect, 14, Castle Street, Worcester, not later than 18th December, 1959. (T. 273.) 7084

BOROUGH OF KEIGHLEY
BOROUGH ARCHITECT'S DEPARTMENT
Applications are invited for the following temporary position with a possibility of a transfer to a permanent position:—
ARCHITECTURAL ASSISTANT, Special Grade, Salary Scale £785—£1,070. Applicants must have had good experience in architectural design and building work under construction. Other things being equal, preference will be given to applicants who have passed the examination for Associateship of the R.I.B.A.
Commencing salary to be in accordance with experience.
Applications, to be made upon the prescribed form to be obtained from the undersigned, to whom same must be returned, accompanied by copies only of two recent testimonials, not later than first post 15th December, 1959.
E. G. FELGATE, A.R.I.B.A.,
Borough Architect,
Borough Architect's Department,
College Street,
Keighley. 7089

COUNTY OF CORNWALL
APPOINTMENT OF PLANNING ASSISTANT
Applications are invited for this appointment in the County Planning Department at Headquarters, Truro, with salary within A.P.T. II according to qualifications and experience.
Preference will be given to candidates who have passed the Intermediate Examination of the Town Planning Institute or R.I.B.A. Experience in carrying basic surveys, ability to map and present the information by the use of modern techniques is essential.
The customary service conditions of the Local Government Service will apply and the successful candidate will be required to pass a medical examination.
Applications, together with the names and addresses of three referees, should be addressed to the County Planning Officer, County Hall, Truro, to reach him not later than 14th December, 1959. (No application forms are being issued.)
Clerk of the County Council. 7095

COUNTY BOROUGH OF MERTHYR TYDFIL
BOROUGH ARCHITECT'S DEPARTMENT
Applications are invited for the following appointments on the permanent staff of the Borough Architect:—
(a) Two SENIOR ARCHITECTS—A.P.T. Grade IV (£1,065—£1,220 per annum).
(b) ASSISTANT ARCHITECT—Special Grade (£785—£1,070 per annum).
(c) ARCHITECTURAL ASSISTANT—A.P.T. Grade III (£480—£1,065 per annum).
(d) Two ARCHITECTURAL ASSISTANTS—A.P.T. Grade II (£765—£880 per annum).
(e) QUANTITY SURVEYING ASSISTANT—A.P.T. Grade II (£765—£880 per annum).
There is to be a large programme of redevelopment, and all types of municipal buildings are to be erected. Every facility will be given for design and contract experience.
Appointments will be made within the grades according to qualifications and experience. Applications, stating age, experience, particulars of present and past appointments, together with two recent testimonials, should be received by the Town Clerk not later than Monday, the 14th December, 1959.
The appointments are subject to the provisions of the Local Government Superannuation Acts and to the passing of a Medical Examination, and are terminable by one month's notice on either side.
Canvassing in any form will disqualify.

T. S. EVANS,
Town Clerk.
Town Hall,
Merthyr Tydfil,
19th November, 1959. 6933

MIDDLESEX COUNTY COUNCIL
COUNTY ARCHITECT'S DEPARTMENT
The County Council has decided to enlarge substantially the staff of this department with offices in Westminster and it is proposed to make a number of appointments in each of the following grades:—
ASSISTANT ARCHITECT, A.P.T. V (£1,250—£1,405 p.a.).
ASSISTANT ARCHITECT, A.P.T. IV (£1,095—£1,250 p.a.).
ASSISTANT ARCHITECT, Special Grade (£815—£1,100 p.a.).
JUNIOR ASSISTANT, A.P.T. I (£640—£795 p.a.).

The department has in hand a large and interesting programme of works for School Buildings, Technical Colleges, Old People's Homes, Fire Stations and other County Buildings which will be designed under the direction of Mr. Whitfield Lewis, F.R.I.B.A., the County Architect. Organisation is on a group basis and full scope will be given to Architects who show design ability.

Applications are also invited for a post of ASSISTANT ARCHITECT, A.P.T. IV, to set up and take charge of a Technical Information Group and for a QUANTITY SURVEYOR, A.P.T. V, to undertake elemental analysis of estimates and preparation of costings for current building techniques.

Appropriate professional qualifications are required for all posts and commencing salaries will be assessed according to qualifications and experience. Appointments will be to the established staff subject to medical fitness and prescribed conditions.

Application forms from The County Architect, 1, Queen Anne's Gate Buildings, Dartmouth Street, S.W.1, must be returned within 10 days. (Quote B.470 S.O.) 7045

BOROUGH OF WREXHAM
BOROUGH ENGINEER AND SURVEYOR'S DEPARTMENT
Applications are invited for the following appointments:—
(a) Two ENGINEERING ASSISTANTS, Salary range Specialist Grade (£785—£1,070 p.a.). Candidates must have passed the Final Examination of Institute of Civil or of Municipal Engineers and have a general experience of Municipal Engineering.
(b) One ARCHITECTURAL ASSISTANT, Salary range A.P.T. Grade II (£765—£880 p.a.). Candidates must have Intermediate R.I.B.A. or equivalent.
Casual car user allowance payable on authority of Borough Engineer. Housing accommodation provided if required.
Applications, stating age, experience, qualifications, etc., and the names of two referees, to the undersigned by not later than first post on Monday, 21st December, 1959.
PHILIP J. WALTERS,
Town Clerk. 7096

CITY OF BRADFORD
TOWN PLANNING ASSISTANTS
Applications are invited for the following superannuable appointment in the Town Planning Section of the City Engineer and Surveyor's Department:—
(a) SENIOR TOWN PLANNING ASSISTANT, Post 14, Grade A.P.T. V (£1,220—£1,375).
(b) JUNIOR TOWN PLANNING ASSISTANT, Post 57, Grade A.P.T. I (£610—£765).
The successful candidate for (a) should have experience in dealing with applications for development for new housing, industrial and commercial building and advertisement control, and should be either A.M.T.P.I. or A.R.I.B.A. Candidates for (b) should have had general experience of technical work in a planning office and should have passed the Intermediate examination of the appropriate professional body.
Applications on forms to be obtained from the City Engineer and Surveyor, Town Hall, Bradford, 1, together with three testimonials, must be received by the undersigned not later than 19th December, 1959.
W. H. LEATHEN,
Town Clerk. 7043

CITY AND COUNTY OF BRISTOL
Applications are invited for the following permanent Staff appointments and applicants should have the qualification shown or an equivalent qualification.
SENIOR ASSISTANT ARCHITECTS—Grade A.P.T. IV (£1,065—£1,220). Final R.I.B.A.
SENIOR ASSISTANT ARCHITECTS—Special Scale (£785—£1,070). Pts. I & II Final R.I.B.A.
ARCHITECTURAL ASSISTANTS—Grade A.P.T. II (£765—£880). Intermediate R.I.B.A.
ARCHITECTURAL ASSISTANTS—Grade A.P.T. I (£610—£765). Intermediate R.I.B.A.
SENIOR QUANTITY SURVEYORS—Grade A.P.T. V (£1,220—£1,375). Final R.I.C.S.
SENIOR QUANTITY SURVEYORS—Special Scale (£785—£1,070). Final R.I.C.S.
QUANTITY SURVEYING ASSISTANTS—Grade A.P.T. II (£765—£880). Intermediate R.I.C.S.
Housing accommodation available at an economic rent. Five-day week. Financial assistance towards removal expenses.
Details and application forms (returnable by 21st December) from the City Architect, Council House, Bristol, 1. 7098

LANARK COUNTY COUNCIL
Applications are invited from fully qualified Architects for appointment to the following posts in the County Architect's Department, Motherwell:—
(a) SENIOR ARCHITECTS—Salary scale £1,310—£1,425.
(b) SENIOR ASSISTANT ARCHITECTS—Salary scale £1,145—£1,310.
(c) ARCHITECTURAL ASSISTANTS—J.I.C. scale £795—£1,075.

Applicants for posts (a) and (b) should, in addition to all-round knowledge of architectural practice, have knowledge of modern school building and be capable of assuming position of responsibility.

In addition to large school building programme, work in Department embraces every aspect of building with exception of Housing; appointments, therefore, provide excellent opportunity for extending experience on an interesting and varied programme.

For (c) placing on scale may be given according to previous practical experience.

Superannuation. Medical examination. No canvassing.

Applications, stating age, qualifications and experience, together with names and addresses of two referees, should be lodged with County Clerk, P.O. Box 1, Glasgow, within 14 days of date of advertisement. 7101

Tenders Invited
5 lines or under, 15s.; each additional line, 2s. 6d. Box Number, including forwarding replies, 2s. extra

BOROUGH OF EALING
ERECTION OF A GOLF PAVILION AT HORSENDEN HILL, GREENFORD
Tender documents obtainable from Borough Surveyor, Town Hall, Ealing, W.5, upon payment of 25 returnable on receipt of a bona fide tender.
Tenders must be delivered to the Town Clerk, Town Hall, Ealing, W.5, not later than 9 a.m. on the 30th December, 1959.
E. J. COPE-BROWN,
Town Clerk. 6896

Architectural Appointments Vacant

4 lines or under, 9s. 6d.; each additional line, 2s. 6d. Box Number, including forwarding replies, 2s. extra

ARCHITECTURAL ASSISTANTS required in busy City office. Assistants should be capable of carrying through schemes from sketch stage to final construction. Mainly Office and Residential buildings in London area. Varied and interesting projects. Long-term engagement to right person. £1,300 per annum, plus luncheon vouchers and car expenses. Five-day week. Applicants must be capable of producing sketch schemes of contemporary buildings, and preparing Working Drawings. Box 6932.

ARCHITECTURAL ASSISTANTS. Intermediate to Final standard, with some office experience, required for interesting work in West End Office. Plenty of scope for responsibility and experience. Telephone for appointment to MAYfair 9554, or write with particulars to Box 6123.

LEWELLYN SMITH AND WATERS require Senior and Junior ASSISTANTS for a widely varied programme of work. Salary according to experience. Please write stating qualifications, experience and age to 103, Old Brompton Road, S.W.7. 4522

EXPERIENCED ARCHITECTURAL ASSISTANTS required. One Qualified and one of at least Intermediate standard, for Branch Office, Birmingham, engaged on a varied and interesting programme of Commercial projects. The positions are pensionable and a five-day week is in operation. Applications, giving full particulars, to G. S. HAY, F.R.I.B.A., Chief Architect, Co-operative Wholesale Society Ltd., 1, Ballion Street, Manchester, 4. 4397

RONALD WARD & PARTNERS have immediate vacancies for ASSISTANT ARCHITECTS with initiative and some experience, for interesting, commercial, industrial and civic projects. Salaries commensurate with ability. Apply, 29, Chesham Place, S.W.1. BELGRAVIA 3361. 5639

ASSISTANTS required for busy Architect's City office: Laboratory and Industrial projects. Intermediate standard or above. Apply to: Secretary, Fairclough and Morris, Temple Chambers, Temple Avenue, E.C.4. FLE. 6295. 5638

ARCHITECTURAL ASSISTANT at Final standard, required by Buckinghamshire office. Interesting and varied work with scope for initiative and responsibility. State age, experience and salary required to Box 5871.

BOOTH, LEDBERGER AND PINKHEAD, 17-20, Mason's Yard, Duke Street, St. James's S.W.1, require ASSISTANTS in salary range £750—£1,100 p.a. Tel. TRA. 1866. 5967

ERIC FIRMIN & PARTNERS require Senior ASSISTANTS for work on industrial and commercial projects. Five-day week. Luncheon Vouchers. Salary by arrangement. Please apply 5 Holborn Circus, E.C.1. CITY 8811. 6884

ARCHITECTURAL ASSISTANTS, Senior and Junior, required by firm in High Wycombe for commercial and industrial schemes. Scope for responsibility and experience. Five-day week. Write Box 6636. 6296

SENIOR ARCHITECTURAL ASSISTANT capable of making site surveys, preparing sketch plans, working drawings and specifications, and supervising work in progress. Applications stating age, experience, qualifications and salary required to K. E. Akerman, F.R.I.B.A., Chief Architect, United Dairies Ltd., 31 St. Petersburg Place, W.2. 5760

JOHN H. D. MADIN, Chartered Architect, 85/85 Hagley Road, Birmingham 16, has further vacancies for Senior and Intermediate ASSISTANTS. Suitable Senior Assistants would be required to take full responsibility for large scale interesting projects. 6416

TREHEARNE & NORMAN, PRESTON & PARTNERS, have vacancies for ARCHITECTS and ASSISTANTS with imagination and designing ability to assist with important new developments in the London area. Apply in confidence to 83, Kingsway, London, W.C.2. (HOL. 407L) 6429

EXCELLENT opportunity for Senior and Intermediate ASSISTANTS in a permanent and progressive appointment with Midland firm of Architects who are working on large projects of an advanced type of design, including comprehensive development schemes, multi-storey office buildings, multi-storey flats, shopping centres, schools, banks, public houses and industrial projects. Apply Box 6415.

SENIOR ASSISTANT required of Intermediate/Final standard in Croydon office. Varied practice of interesting work. Good draughtsmanship and sound knowledge of construction essential, together with ability to manage jobs. Five-day week. Salary according to experience. Apply, giving all particulars, to George Lowe & Partner, 4, High Street, Croydon 3008/9. 6444

H. A. HALPERN & ASSOCIATES require first-class ASSISTANT with at least five years' office experience and exceptional knowledge of building construction. Must be able to operate with minimum supervision from sketch stage to contract on Supermarkets in new developments and conversions. Apply with full particulars of experience and salary required to H. A. Halpern & Associates, Cumberland Chambers, 7, Edgware Road, Marble Arch, London, W.2. 6453

THREE qualified ARCHITECTURAL ASSISTANTS with office experience required for (a) Industrial Work, (b) School Contracts, (c) large housing scheme abroad. Assistants will be expected to take the responsibility of running and supervising these contracts. Salary according to age (limit 35) and experience. Apply to J. M. Austin-Smith & Partners, 29 Sackville Street, London, W.1. 6565

SENIOR ASSISTANTS urgently required for busy City office engaged in industrial and commercial work. Five-day week. Luncheon Vouchers. Salary up to £1,200 according to experience. Box 6564.

JAMES A. ROBERTS, A.R.I.B.A., requires Intermediate and Final standard ASSISTANTS, salary range £750-£1,200 depending upon ability, experience, and personality. Interesting and varied work with scope for initiative and responsibility. Please write: 86, New Street, Birmingham, 2. 6599

SENIOR ASSISTANT ARCHITECT required to take charge of project. Apply Ronald Ward & Partners, 29, Chesham Place, S.W.1. BELGRAVIA 3561.

SENIOR AND JUNIOR ARCHITECTURAL ASSISTANTS required for general practice which includes Office Blocks, Schools, Churches, etc. Appointment to commence immediately or within next two months. Apply in writing to Sir Giles Scott, Son & Partner, 9 Gray's Inn Square, London, W.C.1. 6840

ASSISTANTS of Intermediate or equivalent standard, required for office in South Kensington. Interesting and varied work, offering scope for initiative, responsibility and opportunities for design. Commencing salary up to £900 per annum, according to qualifications. Five-day week. Apply R. Mountford Pigott & Partners, KENSINGTON 1242. 6776

SENIOR AND JUNIOR ASSISTANTS with contemporary outlook required for expanding practice engaged on interesting and varied work including large projects. Quarterly bonuses, five-day week and three weeks' annual holiday. Salary by arrangement. Apply in writing or telephone: Kenneth Anns & Partners, 1, Lincoln's Inn Fields, London, W.C.2. Tel.: ROL. 3031. CHA. 7443. 6878

ASSISTANTS of Intermediate and Final standard required for large and small educational jobs, some overseas: at first in London and later in Guildford office. Write to Frank Rutter, F.R.I.B.A., 2 Finchley Road, London, N.W.8. 6719

ARCHITECTURAL ASSISTANTS required by Hasker & Hall, L.F.R.I.B.A., for senior and intermediate positions in their offices in London and Warwickshire. Good salary, with scope for initiative and responsibility. Write to 13 Welbeck Street, W.1. or telephone WEL. 0061 or Knowle (Birmingham) 3502. 6724

INTERMEDIATE to Final standard ASSISTANTS with some years' office experience required for University, School and Commercial work. Apply Woodroffe, Buchanan & Conter, CHANCERY 3026, for interview. 6958

COUNTRY practice with varied work including new public houses; church and parsonage restorations; restoration of historic houses; country house alterations; Public School work; private estates, shops and small industrial jobs. ASSISTANT required of R.I.B.A. Intermediate to Final standard, interested in accepting full responsibility from sketch plan stage to final accounts, including correspondence and site supervision. Salary £2500-£3000. Please write giving age and experience to Forsyth Lawson, Cunningham & Partners, Chartered Architects, 30, Horse Fair, Banbury, Oxon. 6683

EXPERIENCED ARCHITECTURAL ASSISTANT required. Must have design and constructional ability together with initiative and drive. Fully qualified Assistant preferred, but a suitable, experienced Intermediate R.I.B.A. would receive due consideration. Numerous interesting projects throughout the country. Permanent post with scope for advancement. Superannuation scheme and canteen facilities. Salary to be arranged by appointment. Apply, giving age and experience, direct to D. Greenwood, B.Arch., A.R.I.B.A., Staff Architect, Prices Tailors Ltd., Cardigan Crescent, Leeds, 4. 6969

CHIEF ASSISTANT to Staff Architect required by leading London Shopfitters. Preferably qualified, interested in contemporary design and particularly in retail store development. Box 6952.

MORRIS DE METZ, F.R.I.B.A., requires an experienced ARCHITECTURAL ASSISTANT for a large interesting office building in London; drawing office on site. Salary up to £950. Tel.: HUNTER 2581. 6935

FARMER AND DARK require experienced ARCHITECTS, all levels. Offices, Laboratories, Factories, Schools, etc. Apply in writing, stating salary required. Romney House, Tufton Street, S.W.1. 6962

DENNIS S. LICHTIG requires experienced ASSISTANT for interesting work in his new Loughton office. The appointment offers good prospects for a keen man. Three minutes' walk from Central Line tube station. Five-day week. Salary range £700-£1,000. Apply to 24, Sparelease Hill, Loughton, Essex, or phone Loughdon 5864. 6971

LOUIS DE SOISSONS, PEACOCK, HODGES, AND ROBERTSON have immediate vacancies in their London office for Senior and Junior ASSISTANTS. Write, stating age, salary and experience to the above at: 3, Park Square Mews, Upper Harley Street, N.W.1. 6972

ARCHITECTURAL ASSISTANTS of Intermediate standard required for interesting; contemporary commercial work. Experience in Industrial Office desirable but not essential. Ability to prepare working drawings and 3-in. details. Permanent progressive appointment. Apply, stating salary required, to P. L. Howells, Esq., A.R.I.B.A., Chief Architect, Cow & Gate Ltd., Guildford, Surrey. 6936

QUALIFIED and unqualified ARCHITECTURAL ASSISTANTS required for interesting range of contemporary work. Please write, stating age, experience and salary required, to Michael Lyell, A.R.I.B.A., A.A. (Hons.) Dipl., 16, Yeoman's Row, Brompton Road, London, S.W.3. 6938

SMALL congenial office in Grays Inn requires SENIOR ASSISTANT, Final standard, with office experience preferably with public bodies. Can be running own jobs from start to finish. £1,000 p.a. or more according to experience, plus overtime if required. Five-day week. Phone HOLBORN 9687. 6947

ARCHITECTURAL ASSISTANT, busy general practice. Sidcup, Kent. Experience, ability and initiative first importance. Salary by arrangement. Box 6949.

SENIOR ARCHITECTURAL ASSISTANT wanted Bournemouth office. Five-day week. Reply Box 6990.

LOUIS DE SOISSONS, PEACOCK, HODGES, AND ROBERTSON, have immediate vacancies in their Welwyn Garden City office for Senior and Junior ASSISTANTS. Write, stating age, salary and experience, to the above at: Midland Bank Chambers, Howardsdale, Welwyn Garden City, Herts. 6991

GEORGE, TREW & DUNN have vacancies for ASSISTANT ARCHITECTS to work on a number of large and interesting projects including hospitals, ship interiors, office blocks and schools. Applicants should write, stating qualifications and salary required, to Messrs. George, Trew & Dunn, at 50, Eastbourne Terrace, W.2. 6992

STILLMAN AND EASTWICK-FIELD require an ASSISTANT of Intermediate standard with at least two years' office experience. Small office. Interesting modern work. 6993

SENIOR ASSISTANT urgently required. Preferably qualified with several years' experience. Must be capable and willing to work on own initiative. Salary £750 to £1,000 according to ability. Superannuation scheme available to married man also possibility of flat in New Year. Apply in writing to Ruddle & Wilkinson, F/R.I.B.A., Long Causeway Chambers, Peterborough. 6996

ARCHITECTURAL ASSISTANTS required to work on varied and interesting projects. Office experience desirable. Salaries according to experience. £500-£1,000 p.a. Five-day week. Apply in writing or telephone Covell & Matthews, 34 Sackville Street, London, W.1. REGENT 2291. 6979

VACANCIES for senior grades on varied and interesting work, good salary in accordance with experience. 5-day week. Fitzroy Robinson & Partners, CHANCERY 2111. Ref.: GWJ. 7000

SIR PERCY THOMAS & SON OF CARDIFF, SWANSEA AND SHREWSBURY, require experienced ASSISTANTS for all three offices. The programme of work is varied and includes universities, science buildings, offices, industrial buildings and hospitals. Applicants should be qualified and experienced, with a sound knowledge of progressive design, and capable of exercising a high degree of responsibility. Salary range for Assistant Architects is £1,000 to £1,500 p.a., and for Assistants up to £1,000 p.a. A pension scheme is in operation for Assistant Architects after a period of qualifying service and satisfaction. Holidays are three weeks per annum, and every third Saturday morning is free. Applications, stating age, qualifications and experience, should be made to The Secretary, 10, Cathedral Road, Cardiff. 7005

A. DAVIS, HOLDEN & PEARSON require SENIOR ARCHITECTURAL ASSISTANTS and ASSISTANTS not less than R.I.B.A. Intermediate Standard. The work includes Hospitals, Commercial Buildings and Laboratories. Apply giving age, qualifications, experience and salary required to 38, Gordon Square, W.C.1. 6991

ARCHITECTURAL ASSISTANTS required in West End. Should be capable of preparing 1/4" scale drawings and details from sketch plans. Box 6980.

ARCHITECTURAL ASSISTANT up to Intermediate standard required for busy general practice. Write stating age, experience and salary required, to Barp, Badger & Harrison, A/R.I.B.A., Guild Chambers, Scholars Lane, Stratford-on-Avon. 6991

WORCESTER Architects require competent ASSISTANTS, preferably of Intermediate standard with previous office experience, for varied busy practice. Write, stating age, salary required and experience, to Llewellyn Smith & Waters, 33, Foregate Street, Worcester, or to 103, Old Brompton Road, London. 6990

JOHN LAING AND SON LIMITED, invite applications for the following vacancies in their ARCHITECTS' DEPARTMENT (Chief Architect, Sydney Greenwood, A.R.I.B.A.) at their Head Office in N.W. London.

ARCHITECTS and **ARCHITECTURAL ASSISTANTS** of Intermediate and Final R.I.B.A. standard with experience in one of the following: Office and Industrial Schemes; Multi-storey Flats and Maisonnettes; Schools; Private and Municipal Housing.

These positions offer opportunities for advancement and a wide variety of work in a busy office. Pension Scheme after two years' service. Five-day week.

Applications to Personnel Manager (Ref. A.A.I.), John Laing and Son Limited, Building and Civil Engineering Contractors, London, N.W.7. 6907

TOOLEY & FOSTER require a SENIOR ASSISTANT, preferably, but not essentially, qualified, for interesting and varied work on hospital projects and general work with opportunities for taking responsibility and supervising work in progress. Salary will be according to age and length and type of experience. Five-day week, voluntary superannuation scheme. Apply by letter only to Midland Bank Chambers, Buckhurst Hill, Essex. 6914

PLAYNE & LACEY urgently require a recently qualified ARCHITECT or a Final standard evening school STUDENT for work on large scale University development. Telephone WHI. 2552 for interview. 6908

ASSISTANT ARCHITECTS—Senior Assistants required in Coventry office on varied work, commercial, industrial and educational. Apply, stating experience and salary required, to Hellberg and Harris, F/R.I.B.A., 13, Queen Victoria Road, Coventry. 7014

ARCHITECTURAL ASSISTANT (Final standard) required in busy architects' office in Reading. Salary according to experience. Box 6923.

ARCHITECTURAL ASSISTANT, about Intermediate standard, required for general practice in North Devon office. Pension scheme. Box 7027.

SCHERRER AND HICKS, F.R.I.B.A., have immediate vacancies for ASSISTANTS in their Manchester office.

(a) Two Senior men—5 to 8 years' experience.
(b) Two Graduate and Intermediate men.
Must be interested in contemporary design. Good salaries. Apply: B. J. Moxham, A.R.I.B.A., 2, King Street, Manchester 2. 7024

POWELL & ALPORT require ASSISTANT in their Croydon office. Salary according to experience in range £600-£850, plus bonus. Write stating age, experience and salary required. 6926

WELLS, HICKMAN & PARTNERS need a keen ARCHITECTURAL ASSISTANT capable of working without supervision. Several years' experience, sound knowledge of construction and very good draughtsmanship are vital. Salary in the region of £700. Please ring T.E.R. 1404 for appointment. 6691

ASSISTANT required, able to undertake working drawings, details and surveys under supervision. Percival G. Tuttle, Architect, Surveyor, 19 Carlton Crescent, Southampton, Tel. 21301. 7131

SIR ROBERT TASKER & PARTNERS immediately require ARCHITECTURAL ASSISTANTS (Final and Intermediate) in office with varied practice. Write to No. 3, Field Court, Gray's Inn, W.C.1, or telephone Chancery 5857 stating salary required. 4913

ARCHITECTURAL ASSISTANTS, Intermediate standard, required in London Office with varied practice. Interesting projects. Five-day week. Write giving particulars of age, experience, etc., to Box 903, c/o 7, Coptic Street, London, W.C.1. 6937

ARCHITECTURAL ASSISTANT, qualified or Intermediate standard. Apply in writing to: David Carr & Stuart Mathew, Architects, 3, Randolph Cliff, Edinburgh, 3. 7038

GET in on the Ground Floor. Possible future partners for a small but expanding London practice. Salary £1,000 p.a. more or less according to experience and ability. Applicants must be prepared to handle numerous small dull jobs until the bigger ones come along. Box 6935.

SIR JOHN BURNET, TAIT & PARTNERS require men who really enjoy working on the drawing board. Salaries from £1,000 to £1,500 for ASSISTANTS who can initiate and develop their own sketch drawings to all scales. Luncheon vouchers, Pension and Medical Schemes (non contributory). Telephone for appointment, Langham 3826. 7047

ARCHITECTURAL ASSISTANT, Intermediate R.I.B.A. level, for work on Contemporary Housing, surveys and general detail work. Salary according to experience. Apply in writing to Box DA1322, c/o Whites, 72, Fleet Street, London, E.C.4. 7048

ASSISTANTS required in Brewery Architect & Surveyors Dept. responsible for industrial and administrative buildings. Salary range £800/£1,000 p.a. plus cost of living and annual bonus, pension fund, 5-day week. Applicants, age not to exceed 45, to apply in writing stating past and present appointments and experience to S. Hutchings, A.R.I.B.A., Brewery Architect, Watney Combe Reid & Co. Ltd., The Brewery, Mortlake, S.W.14. 7050

ARCHITECTURAL ASSISTANTS required for several large contemporary projects. Intermediate standard or equivalent. Salary scale, £500 to £800 according to experience. Superannuation scheme. Five-day week. Please write giving full particulars to Johns, Slater and Haward, F.A.R.I.B.A., 32, Foundation Street, Ipswich. 6837

ARCHITECTURAL ASSISTANTS required now in small but busy West End Office. Although not essential experience of working in the London Area would be an advantage. Applicants will have the opportunity of handling their own jobs from sketch stage to final completion. Salary (up to £950) according to experience. Box 6763.

YORKE, ROSENBERG & MARDALL require ASSISTANTS. Apply in writing to 2 Hyde Park Place, London, W.2. 7034

JUNIOR ARCHITECTURAL ASSISTANT required in Wembley. Write stating age, experience and salary required. Box 6788.

ARCHITECTURAL ASSISTANT required in Wembley. Experience in design and construction of industrial buildings and office blocks. Write stating age, experience and salary required. Box 6787.

EXPERIENCED ARCHITECTS ASSISTANTS ARE required immediately to work under the direction of the Chief Architect and also the four District Architects of

F. W. WOOLWORTH & CO. LIMITED
Applicants should be capable of preparing working drawings, details, etc., with the minimum of supervision
Five-day week, Canteen facilities, Superannuation Scheme.

Apply, giving details of age, experience and salary required, to any of the following offices:—
Chief Architect, Woolworth House, 242/246, Marylebone Road, London, W.1.

District Architect, F. W. Woolworth & Co., Ltd., 311, Oxford Street, London, W.1.

District Architect, F. W. Woolworth & Co., Ltd., Armour House, Lord Street, Liverpool, 2.

District Architect, F. W. Woolworth & Co., Ltd., Crown Site Building, 26/40, Kensington High Street, London, W.8.

District Architect, F. W. Woolworth & Co., Ltd., 47/49, King Street, Dudley, Worcs. 6801

ARCHITECTURAL ASSISTANTS wanted with experience in Design and/or Detailing. Good salary and working conditions. B.S.P. Industries, Ltd., Maxwell Road, Elstree Way, Boreham Wood, EL8 3JL (Ref. 182.) 6813

ASSISTANT of Intermediate or Final standard required in small busy London office with varied and interesting projects in hand. Good opportunity for initiative. Please telephone Holborn 1550 or write to Box 6841.

GOLLINS, MELVIN, WARD & PARTNERS are looking for staff to work on the design of hospital, University and office projects. Age and experience are less important than enthusiasm and interest in architecture. Five-day week, quarterly bonuses, pension scheme. King WELbeck 9991 for appointment. 6829

ARCHITECTS urgently required by expanding and progressive Company. B.S.P. Industries Ltd., Maxwell Road, Elstree Way, Boreham Wood. Phone EL8 3JL (Ref. 183.) 6814

ARCHITECTURAL ASSISTANT required, salary £650-£900 according to experience. M. R. Heskeith, 8 Acresfield, Bolton, Lancs. Tel: Bolton 10221. 6764

GOTCH AND PARTNERS OF LONDON AND BRIGHTON require Junior and Intermediate ASSISTANTS for varied projects in both offices. Salary according to ability and experience, and reviewed half yearly. Write for an appointment to 8 City Road, Finsbury Square, London, E.C.1, or phone Monarch 3235. 6765

ARCHITECTURAL ASSISTANT of Intermediate standard or thereabouts required for varied work on housing and industrial building. Applicant should be capable of undertaking projects with a minimum of supervision. Write giving full particulars of experience and salary required to Shepperdson & Dixon, 2 Museum Street, Ipswich. 6779

W. S. ATKINS & PARTNERS, Consulting Engineers, require qualified ARCHITECTS and ARCHITECTURAL DRAUGHTSMEN in their Architectural Department to work on major industrial projects. Conditions of service include a 5-day week and superannuation scheme. Applications should be addressed to the Personnel Manager, 156 Victoria Street, S.W.1. 6887

EDWARD D. MILLS & PARTNERS require additional ASSISTANTS for a variety of interesting contemporary work. Knowledge of modern construction essential. Write with full details for appointment to 9-11, Richmond Buildings, Dean Street, Soho, London, W.1. 7055

TWO Qualified ARCHITECTURAL ASSISTANTS urgently required for London office. Write giving particulars of experience, etc., to Box 7054.

ARCHITECTURAL ASSISTANTS with at least six years' office experience required for general practice in office containing five other assistants, two partners, engaged in Schools, Hospital and Commercial work. Box 7053.

GEORGE WIMPEY & CO. LTD. An expanding programme of work in the Architects' Department offers good opportunities to ARCHITECTS and ASSISTANTS keen to apply their knowledge and ability to progressive design and construction techniques. The work covers varying types of Industrial, Commercial and Domestic Projects of considerable size and interest. Permanent appointments, with good salaries, and covering a wide range of experience, are immediately available at Head Office. Five-day week; Pension Scheme available for successful applicants wishing to make a career with the Company. Applicants should write to: E. V. Collins, A.R.I.B.A., Chief Architect, 27, Hammersmith Grove, London, W.6. 7130

ASSISTANTS required immediately. Intermediate and Final standard. Interesting positions giving plenty of scope for responsibility and contract supervision in West End Office. Tel. MAYfair 3111 or Box 7129.

ARCHITECTURAL ASSISTANT required for interesting general practice. Intermediate to Final standard. Must be capable of working with minimum of supervision. Apply stating age, experience and salary required to Malcolm Peck, Roberts & Associates, A.A.R.I.B.A., 15, Friary Street, Guildford, Surrey. Telephone Guildford 65363. 7125

QUALIFIED ASSISTANT ARCHITECTS required, minimum three years' office experience, preferably in London. Minimum salary £1,000 according to ability and experience. Theo. H. Birks, 38, Portland Place, W.1. LAN 7236. 7126

INTERMEDIATE standard ASSISTANTS required, minimum two years' office experience. Minimum salary £750 according to ability. Theo. H. Birks, 38, Portland Place, W.1. LAN 7236. 7127

SENIOR ASSISTANT ARCHITECT required, qualified, for varied practice. Pension scheme available. Write with details training and salary required. T. H. Johnson & Son, F.F.R.I.B.A., 20, Priory Place, Doncaster. 7105

ASSISTANT ARCHITECTS, qualified or near Final, required for interesting practice. Pension scheme available. Write with details training and salary required. T. H. Johnson & Son, F.F.R.I.B.A., 20, Priory Place, Doncaster. 7106

KEEN, young ASSISTANT required in busy office of London Brewery Architect's Department (S.W. London district); must be capable of carrying out alterations to public houses from start to finish. Superannuation scheme; five-day week. Salary commensurate with ability. Write age, experience, salary required to Box 7110.

EXPERIENCED ASSISTANTS required for work on Schools, Churches, Civic Centres, etc. Salary by arrangement. Applicants interviewed, with samples of work, Monday to Friday, between 12 and 2 p.m. 7111

TRIPE & WAKEHAM, Chartered Architects, require ASSISTANTS with three to five years' office experience. Telephone WELbeck 7744 or write 16, Fitzhardinge Street, W.1, for an appointment. 7112

ARCHITECTURAL ASSISTANT. Senior, with fullest experience. Highest salary by agreement. Commercial and general practice in Liverpool. Box 7118.

SENIOR ASSISTANT ARCHITECT required to work on a variety of large and interesting projects. Modern approach essential, with an ability to take complete charge of jobs from planning stage to completion. Apply to 3, Mountford, Pigott & Partners, 3, Cromwell Place, S.W.7. KENSington 1242. 7113

ARCHITECTURAL ASSISTANT required in the Property Department of Brewery Company. Capable of surveys, working drawings, specifications and supervision. Able to drive car. Pension Scheme. Salary £800-£1,000 per annum according to ability and experience. Apply in writing to the Chief Architect, Vaux & Associated Breweries Ltd., The Brewery, Sunderland, Co. Durham. 7114

LEEDS. SENIOR ASSISTANT. To work in general practice and on University, Hospital and School programmes. Planning, working drawings, site supervision. A.R.I.B.A. Salary range £1,050 to £1,500 to discuss. Write, stating age and experience to Jones & Stocks, F.F.R.I.B.A., 7, Blenheim Terrace, Leeds, 2. 7115

ARCHITECTURAL ASSISTANT for industrial and housing projects in small Architects' Department of leading Building and Civil Engineering Contractors in the Manchester area. Canteen facilities. Salary £750 to £900. Apply Box 7116.

NORTH AND PARTNERS, Chartered Architects, Maidenhead, have several vacancies for Intermediate and Senior ARCHITECTURAL ASSISTANTS. Salary range £750 to £1,250 according to experience. Apply in writing: 40, The Broadway, Maidenhead. 7117

WANTED. An ASSISTANT who would like to make a career in a new firm as a first assistant. Good prospects for a competent man. Write, giving full details, to E. H. Dolan, A.R.I.B.A., 36, Kenwood Drive, Walton-on-Thames. 7119

ROBERT MATTHEW AND JOHNSON-MARSHALL have some vacancies in their London office for ARCHITECTS of three to five years' experience. Applications should be made in writing to 24, Park Square East, London, N.W.1. 7121

CONTEMPORARY Sheffield Architects require experienced ASSISTANTS for work on major schemes, able to take initiative and responsibility. New offices in pleasant surroundings. Bonus, Pension and Life Assurance Schemes. Salary according to experience and ability. Full particulars to Hadfield Cawkwell & Davidson, 17, Broomgrove Road, Sheffield, 10. 7077

INTERMEDIATE standard ASSISTANT required for a contemporary practice in Bromley, Kent. Salary range £400-£600. Apply: Robert J. Wood, A.R.I.B.A., Lewes Road, Bromley. Tel. RAVensbourne 1083. 7078

JUNIOR ASSISTANT required for general drawing office duties. Good prospects. Apply in writing stating age and salary required to Westmore & Partners, 121, Cheapside, E.C.2. 7079

SENIOR ASSISTANT required to take charge of drawing office. Apply in writing stating age and salary required to Westmore & Partners, 121, Cheapside, E.C.2. 7080

ARCHITECTURAL ASSISTANT required. Must be competent draughtsman with sound knowledge of building construction. Salary according to experience. Apply to: C. Lovett Gill & Partners, 41, Russell Square, W.C.1 (Museum 4185). 7081

A. M. GEAR & ASSOCIATES have vacancies for ARCHITECTURAL ASSISTANTS either R.I.B.A. Final standard interested in development of new building techniques, previous office experience not vital, or R.I.B.A. Intermediate standard with 2 1/2 years' office experience. Apply: A. M. Gear & Associates, 12, Manchester Square, London, W.1. 7083

BOURNVILLE VILLAGE TRUST have a vacancy for an ASSISTANT ARCHITECT, varied work, some experience of housing desirable. Pension scheme and good working conditions. Apply: Selby & Clewer, F.R.I.B.A., Bournville Village Trust, Birmingham 30. 7085

HARRY S. FAIRHURST & SON will have a vacancy for a **SENIOR ARCHITECT** in their Manchester Office early in the New Year. The work is interesting and varied including academic, scientific, commercial and domestic buildings. Applicants should be qualified, experienced and able to take responsibility. Please write giving the usual details to 55, Brown Street, Manchester, 2. 7086

OPPORTUNITY for first class **ARCHITECTS** with initiative to take responsibility for a variety of contemporary work. South Yorkshire area. Salary according to ability. Bonus, Pension and Life Assurance Schemes. Travelling, removal and interview expenses paid. Box 7088

EXPERIENCED ARCHITECT needed to take charge of branch office in a busy country practice. Write: G. C. Beech & Partners, Deaneley Offices, Wells, Somerset. 7090

ARCHITECTURAL ASSISTANT wanted, Intermediate or Final R.I.B.A. Practical, quick draughtsman prepared to work at Birmingham or Redditch and supervise juniors. Commencing salary up to £750 depending on age and experience. Five-day week. Frederick Hill, F.R.I.B.A., A.M.T.P.I., F.I.L.A., 22, Masshouse Lane, Birmingham, 5. 7091

JUNIOR ARCHITECTURAL ASSISTANT required prepared to work at Birmingham or Redditch. Commencing salary up to £350 depending on age and experience. Five-day week. Frederick Hill, F.R.I.B.A., A.M.T.P.I., F.I.L.A., 22, Masshouse Lane, Birmingham, 5. 7092

WOLVERHAMPTON Architects require competent **SENIOR** and **JUNIOR ARCHITECTURAL ASSISTANTS** and **DRAUGHTSMEN** in busy office. Please write giving age, experience and salary required. Box 7093.

ARCHITECTURAL ASSISTANTS, Intermediate standard or above, required by Goodhart-Rendel, Broadbent & Curtis, 13, Manchester Square, W.1. Give details of training, experience and salary required. 7094

RAPIDLY expanding office, with practice covering the entire country, requires **ASSISTANTS** to form structure of senior administration upon which to build and expand. Salary up to £1,000 per annum according to suitability. J. E. Dalling & Partners, Chartered Architects, 53, St. Martin's Lane, London, W.C.2. Covent Garden 3042. 7102

ARCHITECTURAL OR ENGINEERING ASSISTANT required in the Design Department of leading firm of Timber Engineers for interesting work on Domestic, Commercial and Industrial Projects. The applicant must be a quick and accurate draughtsman, capable of the design of simple structures, and of working on own initiative. Initial salary £650-£850 subject to annual review. Pension and Life Assurance Scheme. Applications giving age, experience, present salary and qualifications to: H. Newman Sons & Co. Ltd., 238, High Street, Lincoln. 7069

ARCHITECTURAL ASSISTANT required, with good practical and office experience; scope for responsibility. Apply in writing stating qualifications, experience, age and salary required to J. M. Porter & Co., The Estate Office, Colwyn Bay. 7059

LEY COLBECK & PARTNERS, F/R.I.B.A., F.R.I.C.S., A.A.Dip., M.I.Struct.E., have opportunities for **ASSISTANTS** with initiative who are of Intermediate and Final standard. Salary according to standing. Pension scheme, L.V., 5-day week. Apply Palmerston House, 51, Bishopsgate, E.C.2. 7060

COMPETENT ARCHITECTURAL & SURVEYING ASSISTANTS required for busy Professional Office in London. Excellent opportunity for men with drive. L.V., 5-day week and exceptionally good pension scheme. Write Box NV/130, c/o 95, Bishopsgate, E.C.2. 7061

WEST END Architects require experienced **SENIOR** and **JUNIOR ASSISTANTS** for interesting commercial developments in London and Provinces. Genuine prospects for advancement to applicants with ability and initiative. Telephone Langham 9251 or write giving particulars of experience and salary required to Newman, Levinson & Partners, 9, Mansfield Street, London, W.1. 7065

ARCHITECT requires **CHIEF** or **SENIOR ASSISTANT**, also **JUNIOR ASSISTANT** for interesting work including shops, offices and schools. Apply in writing stating age, experience and salary required to Roff Marsh, F.R.I.B.A., M.T.P.I., 125, London Road, Chelmsford. 7066

EXPANDING firm of Builders specialising in Private House Development Schemes has vacancy for young **ARCHITECTURAL ASSISTANT** capable of working on own initiative and negotiating with Local Authorities. Salary in the region of £800-£900 per annum according to experience. Box 7067.

THE Architectural Department of a large Estate Development Company requires an **ARCHITECTURAL** or **ENGINEERING ASSISTANT** with experience in the preparation of site layouts; road and sewer drawings; general detailing. Apply stating age, experience and salary required to Chief Architect, Gough Cooper & Co., Ltd., Wilmington House, Wilmington, Nr. Dartford, Kent. 7070

BRANCH OFFICE being opened at Exeter. Experienced **SENIOR ARCHITECTURAL ASSISTANT** required to take charge and start work on large contract for which instructions have just been received. Salary up to £1,500. Box 7072.

ARCHITECTURAL ASSISTANT (Intermediate standard) required in South Coast Brewery Company's Architects' Department. Write stating age, experience and salary required to Messrs. Brickwoods Ltd., P.O. Box 8, Portsmouth. 7073

QUICK & LEE, Chartered Architects, 11, Waterloo Place, Leamington Spa, require immediately an **ASSISTANT** for interesting and varied work; salary commensurate with age, experience and ability. 7074

SENIOR (not over 35 years) and Intermediate grade **ASSISTANT** wanted in Manchester office where good design, pleasant working relations and profit sharing are typical criteria. Box 7075.

SALARY between £800-£1,100 according to experience and ability for keen capable **ASSISTANTS**. Applicants must be willing to gain valuable experience by shouldering the worry and responsibility of handling, at the moment, numerous varied small jobs. The right men will advance with the expansion of the practice. Apply: Stroud & Nulvis, 25, Ebury Street, S.W.1. 7076

Architectural Appointments Wanted

4 lines or under, 9s. 6d.; each additional line, 2s. 6d.
Box Number, including forwarding replies, 2s. extra

ASSOCIATE, 41, ten years' experience tropical architecture, India, Africa, seeks London appointment where experience would be of value. Industrial, Commercial and Domestic, used to full responsibility. £1,500 to £1,800. Box 6906.

YOUNG Polish architect, graduating shortly architectural college (full university level), would like to come to England for 6-12 months, gain experience in his profession. Payment not expected. Box 6913.

SENIOR ARCHITECT, wide experience in all aspects of professional work. London and elsewhere, seeks post of interest and scope. Box 7041.

A.R.I.B.A., 16 years' wide experience (5 years Hospitals), wishes to work in a creative way with thorough Architect on first-class imaginative work. Preferably, but not necessarily, Hospitals or Universities. Box 7042.

POST with A.R.I.B.A., to recapitulate and assimilate contemporary practice, view to A.R.I.B.A. Examination. Small town/country preferred. Mild climate (South Coast, Channel or Scilly Isles). Former experience: Consulting Engineers, Building Contractors, private practice, Municipal and Garrison Engineer's work, home and abroad, in field and office. Middle aged, active. Salary, moderate to commence, thereafter according to merit. Box 7097.

Other Appointments Vacant

4 lines or under, 9s. 6d.; each additional line, 2s. 6d.
Box Number, including forwarding replies, 2s. extra

ARCHITECTURAL DRAUGHTSMAN age 25/30 with commercial experience required. Please reply in writing, stating experience and salary required, and when available, to Staff Relations Officer, Regent Oil Company Limited, Regent House, St. Philip's Place, Birmingham, 3. 7010

BUILDING MAINTENANCE INSPECTOR required at Head Office of District Bank Limited, Manchester. Age about 35, preferably with Higher National Certificate in Building or equivalent qualification. Ability to drive car essential. Applications with full particulars to the Surveyor, District Bank Limited, Spring Gardens, Manchester 2, by 18th December, 1959. 7006

INTERIOR DECORATOR of distinction desires to collaborate with imaginative firm as Consultant. Box 6939.

MANAGER for the U.K. required by Continental building materials manufacturer. Civil engineering training and some knowledge of chemistry and physics is essential. Ability to develop contacts with architects and building industry also needed but sales experience not essential. H.O. in London. Applicants should be aged 27-35. Starting salary in £1,000 to £1,200 range, with good prospect of advancement with expansion of sales. Reply giving full details, in confidence, to Marketing Development Co. Ltd., 12, Grosvenor Place, London, S.W.1. 7031

COURTNEY, POPE LTD., require experienced **SHOPFITTING DRAUGHTSMAN**. Applications, with full details of experience, will be treated in strictest confidence. Write in first instance to Ref. AJ/D, Box 6953.

SHELL-MEX AND B.P. LIMITED require for their London Office an **ARCHITECTURAL DRAUGHTSMAN** for work on various commercial projects. Applicants should be quick and accurate draughtsmen and should have a sound knowledge of building construction. Salary according to experience. Excellent working conditions, staff restaurant, sports club, etc. Apply in writing giving full details of age, qualifications and experience to the Staff Manager, Shell-Mex and B.P. Ltd., Shell-Mex House, Strand, London, W.C.2. Second applications cannot be considered. 7087

Services Offered

4 lines or under, 9s. 6d.; each additional line, 2s. 6d.
Box Number, including forwarding replies, 2s. extra

"DON" ARCHITECTURAL MODEL MAKERS. We offer the highest grade work with speed and reliability.—Please Phone Woolwich 1262 or write 6, Felham Crescent, Hastings. 1673

SURVEY OF LAND or buildings also Specifications, quantities and final accounts prepared for new or conversion work. LIV. 1839. 8366

SURVEYS. Large or small, drawn to large scales, accuracy guaranteed. Structural, sewerage, sewage disposal, sanitary plumbing and drainage design. The Site Survey Company, London, S.E.3. Telephone LEE Green 7444. 6088

MODELS FOR ARCHITECTS. Charles Longbotham specialises in this work and offers first class personal services to architects in the London area. Northcroft Studio, Northcroft Road, West Ealing, W.13. Phone Ealing 7349. 1436

FULLY experienced in all Building and Architectural work. I am available to undertake: Designs, Working Drawings, Details, Surveys, Specifications, Models, etc. Just telephone Wallington 9883 (near Croydon) and I will call anywhere and take your instructions. Box 5648.

ARCHITECTURAL MODELS.—Tomas E. Bartlett and Partners specialise in this work. 121-127, Streatham High Road, S.W.16. Phone Streatham 7806. 6176

TO ARCHITECTS.—Sixty-year old Quantity Surveyor seeks spare time work now. Object, to build up full time interest when superannuated in two years' time.—Write Q.S., 41, Ashfield Road, E. Acton, London, W.3. 6982

ARCHITECTURAL Draughting Service. Your Drawing and Tracing work executed in our offices by Experienced Draughtsmen, speedily and efficiently. A.D.S., 56a, Castle Street, Reading. (Reading 50554.) 6995

ARCHITECTURAL WORK of all kinds competently carried out in Manchester area. Transport available. Box 6996.

SURVEYS. Presentation and Working Drawings for domestic, educational, commercial, agricultural and hospital work in Central and South East London and North West Kent undertaken. Please telephone ELTham 9942. 6897

ASSOCIATE (36), qualified 1953, 10 years in Local Government, nine years in private practice, now setting up on own would be glad to assist any hard-pressed architect. Capable of handling complete projects or detailed working drawings. Any arrangement considered. Car owner. London or Essex. Box 7134.

NAMEPLATES, PLAQUES, CRESTS, etc., in bronze, brass, and plastic; quotations and lay-outs submitted.—Abbey Craftsmen, Ltd., Abbey Works, 109a, Old Street, London, E.C.1. CLE. 3845. 4166

FOUNDATION STONES, Sculptured Panels, Commemorative Tablets, etc., designed and executed by experienced sculptors and expert lettering craftsmen. Carved heraldry, bronze plaques, Sculptured Memorials, 67, Ebury Street, S.W.1. 1983

ARCHITECT offers full services to profession within 75 miles radius of Oxford. Industrial (plant layout and installation, metering, etc.), schools, housing development, agricultural buildings (layout, design and work study). Box 7046.

ARCHITECTURAL/Terrain. Models, high quality industrial, residential. Local Government developments. Terrain models for site location a speciality. Personal supervision, reasonable charges. Principal: R. L. Collier, 3, Hill-side Avenue, Worthing, Sussex. 6936

SERVICE to busy architects in London area. Working drawings prepared efficiently and quickly. Box 7128.

Accommodation Vacant

4 lines or under, 9s. 6d.; each additional line, 2s. 6d. Box Number, including forwarding replies, 2s. extra

SPACE to let to Architect in Industrial Designers' Mayfair Office consisting of medium-sized room, or share of large room at low rent. Please apply, Peter Brunn, 41, Montpelier Square, S.W.7. KEN 6162. 7040

For Sale and Wanted

Box Number, including forwarding replies, 2s. extra 4 lines or under, 9s. 6d.; each additional line, 2s. 6d.

ARCHITECT (40), keen to practise on his own in the south-west or south of England would like to buy an established practice outright, and in order to preserve goodwill would prefer a partnership arrangement with the vendor for a period of several months after purchase. Box 7107.

Miscellaneous

4 lines or under, 9s. 6d.; each additional line 2s. 6d. Box Number, including forwarding replies, 2s. extra

A. J. BINNS, LTD., Specialists in the supply and fixing of all types of Fencing, Gates and Cloakroom Equipment—Harvest Works, 96/107, St. Paul's Road, N.1. Canonbury 2061.

HANDMADE, CLAY TILES available in many beautiful colours. The perfect roofing material with the longest life. Particulars, samples and brochure from G. Tucker & Son, Ltd., Loughborough, Leicestershire. Phones: Loughborough 2446/7. 1609

CROGGON & CO., LTD.—Chain Link Fencing and all types of Wrought Iron Fencing supplied and erected.—230, Upper Thames Street, London, E.C.4. CENTRAL 4382. 9429

Educational Announcements

4 lines or under, 9s. 6d.; each additional line, 2s. 6d. Box Number, including forwarding replies, 2s. extra

R. I.B.A. and T.P.I. EXAMS.—Stuart Stanley (Ex. Tutor Sch. of Arch., Lon. Univ.), and G. A. Crockett, M.A./B.A., F./P.R.I.B.A., M./A.M.T.P.I., prepare Students by correspondence. 10, Adelaide Street, Strand, W.C.2. TEM. 1603/4. 9953

THE WEST OF SCOTLAND AGRICULTURAL COLLEGE

AWARD OF SCHOLARSHIP
A SCHOLARSHIP is offered for the critical investigation and study of commercial housing for pigs. The scholarship amounts to £750 per annum (together with the payment of approved expenses) and is available in the first instance for one year. Renewal for a further year may be considered. The successful candidate will work under the direction of the College Farm Buildings Adviser and will co-operate with other College specialists as may be required. He may also be asked to spend portions of the available time at other centres in Britain. It is hoped that the experience gained may assist the scholar to embark on a career of research work in this field. Applications are invited from suitably qualified graduates in Animal Husbandry, Architecture or Science, and should be made in writing (giving full particulars of qualifications, experience and special interests) to the Secretary of the College at 6, Blythswood Square, Glasgow, C.2. not later than 24th December, 1959. 7100

FULL OR SUPPLEMENTARY TUITION

Provided by correspondence for R.I.B.A. examinations. Revision Courses also available in any subject. Descriptive brochure on application.

ELLIS SCHOOL OF ARCHITECTURE

Principal: A. B. Waters, F.R.I.B.A., F.I.Arb.
103B, Old Brompton Rd., London, S.W.7
and at Albany House, Worcester.

stone cleaning and restoration

Peter Cox & Partners Ltd
33 North Row London W1
MAYfair 1306/5076

GUARANTEED EXAMINATION COACHING

for R.I.B.A., R.I.Ch. Surveyors, I. Qty. Surveyors, I. Mun. E., I. Struct. E., etc.

FIRST-CLASS INSTRUCTION COURSES

in all aspects of Architecture, Building, Draughtsmanship, Surveying, Civil, Municipal, Structural, and Sanitary Engineering.

Write for FREE prospectus.

INTERNATIONAL CORRESPONDENCE SCHOOLS,
Intertext House, 40 Park Gate Road, (Dept. 472),
London, S.W.11.

ANCHORAGES TO CONCRETE

- SPEARPOINT Floor Clips to anchor wood floors to concrete.
- DOVETAIL Masonry Slot and Anchors to anchor brick and stone facings to concrete.
- ANKORTITE Box Fittings.

ABBEY BUILDING SUPPLIES CO.

26 Glenburnie Road, London, S.W.17
Telephone BALham 4451-4452

WHITE FACING BRICKS

(S. P. W. BRAND)

Telephone: BULwell 27-6237 B 9
Telegrams: "MacIn", Bulwell Nottingham
M. MCCARTHY & SONS, LTD
BULWELL NOTTINGHAM

WINGCILATE

cladding
cills
copings
flooring
paving
fireplaces
surrounds
skirtings
stairtreads
shelves

precision cut
from blue slate

The Bow Slate &
Enamel Co. Ltd.
The Town Hall
Bow Road, E.3
ADVance 2203

BUYING NEW FURNITURE?
visit EARLS COURT for the

FURNITURE EXHIBITION

JAN 25th FEB 6th — TRADE PREVIEW JAN 25-26

SIEBER FOR...
A '7 STAR' LOGICAL CLOAKROOM

- * SAVES SPACE
- * SAVES COST
- * PRESERVES GARMENTS
- * ENSURES HYGIENE
- * AIRS AND DRIES WET CLOTHING
- * REDUCES ABSENTEEISM
- * MEETS NEW FACTORY ACT



Plasticproof Locking Basket Hanger

Installed in Factories, Stores, Offices, Swimming Baths, etc. throughout the country.

JAMES SIEBER
Equipment Co. Ltd.
Africa House,
Kingsway, London, W.C.2. Tel: Holborn 4531-5121

'SYSTON' ROLLING SHUTTERS 'SYSTON' SERVING HATCHES

MANUFACTURED TO YOUR OWN SPECIFICATION
AT COMPETITIVE PRICES WITH RAPID DELIVERY
J. TAYLOR (SYSTON) LTD. . SYSTON . LEICESTER
TEL: SYSTON 2133 - MANCHESTER: RINGWAY 3996

HATHERNWARE

FAIENCE

Architects
Slater & Uren

Turquoise stone-faced Faience gives attractive
finish to the Wells Mews elevation.

Send for details to Dept. AJ. HATHERNWARE LTD. LOUGHBOROUGH. LEICS. Tel: Hathern 273/4.

CHOSEN FOR

A. SANDERSON & SONS.
Berners Street,
London W.1.

FIRST FOLD HERE

AJ enquiry service

If you require catalogues and further information on building products and services referred to in the advertisements appearing in this issue of the Architects' Journal please mark with a tick the relevant names given in the index to advertisers overleaf. Then detach this page, write in block letters, or type, your name, profession or trade and address in the space overleaf, fold the page so that the post-paid address is on the outside and despatch. We will ensure that your request reaches the advertisers concerned.

Postage
will be paid
by
Licensee

FOLD HERE

No Postage Stamp
necessary
if posted
in Great Britain or
Northern Ireland

BUSINESS REPLY FOLDER
Licence No. S.W. 1761

THE ARCHITECTS' JOURNAL

9-13 Queen Anne's Gate

London, S.W.1.

FOLD HERE

TUCK IN THIS END

Alphabetical index to advertisers

	PAGE	CODE
Abbey Building Supplies Co., Ltd., The	172	0001
Adamite Co., Ltd., The	41	0006
Alumin Building Components, Ltd. Architectural Press, Ltd.,	27	0019
Armstrong Cork Co., Ltd.,	126	0026
Associated Fire Alarms, Ltd., The Association of Vermiculite Exfolia- tors	67	0028
Autotype Co., Ltd., The	10	0035
A.Y.P.E., Ltd.,	152	0144
B.I.P. Reinforced Products, Ltd., BX Plastics, Ltd.,	38	0040
Bakelite, Ltd.,	166	0043
Batley, Ernest, Ltd.,	90	0802
Bilston Foundries, Ltd.,	42	0066
Birmingham & Blackburn Construc- tion Co., Ltd.,	18	0843
Blacknell, H. & H., Ltd.,	26	0046
Booth, John, & Sons (Bolton), Ltd., Bow Slate & Enamel Co., Ltd., The	156	0052
Braby, Fredk., & Co., Ltd.,	115	0067
Bradford, F., & Co., Ltd.,	158	0069
Briggs, Wm., & Sons, Ltd.,	150	0072
Brightside Heating & Engineering Co., Ltd., The	147	0079
British Aluminium Co., Ltd., The British Bitumen Emulsions, Ltd., British Insulated Callenders Cables, Ltd., The	11, 172	0083
British Lime Manufacturers,	106	0092
British Paints, Ltd.,	70	0084
British Patent Perforated Paper Co., Ltd., The	14	0088
British Plasterboard Mfg., Ltd.,	3	0089
British Rolling Mills, Ltd.,	132	0090
British Screw Co., Ltd.,	148	0091
Broughton Moor Green Slate Quar- ries, Ltd.,	72	0770
Bulgumme Flooring, Ltd.,	144	0752
Byrd, A. A., & Co., Ltd.,	101	0099
C.G.L. Engineering Co., Ltd.,	152	0100
Calders, Ltd.,	111	0102
Canadian Government	65	0098
Cape Asbestos Co., Ltd.,	163	0107
Cape Building Products, Ltd.,	166	0115
Carter & Co., Ltd.,	159	0119
Cement Marketing Co., Ltd., The Chilton Electric Products, Ltd.,	140	0124
Coburn Engineers, Ltd.,	162	0138
Colt Ventilation, Ltd.,	143	0127
Commerce Factors (G.B.), Ltd.,	56	0191
Corroglaze, Ltd.,	75	0800
Coseley Buildings, Ltd.,	46	0131
Costain, Richard, Ltd.,	129	0133
Cox, Peter, & Partners	22	0136
Crane, Ltd.,	35	0140
Crittall Mfg. Co., Ltd.,	8	0148
Croft Granite Brick & Cement Co., Ltd.,	Front Cover	0152
Crosgan & Co., Ltd.,	144	0327
Crompton Parkinson, Ltd.,	142	0713
Danks, Edwin, & Co. (Oldbury), Ltd.,	99	0160
Dialled Despatches, Ltd.,	119	0161
Dixons Paints, Ltd.,	172	0164
Eeto Insulations, Ltd.,	32	0166
Ellis School of Architecture, The	53	0169
Engert & Rolfe, Ltd.,	163	0170
English Electric Co., Ltd., The	161	0171
Esavian, Ltd.,	6	0172
Evered & Co., Ltd.,	21	0175
Expanded Metal Co., Ltd., The	153	0837
	155	0183

For Appointments (Wanted or Vacant), Competitions, Open, Drawings, Tracings, etc., Education,
Legal Notices, Miscellaneous Property and Land Sales, see 164, 165, 167, 168, 169, 170, 171, 172.

Write in block letters or type, your name, profession and address below,
and fold so that the post-paid address is on the outside.

NAME

PROFESSION

ADDRESS

	PAGE	CODE
F.E.B. (Gt. Britain), Ltd.,	7	0216
Fablon, Ltd.,	43, 120	0213
Falk Stadelmann & Co., Ltd.,	15	0214
Falk Stadelmann & Co., Ltd.,	86	0893
Farmer, S. W., & Son, Ltd.,	165	0717
Fibreglass, Ltd.,	105	0219
Flexaire, Ltd.,	109	0227
Floor Quarry Assoc., The	77	0230
Fordham Pressings, Ltd.,	39	0232
Formica, Ltd.,	63	0233
Freeman, Joseph, & Sons, Ltd.,	25	0236
Frenger Ceilings, Ltd.,	40	0238
Frigidaire, Ltd.,	64	0240
Furniture Exhibition	172	0872
G.K.N. Reinforcements, Ltd.,	Cover 4	0244
General Electric Co., Ltd., The	68, 88/89	0250
Gent & Co., Ltd.,	62	0251
Glazed & Floor Tile Manufacturers Assoc., Ltd., The	78	0254
Granwood Flooring Co., Ltd.,	44	0259
Greenwood Airvac Conduits, Ltd., Greenwood's & Airvac Ventilating Co., Ltd.,	13	0262
Greenwood & Hughes, Ltd.,	55	0263
Gyproc Products, Ltd.,	71	0261
Gypsum Plasterboard Development Assoc.,	69	0266
	96	0267
Hall, John, & Sons (Bristol & Lon- don), Ltd.,	138	0269
Harris, T. J., & Co. (Liverpool), Ltd., Harvey, G. A., & Co. (London), Ltd.,	150	0911
Hathernware, Ltd.,	94	0284
Heatrae, Ltd.,	172	0691
Henderson, P. C., Ltd.,	154	0287
Hill, Richard, Ltd.,	114	0289
Hills, F., & Sons, Ltd.,	28	0708
Hills (West Bromwich), Ltd.,	47	0296
Hodgson & Hodgson, Ltd.,	104, 123	0297
Hope, Henry, & Sons, Ltd.,	166	0299
Hornitex Plastics, Ltd.,	118	0309
Hume Atkins & Co., Ltd.,	48	0847
	145	0840
Imperial Chemical Industries, Ltd., Industrial Engineering, Ltd.,	60	0317
International Correspondence Schools	66	0322
	172	0325
Jablo Plastics Industries, Ltd.,	161	0328
Kay & Co. (Engineers), Ltd.,	80	0715
Key Engineering Co., Ltd.,	51	0340
Kingfisher, Ltd.,	138	0344
Kings Langley Engineering, Ltd.,	160	0120
Lead Development Assoc.,	31	0709
Linoleum Manufacturers Assoc., The	121	0361
Linoleum Mfg. Co., Ltd.,	122	0798
London Brick Co., Ltd., The	59	0366
Lucas, Joseph, Ltd.,	149	0906
Luminated Ceilings, Ltd.,	84	0369
Luxfer, Ltd.,	91	0370
Macandrews & Forbes, Ltd.,	Cover 3	0372
McCarthy, M., & Sons, Ltd.,	172	0374
McKinney Foundations, Ltd.,	110	0793
McNeil, F., & Co., Ltd.,	61	0376
Mancuna Engineering, Ltd.,	146	0381
Merchant Adventurers, Ltd.,	125	0407
Metal Sections, Ltd.,	93	0403
Midland Electric Mfg. Co., Ltd., The	107	0410

	PAGE	CODE
Mint, The	151	0415
Monsanto Chemicals, Ltd.,	112	0421
Montgomerie Stobo & Co., Ltd.,	50	0422
National Coal Board, The	16, 17	0429
National Fedn. of Clay Industries, The	12	0430
New Equipment, Ltd.,	52	0434
Olsson, Martin, & Sons, Ltd.,	49	0446
Omnia Constructions, Ltd.,	117	0447
Parkes, Josiah, & Sons, Ltd.,	141	0452
Peglers, Ltd.,	140	0455
Pharaohs Plywood, Ltd.,	87	0912
Phoenix Rubber Co., The	151	0463
Pierhead, Ltd.,	19	0464
Pilkington Bros., Ltd.,	23	0474
Pilkington Bros., Ltd.,	79	0812
Portal Engineering Co., Ltd.,	Cover 3	0482
Portaway, Charles, & Son, Ltd.,	153	0483
Potterton, Thos., Ltd.,	139	0485
Powell Duffryn, Ltd.,	95	0913
Prestwich, Wm., & Sons, Ltd.,	162	0860
Pritchett & Gold & E.P.S. Co., Ltd.,	57	0488
Quickset Water Sealers, Ltd.,	145	0795
Quicktho Engineering, Ltd.,	131	0492
Reliance Telephone Co., Ltd., The Rely-a-Bell Burglar & Fire Alarm Co., Ltd.,	74	0503
Rhodes Chains, Ltd.,	159	0898
Rippers, Ltd.,	29	0507
Robertson Thain, Ltd.,	30	0512
Ruberoid Co., Ltd., The	140	0809
Rubery Owen, Ltd.,	85	0521
Runnymede Rubber Co., Ltd., The Rustless Iron Co., Ltd., The	135	0522
	82	0523
	98	0525
Samuel & Son, Ltd.,	36	0796
Sanbra, Ltd.,	154	0530
Sanders, Wm., & Co. (Wednesbury), Ltd.,	54	0532
Scottish Precision Castings, Ltd.,	153	0882
Seaboard Lumber Sales Co., Ltd.,	92	0542
Sealanco, Ltd.,	97	0914
Shepherd, F., & Son, Ltd.,	141	0552
Shires & Co. (London), Ltd.,	127	0554
Sieber, James, Equipment Co., Ltd., Smith, Thos., & Son, Ltd.,	172	0905
Snapdek, Ltd.,	100	0569
Sommerfelds, Ltd.,	83	0574
Sound Control, Ltd.,	136	0576
Speedwell Gear Case Co., Ltd., The Spencer Wire Co., Ltd., The	33	0577
	149	0581
	155	0797
Steels Engineering Installations, Ltd.,	73	0591
Stephenson Developments (Hud- dersfield), Ltd.,	160	0597
Stott, James, Ltd.,	113	0602
Stramax Ceilings (G.B.), Ltd.,	124	0603
Sulzer Bros. (London), Ltd.,	58	0606
Sunley, Bernard, & Sons, Ltd.,	128	0607
Sutcliffe Speakman & Co., Ltd.,	34	0611
Synglas Co., The	156	0614
Tanks & Linings, Ltd.,	148	0616
Taylor, J. (Syston), Ltd.,	172	0619
Thermacoust, Ltd.,	157	0629
Thorn, J., & Sons, Ltd.,	9	0632
Tretol, Ltd.,	5, 45	0638
Tucker, G., & Son, Ltd.,	103	0646
Turners Asbestos Cement Co., Ltd., Venesta Plywood, Ltd.,	76	0644
	81	0656
Versatile Fittings (W.H.S.), Ltd.,	133	0663
Vetrona Fabrics, Ltd.,	108	0664

Waddells (Stratford Steel Equip- ment), Ltd.,	157	0667
Ward & Co. (Sign Letters), Ltd.,	165	0676
Wardle Engineering Co., Ltd., The Waring & Gillow, Ltd.,	4	0678
	147	0680
Washington Engineering Co., Ltd., The	134	0681
Wheatly & Co., Ltd.,	137	0689
Williamson, Jas., & Son, Ltd.,	24	0697
Wuidart, J., & Co., Ltd.,	158	0734

Yale & Towne Mfg. Co., Ltd., The Zinc Development Assoc., The ...	102	0704
	146	0707



Illustration shows 18ft. wide Portaldor at Dorling

THE FINEST GARAGE DOOR EVER MADE

An over-bold statement? We don't think so.
Do you know another rising door with all these advantages?

- Hinged at top. Opens to form awning. Occupies no space whatsoever in garage, open or closed.
- Simple mechanism operated by one balance weight, which hangs anywhere in garage. Cannot stick. Completely silent.
- Accurate counterbalance means door cannot drop on hinges, yet can be opened by a child.
- Door cannot rattle, nor blow about in wind, nor slam. Security device provided.
- Chrome cylinder locking handle and draught sealing strips are standard.
- Made of Galvasheen rustless metal and stainless steel fastenings throughout. Painting unnecessary.
- Rigid construction. No twisting even when lifted by a corner.
- Fits all normal door frames. No reveals needed.
- Fitting time about two hours.
- Made to any size up to 18ft. wide.

AND THE PRICE?

A 7ft. 0in. by 6ft. 6in. high door costs only £23 complete ex works, but Trade Discounts and quantity discounts quickly reach very attractive nett prices.

PORTALDOR

U.K. Patent No. 792506, and Commonwealth Patents
the finest garage door ever made

PORTAL ENGINEERING CO. LTD.

Pool House, Bancroft Road, Reigate, Surrey.

Tel: Reigate 5711

Please send me details and prices of the Portaldor Overhead Door.

NAME

ADDRESS

A.J.6

Timber Connectors

'TECO' Double-Bevelled Wedge Fit SPLIT RINGS



(Pat. No. 593945)
Manufactured to
B.S.S. 1579:
1953, Table 1.

The improved Split-ring with double bevelled inside and outside faces, makes it easy to insert in pre-cut wedge shaped grooves without damage to timber and avoids the use of a ring spreader or excessive hammering. Available in 2½in. and 4in. internal diam. Special grooving tools also available. Suitable for all types of timber in light, medium and heavy structures.

'TECO' Heavy-Duty SHEAR PLATES



Manufactured to
B.S.S. 1579:
1953, Table 2.

Inserted in pre-cut daps made by special dapping tools which are available for the purpose. 'TECO' 2½in. diam. SHEAR PLATES provide heavy shear load capacity for use in large structures for connections between timber and steel, timber and concrete, or used back to back in demountable structures.

'BULLDOG' Round Toothed-Plate CONNECTORS

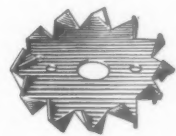

Available in five diameters—self-embedding—for light and medium structures. Made in two types—double-sided for timber-to-timber connections, single-sided as a shear plate for connections between timber and steel, or used back to back in demountable structures.

Manufactured to
B.S.S. 1579:
1953, Table 3.

'TRIP-L-GRIP' FRAMING ANCHORS



For stronger nailed joints in timber framing. Eliminate toe-nailing and notching. Simplify fabrication. Easy to place. Fixed by nailing only. For many applications in timber framing such as joist trimming and hanging, studding, fixing purlins and joists to trusses and laminated beams ceiling grounds, etc. For use with 2in. by 2in. and larger timbers.

(Pat. No. 682101)

The above products are backed by over twenty years' specialist experience. Full technical data is contained in our "DESIGN MANUAL FOR TIMBER CONNECTOR CONSTRUCTION", obtainable FREE on application. TYPICAL ROOF TRUSS DESIGN SHEETS and expert consultant service

Available from:

MACANDREWS & FORBES
LIMITED

2 CAXTON STREET LONDON SW1

TEL: BELL 4-113

DESIGNS IN CONCRETE

1c

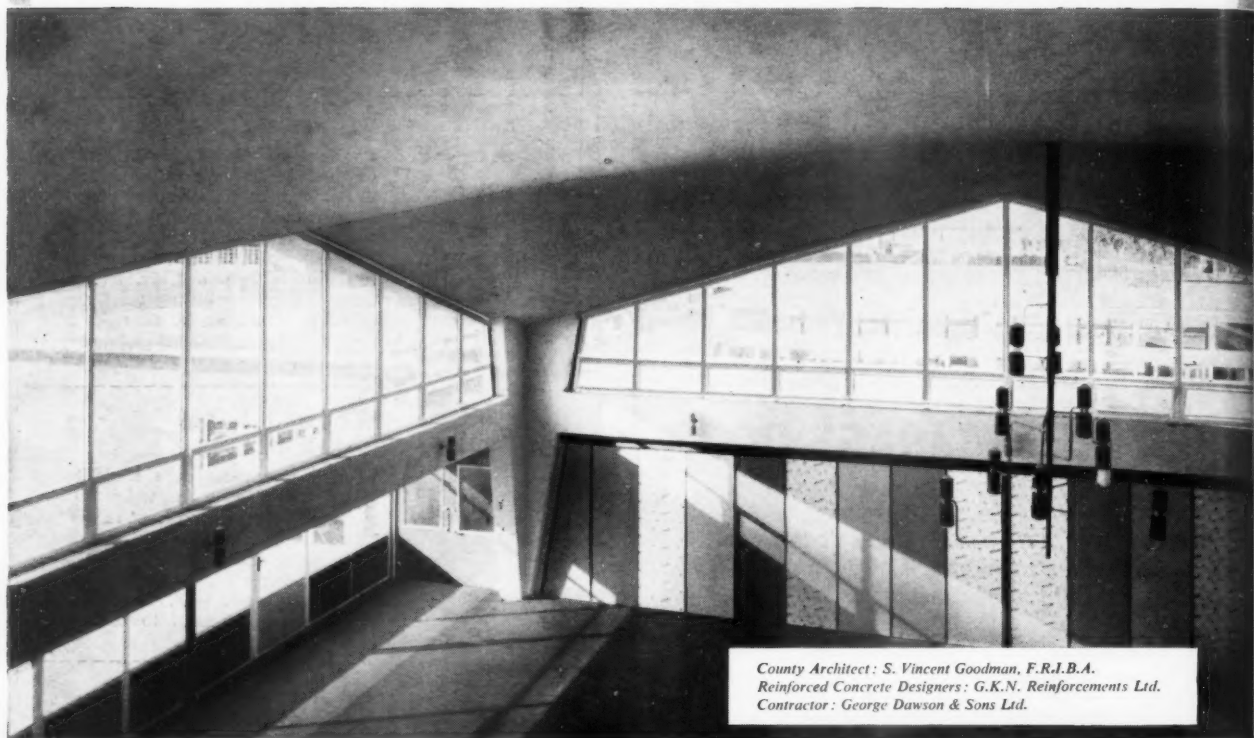

County Architect: S. Vincent Goodman, F.R.I.B.A.
Reinforced Concrete Designers: G.K.N. Reinforcements Ltd.
Contractor: George Dawson & Sons Ltd.

KINGSBROOK INFANTS SCHOOL, BEDFORD

The illustration shows how hyperbolic paraboloid shells have been used as an assembly hall roof for Kingsbrook Infants School at Bedford. The compact planning of this school consists of rooms grouped round a square central hall and incorporates circulation area and dining space. This gives the feeling of spaciousness in a building which has been planned well below the Ministry of Education's limits of cost. The high level windows and lightness of structure give the answer to several problems in tight planning and the structure is a prototype to be used in Bedfordshire by the County Architect.

The roof covers an area of 1800 sq. ft. with four hyperbolic paraboloid shell units. The shells are 2 in. thick, with thickenings up to 6 in. at the edges and junctions of units. The load and thrust from the shells is taken at the corners on four tapered columns connected by tie-beams which also support adjoining flat roofs.

This new form of shell roof derives its strength from the double curvature which is generated by a system of straight lines. Considerable economies can be achieved by the use of a thin shell and by using the fact that the concrete shuttering can be fixed along straight lines.

If you want to put steel into concrete
get into touch with

G.K.N. Reinforcements Ltd.

(FORMERLY TWISTEEL REINFORCEMENT LTD.)

197 KNIGHTSBRIDGE, LONDON, S.W.7 (KENSINGTON 6311)

MIDDLESBROUGH: (Middlesbrough 3843)

SMETHWICK, BIRMINGHAM (Smethwick 1991)

GLASGOW: (Bell 2444) MANCHESTER: (Ardwick 1691)



BRISTOL: (Bristol 21555)

LEEDS: (Leeds 27311)

CARDIFF: (Cardiff 45220)

LEICESTER: (Leicester 25114)

Works: CARDIFF, SMETHWICK, WIGAN & GLASGOW

