

## Index

## General Index

## CI/SfB

## (Ahi)

## Index

January to June 1974

## January to June 1974

The Architects' Journal volume 150		
Number	Pages	Dates
1	1-45	2.1.74
2	47-88	9.1.74
3	89-136	16.1.74
4	137-188	23.1.74
5	189-241	30.1.74
6	243-296	6.2.74
7	297-354	13.2.74
8	355-400	20.2.74
9	411-466	27.2.74
10	467-523	6.3.74
11	525-585	13.3.74
12	587-640	20.3.74
13	641-699	27.3.74
14	701-763	3.4.74
15	765-807	10.4.74
16	809-873	17.4.74
17	875-925	24.4.74
	+ Index	1.5.74
18	927-993	8.5.74
19	995-1054	15.5.74
20	1055-1113	22.5.74
21	1115-1174	29.5.74
22	1175-1231	5.6.74
23	1233-1296	12.6.74
24	1297-1355	19.6.74
25	1357-1414	26.6.74
26	1415-1478	

## A

## AA

Boyarsky, Alvin: chairman invited for further 3-year term	518
Council officers nominated, 1974-5	1126
Elections. Noel Moffat new president	1310
Covent Garden	
Campaign to take over central market building for 'environment centre' (illus)	599
Press conference to launch plan (Astragal)	646
<i>A proposal for the central market building, Covent Garden</i>	892-893
AA scheme (illus)	
Finances—do members get full value for their money? (Astragal)	6
Illich, Ivan: lecture (Astragal)	1003
Planning school staff sacked	1125
Restaurant service for members restarted (Astragal)	1120
Schumacher, Dr E. F.: addresses students on the consequences of oil shortage. Report by Maritz Vandenberg	198
Students and staff of 15 schools' 'National schools consciousness' conference, report by Mike Merchant	55
Abbey House—Drawings of Capital and Counties proposals have to be memorised for reproduction not to infringe copyright law (Astragal)	360
Drawings and model now on display for comment (illus)	1368-1369
ABS	
Cartoon competition 1973 on Gothic revival (illus) (Astragal)	196
Committee of young architects and students to organise events in future (Astragal)	513
Visit to Chislehurst Caves (Astragal)	769-770
Wallingford Castle House Scheme	
What happened—nothing done for 2 years (Astragal)	818
N. Lacey replaced by Architects Co-Partnership Report (illus) (Astragal)	1124
Acoustics—Institute of Acoustics set up	1120
Action Groups—Bath Environmental Campaign and Save Westminster Action Group candidates for local elections (Astragal)	309
Aggregates—Sand and gravel supply. Statement	931
Agreement Board	56
Annual report 1972/3: 'One-third of products investigated fail'. New agreement: joint certificates, NBA	201
First joint certificate to Terrapin Mark 72	1370
Certificate 73/173. Statement: consult Ruberoid for correct application of Hyload DPC	1068
Agricultural buildings—Architects in Agriculture Group set up to improve design	1189
AIA—'Research switchboard' bridges gap between architect and researchers—RIBA should do same here (Astragal)	302
Airports	
Edinburgh, Turnhouse. Gordon Campbell cleared by Ombudsman—with reservations	309
Garwick. New £6½ million extension to passenger terminal operational on 28 May. Details (illus)	1311
London, third. Maplin project to be reappraised	654
<i>The Times</i> criticises Maplin airport/new town/seaport complex. Government stops clearance of bombs on sands (Astragal)	1303
Airships—Airfloat studies possibilities, some similar to Peter Cook's Instant City Airship 1970 (Astragal)	248
AJ Handbook of Industrial storage see CI/SfB index [28]	
AJ Handbook of Office building see CI/SfB index [32]	
Alexandra Palace— <i>The future of Ally Pally</i> . Ellis Hillman invites profession for views on GLC green paper. Report by J. Stevan Brown (illus)	536
Ambulance stations	
Birkenhead fire brigade hq and ambulance station. Report by James Hunter (illus)	256-257
Bromley ambulance station. Building study [383] Appraisal by Charlotte Baden-Powell	317-331
Ancient Monuments Board reconstituted with Bernard Feilden and Marshall Sisson as members	1126
Ancient Monuments Society anniversary meeting (Astragal)	1474
Andover—College for the over 16s. Report by John C. Arnott (illus)	153-155
Appointments	
Anderson, Andrew: architect to the fabric of St Albans Cathedral	310
Anker, Bernard: manager, Building Intelligence Unit, NBA	826
Beard, Nigel: director of GLC's dockland development team (Astragal)	1240
Burton, Gordon: head of planning, Newham Council	367
Callaghan, Gerald: Northampton Development Corporation chief planning officer	150
Cunningham, Allen: head of Polytechnic of Central London (Astragal)	817-818
Evans, Rae Ballard: planning director/chief architect, Skelmersdale New Town	937
Feilden, Bernard: new Hoffman Wood Professor of Architecture, Leeds University	309
—member of reconstituted Ancient Monuments Board (RIBA)	1126
Gibberd, Sir Frederick: consultant architect planner, Harlow Development Corporation	127
Hattersley, R. W.: architect and planning officer, Cheltenham District Council	10
Howell, Bill: chairman BRE Advisory Committee	884

Jones, Peter: chief architect, schools' division, GLC (Port)	1246
McCowan, Alexander: chief architect, Harlow Development Corporation	127
Markcrow, Paul: Buckinghamshire county architect	201, 1370
Miller, John: professor of environmental design RCA	883-884
Moffat, Noel: president, AA	1310
Ozols, Laimy: head of architecture, Newham Council	367
Perry, Owen: county architect, East Sussex County Council	10
Rae, James: director of planning, Glasgow	1069
Schoon, G. Edwin: county planning officer, Buckinghamshire	1370
Sisson, Marshall: member of reconstituted Ancient Monuments Board (RAA)	1126
Storm, Charles: planning officer, Lewisham	1370
Strang, Dr Gavin: Under Secretary, Dept. of Energy	600
Wigglesworth, Gordon: housing architect, GLC	1246
Archigram—Airfloat studies possibility of airships similar to Peter Cook's Instant City Airship 1970 (illus) (Astragal)	248
<i>The Architect in his office</i> RIBA North-Western Region report	1244-1245
Editorial comment	1239
Report praised at RIBA Spring Congress	1367
Architects	
Dargie, Jack Arklie struck off ARCUK register for two years	654
Design decisions and fulfilment of objectives must be controlled by architect—H. Morris, RICS	129
Editors should publish name of architect with every project printed (Astragal)	818
Greece. Association of Greek Architects resign <i>en bloc</i> in protest at harassment from security police	711-712
Negligence	
Architects guilty of negligence in the issue of interim certificates can be sued for damages	367
Comments by P. Lord-Smith and E. Freeth	517
Architect's responsibilities. Letter by D. Magne, reply by E. Freeth	821
Periera, Nino Teotónio of Portugal disappears after arrest by 'political police'	255
Tortured in prison	654
RIBA conduct committee receives anonymous letter about a touting architect (Astragal)	361-362
Salaries <i>see</i> Architectural Profession, Architects' salaries	
Self criticism (Astragal)	1061
Tout their services behind Property Development Consultants (Astragal)	1121
<i>Architects' approach to architecture</i> RIBA Lecture series	
1. Ted Hollamby. Report (illus)	251
2. Farrell/Grimshaw joint talk 'Architecture and pragmatism'. Report by Alastair Best (illus)	650
3. Gabriel Epstein on architecture and balance (illus)	772
Astragal on series	769
Architects Co-Partnership—Wallingford Castle House new architects replace N. Lacey. Report (illus)	1124
(Astragal)	1120
Architects in Agriculture Group set up to improve design of agricultural buildings	1189
Architects in Industry and Commerce new name for Architects in Industry Group. Recruitment drive launched	824
Architectural advisory panels—Temporary reprieve as a result of local government reorganisation decided by RIBA, RTPI, CPRE etc.	777
Architectural education	
ARCUK proposes continuing education for all building professions to be founded at University of York	600
Computers in architectural education [(Ago) (Ano)]	987-988
Survey by W. T. Bradshaw	
Conference 'National schools consciousness', sponsored by AA. Report by Mike Merchant	55
'Design option on leisure and housing' at Central London Polytechnic. Report of first day (Astragal)	145
Experimental buildings: West Dean College seminar led by B. Rudofsky to draw up curriculum for planned school	127
MSc courses in Bristol and Strathclyde. Editorial comment	1239-1240
Schools of Architecture Council conference at Bath University. Report by John Carter	1128-1129
Part 2	1249
<i>Architectural Forum</i> ceases publication	938
Architectural Practice	
Careers and relationships in private practice. ACA's views by director, R. Hannaford	61-62
Editorial comment	50
Commissions for private architects rise 13 per cent in third quarter of 1973—RIBA. Drop expected (graph)	150
Fall of 9 per cent in last quarter. £375 million work abandoned	775
RIBA guidance notes to new clauses in code of conduct. Council report	774
Text	778
Editorial comment	768
Salariat partners become full members (Astragal)	774
Architectural profession	
<i>The architect in his office</i> . Report by RIBA North-Western region	1244-1245
Editorial comment	1239
Report praised at RIBA Spring Congress	1267
Architects' fees. Monopolies Commission. RIBA appoints advisers to deal with evidence	305
Architects' salaries and inflation. RIBA earnings survey (graphs)	1366-1367
Editorial comment	1362
Professional indemnity insurance. Problems discussed by Douglas H. Smith	543
Public spending cuts—effect on architects	54-55
Editorial comment	50
Architectural Student Organisation—case argued by RIBA	599-600
Council student members	
<i>Architecture Plus</i> takes over subscription list of <i>Architectural Forum</i>	938
ARCUK	
Dargie, J. A. struck off register for two years	654
Education. Proposal for continuing education for all building professions at University of York	600
Arts Centres—Sainsbury Centre for Visual Arts to be designed by Norman Foster and Kho Liang Ie	1009
Arup, Ove & Partners' tender for Paris fun palace lost by French to Krupps because of mistake in calculations (Astragal)	302
ASSIST project. Course on community design, organised by Community Design Research Unit of Strathclyde University, built on project	824-825
Association of British Textured Coating Manufacturers formed to raise standards	1248
Association of Consultant Architects—Careers and relationships in private practice. ACA's views, by director, Robert Hannaford	61
Editorial comment	50
Association of Consulting Engineers join the National Joint Consultative Committee	149-150
Association of Greek Architects resign <i>en bloc</i> in protest at harassment from security police	711-712
Association of Official Architects agm demands on RIBA	1248
Report	
Automobile Association Basingstoke hq. Report by Lance Wright (illus)	16
Awards	
Allam Award for the Environment won by Kier Ltd of Sandy, Beds (illus)	1009
American Illuminating Engineering Society, to Ralph Hopkinson & Newton Watson, for the lighting in London Stock Exchange	1068
Birthday Honours List	1370
Churchill Memorial Trust fellowship to John Turner	1189
Civic Trust for 1973. Awards limited to Greater London area. Results (illus)	518
Winning schemes (illus)	538-541
Camden Town Murray Mews commended, also wins 'Eternit' international competition (illus)	654
Concrete Society, 1974 (illus)	1250-1252
Design Council consumer awards 1974. Report by Alastair Best (illus)	714-715
Design Council engineering awards. Report by Alastair Best (illus)	1073
DOE good design in housing, 1974. Details	149
Awards for 1973, Housing study [81] Part 1	169-180
Part 2	207-217
<i>Financial Times</i> industrial architecture awards 1974. Details	600
Lethaby-Banister Fletcher Scholarship. Details	600
New Year Honours 1974	56, 255
RIBA prizes for students of architecture 1973 List of winners	10
RIBA Royal Gold Medal 1974: Powell & Moya (illus)	526-529
(Astragal)	531
RICS/The Times Conservation awards scheme 1974. Closing date postponed	56
Saltire Society awards for Scottish housing 1973 Results. Report by Edwin Johnston (illus)	12
1974. To be in two classes. Details	1248
Trees. 'Best use of trees'—Royal County of Berkshire. Details	10
Van Allen, William memorial award competition opened	10
Ventris, Michael memorial fund architectural award to Sheila Gibson	825-826

## B

Baines, George Grenfell—BDP celebrates 66th birthday on farewell party in Preston Guildhall	1180
Barbour Index Library service to architects refined	824
Barge aboard catamaran—'Bacat 1' for cross Channel and North Sea, demonstrated by British Waterways Board. Report by Jolyon Drury (illus)	652-653
Barracks	
Colchester living quarter's frightful furnishing revealed by press release (illus) (Astragal)	514
Hyde Park cavalry. DOE to sue Basil Spence for increased costs	777
Details (illus)	822
Bath	
Architect/planner's job still unfilled. Committee to discuss choices	824
Post open to all, not only local government officers (Astragal)	248
Maybe Bath should re-advertise (Astragal)	877-878
Green Park Railway Station (1860). Proposals for future use invited (illus)	653
New Bond Street. C & A Modes Ltd redevelopment scheme—opposition united (illus)	597
3200 signatures to protest. Decision deferred	654
Riding stables and Jaguar house: council backs out of promise to rebuild demolished buildings (illus)	1009
Southgate shopping centre. Report (illus)	712
Bath Environmental Campaign. Candidates put up for local elections (Astragal)	931
Battersea—Morgan/Wates development scheme versus Battersea River Front Working Party and Wandsworth Council schemes (illus)	424-425
BBC	
<i>Horizon</i> on Newman's doctrine of low-rise, multi-access housing (Astragal)	361
Film shown at RIBA	423
Bentley Golf and Country Club—Scandinavian-style nineteenth century. Report by A. Best (illus)	131
Berwick-on-Tweed—conservationists win: shipyard will not be built (illus)	1125
Funds needed for moving the offending boatyard to Carr Rock (Astragal)	1179
Bicycle parking in Hard landscape in concrete [08 Yf] by Michael Gage. Part 4/4.08 (illus)	1173
Bicycles—US makes 15 million this year—RIBA offers bicycles as prizes in new competition (Astragal)	417

- Bills of quantities—Electrical Contractors Association publishes model for electrical services. Examined by Peter Jay 520
- Bircham Newton—Construction industry's principal training centre in one-time RAF aerodrome (Astragal) 1303-1304
- Birchwood district area plan proposals, in Warrington New Town, what's happened so far, by Peter Smith (illus) 311-315
- Birkenhead Fire Brigade hq and ambulance station. Report by James Hunter (illus) 256-257
- Birthday Honours list 1370
- Bishop's Stortford office blocks (illus) 412-414
- Blackheath—Society of Friends' Meeting House. Certificate of commendation, Concrete Society award 1974 (illus) 1251-1252
- Bloomsbury, the case against destruction. Camden's brochure on siting of British Library (illus) (Astragal) 416-417
- Book reviews (name in brackets is the reviewer)
- Anthropological form: two families and their neighbourhood environments Robert L. Vickery, jnr. 782
- The application of architectural research to practice Commonwealth Foundation occasional paper XVII [David Canter] 606
- Architectural supervision on site A. A. Macfarlane [Phil Berry] 606
- Architecture for the poor: an experiment in rural Egypt Hassan Fathy [Fikry Morcos-Assad] 1277
- Basic structural behaviour via models Barry Hilson [Allan Hodgkinson] 757
- Bauen mit Kunststoffen (Building with plastics) ed. Dr H. Saechtling [D. C. Kirby] 343
- BRE Digest 151: Soakaways [P. Burberry] 606
- BRE Digest 160: Mortars for bricklaying [C. C. Handisyde] 521
- BRE Digest 161: Reinforced plastic cladding panels [Tony Read] 782
- BRE Digest 163: Drying out buildings [C. C. Handisyde] 1074
- BS CP 112: Part 3: 1973 The structural use of timber: Trussed rafters for roofs of dwellings [Allan Hodgkinson] 343
- Building construction W. Eric Kelsey [C. C. Handisyde] 1277
- Building performance Building Performance Research Unit [Peter Burberry] 17
- Cardiff and the valleys John B. Hilling [Elisabeth Beazley] 782
- Centrepiece: Day hospitals for geriatric patients Scottish Hospital Centre [John H. Penton] 757
- Centres for the urban environment: survival of the cities Victor Gruen [R. Seifert] 17
- Charles Rennie Mackintosh as a designer of chairs Filippo Alison 894
- Cheetham Crumpsall Abraham Moss Centre, Manchester DES Building Bulletin 49 [Alan Meikle] 428
- A Classification framework for the construction industry DOE [John Carter] 157
- Community decay Jon Rowland [Peter Willmott] 63
- Community/school: sharing the space and the action Larry Molloy [John C. Arnott] 1132-1133
- Composite steel and concrete construction P. R. Knowles [G. M. Rose] 399
- Comprehensive guide to town and country planning law and procedures Robert McKown [Evelyn Freeth] 1133
- Conference papers, The Fourth National Building Maintenance Conference [F. R. Lawson] 260
- Construction industry thesaurus M. J. Roberts et al [John Carter] 157
- Crisis in architecture M. MacEwen [Bill Howell, John Carter, Alan Meikle, Colin Ward, David Keate comment] 885-890
- Decorative tradition Julian Barnard 2-4
- Design failures in buildings Bickerdike, Allen Rich & Partners with Turloch O'Brien [C. C. Handisyde] 136
- A Discussion on building technology in the 1980s Philosophical transactions of the Royal Society [Alex Gordon] 721
- Electricity in the house G. E. Davidson [Laurence Herah] 757
- The End of the private landlord: Fabian research series 312 [Michael Fleetwood] (illus) 1253
- The Essence of acceptable housing (Astragal) 1363
- Forgotten southside Edinburgh University Rector's Working Party on Planning [Ian Appleton] 1277
- Freedom to build ed. John F. C. Turner [Jim Johnson] (illus) 259
- Furniture and equipment: working heights and zones for practical activities DES building bulletin 50 [D. J. Williams] 399
- The guide to the London Building (Constructional) Bylaws 1972 and the London Building Acts P. H. Pitt and J. Dufton [John Winter] 757
- Handbook for clerks of works GLC [C. C. Handisyde] 136
- Home dialysis The Scottish Local Authorities Special Housing Group Research Unit [John H. Penton] 521
- Housing students in Scandinavia John Hands and Roger Bingham [Rog. L. Robinson] 260
- Indian architecture (illus) Claude Batley 63
- International book of trees Hugh Johnson 1316
- Introduction to contemporary indigenous housing Norbert Schoenauer [Sherban Cantacuzino] 62
- Labour and land David Lipsey, Fabian tract 422 [Michael Fleetwood] 1253
- Le Corbusier and the tragic view of architecture Charles Jencks [Walter Segal] 1316
- Lighting design in buildings John Boud [P. A. Jay] 343
- The London building world of the 1860s Sir John Summerson [Astragal] 303
- Made-to-measure, domestic extensions and adaptations for handicapped persons Cheshire County Council Department of Architecture [S. Goldsmith] 260
- Making the city observable Richard Saul Wurman. Special issue Design Quarterly 721
- The management of hospital building maintenance Hospital Building Conference, Olympia, 15-16 November 1973 [F. R. Lawson] 1043
- Manual of tropical housing and building, part 1: Climatic design O. H. Koenigberger, T. G. Ingersoll, A. Mayhew and S. Szokolay [Peter Reed] 1315
- Materials and structures R. Whitlow [Allan Hodgkinson] 260
- Modern movements in architecture Charles Jencks 63
- Movements in buildings D. Lenczner [Allan Hodgkinson] 260
- The National Trust guide ed. Robin Fedden and Rosemary Joekes [Mark Girouard] 606
- The Nautical style Eric de Maré (illus) [Astragal] 302
- New Towns: the British experience ed. Hazel Evans [David Gosling] 1133
- Newsletter 1. Centre on Environment for the Handicapped [John H. Penton] 1189-1190
- Noise pollution Donald F. Anthorp [H. R. Humphreys] 428
- Notes on the need for planning permission D. E. H. James [Evelyn Freeth] 260
- Open school John Sharp [Eric Pearson] 849
- Palladio and English Palladianism Rudolph Wittkower [Astragal] 1120
- Planning and design of library buildings Godfrey Thompson [Paul Koralek] 721
- Planning for profit Ian Holdinen and Peter McIlroy [J. Ekins] 219
- Planning policy and eviction in Pimlico Pimlico Housing Project 1189
- The Plastics architect Arthur Quarby [Reyner Banham] 894
- Power from the sea Clive Callow [Astragal] 249
- Problems of an urban society Barry Cullingworth [D. E. C. Eversley] 427
- The professions: architecture J. M. Richards 1315
- A Reader in planning theory Andreas Faludi [David Hutchinson] 1074
- The rehabilitation of houses and other buildings RICS [M. J. Hook] 17
- Robert Welch: design in a Cotswold workshop (illus) [Astragal] 249
- Schinkel's Berlin: a study in environmental planning Herman G. Fundt [Jacques Paul] (illus) 849
- Shelter (illus) 428
- The Small garden in the city Madge Garland [Shirley Andrew] 782
- Small is beautiful E. F. Schumacher [Walter Segal] 371
- Social justice and the city David Harvey [Malcolm MacEwen] 521
- Streetswork: the exploding school Colin Ward and Anthony Fyson [Malcolm MacEwen] 219
- Structural steelwork calculations and detailing T. J. MacGinley [Gordon M. Rose] 1043
- A Study of coding and data co-ordination for the construction industry BRS report [John Carter] 157
- A summary of town and country planning law A. J. Lomnicki [E. Freeth] 62
- The Symmetrical family Michael Young and Peter Willmott [David P. Handlin] 343
- Techniques of improving urban conditions by restraint of road traffic OECD symposium proceedings [P. R. May] 1316
- Tools for conviviality Ivan D. Illich [Colin Ward] 521
- Tourism: blessing or blight? George Young [Michael Macrae] 1074
- Towards central government computer policies OECD information studies 5 [Patrick Purcell] 894
- Transactions of the Bartlett Society, vol 9 1972-73 eds R. Hawkes and B. Nutt [Jim Johnson] 399
- Trees for town and country Brenda Colvin 1316
- Trees in the wild Gerald Wilkinson 1316
- Urban renewal 1972 ed Stanley Millward [Michael J. Hook] 1316
- Urban structure research project, research reports 1, II and III Dept of Mathematics, University of Essex [Andrew Thorburn] 1043
- The use of plastics materials in buildings: Engineering equipment users handbook 31 [D. C. Kirby] 17
- Ward conversion for geriatric patients Scottish Hospital Centre [Tony Howard] 606
- What time is this place? Kevin Lynch [Jim Johnson] 219
- Worked examples in measurement of construction work vols 1 and 2 John A. Snape and Chris Wilcox [D. R. May] 1043
- York 2000: People in protest [Tony Aldous] 606
- Bournemouth—Victorian estate village, founded by Talbot sisters, threatened by development. Report by Mark Girouard (illus) 642-644
- BRE
- Conference, fourth annual: 'Wind effects and structures' September 1975 1311
- Fire Research Station and Fire Officers' Committee separate, doing research and testing respectively 56
- Brentwood Victorian house demolished—£5000 fine 129
- Brick companies—National Coal Board's three companies sold by Government (Astragal) 121
- Brick Development Association advertising campaign criticised (Astragal) 1474
- Brick production
- October figures 10
- Still below last year 1248
- March: highpoint for year—DOE 1311
- Bridport—Wykes Court to be demolished for car park (illus) 1310
- Brighton Marina
- Report by Donald Adie (illus) 190-193
- High cost for holiday-makers? (Astragal) 361
- Residents' last minute attempt to stop project 535-536
- Brighton Station
- British Rail proposes to replace with hotel-conference centre-hypermarket etc development (illus) 822-823
- Station threatened with demolition (illus) 1068-1069
- Bristol
- City Docks Group, Report no. 1 The opportunity of the docks reviewed by Tony Aldous (illus) 651-652
- Hartcliffe school roof blown off killing child 127, 129
- Roman Catholic Cathedral wins Concrete Society Award 1250-1251
- 1974 (illus)
- University, School of Advanced Urban Studies moves into top gear. Report by Tony Aldous 651
- British Gypsum—The sound insulation of houses against external noise sources, Information bulletin. Demonstration at typical detached house in Stanwell, 800 m from Heathrow runway. Report by H. R. Humphreys 199-200
- British Library—Camden publishes brochure Bloomsbury, the case against destruction (illus) (Astragal) 416-417



<b>British Rail</b>	
Channel Tunnel: London-Tunnel new rail link	776
Proposal: underground rail link in London, Chelsea Basin—South Croydon	1126
RIBA and RTPI report attacks BR proposals	1310
New railway bill. Subsidy to come from Government	1370
<b>British Rail Property Board</b>	
Land to be released for housing	201
Negotiations with Housing Corporation, London Transport	714
<b>British Standards Institution—BS 4978 'Timber grades for structural use'. Technical study [Y12 (K4)] Reviewed by J. G. Sunley (illus)</b>	185-188
<b>Brixton City Centre development scheme (illus)</b>	603-605
Ed comment	591
Bromley ambulance station. Building study [383] Appraisal by Charlotte Baden-Powell	317-331
Buchanan, Colin—Bristol University school of advanced urban studies moves into top gear. Report by Tony Aldous	651
Buckinghamshire County Council—County architect and planning officer's post split	1370
Buckinghamshire libraries. Building study [762] Appraisals by Maurice Taylor	379-398
<b>Budget</b>	713
<b>Builders</b>	
Bankruptcy. Customers delay payment until they need pay no more—RIBA should act (Astragal)	122
The London building world of the 1860s by Sir John Summerson. Review (Astragal)	303
Public spending cuts cause bleak long-term outlook	56
<b>Building Centre</b>	
London. Telex installed for exhibitors	56
Reorganisation (Astragal)	1068
<b>Building failures</b>	1060
GLC seminar. Report by Stephen Knight	653
Sir John Cass and Redcoat School roof collapse (illus)	516-517
Cause believed to be humidity attacking high-alumina cement. BRE report expected	536
BRE report confirms (illus)	1308-1309
<b>Building industry</b>	
Building now takes 4½-times as long as in 30s—Richard Seifert	255
Decline to last to end of next year—Building and Civil Engineering EDC's joint forecasting committee	1476
<b>Employment</b>	
Government working party to study the lump	11
Lay-offs begun but less than expected—NFBTE	255
Budget: measures to prevent lump from avoiding taxes	713
Silkin, John responsible for dealing with lump.	1311
Legislation to be introduced	
An information system for the construction industry John Carter reviews the latest in a series of subsidiary reports supporting the main report of the NCC Working Party	157
<b>Public expenditure</b>	
£1180 m reduction—serious slow-down	9
Builders face bleak long-term outlook—Federation of Master Builders	56
What cuts mean to architects	54
Editorial comment	50
DOE/PSA trying to interpret 20 per cent cut, and order priorities	125
Higher education: reductions in spending on building detailed by M. Thatcher	127
Scotland. Secretary of State stops further house improvement schemes	148
Home Office announces moratorium on building of new courts, prisons, police or fire stations	149
PSA will not cancel major schemes, but moratorium on government building contracts except housing extended into 1974	198
Pooley, F. on building industry workflow at NFBTE	253
Lay-offs begun but less than expected—NFBTE	255
General elections: no party mentions plight of industry manifestos. Editorial comment	360
Slump on its way—NEDO report (Graph)	365
Electrical Contractors' Association president criticises use of industry as regulator	367
DOE figures: orders for new construction fell sharply during last quarter 1973	518
Crosland: the man to pick up the bits. Editorial comment	530
Higher education buildings: a fraction only of cut to be restored	714
Orders continue to decrease. Public works hit	1009
Programming investigated by Government to ease fluctuations	1311
Pooley, F. to persuade Government to re-think its public spending policy—RIBA Spring Congress	1370
Orders drop, except public housing	1478
Wages. Proposals of new structure—Independent study by IPC	367
<b>Building Maintenance Cost Information Service—Three years, 400 subscribers—why lack of interest?</b>	775
<b>Building materials</b>	
Supply diminishing—NFBTE. Details	124-125
New shortages, continuing difficulties	255
GLC's plea to suppliers and manufacturers	536
Supply back to normal—NFBTE. Cement prices to increase	937
<b>Building Regulations</b>	
Greater opportunities and scope in drafting, promised in Health and Safety at Work bill. Report	253
Thermal insulation: DOE proposes doubling for new housing in England and Wales—to be incorporated in Building Regulations	255
Handiside, C. C. and A. J. Elder comment on DOE's proposed amendments to 1972 Building Regulations and the Health and Safety at Work bill	719-720
<b>Building Societies' Association mortgage rates may rise 13 per cent</b>	367
<b>Buses—Hackney-Marble Arch. Six bus lanes approved by GLC</b>	1126

## C

Cable cars—Cheddar gorge to be wrecked by proposed lift (Astragal) (illus)	769
Calceria Construction Co (York) v. Secretary of State for the Environment and another. Report on case by E. Freeth	825
<b>Cambridge University</b>	
New college. David Robinson offers £10 million.	366
Controversy over site and architect (illus)	
Dons to vote whether college should go ahead	518
F. Pooley picks nine British and one foreign architect to submit statement and sketches	1247
<b>Camden</b>	
Bloomsbury, the case against destruction Brochure on siting of British Library (illus) (Astragal)	416-417
Murray Mews wins 'Eternit' international competition, also 'commended' by Civic Trust Awards 1974 (illus)	654
Campbell, Kenneth leaves GLC (Astragal)	532
Canals—Water transport to be revived—P. R. Lisle at ICE	309
Capital & Counties Property Co. Strand development destroys scores of small offices, mainly lawyers' (Astragal)	1241
Car parks—Conversions. GLC asks for ideas, to cut number of commuters. RIBA ideas competition (illus)	776
<b>Cathedrals</b>	
Clifton, Bristol, Roman Catholic. Winner of Concrete Society Award 1974 (illus)	1250-1251
Norwich wins VAT battle on roof reconstruction (illus)	1007
Editorial comment	1001
St Pauls. Edwin Russell's new St Peter sculpture looks dead—original should have been restored (illus) (Astragal)	361
Dean wants to see sculpture in position before decision (Astragal)	513
Stackable ply and steel rod chairs bought (Astragal)	593
Cavity walls—Urea-formaldehyde foam should be injected only from outside—John Baker	824
BRE research establishes that filling can reduce a party wall's attenuation of airborne sound	1370
Cazenave, André. Stone light fittings for gardens (illus) (Astragal)	878
<b>Cement</b>	
Blue Circle Group: concentrates on Portland Cement. Swiftcrete and 417 not produced during emergency	129
Shortage. DOE figures	536
Prices to increase	937
Increase 13.9-22.6 per cent granted	1189
<b>Cement production</b>	
October figures	10
Increase but still below last year	1248, 1311
Central Electricity Generating Board—US light-water reactors: strong lobby trying to persuade CEBG to buy (Astragal)	248
<b>Centre of Environment for the Handicapped Newsletter 1</b>	1189-1190
Introductory newsheet and six papers. Reviewed by John H. Penton	
Chairs designed in 1930: latest trend for office equipment (Astragal)	878
Stackable ply and steel rod chairs bought for St Paul's (Astragal)	593
<b>Channel Tunnel</b>	
British Rail proposes underground rail link in London, Chelsea Basin—South Croydon	1126
RIBA writes to DOE criticising 'lack of adequate consultation' on BR's Channel Tunnel: London-Tunnel new rail link consultative document	776
RIBA and RTPI report attacks BR proposals	1310
Bill to be re-introduced. Second phase of programme to go ahead	883
<b>Chapman, Sydney</b>	
Plant a Tree Year's instigator told by G. Rirpon in the House: one and a half million trees and shrubs planted by DOE during 1973	150
Loses his seat in election	535
Cheddar—Cable car proposed for gorge will wreck it (illus) (Astragal)	769
<b>Chesterfield Market Place redevelopment postponed. Report by Dan Cruickshank and Brian Carter (illus)</b>	882-883
<b>Children's Homes—St Christopher's community home. Building study [718] Appraisal by John Penton</b>	785-798
Chimneys should be preserved as memorials of Britain's first industrial age (illus) (Astragal)	878
<b>Chislehurst Caves—ABS' fundraising event (Astragal)</b>	769-770
<b>Churches</b>	
Highfield United Reform Church, Birkenhead. Before and after modernisation (illus) (Astragal)	931
Holy Trinity, Bingley (1868) blown up (illus)	1069
Six churches, Part 2: Upton Priory Church Centre, Macclesfield-Cheshire Anglican church and community centre; St Margaret's Clydebank, Dunbartonshire—Roman Catholic church, presbytery and hall; St Margaret's Berechurch, Colchester, Essex—Anglican Church, church hall and vicarage. Report by Peter Ansdell Evans	21-32
<b>CI/SfB cumulative index July-December 1973</b>	10.4.74
<b>Cinemas—Liberty, Ealing. GLC Historic Buildings Board wants it listed with the other eight London cinemas</b>	826
<b>City and Borough Architects' Society (CABAS) amalgamates with County Architects Society. Society of Chief Architects of Local Authorities set up 1 April</b>	367
<b>City centres</b>	
Brixton, London Borough of Lambeth development scheme (illus)	603-605
Edinburgh, St James Centre. In New Year issue: The image crumbles, by Dan Cruickshank (illus)	101
St James's disaster. In Edinburgh conserved? by Colin McWilliam	113
<b>Civic Trust Awards 1973 limited to Greater London area. Results (illus)</b>	518
Winning schemes (illus)	538-541, 654
<b>CLASP. Successful design for mining subsidence [(E1) (L4)] Report by Henry Swain (illus)</b>	1047-1052

Clerks of Works syllabus and examination papers for entry to the Institute (Astragal)	144-145	<i>The Exploding City. The Sunday Times</i> and UN Populations conference, Oxford—by John F. C. Turner (illus)	1070-1071
Clubs—Bentley Golf and Country Club. Report by A. Best (illus)	131	Harvard Graduate School of Design, 'The professions and the built environment', international conference—by John Noble	1313
Clyde—Glasgow Corporation's national ideas competition for banks of Clyde. The winners (illus)	766-767	'Landscape in the current climate' ILA and DOE/PSA—by Ben Duncan	1309
Winning schemes. Report by Alan Jeffrey (illus) (Astragal)	810-815	Le Corbusier—a reassessment. Birmingham School of Architecture—by Jane Moss	129
Now something must be done. Editorial comment	877	National schools consciousness, AA—by Mike Merchant	55
Coalmines—Cowdenbeath, Fife, Britain's largest opencast coalmine began operation in December 1973	129	RTPI diamond jubilee. On policy of 'conservation planning' etc	1476
Coastline—Tourism and conservation: working together. Conference organised by European Travel Commission with Europa Nostra. Report drafted by Michael Dower (illus) with Beating up the coastline: one thousand miles of tourist Spain (illus)	941-964, 966-985	Schools of Architecture Council, at Bristol University—by John Carter	1128-1129
Editorial comment	929	Part 2	1249
Colleges		TCPA, Birmingham—by Tony Aldous	1065-1066
Andover and Havant for the over 16s. Report by John C. Arnott (illus)	153-155	Tenant involvement in housing management, organised by Housing Centre Trust at Peterborough	936
Erith College of Technology (illus)	702-705	Tourism and conservation: working together, organised by the European Travel Commission with Europa Nostra at Copenhagen, report drafted by Michael Dower (illus)	941-964
Colleges of Education		Editorial comment	929
Trent Park College of Education. Building study [722]	431-449	Women in architecture, North East London Polytechnic	9
Appraisal by Robert Ribet		Conservation	
also in Selection of work by the outgoing West Riding County Architect's Department (illus)	1234-1238	Berwick-on-Tweed. Shipyard buildings will not be built: conservationists win (illus)	1125
Colour		Funds needed for moving the offending boatyard to Carr Rock (Astragal)	1179
Bayer International Awards 'Towards a more colourful environment' competition results (illus)	422	Bingley Holy Trinity Church (Norman Shaw, 1868) blown up (illus)	1069
Revised colour finishes for factory-made cladding used in farm buildings Design Council recommendations. Seminar report by John B. Weller	1246-1247	Bournemouth. Victorian estate village, founded by Talbot sisters, threatened by development. Report by Mark Girouard (illus)	642-644
Common Market		Brighton Station threatened with demolition (illus)	1068-1069
Liaison Committee of the Architects in the Common Market—Alex Gordon president	1248	Chesterfield market place redevelopment postponed. Report by Brian Carter and Dan Cruickshank (illus)	882-883
Quantity surveyors fear contract arrangements modelled on the French—could kill profession (Astragal)	416	DOE film 'Caring for history' shows how it preserves the 750 monuments in its care (illus) (Astragal)	7
Commonwealth Association of Architects new secretary Tom Watson	777	Edinburgh. New Year issue. Part 1: The image crumbles, by Dan Cruickshank; Edinburgh conserved? by Colin McWilliam (illus)	101-120
Community Design Research Unit, Strathclyde University. Course on community design	824-825	Part 2: Edinburgh—the rest, by Ian Appleton; Edinburgh case study: Newhaven, by Charles McKean (illus)	159-168
Competition results		New Town. Schemes prepared by residents for St Stephen Place 1 turned down (illus) (Astragal)	531-532
Ambla Contract Furniture Design, 1973/74 won by Derek Hodgson (illus)	1370	Glasgow. Alexander Thomson's Greek warehouse (1850) threatened with demolition on grounds of 'safety' (illus) (Astragal)	309-310
Bayer International Awards 'Towards a more colourful environment'. Report (illus)	422	Mackintosh Martyrs School—fate undecided (Astragal)	1180, 1303
Calabria, technological university. No winner: six finalists invited to new competition	308	Glasgow planning committee discusses demolition (illus)	302-303
Clyde ideas competition winners (illus)	766-767	Editorial comment	421-422
Winning schemes. Report by Alan Jeffrey (illus) (Astragal)	810-815	601 sign last minute protest (Astragal)	415
Now something must be done. Editorial comment	877	History and description of building (illus)	592
'Eternit' international. Won by Murray Mews, Camden Town (illus)	654	Pooley, Fred—letter of protest to Secretary of State for Scotland	602
Kintbury village housing competition winning schemes (illus)	880-881	Ross, W. refuses comment	713-714
Kintbury controversy. Letters (illus)	1314-1315	'GLA Council will not be officially represented at any inquiry if convened' (Astragal)	777
Redditch New Town second housing competition (illus)	368-369	GLC Historic Buildings Board to take over selection of listed buildings from DOE. Report by Tony Aldous	311
Winner may be built, with amendments	537	Grange Park, Hampshire. DOE takes over for 'voluntary guardianship' (illus) (Astragal)	825
St Annes-on-Sea, RIBA/ILA. Winners	713	Highlands. Eighteenth century gaol and courthouse. Meeting 18 months ago—no action since (Astragal)	592
Winning schemes (illus)	780	Petworth Park controversy: tunnel proposed by W. C. S. Harrison: a compromise, probably accepted (Astragal)	707-708
UNESCO competition for space for collective recreational activities won by Russian V. Kirpichev. Jeremy Gould UK prizewinner	150	Restoration of historic buildings: grant given to Crafts Advisory Committee to survey need for craftsmen	531
Competitions		Sackville St, 29-36, London: appeal against listing rejected	1068
ABS cartoon competition 1973, on Gothic revival (illus) (Astragal)	196	Tourism and conservation: working together. Conference organised by the European Travel Commission with Europa Nostra at Copenhagen. Report drafted by Michael Dower (illus)	129
Belgian National Housing Institute, International (EEC) Prize for Architecture. Details	1248	also	941-964
IUA: Island of Porto Santo development. Details	10, 654	Beating up a coastline: one thousand miles of tourist Spain (illus)	966-985
Japan Architect: Shinkenchiku-Sha Co Ltd. Ideas competition for urban, low-rise, group dwellings. Details	937	Editorial comment	929
RIBA proposes ideas competition to link with conference on traffic architecture. Details	423	Venice should be taken over by UN—funds raised for preservation have not been used (Astragal)	593
Competition to help GLCs car park conversion scheme	776	Wykes Court, Bridport to be demolished for car park (illus)	1310
Computers		York. Queens Hotel, Micklegate, 18th century, may have to be demolished (illus) (Astragal)	646
and the architect. Comments on John Carter's series, by Philip Groves, David Canter, John Paterson and Boyd Auger	64	Secretary of State rules: building to be demolished on condition it will be replaced by replica (illus) (Astragal)	1126
in architectural education [(Ago) (Ano)] Survey by W. T. Bradshaw	987-988	Conservative Party manifesto on the environment	421
Concrete—Landscaping. Hard landscape in concrete [08 Yf] Series by Michael Gage (illus)		Construction industry see Building industry	
1 The urban scene	851-861	Contracts	
2 Functions of the pedestrian environment	911-923	Delays. RIBA advises emergency action	367
3 Main elements in the pedestrian environment	1097-1113	Firm price tenders for public sector construction contracts will only be required for contracts of a year or less—until further notice	56
4 Street furniture	1165-1174	Price adjustment proposals in building contracts using rationally published indexes [(A4x)] Malcolm Taylor reviews NEDO recommendations	545
5 Play areas	1279-1287	Standard Government Building Contract CCC[Works]I revised. New form GC[Works]I in use from March 18	127
6 The vehicle environment	1403-1414	Copyright	
Conference and Course reports		Drawings submitted for planning permission should be made public but are prevented by copyright law	194
Building Exhibition 1973 conferences		Editorial comment	
Reports:		Abbey House: Astragal has to memorise drawings to avoid infringing the law	360
Co-ordinated component approach in practice—by Andrew Rabeneck	135	Corrosion Prevention Advisory Centre—sponsored by Fulmer Research Institute	883
Traditional materials in a changing world (illus)	135	Council of Europe—Restoration projects to receive technical aid	826
Assessing the engineered environment—by E. R. Kitchen	135-136	Country Houses	
Integrated services—by Alan C. Parnell	136	Castle Drogo handed to National Trust by A. Drewe, grandson of first proprietor (illus) (Astragal)	1304
Commonwealth Association of Architects, Ottawa—by Richard Gardner	151-152		
Daytime lighting of buildings, at BRS, organised by IES—by Lyall Addleson	10		
Design and Industries Association weekend conference in Amsterdam on garbage (illus)	1191		
Design option on leisure and housing at Polytechnic of Central London (Astragal)	145		
Development control. TCPA conference coincides with publication of Dobry's Interim report	147-148		
The Ecologist, on ecology and economics—by Henry Law	1309		
'Energy and buildings towards a new policy' symposium sponsored by the Electricity Council	1064-1065		

Grange Park. DOE takes over for 'voluntary guardianship' (illus) (Astragal)	592	Lambeth opens first planning advice centre. Westminster claims lack of staff precludes more intimate involvement (Astragal)	417
Countryside Commission		RICS and TCPA comments and recommendations	652
Annual report reviewed	1370	Aesthetic control to end. Dobry's recommendations generally endorsed. Report of discussions	823-824
Move to Cheltenham. Report by Tony Aldous	825	K. Macintosh attacks R. Seifert's evidence at RIBA press conference	930
County Architects Society amalgamates with City and Borough Architects' Society. Society of Chief Architects of Local Authorities set up 1 April	367	RIBA Eastern Region objects to relaxation of aesthetic control—letter to F. Pooley	1126
Courses		Docks	
Community design, for and by architects, at new Community Design Research Unit, Strathclyde University	824-825	Bristol City Docks Group report no. 1 <i>The opportunity of the docks</i> reviewed by Tony Aldous (illus)	651-652
Local authority planners. Training for vacancies and new posts created by local government reorganisation, sponsored by DOE	825	London. Docks disappearing before decision taken on area. Report by Colin Amery (illus)	307-308
Covent Garden		Beard, Nigel appointed director of Dockland Development team	1240
Market. AA campaign to take over central market building for 'environment centre' (illus)	599	Wapping. R. Seifert applies for listed building consent to demolish two warehouses (illus)	891
GLC new plan to be complete within a year	599	Rotterdam. Europe's oil port. Special issue, written by Maritz Vandenberg	468-512
AA press conference to launch plan. Attacked by <i>Evening Standard</i> (Astragal)	646	Royal Arsenal Dock partial restoration begun with Thamesmead area 8 civil engineering work	824
Exhibition of Tony Matthews' drawings (illus) (Astragal)	818	DOE	
A proposal for the central market building, Covent Garden. AA scheme (illus)	892-893	Circulars:	
R. Seifert & Partners apply for office block development (illus)	1124-1125	67/74 sets out priorities for local authority lending for house purchase in England and Wales	938
Odham Press site. Community-based architectural competition rejected by GLC	654	70/74 Michael Fleetwood comments on the housing crisis and Government measures	934
Office block to be erected in centre. GLC and IPC/MEPC agreement	10-11	74/74 'Housing for people who are physically handicapped' issued to local authorities to improve provisions	1189
Cow dung—Methane could be produced from methane acetone for internal combustion engine (Astragal)	646	122/73 'Land availability for housing' Alarming consequences (Astragal)	248
Craftsmen		Film, <i>Caring for history</i> shows how DOE preserves the 750 monuments in its care (illus) (Astragal)	7
Feilden, Bernard warns: craftsmen will disappear Restoration of ancient buildings. Grant given to Crafts Advisory Committee to survey need for craftsmen	536 1068	Good design in housing awards 1973	
Crawley, Barley House. Old people's home (illus)	1197-1201	Housing study, part 1. [81]	169-180
Cricket—Annual match: London Building Contractors CC and RIBA CC	1311	Housing study, part 2. [81]	207-217
Crisis in architecture by Malcolm MacEwen. Review with comments by Bill Howell, John Carter, Alan Meikle, Colin Ward and David Keate	885-890	Good design in housing awards 1974. Details	149
Astragal on launching of book by RIBA	930	Housing, low-rise, high density studied. Preliminary findings	1477
Cromarty. Oil refinery proposed at Nigg Bay	56	Hyde Park barracks. DOE to sue Basil Spence for increased costs	777
Port Authority: official	255	Inner area studies: Birmingham, Lambeth, Liverpool initial reports produced	1478
Crosland, Anthony appointed head of DOE	535	Matthew Skillington report—waiting. Editorial comment	530
Editorial comment	530	View of key issues, anticipated in report, from the profession and industry	649
Freeze on housing rents, boost for rate support grant. The rest: 'one decision a week'	597	Editorial comment	645
Editorial comment	591	PSA tries to interpret 20 per cent cut in public building and order priorities at end of moratorium	125
Cumbernauld town centre. Design and reality (illus) (Astragal)	1061	Moratorium extended into 1974. PSA will not cancel any major schemes	198
Current wage rates, market prices and measured rates. Davis Belfield and Everest [(Y2)]	629-640	Six town studies see Urban problem, below	
<b>D</b>		Survey on the quality of local authority housing schemes. Technical study [81 (Akn) (E6)] Report by Ingrid Reynolds, Roy Ince and David Davies	451-460
Damp proof courses		Editorial comment	415
Everyday details, walls:		Urban problem. Inner area studies: five initial reports: Birmingham, Lambeth, Liverpool produced	1478
5. Masonry walls: dpc at base of external walls [(21) (E1)]	335-339	Dudok, Willem Marinus. Obituary. Appreciation by Richard Padovan	884
6. Timber framed walls: dpc at ground level [(21) Yi (E1)]	565-567	<b>E</b>	
7. Masonry walls: jambs with timber window frames [(31) Hi (E1)]	799-802	East Kilbride Development Corporation housing competition closing date	423
Hyload. Agrément statement to consult Ruberoid for correct application	1068	Echerer, Bruno's plastic cubes for instant exhibitions (illus) (Astragal)	1060
Daylight—Conference of IES 'Daytime lighting of buildings' at BRS. Report by Lyall Addleson	10	Ecology	
Delivery—How to get a firm date (Astragal)	647	and economy. <i>The Ecologist</i> conference. Report by Henry Law	1309
Demolition—National Register of demolition contractors First edition expected soon	777	Birds and insects—the balance (Astragal)	7
Department of Energy—Oil. DE wants two sites developed at Drumbuie	367	Edinburgh	
Design—The professions and the built environment. International conference, Harvard Graduate School of Design, report by John Noble	1313	Council houses in need of repair refused by growing number of tenants	129
Design Council		European Architectural Heritage Year 1975, first seminar. Report by Sherban Cantacuzino	423
Revised colour finishes for factory-made cladding used in farm buildings Seminar report by John B. Weller	1246, 1247	New Town, St Stephen Place. Schemes prepared by residents for no 1 turned down (illus) (Astragal)	531-532
Wales. New showroom at Cardiff	825	New Year Issue. Part 1. A. J. Youngson, Dan Cruickshank, Colin McWilliam (illus)	89-120
Detailing		Part 2. Ian Appleton and Charles McKean (illus)	159-168
Everyday details		Newhaven. Case study. In New Year issue, Part 2	166-168
4. Foundations to internal walls [(16) (E1)]	69-72	Opera house. Cost now estimated £18 million	1248-1249
5. Masonry walls: dpc at base of external walls [(21) (E1)]	335-339	Turnhouse airport. Gordon Campbell cleared, with qualifications, by Ombudsman	309
6. Timber framed walls: dpc at ground level [(21) Yi (E1)]	565-567	Waverley market to be redeveloped (illus)	200
Editorial comment	530	Education	
7. Masonry walls: jambs with timber window frames [(31) Hi (E1)]	799-802	Higher education buildings: reduction in spending	127
8. Masonry walls: metal windows fixed direct [(31) Yh (E1)]	1091-1095	A fraction of the cut restored	714
Readers comments, answered by C. Handiside and A. Hodgkinson	1317-1319	Electrical Contractors' Association	
9. Tile hanging and timber cladding [(41) Sy (E1)]	1397-1400	Cohen, Stewart criticises use of construction industry as a regulator	367
Developers		Model bill of quantities for electrical services. Examined by Peter Jay	520
Booker, Chris and Bennie Gray attack architectural journalists for not reporting what actually goes on in 'the property game' (Astragal)	121	Embassies—British Embassy, Rome	
Melville, Sir Eugene on the benefits of property development	1126	DOE to sue Basil Spence for increased costs (illus)	777, 822
North of England Development Council invites developers to Northern counties (Astragal)	1003	Energy	
Scotland. Telegraph properties advertisement in <i>The Scotsman</i> on changing the look of Scotland (Astragal)	145	Acetone from methane, methane from cow-dung—farmers should collect? (Astragal)	646
Silkin, John: community should own all land to be developed and decide its fate	1477	Conservation, planned use. Editorial comment	5-6
Development control		RIBA awards group to consider as criterion when judging buildings	423
Review of the development control system. Interim report. Publication coincides with TCPA conference	147-148	Crisis. IHVE emergency committee recommendations to Government	127
Editorial comment	142-143	Department of Energy should take steps to improve insulation. Editorial comment	143
Dobry should recommend changes in copyright law: drawings submitted for planning permission ought to be made public. Editorial comment	194		



Rerouting. Talk by S. Szokolay at Central London Poly	1309-4310
Save by recycling (Astragal)	52
Engineers—ISE annual dinner	1064
Envelopes—Du Pont Tyvek spun-bound fibre, virtually non-degradable, made in USA (Astragal)	708
Environment	
Bill killed by Elections	309
Oil. Shetland and Anglesey discussed on BBC TV (Astragal)	195
see also Scotland—Oil	
European Architectural Heritage Year	
Magazine: <i>European Heritage</i> , ed Sir James Richard, to be published	56
First issue reviewed by Sherban Cantacuzino (illus)	200
Edinburgh holds first seminar on social and economic implications of conservation. Report by Sherban Cantacuzino	423
Travelling exhibition on infill mounted by RIBA	423, 884
Response disappointing. Schemes invited (Astragal)	1121
Tourism and conservation: working together. Conference organised by the European Travel Commission with Europa Nostra, Copenhagen 26-27 November 1973. Report drafted by Michael Dower (illus) with Beating up the coastline: one thousand miles of tourist Spain (illus)	941-964; 966-985
Editorial comment	929
Westminster chooses Shepherds Market for contribution—not eligible for DOE grant (Astragal)	1002-1003
Everyday details see under Detailing	
Exhibition reports	
Brussels 1900—Art Nouveau at its height, at AA (illus) (Astragal)	145
Byron at V & A (Astragal)	1304
Chelsea Flower Show	253
Covent Garden. Tony Matthews' drawings (illus) (Astragal)	818
Dadd, Richard at the Tate (illus) (Astragal)	1474
Early railway prints, V & A (illus) (Astragal)	1180
France is colour, Design Centre (illus) (Astragal)	1002
Gropius, Walter at London Building Centre. Report by Walter Segal (illus)	298-300
Building Centre Trust to be credited (Astragal)	416
HEVAC, 1974. Report by Peter Burberry, Arthur Aldersey-Williams and Dennis Coomber (illus)	1029-1033
Ideal Home—as absurd as ever (illus) (Astragal)	532
Millbank and Vauxhall Bridge Road: Crown Estate Commissioners housing redevelopment proposals (illus)	58
Pompe, Antoine at AA (illus) (Astragal)	1303
RCA degree show on 'environmental design' (illus)	1363-1364
Royal Academy summer exhibition (illus)	996-1000
Royal Scottish Academy summer exhibition (Astragal)	1002
'Secrets of the stage' at V & A (Astragal)	122
Specbuild: a flying start? (illus)	1066
Stirling, James—drawings at RIBA (illus)	928
Human existence less than fully considered (illus) (Astragal)	930
US Federal Bureau of Prisons—striking resemblance to Olivetti building (illus) (Astragal)	1121
Tyneside planning project, by students of Newcastle University and Polytechnic. Report by Jack Lynn (illus)	1068
Vorticism at Hayward Gallery (illus) (Astragal)	707
Windpumps and windmills. Photographs at DOE (illus) Report by Sheila Crosse	1247-1248
Exhibitions	
Building Exhibition 1973 product file notes: Hellman cartoon taken seriously by readers (Astragal)	513
Dance, father and son, at RIBA (illus) (Astragal)	121
Law, Henry; landscape architect's photographic exhibition (illus) (Astragal)	362
Plastic cubes by Bruno Echerer, for instant exhibitions (illus) (Astragal)	1060
Posters by E. McKnight Kauffer, from Hull College of Art to Wolverhampton Poly (illus) (Astragal)	144
RIBA to exhibit British entries for Sofia Opera house competition	423
Travelling exhibition on infill to be mounted by RIBA for European Architectural Heritage Year 1975	423, 884
Response disappointing. Schemes invited (Astragal)	1121
Rome. Designed by Piero Sartogo: contemporary art, in unused underground car park (illus) (Astragal)	417
Scarpa, Carlo at RIBA Heinz Gallery (illus)	513
Specbuild opens for first time	367
Expanding Towns Executive Committee—Government support for town development policy reaffirmed by J. Silkin	1478
Experimental buildings—Seminar, to draw up long-range curriculum for a school planned by West Dean College, led by B. Rudofsky	127

## F

Factories—Lynemouth. Alcan's aluminium smelter (illus)	1011
Farm buildings—Design Council recommendations in Revised colour finishes for factory-made cladding used in farm buildings. Seminar report by John B. Weller	1246-1247
Federation of Master Builders—Builders face a bleak long-term outlook' because of cuts in public spending	56
Finance Bill	1006
Editorial comment	1001
Fire	
Damages last year—British Insurance Association	128
Smoke control and pressurisation of escape routes. Technical study [(R3)] by Gordon Butcher	1159-1164
Fire and the architect FPA/RIBA guide	1311
Fire brigade HQ, Birkenhead. Report by James Hunter (illus)	256-257
Fire hazards in modern building. Seminar at Paisley College of Technology, arranged by MACDATA	1009-1010
Fire Offices' Committee separates from BRE Fire Research Station: FOC to do testing, FRS research	56
Fire Precautions Act—Hertfordshire: only 60 per cent applied for fire certificates	1311

Fire Protection Association Annual report	1069
Fires—Summerland, Douglas, Isle of Man	
Lomas, J. Philips, Manx architect served with writ by operators of Summerland	201
Summerland Fire Commission Report—review (illus)	1176, 1183-1188
Editorial comment (illus)	1177-1178
Fire Protection Association report comments	1311
Astragal	1364
Flats—Pimlico. Planning policy and eviction in Pimlico Report review	1189
Flixborough—Explosion. Government should appoint impartial board of inquiry as Summerland's (Astragal)	1364
Floors, finishes	
Design team should include consultant charlady to indicate preference (Astragal)	196
Floor finishes: costs in use and performance. Research [(43) (U3) (Y2)] Jeremy Taylor and Stuart Sutcliffe	847-848
Flowers—Wild flowers of British Isles becoming extinct. Botanical Society campaign (illus) (Astragal)	1179-1180
Food—Paris hospital survey results (Astragal)	52
Foster, Norman and Kho Liang Ie to design Sainsbury Centre for Visual Arts	1009
Foundations	
Walls, internal [(16) (E1)] (illus) Everyday details, 4	69-72
France—Modern buildings to be listed. Recommendations invited	129

## G

Gardens—Light fittings. Unbreakable pale stones, designed by A. Cazenave (illus) (Astragal)	878
General Elections	
Bills killed—S. Chapman	309
Building industry's plight not in manifestos—Editorial comment	360
Environment: what the three manifestos say	420-421
Labour forms minority government	535
General improvement areas (GIA)	
Grants and conditions redefined and revised in new Housing and Planning Bill. Report by Michael J. Hook (illus)	252-253
Editorial comment	247
Gillinson Barnett & Partners with Lomas, J. Philipps—Summerland Fire Commission report. review (illus)	1176, 1183-1188
Editorial comment (illus)	1177-1178
Glasgow	
Competition for banks of Clyde—was it what Glasgow needed? Comments	77
Motorway. Macintosh Martyrs School—fate undecided (Astragal)	302-303
Glasgow Planning Committee discusses motorway and demolition of Martyrs (illus)	421-422
Editorial comment	415
601 sign last minute protest (Astragal)	592
History and description of building (illus)	602
Fred Pooley's letter of protest to Secretary of State for Scotland	713-714
Ross, W. refuses comment on written question put by P. Tyler	777
'GIA Council will not be officially represented at any inquiry if convened' (Astragal)	1304
Planning policy statement issued by Corporation (illus)	1066
Thomson, Alexander warehouse block (1850) threatened with demolition (illus)	309-310
Astragal	1180
The building being demolished as 'dangerous' (Astragal)	1303
Glass—Heat rejecting/low light transmission glasses in office building Research [32 (21) Ro6] Report summarised by P. G. T. Owens (illus)	1035-1040
GLC	
Building failures, seminar. Report by Stephen Knight	653
Building materials shortage: plea to suppliers and manufacturers	536
Campbell, Kenneth leaves (Astragal)	532
Car park conversions to help cut number of commuters to London. RIBA ideas competition (illus)	776
Covent Garden	
Agreement with IPC/MEPC to erect office block in centre	10-11
New plan to be complete within a year. AA campaign to take over central market building	599
AA press conference to launch plan. Attacked by Evening Standard (Astragal)	646
Odham Press site. Community-based architectural competition rejected	654
Exhibition of Tony Matthews' drawings (illus) (Astragal)	818
A proposal for the central market building, Covent Garden. AA scheme (illus)	892-893
Seifert & Partners apply for office block development	1124-1125
Historic Buildings Board to take over selection of listed buildings. Report by Tony Aldous	825
DOE fears that GLC will use listings to suit its own preservation policies are unfounded (Astragal)	1120
Housing estates: owner-occupiers can't be prevented from excessively decorating their houses in middle of housing development (Astragal)	121-122
Parliamentary building. GLC demands changes in design. Robin Spence replies	308-309
Golf—Bentley Golf and Country Club. Report by A. Best (illus)	131
Gooch, George Bernard—architect to Hebburn UDC, County Durham, jailed for three years for fraud	518
Grange Park, Hants. taken over by DOE for 'voluntary guardianship' (illus) (Astragal)	592
Grants—Listed building lost between improvement—and historic building grants' bureaucratic handling (Astragal)	1060-1061

Greece—Association of Greek Architects resign <i>en bloc</i> in protest at harassment from security police	711-712	DOE Good design in housing awards 1974. Details	149
Green belts		Eastfields, Acacia Avenue, Mitcham. Housing study [81] (DOE Good design in housing awards 1973)	177-179
London. 2000 acres wanted for housing but 90 000 acres added from Surrey	201	Edinburgh. New Year issue, part 2: Edinburgh—the rest, by Ian Appleton (illus)	161-165
Midlands Roads Construction Unit plans dual 3-lane road, making 25 major traffic lanes in green belt within a mile (Astragal)	302	Vandals cause growing refusal rate by tenants for council houses	129
Gropius, Walter—Exhibition at London Building Centre. Report by Walter Segal (illus)	298-300	Forestfield, Maidenbower Drive, Furnace Green, Crawley. Housing study [81] (DOE Good design in housing awards 1973)	215-216
Building Centre Trust to be credited for exhibition (Astragal)	416	<i>Freedom to build</i> , ed John F. C. Turner, reviewed by Jim Johnson (illus)	259
Jacques Paul at Building Centre shatters image of Gropius (Astragal)	593	Goodman, Lord speaks	148-149
Chairs designed in 1930 latest trend for office equipment (Astragal)	878	Handicapped. Mobility housing, by Selwyn Goldsmith. Technical study [81] (E3p)	43-50
<b>H</b>		Improvement grants	
Hackney—Queen Elizabeth hospital, Charles Hayward research building. Building study [732] Appraisal by Michael Cassidy	549-563	DOE circular 93/74: new limits for conversions and improvements by housing associations	15
Halifax Building Society HQ (illus)	1298-1301	Refined in new Housing and Planning Bill. Report by Michael J. Hook (illus)	252-253
Hammersmith Council sets up company to acquire land for environmental and recreational projects	125	Editorial comment	247
Handicapped		29 900 grants approved in February for England and Wales	826
Centre on Environment for the Handicapped <i>Newsletter</i> 1 reviewed by John H. Penton	1189-1190	Period for 75 per cent grants extended	1009
Housing <i>see</i> Housing—Handicapped		Industrialised housing, Scotland. Scottish Office orders Scandinavian system-built housing, £1 million	654
Schools <i>see</i> Schools—Special		Islington: Legion Close and Nelson Place. Report by Michael Foster (illus)	716-717
Hard landscape in Concrete <i>see</i> CI/SfB Index 08 Yf		Popham Street. Building study [81] Appraisal by Michael Foster	661-676
Hastings, H. de C. Retires. (Astragal)	51	Local authorities. The quality of local authority schemes. Technical study [81] (Akn) (E6) DOE pilot survey. Report by Ingrid Reynolds, Roy Ince and David Davies	451-460
Havant College for the over 16s. Report by John C. Arnott (illus)	153-155	Editorial comment	415
Health and Safety at Work Bill		House purchase loans will have no ceiling in 1974/75. DOE Circular 67/74 sets out priorities	938
Greater opportunities and scope in drafting of building regulations	253	London. Housing Corporation to take over 500 acres from British Rail	201, 714
Bill killed by Elections	309	Millbank and Vauxhall Bridge Road Crown Estate	58
Bill reintroduced	654	Commissioners redevelopment proposals. Exhibition (illus)	
A. J. Elder discusses Bill	719-20	Low-rise, high density schemes studied by DOE. Preliminary findings	1477
Health Centres—Shieldfield health and social services centre. Building study [42] Appraisal by John Penton	73-88	Low-rise, multi access. Newman's doctrine on BBC's <i>Horizon</i> (Astragal)	361
Hellman, Louis' Products file note cartoon in Building Exhibition 1973 issue taken seriously by customers (Astragal)	513	Film shown at RIBA	423
Hertfordshire Association of Architects Planning Advisory Groups set up	824	Mozart Estate Phase 1. London W10. Housing study [81] (DOE Good design in housing awards 1973)	170-173
Hevac exhibition 1974. Report by Peter Burberry, Arthur Aldersey-Williams and Dennis Coomber (illus)	1029-1033	New Earswick general improvement area no 1, New Earswick, York. Housing study [81] (DOE Good design in housing awards 1973)	210-211
Historic buildings <i>see</i> Conservation		Oakfields, Moulton Lane, Middleton Tyas, Richmond, Yorks. Housing study [81] (DOE Good design in housing awards 1973)	212
Hollamby, Ted <i>Architect's approach to architecture</i> , first of three RIBA lectures. Report (illus)	251	Old people	
Home Office moratorium on building of new courts, prisons, police or fire stations announced for 1974/5	149	Barley House, Crawley and Glebe House, Southbourne (illus)	1197-1204
Hospitals		Bishop's Palace, Norwich (illus)	1056-1058
Best Buy, Bury St Edmunds. Building study [412] Appraisal by Peter Stone	1373-1393	Ouseley scheme, Shipton Road, York. (Housing study [81] (DOE Good design in housing awards 1973)	208-209
Lister new hospital. Building study [412]	725-741	Park Hill/Hyde Park development in Sheffield. Survey of residents' visiting patterns. Report by David Bryant and Dick Knowles (illus)	1067
Ninewells, Dundee. £2.3 million claim paid to Crudens Ltd. Designed by R. Matthew, Johnson-Marshall & Partners	1189	The popular sector: a new approach to housing. John F. Turner on <i>The Sunday Times</i> and UN Populations Conference, Oxford: The Exploding City (illus)	1070-1071
South Teesside General Hospital to start this year. Report by Tony Howard (illus)	656-657	Potternewton Court, Potternewton Lane, Leeds. Housing study [81] (DOE Good design in housing awards 1973)	213-214
Hostels and Halls of Residence		St Monance, East Street scheme (illus)	588-590
Goldney Hall, Bristol University. Report by Peter Coe (illus)	522-523	Scotland. House improvement schemes temporarily halted	148
Lanchester Polytechnic: halls of residence. Building study [842] Appraisal by Michael Cassidy	833-845	Swan Street, Longtown, Carlisle. Housing study [81] (DOE Good design in housing awards 1973)	173-174
St Ann's YWCA Hostel, Leeds. Building study [846] Appraisal by William Dickson and Richard Young	1075-1089	Thermal insulation	
Hotels		Proposals for improvement—Paul Channon	1358
Queens, Micklegate, York, 18th century, may have to be demolished (illus) (Astragal)	646	DOE wants to double insulation for new housing in England and Wales—to be incorporated in building regulations	255
Secretary of State rules: building to be demolished on condition it will be replaced by replica (illus) (Astragal)	1126	Tower blocks. Government to continue loan sanctions	1247-1248
Houses		Washington New Town, Blackfell Village. Housing study [81] (DOE Good design in housing awards 1973)	180
DOE statistics confirmed by National House-Building Council: considerable fall in number of new houses	149	Housing action areas [HAA]—Local authorities will have powers of compulsory improvement—re Housing and Planning Bill. Report by Michael J. Hook (illus)	252-253
Private house building starts reduced further. NHBC advocates new mortgage scheme	651	Editorial comment	247
Housing		Housing Associations—Grant for conversion and improvement of properties announced by A. Crosland	1477
Bill. Housing and Planning Bill. Report by Michael J. Hook (illus)	252-253	Housing Centre Trust conference, Peterborough, on Tenant involvement in housing management. Report by Malcolm MacEwen	936
Editorial comment	247	Housing Corporation	
Bill killed by Elections	309	Lord Goodman at Housing Centre on need for efficient organisation of industry, importance of rehabilitation of old housing etc	148-149
New Housing Bill receives first reading	883	Separate housing corporation should be set up by Government, specialising in needs of the young and single	149
Cato Street housing scheme, London W1. Housing study [81] (DOE Good design in housing awards 1973)	174-176	Housing and Planning Bill promotes HC to alternative force in national housing policy. Report by Michael J. Hook (illus)	252-253
Cheap rent, short leases would produce instant planning boom (Astragal)	708	Editorial comment	247
Colshaw Farm, Building study [81] Appraisal by J. Kenward	1013-1028	Scheme to take over land from British Rail in London area for housing	201, 714
Competition, Kintbury village, Berks. Winning schemes (illus)	880-881	Housing situation	
Kintbury controversy. Letters (illus)	1314-1315	DOE Circular 70/74. Michael Fleetwood comments on the housing crisis and Government measures	934
Cost. The determinants of housing cost. Three technical studies [81] (Y2) by Dan O'Neill		Editorial comment	929
Part 1: The geometry of housing form	681-688	Government to boost housing	711
Part 2: Total capital costs	747-751	Editorial comment	706
Part 3: Costs in use	753-755	Starts. Considerable fall, specially in private houses. NHBC confirms DOE figures	149
Cost yardstick. DOE pilot survey on the quality of local authority housing schemes. Technical study [81] (Akn) (E6) Report by Ingrid Reynolds, Roy Ince and David Davies	451-460		
Editorial comment	415		
Crisis. James Latham's proposals at the RIBA Spring Congress	1307-1308		
DOE Good design in housing awards 1973: Housing Study [81] Part 1	169-180		
Part 2	207-217		



Decline continues (graph)	255
10 per cent. rise forecast in public house building starts—private falls 33-45 per cent (graph)	365
Housing report for November 1973	367
Public sector housing orders 19 per cent decline	518
Private housebuilding starts reduced further. NHBC recommends new mortgage scheme	651
Hunterston Peninsula	
Oil and coal terminal will start on site immediately	56
British Steel Corporation starts construction	883
BSC gets go-ahead for layout and landscaping	1189
Hyload DPC—Agreement Board statement to consult Ruberoid for correct application	1068

IHVE Emergency committee set up to make recommendations to the Government on the energy crisis	127
ILEA	
Jones, Peter succeeds Gordon Wigglesworth as chief architect (portrait)	1246
MACE: ILEA withdraws	774-775
MACE issues rebuttal (illus)	935
Improvement grants see Housing—Improvement grants	
Income—Architects see Architectural profession—Architects fees, etc	
Indices [(Ahi)]	
AJ Cost analyses, 1969-1973 [(Ahi)]	10.4.74
AJ General: July to December 1973 [(Ahi)]	24.4.74
CI/SfB: July to December 1973	10.4.74
Industrial design—France. Exhibition (illus) (Astragal)	1002
Industrial storage, AJ Handbook see CI/SfB Index [28]	
Industrialised building	
CLASP—Successful design for mining subsidence. [(E1j) (L4)] Report by Henry Swain (illus)	1047-1052
MACE—ILEA withdraws	774-775
MACE issues rebuttal	935
Infill	
Exhibition to be mounted by RIBA for European Architectural Heritage Year 1975	423, 884
Response disappointing. Schemes invited (Astragal)	1121
Islington housing: Legion Close, Nelson Place. Report by Michael Foster (illus)	716-717
Inflation	
Manufacturers prices for small jobs increase 25 per cent since July (Astragal)	416
Information system for the construction industry John Carter reviews the latest in a series of subsidiary reports supporting the main report of the NCC Working Party	157
Institute of Clerks of Works syllabus and examination papers for entry (Astragal)	144-145
Insulation	
Cavity walls see Walls, cavity—Urea formaldehyde foam	
Department of Energy should take steps to improve standards of insulation. Editorial comment	143
Thermal. DOE proposes doubling of insulation for new housing—to be incorporated in Building Regulations	255
Cecil Handiside and A. J. Elder comment on proposals	719-720
Insurance—Professional Indemnity Insurance. Problems discussed by Douglas H. Smith	543
IOB Annual Guildhall dinner. Report	1008
ISE Annual dinner. Report	1064
Islington	
Angel. Proposed 15 000 m <sup>2</sup> of offices in beehive, next to Agricultural Hall (illus) (Astragal)	931
Housing: Legion Close and Nelson Place. Report by Michael Foster (illus)	716-717
Popham Street. Building study [81] Appraisal by Michael Foster	661-676

Japan—Public transport: 'extra winter pushers' cram bulky commuters into tubes (Astragal)	144
Journalists, architectural—Reports do not cover what actually goes on in the property game, claim Chris Booker and Bennie Gray, developers (Astragal)	121

Kahn, Louis—Obituary (Astragal)	647
Kauffer, E. McKnight posters: travelling exhibition (illus) (Astragal)	144
Kier Ltd of Sandy, Beds, wins Allam Award for the Environment (illus)	1009
Kings Worthy—Conder Group hq. Report by Sherban Cantacuzino (illus)	244-246
Kintbury, Berks housing competition winning schemes (illus) Kintbury controversy. Letters (illus)	880-881 1314-1315
Kuwait planning history—reply by planning advisers, Colin Buchanan & Partners	1131-1132

Labour Party Manifesto on the environment	420
Minority government formed. Plans	535
Lacey, Nicholas see ABS—Wallingford Castle House scheme	
Land, public ownership	
Local authorities to have power to acquire and develop land themselves. Report by Henry Law	937
Land hoarding charge	
RIBA Environmental Group queries	127
To be dropped. Government announcement. Editorial	247
Land purchase company—Hammersmith sets up company to acquire land for environmental and recreational projects	125

Landscape in the current climate—ILA and DOE/PSA conference, report by Ben Duncan	1309
Landscaping, concrete	
Hard landscape in concrete see CI/SfB Index 08 Yf	
Islington park wins Civic Trust Award 1973 (illus)	538
Law, Henry landscape architect's photographic exhibition (illus) (Astragal)	362
Law	
Architects guilty of negligence in the issue of interim certificates are not immune from action for damages	367
Comments by Peter Lord-Smith and Evelyn Freeth	517
Architect's responsibilities. Letter by D. Magne, reply by Evelyn Freeth	821
Calcevia Construction Co (York) v Secretary of State for the Environment and another. Report by E. Freeth	825
Myers v Milton Keynes. Compensation for 'hope of development value'. Report by E. Freeth	654
Ninewells Hospital, Dundee, designed by R. Matthew Johnson-Marshall—£2.3 million claim paid to Crudens Ltd	1189
Spence, Basil to be sued by DOE over increased costs of Hyde Park cavalry barracks and British Embassy in Rome	777, 822
'Le Corbusier—a reassessment'—Symposium at Birmingham School of Architecture. Report by Jane Moss	129
Leading articles	
ACA and employed architects	50
The AJ and the emergency	50
Another battle in an endless war (The housing crisis)	929
Architects and inflation	1059
Away with the agencies	768
Back to technique (Housing improvement grants)	706
Caught by copyright (Drawings of schemes prevented from being made public)	194
Crosland: the man to pick up the bits	530
Development tax or developers' charter? (Finance Bill)	1001
Dissent among the troops behind the front line? (Glasgow Corporation's intention to allow motorway down its High Street and demolition of Mackintosh's Martyrs school)	415
Do we need to spend more on the Institute? (RIBA subscriptions)	301
DOE: Department of excellence (Matthew/Skillington report)	645
Don't forget the future (How to cope with the energy crisis)	5-6
Drawing a line (Linear cities)	1059
Edinburgh: portrait of a city (Introduction to special issue)	90-91
How well do you know your building construction? (Readers views invited on Everyday details series)	530
In a glass darkly (RIBA North-Western Region report)	1239
The architect in his office	
Is the mountain in labour? (Waiting for the Matthew/Skillington report)	1473
Let's speak in unison (General elections and the plight of the building industry)	360
Read, mark, learn and . . . (Agency employment and the role of RIBA)	1240
The real professional role	591
Slow down, space-ship earth: we want to stay on (Tourism, conservation and the example of Spain)	929
Start small (Neighbourhood architecture centres)	1119
Summerland: the lessons (illus)	1177-1178
The threat of education (MSc courses Bristol, Strathclyde)	1239-1240
Time for the RIBA companies to come clean	816
Time to wrap up (The new Department of Energy)	143
The turn for housing? (Housing and Planning Bill etc)	247
The way towards a more equitable profession (Architects' income)	1362
The way we make people live (DOE survey)	415
We are all people (Special schools for the disabled)	1302
You can't plan without creativity (Dobry report)	142-143
You need a pilot in the storm (Emergency cut in public spending)	50
Leeds—YWCA Hostel, St Ann's. Building study [846] Appraisal by William Dickson and Richard Young	1075-1089
Leicester	
Gilroes water centre (illus)	138-141
Haymarket theatre. Building study [524] Appraisal by Colin Amery	607-622
Leisure centres	
Summerland, Douglas, Isle of Man—fire see under Summerland	
Letters	
AA into the market place? (illus) E. S. Loew	1123-1124
AA theology. James Anderson	1242
Act of desecration (illus) Jean Symons	648
Action on the housing crisis. James E. Latham	1475
Aesthetic control	
Dobry and aesthetic control. Peter Elphick	250
M. I. D. Sutherland	515
Peter Elphick	820
Duncan Macintosh	1062
David M. Hayes, Daniel Magne	1181
Abandonment of aesthetic control. Lawrence Hansen	1242
Too many cooks? M. Whiffin	1242
Naive to the end. Kate Macintosh	1305
Ron Bull	1305
— to end. Chris Veale and M. G. Matthews	1364-1365
: will the RIBA please stand up? Duncan Macintosh	1475
O. Evans Palmer	64
Michael D. B. L. Jonas	64
Agency employment	
Away with the agencies. Nadine Beddington	879
— Louis Hellman	1242-1243
Agency employment. Stanley Cox	932
Agencies will remove basis of profession. A. L. Mediratta	1306
Real professional role. P. S. Black	1364
AJ also name the names. Peter Kremer	933
Alarming practice (illus) John Schofield	1243
All agog. David Barnett	533

- Apartheid  
— and the do-gooders. Peter Bartlett 419  
Walter Hain. Kate Macintosh 595  
— the real controversy. F. W. Thorpe 933  
Apogée of culture. Eustace H. Button 821  
Architect/developer competitions. James A. Aitchison 514  
Architects on estates. R. A. Coldwell 933  
The architect's responsibility: quasi-arbitrators, the contract and negligence in the case of Sutcliffe v Thakrah. Daniel Magne 821  
Evelyn Freeth replies 821  
Architectural education in China: a model for us? Sam Webb 123  
Architectural intentions and client intentions (illus) Colin Cave, John Worthington and Francis Duffy 594  
Lance Wright replies 594  
Architectural schizophrenia (illus) Bob Franklin 533  
Architectural students in Rhodesia. John Capon 146-147  
Architecture and politics. John Capon 819  
Architecture in EEC. Renato Bocchi 53  
Architecture shops. Jim Johnson 1365  
Arrogance of architects and planners. Peter Owen 1124  
Astragal and the Royal Scottish Academy architecture room. George Macnab 1123  
Astragal less than fair (illus) Robin Butterell 1004  
Astragal should stick to his last. N. O. E. Witt 821  
Astragal's arrogance. G. W. M. Muckart 514  
Astragal's narrow-minded critics. Anthony Worsley 1124  
Astragal's obelisks. Michael Tilley 1005  
Bargaining on fees. Peter Elphick 122  
Bath  
— listed buildings (illus) Alan McCombe 123  
Who will save Bath? (illus) D. C. Beeton 249-250  
Derek Stollar 771  
Bath's selection techniques. D. C. Beeton 1062  
More Bath vandalism. Charmian Deckers 1122  
BC is A & D. John George 1243  
Beauty in small movements. Kate Macintosh 514-515  
Bigger is not necessarily better. A. Hunt 1305  
Bills of quantities. Ralph Spicer 932-933  
Boskier than thou? A. G. Self 250  
Boxed (illus) Alexander Guthrie 122-123  
The Brighton Marina (illus) Roger Robinson 418  
Builders are also people. John Carter 147  
Building Maintenance Cost Information Service. Douglas Robertson 1004  
Carlisle-Levens Bridge trunk road. J. M. C. Robinson 196  
Clapham Manor Street (illus) P. Jefferson Smith 933  
Clients' Advisory Service. John Carter 1062-1063  
Closing time for Hull? Ian Hankinson 514  
Colonel Blimp still alive and well. D. H. Jones 933  
Computers and the architect. Philip L. Hemaley 363  
John Paterson 419  
Confused? Rosemary Lambie 1475  
Conservation of Glaswegian architectural heritage. Renato Bocchi 1005  
Corb-toting RIBA men. Nicholas Taylor 8  
Council membership. Raymond J. Cecil 533-534  
Crisis in architecture. R. H. L. Randall 1243  
Cutting paper wastage. Alan Ray-Jones 594-595  
Design Office Consortium. R. W. Howard 533  
'Dial a boffin' scheme for British architects? Christine Snow 533  
Do the blacks want integration? Peter Bartlett 821  
Do the fire regulations have to be so brutal? Selwyn Goldsmith 196  
Dobry report—see Aesthetic control  
Dock development (illus) R. Seifert 1063-1064  
Doors and their function (illus) Roman Zawisza 1365  
Dover House Estate, Roehampton. Peter E. M. Sharp 419  
Durham shopping centre at RA (illus) Derek G. John 1223  
Economic ignorance. J. R. Pettigrew 147  
Edinburgh: new thinking not apparent (illus) J. D. Macmillan 303-304  
Edinburgh—the rest. R. J. Naismith 304  
Environmental effects on mentally handicapped. Kenneth Bayes 879  
Everyday details (illus) Kenneth Stevens 533  
Cecil Handiside replies 533  
Face him. Mark Girouard 123  
Fictionalised reporting? Bob Garratt 8  
For Council on subs. Robert O. Foster 418  
For graded subs. W. G. Cowburn 418  
For Stanley on subs. Dan J. Middlebrook 418  
Framework for information. Alan Ray-Jones 534  
Michael Munday 1182  
Friends of Cast Iron Architecture. Margot Gayle 647-648  
Graveyards (illus) James Stevens Curl 1005  
Greenwich hospital  
— no general model (illus) John Weeks 146  
— as a general model (illus) Robin Liddleston 304  
— a milestone in hospital planning. Mark Wells 304  
— good basis for hospital design. John Weeks 819-820  
Gropius. Jack Pritchard 418  
Gropius lecture (illus) Jacques Paul 771  
Gropius and Corb. Ernő Goldfinger 1004-1005  
Harness hospital. Howard Goodman 53  
Hastings battle ends. Geoffrey Dunn 304  
Heinz Gallery exhibition. James Gowan 1062  
Hellman's spoof (illus) P. J. Thorley 648  
Heretical thinking. Harry Chadwick 303  
Hollamby and Lambeth. P. Jefferson Smith 363  
(illus) D. Stimpson and P. C. H. Cary 770-771  
Hospital design. Philip Gusack 363  
Incorrect. B. Kaukas 123  
Increasing vulnerability of architects. Geoffrey Salmon 594  
The iniquitous effect of Clause 30(7). Peter Lord-Smith 1243  
Intimation of gentility. Stuart Lennox 363  
James Gowan's drawings. Paul Nottley and Anthony Fretton 1062  
Just happening to make money. Cornelius Xap 1005  
Justice and fair treatment in South Africa? Kenneth Campbell 534  
Kate is beautiful. Bob Forsyth 648  
Kate, unrepentant. Kate Macintosh 1062  
King's Cross concourse (illus) Bernard Kaukas 419  
Kintbury controversy (illus)  
A new suburbia. David Anstis  
An environment for mental stress. P. F. Newton, G. D. Sands  
An indefensible outpost of modern architecture. 1314-1315  
Henry Moss, Michael Woodman-Smith, Robert Maltz and Mary Cross  
Learn from what happens when tenants take over (illus) Colin Ward 197  
Leave out your dead. Robert Johnstone 879  
Leave the public school alone. Ralph Pattison 709  
Libraries. 'Retired' 595  
Listing by local authority? Stephen Marks 1122  
Long-life clash. Derek Phillips 8  
MACE  
— strikes back. John F. Tucker 1181  
Too much MACE bashing. John A. Wright (illus) 1181-1182  
Made to measure. Jack Whittle 419  
Martyrs School, Glasgow: self-righteous emanations (illus) J. C. Holmes 709  
Astragal replies 819  
V. Richard Barker 1064  
Massive glazed beehive. Anthony Goss 933  
Metric as she is spoke. Alan and Sylvia Blanc 8  
Missing one point. Thomas A. E. Stanley 363  
More effective protest. Anthony S. B. Hill 196-197  
Motorious citadel (illus) Bill Henderson 771  
Motorways and martyrs (illus) Robin Haddow 1181  
Naive to the end. D. Magne 1305  
Kate Macintosh 879  
NBS. W. McCann 1122  
H. R. Stevens 1306  
John Carter 1063  
Neither entertaining nor useful. R. J. M. Johnstone 197  
New vision needed on relationships in private practice. Geoffrey Salmon 1242  
Nice one, Jim (illus) D. J. Lock 1123  
No complaints about agency training. Chezel B. Bird 250  
No feet dragging. Philip Sked 52-53  
Not enough experienced people. George A. Macnab 932  
Nottingham University library (illus) R. S. Smith 419  
Odorous comparison. Keith Edmeades 53  
Own up AJ. Peter Jay 1004  
Part-time. Anne Acland 1064  
Personal vendettas in public. Darrell Hawthorne 820  
Planners' unacceptable hubris. Robert Organ 1305  
Plea for clarity. Leon Williams 819  
Possible social use for Covent Garden Market (illus) Fitzroy Ponniah 1122-1123  
Product data on the site. Edward A. Mason 771  
Professionalism in the AA. Max Boisot  
Prospect of Lancaster disturbing developments (illus) J. M. C. Robinson 709  
E. Allan Heppenstall (illus) 1306  
Public sector disaster. K. C. Evans 515  
— new campaign needed. Bernard Adams 595  
Pulpable waste? John G. Fryman 304  
The quality of housing? James Scott 708  
Quarry Hill, Leeds, to be demolished. Dirk Hansen 53  
Re 'Traffic nuisance'. Sula Olley 1305-1306  
Real professional role. P. S. Black 1364  
Redundant architectural books. David Dean 819  
Regional competitions. James Hunter 179  
Required reading. Roger Barnard 8  
Research project. Peter Malpas 304  
Restrain traffic in London—but do your sums first. Derek Abbott 709  
Rewards for architects. G. Grenfell-Baines 52  
RIBA and indemnity insurance scheme. Frederick Hill 533  
RIBA, ARCUK and professional discipline. Jack Whitney 146  
Philip Groves 250  
RIBA Council: cut the cackle. Richard Sheppard 123  
RIBA unfair to majority of members. Stephen Manning 304  
RIBA profligacy. Ian Butt 8  
Michael G. Watts 146  
RIBA RTPI South Africa and the energy crisis. Fitzroy Ponniah 146  
RIBA subscriptions. Anon 122  
Royal Academy summer exhibition. Ernő Goldfinger 1123  
Royal fine objection to LWT (illus) B. W. Watkin 534  
St Monance scheme (illus) Bob Allies 708-709  
St Stephen Place, Edinburgh (illus) Duncan Drummond 819  
Young  
Saving Bloomsbury. C. Hopkins 53  
Scarce planners. Peter Elphick 1181  
Scotland to declare UDI from RIBA? J. C. Holmes 147  
Scotland's oil planning. John Perry 418-419  
Serving the public? (illus) Keith Edmeades 820  
John M. Bailey (illus) 1475  
Signing buildings. Peter Elphick 515  
Bernard Adams 648  
Sorry—our fault. Peter Abbott, Lawrence Howard 515  
The South African connection. Abe Hayeem 648  
Soviet Jewry. S. Gabrel 123  
Fabian Olins 419  
Specification writing. John I. P. Bradfield 1004  
Stirling defends his show (illus) J. Stirling 1182  
Stop the quasi-architects. David Hedworth 179  
Study of role of drawings in defining detail. John McWilliam 534  
Subjects of no interest. D. R. Moore 594  
Summerland Commission report. M. Palmer, J. Holland 1365  
Alfred Jones 1365  
Sutcliffe v Thakrah and others. H. Anthony Clark 879  
Thank you, AJ. Alan Ray-Jones 1306  
Time for consistency (illus) Bernard Dietch 595  
Tom Colchester: an appreciation. Robert H. Matthew 1475

- Too few professionals. J. P. Burton, J. Burton and J. S. Yeudall 1364
- Traffic nuisance. N. Carey-Thomas 932
- Use the NBS. Fred Pooley, E. N. Harris 362
- VAT and Norwich Cathedral. A. Rossi (illus) 1182
- Wake up, AOA. James L. Hook 647
- Wallingford project. P. W. Burnett 879
- West Cross Route (illus) H. P. Holt 1305
- Wester Hailes (illus) Ian Appleton 362-363
- Who shall test the IQ testers? Walter Segal 1004
- Who will save Bath? (illus) D. C. Beeton 249-250
- Widen the scope of public schools. J. B. Blainey 1124
- Liberal Party manifesto on the environment 420-421
- Libraries**
- Birmingham Central Library. Building study [762] 1137-1157
- Appraisal by Robert Ribet
- Burnham, Bucks. Building study [762] Appraisal by Maurice Taylor 391-398
- Great Missenden, Bucks. Building study [762] Appraisal by Maurice Taylor 379-386
- Haddenham, Bucks. Building study [762] Appraisal by Maurice Taylor 387-390
- Nottingham University Library. Building study [761] 895-910
- Appraisals by Rex Savidge and Keyes Metcalf
- Light fittings, gardens. Unbreakable pale stones, designed by André Cazenave (illus) (Astragal) 878
- Listed buildings**
- Brentwood, Essex. £5000 fine for demolition of Victorian house 129
- Edinburgh. New Year issue. The image crumbles, by Dan Cruickshank; Edinburgh conserved? by Colin McWilliam (illus) 101-120
- France to list modern buildings 129
- Glasgow. A. Thomson's warehouse block (1850) threatened with demolition (illus) 309-310
- Astragal 1180
- The building being demolished as 'dangerous' (Astragal) 1303
- GLC Historic Buildings Board to take over selection from DOE. Report by Tony Aldous 825
- DOE fears unduly that GLC will use listings to suit its own preservation policies (Astragal) 1120
- Lawrence, R. L. E. complains about conservationists to developers (Astragal) 647
- London, nine pre-war cinemas. GLC wants 'Liberty', Ealing, added (illus) 826
- London, 29-36 Sackville Street appeal against listing rejected 129
- Renovation held up by bureaucratic handling of improvement—and historic building grants (Astragal) 1060-1061
- Wapping Dock 2 warehouses. R. Seifert applies for demolition consent (illus) 891
- Liverpool Royal Telephone Exchange (illus) 1116-1118
- Llantrisant new town proposals dropped 367
- Local authorities**
- House purchase loans will have no ceiling in 1974/75. DOE Circular 67/74 sets out priorities 938
- Housing. The quality of local authority housing schemes. Technical study [81 (Akn) (E6)] DOE pilot survey. Report by Ingrid Reynolds, David Davies and Roy Ince 451-460
- Editorial comment 415
- Land, public ownership. Local authorities to have power to acquire and develop land themselves. Report by Henry Law 937
- Planners. Serious shortage—G. Oakes, DOE 1007-1008
- Reorganisation. Astragal visits outgoing West Riding county architect's offices 707
- Requirement for an office. Selection of buildings (illus) 1234-1238
- Local government**
- Bills. Local Government 1973 Bill only one to go ahead in spite of General elections—S. Chapman 309
- Redcliffe-Maud enquiry. Fred Pooley's evidence 1009
- Local Government reorganisation**
- Responsibilities of the new authorities by William Lake. Part 1 710
- Part 2. The Water Act 1973 (illus) 778-779
- Local Government Training Board—Courses to train local authority planners for vacancies and new posts created by reorganisation, sponsored by LGTB and DOE** 825
- London**
- City, St Paul's precinct. Corporation decides on traffic strategy (illus) 1065
- Docks *see* Docks, London
- Green belts. 2000 acres wanted for housing but 90 000 acres added from Surrey 201
- Piccadilly Circus. Dennis Lennon's new scheme exhibited at Westminster City Hall (illus) 598-599
- Editorial comment 591
- Population decreasing (Astragal) 878
- Ringways, West Cross Route. West London study, report by GLC and four boroughs, shortly released (illus) 542
- The London building world of the 1860s* by Sir John Summerson. Review (Astragal) 303
- London Transport**
- Minibus C11 of West Hampstead to become midibus to help latent demand (Astragal) 195
- Speedbus, Hackney-Marble Arch. Six bus lanes approved by GLC 1126
- Vacuum cleaner for tubes (Astragal) 532
- London Weekend Television Centre. Building illustrated [784] Appraisal by Peter Scher 265-283
- Lump *see* Building industry—Employment
- M**
- Macintosh, Kate attacks R. Seifert and his evidence to the Dobry Commission at RIBA Press Conference (Astragal) 930
- Macdata—BRE contract for testing and research into the deflection of windows 1370
- MACE**
- ILEA withdraws 774-775
- MACE issues rebuttal 935
- Manufacturers' prices: 25 per cent increase since July for small jobs (Astragal) 416
- Maplin**
- Project to be reappraised—A. Crosland 654
- The Times* criticises Maplin airport/new town/seaport complex. Government stops clearance of bombs on sands (Astragal) 1303
- New town designation etc proposals rescinded by DOE 1311
- Marinas**
- Brighton. Report by Donald Adie (illus) 190-193
- Astragal fears high cost to holiday-makers 361
- Residents' last minute attempt to stop project 535-536
- Markets**
- Chesterfield market place redevelopment postponed. Report by Brian Carter and Dan Cruickshank (illus) 882-883
- Waverley Market, Edinburgh, being demolished and re-developed (illus) 200
- Materials, building *see* Building materials**
- Matthew, Sir Robert and W. P. D. Skillington 530
- Waiting for report. Editorial comment 649
- View of key issues, anticipated in report, from the profession and industry 645
- Editorial comment 1473
- Report still not in sight? Editorial comment
- Matthew, Robert Johnson-Marshall & Partners 1189
- Ninewells Hospital, Dundee construction: claim of £2.3 million paid to Crudens Ltd 1296
- Maudsley, Alan Birmingham City architect charged with accepting gifts or loans for showing favour in respect of city corporation building projects 1288
- Editorial comment 1478
- Pleas guilty
- Mediterranean coastline *see* Coastline—Tourism and conservation
- Meeting houses—Society of Friends', Blackheath. Commendation, Concrete Society Award 1974 (illus) 1251-1252
- Millbank housing. Crown Estate Commissioners to re-develop site. Exhibition of proposals (illus) 58
- Milton Keynes**
- Myers v Milton Keynes: compensation for 'hope of development value'. Report by E. Freeth 654
- Solar heated house, installed by Steve Szokolay (illus) 1127
- Minibus C11 of West Hampstead to become midibus (illus) (Astragal) 195
- Mining subsidence—CLASP. Successful design for mining subsidence [(E1)] (L4)] Report by Henry Swain (illus) 1047-1052
- Modern Movement—'An appraisal of the modern movement' University of Bristol seminar. Report by Peter Coe (illus) 781
- Monasteries—Arkle, Barnet. Civic Trust Award 1973 (illus) 539-540
- Monopolies Commission**
- Architects fees. RIBA appoints advisers to deal with evidence. Council report 305
- Plasterboard. Monopoly conditions found in supply: BPB Industries Ltd asked to change its distribution practices 310
- Mortgages—Building Societies Association rates 367
- NHBC advocates new mortgage scheme with Government subsidy 651
- Motorways**
- Glasgow planning committee discusses motorway and demolition of Mackintosh Martyrs School (illus) 421-422
- Editorial comment 415
- see also* Conservation—Glasgow. Mackintosh Martyrs School
- London, Ringways, West Cross Route. West London study, report by GLC and four boroughs, shortly released. Report (illus) 542
- Paris, Seine left bank, approved by Council. Description (illus) (Astragal) 51-52
- Urban Motorways Committee Technical Report. Comments by Leslie Ginsburg and Stefan Tietz (illus) 658-659
- Murals—Guildbourne Centre, Worthing. Designed for end wall by Brian Moore (illus) (Astragal)** 51
- Museums/Art Galleries**
- Entry charges unequal (Astragal) 195-196
- Entry charges abolished 714
- N**
- NALGO Headquarters, Euston Road, London (illus) (Astragal) 593
- National Building Specification—NBS in practice. Practice study [(A3u)] Report by Malcolm Taylor, Roger Horn and Kenneth Seed, of BDP Preston 743-746
- National Building Specification Ltd *see* RIBA Companies
- National Economic Development Office**
- Construction industry slump—report (graph) 365
- Slump may only mean return to levels of 1971 and 1972—DOE figures 518
- Economic Development Committee *Recommendations for formula price adjustment on building contracts and . . . for specialist engineering installations in building contracts* [(A4x)] Reviewed by Malcolm Taylor 545
- National Joint Consultative Committee—Two new bodies: ACE and the NFBTE National Group of Sub-Contractors join 149-150
- National Parks**
- Sandford, Lord—National Park Policies Review Committee report reviewed by Malcolm MacEwen 936
- Recreation and protection of the countryside—two major policy reviews 1189
- National Register of Housebuilders—Eight builders and development companies expelled, seven warned 937
- National Trust—Castle Drogo acquired from Anthony Drewe, grandson of first proprietor (illus) (Astragal) 1304
- NBA—Agrément Board: new agreement to issue joint certificates for building systems 201
- First joint certificate issued to Terrapin Mark 72 1370
- Netherlands—Waste collection gets 'corporate image' in The Hague 770



<b>New Towns</b>		
Harlow and Stevenage: Geoffrey Rippon announces: no major expansion will be allowed	201	
Warrington. What's happened so far. Report by Peter Smith (illus)	311-315	
New Year Issue: Edinburgh. Part 1—A. J. Youngson, Dan Cruickshank, Colin McWilliam (illus)	89-120	
Part 2. Ian Appleton and Charles McKean (illus)	159-168	
Newman, Charles Memorial Fund—£100,000 target reached	937	
Newman, Oscar		
Defensible space BBC Horizon produces evidence in favour of his doctrine (Astragal)	361	
Film shown at RIBA	423	
North of England Development Council—Developers invited	1003	
North (Astragal)		
North Sea Oil—A cause for regret? An introductory perspective by Peter Odell	1371-1372	
Special issue, ed. by Dave W. Taylor, assisted by David Angus and Robert Niven	1416-1471	
First tanker landed in 1971—underpublicised, to hide vast profits? (Astragal)	249	
Strang, Dr Gavin appointed Under-Secretary, Department of Energy, to be responsible	600	
<b>Northampton</b>		
County hall competition. Assessors—architectural and lay—should agree before results announced (Astragal)	7	
Council passes resolution to new County Council, expressing 'confidence' in winning scheme	201	
Scheme on display at London Building Centre (Astragal)	1240	
Northampton Development Corporation chief architect, Gordon Redfern succeeded by Gerald Callaghan	150	
Norwich—Bishop's Palace. Housing, old people (illus)	1056-1058	
Nuclear Power Stations—Orford Ness project considered by CEBG: dangerous and ruins countryside (Astragal)	144	
<b>0</b>		
<b>Obituaries</b>		
Celsing, Peter, Sweden	714	
Dudok, Willem Marinus. Appreciation by Richard Padovan	884	
Forshaw, John	201	
Kahn, Louis (Astragal)	647	
O'Rourke, Brian	537	
Purcell, Donovan	201	
Turner, John Hamilton	938	
Office Development Permits not to be issued for London and South East	54-55	
<b>Offices</b>		
AJ Handbook of Office Building see CI/SfB Index [32]		
Angel, Islington. Proposed massive development next to Agricultural Hall (illus) (Astragal)	931	
<b>Architects' offices</b>		
Goad Burton Partnership's crystalline pavilion in a garden at South Milford, nr. Leeds	356-359	
Report by Peter Collymore (illus)		
Glazed wall. Working detail 429 [(21) Ro]	377-378	
Automobile Association HQ, Basingstoke. Report by Lance Wright (illus)	16	
Bishop's Stortford, two curtain-walled office blocks (illus)	412-414	
Centre Point being renovated	1126	
—should be sold to US or Japan—P. Nuttgens, at RIBA/RTPI Newcastle seminar on the future shape of British townscape (Astragal)	935-936	
Covell Matthews Partnership's ten-month-old block to be demolished for new development (illus) (Astragal)	1363	
Empty offices must be occupied within six months—government warning	1126	
Halifax Building Society HQ (illus)	1298-1301	
Heat rejecting low light transmission glasses in office building. Research [32 (21) Ro] Report summarised by P. G. T. Owens (illus)	1035-1040	
Kings Worthy, Winchester. Conder Group HQ. Report by Sherban Cantacuzino (illus)	244-246	
NALGO HQ Euston Rd, London (illus) (Astragal)	593	
Target House, Aylesbury. Building study [32] Appraisal by Michael Tilley	1255-1269	
Water Board, Taf Fechan, Nelson, Glamorgan. Report by Patrick Brown (illus)	14-15	
Watford. St Martin's House. Report by Stephen Poupart (illus)	57	
<b>Oil</b>		
AA students addressed by Dr E. F. Schumacher. Report by Maritz Vandenberg	198	
BBC TV on effects of oil on the British environment (Astragal)	195	
North Sea oil—a cause for regret? An introductory perspective by Peter Odell	1371-1372	
Special issue, ed. by Dave W. Taylor, assisted by David Angus and Robert Niven	1416-1471	
Rotterdam: Europe's oil port. Special issue. by Maritz Vandenberg	468-512	
Site restoration. RICS proposals	824	
Oil and coal terminal, Hunterston Peninsula, Firth of Clyde, Ayrshire	56	
British Steel Corporation starts construction	883	
BSC gets go-ahead for layout and landscaping	1189	
<b>Oil refineries, Scotland</b>		
Nigg Bay, Cromarty. Proposal	56	
<b>Oil rigs, Scotland, Drumblair</b>		
Public enquiry. Report by Dave W. Taylor (illus)	198-199	
Shell/Esso platform order won by Sir Robert McAlpine and Star Tank	201	
Bill to be introduced to seize land for oil	253	
Department of Energy wants two sites in area	367	
Land nationalisation bill dropped	600	
Government report claims public works' cost 6½ million.	654	
Sphere recommends new village for workers		
Isle of Skye favoured by Government as alternative	714	
Loch Kishorn. Howard Doris partnership applies for second platform fabrication yard near Drumblair.	199	
Report by Dave W. Taylor (illus)		
National Trust of Scotland opposes proposal	518	
Old peoples homes see Housing—Old people		
Opera houses—Edinburgh. Cost now estimated £18 million	1248-1249	
Ordnance Survey		
Experimental service for the supply of unpublished survey information offered	127	
1 in map being replaced by 1:50 000 series (illus)	825	
Orford Ness—Nuclear power station project (Astragal)	144	
<b>P</b>		
Page, Russell to create new park in Les Halles site	883	
<b>Paints</b>		
Colour. Three coats needed for strong or bright paint colours—Development and Materials Bulletin	1477	
Lead: not over 1 per cent—Paintmakers Association agrees	1126	
Parapet barrier—Office building, Piazza Meda, Milan.	1321-1322	
Working detail 431 [(27)]		
<b>Paris</b>		
Les Halles site: Russell Page to create new park	883	
Hospital food survey (Astragal)	52	
Seine, left bank: new motorway approved by Council (illus) (Astragal)	51-52	
Parliament Building, Whitehall—GLC demands changes in design. Robin Spence replies (illus)	308-309	
<b>Pedestrians</b>		
Hard landscape in concrete series [08 Yf] by Michael Gage. Part 2. Functions of the pedestrian environment	911-923	
Part 3. Main elements in the pedestrian environment	1097-1113	
Pensions—Building industry unions warn NFBTE of strike	777	
Periera, Nino Teotónio disappears after arrest by Portuguese 'political police'	255	
Tortured in prison	654	
Petworth Park—Tunnel proposed by W. C. S. Harrison: a compromise probably accepted (Astragal)	531	
Piccadilly Circus—Dennis Lennon's new scheme exhibited at Westminster City Hall (illus)	598-599	
Editorial comment	591	
Pimlico—Planning policy and eviction in Pimlico	1189	
Report reviewed		
Planners—Gordon Oakes of DOE: serious shortage of planning staff at local authorities	1007-1008	
<b>Planning</b>		
Boom could be instantly achieved by cheap rent, short leases and change in legislation (Astragal)	708	
Glasgow Corporation issues policy statement	1066	
Kuwait. Reply to report, by planning advisers Colin Buchanan & Partners	1131-1132	
Public participation: costs and benefits. Discussed by Derrick Beecham	372	
Planning Advisory Groups—Hertfordshire Association of Architects set up forum for comment on planning applications	824	
<b>Planning appeals</b>		
Eldon Griffiths, DOE to be responsible	127	
Lambeth opens first planning advice centre a la Dobry	417	
—Westminster lacks staff for intimate involvement (Astragal)		
<b>Planning permissions—Westminster draws up new set of procedures for applicants</b>	826	
Plasterboard—BFB Industries Ltd. asked to change its distribution practices: monopoly conditions found	310	
Plastics—Sweden's Ende will break down in sun like paper without producing harmful chemicals (Astragal)	708	
Pollution—Rivers. Scottish River Purification Advisory Committee invites evidence on new Boards to be set up	129	
Polstead—Developers want to erect housing estate on the ground that all white land in 'growth areas' are potential housing sites (Astragal)	248	
Polytechnic of Central London—Allen Cunningham appointed head (Astragal)	817-818	
Ponds—Save the Village Pond Campaign (Astragal)	532	
Population—London. Decrease (Astragal)	878	
Post Office Tower Folkestone, Kent. Design (illus) (Astragal)	6	
Poulson, John L.		
Admits to have touted for work for the company Open Systems Building	127	
Sentenced to seven years' prison	654	
Mass poaching of assistants from another office (Astragal)	707	
Powell & Moya—RIBA Royal Gold Medal 1974 winners	526-529	
Astragal	531	
<b>Preservation of amenities and buildings see Conservation</b>		
<b>Prices</b>		
Cement—to increase	937	
Increase 13.9-22.6 granted	1189	
Current wage rates, market prices and measured rates. Davis Belfield and Everest [(Y2)]	629-640	
Manufacturer's prices for small jobs increase 25 per cent since July (Astragal)	416	
Steel—30 per cent rise may be expected due to rise in coking coal price	654	
Budget: BSC immediate rise 25 per cent	713	
<b>Professionalism—Vickers, Sir Geoffrey talks at AA. Report</b>	596	
Editorial comment	591	
Property Development Consultants—Architects and surveyors tout their services (Astragal)	1121	
<b>Property Development Gains</b>		
Tax hits speculators—but not hard enough	54-55	
Budget: proposals taken over but further action contemplated	713	
<b>Public development companies</b>		
TCPA advocates land being taken into public ownership to supervise its development	1009	
<b>Public expenditure—cuts see Building industry—public expenditure</b>		

Public houses—Leppington, 30 miles SW Sydney (illus) (Astragal)	817
Public participation	
Copyright law should be changed and drawings submitted for planning permission made public	194
Costs and benefits. Discussed by Derrick Beecham	372
London, Westminster. Six community and tenant associations produce report on Sandringham West, a block of 1880 tenements owned by City Council	9-10
Public schools	
McCrum, Michael, headmaster of Eton—interview in <i>The Director</i> (Astragal)	592-593
Astragal against privileged people buying themselves preferential treatment—in general	931

## Q

Quantity surveyors	
Common Market: qss fear contract arrangements modelled on the French—death of profession? (Astragal)	416

## R

Railway Bill—BR's debts to be written off and £900m outlay proposed over next three years	1370
Railway Stations	
Bath, Green Park (1860). Proposals for future use invited (illus)	653
Brighton. BR proposes to replace with new development scheme (illus)	822-823
Station threatened with demolition (illus)	1068-1069
Kings Cross. New travel centre and concourse. Report by Sam Lambert (illus)	204
Railways	
Early railway prints exhibition at V & A (illus) (Astragal)	1180
Government's boost to rail not enough—letter to <i>The Guardian</i> (Astragal)	7
Recycling	
House from cans, bottles, newspapers etc in <i>Architecture Plus</i> (illus) (Astragal)	1241
How to avoid waste? (Astragal)	52
Redcliffe-Maud Inquiry in Local government practices, F. Pooley's evidence	1009
Redditch New Town	
Housing competition results (illus)	368-369
Winner may be built—with amendments	537
Redundancy—RIBA and SAG joint statement will be made	536
Refuse disposal—Design and Industries Association weekend conference in Amsterdam (illus)	1191
Regents Canal	
Canalside walk wins Civic Trust Award 1973 (illus)	540-541
1½ miles opens to the public (illus)	937
Research	
AIA 'research switchboard' bridges gap between architect and researchers—RIBA should do same here (Astragal)	302
Heat rejecting low light transmission glasses in office building [32 (31) Ro6] Research carried out by J. R. Cooper, supervised by Prof A. C. Hardy and Dr T. J. Wiltshire at Newcastle University. Report summarised by P. G. T. Owens (illus)	1035-1040
RIBA Council discusses security for researchers	423
Research Centres	
Charles Hayward research building for the Queen Elizabeth hospital, Hackney. Building study [732] Appraisal by Michael Cassidy	549-563
DOE survey in UK	825
Restoration—Council of Europe offers technical aid for restoration projects	826
Historic buildings. Grant awarded to Crafts Advisory Committee to survey need for skilled craftsmen	1068
RFAC—New members elected	310
RIBA	
Annual discourse on global crisis by Barbara Ward	1246
Apartheid. Committee may be appointed to review overseas allied societies in general (Astragal)	248
Council votes in favour of investigation	306
Architects' approach to architecture	
1 Ted Hollamby. Report (illus)	251
2 Architecture and pragmatism. Farrell Grimshaw joint talk. Report by Alastair Best (illus)	650
3 Gabriel Epstein on architecture and balance (illus) Astragal on series	772
Architectural advisory panels. Temporary reprieve as a result of local government reorganisation	769
Awards group to consider energy conservation as criterion	777
Prizes for students of architecture 1973. List of winners	423
Channel Tunnel: London-Tunnel new rail link RIBA writes to DOE criticising 'lack of adequate consultation'	10
RIBA and RTPI report attacks BR proposals and advocates delaying bill	776
Code of conduct	
Two additional clauses accepted by Council	1310
Council tightens up discipline	305
Guidance notes to new clauses on relations of employer and employee	774
Editorial comment	774
Text of guidance notes	768
Code of employment—Practice note codifying unacceptable forms of address presented to Council and agreed	778
Conduct committee receives anonymous communication about touting architect (Astragal)	307
Contract delays. RIBA advises emergency action	361-362
Council	
Elections. Nominees	367
Results	777
Cliff Collins and Dave W. Taylor to be student councillors for 1974-75	1307
Report of meeting	1477
STV discussed	305-307

Security for researchers	423
Report of meeting	423
Editorial comment	773-774
Astragal on dead partners	768
Time for RIBA Companies to come clean. Editorial	770
Student members Margaret Bird and Adam Purser argue case for an Architectural Student Organisation	816
Student members Margaret Bird and Adam Purser argue case for an Architectural Student Organisation	599-600
Cricket players invited. Annual match results	1311
Drawings Collection to be re-opened on Tuesdays for personal users	56
Drawings exhibition (illus)	928
Astragal	930
Education. Board temporarily renews recognition of Hull School of Architecture, now taken over by Humberside County Council	598
'Consultant Head' to be appointed by Authority	1476
Exhibition of British entries, Sofia Opera House competition	423
Exhibition on infill, for European Architectural Heritage Year	423, 884
Response disappointing. Schemes invited (Astragal)	1121
Ideas competition proposed, to link with Conference, on traffic architecture. Details	423
Competition to help GLC's car park conversion scheme, to cut number of commuters (illus)	
Land hoarding charge proposed by Government queried by Environmental Group	127
Monopolies Commission. Advisers appointed to deal with evidence	305
North Western Region report: <i>The Architect in his office</i>	1244-1245
Editorial comment	1239
Report praised at RIBA spring congress	1367
Pooley, Fred	
letter of protest to Secretary of State for Scotland against destruction of Mackintosh's Martyrs School, Glasgow	713-714
On building industry workflow—to NFBTE	253
Press conference to launch M. McEwen's <i>Crisis in Architecture</i> —Kate Macintosh attacks R. Seifert and his evidence to the Dobry Commission (Astragal)	930
Product Data Service. Blue pages to be added. Details	1311
Redundancy: statement will be made jointly with SAG	536
Research. Council discusses security for researchers	423
Royal Gold Medal, 1974. Powell & Moys (illus)	526-529
Astragal	531
Spring Congress. Report	1307, 1367
F. Pooley to persuade Government to rethink its public spending policy	1370
STV—Council votes on its future use	423
Study tour to Bangkok, Singapore and Australia	10
Subscriptions	
Do we need to spend more on the Institute?	
Editorial comment	301
Astragal	302
Pooley, F., Bob Adams and G. Rowe explain necessity to raise subs to £27 (portraits)	364
SGM majority agrees to £27	516
Paying in instalments approved by Council	773
Practice subscriptions may be adopted	1308
Survey on architects' income (Graphs)	1366-1367
Editorial comment	1362
'Vandalism'. Forum. Report	537
West Midland Regional Office. Architects in agriculture group set up to improve design of agricultural buildings	1189
RIBA/ILA Competition for layout of four acres of seafront land at St Annes-on-Sea. Closing date	423
Winners announced	713
Winning schemes (illus)	780
RIBA/RTPI Seminar. <i>The Times</i> claims 'unusual self-criticism' by architects and planners (Astragal)	1061
Seminar at Newcastle on the future shape of British townscape	935-936
Astragal	930
RIBA Companies	
National Building Specification Ltd and RIBA Services Ltd make loss, RIBA Publications Ltd profit	773
Editorial comment	816
F. Pooley: companies make important contribution to competence of profession	1009
Richards, J. M. <i>Castles on the ground</i> new edition adds 'the suburban Thing is what we now call "participation"' (Astragal)	121
RICS	
Development control. Recommendations to Dobry report	652
Oil. Proposals to curb off offshore oil dereliction	824
Riding stables, indoor—Bath. City Council backs out of promise to rebuild the demolished school and Jaguar House (illus)	1009
Roads	
Midlands Roads Construction Unit plans dual 3-lane road, making 25 major traffic lanes in green belt within a mile (Astragal)	302
Standards. New road standards to be produced	1477
Roofs	
Collapse. Sir John Cass and Redcoat School (illus)	516-517
Cause believed to be humid atmosphere attacking the high-alumina cement	536
BRE report confirms (illus)	1308-1309
Hartcliffe school. Prefabricated, demountable building: roof blown off	127, 129
Rotherham Central area redevelopment to destroy character of town (illus)	1006-1007
Rotterdam: Europe's oil port, by Maritz Vandenberg. Special issue	468-512
Royal Academy Summer Exhibition (illus)	996-1000
Royal Albert Hall—Cleaning and restoration wins commendation of Civic Trust Award 1973 (illus)	540
Royal College of Art—Degree show on 'environmental design' (illus) (Astragal)	1363-1364

Department of Design Research. Grants awarded	1509
Environmental design professor John Miller appointed	883-884
Royal Scottish Academy Summer Exhibition (Astragal)	1002
RTPI	
Conference, diamond jubilee, on policy of 'conservation planning' etc	1476
Exam question in <i>Private Eye</i> 's 'Pseudo corner' (Astragal)	1061
RTPI/RIBA Seminar at Newcastle on the future shape of British townscape	935-936
Astragal	930
<b>S</b>	
Sainsbury Centre for Visual Arts—Norman Foster and Kho Liang Ie to design	1009
St Annes-on-Sea—Land and Building Co promotes ideas competition for layout of 4-acres of seaford, gives land and £10,000 for its development. Winning schemes (illus)	780
St Dunstan in the East Garden—Garden around roofless shell of 19c church wins Civic Trust Award 1973 (illus)	540-541
St Katharine Docks World Trade Centre—J. Stirling invited by Frank Lloyd Wright Foundation to produce working drawings (Astragal)	195
St Monance housing scheme, East St. (illus)	588-590
St Paul's precinct—Corporation decides not to cut road through area South-west of Cathedral (illus)	1065
St Paul's Cathedral see Cathedrals—St Paul's	
Salaries, architects see Architectural profession—architects' salaries	
Sandford, Lord—National Park Policies Review Committee's report reviewed by Malcolm MacEwen	936
Sandringham West—Report of six community and tenant associations on a block of 1880 tenements owned by Westminster City Council	9-10
Scarpa, Carlo—Exhibition at Heinz Gallery (illus) (Astragal)	513
Schools	
Board schools, Edwardian and Victorian in London: should they be preserved with help of government grants? Report by Tony Aldous (illus)	125-126
Comprehensive. In selection of work by the outgoing West Riding County Architect's Department (illus)	1234-1238
Comprehensive, Horsforth. Building study [713] Appraisal by Bob Giles	1205-1222
Hartcliffe, Bristol. Roof blown off killing child	127, 129
Martyrs, Glasgow (Mackintosh). History and description of building to be demolished to make way for motorway (illus)	602
Astragal	592
see also Conservation—Glasgow, Mackintosh Martyrs School	
Music. Yehudi Menuhin School. Report by Sandy Brown (illus)	1358-1361
Sir John Cass and Redcoat School roof collapse (illus)	516-517
Cause believed to be humid atmosphere attacking the high alumina cement	536
BRE confirms (illus)	1308-1309
Special schools	
National Star Centre for Disabled Youth at Ullenwood Manor. Report by John Penton (illus)	1192-1193
Editorial comment	1302
... for the physically handicapped. Technical study/Building study [717] Richard Cloudeley School, Golden Lane, Islington and Lonsdale School, Pin Green, Stevenage, discussed by John Penton	1323-1341
Editorial comment	1302
Schools of Architecture	
MSc courses at Bristol and Strathclyde. Editorial	1239-1240
Hull. RIBA temporarily renews recognition to school now taken over by Humberside County Council	598
Humberside Education Authority to appoint 'consultant head'	1476
Polytechnic of Central London. Allen Cunningham appointed head (Astragal)	817-818
Schools of Architecture Council conference at Bath University. Report by John Carter	1128-1129
Part 2	1249
Scotland	
Coalmines. Cowdenbeath, Fife: Britain's largest open-cast coalmine began operation in December 1973	129
Cromarty now officially Port Authority	255
Developers. Telegraph Properties advertisement in <i>The Scotsman</i> on changing the look of Scotland (Astragal)	145
House improvement schemes temporarily stopped	148
Industrial development plan of Hunterston Peninsula, Firth of Clyde, Ayr. Oil and coal terminal to start on site immediately	56
British Steel Corporation starts construction	883, 1189
Industrialised housing. Scottish office orders £1 million worth of Scandinavian system-built housing	654
Oil. North Sea oil: a cause for regret? An introductory perspective by Peter Odell	1371-1372
Special issue, ed by Dave W. Taylor	1416-1471
Oil rigs, Drumblae	
Public enquiry. Report by Dave W. Taylor (illus)	198-199
Shell Esso platform order won by Sir Robert McAlpine and Star Tank	201
Bill to be introduced by Gordon Campbell to seize land for oil	253
Department of Energy wants two sites developed in the area	367
Land nationalisation bill dropped	600
Government report claims public works' cost £6½ million. Sphere recommends new village for workers	654
Ile of Skye favoured by Government as alternative	714
Oil rigs, Loch Kishorn. Howard Doris partnership applies for second platform fabrication yard nr. Drumblae. Report by Dave W. Taylor (illus)	199
National Trust of Scotland opposes proposal	518
Ross and Cromarty County Council seminar 'A new approach to settlement design'. Report by Dave W. Taylor	1008
Scottish River Purification Advisory Committee	
New river purification boards to be set up. Evidence invited	129
Sculpture	
St Peter of Edwin Russell in St Paul's (illus) (Astragal)	361, 513
Seifert, Richard	
Building now takes 4½-times as long as in 30s—speech to Westminster Chamber of Commerce	255
Kate Macintosh's attack on evidence to Dobry Commission (Astragal)	930
Wapping dock two warehouses—application for listed building consent to demolish (illus)	891
Seifert, Richard & Partners—Covent Garden office block development application (illus)	1124-1125
Seminar reports	
Building failures, GLC—by Stephen Knight	653
Design Council recommendations in <i>Revised colour finishes for factory-made cladding used in farm buildings</i> —by John B. Weller	1246-1247
Fire hazards in modern building at Paisley College of Technology, arranged by MACDATA	1009-1010
RIBA/RTPI at Newcastle on the future shape of British townscape	935-936
Astragal	930
Ross and Cromarty CC 'A new approach to settlement design'—by Dave W. Taylor	1008
University of Bristol 'An appraisal of the modern movement'—by Peter Coe (illus)	781
Sheffield—Park Hill/Hyde Park development. Survey of residents' visiting patterns. Report by David Bryant and Dick Knowles (illus)	1067
Shieldfield Health and Social Services Centre [42] Building study. Appraisal by J. H. Penton	73-88
Ships—Barge aboard catamaran 'Bacat 1' for cross-Channel and North Sea operation, demonstrated by British Waterways Board. Report by Jolyon Drury (illus)	652-653
Shopping Centres	
Brixton City Centre development scheme (illus)	603-605
Southgate, Bath. Report (illus)	712
Smith, Ivor—Hon Doctor of Law, University College. Dublin	1189
Smoke control and pressurisation of escape routes. Technical study [(R3)] by Gordon Butcher	1159-1164
Society for the Protection of Ancient Buildings	
Lethaby-Banister Fletcher Scholarship. Details	600
Society of Chief Architects of Local Authorities (SCALA)	
Amalgamation of CAS and CABAS to be set up on 1 April	367
Foxley, Geoffrey proposed first president (port.)	775-776
Inaugural meeting elects G. Foxley	937
Sound insulation	
British Gypsum demonstrates in Stanwell, 800 metres from Heathrow runway. Report by H. R. Humphreys	199-200
Solar heating—Milton Keynes. System installed by Steve Szokolay (illus)	1127
Southbourne—Glebe House. Old people's home (illus)	1201-1204
Spain—Beating up the coastline: one thousand miles of tourist Spain (illus)	966-985
Editorial comment	929
Spence, Sir Basil	
Hyde Park barracks and British Embassy in Rome. DOE to sue for increased costs	777, 822
Spence, Robin—Parliamentary Building winning design. R. Spence replies to GLC's demand for changes (illus)	308-309
Spynie Palace, Elgin, Morayshire—handed over by owner to Secretary of State for Scotland	129
Staircases—Palaceside building, Chiyoda-ku, Tokyo, Japan. Working detail 428 [(24)]	
Standing Conference on London and South East Regional Planning—Sand and gravel supply: local authorities worried. Statement to the Advisory Committee on Aggregates	56
Steel price	
30 per cent rise may be expected due to rise in coking coal price	654
Budget: immediate rise by BSC 25 per cent	713
Steel production	
Back to 85 per cent of pre-crisis output	883
Output below last year's level	1126
Stirling, James—Drawings, RIBA exhibition (illus)	928
Astragal (illus)	930, 1121
World Trade Centre, St Katharine Docks: invited by Frank Lloyd Wright Foundation to produce working drawings (Astragal)	195
Strand, London—Capital & Counties Property Co development destroys scores of small offices and displaces dozens of lawyers offices (Astragal)	1241
Street furniture	
Hard landscape in concrete [08 Yf] by Michael Gage, Part 4 (illus)	1165-1174
Summerland, Isle of Man leisure centre, Douglas—fire Architect, J. Phillips Lomas served with writ by operators of centre	201
Summerland Fire Commission report. Review (illus)	1176, 1183-1188
Editorial comment (illus)	1177-1178
Fire Protection Association report comments	1311
Astragal	1364
Subsidence—mining. Successful design for mining subsidence. CLASP [(E1)] [(L4)] Report by Henry Swain (illus)	1047-1052
Sun breakers—Chalet at Fuente del Fresno, Madrid, Spain. Working detail 430 [(31)]	627-628
Szokolay, Steve	
Solar heated house, Milton Keynes (illus)	1127
Re-routing of energy. Talk at Central London Poly	1309-1310
<b>T</b>	
TCPA	
A Citizen's guide to town and country planning published	825



Development control. Conference coincides with publication of Dobry's Interim report	147-148
Recommendations to Dobry report	652
Public development companies should be set up to take land into public ownership and supervise development	1009
Telephone exchanges—Liverpool, Royal Telephone Exchange (illus)	1116-1118
Television centres—London Weekend Television Centre. Building illustrated [784] Appraisal by Peter Scher	265-283
<b>Tenders</b>	
Firm price tenders for public sector construction contracts	56
Ove Arup & Partners' tender for space frame for Paris fun palace (Astragal)	302
Terrapin Mark 72-Agreement Board/NBA first joint certificate	1370
Thamesmead Area 8. Civil engineering work begun	824
Health Centre, Lakeside. Civic Trust Award 1973 (illus)	538-540
<b>Theatres</b>	
Advisory Committee set up on the implications of planning proposals affecting the theatre	149
Haymarket Theatre, Leicester. Building study [524]	607-622
Appraisal by Colin Amery	
Stage design. Exhibition at V & A (Astragal)	122
<b>Tile hanging</b>	
Every day details, 9. Tile hanging and timber cladding [(41) Sy (E1)]	1397-1402
<b>Timber</b>	
Resources increasing	1189
Stress grading. BS 4978 'Timber grades for structural use'. Technical study [Y12 (K4)] Reviewed by J. G. Sunley (illus)	185-188
Tiranti's Bookshop—Academy Editions takes over and moves to Kensington (Astragal)	1241
Tourism and conservation <i>see</i> Conservation—Tourism and Conservation	
Tower blocks—Housing by local authorities. Government to continue loan sanctions	1247-1248
<b>Town and Country Amenities Bill</b>	
Killed by General Elections	309
Sponsors confident Bill can be quickly reintroduced	365-366
A. Crosland promises Bill to be law soon	1474
<b>Town and Country planning—A citizens guide, published by TCPA</b>	825
Town Centres—Rotherham central area redevelopment to destroy character of town (illus)	1006-1007
Town development—government support reaffirmed by John Silkin	1478
<b>Townscape—RIBA RTPI seminar at Newcastle on the future shape of British townscape</b>	935
Astragal	930
<b>Traffic</b>	
London, West London study, report by GLC and four boroughs, soon to be released (illus)	542
RIBA ideas competition proposed on new uses for traffic architecture. Details	423
<b>Training Centres—Bircham Newton. In one-time RAF aerodrome, construction industry's principal training centre (Astragal)</b>	1303-1304
<b>Training Schools—Navy League school, Ravens Ait. Civic Trust Award 1973 (illus)</b>	538
<b>Tramways—New Addington to Croydon, driverless tram considered by GLC</b>	1477
<b>Transport policy—Government's switch of investment from road to rail not real change</b>	7
<b>Trees</b>	
Award: 'Best use of trees'—Royal County of Berks	10
Plant a Tree Year: 1½ million planted by DOE in 1973	150
Trent Park College of Education. Building study [722]	431-449
Appraisal by Robert Ribet	
Tulitt, C. W.—Colchester barracks living quarters' furnishing (illus) (Astragal)	514
Tyneside—Planning project by students of Newcastle University and Polytechnic. Exhibition report by Jack Lynn (illus)	1068

## U

UIA Twelfth World Congress on 'Creativity and technology' to be held in Madrid, 5-10 May 1975	1370
<b>Underground railways</b>	
Channel Tunnel. British Rail proposes link in London, Chelsea Basin—South Croydon	1126
RIBA and RTPI criticism	776, 1310
Japan. 'Extra winter pushers' cram bulky commuters into tubes (Astragal)	144
Vacuum-cleaner bought by London Transport (Astragal)	532
University College, London—School of Environmental Studies new course	600
Urea formaldehyde foam cavity fill should be injected only from outside—John Baker	824
BRE research establishes that cavity filling can reduce a party wall's attenuation of airborne sound	1370

## V

<b>Vandalism</b>	
RIBA Forum. Report	537
Should be encouraged to work on dreary spaces or unfinished posters (Astragal)	7
<b>VAT—Norwich Cathedral wins VAT battle on roof reconstruction (illus)</b>	1007
Editorial comment	1001
Venice—United Nations should take over as funds raised for preservation have not been used (Astragal)	593
<b>Vickers, Sir Geoffrey—Talk at the AA on professionalism. Report</b>	596
Editorial comment	591

## W

<b>Wages</b>	
Building industry. Proposals of new wage structure. Independent study by IPC	367
Current wage rates, market prices and measured rates. David Belfield and Everest [(Y2)]	629-640
<b>Wales</b>	
Design Council opens new Cardiff showroom with 'Made in Wales' exhibition	825
Llantrisant. Proposal for new town dropped	367
Nelson, Glamorgan. Taf Fechan Water Board HQ. Report by Patrick Brown (illus)	14-15
Wallingford Castle House <i>see</i> ABS Wallingford Castle House	
<b>Walls, cavity</b>	
Urea formaldehyde foam should be injected only from outside—John Baker	824
BRE research establishes that filling can reduce a party wall's attenuation of airborne sound	1370
<b>Walls, masonry walls—Everyday details</b>	
5. [(21) (E1)] Dpc at base of external walls	335-339
7. [(31) Hi (E1)] Jams with timber window frames	799-802
8. [(31) Yh (E1)] Metal windows fixed direct	1091-1095
Timber framed walls: dpc at ground level. Everyday details 6. [(21) Yi (E1)]	565-567
<b>Warehouses</b>	
AJ Handbook of Industrial Storage <i>see</i> CI/SfB Index [28]	
Warrington New Town—Progress report by Peter Smith (illus)	311-315
Waste collection—Dutch pr campaign in The Hague for 'corporate image' (Astragal)	770
<b>Water</b>	
Gilroes water centre, Leicester (illus)	138-141
Transport. P. R. Lisle talks about survival and revival of canals, at ICE	309
Water Act 1973—Local government reorganisation, Part 2, by William Lake (illus)	778-779
Water Resources Board report on national water strategy: <i>Water resources in England and Wales</i> . Proposals	201
Watford—Office building, St Martin's House. Report by Stephen Poupart (illus)	57
Welch, Robert: <i>design in a Cotswold workshop</i> (illus) (Astragal)	249
<b>West Riding County Architect's Department</b>	
Local government reorganisation: West Riding ceases to exist. Astragal visits Architect's Department	707
Requiem for an office. Selection of buildings (illus)	1234-1238
<b>Westminster</b>	
Abbey House: new block of shops and offices to take its place (illus)	1368-1369
Planning permissions. New set of procedures	826
Save Westminster Action Group puts up candidates for local elections (Astragal)	931
Shepherds Market chosen for EAHY—not eligible for DOE grant (Astragal)	1002-1003
<b>Westminster City Council</b>	
Development plan 1975: fresh policies to limit hotel and restaurant growth in favour of housing	10
Wind effects and structures—BRE 4th annual conference in September 1975	1311
<b>Windows</b>	
Metal, fixed direct. Everyday details 8 [(31) Yh (E1)]	1091-1095
Testing and research into deflection: MACDATA receives BRE contract	1370
Windpumps and windmills—exhibition of photographs, DOE. Report by Sheila Crosse (illus)	1247
Wittkower, Rudolph <i>Palladio and English Palladianism</i> (Astragal)	1120
<b>Women in architecture—Conference, North East London Poly</b>	9
Womersley, Peter—Report of competition results 'Towards a more colourful environment' (illus)	422
<b>Working details</b>	
428 Staircase: Palaceside building, Chiyoda-ku, Tokyo, Japan [(24)]	341-342
429 Glazed wall: architects' offices South Milford, Leeds, Yorkshire [(21) Ro]	377-378
430 Sun breakers: Chalet at Fuente del Fresno, Madrid, Spain [(31)]	624-628
431 Parapet barrier: office building, Piazza Meda, Milan, Italy [(27)]	1321-1322

## Y

<b>York</b>	
Queens Hotel, Micklegate, 18th century. May have to be demolished (illus) (Astragal)	646
Secretary of State rules: building to be demolished on condition it will be replaced by replica	1126

## Index

## Architects, artists, etc

Names listed are those whose work has been illustrated. The work of public architects is under the name of the authority, not that of the chief officer.

## A

Abbey & Hanson Rowe & Partners	1205-1222
Abbott Howard in association with Tooley Foster Partnership	412-414

Aldington & Craig	540-541
Andrews, L. A.	458-459
Andrews, Sherlock & Partners	661-676
Annable, Brian (Edinburgh City Architect)	200
Ardin & Brookes & Partners	603-605
Arup Associates	540-541
Austin-Smith Lord Partnership	57, 311-315

**B**

Batir Associates	540
Baxter, Clark & Paul	588-590
Bechman, Paul	780
Berbiers, J. L.	456-457
Binns, George, Partnership	131
Birkenhead Architect's Department	256-257
Birmingham City Architect with John Madin Design Group	1137-1157
Birtwhistle, R.	454
Bond, Peter	540
Brooks Thorp Partners	1075-1089
Brown, A.	456, 458
Buckinghamshire County Architect's Department	379-398
Building Design Partnership in association with Leicester City Architect's Department	607-622
Building Design Partnership	1116-1118, 1298-1301
Burke, Ian & Associates	106
Butterworth, Michael and P. Miller	208-209

**C**

Camden Borough Chief Engineer & Director of planning	540-541
Chapman Taylor Partners	58, 424-425
Clouston & Partners with Andrew Renton	766-767, 810-815, 817 (Astragal)
Coffin, Jones and Roden (Astragal)	769
Connolly, H.	453
Cook, S. A. G.	456-457
Covell Matthews & Partners	102-103, 106, 120, 1363 (Astragal)
Coventry City Architects	833-845
Cox, Philip, Storey & Partners (Astragal)	817
Crowley, Martin	540-541
Cunningham, Jack, Fisher, Purdom	12

**D**

Dannatt, Trevor	1251-1252
Darbourne & Darke	538
Dennis, Lennon	598-599
Dent, Norman & Partners	458-459
DOE	120
Dore & Wurr	538

**E**

Elsom Pack and Roberts	265-283
Enfield Borough Council Architect's Department	431-449
Engineering and Power Development Consultants Ltd with Yorke Rosenberg Mardall	1011
Engle, Bernard & Partners	882-883
Evans, Eldred (Evans & Shalev)	810-815

**F**

Fairbairn, David N.	1368-1369
Farmer & Darke	16
Faulkner-Brown, Hendy, Watkinson, Stonor	895-910, 1252
Fellden & Mawson	1056-1058
Fergusson, McNaught, Welch	766-767, 810-815, 817 (Astragal)
Fogarty, Owen	539-540
Foster Associates	1038

**G**

Gammon, J. R., H. O. Williams & Associates	14-15
Garner, Preston & Strebel	22-25
George, Trew, Dunn, Beckles Willson, Bowes	656-657
Gibberd, Sir Frederick & Partners	456-457
Gillespie, Kidd & Coia	26-29
GLC Architect's Department	317-331, 1323-1334
Goad Burton Partnership	356-359, 377-378
Godfrey-Gilbert & Partners (Astragal)	593
Gollins, Melvin, Ward & Partners	1038
Grey, George & Partners	1051

**H**

Hall, Vinton	459-460
Hampshire County Architect's Department	153-155
Hardy, Sydney (BR Board)	204
Hertfordshire County Architect	1323-1326, 1335-1341
Hospital Design Partnership	1373-1393
Hubbard Ford & Partners	538, 931 (Astragal)
Hurd, Robert & Partners	112, 119
Husband & Co	1252

**I**

Insaal, Donald & Associates	540
Islington Borough Architect's Department	716-717

**J**

Johnson-Marshall, Percy	102, 104-105
Johnston & Wright	173-174

**K**

Kay, Tom	654
Kaye, Sidney, Eric Firmin & Partners	102, 244-246

**L**

Laird, Michael	102-103, 118-119
Lambie, P. (James Taylor Partnership)	810-815
Lea, John	780
Leeds City Architect's Department	213-214
Leicester City Architect's Department in association with Building Design Partnership	607-622
Leyland, David G.	780
Lindsay, Ian & Partners	116, 168
London City Architect	540-541
Luder, Owen	712
Lyons Israel Ellis Partnership	549-563

**M**

McNaught, Fergusson, Welch	766-767, 810-815, 817 (Astragal)
Madin, John, Design Group in association with Birmingham City Architect	1137-1157
Marti, Luis Iglesias	627-628
Martin, Hugh & Partners	100-101
Mason and Richards & Partners	212
Matthew, Robert, Johnson-Marshall & Partners	110, 120, 302 (Astragal), 1252
Maudsley, J. A.	454-455, 459
Miller, P. and Michael Butterworth	208-209
Moon, Geraldine	780
Moore, Brian (Astragal)	51
Mutlow, John V.	810-815

**N**

Newcastle upon Tyne, City and County: Housing Architect's Department	73-88
Nikken Sekkei Ltd Architects	341-342
North West Regional Metropolitan Hospital Board	725-741
Nottingham County Architect's Department	1051, 1054

**O**

Overton & Partners in association with Soissons, Louis de Partnership	190-193
---	---------

**P**

Paddie, Dick & McKay and the Royal Fine Art Commission for Scotland	114
Parr, James & Partners	12
Pascall, Clive & Peter Warton	1255-1269
Paterson, Macaulay & Owen (Astragal)	931
Phippen Randall and Parkes	215-216
Pike, Charles & Partners	702-705
Poole, Stanley and Associates	102-103
Pring, White & Partners	518, 538

**R**

Reiach, Alan, Hall & Partners	102, 114
Renton, Andrew with Brian Clouston & Partners	766-767, 810-815, 817 (Astragal)
Raiser and Whitestone	1192-1193
Rowell, Clunie	810-815
Royal Fine Art Commission for Scotland and Dick Paddie and McKay	114
Russell, Edwin (Astragal)	361, 513

**S**

Scherrer & Hicks	1252
Seifert, R. & Partners	1040
Seymour Harris & Partners	1006-1007
Smith, Douglas H.	138-141
Soissons, Louis de Partnership in association with Overton & Partners	190-193, 210-211
Spence, Sir Basil, Glover & Fergusson	110, 112
Spence, Sir Basil	166-168
Spence, John & Partners	1358-1361
Spence, Robin and Robin Webster	308-309
Stow, Derek & Partners	538-540
Strathclyde University, Students	766-767, 810-815, 817 (Astragal)
Studio Architetti BBPR	1321-1322

**T**

Thomas, Percy Partnership	1250-1251
Thomas, Jones & Evans of Bangor	454-455
Tooley & Foster Partnership	29-32
Tooley Foster Partnership in association with Abbott Howard	412-414
Toovey, John	538, 540
Tulitt, C. W. (Astragal)	514

**W**

Ward, Bernard V.	177-179
Ward, Ronald & Partners	540
Washington Development Corporation Chief Architect	180
Welch, Fergusson, McNaught	766-767, 810-815, 817 (Astragal)
West Riding County Architect's Department	1234-1238
West Sussex County Architect's Department	1197-1204
Westminster City Architect	170-176
Williamson & Hubbard	117
Wilson & Womersley	1013-1028
Womersley, Lewis	1067
Wylie, Harry	102
Wyvern Design Group	456-457

**Y**

Yorke Rosenberg Mardall with Engineering & Power Development Consultants Ltd	1011
Yorke, Rosenberg & Mardall	1311

**Index****Contributors****A**

Abbott, Derek (letter)	709
Abbott, Peter and Lawrence Howard (letter)	515
Acland, Anne (letter)	1004
Adams, Bernard (letters)	595, 648
Adie, Donald	190-193
Aitchison, James A. (letter)	514
Aldous, Tony	125-126, 606, 651-652, 825, 1065-1066
Allies, Bob (letter)	708-709
Avery, Colin	307-308, 607-622
Anderson, James (letter)	1242
Andrew, Shirley	782
Angus, David	1416-1471
Anstis, D. (letter)	1314
Appleton, Ian	161-165, 362-363, (letter), 1277
Arnott, John C.	153-155, 1132-1133
Auger, Boyd	64

**B**

Baden-Powell, Charlotte	317-331
Bailey, John M. (letter)	1475
Banham, Reynier	894
Barker, V. Richard (letter)	819
Barnard, Roger (letter)	8
Barnett, David (letter)	533
Bartlett, Peter (letters)	419, 821
Bayes, Kenneth (letter)	879
Beazley, Elisabeth	782
Beddington, Nadine (letter)	879
Beeton, D. C. (letters)	249-250, 1062
Berry, Phil	606
Best, Alastair	131, 650, 1073
Bird, Chezel B. (letter)	1123
Black, P. S. (letter)	1364
Blanc, Alan and Sylvia (letter)	933
Blayney, J. B. (letter)	1124
Bocchi, Renato (letters)	53, 1005
Boisot, Max (letter)	771
Bradfield, John I. P. (letter)	1004
Bradshaw, W. T.	987-988
Brown, J. Stevan	536
Brown, Patrick	14-15
Brown, Sandy	1358-1361
Bryant, David	1067
Buchanan, Colin & Partners	1131-1132
Building Design Partnership, Preston	743-746
Bull, Ron (letter)	1305
Burberry, Peter	17, 606
Burnett, P. W. (letter)	879
Burnett, Ray	1459-1460
Burton, J. P., J. Burton, and J. S. Yeudall (letter)	1364
Butcher, Gordon	1159-1164
Butt, Ian (letter)	8
Butterell, Robin (letter)	1004
Button, Eustace H. (letter)	821

**C**

Campbell, Kenneth (letter)	534
Cantacuzino, Sherban	62, 244-246, 423
Canter, David	64, 606

Capon, John (letters)	146-147, 819
Carey-Thomas, N. (letter)	932
Carter, Brian	876, 882-883
Carter, John	147 (letter), 157, 876, 882-883, 888, 1062-1063 (letter), 1128-1129, 1249, 1306 (letter)

Cary, P. C. H. and D. Stimpson (letter)	770-771
Cassidy, Michael	549-563, 833-845
Cave, Colin, John Worthington and Francis Duffy (letter)	594
Cecil, Raymond J. (letter)	533-534
Chadwick, Harry (letter)	303
Clark, H. Anthony (letter)	879
Coe, Peter	522-523, 781
Coldwell, R. A. (letter)	933
Collymore, Peter	356-359
Cowburn, W. G. (letter)	418
Cox, Stanley (letter)	932
Cross, Mary, <i>et al</i> (letter)	1315
Crosse, Sheila	1247
Cruikshank, Dan	101-108, 876, 882-883

Curl, James Stevens (letter)	1005
------------------------------	------

**D**

Davies, David	451-460
Davis, Belfield & Everest	629-640
Dean, David (letter)	819
Deckers, Charmian (letter)	1123
Dickson, William and Richard Young	1075-1089
Dietch, Bernard (letter)	595
Dower, Michael	941-964
Drury, Jolyon	571-578, 652-653
Duffy, Francis, Colin Cave and John Worthington (letter)	594
Duncan, Ben	1309
Dunn, Geoffrey (letter)	304

**E**

Edmeades, Keith (letters)	419, 820
Ekins, J.	219
Elder, A. J.	719-720
Elphick, Peter (letters)	122, 250, 515, 820, 1181
Evans, K. C. (letter)	515
Evans, Peter Ansdell	21-32
Eversley, D. E. C.	427

**F**

Fleetwood, Michael	934, 1253
Forsyth, Bob (letter)	648
Foster, Michael	661-676, 716-717
Foster, Robert O. (letter)	418
Franklin, Bob (letter)	533
Freeth, Evelyn	62, 260, 517, 654, 821 (letter), 825, 1133
Fretton, Anthony and Paul Notly (letter)	1062
Fryman, John G. (letter)	304

**G**

Gabrel, S. (letter)	123
Gage, Michael	851-861, 911-923, 1097-1113, 1165-1174, 1279-1287, 1403-1414
Gardiner, Richard	151-152
Garratt, Bob (letter)	8
Gayle, Margot (letter)	647-648
George, John (letter)	1243
Giles, Bob	1205-1222
Ginsburg, Leslie	658-659
Girouard, Mark	123 (letter), 606, 642-644
Goldfinger, Erno (letters)	1004-1005, 1123
Goldsmith, Selwyn	196 (letter), 260
Goodman, Howard (letter)	53
Gordon, Alex	721
Gosling, David	1133
Goss, Anthony (letter)	1064
Gowan, James (letter)	1062
Grenfell-Baines, G. (letter)	52
Groves, Philip	64, 250 (letter)
Gusack, Philip (letter)	363
Guthrie, Alexander (letter)	122-123

**H**

Haddow, Robin (letter)	771
Hain, Walter (letter)	595
Handiside, C. C.	136, 521, 533, 719-720, 1074, 1277, 1317-1319
Handlin, David P.	315
Hankinson, Ian (letter)	514
Hannaford, Robert	61
Hansen, Dirk (letter)	53
Hansen, Lawrence (letter)	1242
Harris, E. N. (letter)	362



Hawthorne, Darrell (letter)	1064
Hayeem, Abe (letter)	648
Hayes, David M. (letter)	1181
Hegarty, Terry	1462
Hellman, Louis	1242-1243 (letter),
(cartoons)	11, 60, 152, 203,
	258, 310, 370,
	426, 519, 537,
	601, 655, 713,
	777, 827, 884,
	938, 1010, 1070,
	1130, 1190, 1248,
	1312, 1372, 1478
	363
Hemsley, Philip L. (letter)	196-197
Henderson, Bill (letter)	1306
Heppenstall, E. Allan (letter)	757
Hersch, Laurence	363
Hill, Anthony S. B. (letter)	533
Hill, Frederick (letter)	135-136
Hitchin, E. R.	260, 343, 757,
Hodgkinson, Allan	1317
	1365
Holland, J. and M. Palmer (letter)	147, 709
Holmes, J. C. (letters)	1305
Holt, H. P. (letter)	647
Hook, James L. (letter)	17, 252-253, 1316
Hook, M. J.	53
Hopkins, Charles (letter)	743-746
Horn, Roger	515
Howard, Lawrence and Peter Abbott (letter)	533
Howard, R. W. (letter)	606, 656-657
Howard, Tony	887
Howell, Bill	199-200, 428
Humphreys, H. R.	1305
Hunt, A. (letter)	256-257
Hunter, James	1074
Hutchinson, David	991-993
Hutton, G. H.	

**I**

Ince, Roy	451-460
-----------	---------

**J**

Jay, Peter	53 (letter),
	235-241, 343,
	345-349, 351-354,
	520
Jeffrey, Alan	810-815
John, Derek G. (letter)	1123
Johnson, Jim	219, 259, 399,
	1365 (letter)
Johnston, Edwin	12
Johnstone, Robert (letters)	879, 1063
Jones, Alfred (letter)	1365
Jones, D. H. (letter)	933

**K**

Kaukas, Bernard (letters)	123, 419
Keate, David	890
Kenward, J.	1013-1028
Kirby, D. C.	17, 343
Knight, Stephen	653
Knowles, Dick	1067
Koralek, Paul	721
Kreamer, Peter (letter)	933

**L**

Lake, William	710, 778-779
Lambert, Sam	204
Lamble, Rosemary (letter)	1475
Latham, James E. (letter)	1475
Law, Henry	937, 1309
Lawson, F. R.	260, 579-585,
	1043
Lennox, Stuart (letter)	363
Liddleston, Robin (letter)	304
Lock, D. J. (letter)	1242
Loew, E. S. (letter)	1123-1124
Lord-Smith, Peter	517, 1243 (letter)
Lynn, Jack	1068

**M**

McCann, W. (letter)	879
McCombe, Alan (letter)	123
MacEwen, Malcolm	219, 521, 936
Macintosh, Duncan (letters)	1062, 1475
Macintosh, Kate (letters)	514-515, 595,
	1062, 1305
Macnab, George A. (letters)	52-53, 1123
McKean, Charles	166-168
Macmillan, J. D. (letter)	303-304
Macrae, Michael	1074
McWilliam, Colin	109-120
McWilliam, John (letter)	534
Magne, Daniel (letters)	821, 1181
Malpass, Peter (letter)	304
Maltz, Robert, <i>et al</i> (letter)	1315
Manning, Stephen (letter)	304
Marks, Stephen (letter)	1123
Mason, Edward A. (letter)	1122-1123

Matthew, Robert H. (letter)	1475
Matthews, M. G. and Chris Veale (letter)	1364-1365
Maxwell, Robert	63
May, D. R.	1043
May, P. R.	1316
Mediratta, A. L. (letter)	1306
Meikle, Alan	428, 888-889
Metcalfe, Keyes	895-910
Middlebrook, Dan J. (letter)	418
Moore, D. R. (letter)	594
Morcos-Asaad, Fikry	1277
Moss, Henry, <i>et al</i> (letter)	1315
Moss, Jane	129
Muckart, G. W. M. (letter)	514
Munday, Michael	1182

**N**

Naismith, R. J. (letter)	304
Newton, P. F. (letter)	1314
Niven, Robert	1416-1471
Noble, John	1313
Notley, Paul and Anthony Fretton (letter)	1062

**O**

Odell, Peter	1371-1372
Olins, Fabian (letter)	419
Olley, Sula (letter)	1305-1306
O'Neill, Dan	681-688, 747-751,
	753-755
Organ, Robert (letter)	820
Owen, Peter (letter)	1124
Owens, P. G. T.	1035-1040

**P**

Padovan, Richard	884
Palmer, M. and J. Holland (letter)	1365
Parnell, Alan C.	136
Patterson, John	64, 419 (letter)
Pattison, Ralph (letter)	709
Paul, Jacques	771 (letter), 849
Pearson, Eric	849
Penton, John H.	77-86, 521, 757,
	785-798,
	1189-1190,
	1192-1193,
	1323-1341
Perry, John (letter)	418-419
Pettigrew, J. R. (letter)	147
Phillips, Derek (letter)	8
Penniah, Fitzroy (letters)	146, 819
Powler, Fred (letter)	362
Poupard, Stephen	57
Pritchard, Jack (letter)	418
Purcell, Patrick	894

**R**

Rabeneck, Andrew	135
Randall, R. H. L. (letter)	1243
Ray-Jones, Alan (letters)	534, 594-595,
	1306
Read, Tony	782
Reed, Peter	1315
'Retired' (letter)	595
Reynolds, Ingrid	451-460
Ribet, Robert	431-449,
	1137-1157
Robertson, Douglas (letter)	1004
Robinson, J. M. C. (letters)	196, 709
Robinson, Roger L.	260, 418 (letter)
Rose, Gordon M.	399, 1043
Rossi, Anthony (letter)	1182
Rostron, R. M.	991-993

**S**

Salmon, Geoffrey (letters)	197, 594
Sands, G. D. (letter)	1314
Savidge, Rex	895-910
Scher, Peter	265-283
Schofield, John (letter)	1243
Scott, James (letter)	708
Seed, Kenneth	743-746
Segal, Walter	298-300, 371,
	1004 (letter) 1316
Seifert, R.	17, 1063-1064
	(letter)
Self, A. G. (letter)	250
Sharp, Peter E. M. (letter)	419
Sheppard, Richard (letter)	123
Sked, Philip (letter)	250
Smith, Douglas H.	543
Smith, P. Jefferson (letters)	363, 933
Smith, Peter	311-315
Smith, R. S. (letter)	932
Snow, Christine (letter)	533
Spicer, Ralph (letter)	932-933
Sprott, Trevor	1458-1459
Stanley, Thomas A. E. (letter)	8
Stevens, H. R. (letter)	1123
Stevens, Kenneth (letter)	533

Stimpson, D. and P. C. H. Cary (letter)	770-771
Stirling, James (letter)	1182
Stollar, Derek (letter)	771
Stone, Peter	1373-1393
Sunley, J. G.	185-188
Sutcliffe, Stuart	847-848
Sutherland, M. I. D. (letter)	515
Swain, Henry	1047-1052
Symons, Jean (letter)	648

**T**

Taylor, Dave W.	198-199, 1008, 1416-1471
Taylor, Jeremy	847-848
Taylor, Malcolm	545, 743-746
Taylor, Maurice	379-398
Taylor, Nicholas (letter)	8
Thorburn, Andrew	1043
Thorley, P. J. (letter)	648
Thorpe, F. W. (letter)	933
Thuburn, William	1460-1461
Tietz, Stefan	658-659
Tilley, Michael	1005 (letter), 1255-1269
Tucker, John F. (letter)	1181
Turner, John F. C.	1070-1071

**V**

Vandenberg, Maritz	198, 468-512
Veale, Chris and M. G. Matthews (letter)	1364-1365

**W**

Ward, Colin	197 (letter), 521, 889-890
Watkin, B. W. (letter)	534
Watts, Michael G. (letter)	146
Webb, Sam (letter)	123
Weeks, John (letters)	146, 819-820
Weller, John B.	1246-1247
Wells, Mark (letter)	304
Whiffin, M. (letter)	1242
Whitney, Jack (letter)	146
Whittle, Jack (letter)	419
Williams, D. J.	399
Williams, Leon (letter)	1305
Willmott, Peter	63
Winter, Alex	757
Witt, N. O. E. (letter)	821
Woodman-Smith, Michael, <i>et al</i> (letter)	1315
Worsley, Anthony (letter)	1124
Worthington, John, Colin Cave and Francis Duffy (letter)	594
Wright, John A. (letter)	1181-1182
Wright, Lance	16, 412-414, 594

**X**

Xap, Cornelius (letter)	1005
-------------------------	------

**Y**

Yeudall, J. S., J. P. Burton and J. Burton (letter)	1364
Young, Duncan Drummond (letter)	819
Young, Richard and William Dickson	1075-1089
Youngson, A. J.	92-99

**Z**

Zawisza, Roman (letter)	1365
-------------------------	------

# Crendon are more accommodating ...



To solve the problems of providing industrial accommodation, the architect has to be almost infinitely flexible, both mentally and technically. Crendon frames are designed to contribute to that flexibility - by their range, their variety, and the ingenuity of modular engineering. Crendon show just how accommodating concrete can be ...

*The Crendon Metric 4 provides a flexible, fast and practical system of concrete framing for the widest range of building requirements. It enables a 2-storey arrangement to be achieved with economic standard components and meets all requirements for low pitch roofs. Send for the technical details.*

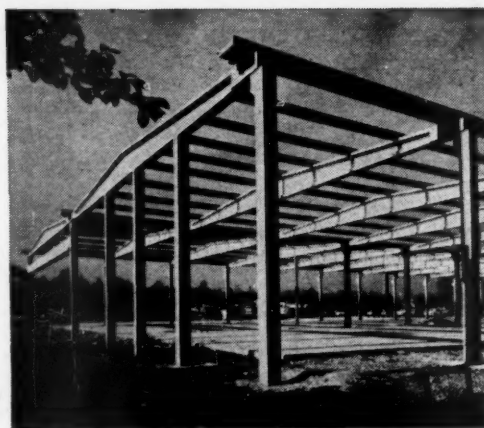

## that's why industry has confidence in Crendon



**CRENDON CONCRETE COMPANY LIMITED**

SOUTHERN Thame Rd., Long Crendon, Aylesbury, Bucks. HP18 9BB Tel: Long Crendon 208481

NORTHERN Rawcliffe Road, Goole, Yorks. Tel: Goole 4201

SCOTLAND Shotts, Lanarkshire ML7 5BP Tel: Shotts 20261

For additional information quickly—use Yellow Inquiry Form.



# CI/SfB Index January to June 1974

CI/SfB No	Title etc	Date and pages
08 Yf	Hard landscape in concrete 1 The urban scene 2 Functions of the pedestrian environment 3 Main elements in the pedestrian environment 4 Street furniture 5 Play areas 6 The vehicle environment	17.4.74, 851-861 24.4.74, 911-923 15.5.74, 1097-1113 22.5.74, 1165-1174 5.6.74, 1279-1287 19 & 26.6.74, 1403-1414
28	AJ Handbook of Industrial Storage (contd) Section 4: Manual storage Information sheets 3 Pedestrian-controlled handling plant 4 General purpose handling aids Section 5: Mechanised storage Technical studies 1 Storage process 2 Building function Information sheets 1 Racking 2 Pallets 3 The forklift family 4 Packaging plant 5 Battery charging and maintenance areas 6 Tractor trains 7 Static vertical movement plant 8 Fixed path handling plant 9 Towline conveyors 10 Conveyor belts Section 6: Automated storage Technical studies 1 The storage process	2.1.74, 33-35 2.1.74, 37-38 2.1.74, 39-45 30.1.74, 221-233 6.2.74, 285-296 20.2.74, 401-409 27.2.74, 463-466 27.3.74, 698-699 3.4.74, 759-760 3.4.74, 761-762 3.4.74, 763 17.4.74, 863-865 17.4.74, 867-869 17.4.74, 871-873 29.5.74, 1223-1231 5.6.74, 1289-1296 12.6.74, 1345-1355
32	AJ Handbook of Office Building (contd) Section 8: Environment Information sheets 4 Office lighting 5 Communications 6 Lifts Section 7: Facilities Information sheets 1 Storage 2 Eating 6 Choice of finishes Target House, Aylesbury	30.1.74, 235-241 13.2.74, 345-349 13.2.74, 351-354 13.3.74, 571-578 13.3.74, 579-585 1.5.74, 991-993 5.6.74, 1255-1269
32 (21) Ro6	Heat rejecting/low light transmission glasses in office building Research Bromley ambulance station Building study Best Buy hospital Bury St Edmunds Building study New Lister hospital Building study Shieldfield health and social services centre Building study Haymarket theatre, Leicester Six churches. Part 2: Upton Priory Church Centre, Macclesfield, St Margaret's Clydebank, Dunbartonshire St Margaret's Berechurch, Colchester, Essex	8.5.74, 1035-1040 13.2.74, 317-331 19.6.74, 1373-1393 3.4.74, 725-741 9.1.74, 73-88 20.3.74, 607-622 2.1.74, 21-32
713	Horsforth comprehensive school Building study	29.5.74, 1205-1222
717	Special schools for the physically handicapped. Richard Cloudesley School, Golden Lane, Islington and Lonsdale School, Pin Green, Stevenage Technical study/building study St Christopher's community home Building study Trent Park College of Education Building study Charles Hayward research building for the Queen Elizabeth hospital, Hackney Building study Nottingham University library Building study Three Buckinghamshire libraries Building study Birmingham central library Building study London Weekend Television Centre Building illustrated DOE Good design in housing awards 1973. Part 1 Part 2 Housing study Popham Street housing, Islington Building study Housing at Colshaw Farm Building study	12.6.74, 1323-1341 10.4.74, 785-798 27.2.74, 431-449 13.3.74, 549-563 24.4.74, 895-910 20.2.74, 379-398 22.5.74, 1137-1157 6.2.74, 265-283 23.1.74, 169-180 30.1.74, 207-217 27.3.74, 661-676 8.5.74, 1013-1028
81	DOE Good design in housing awards 1973. Part 1 Part 2 Housing study Popham Street housing, Islington Building study Housing at Colshaw Farm Building study	27.2.74, 451-460
81 (Akn) (E6)	The quality of local authority housing schemes. DOE pilot survey. Technical study	

# CI/SfB

Index  
January to June 1974

# (Ahi)

## Index to preclassified articles in AJ Information Library, arranged in CI/SfB class order

CI/SfB No	Title etc	Date and pages
847	Lanchester Polytechnic: halls of residence. Building study	17.4.74, 833-845
(21) Ro	Glazed wall: architects' offices South Milford, Leeds, Yorks Working detail 429	20.2.74, 377-378
(21) Yi (E1)	Everyday details 6 Timber framed walls: dpc at ground level	13.3.74, 565-567
(21) (E1)	Everyday details 5 Masonry walls: dpc at base of external walls	13.2.74, 335-339
(24)	Staircase: Palaceside building, Chiyoda-ku, Tokyo, Japan Working detail 428	13.2.74, 341-342
(27)	Parapet barrier: office building, Piazza Meda, Milan, Italy Working detail 431	12.6.74, 1321-1322
(31)	Sun breakers: Chalet at Fuente del Fresno, Madrid, Spain Working detail 430	20.3.74, 627-628
(31) Hi (E1)	Everyday details 7 Masonry walls: jambs with timber window frames	10.4.74, 799-802
(31) Yh (E1)	8 Masonry walls: metal windows fixed direct	15.5.74, 1091-1095
(41) S (E1)	9 Tile hanging and timber cladding	19 & 26.6.74, 1397-1400
(43) (U3) (Y2)	Floor finishes: costs in use and performance. Research Publications file	17.4.74, 847-848 1.5.74, 989 8.5.74, 1045 1.5.74, 987-988
(Ago) (Ano)	Computers in architectural education Education Trade literature file	5.6.74, 1275 10.4.74, 803 10.4.74, 805-807 24.4.74, Index 1-18 3.4.74, 743-746
(Ah)	CI/SfB Index July to December 1973	
(Ahi)	Index to cost analyses 1969-1973	
(Ahi)	General Index July to December 1973	
(A3u)	National Building Specification in practice. Practice study Successful design for mining subsidence. CLASP	8.5.74, 1047-1052
(E11) (L4)	Current wage rates, market prices and measured rates	7.8.74, 349-359
(Y2)		