

atomic

MID CENTURY MARVELS

ranch

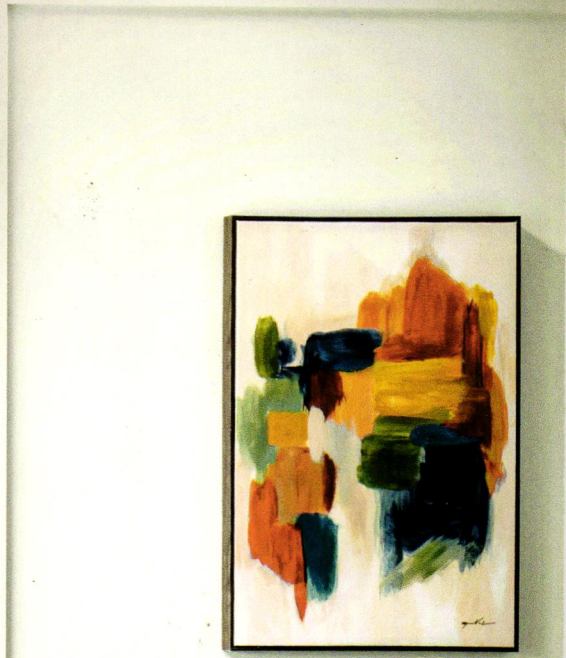
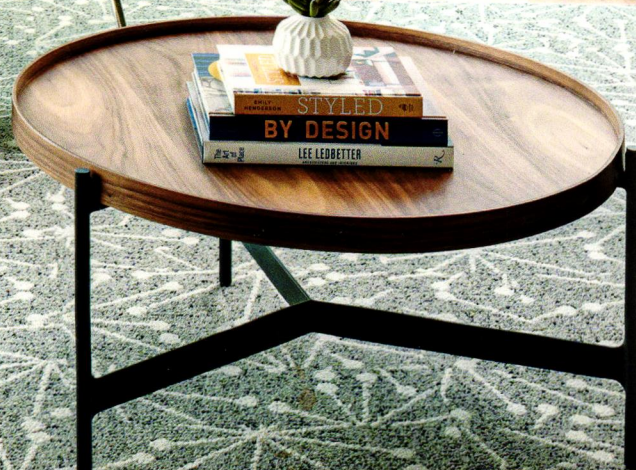

Exterior Rescue
Lessons in Modern Curb Appeal

Building on Perfection
Tour a Gleaming All-Wood Kitchen

Celebrating Florence Knoll

EXETER DINING





made in america
made to order
made to last

copeland 

FURNITURE

copelandfurniture.com

Contents winter 2021



FEATURES

26 Second Act

A home in Chappaqua, New York, on the brink of destruction, is saved and transformed into a one-of-a-kind place full of history and style.

36 Mid Century Rarity

Tour this legendary 1961 home tucked away in the hills of Oakland and see why architect Benjamin Fishstein's design has stood the test of time and remains an example of pure Mid Century Modern design.

46 Rebuilding Retro

After a fire, this Eichler-inspired home had to be rebuilt from the ground up. It takes plenty of inspiration from its original roots but also has a few modern upgrades.

58 The Vibe

Get advice for entertaining during the holiday season, including stylish tablescapes, cocktail recipes and a modernist gift wrapping guide.

62 Putting Your Space to Work

Check out this roundup of some of our favorite home offices.

68 No Compromise: The Work of Florence Knoll

Learn how this Mid Century Modern icon refined and glamorized utilitarian design, transforming office spaces and corporate culture forever.

78 Mini Me Mid Century

A fun and vibrant ode to classic MCM design, our Project House Austin casita is ready to be revealed.

36

DEPARTMENTS

- 8 Editor's Letter
- 10 Atomic-Ranch.com
- 12 Cool Stuff
- 16 Period Picks
- 20 Atomic Kitchens
- 86 Atomic Advertisers
- 88 Resources
- 90 Last Look



46

cover

Cover photography by Chase Daniels

Cover Design by Gabby Oh

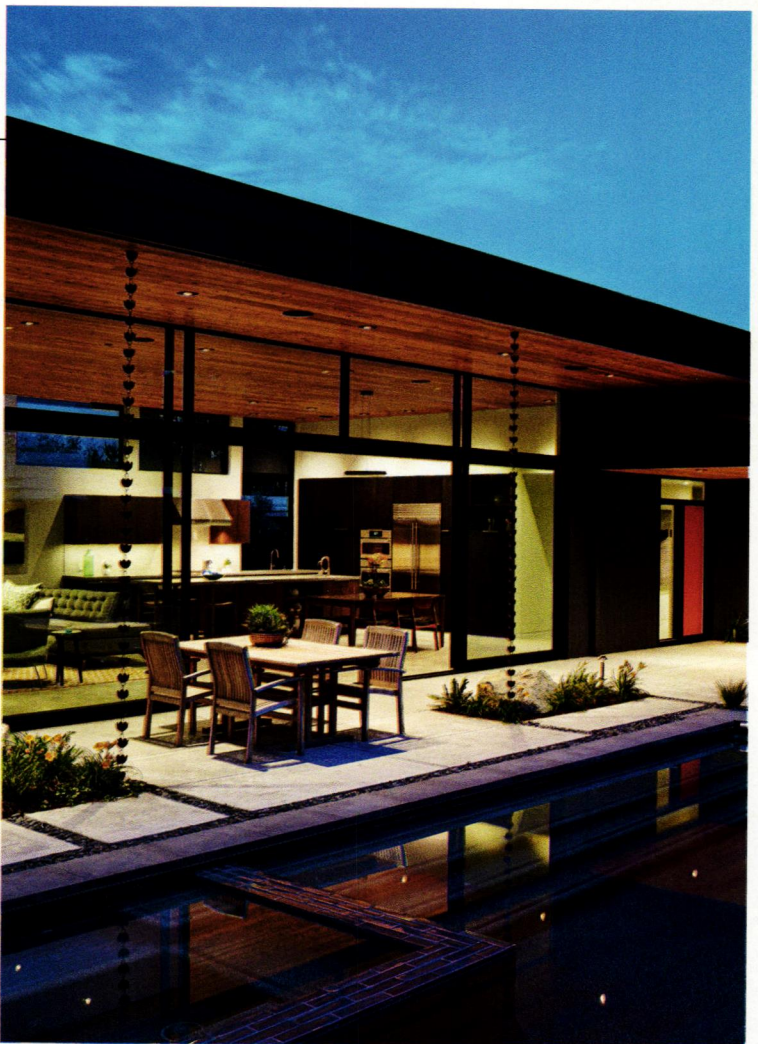

ATOMIC RANCH (ISSN 1547-3902) Issue 72, WINTER 2021. *Atomic Ranch* is published 6 times per year (Spring, Summer, Renovation Guide, Fall, Winter Design Issue) by Engaged Media LLC, 2220 Sedwick Road, Durham, NC 27713. Periodical postage paid at Durham, NC, and additional mailing offices. **POSTMASTER:** send address changes to Atomic Ranch c/o Engaged Media LLC, Genveo, 101 Workman Ct., Eureka, MO 63025. © 2021 by Engaged Media LLC. All rights reserved. Reproduction of any material from this issue in whole or in part is strictly prohibited. GST #R55050365RT001 Canada Post: Publications Mail Agreement #40612608. Return undeliverable Canadian addresses to: PITNEY BOWES, INC., P.O. Box 25542, London, ON N6C 6B2.

JOYBIRD

Create a space that brings you joy

With over 18,000 ways to customize your Joybird pieces, your days of settling for furniture you aren't in love with are over!





Brice Chair
in Royale Peacock

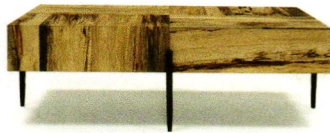

Declan Coffee Table



Austin Leather Bar Stool
in Cedro Black



Hughes Swivel Chair
in Lucky Turquoise



Hughes Bed
in Royale Evergreen



Chelsea Sofa
in Royale Blush

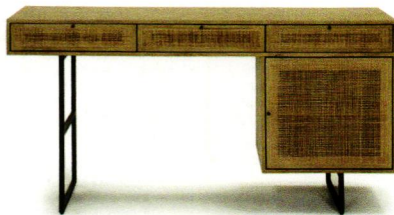

Florence Desk



Toscano Dining Set
in Taylor Felt Grey



Briar Sofa
in Royale Cobalt



Eliot Bench
in Royale Forest

25% OFF*

Use Promo Code
MCM25
Until: 02.10.2022

Limited Lifetime Warranty | 90-Day Returns | Buy Now, Decide Later

 **Don't want to wait?**

Our Quick Ship furniture ships to you in as little as 14 days from placing your order.

[Joybird.com/instock](https://www.joybird.com/instock)

*The 25% discount is a limited time offer valid until 02.10.2022 and it cannot be combined with other offers, discounts, or prior purchases. For additional details on Returns and Exchanges please visit [joybird.com/returns-and-exchanges/](https://www.joybird.com/returns-and-exchanges/). For additional details on shipping visit [joybird.com/shipping-and-delivery/](https://www.joybird.com/shipping-and-delivery/). For additional details on buy now, decide later visit [joybird.com/decide-later/](https://www.joybird.com/decide-later/). **Your rate will be 0% APR or 10-30% APR based on credit, and is subject to an eligibility check. Paid interest is non-refundable. Payment options through Affirm are provided by these lending partners: affirm.com/lenders. Options depend on your purchase amount, and a down payment may be required. Visit [joybird.com/product-financing](https://www.joybird.com/product-financing) for more details. Quick Ship items typically ship within 14 days from placing your order. Date of delivery will vary depending on your location. Limited availability. Products shown above do not necessarily reflect current on-site inventory.

[Joybird.com](https://www.joybird.com) | 855.855.9784

editor's letter



PHOTO BY MARK MENDEZ

HOME BREWING

WHILE MANY OF US TEND TO PUT A HALT TO THE HAMMERING AND NAILING OF RENOVATIONS AND REMODELS during the winter, that doesn't mean that the work of beautifying our homes stops. Instead, we shift to decorative updates, shopping and the kind of nest feathering that happens when we prepare to host, gather and spend time enjoying our homes during the holiday season.

And what a beautiful time it is: home projects in the vein of holiday decorating and baking, weekends around the fireplace, playing vintage records and making memories in your Mid Century Modern home that add to its story.

The homes in this issue all have a unique story to tell. From a house designed as a love letter to one architect's wife, to an Eichler literally rebuilt from the ashes, our features delve into the custom elements of any mod home, whether built 60 years ago or today. We also get into the merry-making business and offer a list of gift ideas for any mod lover and some tips for holiday entertaining with our new columnist Robert Maurer of Commuter Industries (his home was also on the cover of our Fall 2019 issue).

Last and certainly not least, I've been brewing up a little something special that is part storytelling and part love letter: a new Atomic Ranch book! *Atomic Ranch Remodeled Marvels: Understanding, Planning and Designing Your Next Mid Century Transformation* gathers all the insight, advice and inspiration you need to tackle your renovation and get the results you've been dreaming of. I can't wait for you to see it, and I hope it might find its way onto a bookshelf or coffee table in your home this winter.

Jackie Torres

Get connected!

Email: editor@atomic-ranch.com • Online: atomic-ranch.com •  [@theatomicranch](https://www.instagram.com/theatomicranch)

**atomic
ranch**

EDITORIAL

Content Director and Brand Leader: Jackie Torres
Managing Editor: Anne Brink
Associate Editor: Ian McMaster
Digital Brand Manager: Kris Christensen
Web Editor: Jolene Nolte
Digital Content Coordinator: Kerri Helmuth
Digital Content Specialist: Kristin Dowding

DESIGN

Design Director: Gabby Oh
Senior Art Director: Kelly Lee

CONTRIBUTORS

Laura Shimko, Kristin Dowding, Autumn Krause, Lauren Hofer,
Rabekah Henderson, Robert Maurer, Meryl Schoenbaum

CONTRIBUTING PHOTOGRAPHERS

David Papazian, Maksim Akelin, Daniel Blue, Mariko Reed,
Robert Maurer, Chase Daniels

ADVERTISING

Julie Hale - jhale@engaged.media
Suzy Bailey - suzy.bailey@engaged.media
Christina Walker - cwalker@engaged.media
Sebastian Tirkey - Advertising Traffic Coordinator

OPERATIONS

Manish Kumar Mishra: Operations Manager
Surajpal Singh Bish: Prepress Manager
Chandan Pandey: Production & Newsstand Circulation Analyst

EDITORIAL, PRODUCTION & SALES OFFICE

2220 Sedwick Road, Durham, NC 27713
www.atomic-ranch.com
(714) 200-1984, Fax (919) 516-0950

ATOMIC RANCH (ISSN 1547-3902) Issue 72 Winter 2021. *Atomic Ranch* is published 6 times per year (Spring, Summer, Renovation Guide, Fall, Winter, Design Issue) by Engaged Media, LLC, 2220 Sedwick Road, Durham, NC 27713.

Periodical postage paid at Durham, NC and additional mailing offices.

POSTMASTER: send address changes to Atomic Ranch c/o Engaged Media, LLC, Cenveo, 101 Workman Ct., Eureka, MO 63025. © 2021 by Engaged Media, LLC. All rights reserved. Reproduction of any material from this issue in whole or in part is strictly prohibited. GST #R55050365RT001 Canada Post: Publications Mail Agreement #40612608. Return undeliverable Canadian addresses to: PITNEY BOWES, INC., P.O. Box 25542, London, ON N6C 6B2.

CUSTOMER SERVICE

ENGAGED MEDIA, LLC
2220 Sedwick Road
Durham, NC 27713

SUBSCRIPTIONS, ADDRESS CHANGES,
RENEWALS, MISSING OR DAMAGED COPIES
(800) 764-6278

(239) 653-0225 Foreign Inquiries
subscriptions@engagedmediainc.com
customerservice@engagedmediainc.com

BACK ISSUES

www.engagedlifestyle.com

BOOKS, MERCHANDISE, REPRINTS
(800) 764-6278, Foreign (239) 653-0225

LETTERS TO THE EDITOR, NEW PRODUCTS OR TO
CONTRIBUTE A STORY OR PHOTO
editor@atomic-ranch.com

SUBSCRIPTION RATES

\$29.95/1 year, \$52.95/2 years. Foreign, \$51.95 per year, \$96.95 per 2 years payable in US funds.
Atomic Ranch single copy price is \$7.99;
Renovation Guide and Design Issue price is \$9.99.
Please allow 6 to 8 weeks for new subscriptions to begin.

SIXSAILS GROUP

Scott Hall: CEO
Carrie Rubalcaba: Human Resources
Malaikah Choudhry: General Counsel

ENGAGED[®]
MEDIA, LLC

ENGAGED MEDIA, LLC

Prashant Upadhyaya: CEO
Sonal Mehta: COO
Emil Reister: Senior Vice President, Sales
Erin Masercola: Content Director
Terry Rollman: Audience Development Director

This magazine is purchased by the buyer with the understanding that information presented is from various sources from which there can be no warranty or responsibility by Engaged Media, LLC as to the legality, completeness or technical accuracy.

GST #R55050365RT001
Canada Post: Publications Mail Agreement #40612608
Return undeliverable Canadian addresses to:
PITNEY BOWES, INC.,
P.O. Box 25542,
London, ON N6C 6B2

 KARDIEL

Bringing the 70's Vibe with our Bouclé

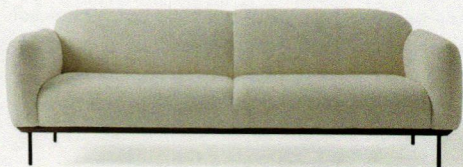
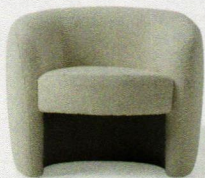

10% OFF with promo code
WINTER22

FREE FABRIC AND LEATHER SWATCHES
7 - 10 DAY DELIVERY FOR IN-STOCK ITEMS
365 IN-HOME TRIAL | WWW.KARDIEL.COM

Located in Seattle, WA. Professional delivery to your door. Offer is valid until 1/31/2022

Atomic-Ranch.com

Keep tabs on us

Find more inspiration and advice on getting winter-ready with these web exclusives.

CREDIT: MCM OFFERED BY OLIVER NGUYEN - HTTPS://AIRBNB.COM/H/SFBAYMCMOD



Retro Road Trip! Dream Coastal Rentals

Dreaming of a coastal getaway but don't have patience for over-stuffed furniture, bland décor or nautical kitsch? Well, we've found some great MCM Airbnb options along the West Coast, such as this one in San Francisco, to inspire your next trip.



Follow us online on
**Facebook, Pinterest and
Instagram** daily!

LOOK FOR THIS
THROUGHOUT THE
ISSUE TO SEE WHAT
EXTRA CONTENT
YOU'LL FIND
ONLINE.

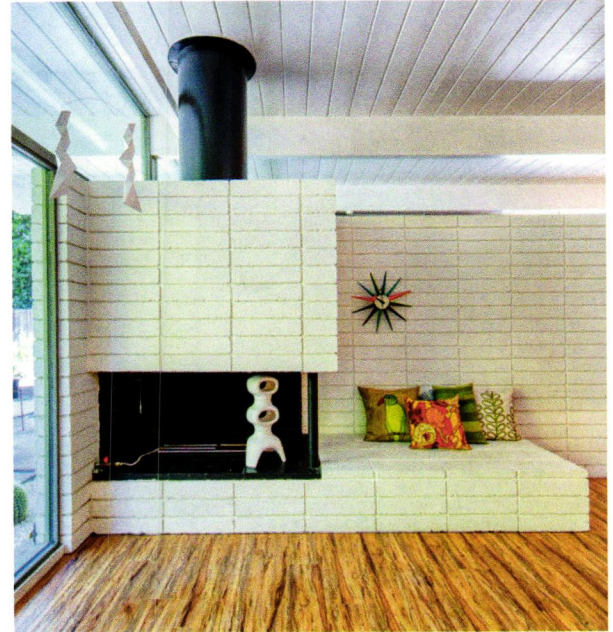

Style Ideas: Fireplace Surrounds

Tile or brick? Natural or bold? So many choices! Find inspiration and practical tips from a roundup of some of our favorites.

PHOTO BY DANIEL BLUE

GETAWAY GIVEAWAY

Win \$1,500 Towards Your Next Trip!

Now is the time to take that hard earned vacation and enjoy some time away from home. Let Atomic Ranch help make it happen! We're giving away a \$1500 Airbnb gift certificate to spend at any vacation destination of your choice.

Visit atomic-ranch.com/giveaway2021/ to subscribe to our newsletter to be entered to win!

Winner will be selected October 10, 2021.

Scan QR Code to sign up now!



GENERATION 4™

Folding Glass Walls by NanaWall



NanaWall brands a new level of aesthetics with the slimmest profiles available and minimal exposed hardware.



Unlimited width openings possible with heights up to 11' 6"



Most energy efficient aluminum framed bifold door



Secure tamper-resistant locks engage with the turn of a handle



Inswing or outswing panel openings, open corner capable



One-handed operation easily opens or closes panels

Experience the NanaWall Difference

nanawall.com/products/generation4

Showrooms Nationwide

800 873 5673

inquiries@nanawall.com

NanaWall[®]
Boundaries **Unbound**[®]

coolstuff



Vintage retro atomic-starburst
Christmas tree skirt, \$55.00.

Visit retromaggie.com.

Our top picks to update your
festive look and find the
perfect gift for any modernist.

By Jackie Torres & Ian McMaster

Decorate & Celebrate!

DIY Christmas window
treatment, \$59. Visit
atomicmobiles.com.

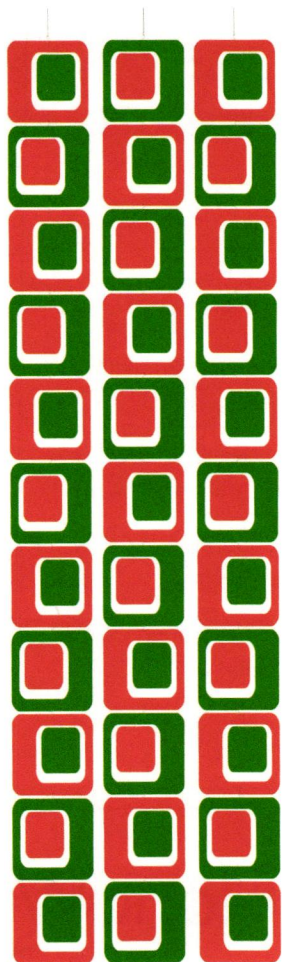

Laser-cut walnut ornaments
by Frederick Arndt, \$85.
Visit food52.com.

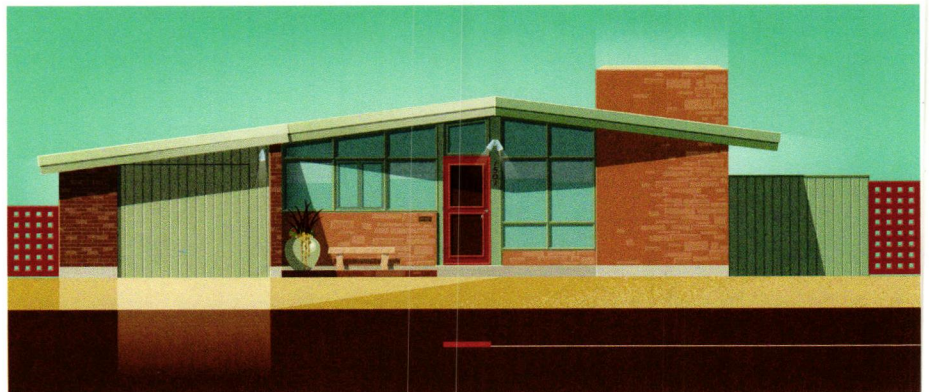

Custom home portrait; for pricing, (773) 209-8506 or christianmusselman.com.

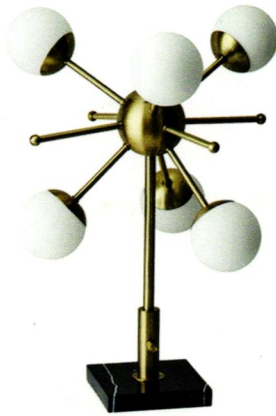

Shop fabulous home furnishings from the comfort of your home.

H3K HOME +
DESIGN

www.h3khome.com

Use coupon code **Atomic10**
and receive 10% off your online order.

coolstuff

Modern geometric Himmeli wreath, \$56.
Visit etsy.com/shop/justshortandsweet.

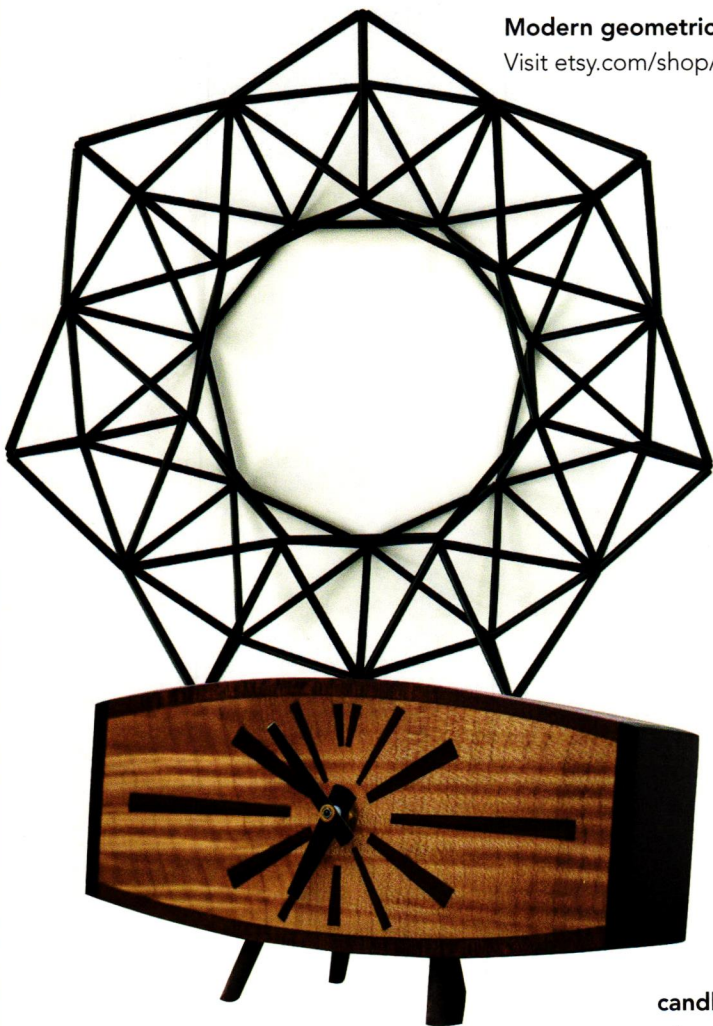

Handmade MCM wood clock, \$229.
Visit blackwellwoodworks.com.

Lyngby Copenhagen green vase, from \$70.
(877) 812-6235 or williams-sonoma.com.

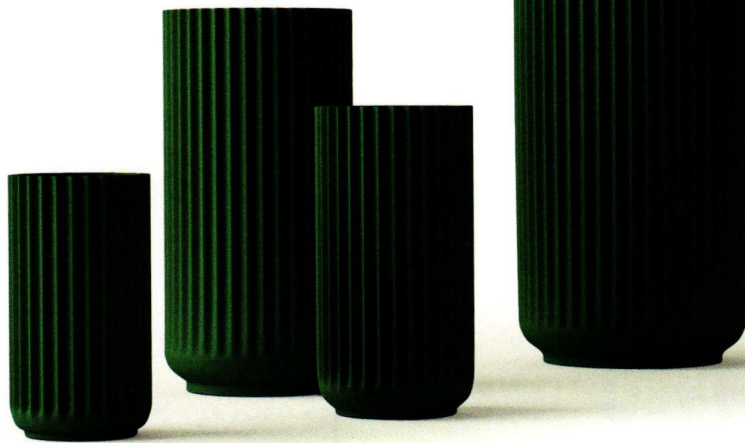

Global Views totem candleholder in Whitewash, from \$149. (844) 456-5333 or alchemyfinehome.com.



XOXO throw in Coal, \$155.
Visit sundaycitizen.co.



Mountain Airport print, starting at \$75. Visit macartprints.com.

"The Uphill Climb,"
a new 13 color silk
screen print,
debuting October 2021

Fine art, gifts,
books and
apparel by the
artist Shag



745 North
Palm Canyon Dr.
Palm Springs
760.322.3400
shagstore.com



periodpicks



By Jackie Torres & Ian McMaster

Holiday Party

Eat, drink and be merry with these stylish dining room pieces.

1. Preston dining chair, \$164.00. (973) 276-0444 or inmod.com.
2. Pastoe frame-style sideboard, \$1,769. (800) 993-0903 or eternitymodern.com.
3. Hollis + Morris The Stem pendant, \$600. (647) 970-9716 or hollisandmorris.com.
4. Nude Parrot glassware collection, starting from \$183. (886) 605-3829 or lumens.com.
5. Ito 16-piece dinnerware set, \$254.95. (312) 779-1979 or crateandbarrel.com.

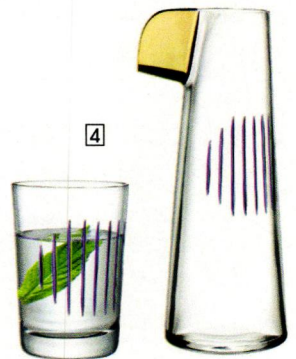

6. By Lassen small Kubus bowl in black, \$210. (877) 404-6763 or shophorne.com.
7. Lenox cocktail party tool set in brushed gold, \$185. Visit crystalclassics.com.
8. Walnut extendable 8-person rectangular dining table, \$1,099. (888) 746-3455 or article.com.





info@kasala.com
206.838.8000

k

KASALA

MODERN HOME FURNISHINGS

DOWNTOWN SEATTLE | BELLEVUE DESIGN MARKET | KASALA.COM

curb appeal



A Modern Jewel Box

Discover this authentic mid mod home in Alexandria, Virginia, designed by architect Charles Goodman.

By Laura Shimko | Photography by Greg Hadley | Architect: Christine A Kelly, AIA

With daring architectural lines and exciting design features, MCM homes tend to draw the eye. When the homeowners of this 1958-build located in the Hollin Hills community contacted Christine A Kelly, AIA, founder and owner of Crafted Architecture LLC, their goal was to return their classic mid mod home to its former glory. "The homeowners wanted to open up and update the interior floor plan as well as restore the exterior façade to its original appearance," Christine says.

With a flat roof line, walls of windows, a centrally located skylight and a rectangular layout, the home is a gem of MCM style.

Christine preserved the original siding and windows that had not been damaged by the passage of time to give the home an authentic feel. Windows were added to bring in more natural light, and the roof was replaced. "We refurbished the exterior of the home to return it to its original appearance, and we captured the recessed entry and enclosed it within the footprint of the house to enlarge the entry foyer," she says.

The result is a stunning exterior that pops against the wooded background. "The scale of the house gives it a jewel-box feel—the house really sparkles at night," she says.

THE DOOR, WITH ITS VIBRANT MCM COLOR, IS ORIGINAL TO THE HOME. "THE FRONT DOOR CREATES A POP OF COLOR REMINISCENT OF THE '50s," CHRISTINE SAYS. SHE RECOMMENDS USING FEATURES ALREADY PRESENT WHEN RENOVATING A HOME, RATHER THAN REINVENTING THE WHEEL. "STICK TO THE DISTINCTIVE ARCHITECTURAL ELEMENTS OF MID CENTURY STYLE, WHICH INCLUDE MINIMAL TRIM, CLEAN HORIZONTAL AND VERTICAL LINES, SIMPLE COLOR SCHEMES AND NATURAL MATERIALS," SHE SAYS.

MAC GEORGE ART PRINTS



Please visit www.macartprints.com
or visit my Etsy shop at www.Etsy.com/shop/MacGeorgeArtPrints

atomickitchens

THE DANISH-STYLE TABLE AND CHAIRS ARE FROM THE OWNER'S MOTHER, ADDING A PERSONAL TOUCH TO THE KITCHEN'S DINING AREA, AND A NELSON SAUCER BUBBLE PENDANT COMPLETES THE LOOK.



PRESERVATION PROJECT

A design team takes care to update this mid century kitchen while maintaining, and sometimes duplicating, many of its original features. By Kristin Dowding
Photography by David Papazian



NO MATTER HOW PASSIONATE you are about preserving Mid Century Modern design, kitchens that haven't been touched are usually in need of a few functional updates. When the homeowners of this 1962 ranch wanted to remodel their kitchen, they hired Beth Rhoades, owner of C&R Design Remodel, to help them achieve their vision.

"The homeowners loved the house and its structure and wanted to embrace that," she says. "Our motivation was to help these homeowners update their beautiful home in ways that stayed true to the original design and aesthetic."

BUILT TO BLEND

The home had many original features still intact, including an indoor barbecue grill. But because the homeowners needed a functional stove, it was one of the first features to go in the remodel. "We rebuilt the range wall's whole section," says Beth. But you'd never guess that the section is new when you look at the existing cabinets. "All the cabinetry was either existing or built to blend in with what was existing," she says.

They even duplicated the angled design found on the existing drawers on the range wall for consistency. The design allows the drawers to open, even with a smooth finish. "We didn't want to add hardware, because we didn't want it to look busy," says Beth.

Other original features were preserved, such as the sliding glass doors and the wood paneling on the walls and ceiling. "We had to patch some areas after the modifications to the lighting and plumbing, but it's all existing," says Beth.

ABOVE LEFT: THE ORIGINAL COUNTERTOPS USED TO HAVE A ROLLED EDGE. "WE REMOVED THAT AND ADDED A FILLER PIECE BETWEEN THE COUNTERTOPS AND CABINETS," SAYS BETH. THEY INSTALLED NEW QUARTZ COUNTERTOPS AND A NEW QUARTZ BACKSPLASH THAT WOULD COMPLEMENT THE STYLE OF THE EXISTING CABINETRY. THE BACKSPLASH IS BROKEN UP INTO TWO DESIGNS FOR ADDED TEXTURE AND INTEREST.

ABOVE RIGHT: THE RANGE WALL UNDERWENT THE MOST CHANGES DURING THE KITCHEN RENOVATION SINCE THEY REMOVED THE ORIGINAL INDOOR GRILL IN FAVOR OF MODERN APPLIANCES. THEY WERE ABLE TO PERFECTLY MATCH THE NEW CABINETS TO THE ORIGINAL CABINETS ON THE SINK WALL, AND THEY KEPT THE ORIGINAL WOOD CEILING PANELING AFTER INSTALLING NEW LIGHTS.

/REAL HOME 101/

TYPE OF HOME: 1962 ranch

ARCHITECT: Unknown

BACKGROUND: The house was constructed on land that was once part of a homestead property. The modern design reflected Mid Century Modern concepts and included what were then cutting-edge features, such as a blender built into the countertop and an indoor barbecue grill.

COLOR SCHEME: Neutral and moody with warm woods and grays and touches of greenery to bring the outdoors in

INNOVATIVE IDEA: They used two different tiles on the backsplash to create a border and add more texture to the space.



design
MUST-HAVES:

- Alder wood cabinetry
- Moody atmosphere of the Northwest
- Heated limestone flooring

WHAT MAKES IT **MCM?**

- Floor-to-ceiling windows connecting to the outdoors
- Sleek cabinets with no hardware
- Original wood paneling on ceiling

TOP: TEXTURE PLAYS A HUGE ROLE IN A MONOCHROMATIC KITCHEN. WHILE THE ORIGINAL CABINETRY ALONG THE SINK WALL IS SMOOTH, THE LIMESTONE FLOOR DESIGN, NEW BACKSPLASH AND ORIGINAL WOOD PANELING ON THE WALLS AND CEILING HELP BREAK UP ALL THE WOOD TONES.

MID CENTURY MOODY

But preservation isn't solely about retaining existing features. It's also about preserving the original design aesthetic. In the case of this Salem, Oregon, kitchen project, they didn't want to add bright, retro colors to the space and completely change its character. "Living in the Northwest, we have a moody atmosphere," says Beth. "The wood-on-wood tone was part of the architectural design. That's something you would see everywhere, and it was something we needed to embrace with the new material selections."

The new quartz countertops and quartz backsplash are dark and complement the sophisticated kitchen palette, while the new heated limestone flooring adds a lighter foundation. "The windows with the sliding glass doors flow right through to the exterior, so we wanted to bring those colors into the kitchen," says Beth. "I kept the grays as warm as possible."

Because the kitchen has a neutral palette with mostly wood tones, it was important to highlight the textural elements to keep the features from blending together. Some of the original wood elements already had that contrast. "The ceiling paneling is a rough-sawn wood, but the paneled walls are smooth," Beth says. Other textures needed to be added, such as the backsplash tiles and the limestone floor squares, which helped balance the room.

With a few carefully chosen updates and a classic color palette, the owners and Beth were able to successfully transform the kitchen into a mid century time capsule that's fit for modern living. 🌿

SEE SOURCES, PAGE 88.



we make **mid-century dreams** come true.



Every day the **Mid-Century Homes Team** obsesses about finding the coolest mid-century homes in the nation's most livable city. Scenic **Boise, Idaho** is home to over 11,000 mid-century gems at attainable prices. With top-shelf customer service and a deep expertise, this Dream Team is ready to show off the best of Boise:

MID-CENTURYHOMES.COM



mid-century
homes

by Anthology

Custom HOME PORTRAITS

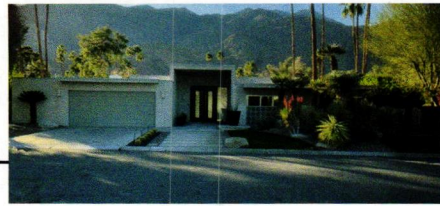

We all love the places we call home. We choose the colors, the furnishings, and the artwork that make our homes unique expressions of ourselves.

Let's work together to create a one-of-a-kind illustration highlighting what you love about your home!

*Get to know your home
in a whole new way.*

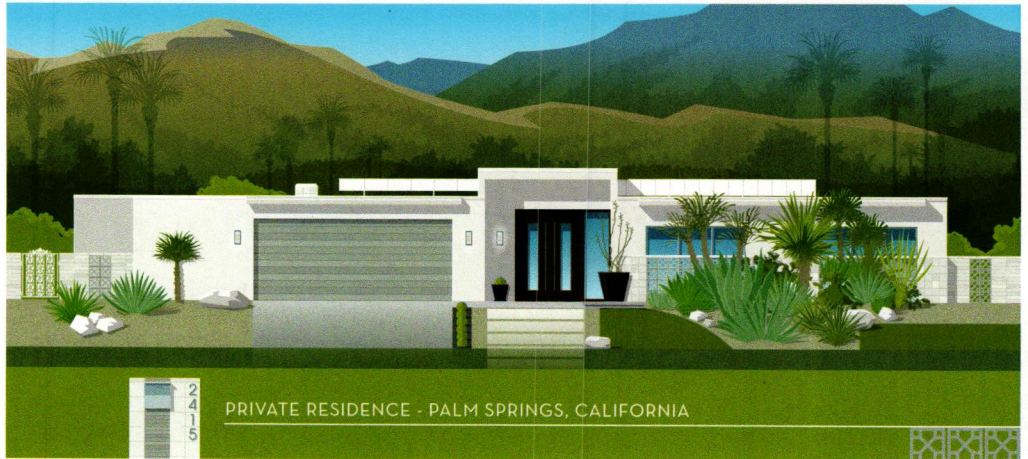

PRIVATE RESIDENCE - PALM SPRINGS, CALIFORNIA

CHRISTIAN MUSSELMAN

Illustration

christianmusselman.com



HANDCRAFTED TILE MADE IN PORTLAND, OR
www.clayhaustile.com | order direct at 503.928.3076



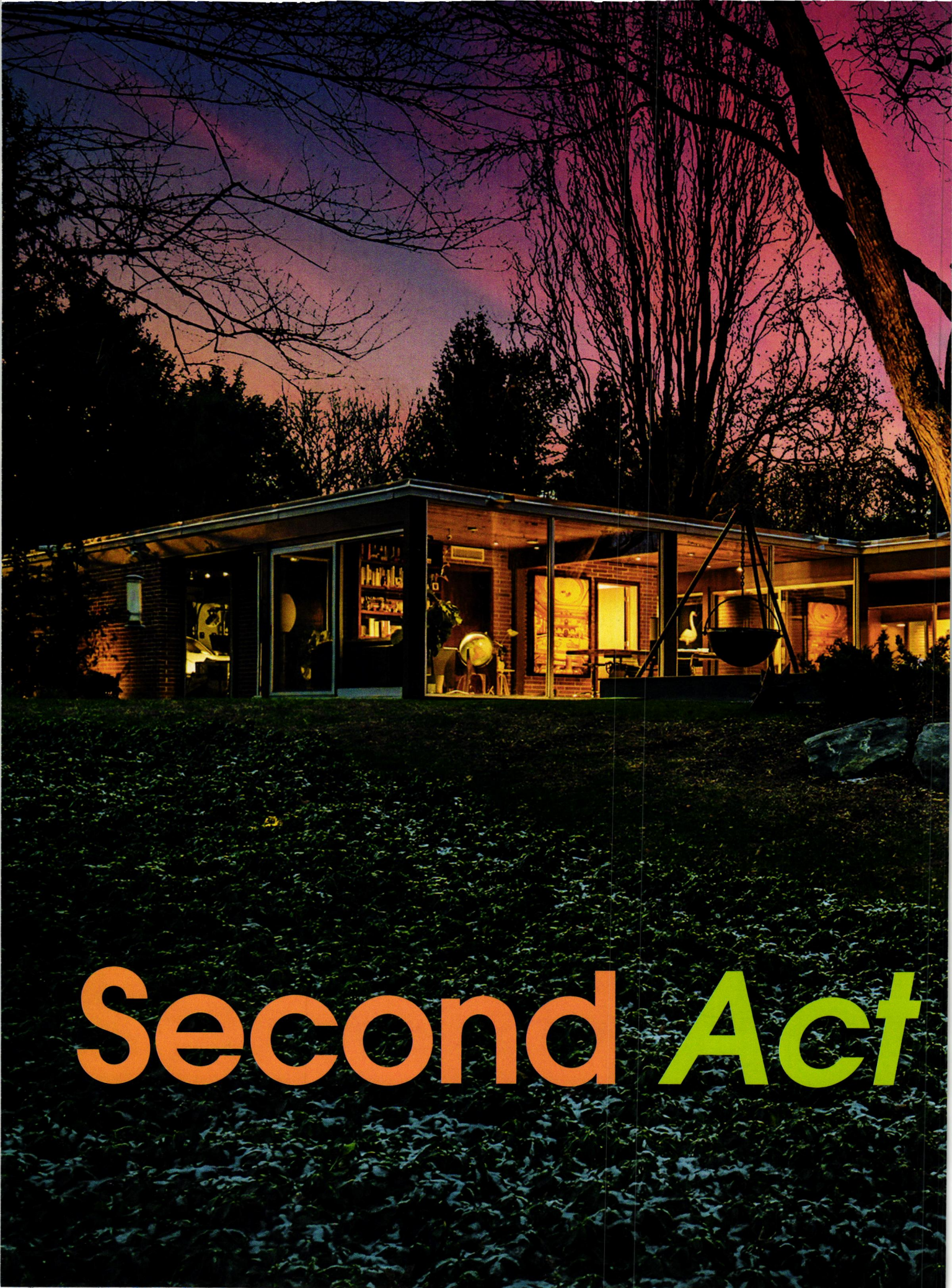

Second Act



Though this historic home was marked for tear down, one couple knew they could sensitively restore it, while adapting it for modern life.

By Autumn Krause | Photography by Maksim Akelin



THE GLASS SKYLIGHTS ARE A SHOWSTOPPER. "WE REPLACED THE ORIGINAL SKYLIGHTS WITH GLASS BARREL VAULTS, A DETAIL I BORROWED FROM A PHILIP JOHNSON HOUSE I HAD COME ACROSS," DAN SAYS. THOUGH THE GLASS VAULTS WERE PRICIER, THE COUPLE CONSIDERED THEM TO BE A WORTHWHILE SPLURGE, SAYING THAT THEY DESERVED A DRAMATIC CEILING. THE VAULTS WERE SUPPOSED TO BE CLEAR BUT MISTAKENLY ARRIVED FROSTED. "IN THE END IT WAS A LUCKY MISTAKE, AS I FEAR THE SUNLIGHT MIGHT HAVE BEEN TOO HARSH ON MY LIBRARY," HE ADDS.

Some love stories are meant to be. Such was the case with Dan and Brandie Meis. The two met at Dan's office and quickly realized how naturally their talents and interests dovetailed. (Dan is an architect and owner of MEIS Architects, and Brandie is a designer—and both have a deep, abiding appreciation for Mid Century Modern furniture and homes.) They embarked on the grand adventure of marriage, and soon another love story unfolded: finding just the right residences to fall in love with and call home. "I have been practicing for 30+ years but specialize in the design of stadiums and arenas," Dan says. "Brandie graduated architecture school from University of Southern California. Our experience in renovation has grown from a shared love of mid century architecture and design."

A HIGH BAR

They relocated from California to New York in order to be closer to Dan's European projects. The move meant leaving behind an incredibly special Mid Century Modern house located near Malibu, so the couple were determined to find another place that they loved as much. Little did they know just what awaited: a historic home doomed and marked for tear down.

When they first toured the residence, it was in terrible shape. "We immediately knew it would be a big project if we decided to buy the home," Brandie says. Rain poured into the main bedroom, and the structure was afflicted by termite damage and dry rot. "I was a bit intimidated by how much we were going to have to rebuild," Dan says. "To her credit, Brandie was more the optimist and saw the opportunity in reconfiguring the plan to make it work perfectly for us."

FIRST FLOOR

50 HAIGHTS CROSS RD CHAPPAQUA, NY 10514

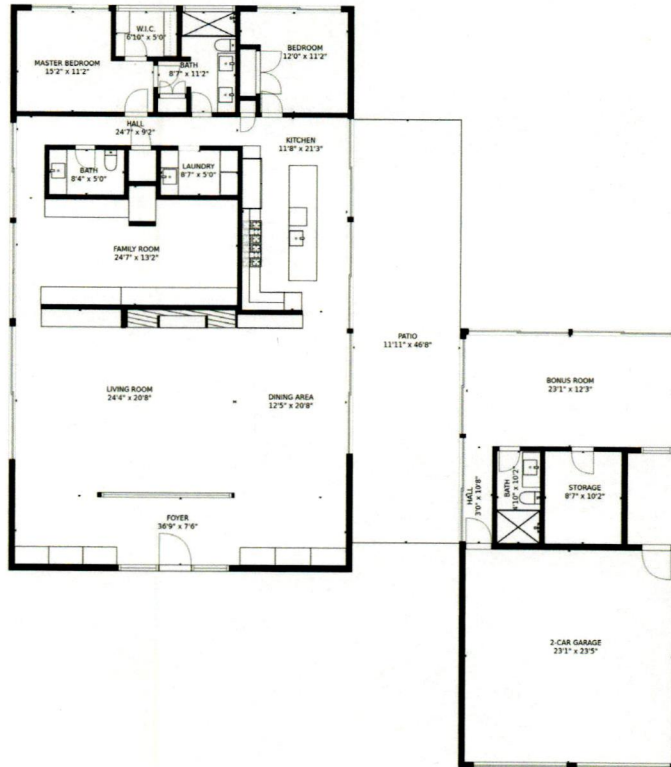

BELOW: LEON GREENBERG DESIGNED THE HOME, AND THE COUPLE SET OUT TO SENSITIVELY RENOVATE HIS WONDERFUL WORK. A TRANQUIL REFLECTING POOL IS ON THE SAME GRID AS THE HOUSE. "IT'S REALLY IMPRESSIVE! WHEN WE RENOVATED THE KITCHEN, WE MOVED THE KITCHEN SINK TO THE NEW ISLAND, SO NOW WHEN WE ARE DOING DISHES, DESPITE THE 12-FOOT DEEP OVERHANG, WE CAN SEE THE SKY—IN THE REFLECTING POOL," BRANDIE SAYS.





A FROSTED SCREEN FRAMED IN WOOD AND STEEL IS ORIGINAL TO THE HOME. THE SCREEN OFFERS PRIVACY AND DEFINES THE ENTRY. IT ALSO FOCUSES YOUR VIEW AS YOU ENTER THROUGH THE BLUE DOOR: TURN RIGHT AND YOU CATCH A GLIMPSE OF THE DINING ROOM; TURN LEFT AND YOU SEE AN OFFICE THAT FEATURES AN ORIGINAL MAYLINE WORK DESK. AT NIGHT, WHEN YOU TURN DOWN THE ENTRY LIGHTS, THE SCREEN APPEARS BACKLIT BY THE LIVING ROOM LIGHT; SHADOWS CAST ON THE SCREEN CREATE VISUAL INTEREST FROM THE ENTRY.

Just before they closed on the house, the couple fortuitously ran into the now adult sons of the original owner/architect of the house as they were packing it up. Not only did the sons have loads of information about the home, but they also shared their stories of growing up there, tales which included their parents listening to classical music in the living room and reading aloud to each other at dinner, endless hours in the garden and an impressive feat of planting 1,000 pine seeds on the property. "Having access to the wonderful and fascinating history of growing up in the house was amazing," Dan says. "It convinced and inspired us to save what was surely a diamond in the rough."

MID CENTURY RESURRECTION

Over the next three years and in two separate phases, Dan and Brandie restored the home to its former self, while adapting it for their lives. "We were both very committed to rescuing it and modernizing it without losing the original magic of the design," Dan says. Originally, the bedrooms were tiny, and the main bedroom

BELOW: MAKING THE HOME FUNCTIONAL FOR MODERN LIVING WHILE HONORING ITS HISTORY WAS IMPORTANT TO THE COUPLE. "THE KITCHEN WAS ONE OF THE AREAS WE DECIDED TO MODERNIZE AS OPPOSED TO RESTORE," BRANDIE SAYS. ORIGINALLY, THE KITCHEN SPACE CONTAINED THE LAUNDRY ROOM. BY MOVING THAT OUT, THEY WERE ABLE TO PUT IN A PRO KITCHEN, COMPLETE WITH A SIX-BURNER RANGE WITH A GRILL, AN INDUSTRIAL-STRENGTH HOOD, A WALL OVEN, A BUILT-IN WALL MICROWAVE, A DISHWASHER AND A WINE REFRIGERATOR. SINCE DAN IS AN AMAZING COOK (HIS PARENTS HAD A RESTAURANT WHEN HE WAS GROWING UP), IT ONLY MADE SENSE TO GIVE HIM A PLACE TO EXERCISE HIS CULINARY TALENTS.

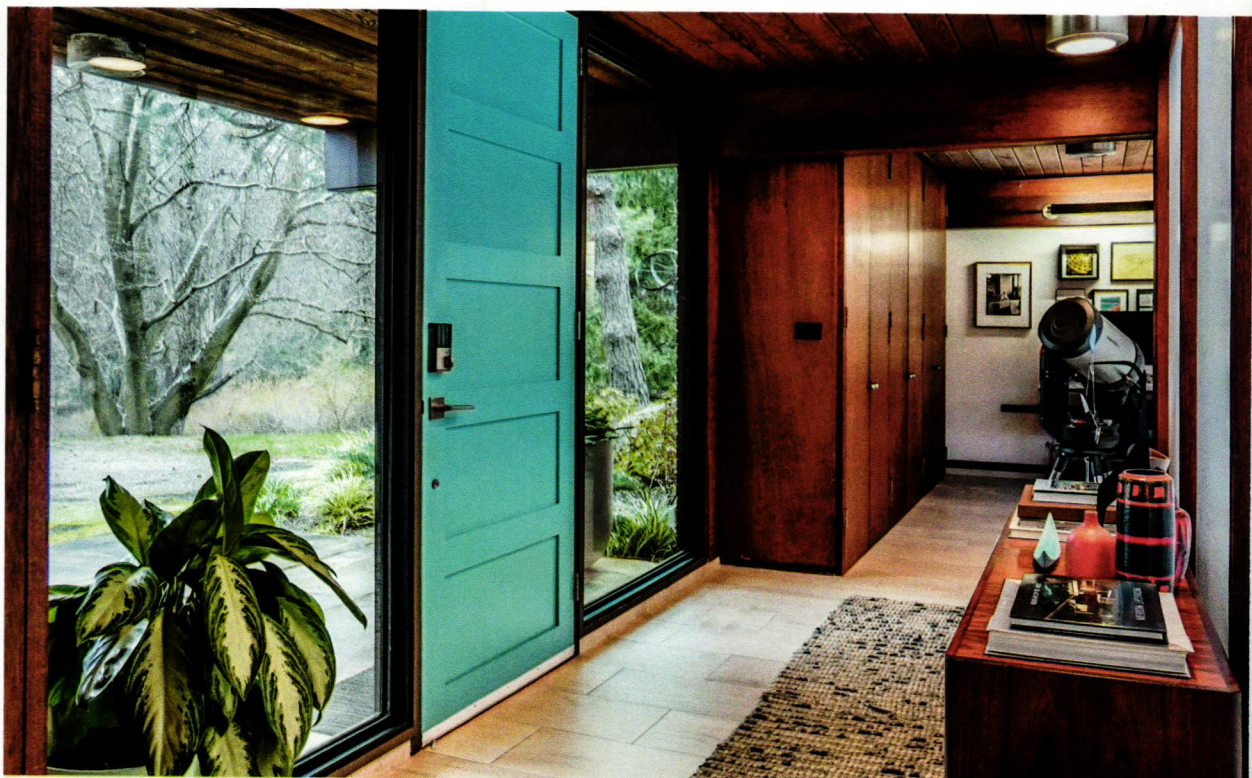

“Having access to **the wonderful and fascinating history of growing up in the house was amazing.** It convinced and inspired us to save what was surely a diamond in the rough.”

was separated from the living room with only an accordion door. Another problem was that the living room didn't have a logical place for a television. “We literally removed the entire core of the house (roof, ceiling, floor and beams) and rebuilt. Now, the center of the home is the most robust!” Brandie says. “Losing the bedrooms initially was a tough decision, but we weighed that against how important family movie night is to us.”

Aside from reconfiguring the home, there were other challenges, like matching the interior wood stain, which varied from one side of the house to the other due to age and fading. By mixing different stains, they worked to find just the right hue that paired perfectly with existing wood finishes. Overall, the project was a balance of salvaging as many historic details as possible and, when unable to, finding the most authentic way to replace and

A MEDIA ROOM NOW SITS IN THE PLACE OF THE ORIGINAL MAIN BEDROOM. DAN AND BRANDIE LOVE HAVING FUN WITH ART, AND SO IN THIS CASE, INSTEAD OF WALLPAPER OR TILE, THEY USED ART TO CREATE THE ACCENT WALL, WHICH IS ANCHORED BY BARBIE ON THE RIGHT.



TOP: AFTER FINISHING THE MAIN HOUSE, DAN AND BRANDIE REALIZED THEY COULD CAPTURE A SHED AND CARPORT AND CONVERT THEM INTO A STUDIO/ BEDROOM SUITE AND ENCLOSE THE CARPORT TO CREATE A REAL GARAGE. "OVER THE PANDEMIC, THIS SPACE WAS VERY USEFUL."

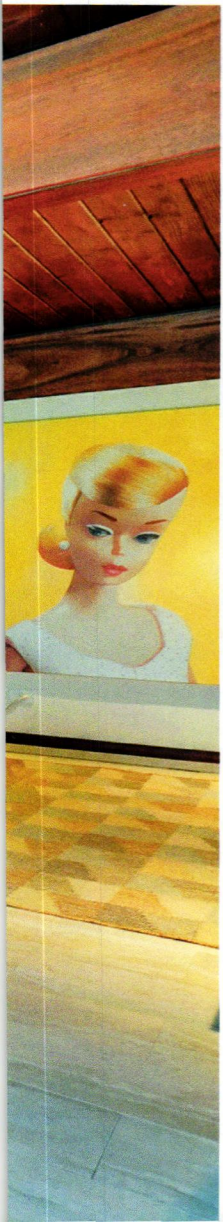

BOTTOM: IN ITS FIRST LIFE, THE HOME HAD BOOKSHELVES ON EITHER SIDE OF THE FIREPLACE, BUT DAN AND BRANDIE REBUILT THEM TO BE FAR MORE ROBUST AND FLOOR-TO-CEILING. "THE BOOKS HAVE BEEN A PASSION OF MINE FOR MORE THAN 40 YEARS AND TOTAL MORE THAN 9,000 VOLUMES," DAN SAYS. "MOSTLY ARCHITECTURE, ART AND PHOTOGRAPHY, THE LIBRARY INCLUDES SOME EXTREMELY RARE AND IMPORTANT WORKS ON LE CORBUSIER, MIES, FRANK LLOYD WRIGHT AND, OF COURSE, EVERYTHING MID CENTURY AND CASE STUDY." HE SAYS THAT FOR BETTER OR FOR WORSE, HIS COLLECTION WAS AN EXTREMELY IMPORTANT PART OF THEIR DECISION-MAKING IN BUYING A HOUSE.



THE MAIN BEDROOM IS ORIGINAL AND FEATURES DAN AND BRANDIE'S APPROACH TO ARTWORK AND COLLECTIBLES. ONE OF THE FIRST THINGS THEY DO WHEN THEY MOVE IS ESTABLISH ART WALLS. "THE PIECES OVER THE BED ARE ARRANGED WITH STRUCTURE IN MIND," BRANDIE SAYS. "THIS CONTRASTS WITH THE LAYERS UPON LAYERS OF MINIATURE MONUMENTS, SCULPTURES, NOVELS AND OTHER COLLECTIBLES THAT SIT ON THE VINTAGE GEORGE NELSON MODULAR STORING SYSTEM TO THE LEFT."

match them. The couple also added to the heritage of the home by replacing the original skylights in the living area with stunning glass barrel-vault skylights.

Together, the couple poured their hearts and souls into restoring the home. "One of the great aspects of our partnership is that we balance each other out," Dan says. "When one has doubts, the other is there to remind what a special opportunity it is." In the end, they transformed a home on the brink of destruction into a one-of-a-kind place that's full of both history and love. 🌿

SEE SOURCES, PAGE 88.

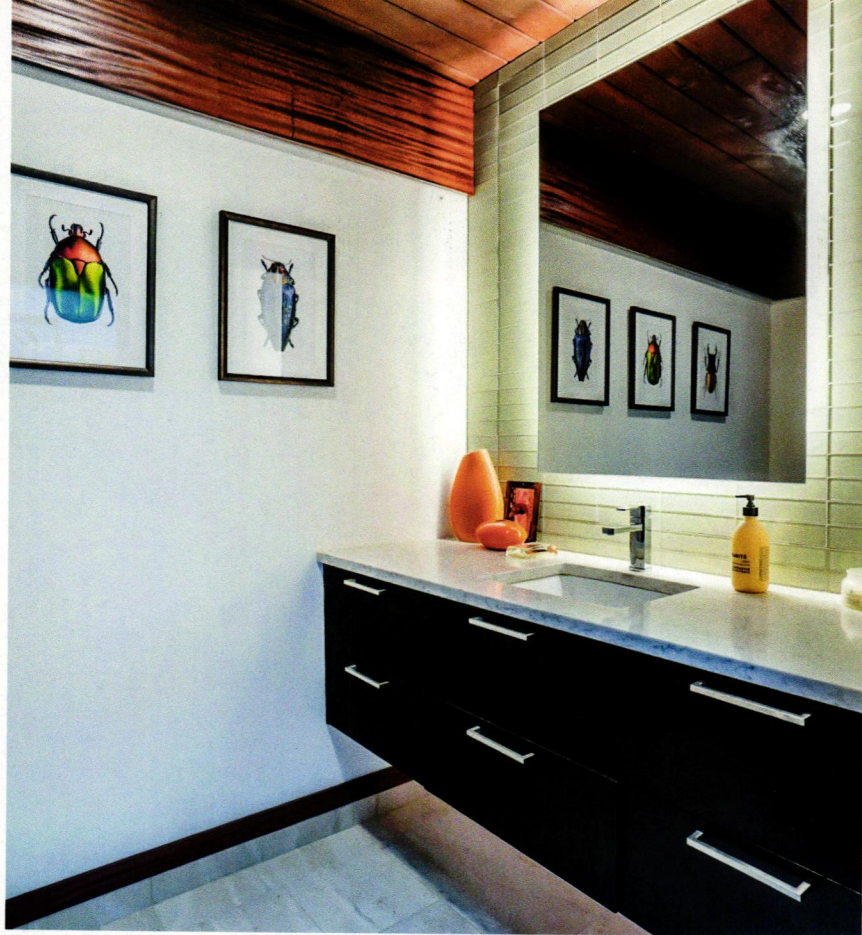

Overall, the project was a **balance of salvaging as many historic details as possible** and, when unable to, finding the most authentic way to replace and match them.

TOP: INSTEAD OF USING A TRADITIONAL MID CENTURY MODERN WALLPAPER IN THE POWDER ROOM, DAN AND BRANDIE OPTED FOR AN ACCENT WALL MADE FROM GREEN GLASS TILES.

ABOVE: WORKING WITH A HOME THAT HAS SO MANY GLASS WALLS OFFERED ITS OWN CHALLENGES. ON THE BACK OF THE HOME, PRESERVING THE GLASS FACADE WAS SO IMPORTANT TO THEM THAT THEY ENDED UP WITH SPACES LIKE THE CLOSET AND SHOWER THAT HAVE FLOOR-TO-CEILING GLASS WALLS. "AT FIRST, I WAS NERVOUS ABOUT HAVING A GLASS WALL IN MY SHOWER, BUT DAN KNEW IT WAS THE RIGHT THING TO DO. EVERY DAY IS LIKE SHOWERING IN NATURE," BRANDIE SAYS.

Mid Century Rarity

Tucked away in the hills of Oakland, California, this masterfully created home is iconic for more reasons than one.

By Lauren Hofer | Photography by Daniel Blue

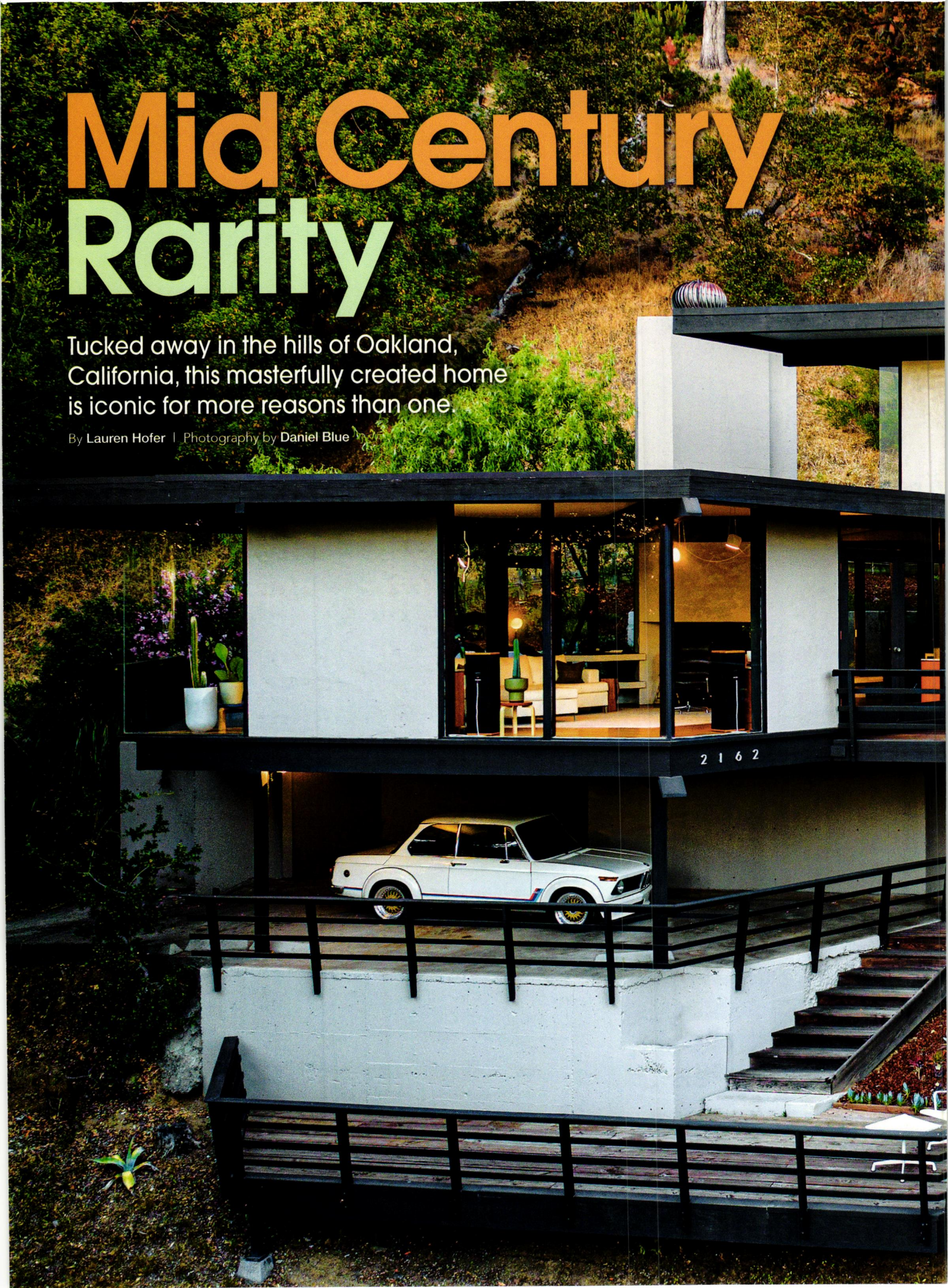



While the origins surrounding this gorgeous California home border on legend, its iconic design and history have stood the test of time and continued to attract attention over the years. Built and designed in 1961 by architect Benjamin Fishstein, it is believed he intended the home to be his own. From an aerial perspective, the house is shaped like an "M," which as the story goes, was an ode to Fishstein's wife's name. "The house is literally a love-letter to his wife," says Herman Chan, the home's former realtor.



While the home is old, it has almost effortlessly managed to maintain both its beauty and sense of modernity with grace.

With 2,500 square feet, four bedrooms and three bathrooms, today it shines as an example of pure mid century design. Nestled in the hills of northern California's Bay Area, its natural surroundings and proximity to the city make it an absolute dream home. While Fishstein died before the home was completed and never actually lived there, the original owners resided there for 56 years and made only minor updates. "The home was a ship in a bottle," says Garrett Chow, who purchased the house in 2018.

UNTOUCHED BEAUTY

Because this home is without any of the major remodels that many other half-century homes have undergone, entering the stunning space feels a little like stepping back in time. "In preparation for the home's sale, the previous owner really only did cosmetic improvements like new paint, updating appliances, and some minor updates to the kitchen and master bedroom," Garrett says. While the home is old, it has almost effortlessly managed to maintain both its beauty and sense of modernity with grace. "It does not feel antiquated at all," Herman says.

ABOVE: THE ENTRANCE TO THE MULTILEVEL HOUSE IS AT THE GROUND FLOOR, WHICH CONCEALS THE FANTASTIC VIEWS SURROUNDING THE HOME UNTIL THE STAIRS HAVE BEEN CLIMBED.

OPPOSITE, TOP: AN EARLY VERSION OF ACCORDION DOORS BETWEEN THE DECK AND MAIN LIVING SPACE CREATES A SEAMLESS CONNECTION BETWEEN THE TWO SPACES.

OPPOSITE, BOTTOM: THE HOME'S LUSCIOUS SURROUNDINGS BARELY ALLUDE TO THE BUSTLING CITY NEARBY. "YOU HAVE SERENITY AND YOU HAVE PROXIMITY," SAYS HERMAN CHAN, THE HOME'S FORMER REALTOR.





HERE, THE HOME'S UNIQUE SHAPE AND DISTINCT LINES ARE ON FULL DISPLAY. THE THINLY PANELED CEILING CONTRIBUTES TO THE EFFECT.



ABOVE: "IT WAS MY AIM TO GIVE THE HOME THE BREATHING SPACE IT DESERVES," GARRETT SAYS. TO DO SO, HE INTENTIONALLY CHOSE FURNISHINGS THAT WERE LOW AND WOULDN'T INTERRUPT THE LINES OF THE ARCHITECTURE.

RIGHT: THE SPIRAL STAIRCASE IS ARCHITECTURALLY STUNNING AND, AS GARRETT SAYS, "IS THE MOST SALIENT FEATURE AND FOCUS OF THE HOME."

Built into a hillside, the entry is at the ground level, and a spiral staircase, itself the main focus of the home, leads up into the main living space. "Fishstein's compression and restriction of the view as one enters through the garage-level entry and finally enters into the open, bright expanse of the main living space is masterful," Garrett says. The structure itself is a nod to the parallelogram and, within that concept, boasts all the well-known and loved features of a mid century home. Exposed beams blur the distinction between the indoors and out, as do the glass walls. "The whole of the west elevation is in essence a wall of floor-to-ceiling glass, capitalizing on the views across to San Francisco," Garrett says. Accordion doors open onto the deck, where surrounding flora and fauna create an idyllic setting.





ABOVE: THE MAIN FLOOR REVEALS EVEN FURTHER THE HOME'S FOCUS ON THE PARALLELOGRAM AND THE STUNNING INDOOR-OUTDOOR CONNECTION.

OPPOSITE, TOP: OVER THE YEARS, SOME SMALL CHANGES WERE MADE TO KEEP THE KITCHEN UP TO DATE.

OPPOSITE, BOTTOM: "THE PIECE IN THE DINING AREA IS AN UNTITLED PAINTING ON LINEN BY ZIO ZEIGLER," GARRETT SAYS. SOME MOLDED FIBERGLASS DOWEL-BASE SIDE CHAIRS COMPLETE THE SPACE.

ONE OF A KIND

While this home has received press attention and become something of a legend, not much is known about the architect, who passed away before it was completed. "This house may be a literal and figurative one-of-a-kind," says Garrett. Constructed at a time when building homes was about cheap mass production, the song of this house plays differently. It was built to last.

The robust ceiling beams, a staple from the architecture at the time, were actually recycled beams from an old wooden bay bridge that was torn down upon the construction of a concrete one. "Ben Fishstein had the foresight to collect and preserve some of the original, old-growth redwood timbers," Garrett says, "Fishstein's post-and-beam construction is comprised of some of the 600 original redwood piles." At the time it was built, the home even garnered a feature in the Italian design magazine, *Abitare*, which still publishes today.

The structure itself is a nod to the parallelogram and, within that concept, **boasts all the well-known and loved features of a mid century home.**







THE FINISHED PRODUCT

At some point, the ground-floor workshop and storage area became its own in-law quarters with a private entrance. The main floor consists of the main living areas and two bedrooms, as well as the deck, and perched above it all is the master bedroom. "When you're in the house, you see all these beautiful geometric lines, and then when you step out to the outdoor space, you're under this huge panorama of blue sky surrounded by a carousel of greenery and foliage," Herman says.

When furnishing the home, Garrett sought to fill each room with pieces that would enhance the space. "It was my aim to give the home the breathing space it deserves," he says, "There is a mix of old and new, and stuff I've found off the street and in my travels alongside classics of the home's era scoured at bargain sales," Garrett says. Some prized pieces include a pair of vintage Hans Wegner chairs he purchased from Craigslist after 20 years of searching; an Ax chair by Peter Hvidt; and some vintage soft-pad recliners by the Eames Office. Artwork from friends and even a bike frame he painted himself complete the space. With a truly unique design, stunning location, impeccable detail and fascinating history, Fishstein's "M" house is truly a marvel. 🌀

ABOVE: THIS TILED BATHROOM REMAINS ALMOST EXACTLY AS FISHSTEIN DESIGNED IT IN 1961, RIGHT DOWN TO THE LOUVERED, JALOUSIE WINDOWS.

OPPOSITE, TOP: "THE MASTER BEDROOM HAS AN OLD, FOLDING CHURCH PEW IN WALNUT THAT I FOUND ON THE STREET IN SAN FRANCISCO AND BOUGHT HOME ON BART, ALONGSIDE AN ORIGINAL, 4-STAR EAMES SOFT PAD RECLINER," GARRETT SAYS OF THE SPACE. WITH ITS LOFT-LIKE AURA, THE MASTER BEDROOM ENCOMPASSES THE THIRD FLOOR.

OPPOSITE, BOTTOM: IN THE GUEST BEDROOM, A MINIMALIST APPROACH TO THE DESIGN ALLOWS THE LINES OF THE HOUSE TO SPEAK FOR THEMSELVES. WITH A DANISH CREDENZA, AN EARLY EXAMPLE OF HVIDT'S AX CHAIR AND AN ART PIECE THAT GARRETT CREATED FROM BICYCLE ROAD-RACING SIGNAGE, THE SPACE IS BOTH STRAIGHTFORWARD AND STUNNING.



Rebuilding Retro

After a fire, this Eichler-inspired home had to be rebuilt from the ground up. And though it takes plenty of inspiration from its original Eichler roots, it also has a few changes too.

By Rabekah Henderson | Photography by Mariko Reed

A photograph of a modern, dark-toned house at night. The house features large glass windows and doors, revealing a well-lit interior with a bed and two chairs. In the foreground, there is a pool of water reflecting the lights from the house and the sky. The sky is a deep blue, suggesting dusk or dawn. The overall atmosphere is serene and sophisticated.

This San Mateo neighborhood has one of the highest concentrations of Eichler homes in California. Atop one of its lots an original Eichler used to sit, built in the mid century. However, an unfortunate grill fire made quick work of this so-called “two-minute Eichler,” a reference to how quickly its all-wood structure succumbed to the fire.



So, when later owners of the burnt-down lot reached out to Klop Architecture to rebuild, they knew they wanted to include classic Eichler elements, while making the home work better for the homeowners than the original Eichler ever could have.

THE REBUILD

One of the biggest changes in the rebuild was the layout of the home. One of the homeowners wanted to include an additional primary suite for their mother, which presented a challenge for the already narrow lot.

"Your back wall is your connection to the outdoors," says architect John Klop. "It can only be a certain number of feet wide, and [if] you have two primary suites back there, you don't have much space for a living room to connect to the back either."

ABOVE: THE HOME'S EXTERIOR IS WHERE ITS EICHLER BEGINNINGS SHINE THROUGH MOST STRONGLY. THE OVERHANGING AND LOW-PROFILE ROOFLINE, ALONG WITH THE VERTICAL SIDING AND SPLASHES OF EICHLER COLOR, ENSURE THAT THOUGH THIS HOME IS A 2016 CREATION, IT HAS FIRM ROOTS IN THE MID CENTURY.

OPPOSITE, TOP: THE LIVING ROOM OFFERS ONE OF THE BEST VIEWS OF THE SPACE, BOTH INTERIOR AND EXTERIOR, AND IS ONE OF JOHN AND KLARA'S FAVORITE PARTS OF THE HOME. WESTERN RED CEDAR CEILINGS GIVE THE ROOM A WARM AND RICH FEELING, WHILE FLOOR-TO-CEILING WINDOWS SHOW OFF THE EQUALLY STUNNING EXTERIOR.

OPPOSITE, BOTTOM: THE LIVING AREA OFFERS A VIEW OF THE SAN MATEO HOME'S ATRIUM, WHICH DIVIDES THE TWO VOLUMES OF THE HOME AND HOLDS A ROOFTOP TRELLIS, LETTING LIGHT INTO THE PLANTERS BELOW. TO THE RIGHT OF THE ATRIUM IS THE HOME'S GARAGE AND SECONDARY SUITE.





The solution came in an L-shaped layout, which was markedly different from the classic square shape of Eichler homes, but it fit the lot (and the homeowners' needs) much better.

As project manager Klara Kevane explains, the new layout for the San Mateo home is made up of two volumes, with the first volume holding the garage and the additional primary suite. The second volume is the main house, which includes a primary suite, a guest bedroom and bathroom, a TV room, an office and an open-concept living area.

OPEN CONCEPT

The open-concept living area features a kitchen, a dining space and a living room. The kitchen cabinetry is also seen in the bathrooms and bedrooms, maintaining a sense of continuity throughout the home. "In an open concept house like this, with a lot of flow," says John, "we want to keep the same material all throughout the house. We want the same cabinetry all throughout the house, and it should all have the same palette ... even down to, in this case, the bathroom wall tiles."



THE OPEN LIVING AREA FEATURES CONCRETE FLOORS, WHICH CONTINUE OUT TOWARD THE COURTYARD AND POOL. WHEN PAIRED WITH THE EXTENDED CEDAR CEILING AND THE FLOOR-TO-CEILING WINDOWS, THE SAN MATEO HOME EMBRACES AND JOINS WITH THE OUTDOORS, RATHER THAN EXCLUDING IT.



DESIGN RECIPE FOR AN EICHLER

But it was crucial that the rebuilt home didn't lose its Eichler look. On the exterior of the home, many quintessential Eichler elements were re-added, like the low profile of the home, its overhanging roof and vertical siding. "[We wanted to] keep the house more private towards the street facade, and have it look more like a wood wall," says John.

Eichler colors were also used where possible, like the subtle orange front door and deep gray siding. Together these elements make the home blend in in its neighborhood full of Eichlers. But it almost wasn't that way. When they were building the home, it had to be reframed at the last-minute, as the original framing on the hilly lot made the home look two stories tall. "We didn't want to look like a two-story home from the street," says John. "It stood out, and we wanted to try to preserve the whole feel of the neighborhood ... It was well worth it [to change the framing] to prevent the house from looking like this two-story monstrosity."

Inside, the home's Eichler feel continues. One of the biggest ways it shines through is in the home's expansive wall of floor-to-ceiling windows. The windows look out onto a picture-perfect courtyard, which holds a pool, space to entertain and an outdoor kitchen.

ABOVE: THE WALL OF FLOOR-TO-CEILING WINDOWS CAN BE OPENED UP TO THE COURTYARD, CREATING A SPACE THAT FEELS JUST AS AT-HOME INSIDE AS IT DOES OUTSIDE.

OPPOSITE, TOP: THE CABINETRY IN THE KITCHEN IS ECHOED THROUGHOUT THE HOME, AS THE SAME CABINETRY IS USED IN THE BUILT-IN WARDROBES OF THE PRIMARY SUITES AND IN VANITIES AND STORAGE IN THE HOME'S BATHROOMS.

OPPOSITE, BOTTOM: THE OUTDOOR POOL PROVIDES A POP OF BLUE IN AN OTHERWISE GREEN COURTYARD. THE CONCRETE THAT FILLS THE PATIO AREA IS THE SAME AS THE FLOORING INSIDE, CONNECTING THE INDOORS TO THE OUTSIDE. ADDITIONALLY, THE RETAINING WALL ON THE BACK SIDE OF THE COURTYARD PROVIDES A HOME FOR SOME LUSH PLANTINGS AND A FEW BOULDERS.







ABOVE: AT NIGHT, EXTERIOR LIGHTING CREATES AN OUTDOOR SPACE THAT FEELS JUST AS COZY AS ITS INTERIOR COUNTERPARTS. THE CONTINUOUS LINE OF LIGHTS FROM INSIDE TO OUT, ALONG WITH THE OVERHANGING ROOF AND CEILING, ADDS TO THE HOME'S INDOOR-OUTDOOR FEELING.

OPPOSITE, TOP: THE PRIMARY BEDROOM'S FLOOR-TO-CEILING WINDOWS GIVE THE SPACE A FANTASTIC VIEW OF THE COURTYARD. A SMALLER WINDOW ON THE RIGHT WALL SHOWS HOW THE HOME IS TUCKED INTO THE RETAINING WALL.

OPPOSITE, BOTTOM: THE HOME'S PRIMARY BATHROOM FEATURES A LARGE SKYLIGHT ALONGSIDE AN UPPER WINDOW ABOVE THE BATHTUB. "THE SKYLIGHT OVER THE SINKS BRINGS IN [ADDITIONAL] LIGHT AND BALANCES THE LIGHT OUT IN THE ROOM," SAYS JOHN.

INDOOR-OUTDOOR FEELING

Bringing the inside and outside together as one is a must for any mid century home, especially in California. And it's no different for this Eichler rebuild. One of the ways John and his team created the indoor-outdoor feeling was through the home's concrete slab flooring, which fills the interior of the home and is continued outside. "The floor slab is exposed concrete flooring with radiant heating, which is another typical Eichler element," says Klara.

And as the lot sits on a slope, the courtyard has a retaining wall. But rather than trying to hide or remove the wall, it's instead highlighted, covered in lush plantings and boulders. The home sits up against the wall, where it's highlighted through window placements, which, John says, create the feeling of the home being perfectly integrated into the landscape. ☯

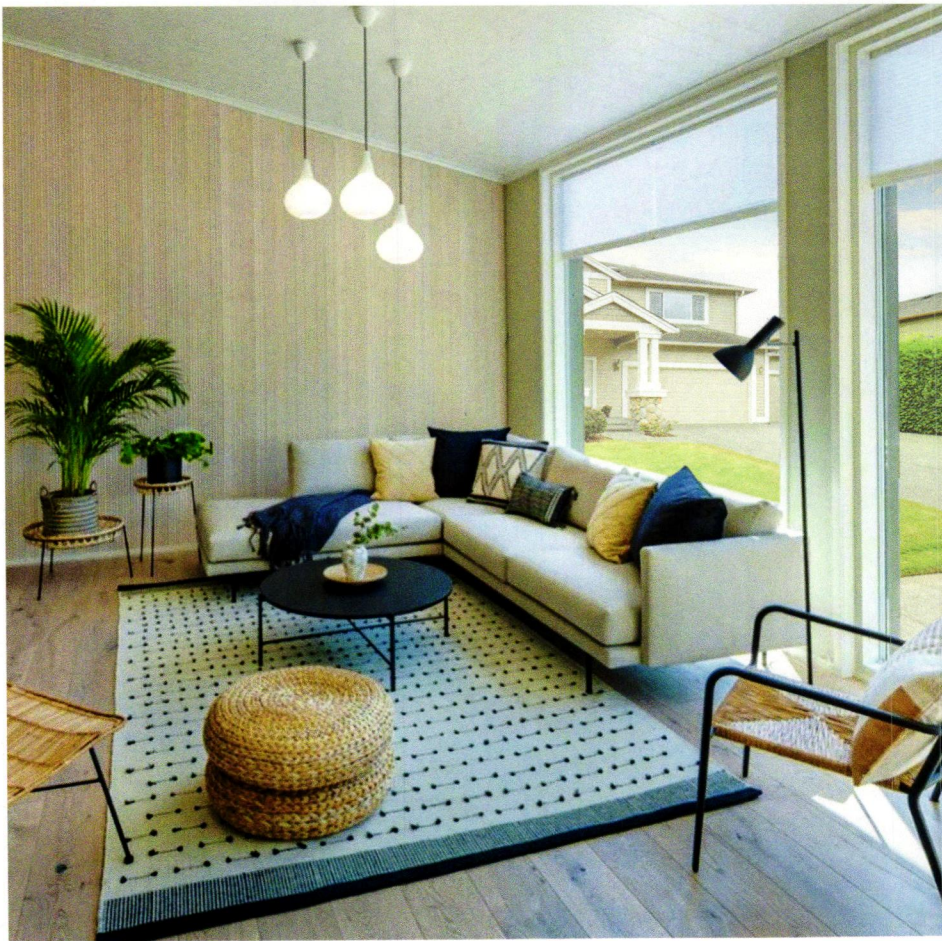

SIPARILA

Sustainably sourced
genuine wood cladding

cpsupply.us/Siparila

siparila@cpsupply.us

406-414-0786

Follow us: [@siparila](https://www.instagram.com/siparila)

www.siparila.com

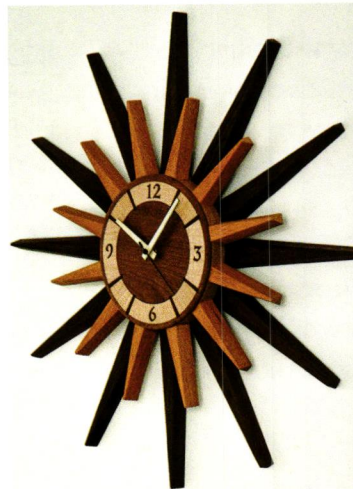

HANDMADE CLOCKS AND DECOR MADE
ENTIRELY FROM UP-CYCLED GUITAR SCRAPS!

BLACKWELLWOODWORKS.COM

MIDCENTURY AND MODERN



Karr Bick Kitchen & Bath, St. Louis, MO

Looking for
originality?
You've
found it.



Midcentury modern, retro or Victorian. With chrome, nickel or copper trim; each custom-built Elmira appliance is true to its era, while offering the performance and convenience of the most modern appliances. A splash of vintage inspiration, or a full vintage kitchen. Custom colors available.

Be bold. Stand out.

Elmira Stove Works

For true originals.



Contact our Designer Concierge

Designers@ElmiraStoveWorks.com • 800-295-8498

RANGES • WALL OVENS • REFRIGERATORS • MICROWAVES • DISHWASHERS



FESTIVE & MOD

Get into the holiday spirit with these merry modern ideas from mid mod expert Robert Maurer.

By Robert Maurer

Hello fellow mid century enthusiasts! I'm Robert Maurer, creative director, and residential designer at Commuter Industries. I'm so excited to partner with *Atomic Ranch* to bring you this new recurring lifestyle column, "The Vibe." As an extension of my blog, midcenturymaurer.com, I'll be sharing highlights from my home, geared toward design, entertaining, restorations, home improvements, recipes, décor and more. I hope you will find inspiration in these features that you can apply to your own mid century home and way of life. I can't think of a better first feature than one that celebrates the winter season, so let's seek out the holiday spirit and get our homes feeling festive!

ABOVE: A FEW MUGO PINE CLIPPINGS FROM THE YARD GO A LONG WAY IN CREATING A SEASONAL MOOD FOR THIS MOD CENTERPIECE.

SETTING THE SCENE

When it comes to setting the table for a holiday gathering, I like to keep the holidays feeling warm, inviting and stylish, never stuffy or overworked. I have four design criteria I often use in creating an MCM-inspired centerpiece.

- **VINTAGE TOUCHES:** I've chosen this shallow, vintage brass vessel as the container for the arrangement. Its low profile, tapered legs and oblong shape mimic the architecture of the table.
- **MOD STYLE:** Red seed pods that resemble Space Age ball chairs add a punch of bold, mod color and interest.
- **LIVING ELEMENTS:** Live greenery is a centerpiece essential, and holiday arrangements are no exception. Don't be afraid to mix artificial with living items.
- **ODD NUMBERS:** Working in odd numbers creates visual interest, shown here with the incorporation of three Danish taper candles.

DINNERWARE

If I had to choose one obsession as a collector, mine would be dinnerware. I seldom need a reason to bring out the vintage plates and glasses. The arrangement of each place setting is casual but elegant. You may want to add a few pieces to your table, depending on the occasion and what is being served, but we're keeping things fairly informal this year.

Using a crisp, white cloth napkin is a great way to add sophistication to your table. I especially like this triple-pocket fold, which compartmentalizes each utensil, leaving a nice opening for a sprig of holiday greenery repeated in the centerpiece. Plan your seating arrangement, and make your guests feel special by creating a place card on a simple gift tag.

PUNCH PERFECT

Some of my best holiday memories revolve around delicious food and drink



ABOVE: IN THIS TABLE SETTING, I'VE USED A COLLECTION OF 1960S DENBY CAMELOT DINNERWARE ALONGSIDE LIBBEY TAWNY GLASSWARE. THE OUTER BAND OF OLIVE GREEN GIVES A SUBTLE NOD TO THE HOLIDAYS, AND THE SMOKY GLASSES ADD A TOUCH OF SPARKLE AND WARMTH TO THE TABLE.



prepared by my grandma (Me-Maw) at her home. Her signature baked ham, Southern-style green beans, deviled eggs and homemade pies always set the scene at the Christmas dinner. But the real star of the show (for us grandkids) was the holiday punch. This combination of tart cranberry, sweet grape juice and spicy ginger soda

TIP: Freeze cranberries and rosemary sprigs into a few ice molds and place in the punchbowl. The slow-melting ice keeps your punch looking beautiful and chilled without it watering down.



GET A CLOSER LOOK AT THESE HOLIDAY-INSPIRED PROJECTS AND MORE AT MIDCENTURYMAURER.COM.

made for a colorful, fizzy concoction we couldn't get enough of. She would always serve the punch in a large crystal bowl, and we would ladle it into matching cups, which hung off the side of the bowl on tiny hooks. I was so drawn to the vibrant red-violet drink that I was continually scolded for ladling out my third, fourth ... seventh serving.

I still enjoy serving this delicious punch to guests, though I have modified Me-Maw's recipe to include some festive spirits for a little added ... punch! Here's to enjoying as many refills as you like without being reprimanded.

HOLIDAY SPICE FRUIT PUNCH

Yield: Approx. 50 4-ounce servings

INGREDIENTS:

30 oz. light rum
20 oz. spiced pear brandy
64 oz. white grape juice
12 oz. frozen cranberry juice concentrate (thawed)
48 oz. (4 bottles) ginger beer

DIRECTIONS:

Gently stir rum, brandy, grape juice and cranberry concentrate into a large punch bowl. Add ginger beer. Serve with a ladle into punch cups.



For more on Robert Maurer, and to check out his line of custom mod gift wrap, visit commuter.industries.

BOUNTIFUL BUFFET

Credenzas are one of my favorite pieces of furniture in any room design. I give mine special attention for the holidays with a little seasonal décor. Using surrounding artwork as the basis for a holiday display is an excellent way to make your room feel festive. I modified these black candlesticks from Target (no longer available) by sawing off the candleholder portion from the top. Varying sizes are staggered and accompanied by a simple pine branch and clusters of colorful, vintage glass ornaments. The basic geometric shapes and colors in this setting mimic what is happening in the background, creating an added layer of depth to the artwork.

CREATIVE COVERINGS

Do you cringe at boring holiday gift wrap? Use a solid color or bold graphic paper for a less literal approach to holiday packaging this year. A simple satin ribbon in a contrasting or tone-on-tone color adds a cheerful sparkle, and a solid-color tag keeps the focus on the vibrant wrapping. Adorn your gifts with a festive holiday pick by wiring together a faux pine stem and miniature glass ornaments. ❁

Design Happy.

All the ways to make your house your home

Explore with us our style inspiration and our beautiful quality design products to give your home a little extra magic.

Visit teamson.com/atomic-ranch to unlock an exclusive offer and follow [@teamson](https://twitter.com/teamson) to explore all the different ways to #designhappy.

teamson[®]

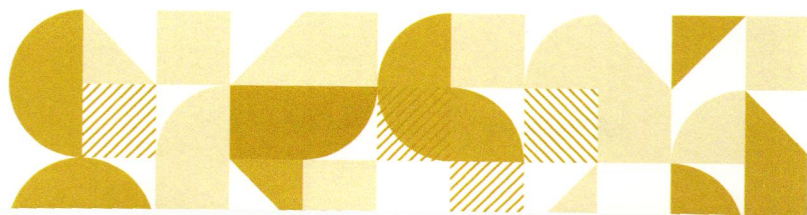

Putting Your **SPACE TO WORK**

Here's a roundup of some of our favorite home offices.

By Jolene Nolte

Working from home puts new demands on your living space, but if anyone is up to the challenge of marrying form and function for all sorts of uses, it's those schooled in the Mid Century Modern way. Find inspiration here for a variety of mid mod home office ideas.

SERENE & ADAPTABLE.

Uncertain times call for nimble design. In her Atlanta home, Jessica Davis of Atelier Davis kept flexibility in mind. "I wanted a built-in look," she says, "but on a tight budget and to be able to move things around if and when we turn it back into a bedroom." Two desks nestled next to each other provide the extra-long surface area and can also easily be rearranged.

Tolomeo micro table lamp,
\$465. Visit artemidestore.com
or artemide.net.



Get
**THE
LOOK**



PHOTO EMILY FOLLOWILL; JESSICA DAVIS OF ATELIER DAVIS

Inspired armchair by Joseph Allen,
\$319.99. (844) 782-7433 or wayfair.com.



DOUBLE DUTY. This 1951 home in Kensington, Maryland, folds an office into the living room, where a modular wall unit serves as a desk, offering out-of-sight storage as well as room to display a few favorite books and ceramics. If a dedicated room for an office isn't available in your house, tucking a work space into a larger room is a creative solution.

Get
THE
LOOK

Fisher round cocktail table (Shagreen). Contact (336) 885-5005 or visit theodorealexander.com for pricing.

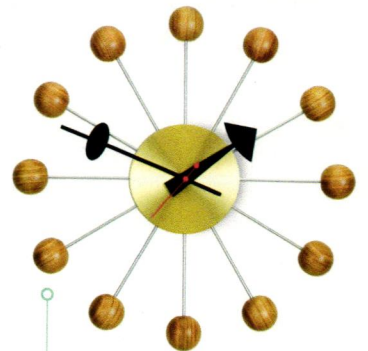

Nelson ball clock (Cherry/Brass), \$550. (888) 798-0202 or store.hermanmiller.com.



FOR MORE
HOME OFFICE
INSPIRATION, VISIT
[ATOMIC-RANCH.COM](http://atomic-ranch.com)

MAKE IT PERSONAL. Why not build your home office around your favorite color? Orange and handmade touches define this home office. Jenny James of Suburban Pop loves orange and painted the abstract art herself. Her husband is a hobby woodworker and made the desk. The chair was bought new, but Jenny customized it by painting the legs.

Bobbie table lamp,
\$280. (651) 408-3018 or
modilumi.com.



Get
**THE
LOOK**



Melina desk, \$2,080.50. Visit
sweetpeaandwillow.com.



Introducing Architectural Surfaces Global sources. National resources. Local soul.

Decades in the stone industry have taught us that every market has its own style and personality. St. Louis home designs aren't the same as Seattle's. Fabricators do business differently in Austin than they do in Boston. One size definitely does not fit all. So even though **AG&M**, **Pental Surfaces** and **Modul Marble** are now **Architectural Surfaces**, with all the resources of a national distributor, each of our 21 locations across the country maintains its local soul.

For locations, available inventory and more,
visit our new website at arcsurfaces.com.

PLACE
STAMP
HERE

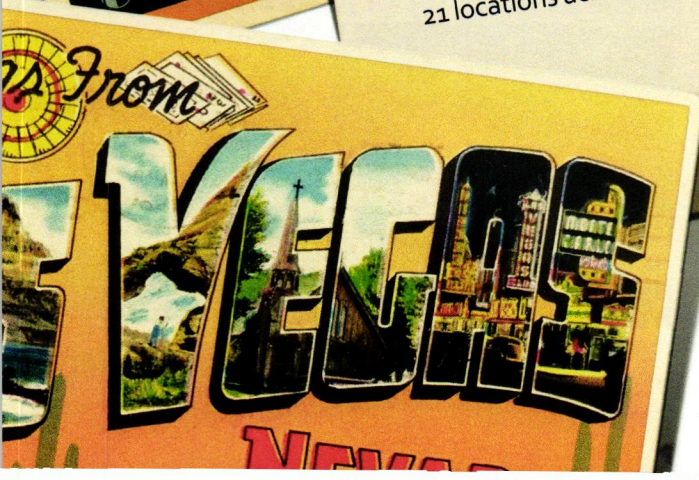

ARCHITECTURAL
SURFACES
STONE AND TILE

©2021 Architectural Surfaces.



**Thoughtfully Designed &
Built for Generations.**



Find the Solomon Console at www.huntandnoyer.com

mobcast
mobiles

SCAN ME

get a free catalog
AtomicMobiles.com

ButterFly Box / Uptown Box RetroBox / RetroBox Wall Mount

The perfect curb appeal for your home, office, condo or development. Made in the USA.

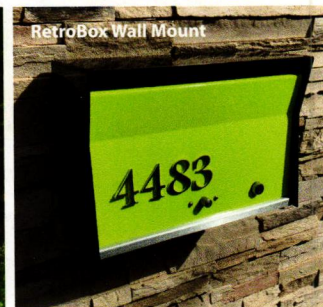
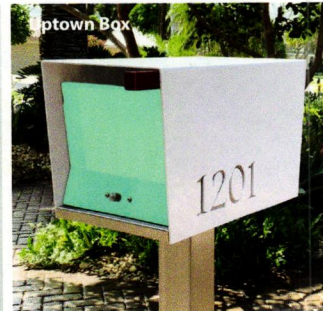

For more information, visit tedstuff.net.



Bring that iconic 1950's Atomic feeling to your living space with my one of a kind, handmade artwork!

- Highly sought after MCM functional art
- Hand crafted cast aluminum
- Stunning Mid Century modern hardware for your bathroom, walls and doors.
 - Starbursts • Breeze Block Collection
 - Atomic Wall Plates (Switch/outlet covers)
 - Door Escutcheons

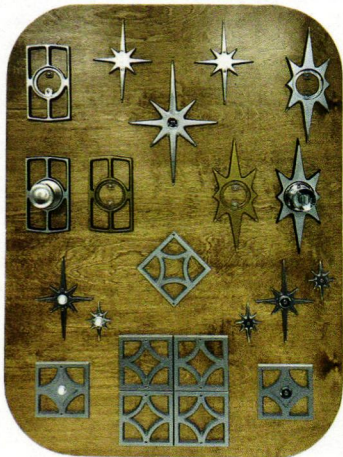
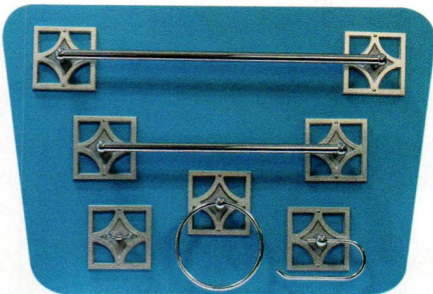
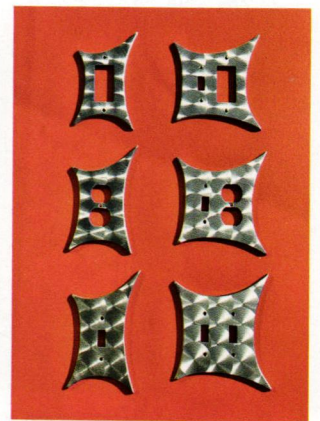
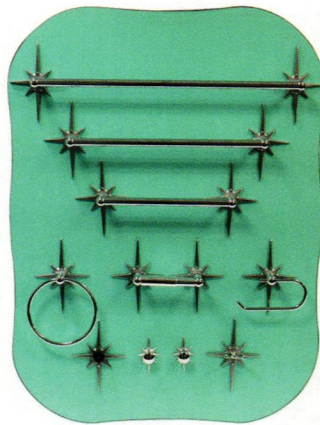

Reviews from a few of our happy customers:



WOW WOW WOW, we just received our order, and it came super fast to Canada, and, we LOVE it all. So happy we found this shop and pretty sure we will be back. Thank-you for the amazing products and the easy transaction.

— Cathy-anne

I bought about four items from this shop. Not only are the towel bars and hand towel rings super high quality, they're even more gorgeous in person. Also, shipping was incredibly fast. Thanks so much! I can't wait to purchase more items in the future.

— Angie

I cannot express how amazing this is with words. Incredibly fast shipping and impeccable work. You cannot find this kind of unique quality hardware anywhere else. We absolutely love this and will continue to order from this buyer. Long live Atomic everything!!!! Thank you so much.

— Laura

OMG, perfect! The towel bar and rings, and cabinet knobs are just what I needed for our bathroom redo. Beautiful and very high-quality workmanship!

— Pamela



Shipping worldwide



vintagerevivalartco.com



www.instagram.com/vintage_revival_art_co



www.facebook.com/vintagerevivalartco

AT THE KNOLL SHOWROOM IN SAN FRANCISCO,
DESIGNED IN 1954, FLORENCE KNOLL
TRANSFORMED A BLAND WAREHOUSE INTO A
STYLISH, TWO-STORY SETTING BY INSTALLING
METAL WALL DETAILS FOR A MORE SOPHISTICATED
LOOK THAN SIMPLY USING CONCRETE.



In the 1950s and '60s, an elite class of designers transformed pieces of furniture into works of art. Their names have become synonymous with the iconic modern masterpieces they created: Eames, Saarinen, Starck, Mies van der Rohe, Bertola, Wright and Jacobsen, to name a few. However, this supreme list would be incomplete without noting the innovative work of Florence Knoll.

The primarily industrial designer opened the door to a new kind of office that evolved into an artistic experience. "Knoll paired interiors with architecture, and in so doing, she both defined a clearer brief for the interior design profession and elevated its social and cultural status," writes Ana Araujo in her new book, *No Compromise: The Work of Florence Knoll*.

Knoll's roster of renowned corporate clients included media moguls, such as television executives, and business titans, such as the Rockefellers.

FLORENCE KNOLL ATTENDS A CONFERENCE AT ONE OF HER ICONIC PROJECTS, THE CONNECTICUT GENERAL LIFE INSURANCE COMPANY, CIRCA 1955.

By Meryl Schoenbaum
Photography courtesy of the Knoll Archives

Florence Knoll

The furniture designer created her own version of modernism, taking office spaces to a new level of functionality with flair.



FLORENCE KNOLL CREATED "SCULPTURAL" FEATURES TO HELP SHAPE HER INTERIORS. THIS IS APPARENT IN HER DESIGNS FOR SEVERAL KNOLL SHOWROOMS, SUCH AS THIS ONE IN CHICAGO, DESIGNED IN 1953, WHICH INCLUDES ORIGAMI-SHAPED FIGURES.

"Knoll paired interiors with architecture, and in so doing she both defined a clearer brief for the interior design profession and elevated its social and cultural status."



"I am not a decorator," Knoll stated in a 1964 interview with *The New York Times*. "The only place I decorate is my own house." Indeed, Florence Knoll did nothing less than turn the concept of the plain, practical office environment on its ear.

CREATING SOLUTIONS

Knoll believed the secret for producing good design was to identify what the problem was and solve it. A perfect example of how Knoll approached specific design challenges was her creative furniture at the office of the president of the Columbia Broadcasting System (CBS), where one of her tasks was to conceal a sophisticated electronic control system that housed a phonograph, telephone, radio and televisions, Araujo explains. She says Knoll created "an ingenious storage unit to resolve the problem, which she detailed in an elaborate but concise sketch. It was one of the main hallmarks of the Knoll look: the articulation of a utilitarian problem with such a degree of care and artistry that it almost acquired, in itself, a decorative status."

The designer created her own version of modernism, Araujo says, explaining that "her style—consistent with her architectural training from mentors such as Eliel Saarinen and Mies van der Rohe and influenced by colleagues such as Charles and Ray Eames—combined the boldness and sleekness of the steel-and-glass aesthetic with a 'humanized' application of color, texture and comfort."



modernism week®

PALM SPRINGS, CALIFORNIA

Fall Preview
October 14-17, 2021
TICKETS ON SALE NOW

Modernism Week
February 17-27, 2022
TICKETS ON SALE NOVEMBER 1

modernismweek.com

Major



Civic Presenting



Premier



Media





TOP: THIS EXECUTIVE LOUNGE AND DINING AREA AT LOOK PUBLICATIONS' OFFICES IN NEW YORK WAS DESIGNED BY FLORENCE KNOLL AND THE KNOLL PLANNING UNIT IN 1962.

ABOVE: "CONNECTICUT GENERAL [LIFE INSURANCE CO.] WAS AN EXEMPLARY MODEL OF TOTAL DESIGN," AUTHOR ANA ARAUJO WRITES. "ITS INTERIORS WERE PERFECTLY STREAMLINED WITH THE ARCHITECTURE, PROVIDING A SMOOTH, COHERENT EXPERIENCE." FLORENCE KNOLL ELEVATED UNINSPIRED WORKSPACE DESIGNS TO A NEW LEVEL OF MID CENTURY MODERN STYLE.

NO COMPROMISE: THE
WORK OF FLORENCE
KNOLL BY ANA ARAUJO,
PUBLISHED BY PRINCETON
ARCHITECTURE PRESS,
© 2021 ANA ARAUJO.

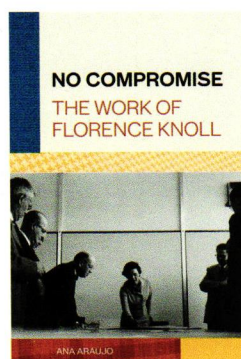

Knoll's designs were nearly as minimal as Mies' buildings and interiors, yet they felt cozier and more tactile, owing these warmer qualities to the influence of Eliel Saarinen, the Eames couple and others, Araujo says. "Knoll's interiors combined visual precision with material fuzziness, calibrating these qualities in response to the particularities of each program, site and client."

Several of Knoll's interiors became iconic, including the offices of CBS headquarters, General Motors, Connecticut General, H. J. Heinz and Look Publications. Yet Knoll was unassuming about her furniture designs, Araujo says. "'Meat and potatoes' is how she described them. The most iconic interiors Florence Knoll designed resembled living rooms, even if most of them were located within the context of corporate, commercial or institutional settings."

CULTURE SHOCK

"Under Florence Knoll, the character of the office changed," Araujo says. "In the same way that Mies, through his artistic skills, had turned the steel structure, in principle dull and monotonous, into an iconic design feature, Knoll transformed the equally boring and standardized modern office into an image that was eventually considered to be cool and sexy." Her interiors glamorized the office space. "The Knoll look combined the image of efficiency that was required from a working space with the excitement and drama that is usually linked to leisure and entertainment, adding to the mix a cozy and intimate experience typically associated with the domestic. It was as if the office as a space, and work as an activity, now contained everything that a human being needed in order to feel happy and fulfilled."

Florence Knoll refined and glamorized utilitarian design, enabling her to create highly sophisticated and seductive working spaces, Araujo says. Her body of work transcended modernizing the ambience of the office; it transformed corporate culture forever. 

LIVE YOUR COLORS
Make your season bright
with Modwalls Tile!

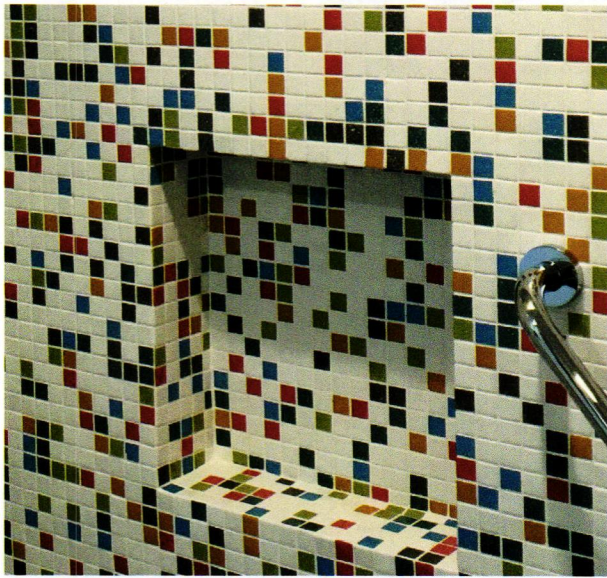
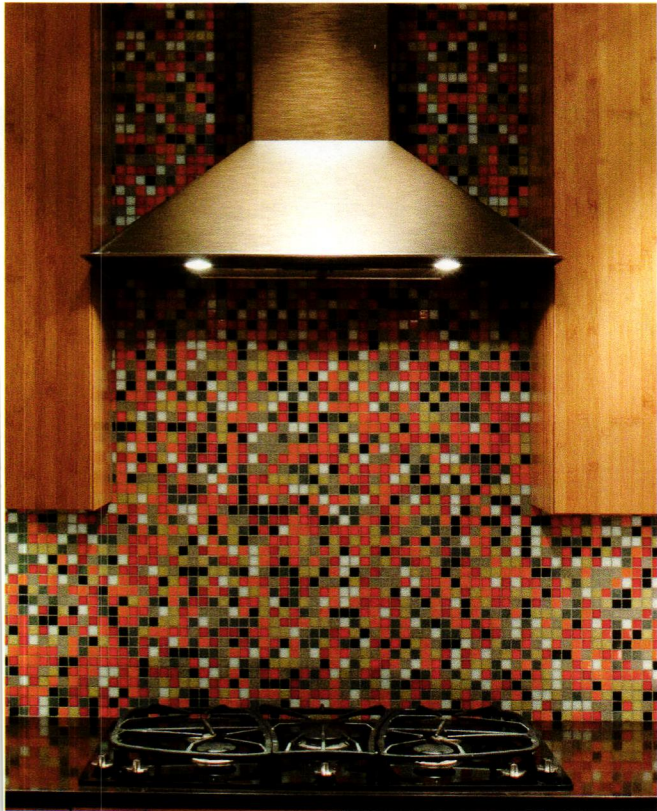

 **modwalls**[®]

modwalls.com / 877 439 9734

Practical P R O P S

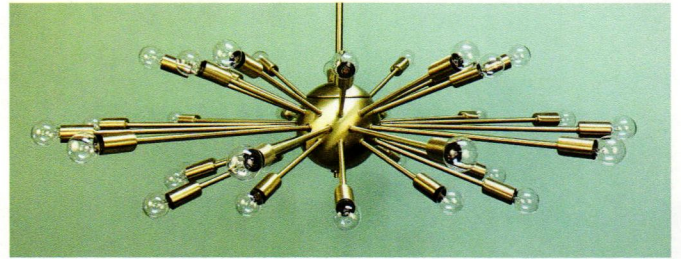

*Specializing in Authentic, Quality
Midcentury Reproduction Lighting*

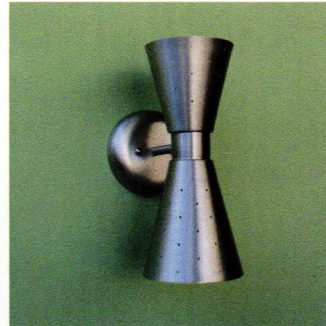

*Pendants - Sputniks - Flush Mounts
Interior & Exterior Sconces
Bath Lighting - Floor & Arc Lamps
Desk, Table & Bedside Lamps
Restored Vintage Lighting*

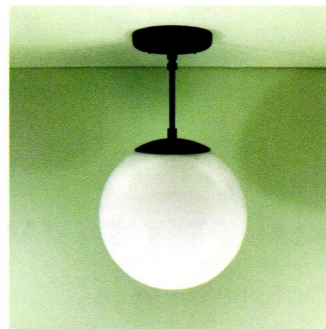

Family-Owned & Operated since 1991

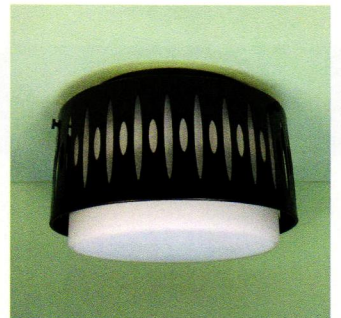
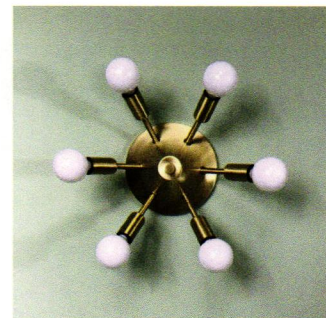

shop.PracticalProps.com

Palm Springs

MODERNISM
SHOW & SALE®

PALM SPRINGS MODERN DESIGN EXPO

FEBRUARY 18-21, 2022
PALM SPRINGS CONVENTION CENTER

ONE TICKET, TWO SHOWS

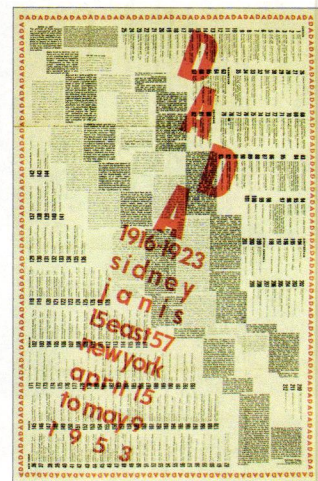
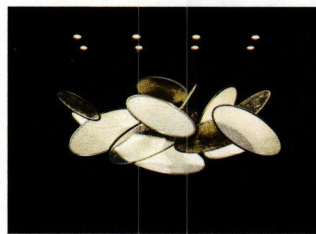
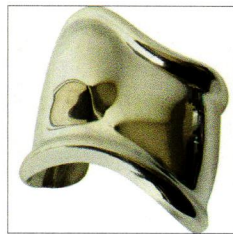

85 Premier national and international decorative and fine arts dealers presenting all design movements of the 20th century

40 exhibitors showcasing cutting-edge modern design and technology

FEBRUARY 18 | 6-9pm | PREVIEW PARTY

BENEFITING MODERNISM WEEK

FEBRUARY 19-21 | SHOW & SALE

SATURDAY 10am-6pm
SUNDAY 10am-5pm
MONDAY 10am-4pm

FOR INFORMATION AND TICKETS VISIT
palm Springs modernism.com and psmodern design.com

PRESENTING SPONSOR



SPONSORS



MEDIA SPONSORS



DOLPHIN PROMOTIONS

CHICAGO 708.366.2710 | FLORIDA 954.202.1955

Palm Springs

MODERNISM
SHOW & SALE®
FALL EDITION

OCTOBER 15-17, 2021

PALM SPRINGS CONVENTION CENTER

50 PREMIER NATIONAL AND INTERNATIONAL DECORATIVE AND FINE ARTS DEALERS REPRESENTING ALL DESIGN MOVEMENTS OF THE 20TH CENTURY AND INCLUDING DYNAMIC CONTEMPORARY 21ST CENTURY ART AND DESIGN

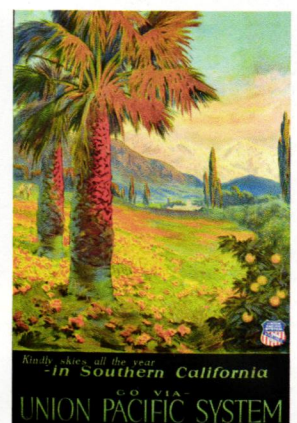

OCTOBER 15 | 6-8pm | PREVIEW PARTY

OCTOBER 16-17 | SHOW & SALE

BENEFITING MODERNISM WEEK
\$75 ADVANCE \$85 AT THE DOOR

SATURDAY 10am-6pm SUNDAY 10am-4pm
\$20 WEEKEND ADMISSION

FOR INFORMATION AND TICKETS VISIT
palm Springs modernism.com

PRESENTING SPONSOR

atomic
ranch

SPONSORS

BIDSQUARE

AMARA
PREMIER RUG RESOURCE

FREIGHT FORWARDING.COM

modernism week
Official Modernism Week Event

MEDIA SPONSORS

Antiques & Fine Art

ANTIQUES

CA

CALIFORNIA
HOMES

PALM SPRINGS LIFE

santa fean
magazine

DOLPHIN PROMOTIONS

CHICAGO 708.366.2710 | FLORIDA 954.202.1955

It's never too early to talk.

Thinking of buying or
selling in Albuquerque?

Call me.

505.263.7892

Talia Freedman and Co. Real Estate.
4116 Lomas Blvd NE, Albuquerque, NM 87110
www.ABQ-Realty.com



Tim's Toasters

timstoasters.com
(740) 852-3998

Make Great
Christmas
Gifts!



RESTORATION AND SALES

of the incomparable

SUNBEAM "T" SERIES

FULLY AUTOMATIC RADIANT CONTROL TOASTER

*A Mid-Century
Modern Classic*

The finest and best toaster ever built

**Classic all chrome plated
or professionally powder coated
models available
to match any decor.**

If you presently own a Sunbeam, it can be restored to almost new condition and updated to safe, modern electrical standards with reproduction grounded and polarized electrical cord custom produced to match the original.



Original lamps preserving a mid-century look.

*Lume Home. Handmade
lamps inspired by the past,
made for the future.*

Lume Home (pronounced loom,
as in to illuminate) makes original
ceramic lamps inspired by mid-century
modernism that bring handmade
warmth and distinction to every room.
These midcentury-inspired lamps are
customized by your choice of glaze,
texture, and wood and are individually
artisan-made and assembled with
care in Portland, Oregon.

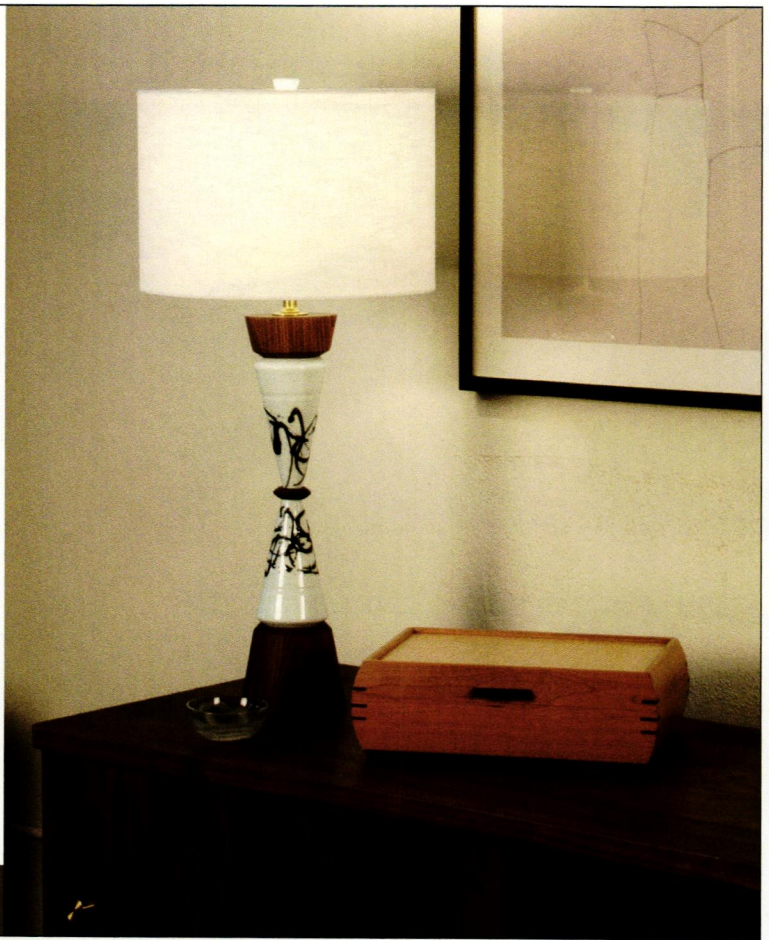

Visit us today to order yours LUMEHOME.COM



charley harper
by MOTAWI

Mod & Merry

MOTAWI TILEWORKS

DISTINCTIVE AMERICAN ART TILES
734.213.0017 | motawi.com |   



MINI ME MID CENTURY

A fun and vibrant ode to classic MCM design, our Project House Austin casita is ready to be revealed.

By **Kristin Dowding** | Photography by **Chase Daniels** | Interior design by **Christine Turknnett**
Styling by **Christine Turknnett & Whitney Smelser**

TOP: THE CLIFF MAY RANCHOS INSPIRED MICHAEL'S STRUCTURAL DESIGN FOR THE CASITA. THE ROOF PROVIDES AN OVERHANG FOR THE FRONT PATIO WITH A NATURAL PINE TONGUE-AND-GROOVE CEILING. "I LOVE THE CONTRAST BETWEEN THE BLACK AND NATURAL PINE," SAYS MICHAEL. "IT GIVES IT A DISTINCTIVE LOOK."

RIGHT: FLOOR-TO-CEILING WINDOWS MAKE THE SMALL CASITA SEEM LARGER, OPENING UP THE LIVING ROOM TO THE SURROUNDING LANDSCAPE. "THE CLASSIC EICHLER CLERESTORY WINDOWS ARE A STAPLE OF THE PERIOD," SAYS MICHAEL. "THEY BRING INDIRECT LIGHT INTO THE LIVING AREA, WHICH BOUNCES OFF THE CEILING AND PROVIDES A NICE AMBIENCE FOR THE INTERIORS."

BELOW: THINLINE WOOD PANELING FROM EICHLER SIDING ADDS WARMTH TO THE FRONT PATIO. "WE DECIDED TO GO WITH A DARKER STAIN THAN WE HAD ORIGINALLY PLANNED BECAUSE WE WANTED IT TO CONTRAST WITH THE WHITE STUCCO," SAYS MICHAEL. THE ESCON DOOR WAS PAINTED BLUE TO ADD A POP OF COLOR AS YOU ENTER THE CASITA.



LEARN MORE ABOUT BREATHE DESIGN STUDIO'S SIGNATURE STYLE ONLINE AT [ATOMIC-RANCH.COM](http://atomic-ranch.com).

Project House Austin's first reveal is here!

Builder Michael Wray, owner and founder of MidCentury Custom Homes, LLC, and designer Christine Turknnett of Breathe Design Studio have been collaborating to bring the vision of a retro, Mid Century Modern-inspired casita to life.

"It's punchy, vibrant and playful," says Christine. "With the help of vintage-inspired décor, classic patterns and iconic designs, this new build has all the charm of an authentic period home."

MULTIPURPOSE BUILD

Just off the main house, this casita can serve a few different functions. "It's more than just a guest house," says Christine. "Ever since Covid, Michael has been imagining it as a





work-from-home office too." The bedroom is outfitted with a desk, and the living room and bedroom both have daybeds that can be used for sleeping or simply relaxing with a book.

This hybrid office/guest house is small at 512 square feet, but the floor-to-ceiling windows and abundance of natural light make it feel more spacious. "Particularly for smaller spaces, floor-to-ceiling windows create a much more open living experience," says Michael. And, of course, they capture the indoor-outdoor relationship found in most mid century homes.

POST AND BEAM

But that's not the only nod to bringing the outdoors in. Michael added tongue-and-groove paneling to the underside of the roof's exterior as well as the interior ceiling to create that seamless transition. And he decided on a traditional post-and-beam structure inspired by the Cliff May Ranchos. "Black post and beam is a classic mid century look that happens to be fairly on trend," says Michael. "Where classic and trendy intersect, it's a good place to be."

The roof creates an overhang for the extended patio, where a number of materials are at play. The white stucco walls and black wood beams are a stark contrast to the warmth of the Thinline paneling from Eichler Siding surrounding the Escon front door. "I struggled with choosing a color for the front door," says Christine. "I ended up finding inspiration from a book by William Krisel and noticed a baby-blue shade that I liked. I don't normally associate that color with Mid Century Modern, but you see a lot of turquoise, so I thought I'd choose a color in between the two that hasn't been seen yet."

THE LIVING ROOM HAS A CLASSIC MCM VIBE WITH A BRIGHT-YELLOW WOMB CHAIR-INSPIRED CHAIR FROM KARDIEL AND A STARBURST-PATTERNED RUG FROM FLOR. CHRISTINE CHOSE A NEUTRAL DAYBED SOFA FROM KARDIEL TO BALANCE THE BOLD COLORS IN THE SPACE. A CLASSIC GEORGE NELSON SAUCER BUBBLE PENDANT FROM LUMENS HANGS IN BETWEEN THE LIVING ROOM AND THE KITCHEN.

OPPOSITE: THE KARDIEL SIDEBOARD INSPIRED BY THE DESIGNS OF FINN JUHL IS ANOTHER FUN AREA OF COLOR IN THE LIVING ROOM. YOU CAN COVER THE INTERIOR DRAWERS FOR A SUBTLE LOOK OR KEEP THE SLIDING DOOR OPEN TO REVEAL THE BLUE OMBRÉ EFFECT. "I WANTED TO HAVE DIFFERENT SHADES OF BLUE IN THE ROOM," SAYS CHRISTINE.

SEE SOURCES, PAGE 88.



1950s FUN

Compared to the main house that has an MCM blend, the casita pulls from classic retro style, featuring iconic mid century pieces, patterns and colors. "We were trying to think about the use of the space and match that spirit and vibe," says Jackie Torres, editor of *Atomic Ranch*. "It was a fun opportunity to be more lighthearted, vibrant and fanciful, which felt like an appropriate direction for this kind of structure."

Committing to the idea of a more saturated color palette, they incorporated a bright yellow Womb Chair-inspired chair and a multicolored sideboard from Kardiel, robin's egg-blue kitchen appliances by Elmira Stove Works and a custom backsplash inspired by the George Nelson ball clock. "I saw the tile and was happy to make the connection and have the backsplash reminiscent of such an iconic clock from that period," says Christine.

But she took care to balance the more vibrant pieces with neutrals. "I wanted a neutral sofa and rug, because the furniture pieces I chose were pretty bold," she says. The chrome features in the legs, the range and the cabinet hardware also aided in toning down the brighter hues. "I needed to show some restraint because it's one big room," says Christine. And that line of thinking applied to the kitchen as well. "I thought about making all of the appliances blue, but I thought it would be too much," she says. "I wanted the refrigerator to be the star, and I didn't want anything competing with the tile."

With the perfect balance of retro and modern, the casita successfully brings mid century style into the present, allowing us to appreciate the past while enjoying modern comforts. 🌀

COLORFUL KITCHENS

Elmira Stove Works offers a variety of colors for their Northstar collection of retro-inspired appliances. "The colors are modeled after 1950s cars," says Tony Dowling, vice president of sales and marketing at Elmira Stove Works. "They take us back to a simpler time." Here are the colors you can choose from, but note that they also offer color matching for custom colors:

1



Buttercup Yellow

2

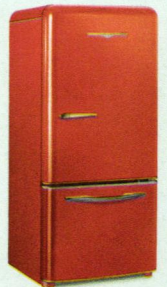

Candy Red

3



Robin's Egg Blue

4



Tropical Blue

5



Mint Green

6



Black

7



White

8

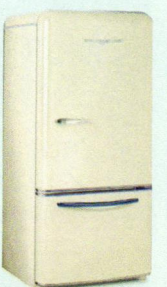

Bisque



ABOVE, LEFT: CHRISTINE BALANCED THE WHITE KITCHEN WITH ROBIN'S EGG-BLUE APPLIANCES FROM ELMIRA STOVE WORKS. "THE CLASSIC WHITE SLAB CABINETS ALLOW THE APPLIANCES TO BE THE STAR OF THE SHOW," SAYS MICHAEL. THEIR RETRO BLUE COLOR AND STYLE COMPLEMENT THE CUSTOM BACKSPASH TILES. "THE TILE COLORS ARE INSPIRED BY THE ICONIC GEORGE NELSON BALL CLOCK," SAYS CHRISTINE. "IT WAS A TILE IN BLACK AND WHITE, AND I WAS ABLE TO CUSTOMIZE TWO OF THE COLORS."

ABOVE, RIGHT: THE BEDROOM CAN SERVE AS A PLACE TO REST OR A PLACE TO WORK. WITH A FUNCTIONAL DESK AGAINST THE WALL AND A DAYBED FROM KARDIEL, THIS VERSATILE SPACE CAN BE USED FOR ANY NEED. THE MATTHEWS FAN COMPANY CEILING FAN KEEPS THE ROOM COOL, AND THE SLIDING GLASS DOORS AND CLERESTORY WINDOWS ALLOW IN PLENTY OF NATURAL LIGHT.



HOW TO CHOOSE THE RIGHT TILE FOR YOUR HOME

B&W Tile has kept the retro colors of the 1950s alive and well in their collection. With both bright and moody, simple and ornate styles to choose from, it can be overwhelming to select the right choice. Here are our tips to help you narrow down your options.

STYLE

You can never go wrong with a classic square or rectangle tile, but if the room is in need of some texture, choosing a hex or Certosa shape can add intrigue and movement to the space. "Choose a color or style that will make you smile when you walk into the room," says Alex Vassaux, managing director at B&W Tile.

COLOR

Ultimately, it comes down to which colors will work best with your existing palette, but in general, stick to lighter colors in a smaller space to keep it open. You can get away with darker colors in a larger space for a moody or bold look. "With our color-matching program, the choices are endless," says Alex.

TO NAIL THE VINTAGE BATHROOM LOOK, CHRISTINE SPENT A LOT OF TIME RESEARCHING. "IN AUTHENTIC MCM HOMES, YOU SEE TILE UP TO A CERTAIN POINT ON A WALL AND THEN WHITE ABOVE IT," SAYS CHRISTINE. "I WANTED TO KEEP THAT SAME COLOR BLOCKING AND DO IT WITH FLOOR-TO-CEILING TILES." SHE EMULATED THIS LOOK WITH VINTAGE-INSPIRED BLUE AND WHITE TILES FROM B&W TILE. LIKE ANY HOME PROJECT, THIS BATHROOM HIT A SNAG: THERE WEREN'T ENOUGH TILES TO COMPLETE THE COLOR BLOCK DESIGN ON ALL WALLS AS CHRISTINE HAD PLANNED. SO THEY PAINTED THE WALLS TO MATCH AND WILL COMPLETE THE INSTALL WHEN THE TILES ARRIVE.

MODERNMEMPHISHOMES.COM

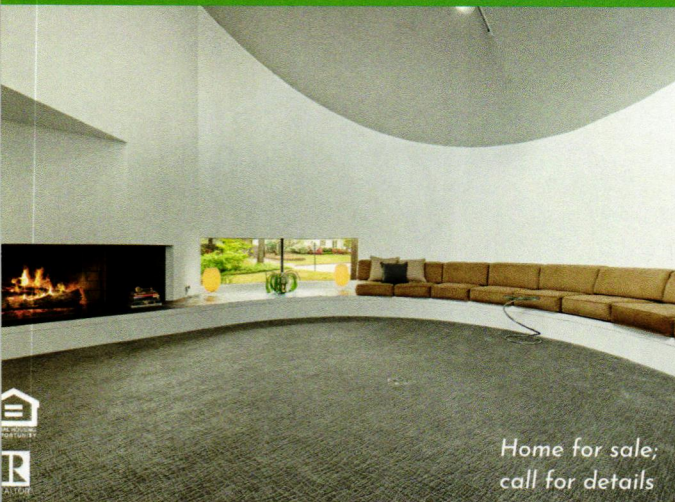

Home for sale;
call for details

MODERN LIVES IN MEMPHIS



RYE-LEIKE MARGARET MIKKELSEN
REAL ESTATE SERVICES | modern memphis homes

mobile: 646-898-6901 office: 901-754-0800
margaret.mikkelsen@clhomes.com

Serving Memphis, Tennessee and
surrounding areas

abnormals ANONYMOUS WALLPAPER



A boutique wallcovering studio

ABNORMALSANONYMOUS.COM

BUILD YOUR OWN MID-CENTURY MODERN MASTERPIECE

EASY TO BUILD.
BEAUTIFULLY ACCURATE SCALE MODELS.
EXQUISITE WOOD CONSTRUCTION.

Mies van der Rohe's
1951 Farnsworth House - 10"x6"x4"

25% OFF & FREE SHIPPING

Use Discount Code AR92
ModelLandmarks.com
More models available online

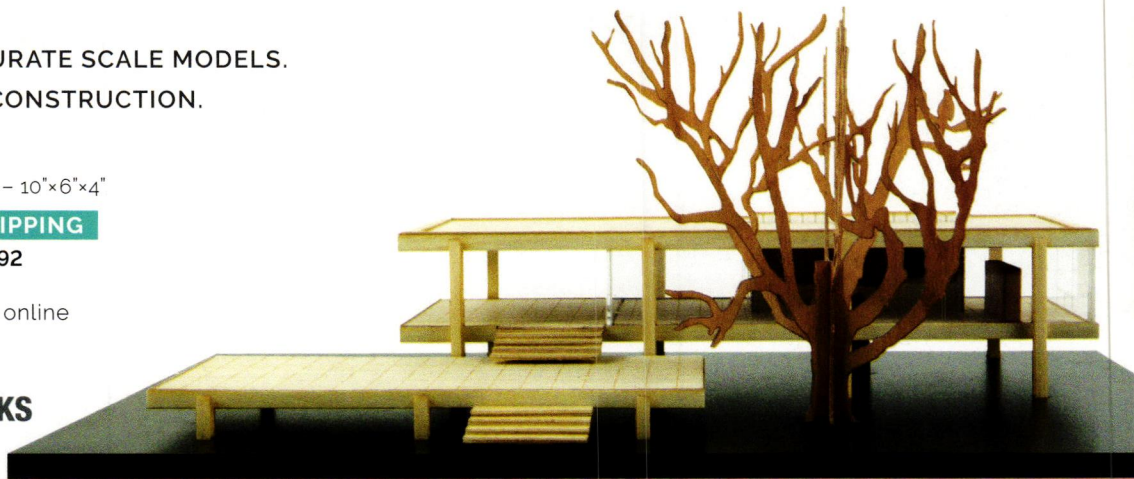

MID CENTURY MODERN STYLED WALL ART



ETSY.COM/SHOP/MODERNRETROGRADE • CUSTOM DESIGNS • 100% HANDMADE • FREE DOMESTIC SHIPPING • MADE IN THE USA



*THE STARBURST

Be informed, be inspired, be the first to know what's going on in the world of MCM!

Are you getting **The Starburst?**
Your weekly guide to all things Mid Mod!

Sign up for the newsletter at atomic-ranch.com

Hip Haven

RETROMODERN LIGHTING + ACCESSORIES



BARKCLOTH THROW
PILLOW

DELUXE SPUN METAL
FOUR-ARM CHANDELIER

DELUXE COLLECTION
SCONCE

GLOBE PENDANT

SPUTNIK GIFT TIN

RETRO BULLET PLANTER

WWW.HIPHAVEN.COM | 512-462-4755

MODERN WELCOME



Opening doors all over the Dallas/Fort Worth area.
Can I open the door to your modern dream home for you?

ED MURCHISON | 214.395.7151 | ed.murchison@cbdfw.com



GLOBAL
LUXURY®

COLDWELL BANKER RESIDENTIAL BROKERAGE

Real estate agents affiliated with Coldwell Banker Residential Brokerage are independent contractor sales associates, not employees. ©2019 Coldwell Banker Residential Brokerage. All Rights Reserved. Coldwell Banker Residential Brokerage fully supports the principles of the Fair Housing Act and the Equal Opportunity Act. Owned by a subsidiary of NRT LLC. Coldwell Banker, the Coldwell Banker logo, Coldwell Banker Global Luxury and the Coldwell Banker Global Luxury logo are registered service marks owned by Coldwell Banker Real Estate LLC. 19K7U5_DFW_8/19



Photos by @andaheadband

Be Dazzling!

Our customers love their SparkleLam™ countertops. Made with the original inclusions in gold or silver, our laminate shines.



With 18 base color options,
come find your favorite today.

make it MID-CENTURY



makeitmidcentury.com

modboxUSA

NEW
LOCKING!

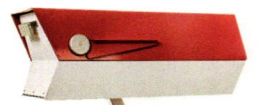
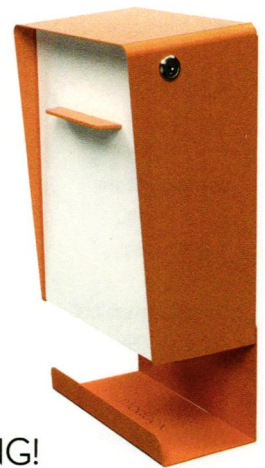

modboxusa.com | 919.332.0894

atomicadvertisers

ACCESSORIES & ARTWORK

Atomic Mobiles atomicmobiles.com	66
Blackwell Woodworks blackwellwoodworks.com	56
Christian Musselman Illustration christianmusselman.com	24
Hip Haven 512-462-4755 hiphaven.com	85
Mac George Art Prints macartprints.com	19
Model Landmarks LLC modellandmarks.com	84
Modern Retrograde etsy.com/shop/modernretrograde	84
TedStuff tedstuff.net	66
The Shag Store 760-322-3400 shagstore.com	15
Tim's Toasters LLC 740-852-3998 timstoasters.com	76
Vintage Revival Art Co. vintagerevivalartco.com	67
ACCOMMODATIONS & MCM LIFESTYLE	
Dolphin Promotions dolphinfairs.com	74-75
Modernism Week modernismweek.com	71

DESIGN RESOURCES & BOOKS

Asheford Institute of Antiques 877-444-4508 asheford.com	89
INTERIOR & EXTERIOR FINISHES	
Abnormals Anonymous abnormalsanonymous.com	83
Architectural Surfaces Group arcsurfaces.com	65
Clayhaus 503-928-3076 clayhaustile.com	24
CP Supply 406-414-0786 ccpsupply.us/siparila	56
Heritage Tile heritagetile.com	89
Make It Midcentury makeitmidcentury.com	85
Modbox USA, Inc. 919-332-0894 modboxusa.com	85
Modcraft 718-541-1160 mod-craft.com	87
Modwalls 877-439-9734 modwalls.com	73
Motawi Tileworks 734-213-0017 motawi.com	77

Nana Wall System Inc 800-873-5673 nanawall.com	11
---	----

TeakiTiles teakitiles.com	89
-------------------------------------	----

LIGHTING	
Lume Home LLC lumehome.com	77

Lumens 855-210-4486 lumens.com	92
---	----

Modilumi (Vestige Lampshade) modilumi.com	87
---	----

Practical Props 818-980-3198 shop.practicalprops.com	73
---	----

Remcraft 800-327-6585 atomicremcraft.com	89
---	----

MID CENTURY REALTORS

Baird & Warner 312-907-4085 modernil.com	87
---	----

Margaret Mikkelsen 901-896-2992 modernmemphishomes.com	83
---	----

Mid Century Homes mid-centuryhomes.com	23
--	----

Midcentury Modern Dallas Homes 214-395-7151 midcenturymoderndallashomes.com	85
--	----

Modern Homes Portland 971-285-7955 modernhomesportland.com	87
---	----

Talia Freedman and Co. 505-263-7892 abq-realty.com	76
---	----

MODERN FURNISHINGS

Copeland Furniture copelandfurniture.com	2-3
--	-----

Elmira Stove Works 800-295-8498 elmirastoveworks.com	57
---	----

H3K Design 760-325-5400 h3khome.com	13
--	----

Hunt & Noyer Furniture 313-731-2485 huntandnoyer.com	66
---	----

Joybird Furniture 888-282-0842 joybird.com	6-7
---	-----

Kardiel kardiel.com	9
-------------------------------	---

Kasala kasala.com	17
-----------------------------	----

Kerf Design 206-954-8677 kerfdesign.com	91
--	----

Teamson teamson.com	61
-------------------------------	----

Woodwaves woodwaves.com	25
-----------------------------------	----

MODCRAFT
 MODERN DIMENSIONAL TILE
 HANDMADE IN BEACON, NEW YORK
 mod-craft.com • 718-541-1160 • info@mod-craft.com

Your Chicago-Area
 Mid-Century Modern &
 Ranch Homes Specialist

MODERN
 DIMENSIONAL TILE
 modernil.com

Lou Zucaro
 lou@modernil.com • 312.907.4085
 Baird & Warner
 754 W. Northwest Highway, Barrington, IL 60010

Find a cool Mid-Century.
 Sell your Contemporary home.



Marisa Swenson
 MODERN HOME EXPERT

971-285-7955
 Marisa@ModernHomesPortland.com
 ModernHomesPortland.com

DWELLREALTY
 Licensed OR & WA Broker



Hand Crafted
 Lamps & Shades
 MADE TO ORDER

THE
WAITING
 IS
 THE HARDEST
 PART

New! Virtual Shade Fitting

Take the guesswork out of finding the perfect match for your vintage lamp. Send us a picture of your lamp, we'll send one back, fitted with a shade of your choice.

@ModilumiLighting
 www.Modilumi.com

resources

Atomic Kitchens

Page 20

Design company: C&R Design Remodel. (503) 363-1343 or crdesignremodel.com or follow them on Instagram @cr_remodeling.

Lower backsplash: Daltile. (800) 449-3591 or daltile.com.

Pendant light: Design Within Reach. (800) 944-2233 or dwr.com.

Upper backsplash: Ann Sacks. (949) 831-3333 or annsacks.com.

Second Act

Page 26

To see more of the home, visit it on Instagram @this_mid_century.

Contractor for main house: Marinelli Brothers Construction. 914-403-3156 or marinellibrothers.com.

Contractor for studio: Marcello Osso. Visit Instagram @woodmastersandson.

Outdoor:

Red sculpture: Dennis Leri, dennisleri.com.

Blue front door: Baldwin, baldwinhardware.com.

Garage doors: Ed's Garage Doors, edsgaragedoor.com.

Windows and sliding doors: Western Windows. Series 600, satin anodized or bronze anodized, westernwindowssystem.com.

Reflecting pool renovation: Stone steppers and lighting by Arborscape, arborscape.com.

Cauldron on deck: Cowboy Cauldron, cowboycauldron.com.

Living Room:

Tile floor: Sam's Ceramic and Tile, samstilewp.com.

Bookshelves by fireplace: Silva Cabinetry, (914)737-7697 or silvacabinetryandstone.com.

Entry rug: Safavieh, safavieh.com.

Skylights: Custom Barrel Vault, starlightskylights.com.

Blue sofa: West Coast Modern LA, westcoastmodernla.com.

Two chairs: Soto chair, joybird.com.

Coffee tables: Vintage Greta Jalk (wood, no glass).

Nelson fireplace tool, Eames walnut stool, Saarinen side table: Design Within Reach, dwr.com.

Picasso pillow: Moma, store.moma.org.

Green rug: Solo Rugs, solorugs.com.

Swan: Artist Todd Murphy, toddmurphy.com.

Lighting: Monorail Kit by Tech Lighting, ylighting.com.

Runner: Samson Runner by Dash and Albert, wayfair.com.

Dining Room:

Dining table: Gather table, dwr.com.

Dining chairs: Classic café upholstered dining, westelm.com.

Bar: Custom Hedge House Furniture, hedgehousefurniture.com.

Study:

Adjustable hand-crank table: Custom, stonecountyironworks.com.

Desk chair: Eames Soft Pad Chair, hermanmiller.com.

Artwork: Chicago Stock exchange by lit artwork, wright20.com.

Den:

Sofa, Noguchi coffee table: Design Within Reach, dwr.com.

Ceiling/roof: Douglas fir double T&G Roof Decking. J. Gibson Mcllvain Company. (410) 335-9600 or mcilvain.com.

Rug: STARK Carpet & Rug, starkcarpet.com.

Surfboard: Greg Noll, nollsurfboards.com.

Cabinetry: Silva Cabinetry, (914)737-7697 or silvacabinetryandstone.com.

Bathroom:

Vanity: Wood Masters & Son Inc., (917) 882-5014 or @woodmastersandson.

Countertop: Sam's Ceramic and Tile, samstilewp.com.

Toilet: Toto, totousa.com.

Wall fixture: Sonneman, ylighting.com.

Skylights: Velux flat roof, veluxusa.com.

Kitchen:

Refrigerator, ranch, hood, oven microwave: Subzero Wolf, subzero-wolf.com.

Countertop: Unique Calacatta, us.compac.es.

Faucet: California Faucets, calfaucets.com.

Barstools: Eames molded plywood stool in Walnut, dwr.com.

Powder Room:

Faucet: Porcelanosa, porcelanosa-usa.com.

Backlit mirror: Y Lighting, ylighting.com.

Sink: LaCava, lacava.com.

Cabinetry: Silva Cabinetry, (914)737-7697 or silvacabinetryandstone.com.

Tile: Sam's Ceramic and Tile, samstilewp.com.

Mid Century Rarity

Page 36

Dining chair: Eames, shop.eamesoffice.com.

Four-legged stool: Artek Alvar, Aalto Furniture, aaltousa.com.

Bertoncini "Min" bed: Design Within Reach, dwr.com.

Mini Me Mid Century

Page 78

For more on Christine, visit breathedesigstudio.com or follow her on Instagram @breathedesig.

For more on Michael, visit midcenturycustomhomes.com or follow him on Instagram @midcenturycustomhomes.

Backsplash and patio tile: Clay Imports, (512) 836-8500 or clayimports.com.

Bathroom faucet: Ferguson Enterprises, (800) 721-2590 or ferguson.com.

Bathroom tile: B&W Tile, (310) 538-9579 or bwtile.com.

Bedroom mirrors, patio chairs, orange pillow: World Market, (877) 967-5362 or worldmarket.com.

Black and wood side table: IKEA, (888) 888-4532 or ikea.com.

Black side table: Hay, (833) 849-3025 or us.hay.com.

Cabinets: Kent Moore, kmc.net.

Cabinet hardware, bathroom mirror: Rejuvenation, (888) 401-1900 or rejuvenation.com.

Ceiling fan: Matthew's Fan Company, (847) 680-9043 or matthewsfanco.com.

Door: Escon Doors. (800) 368-7850 or escondoor.com.

Exterior wood panels: Eichler Siding, (415) 883-5300 or eichlersiding.com.

Furniture (sofa, Womb chair, coffee table, sideboard, daybed): Kardiel, (877) 844-4988 or kardiel.com.

Kitchen appliances (refrigerator, range, dishwasher, microwave): Elmira Stove Works, (519) 669-1281 or elmirastoveworks.com.

Kitchen artwork, patio artwork: HomeGoods, homegoods.com.

Lighting: Lumens, (888) 532-2974 or lumens.com.

Pillows (blue, black and white): Crate & Barrel, (312) 779-1979 or crateandbarrel.com.

Rugs: FLOR, (866) 952-4093 or flor.com.

Sideboard artwork: Four Hands Marketplace, marketplace.fourhands.com.

Wallpaper: Abnormals Anonymous, (206) 717-4999 or abnormalsanonymous.com.

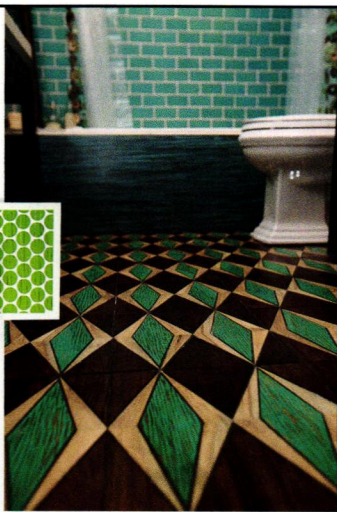
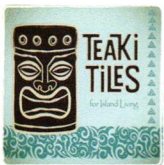

BUILT TO LAST AND LEAVE A LASTING IMPRESSION

TEAKI TILES

Designed on Maui, handcrafted in Bali and available in more than 40 carefully selected showrooms across the U.S., Teaki Tiles' 100-percent-reclaimed-teak tiles come in 25 shapes and custom colors to inspire nearly any design. Installation possibilities include walls, floors, ceilings, backsplashes, kitchen islands and even showers!

teakitiles.com | info@teakitiles.com

REMOCRAFT UP-DOWN LIGHTS INDOORS OR OUT — setting the standard...again.



310 Series

720 Series

other RETRO styles

GU-UDR

GU-UDS

Optional rain shields available for exposed areas!

MADE IN THE USA. Thank you for supporting American Small Businesses!

RETRO
LIGHTS

(800) 327-6585

www.atomicremcraft.com

Would You Like To Be A Mid-Century Modern Antiques Dealer?

You Can:

- *Start your own Mid-Century Modern Antiques Business
- *Choose the hours you wish to work
- * Become a "Certified" Decorative Arts Appraiser
- *Complete an internationally recognized 12 Volume Course with Diploma & Appraisal Certification (PACC & USPAP)



www.asheford.com

For A FREE Course Prospectus Booklet:

www.asheford.com

Email: asheford@mail.com

Toll free: 877-444-4508

Or write to:

Asheford Institute: 981 Harbor Blvd.
Ste. 3, Dept. 275ATR19 Destin, FL 32541

Zen + Clay

The Architectural Ceramics of Japan



The perfect complement to any mid-century modern restoration



HERITAGETILE™

WE CARE ABOUT THE CRAFT

WWW.HERITAGETILE.COM

Free Press Frieze

By Ian McMaster

Photo by Underwood Archives
via Getty Images



In 1938, famed Japanese-American sculptor, architect and industrial designer Isamu Noguchi submitted a proposal for a 22-foot-tall, stainless steel bas-relief sculpture to adorn the entrance of the Associated Press Building in New York City. The sculpture, to be called "News," would depict five journalists riding the newswire, wielding the tools of their craft: a notepad, telephone, camera and wirephoto.

Two years later in 1940, the frieze was unveiled and could not have been timelier. Noguchi's work honored the endeavor of news gathering and exalted American journalists as larger-than-life heroes and the protectors of an informed public. He depicted a free press as the necessary "fourth branch" of any democracy.

But in February of 1942, in the wake of the Japanese attack on Pearl Harbor, President Franklin D. Roosevelt signed legislation that created internment camps up

and down the West Coast designed to imprison over 125,000 Japanese immigrants and their descendants. This historic civil-rights injustice came about, in part, because of pressure from the American people fueled by anti-Japanese editorials and propaganda published by the American press.

For the next few years, Noguchi advocated for Japanese-Americans through protests, art and essays. He even voluntarily admitted himself to the Poston internment camp in Arizona, where he tried to better the living conditions of those imprisoned there. But in the camp, he found his efforts to be futile and his presence unsettling for all parties. When the camps closed in 1946, Noguchi moved back to New York to focus on his art, while still being monitored by the FBI.

Then, of course, in 1947, he went on to design the quintessential modernist coffee table.



KERF

kerfdesign.com
plywood cabinets for the modern home



Find mid-century for this century.
Lumens is modern like you.

LUMENS[®]
LIGHT AND LIVING

Lumens.com • (855) 210-4486