

# dwell

AT HOME IN THE MODERN WORLD

Anniversary Issue  
5 Years of Great Design

We'll Drink to That!  
The Best Wineglasses

## America Goes Modern Homes from Coast to Coast

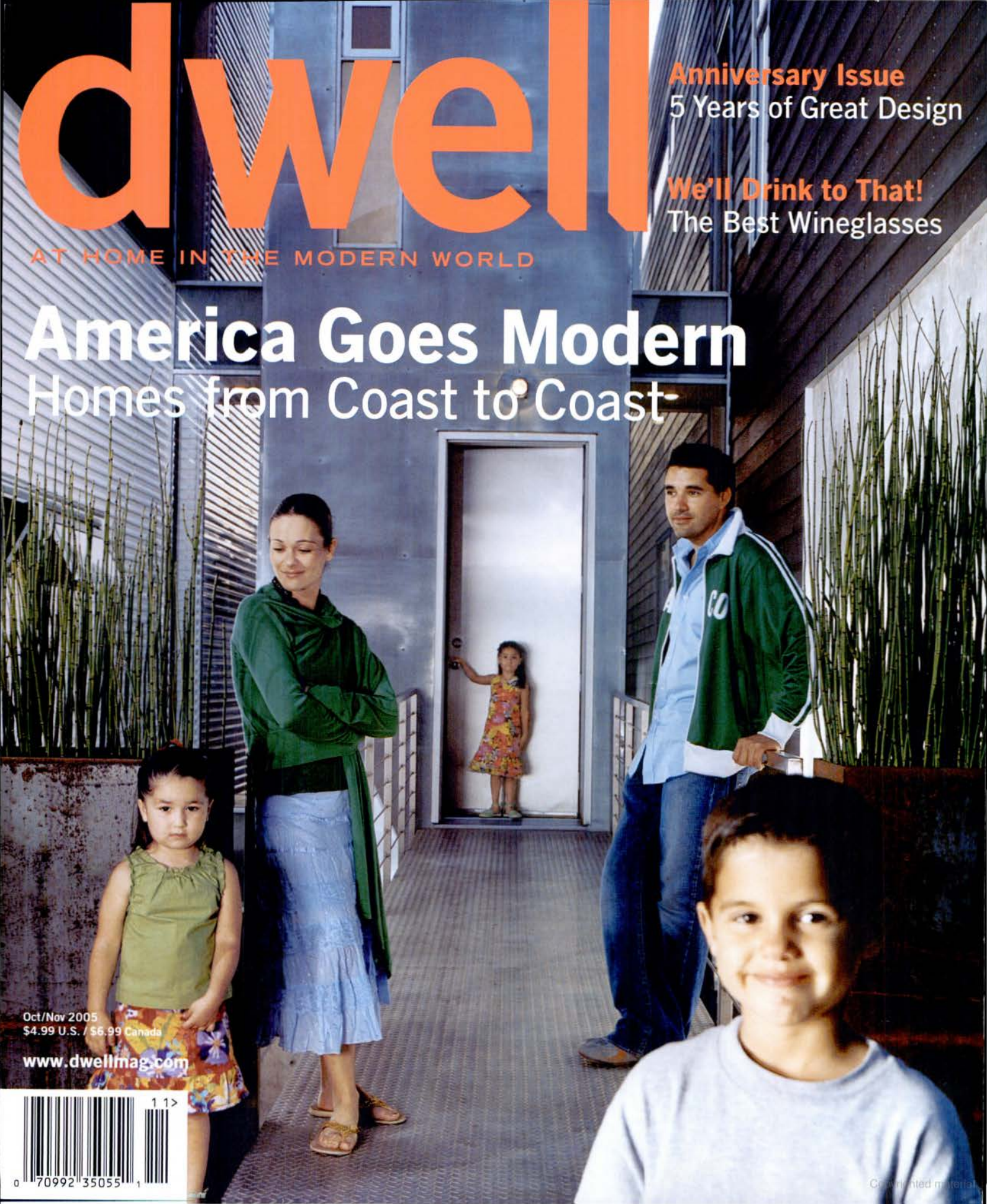

Oct/Nov 2005  
\$4.99 U.S. / \$6.99 Canada

[www.dwellmag.com](http://www.dwellmag.com)



0 70992 35055 1

Copyrighted material







**SPEAK OPENLY** Ask questions. It's the Cadillac personal touch, your own dedicated Personal Assistant who will answer your every SRX question such as, "What's an UltraView® roof?" To turn shopping for a performance utility into an experience, visit [CADILLAC.COM/SHOP](http://CADILLAC.COM/SHOP) or call 866-908-9008.

SRX

BREAK  THROUGH

A year of OnStar safety, on every Cadillac.\*\*

\*Available feature.

\*\*Standard one-year OnStar service varies by model. Call 1 888 4ONSTAR (1 888 466 7827) or visit [onstar.com](http://onstar.com) for system limitations and details.  
©2005 GM Corp. All rights reserved. Break Through® Cadillac® Cadillac badge® OnStar® SRX® UltraView®





cameleon





gecko

This One  
XGLG-EN2-ATLO

bugabø









Your ideas become reality™

FOR EVERY  
PERSON,  
FOR EVERY  
PERSONALITY,  
THERE IS AN  
ARMSTRONG  
FLOOR.



### Armstrong™ Hardwood

Armstrong™ Hardwood Flooring  
by Hartco®-Heritage Classics™ Collection:  
Maple Copper Canyon HCM41 ICX



### Armstrong™ Laminate

Laminate-Nature's Gallery®:  
Colonial Brick™ Brick Red L6541

[www.armstrong.com](http://www.armstrong.com)

Hardwood·Resilient·Cabinets  
Linoleum·Laminate·Ceilings

Designer: Garlock DeGulceis









Studio

Your complete Viking kitchen.



1-888-845-4641 or [vikingrange.com](http://vikingrange.com)

Copyrighted material



Designed to outrun  
outstyle outsmart  
outdo outaccelerate  
outhandle outthink  
outsprint outcorner  
outcomfort outclass  
outimagine outshine  
outrace outmove and  
flatout outperform.



## Introducing the all-new Infiniti M.

Design is more than appearance. In the M, design is everything. It's exhilarating with 335 horsepower. It's the only sedan in its class

with Rear Active Steer<sup>®</sup> and a Lane Departure Warning system. It's connecting to the world with Bluetooth<sup>®</sup> Wireless Technology. It's the only heated, power reclining rear seats<sup>®</sup> in its class. And it's captivating with Bose<sup>®</sup> Studio Surround<sup>™</sup> sound. The all-new M. Designed to outperform. Discover more at [Infiniti.com](http://Infiniti.com).



©2007 Infiniti North America, Inc. All rights reserved.







ARMANI / CASA



by

GIORGIO ARMANI

NEW YORK. 97 GREENE STREET · LOS ANGELES. 157 N. ROBERTSON BOULEVARD  
Interior Design Services available









NO RESERVATIONS REQUIRED.



HOTEL COLLECTION™

BED | BATH | TABLEWARE | MATTRESS

only  macy's

macys.com macysweddingchannel.com 1 800 537-0234





www.1000ideas.com



# LARSON · JUHL

CUSTOM FRAMES



FRAMING TO FIT YOUR PERSONAL STYLE.  
OUR UNIQUE CUSTOM FRAME  
COLLECTIONS  
ARE DESIGNED TO COMPLEMENT  
THE ROOMS YOU LIVE IN.

CUSTOM FRAME THE BEAUTY OF YOUR HOME

EXCLUSIVELY THROUGH CUSTOM FRAMERS AND DESIGNERS  
FOR MORE FRAMING IDEAS, VISIT US AT [WWW.LARSONJUHL.COM](http://WWW.LARSONJUHL.COM)





## CASE STUDY SHELVING SYSTEM

Over one trillion different configurations.

Custom build yours at [modernica.net](http://modernica.net).

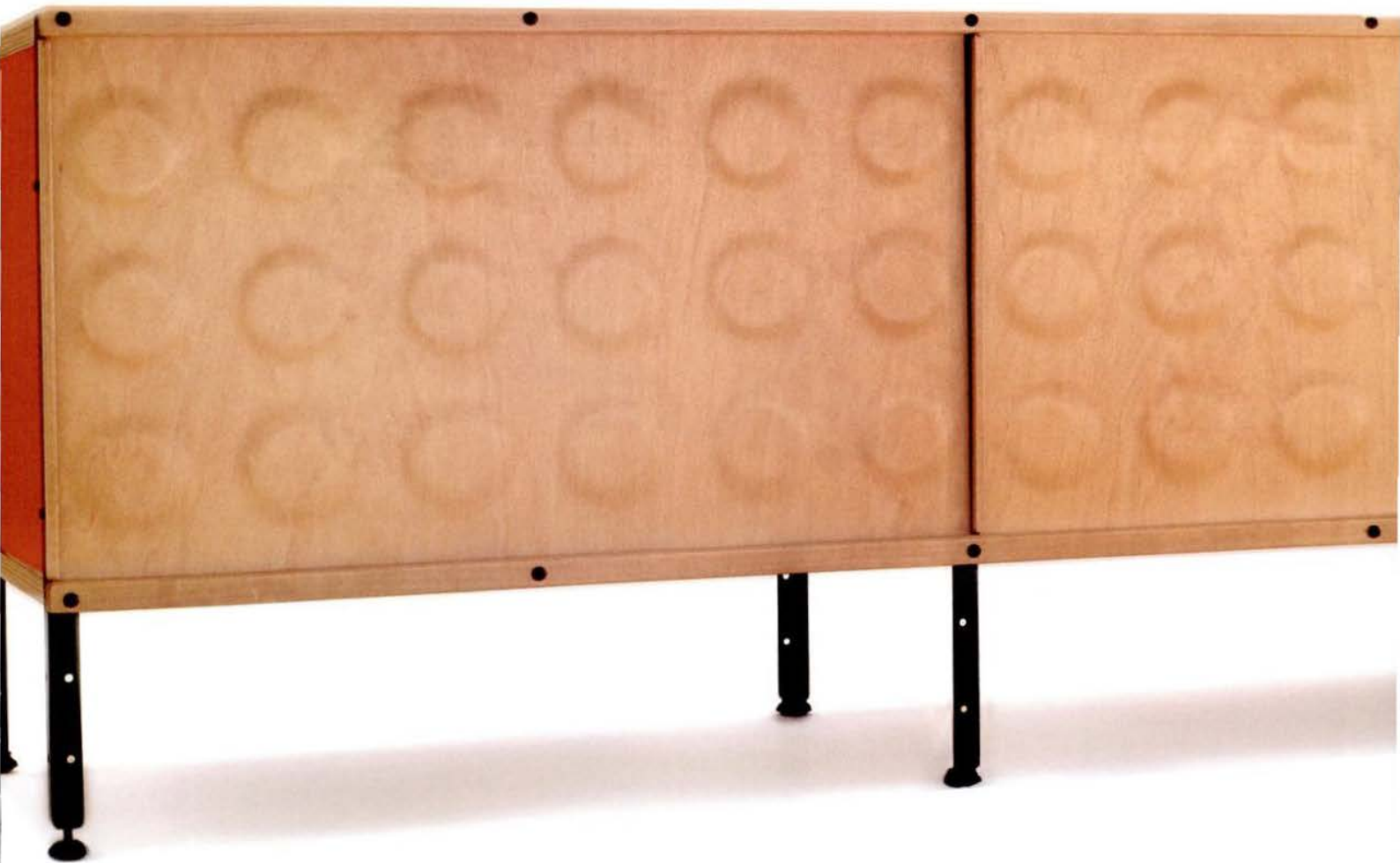



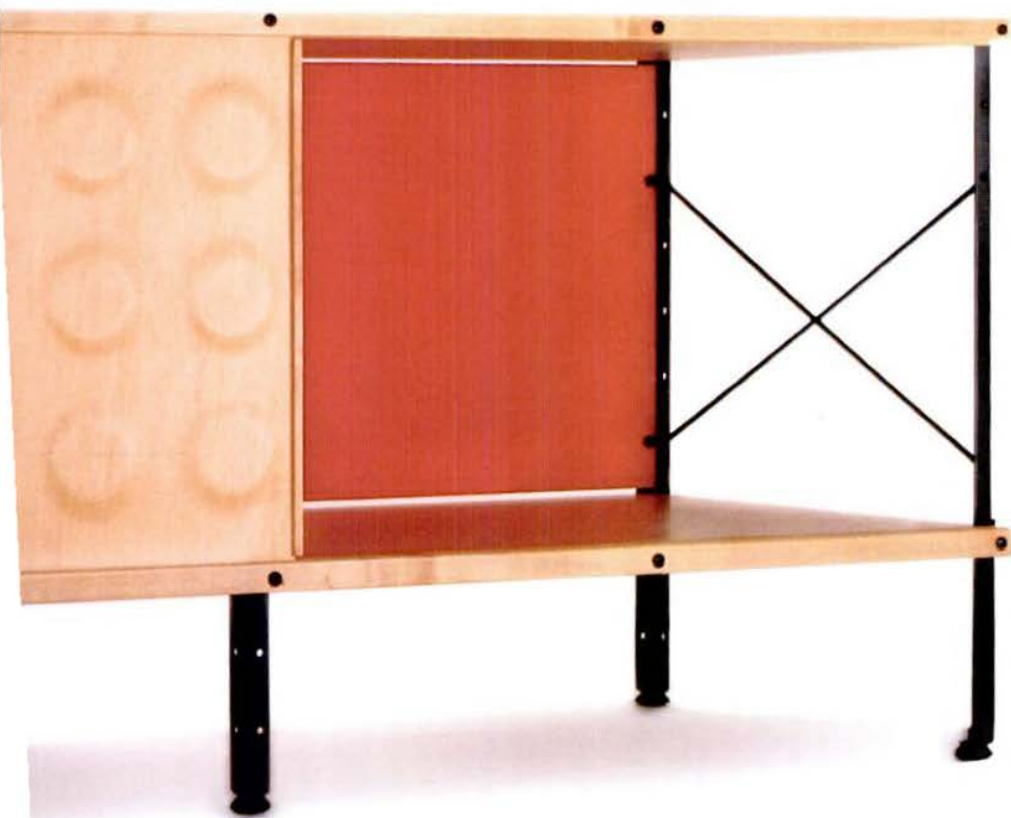





fine hand-made rugs and superior quality accessories



contemporary heirlooms

**emma gardner design, llc**

for more information and our showrooms:

[www.emmagardnerdesign.com](http://www.emmagardnerdesign.com)

or toll free 1.877.377.3144

All rugs are produced with no child labor and certified by RUGMARK.





# Kartell

[www.kartellus.com](http://www.kartellus.com) | contact us for a store near you | phone 866 854 8823



**victoria ghost** and **charles ghost** design philippe starck





BananaRepublic.com 1.888.BRSTYLE

Find the Art **in the Everyday**.com

BANANA REPUBLIC



43

**Editor's Note**

Looking back at five years on [Osgood Place](#), plus an exciting new announcement about the Dwell Home.

51

**Founder's Note**

Owner and Founder Lara Hedberg Deam on the rewards of being part of the cultural discourse on design.

184

**Modernist Destiny**

In five years, we've covered great design in nearly 200 cities across America. Will your home be next?

# Oct/Nov 2005 Contents: Modern Across America

Dwellings

186



**Transforming Tijuana**

Jorge Gracia is leading the way to make Tijuana host to groundbreaking modern architecture.

Story by Andrew Wagner /  
Photos by Gregg Segal

196

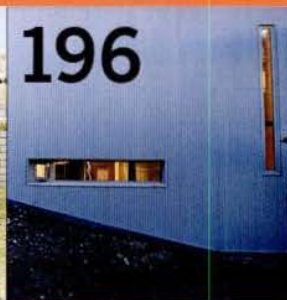

**Alaska: The Final (Architectural) Frontier**

A couple anchors down in Anchorage, to bring good design to the largest state in the union.

Story by James Nestor /  
Photos by Dave Lauridsen

204

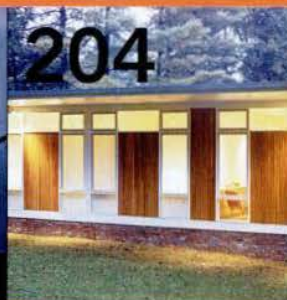

**A Community of Vision**

Hollin Hills is not only an anomaly in neo-classicist Washington, D.C.; it's a model for integrative suburban development.

Story by Sam Grawe /  
Photos by Eric Laignel

214

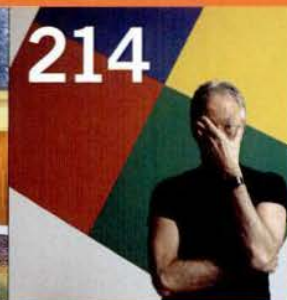

**Home Is Where the Design Is**

Photographer Grant Scott captures the world's top designers in their natural habitats.

# dwell

Cover: [Gracia Residence, Tijuana, Mexico, page 186](#)

Photo by Gregg Segal

"In a place like this, you have to ask a client to have faith, and faith to me has always been the belief in something you can't see."—Jorge Gracia





## The Lap of Luxury. Extended.

The all-new Audi A6 Avant. An uncommon expansion of the sedan aesthetic. Fuel-efficient FSI® Direct Injection and quattro® all-wheel drive technologies combined with hands-free Bluetooth® compatibility. Together with the same inspiring interior design of the A6 – 2005's World Car of the Year – it's engineered to stretch your perception of a German luxury automobile. It's greater to lead than follow.

"Audi," "Never Follow," "A6," "quattro," "FSI" and the four rings emblem are registered trademarks of AUDI AG. ©2005 Audi of America, Inc. "Bluetooth" is a registered trademark of Bluetooth SIG. World Car of the Year information available at [www.wcoty.com](http://www.wcoty.com).

Copyrighted material



Never Follow [audiusa.com](http://audiusa.com)





**28**  
Letters

**56**  
**In the Modern World**  
O beautiful for spacious seats, for exhibits so urbane, for additions to your library that help augment your brain.

**87**  
**My House**  
When this couple went back to Dayton, Ohio, their city was definitely not gone.

**96**  
**Off the Grid**  
With windows recycled from a Toronto skyscraper, Barerock is both rustic cabin and high-tech, eco-friendly retreat.

**104**  
**Dwell Reports**  
It takes a savvy sommelier to discern the best glass for your potables. Rebecca Chapa tests six to find the best vessels.



**110**  
**Nice Modernist**  
With its community market initiative, PPS reinvents the public square on an international scale.



**118**  
**Context**  
Without polders, most of Holland would be underwater. This year's Rotterdam Architecture Biennial celebrates their impact.



**128**  
**Detour**  
In this new feature, we present an architectural insider's guide to a great design destination. This issue: Buenos Aires, Argentina.

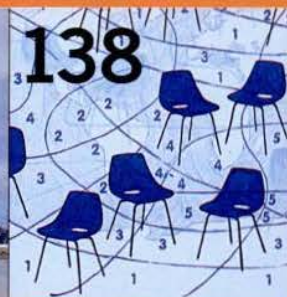

**138**  
**What We Saw**  
Senior Editor Andrew Wagner checks out a house made of trash; Photo Editor Kate Stone brings us the best from Art Basel.

**148**  
**Conversation**  
Maynard and Lu Lyndon, former members of the much-revered company Design Research, muse on beauty and utility.

**158**  
**Archive**  
George Matsumoto's Poland house had to move in order to stay.

**166**  
**Dwell Labs**  
Hotel, motel, Holiday Inn: if you want modern design, we'll tell you where to check in.

**172**  
**Outside**  
Xeriscape: not just a high-scoring word in Scrabble, it's a way to landscape responsibly.

**178**  
**Dwell Home II**  
How topography and bureaucracy have affected the design of the Dwell Home II.

**228**  
**Home Technology 101**  
The good, the bad, and the gratuitous: What home technology means in the 21st century.

**262**  
**Sourcing**  
Where to find what you want in the pages of Dwell.

**264**  
**Houses We Love**  
Forty-four degrees north of the only fjord in the eastern United States sits a writer's studio inured to climatic extremes and attuned to inspiration.





SURROUND YOURSELF  
WITH STYLE

Quality Made in Italy

When choosing a new living room, think about your own style. If your world is made of natural, spontaneous elegance, you'll find the style you need in our casual collection. Natuzzi, founded in 1959, is the largest furniture manufacturer in Italy and the world leader in leather sofas. Each product, individually designed in our Style Center and handcrafted by our expert artisans, is a perfect yet affordable illustration of Italian craftsmanship. Experience America's flagship Natuzzi boutique, 101 Greene Street, SoHo, NYC.

Discover our collection of sofas, armchairs and accessories coordinated to create a total living room environment.

Enjoy the comfort and beauty of Natuzzi for years to come. Call 1-800-262-9063 or visit [www.natuzzi.com](http://www.natuzzi.com) for your local Natuzzi Gallery.

**NATUZZI™**

It's how you live™



*You've always belonged here.*



Obtain the Property Report required by Federal law and read it before signing anything. No Federal agency has judged the merits or value, if any, of this property. Void where prohibited by law. An offering statement has been filed with the Department of State of the State of New York. A copy of the offering statement is available, upon request, from the subdivider. The filing of the verified statement and offering statement with the Department of State of the State of New York





## *Kiawah Island*

For real estate information, call  
877-287-6450 · [www.kiawahisland.com](http://www.kiawahisland.com)

For luxury accommodations, call The Sanctuary at Kiawah Island.  
877-683-1234 · [www.thesanctuary.com](http://www.thesanctuary.com)





Hanson Residence



Szujewska Residence

I am writing in response to Josh Hanson's letter ("Letters," June 2005) about his spherical house in Minnesota (top photo), and to tell you about my own recent remodel of a geodesic dome home (bottom photo). Six years ago, my husband and I purchased a geodesic dome atop Sonoma Mountain outside Petaluma, California. Neither of us had been inside a dome before, but we were taken with the house's ridgetop setting and its 360-degree views. We did some research and discovered that the dome—or "Bucky Ball," as it is nicknamed—was the first prefab kit home designed for easy owner assembly and energy efficiency.

We also learned that the dome's creator, Buckminster Fuller, was a frequent lecturer at nearby Sonoma State University, where his presence inspired the construction of roughly 200 domes in the area. We began spotting domes everywhere.

We were inspired both by Dwell's embrace of house design built on integrity and ideas, and its philosophy that it's okay to be different. We started to think about how we could bring a modern sensibility to the dome, one that would mesh with its playful, iconoclastic nature. I began to sketch out reconfigurations of the dome's unique living and sleeping spaces in ways that—to address Mr. Hanson's question—would improve livability while allowing the house's original form and function to shine. We invited design and architect friends to contribute ideas, but found that many of them were thrown by the dome's lack of straight walls and ninety-degree angles.

We spent a lot of time "listening" to the house. The space had an openness and at the

same time a cloistered presence. Although a dome has a circular footprint, its geodesic structure, from which it derives its strength, makes the triangle a prominent design element. The house's many angles made designing and furnishing the space a lot like solving a jigsaw puzzle.

**Laurie Szujewska**  
Penn Grove, California

**Josh Hanson's home presents some unusual** challenges. Successful architecture balances the elements of design, composition, and nature. It's important to create changes that are in harmony with the existing structure; let the sphere be the dominant impression. Build shapes inside and next to it that will enhance it, not compete with it. The dome's round form has established Hanson's design vocabulary; he should carefully introduce contrasting shapes to bring balance to the house. For example, the rectangular windows contrast with the round building in shape and scale. Existing shapes and forms should be repeated, and he should use transition in scale and the other elements of composition to unify the result. Home design is revealed to the viewer in three dimensions; we must learn to recognize the elements that form a composition so that we can be aware of how we manipulate them.

**Trish Reynoso**  
Santa Barbara, California

**The article you published on the digital frontier** ("Unreal Estate: Building a Dream Home on the Digital Frontier,") in the September 2005 issue was a pleasant diversion from your usual subjects. It had even more relevance for me because I am currently reading Phaidon's *10 x 10*, where I'm finding architecture's future displayed in non-orthogonal forms on nearly every page. Saarinen certainly foresaw this future when he gave us the TWA terminal 60 years ago.

All of this plays perfectly into your hand to promote manufactured housing. As digitally designed architecture takes hold, which is a near certainty, the public will turn to it just as they turned from boxy automobile shapes to current models. Today's tract house and McMansion builders will be unable to compete—not the most talented mechanic could construct a modern car in a neighborhood garage. By mid-century most residential housing will be digitally designed and factory produced. Your dream will come true and we shall all be rewarded.

**Galen Cook**  
Sierra Vista, Arizona

I read your June cover article ("Love's Labors Found") with great interest. Unfortunately, I

cannot agree with your assessment that the house featured in the story is a "great success." Although your article is well written and interesting, I bring a unique perspective to this opinion—I am the original client and co-builder. I feel that you missed an opportunity to chronicle the disconnect between architect and client that ultimately forced my partner, Patrick McCue, and myself to abandon our dream home after three long years of continuous labor. Because Dwell is a resource for "modern living," I believe your readership would be interested in knowing the truth about our ordeal.

At the beginning of the design process, our architect, Marwan Al Sayeed, assured us he could produce a modern minimalist house for our fixed budget of \$283,000. Marwan told us that with his innovative design we would be able to get building materials donated. He also assured us that our resources for salvaged materials coupled with Patrick's ironworking skills would get us more house for our budget. We believed that by acting as general contractors, and by bringing our sweat equity to the construction, we could achieve our goal of an exciting and beautiful home within the confines of our budget. We threw ourselves into the project, totally caught up in Marwan's vision, but despite all our efforts and some \$800,000 in actual receipts, we ended up with a home that was uninhabitable, due mainly to an uninsulated and leaky roof.

It is extremely sad to me that, despite our total commitment and hard work, we were forced to walk away from our dream home with nothing to show for our labor, not even our name attached to the project. From its initial inclusion in the prestigious Design Triennial in New York City, to its two appearances in your magazine and its continued publication in other periodicals and books, it seems our heralded McCue residence—the House of Earth and Light—lives a charmed existence that doesn't require objective critical assessment.

It should bother Dwell's readership that we, the clients, have somehow become secondary to the artistic success of a project. I believe most people would agree that a house should provide shelter from the elements. On this most basic level, Marwan Al Sayeed's design failed us, his clients. I am left wondering this: when should we lose sight of the importance of architecture's responsibility of serving the client?

**Marika McCue**  
Phoenix, Arizona

I would like to thank you for the story on the house in Hawaii in your July/August issue ("Go With the Flow"). I have to say it is one of the most inspiring homes I've seen in Dwell. The ▶





Samsung is making DLP™ HDTV an even more unforgettable experience for the eyes and ears.

The other senses are up to you.



Introducing Samsung's newest generation of DLP HDTVs.

Samsung's heritage in DLP HDTV has always resulted in an extraordinary sensory experience. But now, with our fifth generation Cinema Smooth™ Light Engine, we take high definition to staggering new heights of clarity, crispness and brightness. With no burn-in or picture fading. So stop watching TV. Start living it. [www.samsung.com/dlp](http://www.samsung.com/dlp)

©2005 Samsung Electronics America, Inc. All rights reserved. Samsung is a registered trademark of Samsung Electronics Co., Ltd. Screen images are simulated. DLP and the DLP Medallion are trademarks of Texas Instruments. The Tree design is a registered trademark of Julius Sämann Ltd and used with permission. All product and brand names are trademarks or registered trademarks of their respective companies.



Available at



MAGNOLIA  
AUDIO VIDEO



CRUTCHFIELD

**SAMSUNG**



Call for Entries

Hey good lookin'—whatcha got cookin'?

In anticipation of our annual special feature on kitchens, we've decided to reach out to the heart of Dwell, our readers, to find exemplary hearts of the home—your kitchens. If you feel your kitchen is not only an outpost of culinary wonder but also an inspired design, we'd like to see it.

Please send no more than three photographs (amateur is not only fine, it's expected) and a brief description (not to exceed 350 words) of your kitchen to [kitchens@dwellmag.com](mailto:kitchens@dwellmag.com). The winning submissions will have their kitchens professionally photographed and published in the pages of Dwell next spring.\* We already know our readers are especially design savvy, and we look forward to seeing what's cooking in your kitchen!

Submission deadline: November 15, 2005

\*You may or may not have to invite one or more of the Dwell staff over for a meal, but just in case, we like bacon cheeseburgers.

simplicity of the floor plan is a constant reminder to me of how much easier we can live. I am an avid believer that we can do much more in our lives with much less.

My one complaint with the design, which was touched on in your story, is how potentially harmful the surroundings are to Zane, the occupants' child. I don't think opportunities for high falls, sharp rocks, and volcanic eruption are very suitable for children. Although the design process started before Zane's birth, I would have hoped the architect would have changed his tune in order to consider these things.

This isn't the first time I have seen a modern home that held the importance of its aesthetic quality and surroundings higher than the importance of a safe, child-friendly environment.

**Jakob Clark**  
Jackson, Mississippi

*Architect Craig Steely Responds:*

We live in a culture where personal safety is bounded on one side by litigation and a false sense of security on the other. The safest boundary is common sense—my wife and I live by it and teach our son to do the same. Awareness is inspiring and frightening.

**I panicked when I saw the cover line "Mix It Up/ The 5 Best Blenders"** ("Smooth Operators," July/August 2005). I had just presented my husband with a brushed-chrome Waring Pro for Father's Day (he's a margarita lover, and I wanted to inspire him to expand his repertoire). I rushed to page 77, fully prepared to be mortified. Imagine my relief to see the Waring listed as number one!

**Myra J. Pasek**  
Mill Valley, California

**I wanted to thank you for your article on blenders**

My wife and I have always had a difficult time finding a worthy one. We appreciate the four that were covered in your July/August 2005 issue and are anxiously awaiting the review of the fifth blender, as indicated by the cover text. Otherwise, your readers deserve an explanation.

**R.S. Magnuson**  
Houston, Texas

**Editors' Note:** *Our mistake. As stated in our September issue ("Corrections"), the fifth review (of an Oster blender) was written but not printed. If you would like to see the fifth review, please write to [andrew@dwellmag.com](mailto:andrew@dwellmag.com) and it will be delivered promptly!*

**I am a 19-year-old architecture student writing**

to inquire about some of the more administrative aspects of the projects featured in "Liquid Assets" (July/August 2005). I am curious to know whether one would need a permit to just leave an unpowered vessel somewhere? Is it possible to live rent-free aboard such a ship? How was the powerless vessel moved? And more important, at what price?

**Philip Haywood**  
Indianapolis, Indiana

**Editors' Note:** *For answers to your questions, your best bet is to contact the architects directly. In this case, try [Olle@lundbergdesign.com](mailto:Olle@lundbergdesign.com).*

**I have been a subscriber to your magazine now for two years.** I love it, but that doesn't mean that I think you're perfect. My issue: You're starting to waiver on the "Fruit Bowl Manifesto," which is a mistake. I have seen various collections of fruit ►



**Owner & Founder** Lara Hedberg Deam  
**President & Publisher** Michela O'Connor Abrams

**Editor-in-Chief** Allison Arieff  
**Creative Director** Claudia Bruno

**Managing Editor** Ann Wilson  
**Senior Editors** Sam Grawe, Andrew Wagner  
**New York Editor** Shonquis Moreno  
**Editor-at-Large** Virginia Gardiner  
**Associate Editor** Amara Holstein  
**Editorial Assistant** Amber Bravo

**Senior Designer** Kyle Blue  
**Photo Editor** Kate Stone  
**Designers** Craig Bromley, Gayle Chin, Azi Rad  
**Assistant Photo Editor** Aya Brackett  
**Photo Intern** Maya de Forest

**Senior Production Director** Fran Fox  
**Production Specialist** Bill Lyons  
**Production Coordinator** Joy Pascual

**Copy Editor** Rachel Fudge  
**Fact Checkers** Madeleine Kerr, Hon Walker, Megan Mansell Williams  
**Editorial Intern** Carleigh Bell

**Contributing Editors**  
Iain Aitch (London)  
Deborah Bishop (San Francisco)  
David A. Greene (Los Angeles)  
Marc Kristal (New York)  
Jane Szita (Amsterdam)

**Dwell Editorial Offices**  
99 Osgood Place  
San Francisco, CA 94133  
Phone (415) 743-9990  
[letters@dwellmag.com](mailto:letters@dwellmag.com)

**Subscription Inquiries**  
Call toll-free (877) 939-3553  
or visit [www.dwellmag.com](http://www.dwellmag.com)

**Media Relations**  
Shelley Tatum Kieran  
Phone (650) 838-9431  
[shelley@dwellmag.com](mailto:shelley@dwellmag.com)

Dwell is a registered trademark of Dwell, LLC.





Call 1-800-4ONSTAR (1-888-466-7827) or visit onstar.com for system limitations and details.  
©2005 OnStar Corp. All rights reserved. OnStar and the OnStar emblem are registered trademarks of OnStar.  
©2005 General Motors Corp. All rights reserved. Yukon, GMC and GMC logo are registered trademarks of General Motors.



**STABILITRAK®: IT CAN'T CHANGE THE WEATHER. IT CAN'T CHANGE THE ROAD CONDITIONS. BUT IT CAN CHANGE THE WAY YOU HANDLE BOTH.**

YUKON XL WITH STABILITRAK, STANDARD. LET THE SLEET FALL. LET THE WIND HOWL. LET THE ROAD TWIST. STABILITRAK KEEPS YOU ON COURSE BY MONITORING STEERING, SPEED AND BRAKE PRESSURE SO CONDITIONS ALWAYS SEEM FAVORABLE. NO MATTER HOW YOU USE OUR SUVs, WE ENGINEER THEM ALL TO THE HIGHEST STANDARD. WE ARE PROFESSIONAL GRADE.® **GMC | YUKON XL** VISIT GMC.COM



# Counter Evolution

The Griddler™ by Cuisinart™ offers four cooking options in one smart kitchen innovation. Imagine a contact grill, panini press, open grill and griddle – all in a small space. The Griddler™ is flexible enough to cook your way, smart enough to take grease off the menu, and talented enough to create perfect panini, sizzling steaks, good ol' grilled cheese and much more. Make room for a counter evolution with The Griddler™ by Cuisinart™.

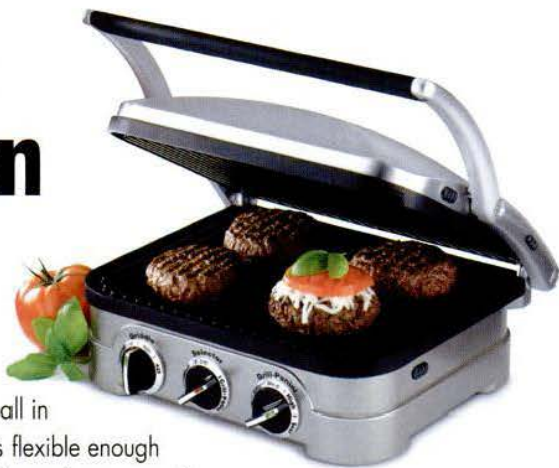

**Cuisinart**

SAVOR THE GOOD LIFE™

www.cuisinart.com

Linens-N-Things • Macy's  
Crate & Barrel • Chef's Catalog

**CLARK'S REGISTER**

MODERN CLOTHING AND ACCESSORIES

VISIT US AT [CLARKSREGISTER.COM](http://CLARKSREGISTER.COM)  
TO REQUEST A CATALOG CALL 877.243.9060

PHOTO: FRANZ WALDBORFF

# dwell

**Owner & Founder** Lara Hedberg Deam  
**President & Publisher** Michela O'Connor Abrams

**Consumer Marketing Director** Laura MacArthur  
**Subscription Manager** Brian Karo  
**Newsstand Consultant** George Clark  
**National Distribution** Warner Publisher Services

**Brand Development Director** Joan McCraw  
**Director of Events** Muriel Foster Schelke  
**Senior Marketing Manager** Nicole Cassani  
**Promotions Manager** Celine Bleu  
**Marketing Manager** Amy Laine

**Business Manager** Romi Jacques  
**Manager Dwellmag.com** Perry Nelson  
**Accounting Manager** Wanda Smith

#### Dwell Advertising Offices (New York)

Phone (212) 382-2010

**Director, Home Furnishings** W. Keven Weeks  
keven@dwellmag.com

**Regional Manager** Kathryn McKeever  
kathryn@dwellmag.com

**New England/Canada Sales Manager** Wayne Carrington  
wayne@dwellmag.com

**Modern Market Director** Lauren Dismuke  
lauren@dwellmag.com

**Modern Market Manager** Tracey Lasko  
Phone (917) 892-4921 / tdlasko@nyc.rr.com

**Sales Assistant** Joanne Luciano / joanne@dwellmag.com  
**Marketing Interns** Elizabeth Heinrich, Kacey Coburn

#### West Coast

Barbara Bella & Associates  
Danny Della Lana (San Francisco)  
Phone (415) 986-7762 / danny@bbasf.com  
James Woods (Los Angeles)  
Phone (323) 467-5906 / jwoods@bba-la.com

#### Midwest

Derr Media Group / Timothy J. Derr  
Phone (847) 615-1921 / derrmediagroup@comcast.net  
Karen Teegarden & Associates / Lisa Steele  
Phone (248) 642-1773 / lsteele@kteegarden.com

#### Southwest

Nuala Berrells Media / Nuala Berrells  
Phone (214) 660-9713 / nuala@sbcglobal.net

#### Southeast

Andy Clifton  
Phone (706) 369-7320 / clifton@fccmedia.com

#### Milan, Italy

Paolo Capitini (Niche)  
Phone (02) 29419059  
paolo.capitini@nicheland.com





# “This is Paul Frank too.”

\*\*\*\*\*



**paul frank says:**  
 “the whole reason for naming it paul frank industries was because i wanted to be able to make anything!”

\*\*\*\*\*

some people have been having a hard time locking down exactly what paul frank is. maybe because the wide range of quality products designed by paul frank industries don't easily pigeonhole us into a certain demographic or marketing scheme. so i'll just keep making unique things i am proud of. and let you decide where to put it. thanks.

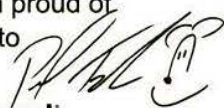

**paul frank is your friend.**







air baths™



toilets



sinks & faucets



showers

**TOTO®**

800.350.TOTO x566  
www.totousa.com/dwell4



We often miss our colleagues all the way on the other side of the country so it's always nice to see their smiling faces. We thought you might like to as well—particularly on our five year anniversary. Enjoying the sunshine in Bryant Park, from left to right, are sales assistant, Joanne Luciano; Modern Market manager, Tracey Lasko; director of home furnishings, W. Keven Weeks; New York editor, Shonquis Moreno; regional manager, Kathryn McKeever; and Modern Market director, Lauren Dismuke.

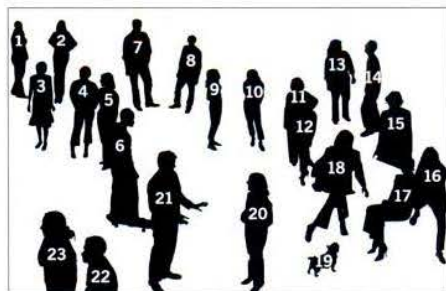

1/ Perry Nelson, 2/ Laura MacArthur, 3/ Aya Brackett, 4/ Kate Stone, 5/ Ann Wilson, 6/ Kyle Blue, 7/ Sam Grawe, 8/ Craig Bromley, 9/ Shelley Tatum Kieran, 10/ Romi Jacques, 11/ Amara Holstein, 12/ Celine Bleu, 13/ Joy Pascual, 14/ Bill Lyons, 15/ Allison Arieff, 16/ Claudia Bruno, 17/ Lara Hedberg Deam, 18/ Michela O'Connor Abrams, 19/ Wally, 20/ Amber Bravo, 21/ Andrew Wagner, 22/ Brian Karo, 23/ Nicole Cassani

in the pages of Dwell lately. Nip that in the bud. And speaking of buds, I strongly urge you to add a companion "Orchid Manifesto" to the Dwell web site. Orchids are beautiful and exotic and boring.

Finally, an idea. I've been struggling to add plants to my home. I enjoy their form, color, and the positive impact they have on my indoor environment. What confuses me to no end and frustrates me completely is the utter lack of interesting and original houseplants available today. I've noticed that not many of the editorial pictures in design magazines have plants in them. Are houseplants old-fashioned and out of

place in a modern home? If there is a place for houseplants in the modern home, how do we go beyond the fern and the ficus? Surely I'm not alone in my desire for a home that's green in both construction and aesthetic. What do you think? Can you shine your big modernist flashlight on the indoor-plant hinterlands? Please—let's make houseplants cool.

**Jim Powers**  
Los Angeles, California

**Editors' Note:** You've inspired us! We will be doing a "Dwell Labs" on this very subject in an upcoming issue. ►



A woman with a mermaid tail and white lace top is swimming underwater. Her hair is blowing around her head, and she is looking upwards. The background is a deep blue ocean with sunlight filtering through the water. The text "Serenity found" is written in a cursive font in the upper left quadrant.

*Serenity found*

Luxury bath products from TOTO.  
Impeccable design and extraordinary performance  
converge to produce a transcendent  
water experience that restores and rejuvenates  
the mind, body, and spirit.

TOTO, creator of the world's most civilized baths.

**TOTO®**



ecosmart<sup>+</sup>  
Fire



There's nothing as comforting or warming as an open fire. And fires have never been this open.

The EcoSmart<sup>®</sup> Fire is like nothing you've ever experienced. A unique design that needs no power, no fuel lines and no venting. No, really. No flue.

The flexibility of the EcoSmart<sup>®</sup> Fire will astound you. From a traditional fireplace to a custom design that will define your home, the applications are almost unlimited.

Running on denatured alcohol, the EcoSmart<sup>®</sup> Fire is economical, easy on the environment and virtually maintenance-free.

Visit [ecosmartfire.com](http://ecosmartfire.com) and spark your imagination.

EcoSmart<sup>®</sup> Fire - Igloo, available in a range of finishes



EcoSmart<sup>®</sup> Fire - custom design



EcoSmart<sup>®</sup> Fire - Vision



EcoSmart<sup>®</sup> Fire - Burner

west coast - innovations m<sup>2</sup>  
ph 602 795 0847  
[westcoast@ecosmartfire.com](mailto:westcoast@ecosmartfire.com)  
east coast - casamonte  
ph 773 278 4100  
[eastcoast@ecosmartfire.com](mailto:eastcoast@ecosmartfire.com)

## Letters

**Has Dwell magazine ever considered doing a** feature story on the neighborhood just south of Washington, DC, in Alexandria, Virginia: Hollin Hills? It was developed starting about 1950 with all the houses designed by the architect Charles Goodman. The whole neighborhood is now vying for historic status. It is a gem of what a modern neighborhood can be. We just moved there and it is fabulous. If you're interested, check out the civic association's page: <http://www.hollinhills.org/index.php>

**Noelle McAfee**  
Washington, DC

*Editors' Note: Please see our story on page 204.*

**Just wanted you to know how impressed I am** with your magazine. My subscription was a gift from an ex-boyfriend. Not surprisingly, your magazine was the only good thing that came out of the relationship.

**Elle Lowe**  
Santa Fe, New Mexico

**I just moved into my first home, an 800-square-foot** condominium in San Francisco. I pored over Dwell magazines and worked with a friend who has an interior-design background to create my own "Dwell home." Within six weeks, I furnished and set up a home on a fixed budget (I am particularly proud of the homemade wall art, strategically placed to cover unsightly air vents and breaker panels). Before I moved in, I had furniture from Wal-Mart and Office Depot. Four weeks of research and two weeks of shopping later, and I'm now set with everything from a dining table to window treatments. Thanks, Dwell.

**Kenneth Leung**  
San Francisco, California

**Corrections for July/Aug 05: In "Cinematic** Retreat," we mistakenly noted that the featured Eames chairs with wooden dowel bases are available through Herman Miller. However, the chair/base combination shown is only sold in Europe and Asia through Vitra ([www.vitra.com](http://www.vitra.com)).

In "Off the Beaten Path," we neglected to mention that the David Salmela-designed home was built by Madeline Island-based builders North Woods Construction. We regret the errors.

**Please write to us:**  
Dwell Letters  
99 Osgood Place  
San Francisco, California 94133  
[letters@dwellmag.com](mailto:letters@dwellmag.com)

Wanted: restorer of old houses.  
Must survive on minimal sleep.  
Possess an unwavering attention to detail.  
No salary, no benefits, no promotions.

Apply within.

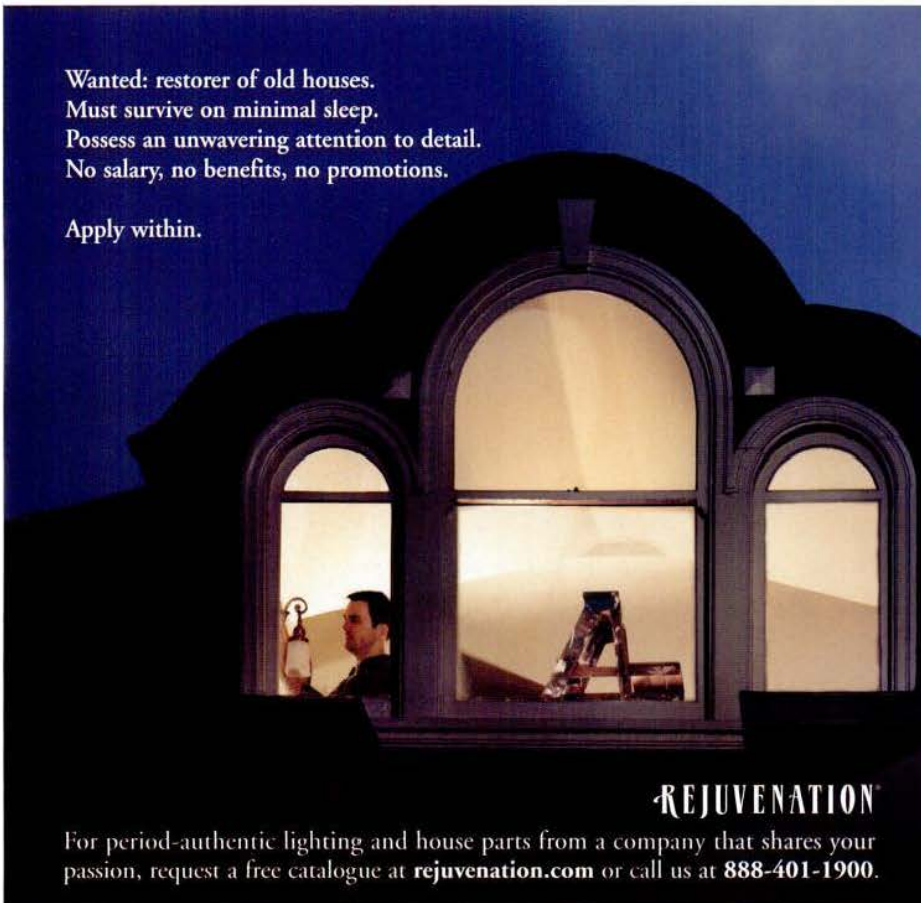

REJUVENATION

For period-authentic lighting and house parts from a company that shares your passion, request a free catalogue at [rejuvenation.com](http://rejuvenation.com) or call us at 888-401-1900.





Convivium, kitchen from The Arclinea Collection. Designed and coordinated by Antonio Citterio



## Arclinea. Living space.

Alive and personal. That's why your kitchen is unique. In fact, Arclinea cannot imagine a kitchen without you. Without your mincing, chopping, sautéing, and serving. Without your passion for fine cuisine. Without the people you care for gathered at your table. Every one of our kitchen projects takes its cue from this concept. With spatial arrangements that identify with you and your rituals. With adaptive solutions and innovative details that support your every action. With high-quality materials like wood and stainless steel that tell your story as they age. At Arclinea, we design functional and livable kitchens that respect you and your needs. We bring your room, your values and taste, to life. Because without human beings, kitchens are only rooms...

### For USA:

Arclinea Boston 10 St. James Avenue MA 02116 Boston Ph. 617 357 9777 [info@arclineaboston.com](mailto:info@arclineaboston.com),  
 Arclinea Chicago 314 W Superior Street IL-60610 Chicago Ph. 312 335 3855 [info@arclineachicago.com](mailto:info@arclineachicago.com),  
 Arclinea by B&B Usa Inc. 150 East 58th Street NY 10155 New York Ph. 212 758 8370 [arclinea@bbitaliausa.com](mailto:arclinea@bbitaliausa.com),  
 Arclinea by Euroconcepts Pacific Design Center 8687 Melrose Avenue Suite G288 CA 90069 West Hollywood Los Angeles Ph. 310 657 5391 [euroconcepts@yahoo.com](mailto:euroconcepts@yahoo.com), Arclinea San Francisco 91 Third Street (3rd & Mission) CA 94103 San Francisco Ph. 415 543 0771 [info@arclineasanfrancisco.com](mailto:info@arclineasanfrancisco.com),  
 Arclinea Miami 3140 Ponce de Leon Boulevard FL 33134 Coral Gables Miami Ph. 305 476 8668 [arclinea@arclineamiami.com](mailto:arclinea@arclineamiami.com), Arclinea@Diva 1300 Western Avenue WA 98101 Seattle Ph. 206 287 9992 [travis@divafurniture.com](mailto:travis@divafurniture.com)

Arclinea Arredamenti Viale Pasubio 50 36030 Caldogno (VI) t + 39 0444 394111 [www.arclinea.it](http://www.arclinea.it)

Arclinea  material





Herman Miller fights crime. | Eames Molded Plywood Chair. A small price for design security.

 **HermanMiller**

Copyrighted material



## Contributors

**Dominic Ali** ("Taking it to The Trees," pg. 96) is the Vancouver-based author of *Media Madness: An Insider's Guide to Media*. He profiled the "stealth cabin" featured in this month's "Off the Grid" section. "It was the complete opposite of the monster cottages that litter the landscape," he says. "I think both Mies and Zelig would have approved."

**Peter Belanger** ("Salut!" pg. 100) enjoyed shooting wineglasses this issue. Once he's finished remodeling his house, he plans to use his newfound knowledge to help him find the best glasses to celebrate with.

**Deborah Bishop** ("Just Add (a Little) Water," pg. 172) is a San Francisco-based writer and contributing editor to this magazine. Her near-lifelong appreciation for dry martinis and parched wit now extends to gardens that don't guzzle beyond their means, and she hereby resolves to remedy the erratic outpourings of her own automatic drip system.

**Andrew Blum** ("The Remote Home," pg. 240) is a contributing editor at *Metropolis* and a writer for *Business Week's* Innovation + Design website. Writing the "Home Technology 101" story this month was sweet justification for far too many hours spent reading gadget blogs. He lives in Brooklyn, New York.

**Todd Hido** ("Partners in Design," pg. 148) is a Bay Area-based photographer whose work has been featured in *Artforum*, the *New York Times Magazine*, *DoubleTake*, and *Vanity Fair*. His latest book focuses on portraits, so he was well prepared to shoot Lu Wendel and Maynard Hale Lyndon at their house in The Sea Ranch for this issue.

**William Lamb** ("Better Homes, Technically," pg. 228) is a staff writer for the *St. Louis Post-Dispatch*. Talking to people about inventions they'd like to see reminded him that he is still waiting for someone to invent a pre-set time machine to ferry people to the greatest year in the history of human civilization: 1972.

**Dave Lauridsen** ("Alaska: The Final (Architectural) Frontier," pg. 196) is a photographer based in Los Angeles. He traveled to Alaska to shoot for this issue of *Dwell*. He knew he wouldn't be getting much sleep while he was there since the sun doesn't start to set until 11:30 p.m. and it never gets totally dark.

**James Nestor** ("Alaska: The Final (Architectural) Frontier," pg. 196) is a writer living in San Francisco. While researching the story, Nestor discovered, much to his confusion, that no restaurants in Alaska serve the delicious dessert Baked Alaska.

**Grant Scott** ("Home Is Where the Design Is," pg. 214) is a photographer based in London. He traveled on his own around the world to photograph his personal design heroes in their homes, creating an intimate portrait of the men and women who shape our everyday environments. "Miles Davis seemed to be playing everywhere I went," Scott says. "He must be the designers' jazzman of choice." The portraits shown in this issue are excerpted from Scott's new book, *At Home with the Makers of Style*, published by Thames and Hudson.

**Gregg Segal** ("Transforming Tijuana," pg. 186) is a Los Angeles-based photographer who had never been on assignment to shoot in Tijuana before this issue. "Shooting there exposed me to a side of the border town I didn't know existed; a burgeoning middle class," he says. "I suppose this might be one of the very few bright spots of NAFTA," he continues. "Maybe this piece will challenge the stereotypes of Tijuana."

**Juliana Sohn** ("Suburban Flight," pg. 87) has shot interiors, gardens, and portraiture for a variety of magazines, but her trip to Dayton, Ohio, was the most jinxed she's ever taken. When the airline lost her main camera bag, she tried to shoot with the camera she carried on, but it started to thunder and pour down rain. "The house got hit twice [by lightning] while we took shelter inside," Sohn remembers, adding, "It's nice to be back safe and sound in New York."

**Zoe Voigt** ("Moving Matsumoto," pg. 158) is a North Carolina-based writer who lives in a house that was featured in *American Home* magazine in 1954, the same year George Matsumoto designed the Poland house. Living in a home from the same era gave her an enhanced perspective on the elegance of Matsumoto's designs.



For more about Herman Miller's design legacy, please go to [HermanMiller.com/discoveringdesign](http://HermanMiller.com/discoveringdesign). For the Herman Miller retailer nearest you, call 1 800 866 3124, or go to [HermanMiller.com/hmhome](http://HermanMiller.com/hmhome).

© 2005 Herman Miller Inc.



May 20–23 2006  
Jacob K. Javits Convention Center  
800-272-SHOW or 914-421-3206  
icff.com



Produced and Managed by George Little Management, LLC  
Sponsored by Metropolis Internationally Sponsored by Abitare, Domus, Frame, Interni, Intramuros, Wallpaper\*  
Approved by American Society of Interior Designers (ASID), International Furnishings and Design Association (IFDA),  
International Interior Design Association (IIDA)



2006 | NYC



**ICFF**  
INTERNATIONAL  
CONTEMPORARY  
FURNITURE FAIR





MY WORLD.

Arne, sofas designed by Antonio Citterio.  
B&B Italia. Toll free 1-800-872-1697 [www.bebitalia.it](http://www.bebitalia.it) [info@bbitaliausa.com](mailto:info@bbitaliausa.com)

Milan London Paris Hannover Athens Bilbao New York Seattle Seoul Shanghai

Partner of the 51st International Art Exhibition *la Biennale di Venezia*

**B&B** TANGIBLE ART.  
**ITALIA**



# Nothing Ventured, Nothing Gained

I am so excited to be writing this letter on the occasion of Dwell's fifth anniversary. I must confess, though, that it's been a somewhat daunting task to approach this particular page this month. What was the best way, I wondered, to acknowledge such an important milestone without resorting to a self-congratulatory recounting of the magazine's accomplishments over the last five years, an effort that could veer quickly into self-aggrandizement. I thought about writing in rhyming stanzas...until I read Shoshana Berger's clever ode to never growing up in her latest *Readymade* editor's note. I even considered borrowing from that categorically non-literary genre, the end-of-year Christmas letter ("...and Timmy graduated from dental school, and our lovely daughter Jean married her high school sweetheart, Kip"). When I reached this sorry point, I put down the pen (or rather, closed the Word document), and did what any enterprising yet blocked writer would do—procrastinate by searching the Internet.

Well, it took only seconds on Google to learn that people commemorate fifth anniversaries with gifts of...wood. Admittedly, wood lacks the gleam of gold (50th anniversary) and the allure of diamonds (60th)—but we've got all that jewelry to look forward to in decades to come. And wood, as it happens, provides me with the perfect jumping-off point from which to share some exciting news.

It's been just over two years since Dwell launched the Dwell Home Design Invitational, an international competition to design an innovative and affordable prefab home that ignores the less than illustrious prefab precedents and embraces instead all the many benefits that prefabricated construction has to offer. The winning entry by Resolution: 4 Architecture was built in North Carolina in 2004, and unveiled at an open house that drew more than 2,500 visitors.

The intent of the Dwell invitational was never to build a single home, but to produce many, and in the process affect the way homes everywhere are designed and built. The overwhelmingly enthusiastic response to Res: 4's design—which the *Washington Post* described as "arguably the most high-profile modern prefab house in America"—convinced us that devoting our energy to making this home available to the public would be well worth it.

It wasn't easy. Long-standing assumptions die hard, and we were facing many that were deeply held. Not only is the manufactured-housing industry stigmatized, modern architecture is, too. Combatting everything

from a persistent belief in inevitably shoddy construction to the (mis) perception that modern homes have no resale value—or even a market, for that matter—was no easy feat.

But last fall, while attending the Automated Builders Consortium Convention in Philadelphia, Joseph Tanney of Res: 4 and I had the good fortune to meet Patrick Gilrane, chairman of Empyrean LLC (formerly Deck House), a firm specializing in architecture, planning, and component fabrication. Gilrane and Empyrean president Michael Harris saw in the Dwell Home not the obstacles but the possibilities, and so began the process of figuring this all out.

Less than a year later, we are pleased to offer to the public, in partnership with Empyrean, not one but three beautifully designed, highly functional, and eminently livable modern prefab homes (shown on the next three pages). Resolution: 4 Architecture has adapted their winning Dwell Home design; Charlie Lazor of Lazor Office has created a unique twist on his brilliant FlatPak system; and Empyrean's own Joel Turkel has contributed Next House, an inspiring new design, to round out the group. (Oh, and that's where the wood comes in—you can choose from mahogany, cedar, or Douglas fir for your Dwell Home.)

The Dwell Design Invitational was inspired by *Arts & Architecture's* groundbreaking Case Study Program, the impetus of which was to reinvent the house as a way to redefine living. This is a concept that both Dwell and Empyrean couldn't take more to heart, and we feel that these homes are a move in that direction.

Dwell itself has, over the last five years, sought to redefine living, to look at modernism not merely as an adjective or trend but as a belief system, a way of thinking about the world. In the years to come, we'll be increasingly focused on the things that matter to you (and to us), like integrating green/sustainable practices into architecture and enhancing the ways design can improve our daily lives.

Since 2000, we have achieved many goals and passed many milestones—from steady increases in circulation (from 50,000 to a quarter of a million) to winning the 2005 National Magazine Award for General Excellence last spring. But none are as important as our growing readership and the community that has been created from it. We encourage your continued correspondence and dialogue. It really inspires what we do every day. ▶

ALLISON ARIEFF, EDITOR-IN-CHIEF  
allison@dwellmag.com



Resolution: 4 Architecture



Resolution: 4 Architecture's winning design for the Dwell Home Design Invitational is now available to the public.

Ground Floor



Upper Floor

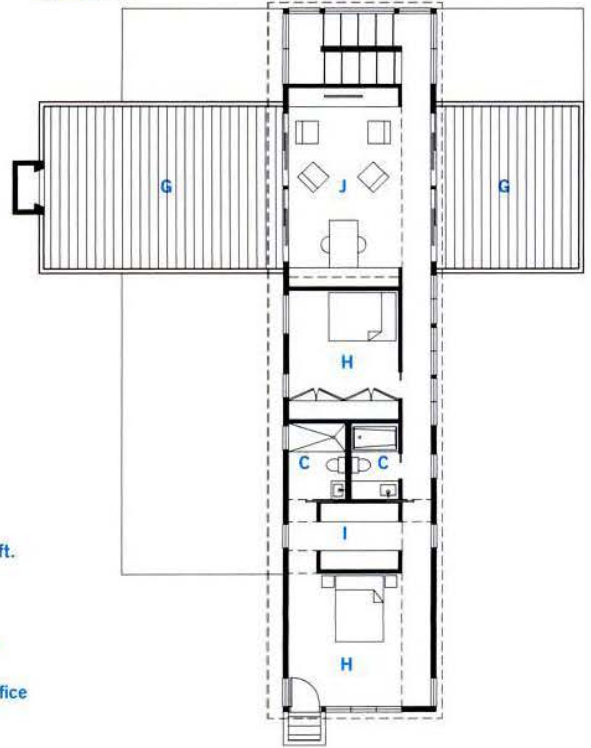

Res: 4 Floor Plan / 2,550 sq. ft.

- |               |                |
|---------------|----------------|
| A Studio      | F Living       |
| B Guest/Study | G Deck         |
| C Bathroom    | H Bedroom      |
| D Kitchen     | I Closet       |
| E Dining      | J Media/Office |



PHOTO W MONTREAL



WARMTH OF COOL \_THE EXPERIENCE OF LIVING AS ART

EXPLORE [WHOTELS.COM/THEWORLD](http://WHOTELS.COM/THEWORLD)

STARWOOD PREFERRED GUEST | 877 WHOTELS | WHATEVER/WHENEVER™ SERVICE

Copyrighted material



FlatPak



When Charlie Lazor of Lazor Office couldn't find a modern affordable home for his family, he was inspired to design and build his own. His FlatPak house is the result.

Ground Floor

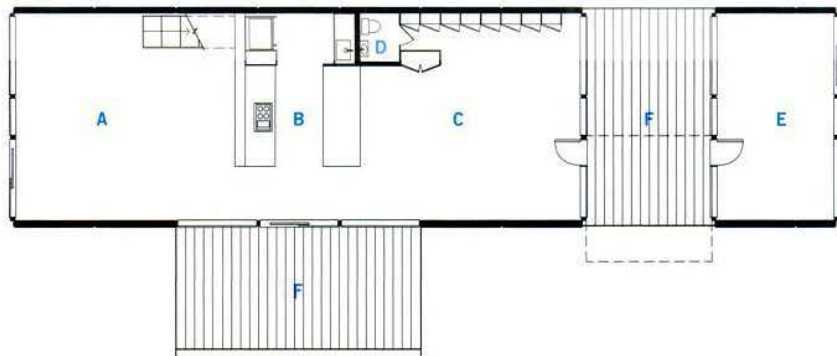

FlatPak Floor Plan / 3,044 sq. ft.

- A Living Room
- B Kitchen
- C Dining
- D Bathroom
- E Study
- F Deck
- G Bedroom
- H Bathroom
- I Family Room
- J Laundry
- K Guest Room

Upper Floor

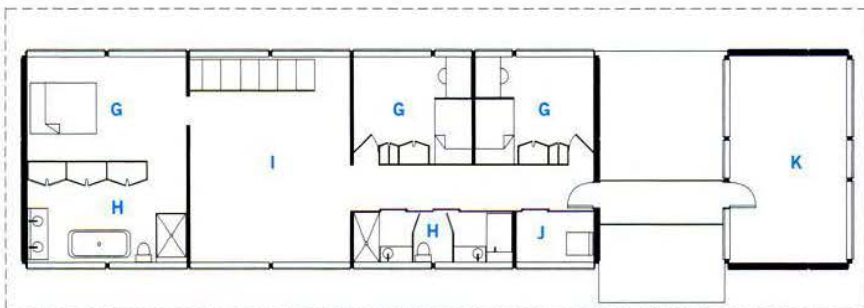





a new generation: bulthaup b3

[www.bulthaup.com](http://www.bulthaup.com) 800 808 2923

ATLANTA CHICAGO DALLAS DENVER HOUSTON LOS ANGELES MIAMI MINNEAPOLIS NEW YORK PHILADELPHIA SAN DIEGO SAN FRANCISCO SEATTLE WASHINGTON DC

bulthaup

Copyrighted material



Next House



This light-filled, open-plan home with modified butterfly roof was designed by Emyprean architect Joel Turkel.

Ground Floor

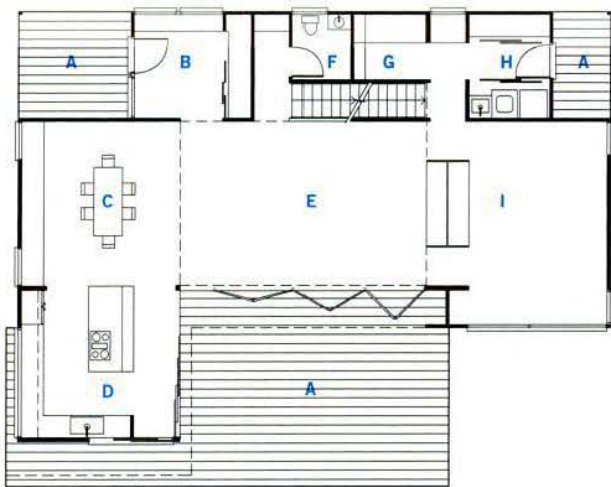

Upper Floor

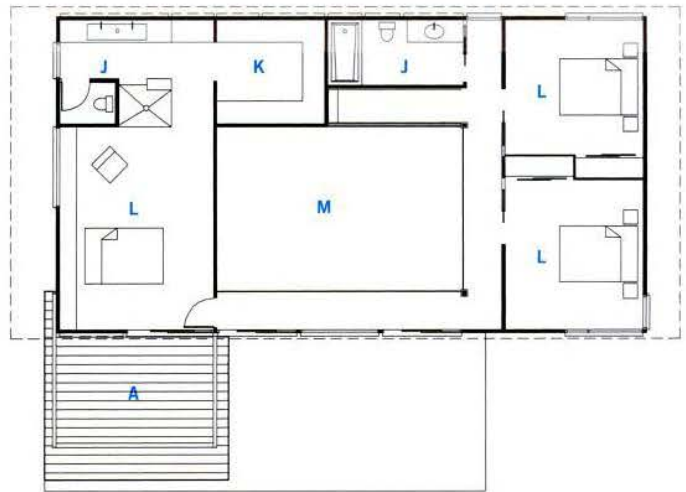

Deck House Floor Plan / 2,526 sq. ft.

- |             |               |                 |
|-------------|---------------|-----------------|
| A Deck      | F Lavatory    | K Closet        |
| B Vestibule | G Storage     | L Bedroom       |
| C Dining    | H Mud/Laundry | M Open to Below |
| D Kitchen   | I Family Room |                 |
| E Living    | J Bathroom    |                 |





**PRINCE STREET** House & Home Collection

A COLLECTION OF RESIDENTIAL FLOORCOVERING



THE PERFECT CHOICE FOR YOUR HOME

MAISTRI  
*la cucina*

KITCHENS BEDROOMS BATHROOMS CLOSETS WARDROBES SOFAS

NYLOFT  
kitchens & home interiors



Counters by CaesarStone

Dealership Inquiries Welcome. For dealer locations please visit [www.nyloft.net](http://www.nyloft.net)

Corporate Offices:  
6 West 20th Street, New York, NY 10011  
T (212) 206 7400 F (212) 206 9070  
[www.nyloft.net](http://www.nyloft.net) [info@nyloft.net](mailto:info@nyloft.net)

NYLOFT Phoenix - Flag Store opening fall 2005  
4041 North Central Ave. Suite 105, Phoenix, AZ 85012  
Design Studio T (602) 628 4963  
[celestino@nyloft.net](mailto:celestino@nyloft.net)



5

**Five years ago, in our very first issue, I wrote about how I came to love modern design. I recounted wearily sitting in a darkened, overheated classroom watching slide after slide of Victorian houses. Then a slide of Frank Lloyd Wright's Robie House flashed on the screen. From that moment on, I was convinced of the importance of design that spoke to our time and was inspired to support it.**

**I built my own home, and while doing so realized that a magazine that embodied the modern aesthetic and provided a vocabulary for design expression would have been a tremendous help. A business plan ensued, people were hired, and we all set about our mission: to create a magazine that showcased modern architecture and design in an intelligent yet accessible way, a magazine for everyone eager to embrace the modern world.**

We have all worked hard since then to make sure that the magazine and the brand flourish and that we stay true to our mission. I am happy to say that we've managed to achieve these goals, and I am grateful to everyone on the Dwell staff (see photos on pages 34 and 52) who has helped make it happen. I am also grateful to the readers and advertisers who have supported us with such dedication.

Dwell has grown over the last five years, and so too has the public's interest in design. When we launched in 2000, people interested in design seemed like a small, exclusive group. When talking about the magazine, we'd mostly hear questions like "What is modern?" or "Isn't modern just a trend?" To us, this seemed strange, as we have always believed that good design is an elevating and integral part of any culture. Because of this, we've strived to chronicle people's growing desire and willingness to embrace design that celebrates this age.

Today we're not asked those questions quite as often. Now, so many people are excited about modern design for many different reasons, among them its beauty, its culture, and its optimism. Dwell has shared in and continues to contribute to the increasing interest in the subject; our circulation growth—from 50,000 in 2000 to a quarter of a million today—attests to this, and

we're honored to be recognized as having a role in this design evolution.

We imagine that the passion for modern design will continue to grow and flourish. And since we are part of this modern-design movement, it's our responsibility to ensure it retains characteristics essential to it, like innovation and integrity. We want this period to be remembered as a time in history when design was explored through inspired, client-centric, idea-based methods, and where those methods were manifest in beautiful, humane, and engaging work. We hope to represent these ideals in our magazine.

Over Dwell's next five years, we will be launching products, conferences, and events to further inform and inspire our audience. Dwell will also show up in your mailbox more often: nine times in 2006, ten in 2007. And to do all this, we will need to remain as innovative as the people, projects, and products we cover. We will take direction from the work that inspires us. Openness, collaboration, and authenticity are concepts we hope to represent in our pages, as well as qualities that we aspire to embody in ourselves.

One of the crucial tenets of modern design is its willingness to embrace change and we are firm believers in the old adage that the only constant is change. While we accept the reality of a world in flux, we also know that we can choose to engage, dream, and help shape this change. We imagine a more beautiful and just future—and we hope to support this future as fully as we can. ■

LARA HEDBERG DEAM, OWNER & FOUNDER  
lara@dwellmag.com







In October of 2000, a five year anniversary seemed like a long way off. But here we are, bigger and better in 2005. Despite continuing difficulties fielding a complete team for our Dwell Draginz softball games, we were miraculously able to get most of our San Francisco staff in one place for the five year celebration shoot. (NYC staff and a key to names can be found on page 34.)







FOR THE LOVE OF COOKING.™

Can you imagine using anything less than heirlooms? (Neither can we.) To create a kitchen worthy of only the finest ingredients, call 1-800-Jenn-Air or visit [www.jennair.com](http://www.jennair.com).

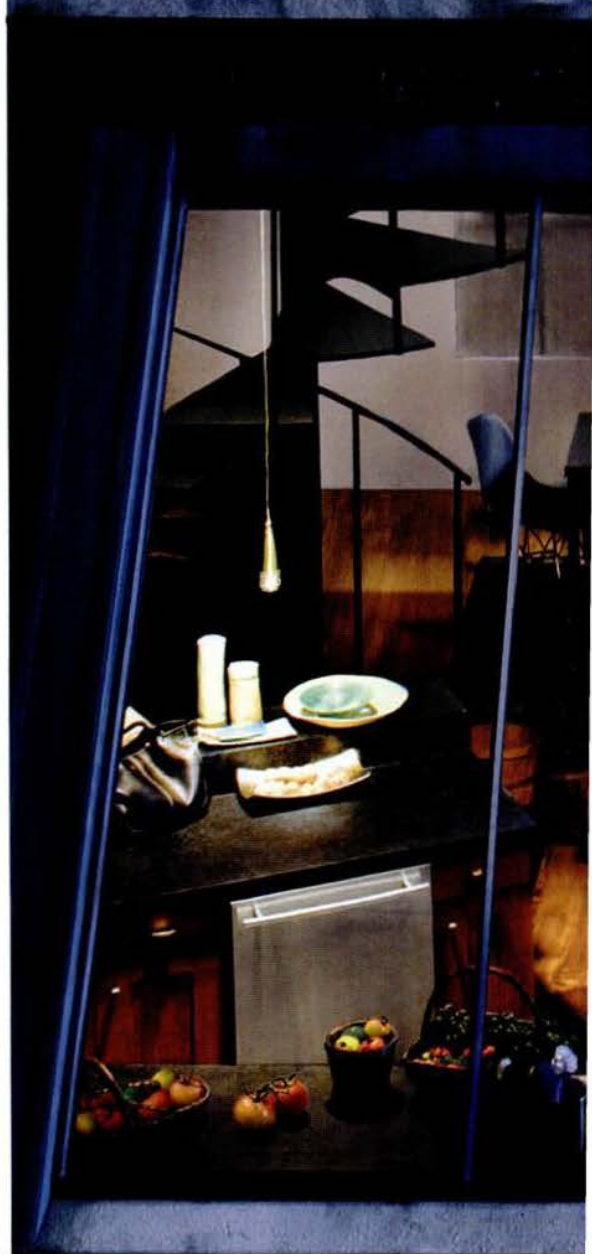



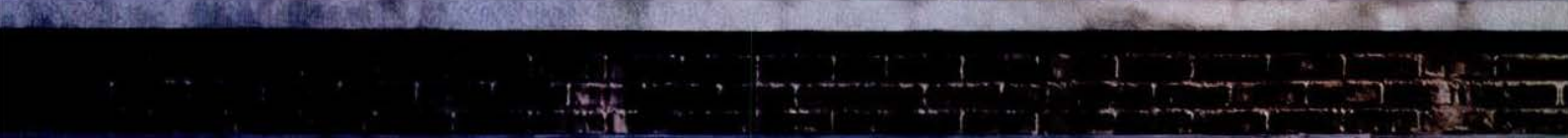





**Designing the Taxi / 1 Nov–23 Nov / Parsons School of Design / New York, NY /** An exhibition celebrating the hundredth birthday in 2007 of an American icon that asks how we can make a better yellow cab. Will this urban symbol get a major tune-up?

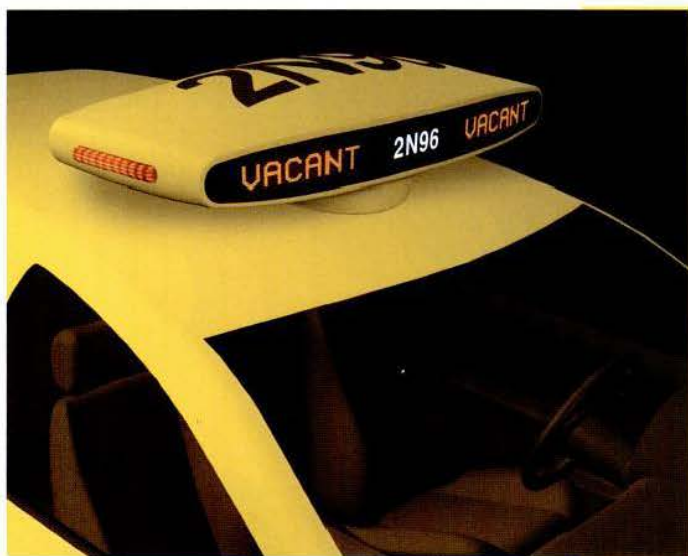

Ever tried to catch a cab at rush hour, when every driver's shift is ending, or watched helplessly as two cabbies in unair-conditioned cars almost come to blows? Last June, New York-based nonprofit the Design Trust for Public Space called together artists, designers, public officials, transportation experts, and taxi industry leaders to improve hack life. The workshops explored not just the design of the vehicle itself, but also energy-efficiency, accessibility for the disabled, and quality-of-life concerns for fares and drivers alike. The resulting exhibition features models, renderings, and drawings of concepts by designers, including Ideo, Pentagram, and Antenna. It will include Truck's playful yellow street furniture, which would give cabbies the real estate to chat and chew on breaks, and CityStreets' tall, narrow, hybrid vehicle, called Cabsule, with a "super-comfortable" cockpit and wireless hailing and dispatching capabilities. We hope these schemes don't remain parked in the gallery. [parsons.newschool.edu/events](http://parsons.newschool.edu/events)



Like you, it's an oval peg in a square world.

Danish Design since 1925



Some move to a different beat. Especially when it's provided by BeoCenter 2. The brushed aluminum wings glide aside, revealing a complete audio and video system with CD, DVD and radio. Because fitting in should never be a priority. Find your nearest Bang & Olufsen showroom at [www.bang-olufsen.com](http://www.bang-olufsen.com) or call 800-531-9873

**The distinctive BeoCenter 2**

BANG & OLUFSEN 

Copyrighted material





**Flirtstones** / By Barbara Goltermann for SpHaus

The perfect complement to your flourishing monstera or your prodigious philodendron, this seating system will fit effortlessly into any phytophilic living space. Fashioned from polyurethane foam and a reinforced tubular frame, each of the system's four components (sofa, armchair, and two poufs) can be used individually or combined to form a stretch of stony perches, and can be upholstered in a variety of fabrics. [www.sphaus.com](http://www.sphaus.com)

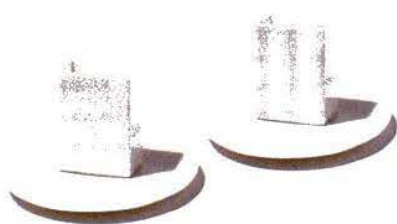

**Programma 8** / By Franco Sargiani and Eija Helander for Alessi

Named to fit Alessi's catalog structure in the 1970s—which divided its products by type, then subdivided them into programs—these modular pieces integrate table service with cooking and food preparation through their focus on multifunctional and interchangeable design. [www.alessi.com](http://www.alessi.com)

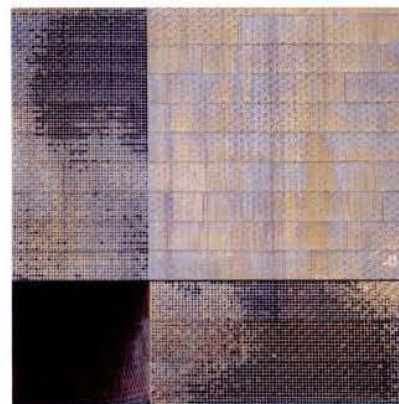
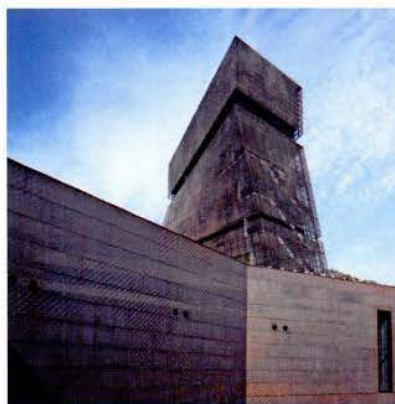

**De Young Museum** / San Francisco, CA

Surprisingly, many San Franciscans initially considered Swiss architects Herzog & de Meuron's design for the new de Young Museum a blight on Golden Gate Park. The dramatic tower was said to disturb the tree line, and the copper siding was decried as incongruous with its surroundings. But the finished product, set to open October 15, is a spectacular merging of light, space, and materials whose presence should quell even the most vocal dissenters. [www.thinker.org](http://www.thinker.org)

**INDEX: 2005** / 23 Sept–13 Nov / Various locations / Copenhagen, Denmark

Proving to the world that good design is not just about pretty colors and appealing forms, the Dutch created the INDEX award to celebrate innovation, ingenuity, and the intrinsic usefulness of products. The work of over 100 award hopefuls will be on display throughout the city, with entries including a solar pasteurization unit for HIV-infected breast milk, a robot assistant for the elderly, and a bike designed to facilitate family transport (at right). [www.index2005.dk](http://www.index2005.dk)





**Dear Ketel One Drinker**  
**Someone once**  
**described our product as**  
**'class in a glass.'**  
**And they say poetry is dead.**



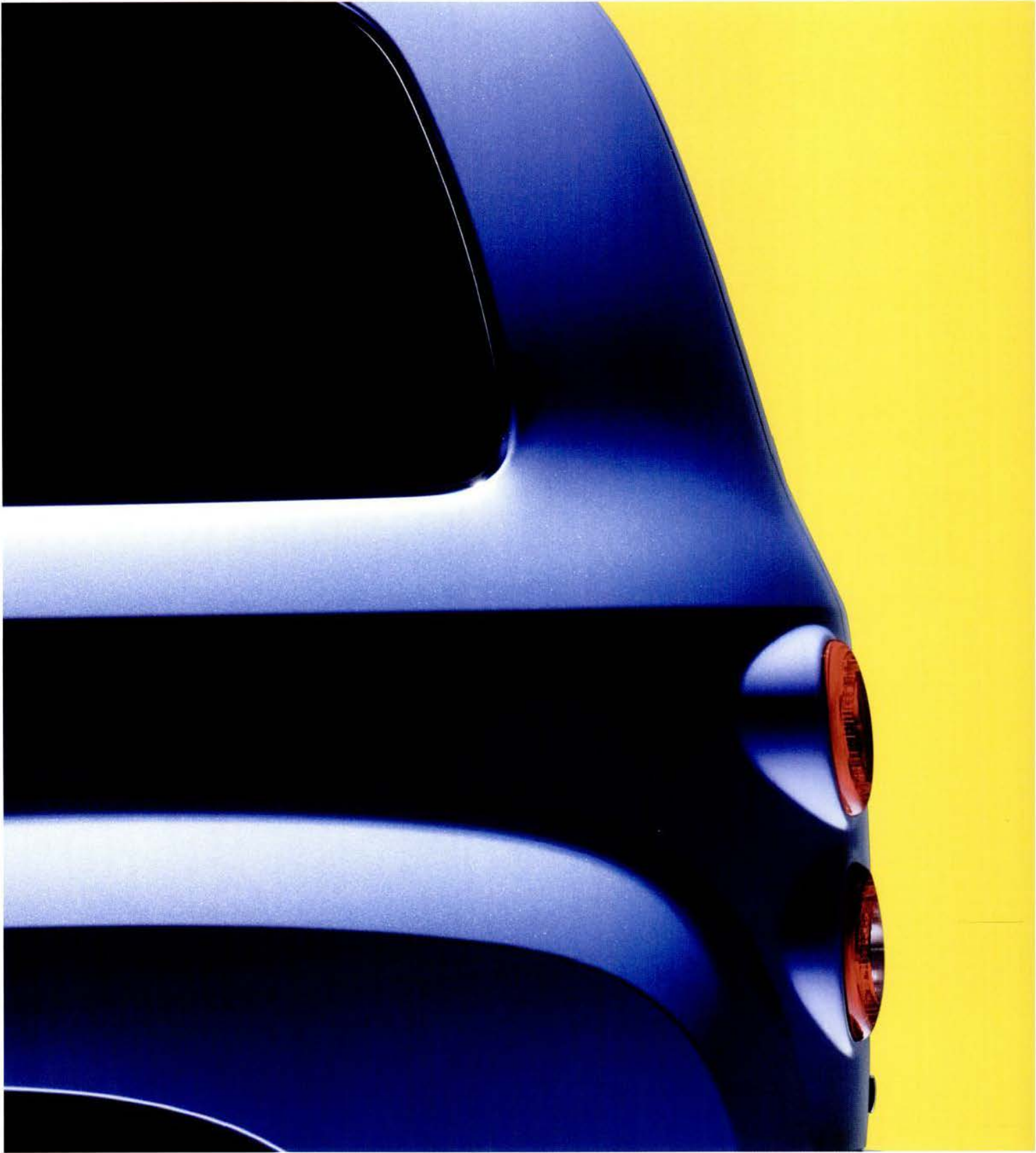

**HHR**

THE HHR™ IS ROLLING PROOF THAT COOL CAN BE USEFUL AND USEFUL CAN BE COOL. GET INTO THE LATEST



**NORMAL IS A CYCLE ON A WASHING MACHINE.**

\*MSRP. Tax, title, license, dealer fees, and optional equipment extra. ©2005 GM Corp. Buckle up, America!

**FORM OF SELF-EXPRESSION FOR JUST \$15,990.\* AS SHOWN \$18,790.\* THE NEW CHEVY™ HHR.**







**SPLIT THE DIFFERENCE.**  
The answer to the age-old question,  
How am I going to get this home?  
The flat-folding rear seats and  
front passenger seat effortlessly  
convert into 55 cubic feet  
of the perfect fit.

#### DO THE SHUFFLE.

Every HHR has an auxiliary  
iPod® input jack and an available  
260-watt premium sound system.  
Load up your iPod® with your  
favorite driving music, set it to  
"shuffle songs," and *voilà*,  
every drive will have its  
own soundtrack.



**HHR** SIX BILLION PEOPLE. ONE YOU. WITH FLEXIBILITY THAT WOULD MAKE A CONTORIONIST JEALOUS, AN AVAILABLE



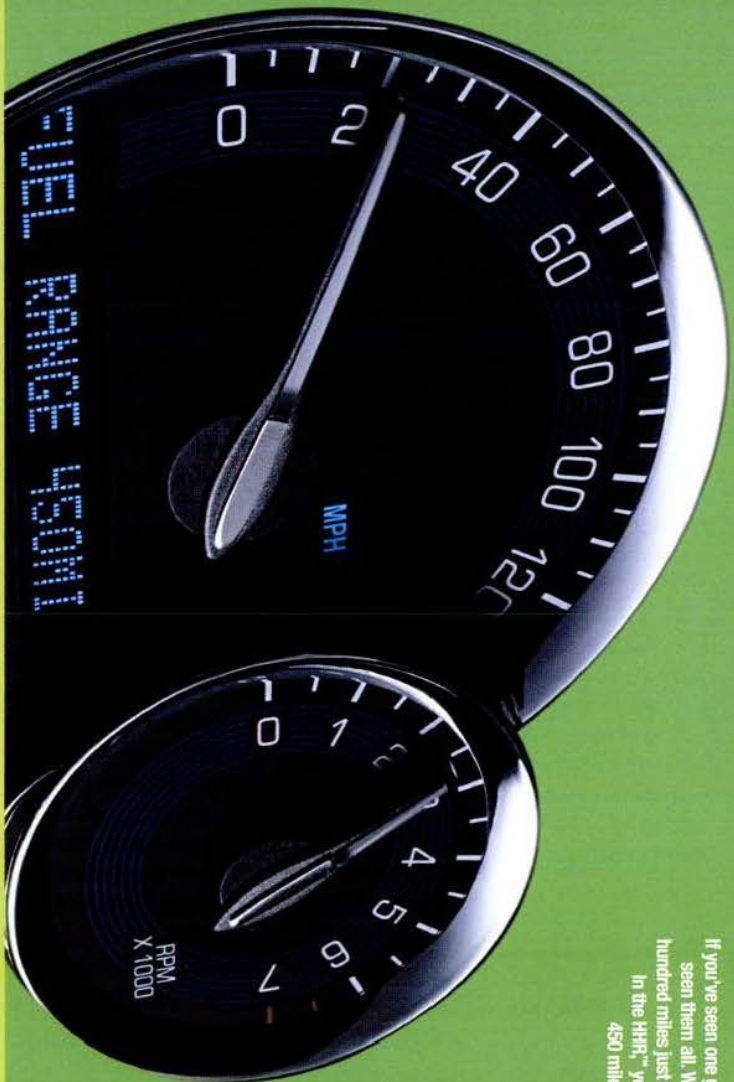

#### WHERE TO?

If you've seen one gas station, you've seen them all. Why stop every few hundred miles just to see a new one? In the HHR,\*\* you can travel up to 450 miles on a single tank.

#### MISSING IN ACTION.

The auxiliary glove box is ideal for cell phones, pens, glasses, CDs, heavy road trip snacks, and anything else that has a habit of getting MIA.



REMOTE STARTER† AND SUNROOF\*\* UTILITY IS ALWAYS IN STYLE IN THE NEW CHEVY™ HHR.



\*Cargo and load capacity limited by weight and distribution. †On select models with automatic transmission. \*\*On select models. Eames® LCW Chair courtesy of Herman Miller, Inc., and the Eames Office (eamesoffice.com). iPod is a mobile digital device. iPod is a trademark of Apple Computer, Inc. All rights reserved. ©2005 GM Corp. Buckle up, America!





**HHR** DEPART FROM THE ORDINARY FAST WITH THE HHR™ ECOTEC® ENGINE, TOURING SUSPENSION, AND AVAILABLE 17-INCH





# HHR

UNBLEND.

AN AMERICAN REVOLUTION

\*On select models. Chevy is a trademark of the GM Corp. ©2005 GM Corp. Buckle up, America!

POLISHED-ALUMINUM WHEELS.\* WHAT ARE YOU WAITING FOR? GO TO CHEVY.COM AND CHECK OUT THE NEW HHR.





## In the Modern World

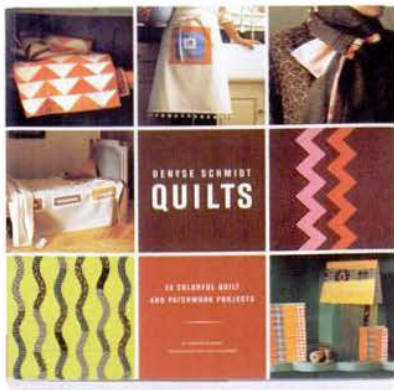

**Denyse Schmidt Quilts / By Denyse Schmidt / Chronicle Books / \$24.95**

Not everyone has a grandmother to teach them to sew, let alone tutor them in the art of quilting. But as the number of autodidact knitters and sewers increases, so too is the demand for a how-to guide for this fading art form. This book is filled with step-by-step instructions for projects ranging from muffs to slippers to modern quilting patterns. Schmidt's designs lend a fresh eye to an age-old tradition. [www.chroniclebooks.com](http://www.chroniclebooks.com)

PHOTO BY PETER BELANGER (BOOK)



**Eva / By Christopher Alvarado for Bernhardt Design**

The Art Center College of Design's collaboration with Bernhardt Design on a collection of student-designed furniture has not only afforded students the opportunity to learn about design, from conception to manufacturing and marketing, it has also resulted in some inspired creations—like this swoon-inducing chair. [www.bernhardtdesign.com](http://www.bernhardtdesign.com)

**The Matter of Time / Installation by Richard Serra for the Guggenheim Bilbao**  
Richard Serra's *The Matter of Time* will permanently inhabit the Guggenheim Bilbao's largest gallery, a 32,000-square-foot room lit naturally by a complex ceiling of curvaceously angled skylights. At the unveiling, Serra, surrounded by a group of journalists, exclaimed abrasively, "I don't think of my piece as a container for the superfluity of the architecture." Abrasion continues—dynamic and beautiful—between the sculptures and their space. [www.guggenheim-bilbao.es](http://www.guggenheim-bilbao.es)



©2005 Jenn-Air Appliances



You'll want to lick the bowl even when there's nothing in it.

Choose from over forty eye-catching combinations or find a store near you at [www.jennair.com](http://www.jennair.com). To order by phone, call 866-479-5656.





# accent with style

Flare's sculptural profile is cut from natural steel creating a remarkably artful accent at an incredible value. Enhance your room with any of our beautiful accent tables—designs range from classic Asian to mid-20th-century modern—all offered at our lowest prices every day, in stock and ready for delivery.

Flare table \$269



Paige chaise \$699

# Room&Board®

Chicago Denver Minneapolis New York San Francisco South Coast Plaza Village

roomandboard.com | 800.486.6554

Copyrighted material



**Modern Across America in Print** / Over the last few decades, almost every corner of our country has been strip-malled, McMansioned, and Wal-Marted into homogeneity. Thankfully, a new generation of undaunted architectural pioneers are making a stand—as documented by a number of new books dedicated to their works.

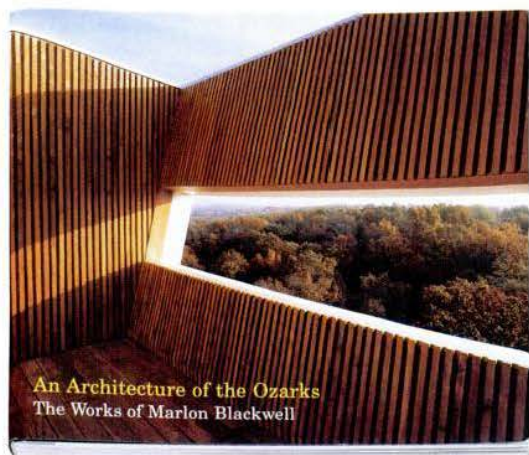
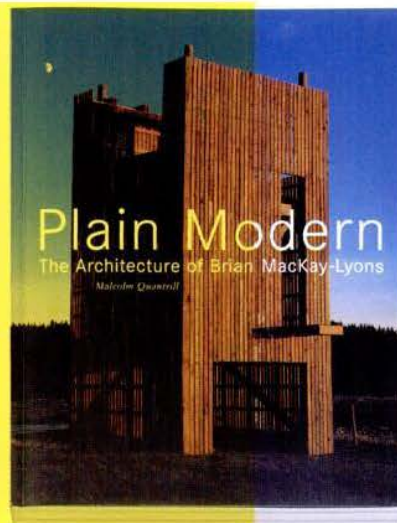
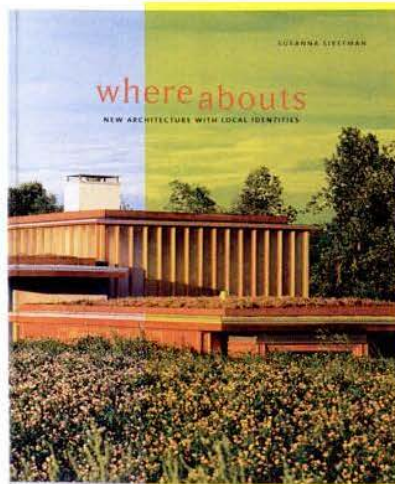
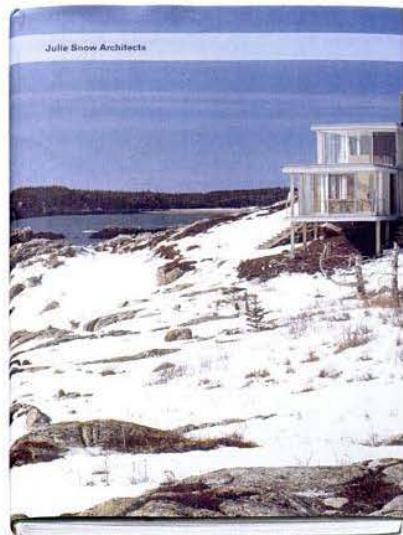

As her monograph makes clear, Julie Snow, working out of Minneapolis, Minnesota, is indebted to a Case Study aesthetic, but has created a body of work that takes full advantage of the northern climate. Hers is a green architecture born out of solid, lasting materials and intelligent design decisions. Further north, in Halifax, Nova Scotia, the shingled exteriors of Brian Mackay-Lyons's work speak to the vernacular style of coastal farmhouses; *Plain Modern* radiates a sense of timelessness so elusive in today's world. The work of Fayetteville, Arkansas-based Marlon Blackwell, as depicted in *An Architecture of the Ozarks*, takes on an organic complexity (beehives and dragonflies serve as inspiration). Blackwell's down-home sophistication belies prevailing perceptions of the Bible Belt.

In her introduction to *Whereabouts*, Susanna Sirefman writes a passage that could be applied to each of the above architects: "Salient regional qualities—construction techniques, materials, cultural idioms—have not vanished; rather, they are reimagined, redefined. Local climate, geography, topology, sociology, and psychology all play an important part." Working backward from the International Style (which sought to create universal design principals—now showing at a downtown near you), Snow, Mackay-Lyons, Blackwell, and the host of architects featured in *Whereabouts* each apply the blueprint of modernism to a body of work that functions to its highest potential in its given environment. You might call it local flavor.

**Clockwise from left:**  
**Julie Snow Architects** / By Julie Snow / Princeton Architectural Press / \$40 / [www.papress.com](http://www.papress.com)  
**Whereabouts: New Architecture with Local Identities** / By Susanna Sirefman / The Monicelli Press / \$40 / [www.monacellipress.com](http://www.monacellipress.com)  
**Plain Modern: The Architecture of Brian MacKay-Lyons** / By Malcolm Quantrill / Princeton Architectural Press / \$40 / [www.papress.com](http://www.papress.com)  
**An Architecture of the Ozarks: The Works of Marlon Blackwell** / Princeton Architectural Press / \$40 / [www.papress.com](http://www.papress.com)





 Tretorn  
Wanderlust

[www.tretorn.com](http://www.tretorn.com)

Copyrighted material





**Doze / By Zeitraum**

Collegiate life was so simple in terms of design: House cleaning was ignored, sofas were secondhand, and the bed was a futon thrown on the floor. Though we don't yearn for those days of beer-sticky surfaces and snoring roommates, we do sometimes miss that ease of decor. The Doze bed offers an adult version of the dorm-room aesthetic, a basic horizontal plane on which to collapse at the end of the day. The difference? A sleek, solid wood frame and a backacheless night's sleep. [www.zeitraum-moebel.de](http://www.zeitraum-moebel.de)

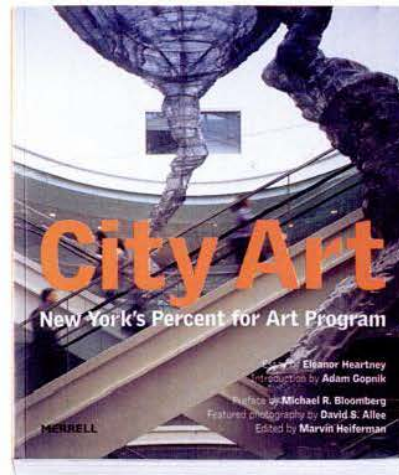

**City Art / By Eleanor Heartney / \$49.95 / Merrell Publishers**

The Percent for Art program was created to support public art and the near 200 projects realized are collected here. As Adam Gopnik points out in his thoughtful introduction, "art doesn't need to be examined closely every day to offer a deep experience over time. Its being there at all matters a lot." [www.merrellpublishers.com](http://www.merrellpublishers.com)

**Vidalia vase / By Jacob Marks for Skram**

Essentially furniture for your flowers, these vases forgo the glass and ceramic of more traditional vessels and opt instead for materials more often used to manufacture larger furnishings. These bentwood and brushed aluminum vases are dramatic, airy, and undoubtedly more durable. [www.skramfurniture.com](http://www.skramfurniture.com).



**Jean Prouvé: Three Nomadic Structures / 14 Aug–27 Nov / MOCA / Los Angeles, CA**

Numerous architects' and designers' portfolios contain ideas that have never made it past the computer screen. To that, we believe, Prouvé would let out a hearty guffaw. "Never design anything that cannot be made." He lived by this maxim, creating furniture and buildings that were easy to construct and intended for mass production. An engineer by training, Prouvé was partial to prefabricated systems, three of which are displayed through photos, objects, and parts of systems. [www.moca.org](http://www.moca.org)



Introducing the Purist® Hatbox toilet by Kohler.



1-800-4-KOHLER, ext. PAX

**KOHLER**.com/hatbox

THE BOLD LOOK  
OF **KOHLER**®



**Even if a room**

**is wiped clean**



**you should still see**

**your thumbprint.**



They like snooze buttons. Modernism. Chasing dreams. Whatever you're about, Andersen® windows can reflect who you are. You'll find everything from custom grilles and warm interior woods, to dramatic entranceways and decorative hardware.



© 2004 Andersen Corporation. All rights reserved.



If you're going to leave your mark on the world, what better place to start than your home. Call 1-800-426-4261, ref. #5244, or visit us at [andersenwindows.com](http://andersenwindows.com)

**LONG LIVE THE HOME™**

**Andersen**  
WINDOWS • DOORS







**Patrick Tourneboeuf: The Museum Project / 10 Sept–19 Oct / MB Fine Art / West Hollywood, CA**

Tourneboeuf unwittingly began his museum project when he was commissioned by the Cultural Minister of France to document the renovation of the Pompidou Center. The resulting photographs landed him subsequent commissions to photograph the renovation of the Grand Palais in Paris (1999) and the reconstruction of the Chateau de Versailles (2002). Similar to the works coming out of the Becher School, Tourneboeuf's photographs capture the absence of life in places designed to be peopled; the expropriated galleries result in lush images of vacant, storied spaces. [www.mbfala.com](http://www.mbfala.com)

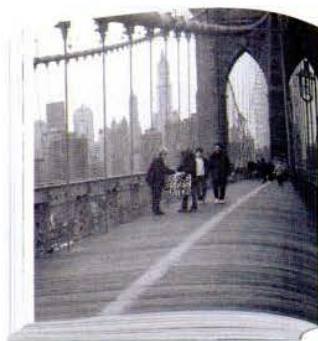

**Suggestion / by Illegal Art / Chronicle Books / \$12.95**

Collected from various locales in and around NYC, this compendium indulges the random thoughts of common folk by asking them to contribute to an omnipresent suggestion box. A noble endeavor, with sometimes poignant and humorous results, but that just as often reads like a transcription of bathroom graffiti. [www.chroniclebooks.com](http://www.chroniclebooks.com)



**Barbarella table / By Blu Dot**

Without *Barbarella*, the 1968 sci-fi fantasy starring Jane Fonda as a lusty queen of the galaxy, pop culture would be without one of its favored barometers of kitsch (and Duran Duran, named after the film's notorious villain Durand Durand, would be nameless). The powder-coated-steel Barbarella collection, seen here as a rectangular coffee table (a square model, side table, and console table are also available), comes packed flat and is bent into its vaguely futuristic shape upon arrival. Once assembled, place it atop a thick brown shag rug and repose provocatively. [www.bludot.com](http://www.bludot.com)



**Doggyboy / By Fatboy**

The days of dog beds covered in dowdy plaids and polka dots are over, thanks to Fatboy. These easy-to-clean nylon-covered pillows are available in two sizes and seven vibrant colors. But before you get jealous of Fido, be sure to check out the human versions. [www.fatboyusa.com](http://www.fatboyusa.com)



Light can transport your soul.  
Particularly when you get to drive.

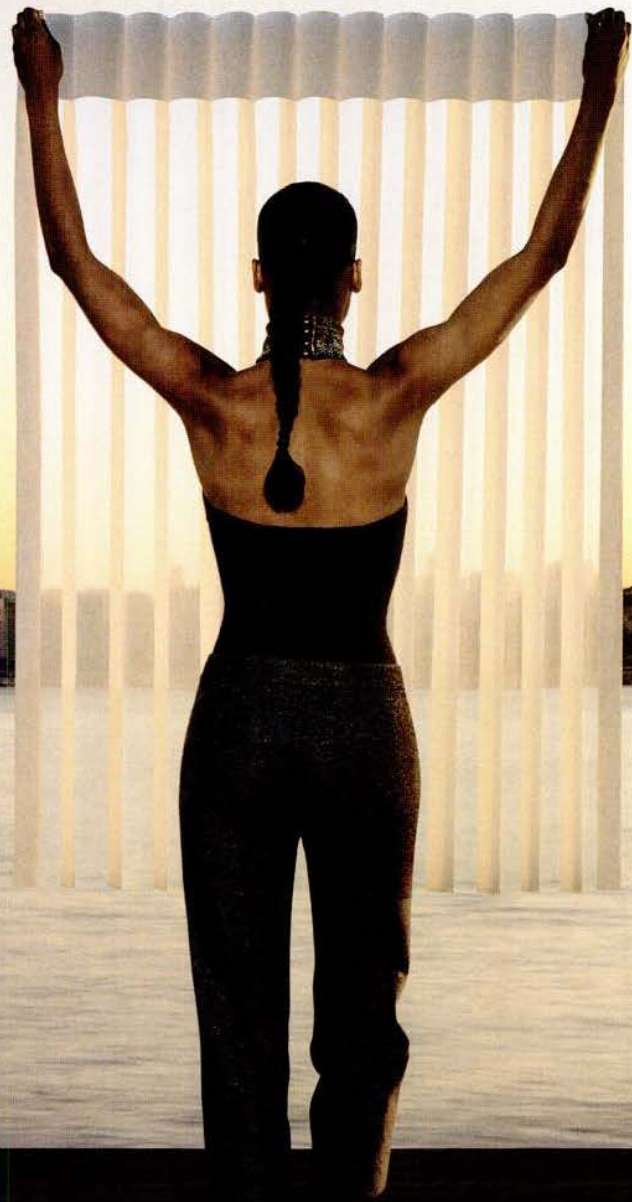

Your world becomes a more tranquil place with the light-diffusing power of Luminette® Privacy Sheers. They will enhance your view and elevate your spirits. Call 1-800-205-8225 today for our free booklet on expressing yourself with light. Or visit [hunterdouglas.com/freebooklet](http://hunterdouglas.com/freebooklet) to order your booklet and to see how our light-changing window fashions can enhance the environment of your home.

**HunterDouglas**  
LIGHT CAN CHANGE EVERYTHING™



**Print Furniture / One & Co. for OHIO**

If Albertus Seba, the 18th-century pharmacist and specimen collector, had had the opportunity to become involved in the modernist movement, the result might have looked something like this. San Francisco-based One & Co. is collaborating on furniture that fuses high-quality graphics and photography with well-crafted modern furniture from OHIO. There couldn't be a more appropriate dresser upon which to rest your copy of *Albertus Seba's Cabinet of Natural Curiosities*. [www.ohiodesign.com](http://www.ohiodesign.com)

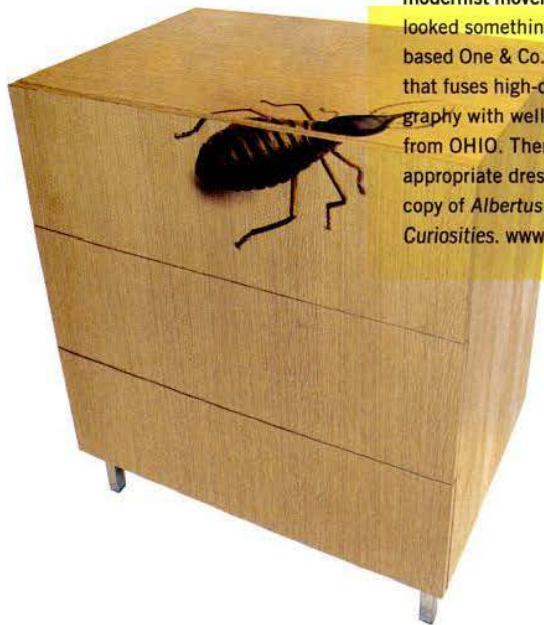

**Hiroshi Sugimoto: End of Time / 17 Sept–9 Jan / Mori Art Museum / Tokyo, Japan**

Japanese photographer Sugimoto captures an eccentric variety of everyday objects on film, from modern architecture to museum dioramas to his current obsession with Noh theater. The result is sublime prints that are so beloved by leagues of admirers that they rifle through the New York-based artist's trash bin in hopes of discovering his darkroom rejects. [www.mori.art.museum](http://www.mori.art.museum)

## SIMPLICITY'S BEAUTY

Is revealed with Glance by Jado. Inspired by the natural beauty of stream-worn stones and a waterfall's long arc, inspiring a whole room's design.

*Jado. Design with the faucet in mind.*



**JADO**

800.899.9812  
EXT. 3826  
[www.jadousa.com](http://www.jadousa.com)



Rugs / By Liselotte Watkins

Swedish fashion illustrator Liselotte Watkin's rug designs feature either women's serene faces caught mid-daydream, or the subjects of those daydreams: butterflies and flowers. Unusual color palettes (shades of brown and ochre, a cacophony of reds and greens) saucily pop off the floor despite their unmistakable expressions of *tristesse*. [www.spacedowntown.com](http://www.spacedowntown.com)



Moody washbasin / By Ambrogio Rossari for Even

It's true, fish can't bark, roll over, or meow, but does that really justify their being equated with towel racks and soap dishes? If leading scientists believe it's possible that even cockroaches have feelings it would behoove us to start treating our aquatic *amis* with a little more consideration. Would you comfortably spit your toothpaste on your finned friends? We think not. [www.evendesign.it](http://www.evendesign.it)

A white rectangular glass washbasin with a chrome faucet, mounted on a white vanity, with a bar of soap and a soap dish.

©2005 PORCHER

STYLE<sup>2</sup>

The Geometrique™ Rectangle Basin. Just one of the many unique glass shapes you'll find in our collection. Let your style shine with our full spectrum of European designs. To visit our nearest showroom, call us at 1-866-455-6118, ext. 2219, or visit [www.porcher-us.com](http://www.porcher-us.com).

PORCHER





**Malibu: A Century of Living by the Sea /**  
By Julius Shulman and Juergen Nogai /  
Abrams / \$50

The L.A. elite have called Malibu home for over a century, keeping the in-crowd in and all us lowly civilians out. Julius Shulman provides an insider's look, giving a decade-by-decade tour of the architectural superstars that are rarely seen, unlike their highly visible residents. [www.abramsbooks.com](http://www.abramsbooks.com)



**UTO /** By Lagranja Design for Foscarini  
Foscarini might call these indoor/outdoor silicon-rubber suspension lights UTO, but we'd like to call them Oompalafuzzles—mainly because their bouncy, fantastical shape makes them look like the perfect prop for an Oompa-Loompa dance, but also because it's fun to say. Available in the three colors shown—and no, if you chew on them, you will not turn purple. [www.foscarini.it](http://www.foscarini.it)



**Raymond Loewy: Designs for a Consumer Culture /** 15 Sept–23 Dec / Museum of Design Atlanta / Atlanta, GA

Raymond Loewy once said that he could lay claim to having affected every individual on a daily basis, “whether in the country, a village, a city, or a metropolis.” From the design of the Greyhound bus to NASA's Skylab to Lucky Strike's iconic packaging, for over 50 years Loewy and his firm had a hand in most aspects of commercial and industrial design. In addition to his most famous projects, selections from his personal archives are also on display. [www.museumofdesign.org](http://www.museumofdesign.org)

**Fly sofa /** By Alexander Taylor for Citizen / Mr. Taylor undoubtedly named his sofa for its aeronautical arms and lift-off like repose, but, as anyone crammed on a full 747 knows, that's where the comparison ends—if only flying could be so comfortable. [www.citizen-citizen.com](http://www.citizen-citizen.com)





TODD OLDHAM  
BY

L A Z B O Y

The new look of comfort

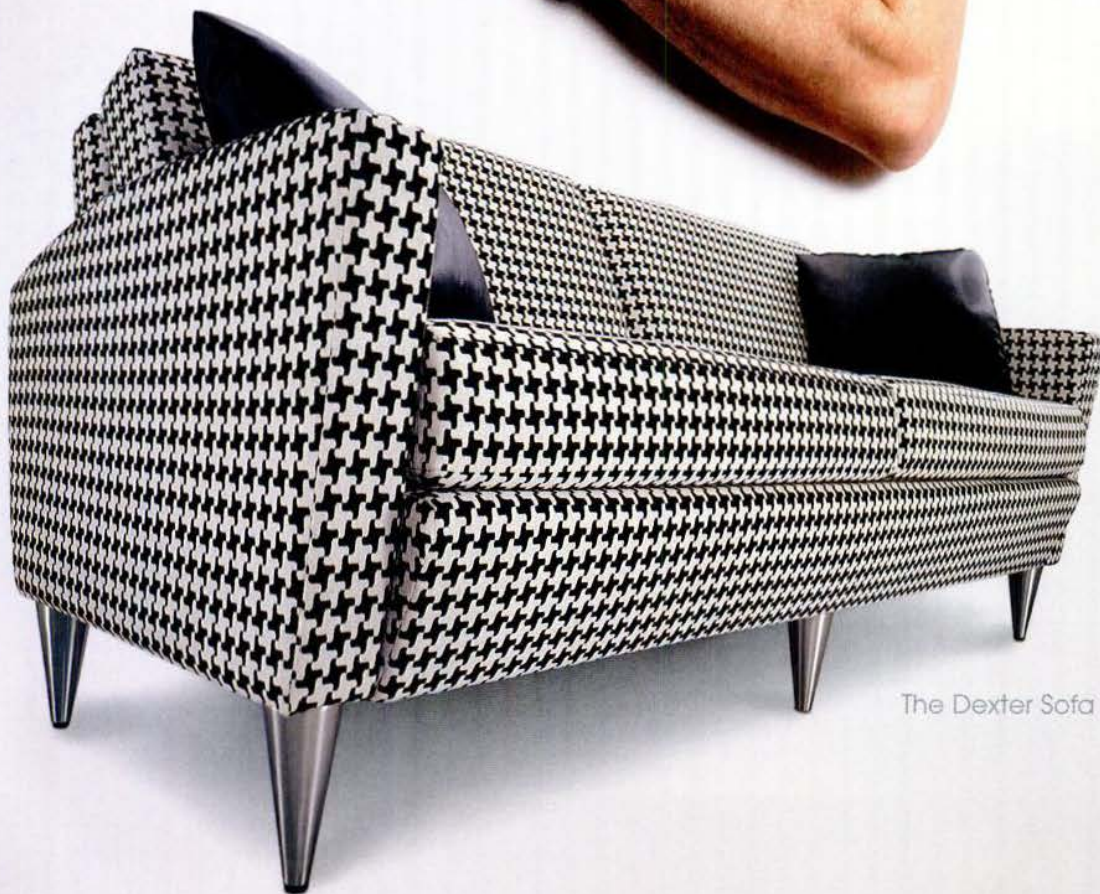

The Dexter Sofa

Todd Oldham by La-Z-Boy SoHo store Opening Fall 2005.

Visit [lazboy.com/offer-D7](http://lazboy.com/offer-D7) for a limited-time special offer.  
©2005 La-Z-Boy Incorporated. La-Z-Boy is a registered trademark of La-Z-Boy Incorporated. Todd Oldham is a registered trademark of L-Z Designs, Inc. Patent Pending.

Copy



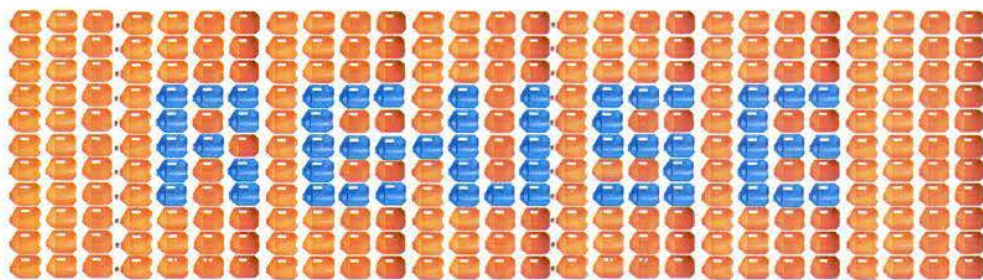

**The Laundry Lamp / By Lwindesign**

Made from reclaimed detergent bottles, these lamps get their phosphorescent glow from shrink-wrapped, low-energy, compact fluorescent tubes. Available in both wall-mounted and floor-standing units, the lamps illuminate your space with a clean conscience. [www.lwindesign.com](http://www.lwindesign.com)



**Looking at Los Angeles / Edited by Marla Hamburg Kennedy and Ben Stiller / Metropolis Books / \$85**

When it comes to getting to know a place, there's no substitute for walking—unless you're in L.A. In lieu of a flaneur-inspired stroll, you may want to consider checking out *Looking at Los Angeles*, which depicts a stunning L.A. as seen through the lens of over 80 photographers, including Julius Shulman, and Diane Arbus. After all, revelations like the inherent beauty of a terrazzo-like sidewalk become apparent only on epic meanderings—or, in rare instances like this, during time spent with a good book. [www.artbook.com](http://www.artbook.com)

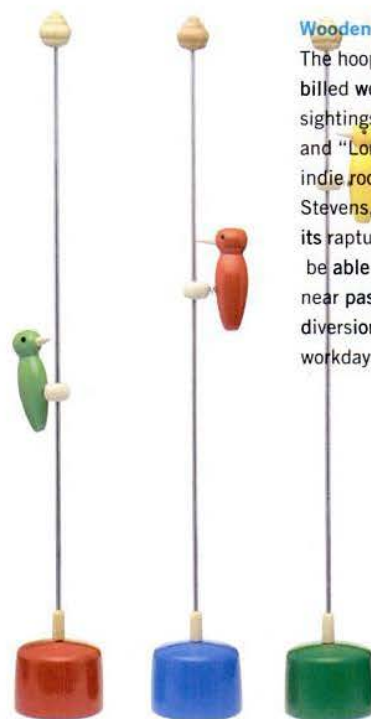

**Wooden Pecking Woodpeckers / Zebra Hall**

The hoopla over the disputably extinct ivory-billed woodpecker continues, with recent sightings in the Big Woods of Arkansas and "Lord God Bird"—a ballad penned by indie rock's favorite Christian, Sufjan Stevens, referencing a nickname given for its rapturous plumage. While you may not be able to spot your own ivory-bill, this near passerine pastime will provide a little diversion while you peck away at your workday. [www.zebrahall.com](http://www.zebrahall.com)



**Anselm Kiefer: Heaven and Earth / 25 Sept–8 Jan / The Modern Art Museum of Fort Worth / Fort Worth, TX**

The German neo-Expressionist artist Anselm Kiefer has spent much of his illustrious career creating majestic paintings and sculptures that illustrate his dual obsessions with Nazi Germany and the biblical story of creation, and the social implications of both. Kiefer is a child of postwar Germany, and much of his work reflects heavy themes of nationalism and mass persecution: Deep gray hues drench canvases, overcast skies exude sorrow, and even Heaven seems tainted by melancholy. Kiefer's art forces viewers to reflect on issues of social morality and national responsibility. [www.themodern.org](http://www.themodern.org)





## DishDrawer® Innovation

now available for your entire kitchen

You know us for our innovative DishDrawer® dishwasher. Did you know that we offer other great appliances as well? From our Active Smart® refrigerator that adapts to the way you use it, to our AeroTech® oven that gives you more control and our EZKleen® finish that keeps scratches and fingerprints away. Fisher & Paykel creates products that make your life easier. They are available now at over 4000 Kitchen and Bath showrooms nationwide. For more information, or to find a dealer near you, visit [www.usa.fisherpaykel.com](http://www.usa.fisherpaykel.com), or call us at 800.863.5394.

Also see the DCS by Fisher & Paykel line at [www.dcsappliances.com](http://www.dcsappliances.com).



**Fisher & Paykel**  
*innovative living*





## In the Modern World

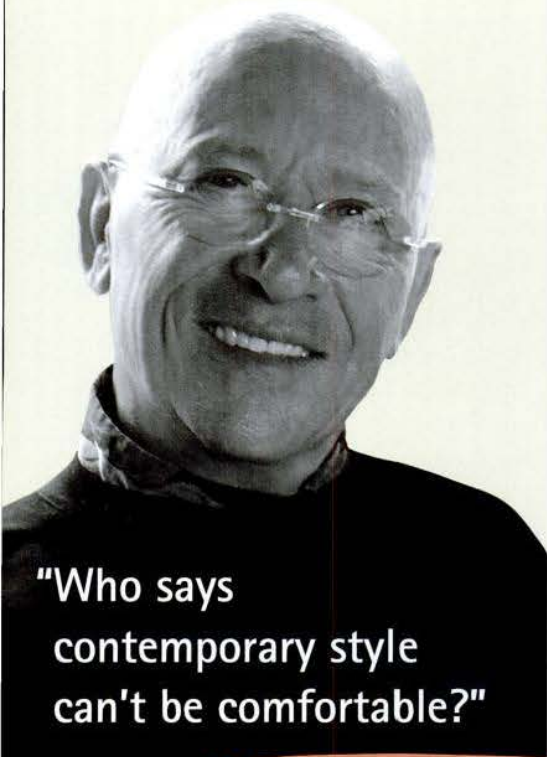

"Who says contemporary style can't be comfortable?"

-Pasquale Natuzzi,  
Natuzzi Group  
designer and CEO



"Everyday 4,000 people throughout the world find the ideal way to furnish their living spaces with Natuzzi. I invite you to find yours."

Enjoy the comfort and style of Natuzzi.

Visit [www.natuzzi.com](http://www.natuzzi.com) for the Natuzzi store or gallery near you.

**NATUZZI™**  
It's how you live™



**Minus Space: Lead Pencil Studio** / 19 Aug–20 Nov / Henry Art Gallery / Seattle, WA  
Young artist-architects Annie Han and Daniel Mihalyo, of the firm Lead Pencil Studio, create wry intersections between architecture and art, from a stairwell that ascends into the sky to a wall made of 19,000 nylon strands. Also on display is an installation that combines nylon netting, visquene, and fabric into floating planes. [www.henryart.org](http://www.henryart.org)



### Paola Lenti / Light Collection

Why is it that the backyard—arguably the most relaxing, pleasure-inducing space in your home—is often outfitted with stiff and clunky furnishings? Paola Lenti has designed a breezy alternative that is light, weather-resistant, and durable but also looks nice enough to be mistaken for living room furniture. [www.modernliving.com](http://www.modernliving.com)



### Dutch at the Edge of Design: Fashion and Textiles from the Netherlands

 / 8 Sept–10 Dec / The Museum at FIT / New York, NY

Designers from the Netherlands have long rejected the hegemony of the fashion and design world, fostering craftsmanship and individuality instead of pandering to the latest trend. This exhibit highlights the work of visionaries like Marcel Wanders, Viktor & Rolf, and Nicolette Bruncklaus, whose digitally printed silk curtains (left) attest to this ability to be both beautiful and unexpected. [www.fitnyc.edu/museum](http://www.fitnyc.edu/museum)



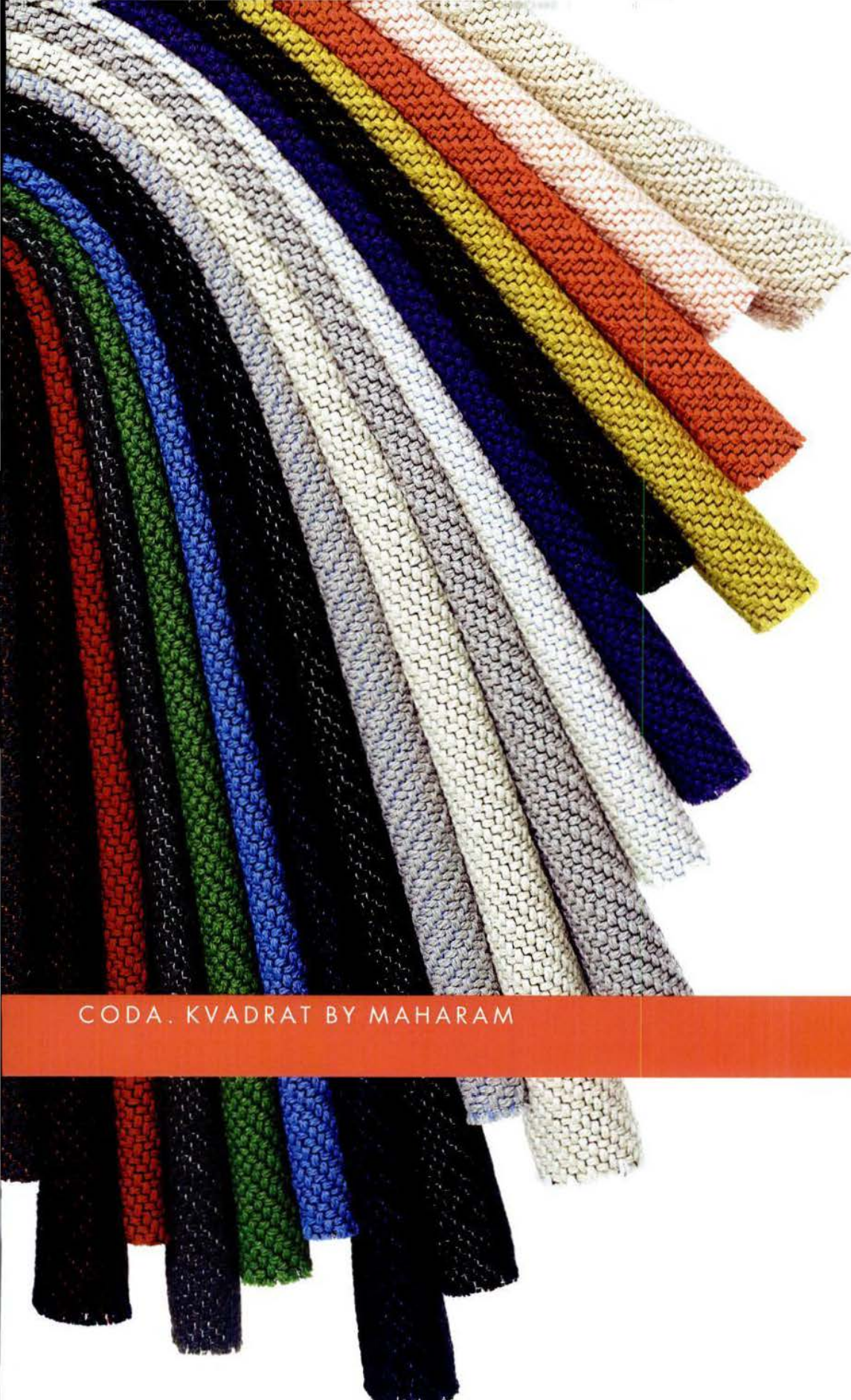

malharam

malharam.com

CODA. KVADRAT BY MAHARAM

800.645.3943



For the first time, the true beauty and power of Plasma HDTV is revealed.

MAN POWER

STANDYUREDI ONIGRETI



**HITACHI**  
Inspire the Next



Introducing the new Hitachi UltraVision® CineForm™ Series 42" Plasma HDTV.  
Hitachi one million pixel technology delivers the most vivid color and fine detail in Plasma HDTV.

At last in home theater, the true beauty and power of Plasma HDTV is revealed. Now with over one million pixels Hitachi delivers flawless picture quality and a smooth film-like image. Conventional Plasma TVs have fewer pixels and produce a visible grid pattern that masks a perfect picture. The sleek new Hitachi CineForm™ 42" Plasma HDTV eliminates the grid pattern to produce the most impressive, life-like picture ever. Enjoy the most innovative design and long lasting high performance in Plasma HDTV, only from Hitachi.

For more information access [www.hitachi.us/cineform](http://www.hitachi.us/cineform)  
© 2005 Hitachi Ltd. UltraVision is a registered trademark of Hitachi Home Electronics (America), Inc.  
CineForm is a trademark of Hitachi Home Electronics (America), Inc.

**ULTRAVISION**

Copyrighted material



# My home My way



New  
catalog  
out NOW

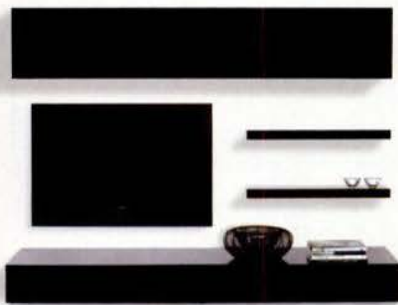

Wall unit, \$2,346



2-seater, from \$1,799



Aero chair, from \$1,089

Whatever your spirit, the flexibility of the BoConcept® system gives you the freedom to express it with home furnishings that are beautifully designed and affordably priced.

**BoConcept® Brand Stores** Cambridge · Carle Place · Jacksonville · Livingston  
Manhattan Chelsea · Manhattan Madison Ave · Miami · Milford (CT) · Paramus  
Philadelphia (opening autumn 2005) · Scottsdale · Tyson's Corner · Washington DC

For franchise opportunities please contact [boconcept@club8usa.com](mailto:boconcept@club8usa.com)

**Bo**<sup>®</sup>  
concept

[www.boconcept.com](http://www.boconcept.com)



In an area of Dayton, Ohio, better known for drug deals than for design acumen, Peter and Joan Bracher's new home is drawing welcome notice. "People feel a little differently about the neighborhood now," says Peter with pride. "The house is a landmark. It attracts people's attention."

## Suburban Flight

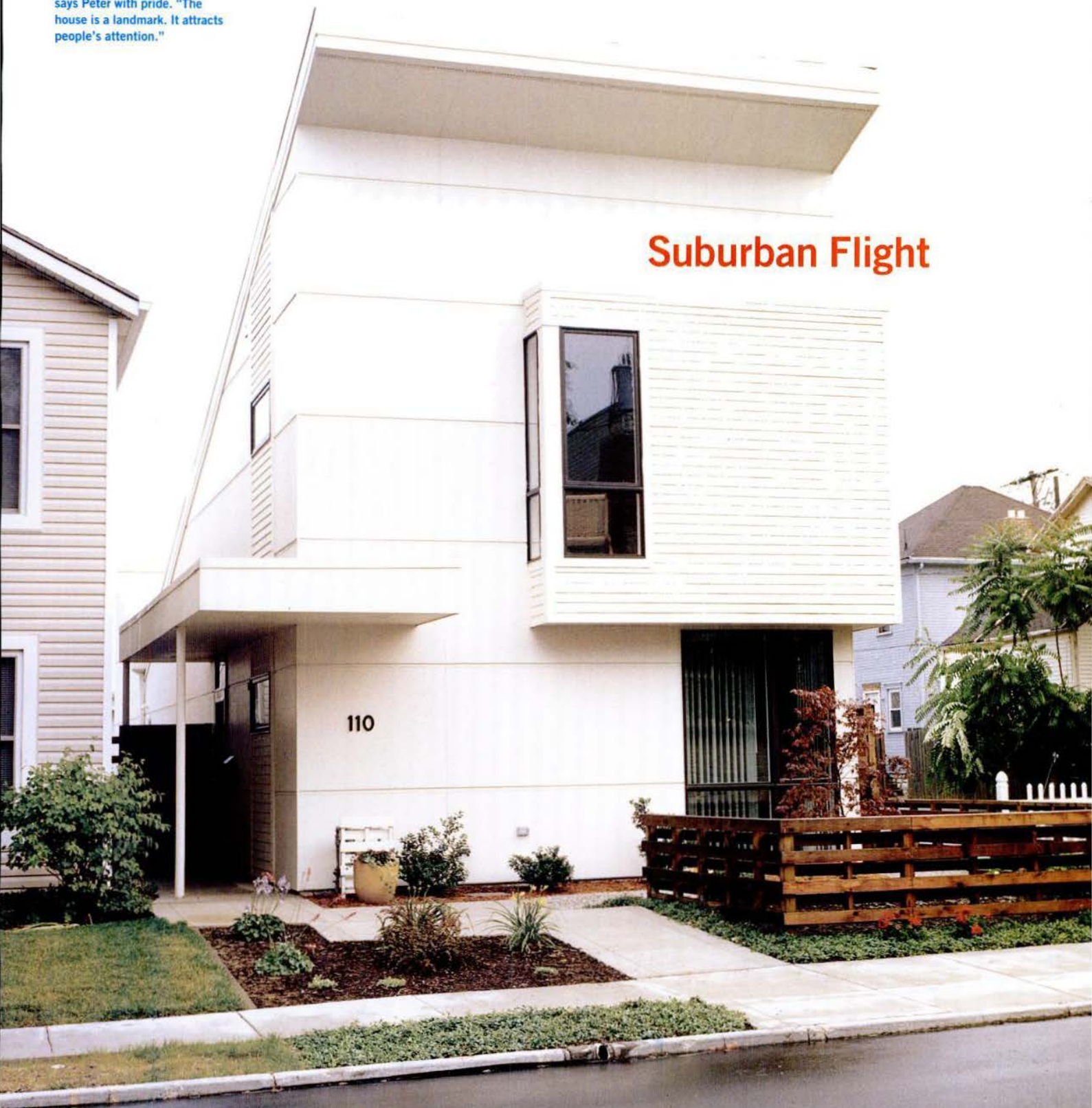



## My House

### It's become an all-too-familiar scenario all across

America: A city's downtown, once a thriving place to live and work, has slowly withered and become decrepit. Middle-income families flee to the suburbs to settle in planned communities, city buildings fall into disrepair, and empty weed-filled lots proliferate. So when retired couple Peter and Joan Bracher decided to sell their brick-sided traditional colonial outside of Dayton, Ohio, and build a new home on an infill lot in the Fairgrounds neighborhood just south of the city center, it was a radical departure from the standard palm tree-seeking relocation of most retirees and a pioneering move in terms of the area's recent urban-regeneration effort.

Peter, a self-professed amateur architecture critic who writes a column for the *Dayton City Paper*, had stumbled across projects by local architecture firm Rogero + Buckman Architects in his research forays downtown. Principals Mary Rogero and Barry Buckman were involved with the city's Genesis Project, a partnership between local government and major institutions such as a university and a hospital to spiff up the neighborhood, and they had built a number of condos, live/work spaces, and cafés in the area. "I was impressed with their work using urban space and with their use of space and light," Peter explains of the couple's choice of architects.

The first step was securing an empty lot that was within the Brachers' relatively modest budget; appropriately enough, this was done through a sheriff's auction. "It's a neighborhood of 125-year-old worker houses—very small homes on small lots," Joan states. "The house on this lot had burned down, and the owner had quit paying the taxes." Because the couple's home was the first private development to go into the neighborhood, members of city improvement organizations showed up at the auction to show their support for the Brachers' bid.

From the outset, the Brachers had no doubts about the kind of house they wanted to build. Reminiscing about his architectural influences, Peter says, "A transformative experience for me as a teenager was reading George Nelson's book *Tomorrow's House*, which promoted modern residential architecture and was full of pictures of Neutra houses that I still remember vividly." That early visual encounter, combined with time spent gazing at contemporary homes in California, provided the inspiration for their home.

Luckily for the couple, there weren't any stringent codes or angry neighbors with which to contend. "Dayton has some great older areas downtown that are strong historic districts," maintains Mary Rogero. "But this was a very nondescript neighborhood, so it was easy to tweak the design in a direction that paves the way for modern homes to come in."

The site itself, however, had its own limitations. The long and narrow 28-by-133-foot lot required careful layout of the house's interior. To create 1,800 square feet of living space within the 19-foot-wide footprint, the long dimension of all six rooms are aligned with the length of the lot. The entry door is set into the side of the house ▶



Since the views outside the home aren't much to speak of (above), the architects constructed interesting vistas and volumes inside the house instead. As Peter says, "We got the privacy and security we need on this tiny lot, but we still have lots of light and windows and things to look at."

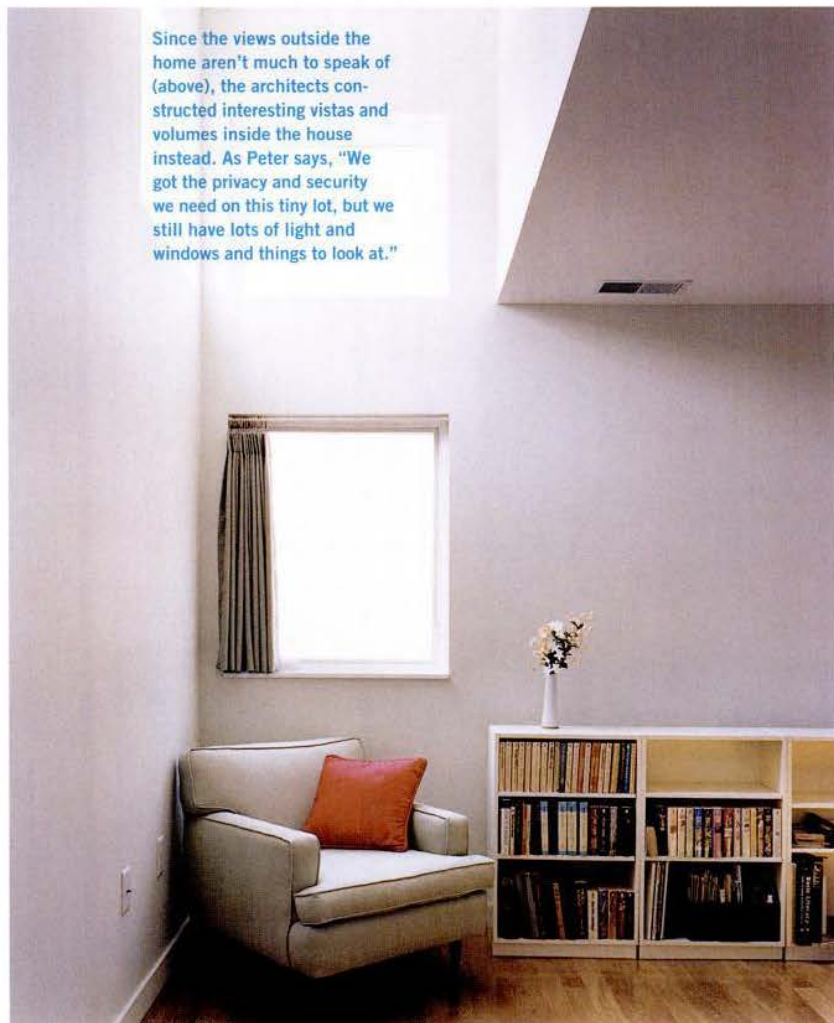



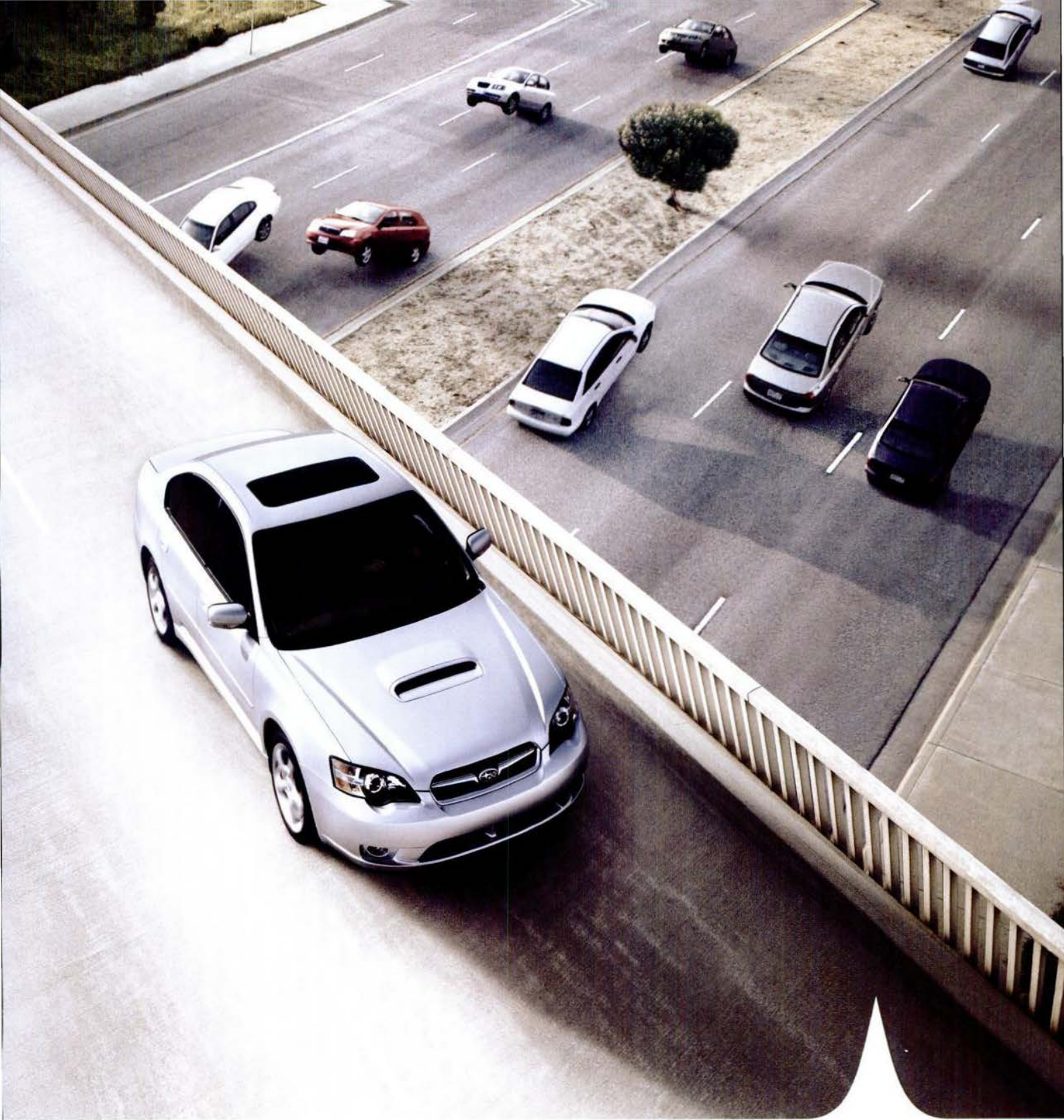

## Why have four wheels if you're not going to use them?

The Subaru Legacy<sup>®</sup> with Symmetrical All-Wheel Drive standard. It's a performance sedan like no other. All four wheels working together. Combined with an available 250-horsepower turbocharged boxer engine and an intelligently designed interior. More traction. More control. More common sense. [subaru.com](http://subaru.com)

Think. Feel. Drive.™



Copyrighted material





The Brachers spend large amounts of time lounging in their courtyard spaces, as Peter demonstrates (above). "Whatever room you're in on the first floor, you're looking out at some type of garden. That was the whole idea of the project," the architect explains.

rather than the front, which minimizes the sense of shotgun architecture typical of this area.

In addition, the house is arranged in three parts (including the garage) around a corresponding number of outdoor garden areas. "You make compromises to get the house you want on the lot you have," Peter says. "Opening things to the outdoors makes a difference, because you're not in a dark, cramped room." This not only optimizes space and light, but lets the Brachers look at their pink roses and pansies instead of at the occasional drug deals on the street. It also allowed the couple to dispose of their lawn mower since there's no sprawling lawn—a fact of which Peter is inordinately proud.

Aspects of the house cater to the couple's future possible age-related restrictions. The staircase connecting the two stories is custom-built with deep treads, there are grab bars in the shower, and the house is built slab on grade—so there are no icy winter stairs to negotiate outside. And should the indoor stairs one day become a problem, there's a full bath downstairs, ensuring the option of ground-floor living.

Even the location lends itself well to seniors, as Joan

explains: "We can go practically everywhere on the bus if we want to, which is important to the elderly when you have to stop driving. That can keep you independent a lot longer than if you were out in the suburbs."

Ultimately, the Brachers couldn't be happier with their new locale. "Our children were afraid of our moving here to begin with," says Joan, "but they've grown to love the neighborhood. In theory, it's frightening. But in practice, it's not." Their original intent in moving downtown was to be closer to the performing-arts institutions and the library. Recently, town houses have popped up on the block, businesses have started moving in, and there's a community feel to the street—and it's by no chance that some of the activity started after the Brachers' home was completed.

"The house is by far the most avant-garde-looking house in the downtown area," states Barry Buckman, with obvious pride. "Neighbors came up every time we were there during construction to say how pleased they were with what was happening. It's in a neighborhood that needed freshness, so most people will accept it even if they don't agree 100 percent with the aesthetics of it." ▶



Lutron® introduces  
quiet electronic  
shades that protect  
valuable furnishings.

**Sivoia QED™: One touch raises or  
lowers shades in virtual silence.**

Expensive art and furnishings can  
be ruined by direct sunlight. Lutron,  
the world leader in lighting control  
solutions, can integrate electric and  
natural light into a convenient, one-  
touch control. We even make  
systems that will keep track of the  
sun to lower shades automatically.

Discover the full array of shade  
and lighting control options at  
**[www.lutron.com](http://www.lutron.com)**  
or call us toll free at **877.258.8766**.



Actual size:  
Sivoia QED™ custom wall control.



 **LUTRON**

Lutron controls your light.™

© 2005 Lutron Electronics Co., Inc.

Copyrighted material





## How to Make My House Your House

### The White House

To ensure that the “overall form has a dramatic effect, with just a light wash over it,” as Buckman explains, the exterior was clad entirely in Hardie concrete and wood panels, then painted white. This preserves the slightly agrarian, vernacular feel of the structure and the sculptural form of the home. Panels: [www.jameshardie.com](http://www.jameshardie.com)  
Paint: [www.sherwin-williams.com](http://www.sherwin-williams.com)

### View Finders

As Joan says, “One thing you do when you’re in a tougher neighborhood is place the windows where you can’t see your neighbors.”

A bedroom corner window is set 8 feet off the floor (above right), so the couple can gaze at the sky and Midwestern electrical storms instead of at less pleasurable activities outside. Other windows are arranged in equally innovative view-seeking ways. [www.pella.com](http://www.pella.com)

### Easy Flooring

The Brachers wanted the look of wood flooring, but weren’t excited about the material’s maintenance needs. Instead, vinyl plank strips from Congoleum were installed that look just like wood but are simpler to clean and easier on the feet. [www.congoleum.com](http://www.congoleum.com)

### Privacy

The large dining-room window (above left) lets in both a lot of light and a lot of gazes from passers-by. To maintain privacy while still allowing the sun to shine in, the architects installed a MechoShade in the window—which acts as both a UV and privacy filter without forfeiting the view or copious amounts of light. [www.mechoshade.com](http://www.mechoshade.com).  
Apple Bubble lamp by George Nelson: [www.modernica.net](http://www.modernica.net). ■



YOU SPEND YOUR LIFE  
**HELPING OTHERS  
HAVE A FUTURE.**

WE SPEND OURS  
**HELPING YOU  
HAVE ONE.**

You see, in the end it all balances out. After all, you dedicate your career to helping others have a better life. It's only fair that following that career you should have a better life too. One called – retirement. We are TIAA-CREF and for over 85 years we've been providing long-term financial solutions specifically created for people in the academic, medical, cultural and research fields whose lifework enriches everyone. As a \$340 billion financial services group with a lengthy nonprofit heritage, our mission to serve includes operating with a low-fee structure, not paying commissions to our employees and mandates we work closely with you, our participants, to provide the best financial solutions to fit your life now and during retirement. It's simple really. You help our future, we'll help yours.

To find out how we can serve you, go to [www.tiaa-cref.org](http://www.tiaa-cref.org).





# SMART CLOCK COLLECTION

WEATHER FORECAST. ATOMIC TIME. PROJECTION DISPLAY. PIANO NOTES AND MORE.

BY PHILIPPE STARCK  
WITH OREGON SCIENTIFIC



AUTHORIZED RETAILERS:

[WWW.OREGONSCIENTIFIC.COM/DWELL](http://WWW.OREGONSCIENTIFIC.COM/DWELL)

Portland, Oregon  
Hive  
866.mod.hive  
[www.hivemodern.com](http://www.hivemodern.com)

New York, New York  
MoMA Design Store  
800.447.6662  
[www.momastore.org](http://www.momastore.org)

Los Angeles, California  
Fitzsu Society  
323.655.1908  
[www.fitzsu.com](http://www.fitzsu.com)

San Francisco, California  
SFMOMA Museum Store  
415.357.4035  
[www.sfmoma.org](http://www.sfmoma.org)

Berkeley, California  
Zinc Details  
510.540.8296  
[www.zincdetails.com](http://www.zincdetails.com)

Copyrighted material



Furniture | Kitchen Cabinetry | Closets | Doors | Home Theatre | Shoji | Architectural Woodwork



## *Rethinking the American kitchen*

Smart design. Natural materials. Custom-crafted.  
For a free brochure on our *Sereno* bamboo kitchen,  
visit [berkeleymills.com](http://berkeleymills.com) or give us a call.



**Berkeley Mills**

east-west furniture design®

2830 7<sup>th</sup> Street, Berkeley, California | 877-426-4557 | [berkeleymills.com](http://berkeleymills.com)





## Taking It to the Trees

Barerock is a low-impact retreat with few civilized comforts apart from the large reflective windows salvaged from two Toronto office towers.

Harried urbanites usually dream of the sort of rustic old-fashioned cottages found in the pages of an outdoor clothing catalog, but not Dan and Diane Molenaar. When these owners of an upscale Toronto menswear boutique designed their private retreat, they envisioned a low-impact cabin that would blend into the forest.

Named Barerock, the Molenaars' three-season 900-square-foot lakefront dwelling is encased in mirrored windows that offer sweeping panoramic views of the surrounding forest. Built 70 feet above Drag Lake, near Haliburton, Ontario, and constructed on 14 concrete piers anchored to the bedrock, the one-story structure appears to be suspended amidst the trees.

In 1999, the Molenaars had chanced upon the perfect lot for a private retreat, just two and a half hours north of Toronto. The six-and-a-half-acre plot boasted stands of white pine and oak trees and a rocky 850-foot-long shoreline. But it lacked a few essentials, such as a drinking-water supply, electricity, and a road (the only way to

reach Barerock is via a five-minute boat ride). The couple was undaunted by these drawbacks. "I spent a lot of time as a teenager doing long wilderness camping trips, so living off the grid didn't seem like an issue," says Dan.

But things got tricky when the Molenaars decided, without any prior experience, to design and build the cabin themselves. They studied back issues of old magazines, and found that they were drawn to Frank Lloyd Wright's flat-roof Usonian homes of the 1930s and '40s. Built symbiotically with nature, Wright's affordable Usonians featured open plans that incorporated natural materials and lighting. Inspired by their discovery, the Molenaars started designing.

Dan, who once worked as a carpenter at a nuclear power plant, rounded out his skills by taking courses in renewable energy and architectural drafting. He completed the conceptual and technical drawings for the cabin, then enlisted the help of structural engineer David Bowick. "Modernism can be a real fetish. And it can be ▶



gather 'round...



DELLAROBBI<sup>®</sup>

25 years of designovation<sup>®</sup>

**PURE showrooms...your complete DELLAROBBI<sup>®</sup> resource**

**AZ** Scottsdale / PARNIAN DESIGN    **CA** Cupertino / NU IMAGE \* San Francisco / MSCAPE USA  
**CO** Denver / HOME DESIGN    **FL** Ft. Lauderdale / STYLINE FURNITURE \* Sarasota / HOME RESOURCE  
Boca Raton / SKLAR FURNISHINGS    **IL** Skokie.Chicago / DESIGN STUDIO INT'L    **IN** Indianapolis / HOUSEWORKS  
**MN** Edina / DESIGN STUDIO 1200    **NY** Armonk / MODERN FURNITURE BARN \* New York City / JENSEN-LEWIS  
**OR** Portland / P.H.REED    **TX** Austin / NEST    **WA** Bellevue.Seattle / KASALA

**RETAIL showrooms**

**CA** Irvine.Los Angeles / CANTONI \* Sacramento / ROOM & COMPANY    **DC** Washington / THEODORE'S  
**FL** Jacksonville.Orlando / INSPIRATION BY SCAN DESIGN \* N. Miami.Lauderhill / INSPIRATION BY SCAN DESIGN  
Tampa.Clearwater / INSPIRATION BY SCAN DESIGN \* Miami / OGGETTI    **GA** Atlanta / CANTONI  
**MD** Gaithersburg / MOD DECOR    **NC** Asheville / STUDIO ITALIANA    **NY** Brooklyn / RICO  
**NV** Las Vegas / FURNITURE DIRECT    **OH** Cleveland / INTERIOR DESIGN OUTLET CENTRE  
**PA** Pittsburgh / PERLORA    **TX** Dallas.Houston / CANTONI

**TRADE showrooms**

**CA** San Francisco / DIRECT DESIGNS    **IL** Chicago / PAULINE GRACE    **PA** Philadelphia / BILT WELL  
**TX** Dallas.Houston / CONTEMPO DESIGNS

**INTERNATIONAL showrooms**

**AUSTRALIA** Brisbane.Sydney / INTERIOR EQUIPMENT    **CANADA** Calgary / INSIDE  
**JAPAN** Tokyo / DELLAROBBI (Japan)    **THAILAND** Bangkok / DELLAROBBI (Thailand)  
**PUERTO RICO** San Juan / KOPER

www.dellarobbiausa.com    ☎ 949.251.8929    ✉ info@dellarobbiausa.com

Copyrighted material





Barerock's minimal interior is augmented by a built-in dining area made from African padauk, a decay-resistant hardwood. The mirrored kitchen wall echoes the exterior's distinguishing feature.

extremely complex or it can be simple," says Bowick. "Dan made it simple."

Dan and Diane knew they wanted their cabin to have large windows, and one day, by chance, they heard a radio interview with a recycler who was in the process of reclaiming 4,000 windows from two Toronto office towers. Within hours, the Molenaars had ordered 40 of the highly reflective bronze pieces, each weighing 90 pounds and measuring five by six feet. As Dan notes, "The thought of taking glass that office workers had viewed the city through and setting it down where it could afford views of unspoiled nature was irresistible."

In addition to providing natural lighting, the reflective windows have other benefits. Deer walk right by the cabin, unaware that they're providing a free wildlife show for the Molenaars and their Jack Russell terrier, Nigel. After the sun sets, and the interior can be seen from outside, the owners light candles which make the cottage glow like a huge lantern.

Designed without any finicky finishes or stains that

require periodic touch-ups, the exterior of the 15-by-60-foot cabin is clad in dark bronze-colored aluminum composite paneling to complement the bark of the surrounding trees. The flat roof is supported by Douglas fir columns attached to Douglas fir beams, and covered with a rubber membrane expected to last up to 40 years.

"In many cabins, there's too much structure and citified comforts. We provided ourselves with the comforts we need, not the comforts most people think we needed," says Dan. As a result, Barerock has a simple floor plan, devoid of molding, trim, or doors. At one end of the cabin are the bedroom, pantry, and enclosed bathroom with sink and shower; at the other end is the living room. (A glass-roofed outhouse is 60 feet away.) In between is a kitchen island, dining table, and benches, all made onsite from African padauk, a decay-resistant hardwood.

Woodstoves, outfitted with self-powered Ecofans, heat the cabin. Water for showering and washing is drawn from the lake to a 65-gallon pressurized tank using a pump that doesn't require constant power to operate. ▶



The delicate influence of fashion is breathed into every Brizo faucet design. One strengthens the other, as relationships often do.

For 2005, some of the industry's top designers have created Brizo-inspired fashion for DIFFA, MICHAEL KORS, TORY BURCH, NICOLE MILLER, PATRICIA FIELD, and ISABEL TOLEDO will be among the featured designers.

Visit [brizofaucet.com](http://brizofaucet.com) to view the fashion and the faucets that influenced them.





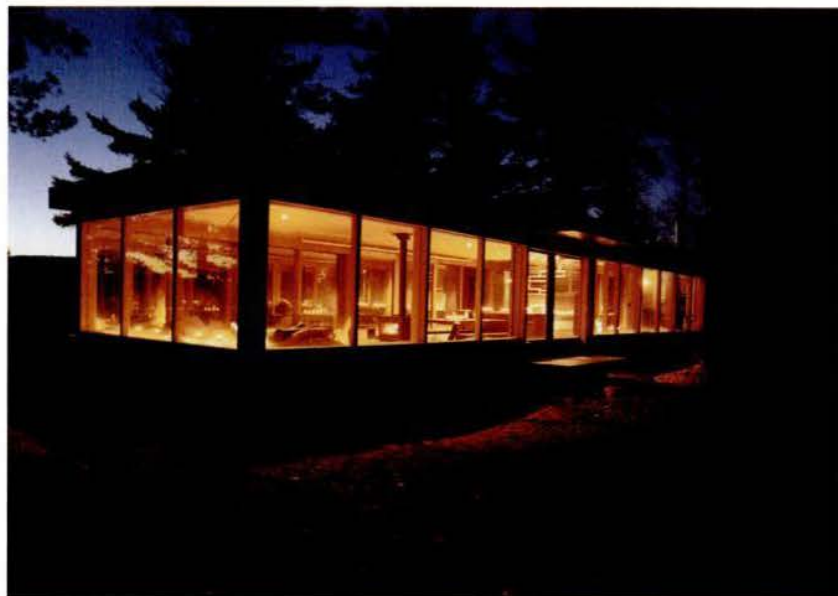

The cabin's low-impact mandate extends to its rechargeable Bose stereo, and on-demand propane water heater and refrigerator. Even the urbane 19,000 BTU commercial-grade Wolf stove has been converted from natural gas to propane—an indulgent concession. Wiring was installed in Barerock in case electricity is used in the future; it currently isn't.

The cabin, which took two years to build, and cost less than \$165,000, has opened up new opportunities for the enterprising couple. In 2004, the Molenaars started Mafco House, a design and project-management company, to help others build their own low-impact contemporary cottages.

Business concerns, however, take a backseat to hiking and relaxing at the property. Although Barerock is just a few hours and a boat ride from the heart of downtown Toronto, its privacy and peacefulness are an entire mind-set away. "It makes you appreciate life a little differently," says Diane. "You notice a lot more waste when you're back in a big city." ■

## What a Drag

Barerock's low-impact minimalist charm is due in part to its rugged location on secluded Drag Lake. The lack of road access ruled out the use of heavy equipment to construct the house, and just getting the materials to the site required major effort. (The topography had stymied previous generations of loggers who harvested the surrounding area, but left the Molenaars' property untouched.) "The whole challenge of figuring it out was amazing," says Diane.

After an aborted attempt to airlift material to the property using a helicopter, the Molenaars settled on using a boat and their free-floating dock to haul supplies to shore. But they still had to move everything uphill—164 sacks of concrete weighing 60 pounds each, Douglas fir beams, two woodstoves, reclaimed windows, and the massive stainless steel Wolf gourmet stove. The couple considered hoisting material up to a deck before devising a simpler solution: Dan recruited his 24-year-old son Alex and four of his friends to carry everything by hand.

There was a bright side to the hard labor. "At the end of the summer, we were ripped," says Dan with a chuckle.

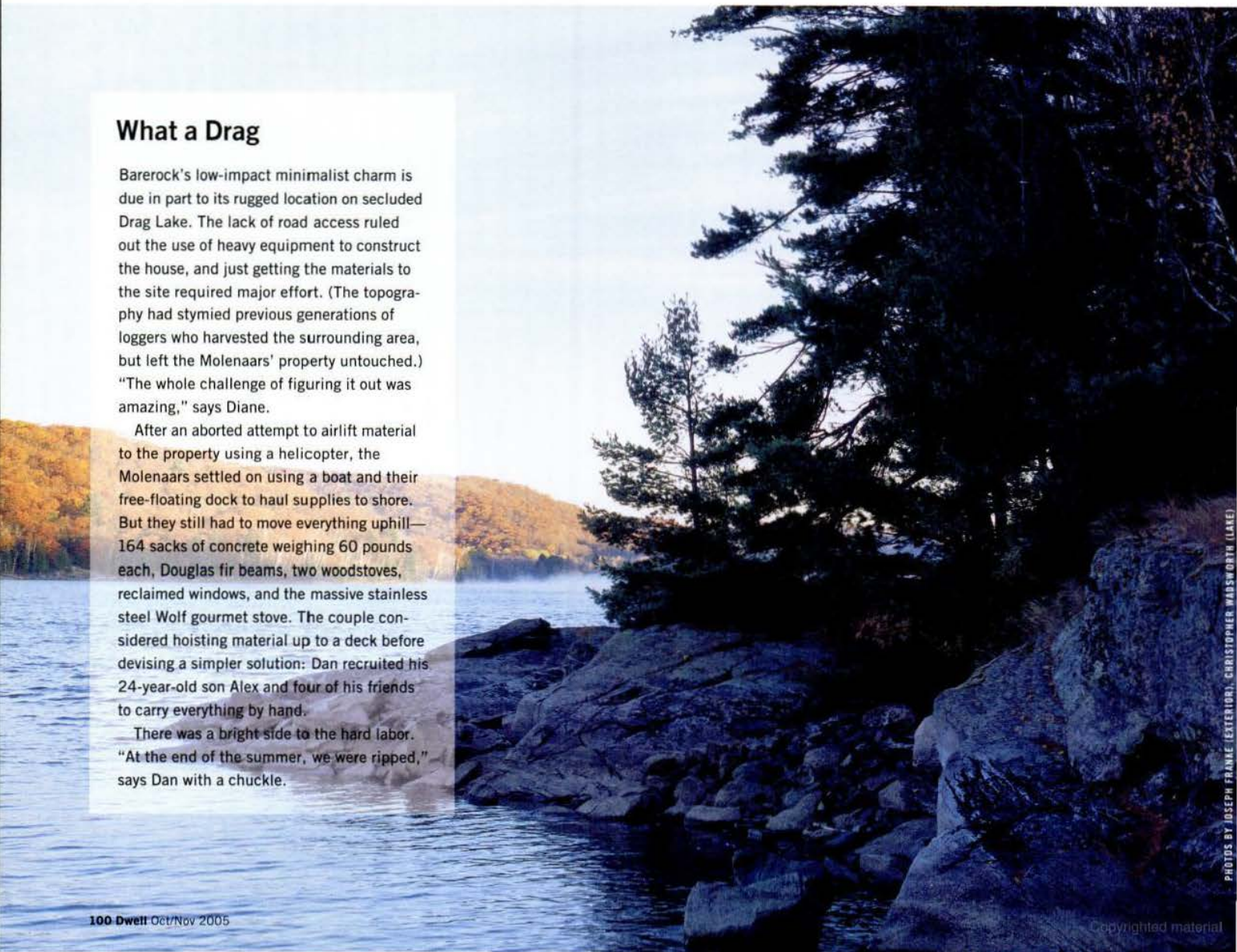





TOGO Sofa Collection  
Design: Michel Ducaroy

USA Atlanta, Austin, Boston, Chicago, Cincinnati, Dallas, Des Moines, Detroit, Houston, Indianapolis, Knoxville, La Jolla, Las Vegas, Los Angeles, Miami, Minneapolis, New Orleans, New York, Philadelphia, Pittsburgh, Rancho Mirage, St. Louis, Sacramento, San Francisco, Scottsdale, Seattle, Washington DC CANADA Calgary, Edmonton, Laval, Montreal, Ottawa, Toronto, Vancouver, Winnipeg AND Bermuda, Mexico City, Puerto Rico

[www.ligne-roset-usa.com](http://www.ligne-roset-usa.com) 1-800-BY-ROSET Code 398





# HOTEL VITALE

SAN FRANCISCO

Hotel Vitale, San Francisco's only luxury waterfront hotel, is located in San Francisco's burgeoning Embarcadero neighborhood. With a mission to provide service, style and amenities that nurture and revitalize hotel guests, Hotel Vitale delivers a memorable experience – and nowhere is the distinction more apparent than in the interior design by Colum McCartan.

McCartan Design, located in New York and San Francisco and a well-known design team of hotel interiors, envisioned Hotel Vitale as a modern, serene space inspired by the look and feel of Dwell magazine. From the lobby to the guestrooms, to Spa Vitale and Americano restaurant, modern design meets serene colors reflecting the beauty of the water and light vistas that surround the hotel. Custom contemporary furnishings and lighting – and stunning water views – complete the picture at this urban oasis.

Mention Dwell magazine when making your reservation and receive a complimentary Dwell gift and a bottle of wine when you stay.

For reservations and more information, please visit [www.hotelvitale.com](http://www.hotelvitale.com) or call 1-888-890-8688

Hotel Vitale, 8 Mission Street, San Francisco, CA 94105



## Luxury, naturally.





www.konzlik.com

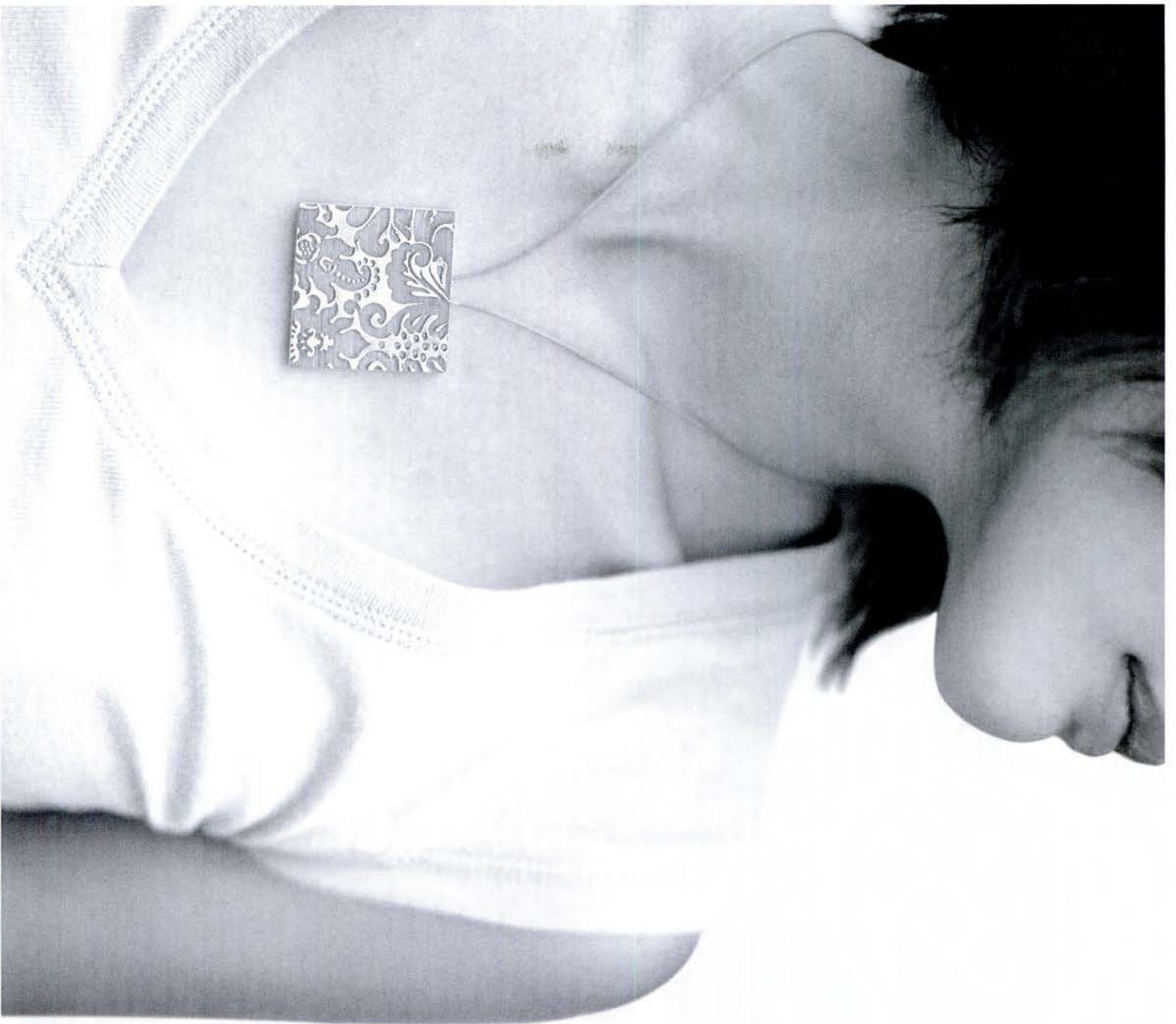

KONZLIK

EMBELLISHED COLLECTION

WWW.KONZLIK.COM







# Salut!

**Wine. It's a wonderful thing. Alas, the enjoyment of it** can descend into unbearable heights of ostentation, an occurrence you may have witnessed while seated at a restaurant near a self-described oenophile discussing her futures in 2004 Ridge Monte Bello second assemblage, or perhaps when you were stuck in rush hour traffic behind a guy in a maroon Mercedes CL, license plate reading BIG ZIN. The individuals guilty of these sorts of infractions might also be found sending back not only the wine they've ordered at dinner but the glass they've been offered for its consumption.

Whether it's got forward fruit or a precocious balance, the truth is, wine tastes pretty good whether it's offered in a goblet handblown by master craftsmen in the Tyrol or in a thick-rimmed jelly jar. But despite any skepticism you may harbor, it really does taste better in the right glass. As wine expert and educator Rebecca Chapa explains, "The purpose of a glass is for the aroma of the wine to rest above it. The glass should tilt slightly inward to capture the essence of wine. Swirling the wine then releases aromatic esters and compounds. Design should make that process easier."

And it does. We expected Chapa, who has taught hundreds of students to appreciate the finer points of a Santa Barbara pinot noir or Spanish rosé through her Wines by the Class program, to be able to make distinctions from one glass to the next. But we were pleasantly surprised that we could make some of those distinctions as well. Wine does taste and smell different from glass to glass, depending on size, shape, and material, and while you'll probably enjoy drinking it from any of them, why not find the optimal one?

As Chapa explains, "I'd be happy to drink out of a plastic cup, but a nice glass changes the experience."

In terms of the wine that goes into the glass, Chapa stresses that people shouldn't be intimidated. "Once you start learning, you discover there's so much more to learn so just enjoy the journey." ▶

**A Note on Our Expert:** Growing up with parents who owned a restaurant inspired Rebecca Chapa to attend the School of Hotel Administration at Cornell University at age 18. Like most college kids would, Chapa jumped at the chance to take a wine class in her junior year, but by the time she got to the advanced course, it wasn't just a license to party in the classroom, it was an obsession. "I finally got it," she explains. "I understood what about wine was exciting and I realized that this would be the most incredible career I could dream of." A job at New York City's Windows on the World restaurant after graduation got

her wine career off the ground; she soon became cellar master, controlling a wine inventory of over 1,200 selections and more than 16,000 bottles. She has since honed her wine expertise at restaurants like Montrachet, Nobu, Rubicon, and Jardinière. She has been an independent consultant and teacher, and now works as estate ambassador for the Niebaum-Coppola winery in the Napa Valley. "Being in this industry allows you to meet people who all share the same passion," says Chapa. "The language of wine is universal—it's all about enjoyment and relaxation—nothing could be more fun."





**Essence glass by Iittala / \$20 each / [www.iittala.com](http://www.iittala.com)**

Designed by Alfredo Häberli, this distinctive design introduces a new shape to glassware. Four other shapes plus a carafe are available.

**Expert Opinion:** I like the shape. It's very stylish. The bowl is wide and flat but I like the way it comes up to a smaller rim. Washing it would be easy because you can fit your hand in. The ability to swirl wine in this glass is cool because the glass bottom is flat. The

wine doesn't go up the sides of the glass; it stays on the bottom. I'm getting a lot of intensity from it [in this glass]. The amount of surface area in contact with air is quite big, so that's nice. The wine tastes good in it.

**What We Think:** The Finnish company's elegant designs continue to beautifully interpret and reinterpret glassware standards with a distinctly Scandinavian flair. These glasses enhance not only the wine's aroma but also any place setting.

**Tritan red wine glass by Schott Zwiesel / \$12.95 each / [www.fortessa.com](http://www.fortessa.com)**

By eliminating lead content from the glass composition and replacing it with titanium and zirconium, Schott Zwiesel has created a new crystal glass that is dishwasher-safe and break-resistant (truly!) with a diamond-worthy (well, zirconium anyway) brilliance and clarity.

**Expert Opinion:** I like the height of it. The shape is pleasing to the eye. The bowl is very wide but the rim is nice and small, something I look for. The stem is delicate but doesn't feel brittle. It's a good all-purpose glass for

both reds and whites. The wine smelled more oaky and fruity in the Iittala glass. In this glass, it smells more floral and delicate. The aroma is more intense, the wine tastes more intense on the palate. I like this glass a lot. It's my favorite.

**What We Think:** When we heard titanium, we assumed that the Tritan would look like a medieval goblet more suitable for mead than Marsanne. So we were pleasantly surprised with this glass's aesthetics and thrilled with its durability. And the wine really did smell better in it.



**I Professional red wine glasses by Colle / \$180 set of 6 / [www.mossoonline.com](http://www.mossoonline.com)**

Colle crystal is made in Italy using craftsman techniques developed by master crystal artisans, and it's guaranteed to contain a minimum 24% lead to insure its transparency and luster.

**Expert Opinion:** I feel like I'm going to destroy this glass just by holding it. It's very delicate, very pretty, but the bowl is small—you can't put much wine in it. The sides are straight, which concerns me. You wonder where the aromas are going to go. The wine

smells washed out. There's a hint of fruitiness but it's not very intense. On the palate it tastes fine, though, and because of the shape of the glass, the wine does hit your tongue in a nice place.

**What We Think:** Having watched with horror as the bowl of an expensive Tiffany wineglass snapped off its stem like a twig while we were helping out with the dishes after a dinner party, we share Chapa's fear. The glass is pretty, though, and could be the perfect choice if you're feeling particularly refined, and not particularly clumsy. ▶





**Unexpected guest.**



Comfort Day & Night, with no metal bars. Available in king, queen, full, twin and cot bed sizes.  
Featuring the **Tiffany 24/7™** convertible mechanism, U.S. Patent #4737996.

**Get a free catalog at [www.aufurniture.com](http://www.aufurniture.com)**

**au**  
SIMPLY BETTER [furniture]

Copyrighted material





**Adrienne red wine glass by Crate & Barrel / \$6.95 each / [www.crateandbarrel.com](http://www.crateandbarrel.com)**

This handblown glass with tulip-shaped bowl is attractive, functional, and a longtime Crate & Barrel bestseller. Comes in red wine, white wine, goblet, and champagne flute (the latter two priced at \$7.95 each). Coordinating decanter also available.

**Expert Opinion:** The shape is pretty, but the glass is somewhat pointy at the bottom and might be more difficult to wash. The shape makes it harder to swirl. The base is almost the same size as the top, which is not

**Riedel O Tumbler: Syrah/Shiraz / \$20 set of 2 / [www.riedel.com](http://www.riedel.com)**

Each of the nine glass shapes in Riedel's O line are determined by the character of the wine. Accordingly, the Austrian company offers a dizzying array of mouth-blown, hand-blown, and machine-made crystal glasses at a variety of price points.

**Expert Opinion:** I like that it's more of a tumbler. I love the idea of not having to worry about a stem when you're washing a glass. Though I like the shape in my hand, it's not a white-wine-friendly glass, as your hand would warm it too quickly. It's not the best cocktail-party glass; better for a dinner party when it's on the table more. It's very deep

desirable as it doesn't catch the aromas well. However, it's compact and so it's very easy to fit in your cabinet. I'm getting very little aromatics—nothing. The wine doesn't taste great in this glass, sort of bitter and dull.

**What We Think:** The Adrienne might not lend the appropriate veritas to the 1959 Château Margaux sipped by candlelight at your romantic anniversary dinner, but at \$6.95 a pop, the occasional broken one won't stress you out and ruin your dinner party—and that's worth a lot. Perfect for that end of the work day Chardonnay.



**Grand Cru Burgundy glass by Rosendahl / \$25 for 2 / [www.rosendahl.com](http://www.rosendahl.com)**

The Grand Cru, designed by Erik Bagger, fulfills the expectations of serious wine drinkers by offering the perfect shape, size, and balance in a glass. The Danish company also offers equally chic wine accessories like decanters, a wine rack, and a corkscrew.

**Expert Opinion:** This glass is attractive, but a little old-school. The stem seems very sturdy and it would be easy to wash. The rim is small and has a nice feel to it, but the

so it's hard to get my nose close to the wine. You can swirl the wine quite vigorously without worrying about splashing. The wine tastes really nice on the palate. It tastes more complex, has more layers of flavor. Overall it's great—my second favorite.

**What We Think:** *Gourmet* magazine featured a rather damning article last year debunking Riedel's one-glass-per-varietal philosophy, but as Chapa rightly points out, if you really like to drink Syrah, why not get the Syrah glasses? This stemless version feels good in your hand, makes the wine taste good in your mouth, and is bound to be a good conversation starter to boot.

bowl is very wide. Although the bowl helps release aromas, it doesn't slope in at the rim enough to hold them in very well. Wine in this glass tastes fine, but seems to lack aromatics somewhat.

**What We Think:** The classic Rosendahl glass may not push any design boundaries, but it's tremendously versatile—appropriate for both casual dinners and more formal entertaining. And the substantial shape of the bowl lends a psychological import to the wine resting in it. ■







## racerback

100% pure stainless steel - fully welded construction.  
hydraulically embossed hemispherical surface pattern.  
cast and machined stainless leversets.  
grade 1 full-mortise lockset.  
concealed bearing hinges.  
built to your specifications. made in the usa.  
custom entry systems start at \$4995.

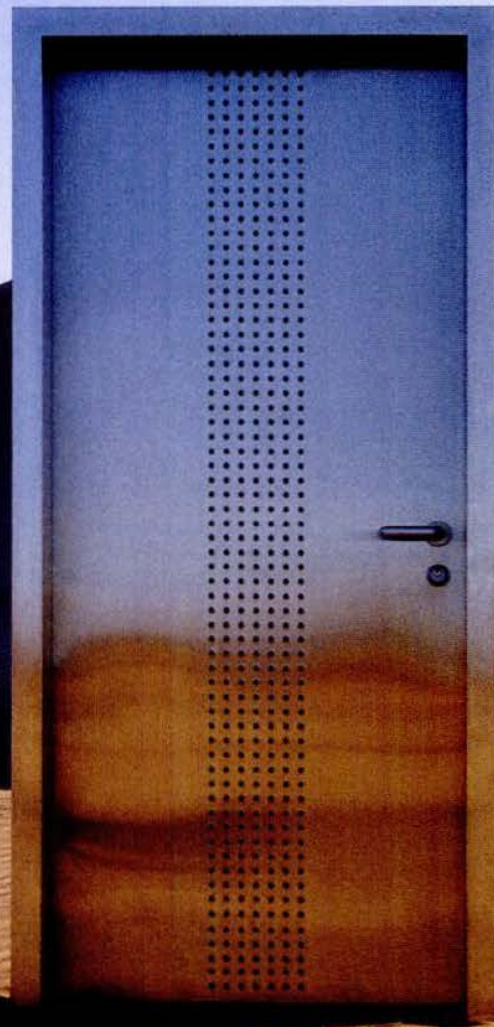

 [www.neoporte.com](http://www.neoporte.com) 1.877.711.2100  
showroom: 1550 18th street, santa monica, california





## Investing in the Market

Merchandise at each of the Project for Public Spaces' markets varies from fresh produce, meat, and seafood to clothing, toys, and household goods, depending on the type of market and its location.

These days, “community” is a word that for many connotes online relationships instead of block parties and family-owned businesses. In reaction to such insular living, a growing resurgence of individuals are trying to reclaim and rejuvenate shared places. New York-based nonprofit Project for Public Spaces (PPS) was founded 30 years ago to help do just that, running a vast web of programs that includes creating transit projects, public parks, and central squares.

Of its many successful schemes, the one of which we're most fond is its market project. “A market is a metaphor for opening up the skills and assets of a community into public spaces,” explains PPS president Fred Kent. “All over the world—the market, the bazaar, the souk—they're the most active and energetic places, where you can find the greatest entrepreneurship.”

Banding together with transit officials, government leaders, city planners, and local residents, PPS has become adept at facilitating the creation and revitalization of public markets. Over 200 such places across the ▶





**SONRISA**

FURNITURE

*...comfortable design  
for a complex world*



**los angeles**

7609 Beverly Boulevard

Los Angeles CA 90036

P 323.935.8438

F 323.935.7338

[www.sonrisafurniture.com](http://www.sonrisafurniture.com)



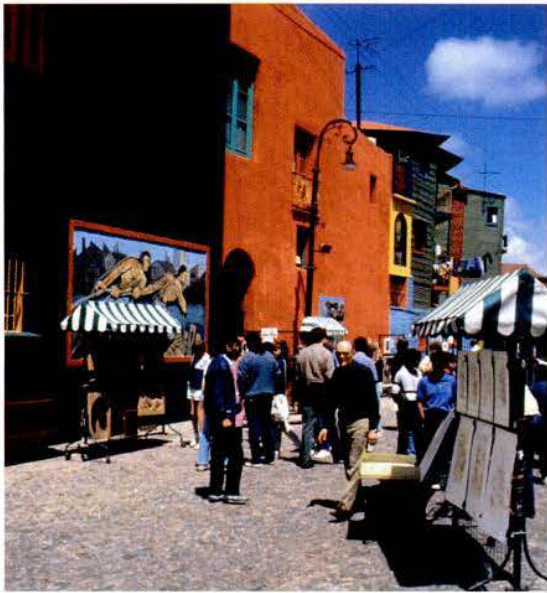

globe, from Pike Place Market in Seattle to PPS's newest venture in Serbia, have benefited since the market program began more than 20 years ago. In addition, PPS hosts biannual conferences (including one this year, in October) that teach others how to launch their own community initiatives.

Despite many signs to the contrary, Kent remains a relentless optimist for the future of shared spaces. "What people really want, more than anything, is a place to connect and create chance encounters with others. Everyone loves markets—we just have to find sites for them to occur."

When asked if he has a predilection for a particular market, Kent at first gracefully demurs. After a few minutes, however, he eagerly remembers that "they have the best blueberry pie at the Granville Island market in Vancouver, B.C. I try to get there once or twice a year, and I have that pie for breakfast, lunch, and dinner." ■

Rather than imposing markets upon communities, PPS works carefully to create spaces based on locals' needs, whether it be a market in Buenos Aires (left) or one in Rome (below).



PHOTOS COURTESY PPS.ORG



HAMPTONS BEACH HOUSE.  
AMERICAN ABSTRACT EXPRESSIONIST ART.  
FRENCH AND ITALIAN ANTIQUES.

So what's cooking in the kitchen?

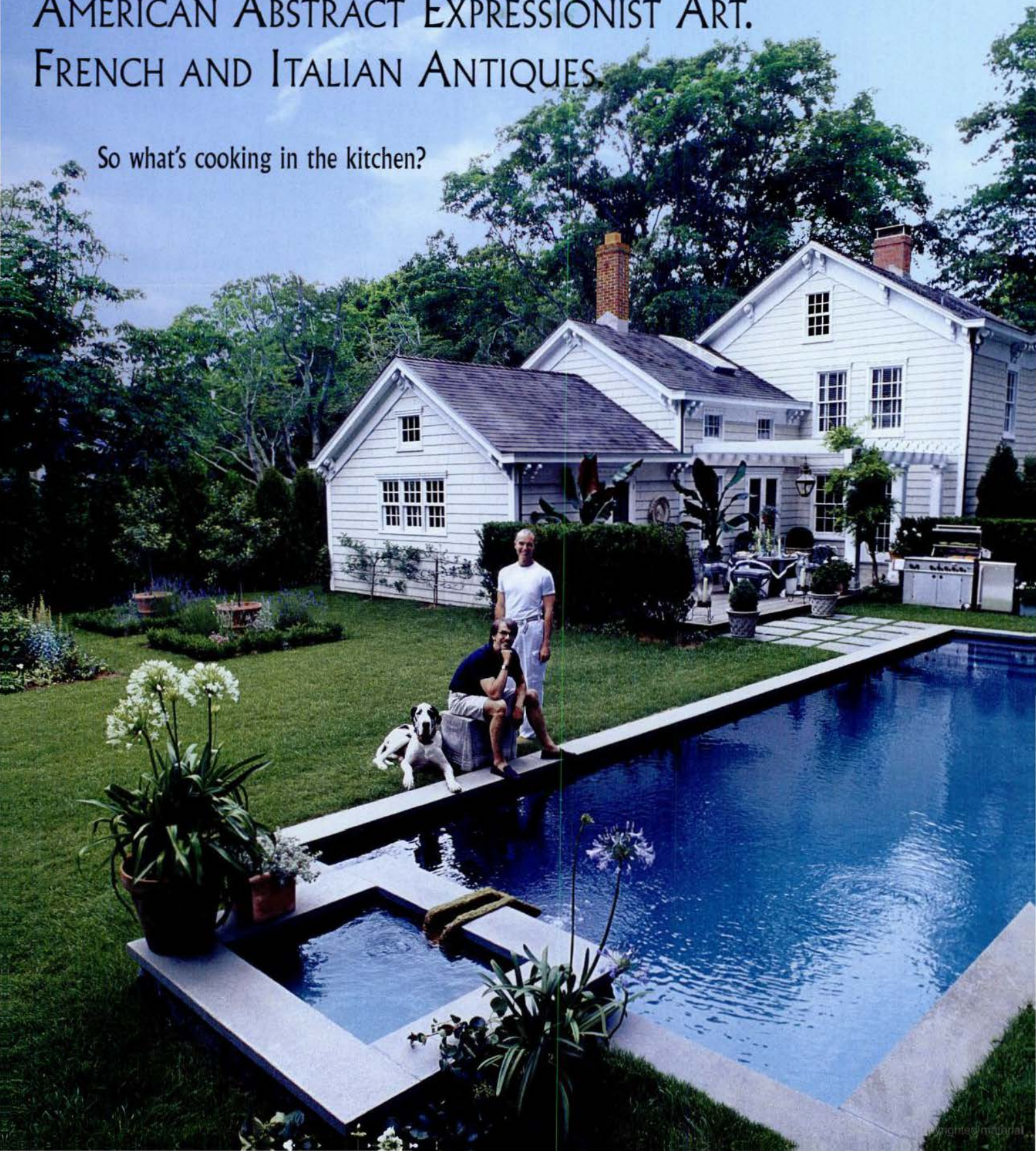





imagination at work





John Dransfield (r) and Geoffrey Ross (l), designers of décor and decorators of surroundings, here in their GE Monogram kitchen, East Hampton. Sitting poolside: Cooper, their Harlequin Great Dane.

Visit [monogram.com](http://monogram.com)

**GE Monogram**

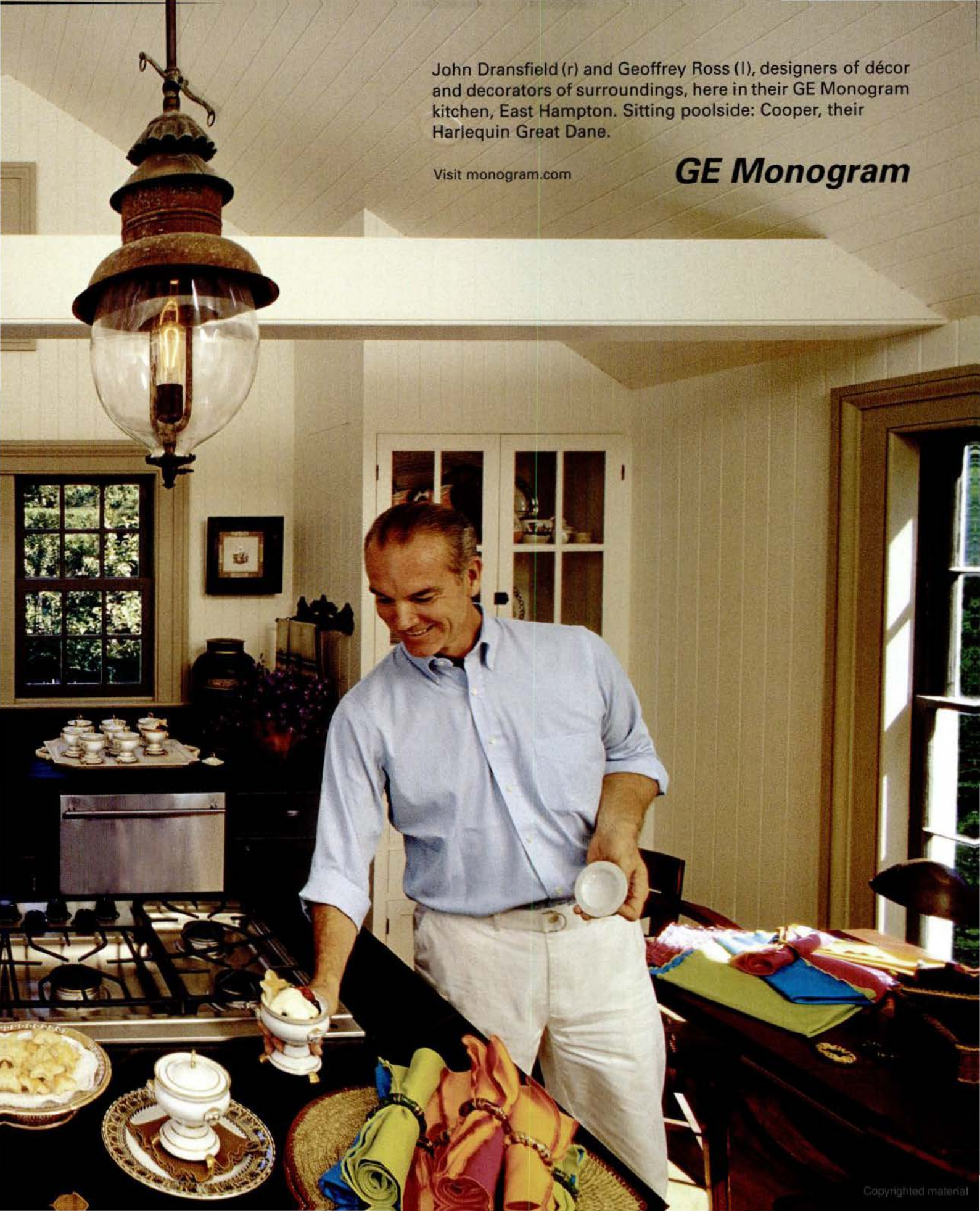



# Know Any Nice Modernists?



What have you seen lately that has made you feel good, not just about the future, but about the present?

What have you seen that has made you feel wildly optimistic?

Nominate your favorite Nice Modernist; he or she could be an architect, a builder, a developer, an artist, or just a normal human being who's done something nice related to design.

Dwell publishes a Nice Modernist profile in every issue.

Fill out the form below or download it from [www.dwellmag.com](http://www.dwellmag.com).

**Send it to:** Nice Modernist / Dwell Magazine / 99 Osgood Place / San Francisco, CA 94133

**Fax it to:** (415) 743-9970

**I think this person (or firm) deserves a Nice Modernist Prize (please fill in as much information as you can):**

_____ Name	_____ Firm/Title/Profession
_____ Street Address	_____ City State Zip
_____ Daytime Phone Number	_____ E-mail Address

**Here's what this person (or firm) has done to deserve a Dwell Nice Modernist Prize (attach additional sheet if necessary):**

---



---



---

Attach or enclose a photo of the person or firm's work\*

**This is who I am:**

_____ Name	_____ Firm/Title/Profession
_____ Street Address	_____ City State Zip
_____ Daytime Phone Number	_____ E-mail Address

<b>Age*</b>	<b>Gender*</b>	<b>I subscribe to Dwell</b>
<input type="checkbox"/> 18-24	<input type="checkbox"/> Male	<input type="checkbox"/> Yes
<input type="checkbox"/> 25-34	<input type="checkbox"/> Female	<input type="checkbox"/> No
<input type="checkbox"/> 35-44		
<input type="checkbox"/> 45-54		
<input type="checkbox"/> 55+		

**How I found out about the Nice Modernists**

I read about it in Dwell magazine

I read about it on the Dwell website

Word of mouth

I heard about it on radio or TV

**My favorite thing about Dwell is\***

---



---

**My least favorite thing about Dwell is\***

---



---

\*Optional





WILLIAM WEGMAN  
COLLECTION FOR  
CRYPTON FABRICS®



CRYPTON SUPER FABRICS®

Moisture, stain, bacteria, and odor resistance for the home, or on the go.  
See more mess-free, stress-free products at [www.cryptonfabric.com](http://www.cryptonfabric.com).

OR CALL 1.800.CRYPTON



CRYPTON®  
Super Fabrics



© 2001 Hi-Tex, Inc. Crypton and the red, blue, green, and yellow planet logos are registered trademarks of Hi-Tex, Inc. U.S. Patents 5,565,265, 5,747,392, 6,024,823, 6,165,920, 6,207,250, 6,251,210, 6,492,001, 6,541,138, and 6,884,491 Other U.S. and international patents pending.

Copyrighted material





## Digging Dutch Design

The Northeast polder, above, was created between the 1930s and 1950s, and added 48,000 hectares of land to the Netherlands. It lies east of Amsterdam, across the IJsselmeer, the man-made lake which helps constitute the country's northerly bay.

The 2005 Rotterdam Architecture Biennial began with an unusual buffet. The curators welcomed guests for an opening reception one May evening at the Netherlands Architecture Institute, which housed several of the biennial's exhibits. The building, an angular mass of glass, steel, and stone, was designed in the late 1980s by architect Jo Coenen, who half-submerged the ground floor in an artificial pond. Downstairs in the windowed café, just above the pond's turgid meniscus, hungrier-than-hesitant biennial guests clustered around an expansive custom-made hot plate.

On it sat a miniature landscape made from *stamppot*, a traditional Dutch dish of chopped vegetables mixed into mashed potatoes. The landscape resembled farmlands, with different crops in vegetable colors—carrot orange, leek green, beet red, onion white. A grid of mini-canals articulated the damp and tuberous fields, into which chefs poured a redolent bouillon. As the broth overflowed the canals and flooded the farmlands, guests began scooping the *stamppot* onto their plates. It tasted mild and earthy.

The flooding bouillon conjured the biennial's official name, "The Flood." Especially apt in light of last winter's tsunami disaster, the theme explored myriad aspects of the built environment's interaction with water, with

emphasis naturally leaning to coastal areas. Here in continental Europe, where politicians haven't been in denial of global warming, rising sea levels repeatedly entered the polemic. Much of the architecture and water discussion came down to controlling and conducting or, more literally, aquaducting.

Which brings us back to the buffet. The *stamppot* represented a landscape peculiar to the Netherlands—the polders. A polder is an area of low land reclaimed from the sea by dikes. The biennial hosted the Netherlands' first-ever exhibit devoted to the polder landscape, titled "Polders: The Scene of Land and Water"; the buffet was in its honor. "We found an artist-cook on the Internet," says Linda Vlassenrood, curator of the exhibit, "who had done something like this before. We thought it was important to show polders in a way that emphasized their agricultural origin, and the *stamppot* did just that."

Many Dutch people themselves don't realize that without ditch digging and dam building, their country—Europe's northwest corner of peaty earth, and the terminus of the Rhine—would be only half as big. Its western part, including Amsterdam, Delft, The Hague, and Rotterdam, would be underwater. In the last seven centuries, some 3,500 polders have made Holland what ▶





# ABSOLUT 羽月カズヒロ.

Meet Hazuki Kazuhiro and other urban creators on [absolutmetropolis.com](http://absolutmetropolis.com)

ABSOLUT® VODKA. PRODUCT OF SWEDEN. 40% ALC/VOL (80 PROOF). DISTILLED FROM GRAIN. ABSOLUT, ABSOLUT VODKA COUNTRY OF SWEDEN & LOGO, ENJOY WITH ABSOLUT RESPONSIBILITY AND ABSOLUT BOTTLE DESIGN ARE TRADEMARKS OR REGISTERED TRADEMARKS OWNED BY V&S VIN & SPRIT AB. ©2005 V&S VIN & SPRIT AB.

IMPORTED BY ABSOLUT SPIRITS CO., NEW YORK, NY. [www.absolut.com](http://www.absolut.com)

ENJOY WITH ABSOLUT RESPONSIBILITY™.





Clockwise from top left, three aerial views of polders: The Southern Flevoland, 43,000 hectares of land created between 1968 and 1980; the Beemster, 7,100 hectares created between 1608 and 1612; and the Northeast, 48,000 hectares created between 1935 and 1955.

it is today, employing a distinctive grid formation to make marshland into arable land. Each polder, originated as either a private speculation or a public works project, was formed as a discrete parcel, plotted on charts, and settled methodically, with some areas intended for agriculture and others for dense settlement.

Vlassenrood's exhibit examined 15 polders, spanning the centuries from one formed in the 1300s to several massive polders that came with post-World War II expansion. She took a polderlike approach to the gallery space, dividing the floor into a grid of green land squares and blue canals to partition the show's content. Included were original charts, photos, and other artifacts detailing polder histories, and finely executed scale models of each polder. Blocking off the glass wall was a mural of submarine landscape, reminding viewers that they were standing several meters below sea level.

Intertwined with savoring *stamppot* and marveling at the ingenuity of hydroengineers, the "Polders" exhibit offered another educational experience: witnessing how landscape can influence layers of human culture. For instance, the Dutch word *poldermodel*, a term that describes consensus between disparate groups, dates back hundreds of years, to when noblemen, city officials, and farmers collaborated to plan polders and build dikes. Adriaan Geuze, the curator of the biennial, makes a grander statement about the polders' impact on the Dutch mentality: "Over 3,000 times, the Dutch have been ►







# ABSOLUT モヤン.

Meet Moyan and other urban creators on [absolutmetropolis.com](http://absolutmetropolis.com)

ABSOLUT® VODKA. PRODUCT OF SWEDEN. 40% ALC/VOL (80 PROOF). DISTILLED FROM GRAIN. ABSOLUT, ABSOLUT VODKA COUNTRY OF SWEDEN & LOGO, ENJOY WITH ABSOLUT RESPONSIBILITY AND ABSOLUT BOTTLE DESIGN ARE TRADEMARKS OR REGISTERED TRADEMARKS OWNED BY V&S VIN & SPRIT AB. ©2005 V&S VIN & SPRIT AB. IMPORTED BY ABSOLUT SPIRITS CO., NEW YORK, NY. [www.absolut.com](http://www.absolut.com)  
ENJOY WITH ABSOLUT RESPONSIBILITY™.



Right: an image of the Wieringermeer polder, 20,000 hectares (1925–1935). Below, top to bottom: a copperplate engraving from 1646 of the allotment plan for Beemster polder; a map for Harlemmermeer polder, 81,100 hectares (1840–1852); a 17th-century map of the 700-hectare Naardermeer polder.

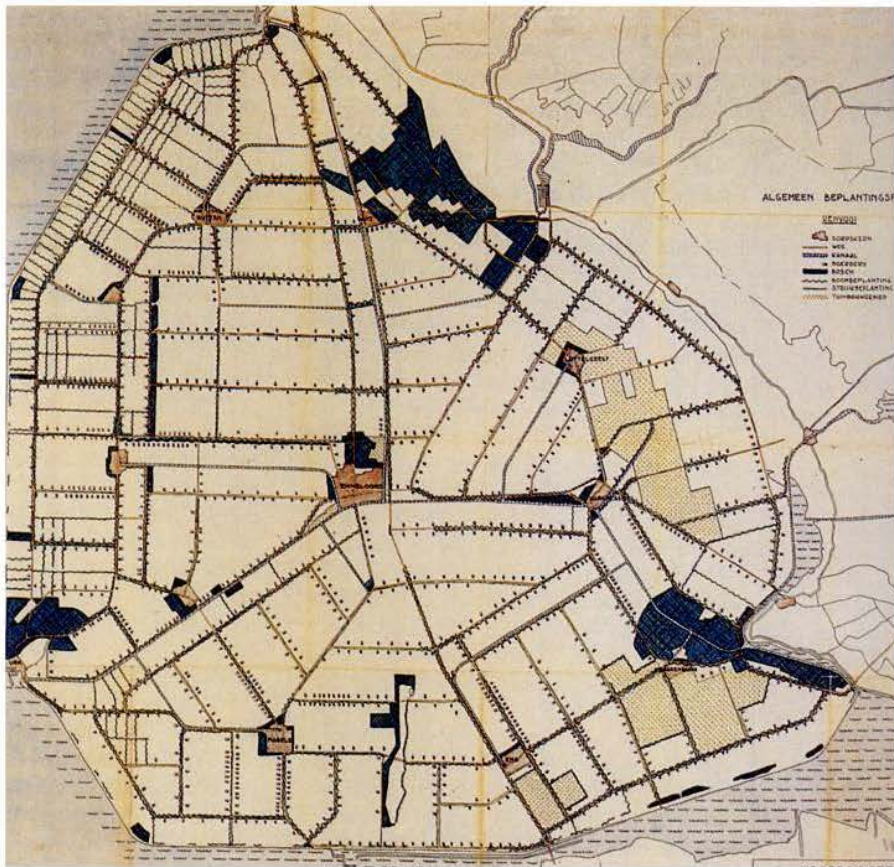
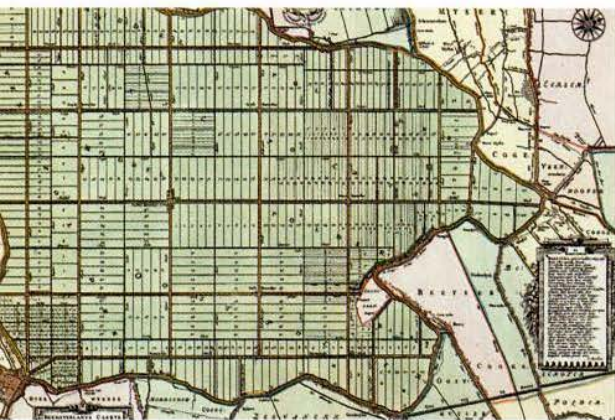

designers of the land itself, which means over 3,000 times we have played God.”

Endless extrapolations avail themselves to such a statement, particularly in terms of design. The polders imply a proprietary, conscientious practicality addressed to the earth itself—our most rudimentary and universal surrounding. The polders also make human impact on the land undeniable, supporting the acceptance that nature itself is artificial. In his introduction to the book *False Flat: Why Dutch Design Is So Good*, Aaron Betsky, director of the Netherlands Architecture Institute, describes his daily commute, cycling through Rotterdam’s polder landscape. Being in “a self-invented country,” he argues, that “created itself physically,” the Dutch people are prone boldly to invent their surroundings. When asked on the phone to explain his love for polders, Betsky responded, “How can you not love a country that’s architecture in itself?”

Vlassenrood also sees a connection between polders and Dutch design in general. “It’s not a literal connection,” she says, “it’s an attitude of how we think we can design everything and reshape the ordinary. Especially in the ‘90s, Dutch designers tended to examine the original idea of what an everyday object, building, or message should be, and ask how they could give it a new life. Their approach is pragmatic, ironic, and minimal—no slickness, but more of a raw, confrontational design. With an unconventional use of existing forms, materials ▶



Do we possess objects or  
do we belong to them?

Hola Chair  
Hannes Wettstein

Cassina Quick  
Selected versions in stock  
for 10 day delivery



ODG&P/ITERKOP/ANZENBUT/VOHVA

Hola is a chair with a pronounced wraparound back. Its seductive details, beautiful stitching and gracefully curving profile give away its real intentions. It will conquer you as soon as you surrender to its embrace.

**Cassina**

Cassina USA  
155 East 56th Street, New York, NY 10022  
1.800.770.3568, 1.631.423.4560  
[www.CassinaUSA.com](http://www.CassinaUSA.com)

Copyrighted material





Left: Tall grass lines a canal within the Naardermeer polder. Below left: The 500-hectare Zoetermeerse polder (1614–1616). Below, top and bottom: Windmills placed linearly in the Eastern Flevoland polder; an architectural model shows the Beemster polder's grid layout.



and systems the designers were saying 'this is the essence of the object, it's not more than that.'

Design musings aside, the exhibit asked pressing questions about the future of the Dutch polder landscape. While the main gallery explored the polders' evolutionary survival through the centuries, an annex addressed what their future might be. Two main factors are threatening their disintegration: burgeoning suburban sprawl and global warming. While the polder landscape has been well adapted to high-density urbanization (think Amsterdam, Delft), cookie-cutter cul-de-sacs that are lately invading former farmlands are another story. Global warming, meanwhile, forces policy makers to consider flooding polders to cool land through evaporation and accommodate rising sea levels.

"Many parties are claiming huge parts of the same landscape," Vlassenrood explains, "politicians, developers, farmers, environmentalists—there's always a compromise, but too often the end result is ruled by money or pragmatism. The questions I wanted to pose in the exhibit were these: do you think the cultural significance of the polder landscape is important, and how can we maintain its most striking features in the future?" The polders themselves offer a partial answer—that human ingenuity will control the outcome. ■

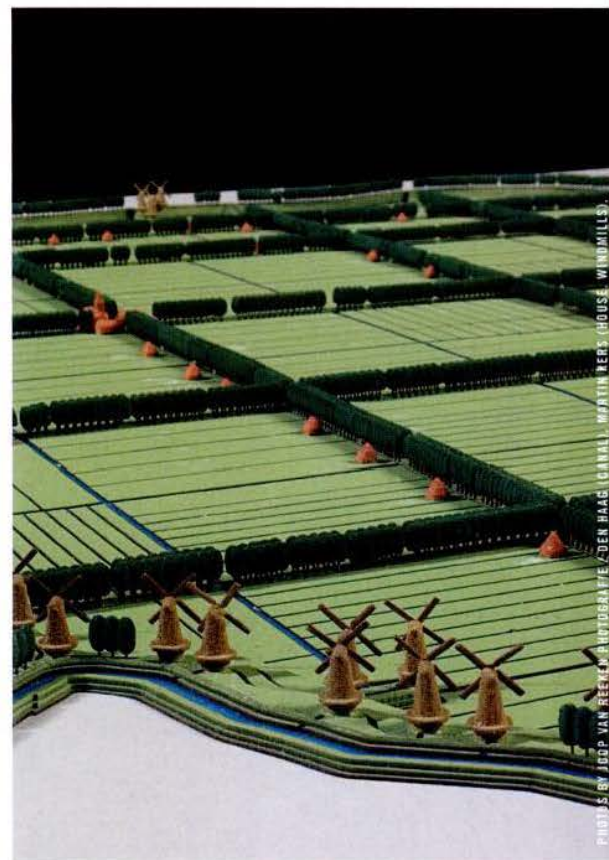



MOROSO spa - Udine, Italy T. +390432 577111, info@moroso.it, www.moroso.it Foto A. Paderni - Studio Montanari

MOROSO U.S.A., Inc.  
800 705 6863  
morosousa@moroso.it



Fjord design Patricia Urquiola. The picture was taken inside the "Nordic Countries Pavillon" at Giardini of La Biennale di Venezia.

MOROSO 





inspiration | trends | transformation



## SDE2005 - BRINGING THE BEST OF SWEDISH DESIGN TO THE SAN FRANCISCO DESIGN CENTER ON OCTOBER 1st 2005 (11am - 7pm )



The Swedish American Chamber of Commerce is in conjunction with Dwell Magazine, IKEA and H&M presenting the Swedish Design Expo 2005. On October 1, the Swedish Design Expo 2005 welcomes designers, decorators, wholesalers and other design enthusiasts to the Swedish design event of the year on the American West Coast. Come and experience leading Swedish design displayed by a variety of exhibitors including H&M and IKEA as well as new talents from both Sweden and the U.S. Industries covered will include fashion, industrial design, furniture, architecture and artistry. In addition to the exhibition, well known Swedish and American speakers will, through presentations and panel discussions, unravel the secret to the success of Swedish design.

Visit [www.SDE2005.com](http://www.SDE2005.com) for news, program details, speaker and exhibitor presentations, and visitor and exhibitor registration options.







Model Tess  
design S. Barsacchi

the "best seller" from Italy

The "best seller" from Italy can be found in:

**U.S.A.**

Sheffield, MA	Tel. 413.229.5930
Wellesley, MA	Tel. 781.237.7100
Chicago, IL	Tel. 773.279.0050
Miami, FL	Tel. 305.576.5200
Aventura, FL	Tel. 305.792.9494
Coral Gables, FL	Tel. 305.444.7383
Rochelle Park, NJ	Tel. 201.368.8400
San Antonio, TX	Tel. 210.822.2266
San Francisco, CA	Tel. 415.440.0210
Lafayette, CA	Tel. 925.284.1578
San Gabriel, CA	Tel. 626.614.0070
Sacramento, CA	Tel. 916.208.3622
Redwood City, CA	Tel. 650.369.1794
West Hollywood, CA	Tel. 310.657.5100
Reno/Tahoe, NV	Tel. 775.786.6328
Roslyn Heights, NY	Tel. 516.859.5148

**CANADA**

Toronto	Tel. 416.961.2929
Montreal	Tel. 514.341.3636

**BARBADOS**

ST. KITTS & NEVIS	Tel. 246.425.4836
-------------------	-------------------

**MEXICO**

Mexico D.F.	Tel. 55 56167628
Monterrey	Tel. 81 83568069
Puebla	Tel. 222 2982196
CD. Juarez	Tel. 656 6230090
Torreón Coahuila	Tel. 871 7226185
Guadalajara	Tel. 333 6423814
Tabasco Villahermosa	Tel. 993 3111868

**VENEZUELA**

Caracas	Tel. 0212 2652640
Valencia	Tel. 0241 8243885
Puerto La Cruz	Tel. 0281 2865191

 System of Quality Management UNI EN ISO 9001

 System of Environmental Management UNI EN ISO 14001

Scavolini S.p.A. - 61025 Montelabbate (PU) - Italia  
Tel. +39 0721443333 - Fax: +39 0721443413 - e-mail: [contact@scavolini.com](mailto:contact@scavolini.com) - [www.scavolini.com](http://www.scavolini.com)



Pls. download our general catalog from [www.scavolini.com](http://www.scavolini.com)

**SCAVOLINI**  
Scavolini Group



## Eye on Buenos Aires

Say Buenos Aires and you may hear a droning chorus of Andrew Lloyd Webber's "Don't Cry for Me Argentina," buzzing in your ears but this sprawling metropolis offers a veritable feast of architectural delights from Beaux Arts to Brutalism.

When planning a trip to Buenos Aires, you may be consumed by visions of feisty tango dancers at every turn but upon arrival in this sprawling metropolis, you'll quickly realize that, in many ways, tango is to Buenos Aires as the Chrysler Building is to Manhattan—iconic and historically significant to be sure, but only a very small part of the picture.

So go ahead and bring your dancing shoes—there are non-touristy outposts for experiencing the real thing (try Salon Canning)—but it's definitely more important to pack your Pumas and to get a good solid rest on the long plane flight because Buenos Aires demands a lot of energy. The city is vast—its metropolitan area runs 35 miles across—and its populace of over 12 million seemingly runs on an entirely different clock. Forget having dinner before 11 p.m.; the bar scene gets going around 2 a.m. Fortunately, BA's morning ritual of café con leche and media luna (lightly sugar-dusted half-moons of

pastry that put American croissants to shame) makes waking up from all that late-night carousing more pleasant and slightly more tenable.

Because of the dizzying scope of this city, it's best to plan your sightseeing within a few of its 47 distinct neighborhoods: the Recoleta, San Telmo, Palermo Soho, La Boca, and Puerto Madero. But to further facilitate your Argentine wanderings, we turned to architect Sebastián Weisz of ChLW for a not-found-in-the-guidebook guide to the wealth of significant architecture in the city, from Beaux Arts to Brutalism. Weisz founded ChLW four years ago with partners Martín Chatruc and Javier Leibovich. As a design firm, he explains, "We are committed to an aesthetic view that never forgets the context and culture we live in."

We asked Weisz about his favorite buildings and got his unique perspective on the city's architectural landmarks. ▶





# a new material

We are developing  
the ideas of the future.  
Giant formats, ventilated façade  
systems, metallic surfaces,  
extreme resistance, exclusive  
designs... ceramic tile is no  
longer only the traditional wall  
and floor covering you knew.  
It is evolving into a new material.

**Discover it.**



tile of spain®

a new material



**It seems like there are a lot of great young designers working in Buenos Aires today. Is there a big design community here?**

Yes, especially in the Palermo area. During the mid-'90s, a great number of new architectural and design studios were opened by practitioners looking for creative independence. There are also many art galleries that show and promote the work of up-and-coming artists from all over the country. You can walk through this circuit that goes from Palermo extending to Abasto. The best neighborhoods to see architecture are San Telmo, Palermo Soho, and La Boca.

**Who is your favorite architect? What's your favorite building in Buenos Aires?**

My favorites are Alvar Aalto, Oscar Niemeyer, Carlo Scarpa, and Enric Miralles. From

Argentina, Pablo Beitia, Oscar Fuentes, and from the city of Rosario, Rafael Iglesia. They work on exciting new projects and are not part of a corporate view of architecture.

For my favorite building, I'll choose two: the Museo Xul Solar and the Banco de Londres. Xul Solar was a painter and sculptor with a deep knowledge of linguistics, music, astrology, religion, and philosophy, but above all, he had a brilliant mind and an extraordinary memory. His museum is one of the most important and iconic architectural works of the last 20 years in Argentina.

**And Banco de Londres? It's such an unusual building. How did the public react to it?**

Designed by Clorinda Testa, Banco de Londres is situated in a downtown corner of Buenos Aires where a lot of the city's ▶



Above, architects Sebastian Weisz, Martin Chatruc, and Javier Leibovich of ChLW, shown here in their studio. Of Buenos Aires, Weisz says, "You can always discover new things here. It happens all the time."

At left, Clorinda Testa's imposing Banco de Londres in the city center is a prime example of Brutalist architecture.

**Buenos Aires,  
Argentina**





Boffi Los Angeles  
1344 4th Street  
SANTA MONICA, CA 90401  
tel 310 458-9300  
info@boffila.com  
Boffi Soho  
31 1/2 Greene Street  
NEW YORK, NY 10013  
tel 212 431-8282  
info@boffisofo.com  
Luminaire  
301 West Superior  
CHICAGO, IL 60610  
tel 312 664-9582  
info@luminaire.com  
Luminaire  
2600 Ponce de Leon Blvd  
CORAL GABLES, FL 33134  
tel 305 448-7869  
info@luminaire.com

Boffi U.S.A.  
tel 212 431-8777  
info@boffisofo.com

Dealer in Canada  
Italinteriors  
359 King Street East  
TORONTO, Ontario  
CANADA M5A 1L1  
tel 416 366-9540  
info@italinteriors.com

 **Boffi**

boffi.com +39 03 62 55 72 00

Copyrighted material





At left, MALBA, designed by Argentine architects Gastón Atelman, Martín Fourcade, and Alfredo Tapia houses Eduardo Costantini's significant collection of art works from Argentina, Brazil, Cuba, Chile, Mexico, and Venezuela.

Opera, ballet and symphonies are performed at the historic Teatro Colón (below), which was designed by architect Victor Meano in 1892 (but opened in 1908).

## Buenos Aires, Argentina

financial activity takes place. The idea of this project is one of the most original and audacious manifestations of international architecture of the '60s. The creative possibilities of concrete are exploited in all their potential. Without a doubt, the building has generated great public interest and sparked an open dialogue on architecture here since it was first erected in 1966.

### Back to museums, what do you think of MALBA (Museo de Arte Latinoamericano de Buenos Aires), which opened in 2001?

The scope of Eduardo Costantini's collection gives a new view of Latin American art history. I really love a Roberto Matta painting there called *The Disasters of Mysticism*. It has an unusual depth that is hard to explain with words.

### What insider info can you let us in on about Teatro Colón?

One performance I particularly enjoyed there was the projection of Fritz Lang's *Metropolis* (1927), with the live accompaniment of the Buenos Aires Philharmonic Orchestra. What I love about the building, besides its magnitude and urban setting, are the basements, which can be visited and where you find all the stage- and costume-design studios. There are public tours where you can visit the dressing rooms and see the making of the backdrops as well as all the elements that go into putting together those elaborate stage productions.

Le Corbusier was quite taken with South America—about which he said in 1929, "Under such light, architecture will be born"—and Buenos Aires in particular. ▶







1. taps. Fez.
2. shower. Flat d.
3. bathtub. Ufo.
4. cabinet. Flat XL.
5. washbasin. Lav '003.
6. mirror. Parabola.

design Benedini Associati  
info@agapedesign.it  
www.agapedesign.it  
USA / Canada 212.941.9941  
information 800.437.2503

 agape



## Detour

### How do you think Casa Curutchet, compares to his other buildings?

Casa Curutchet stresses Le Corbusier's concept of "promenade architecture." "It's a symphony of space"—these were words written by Amancio Williams to Le Corbusier in a letter of September 14, 1949. [Williams, an important figure in the architectural avant-garde here, had a strong influence in the design and construction of the house.]

### Speaking of promenade architecture, what do you think of Santiago Calatrava's new footbridge that was erected in 2001?

Puente de la Mujer was well received by the city. It adds another element to the waterfront flow and to the urban composition of Puerto Madero, the most important waterfront project in Buenos Aires.

### Tell me about the Palacio Barolo.

Barolo Palace is one of the most important examples of turn-of-the-century eclecticism in Argentina. Finished in 1923, it was built by the Italian architect Mario Palanti and commissioned by the Italian businessman Luis Barolo. Until 1936, it was the tallest building in Buenos Aires. Inspired by *The Divine Comedy*, Palanti conceived of the building as a medieval temple filled with symbolic elements that referenced Dante.

### The Italian influence here is seen not only in architecture but in cuisine. So where's the best pizza in the city?

El Cuartito, which I first visited about 20 years ago. They've been around since 1940. I especially recommend *fugazzeta* (onion-and-cheese pizza). ■



Santiago Calatrava's Puente de la Mujer (above) was erected at Buenos Aires' Puerto Madero in 2001. Adding to the area's design development is Faena Hotel + Universe, a new Philippe Starck–designed hotel, which opened in 2004.

At left, Ølsen, a hip restaurant in Palermo Soho, specializes in contemporary Swedish cuisine and serves Sunday brunch until 8 p.m.



**Buenos Aires,  
Argentina**

PHOTO BY ROLAND HALBE (BRIDGE)





GIVE YOUR WORKSPACE A PROMOTION



THE BOLTZ "LOFT SERIES" 7 PIECE OFFICE SET, JUST \$2,999

**BOLTZ**  
FURNITURE

Whether you work from home or the corner office, give you work space a promotion with Boltz Office Furniture. We fuse steel and glass with our unique style to create contemporary and modern lines of office furniture. Choose from our Classic, Stainless Steel, or Loft Series (shown above) office collections. Visit us online to see our complete line of Life Style and A/V furniture.

Designed, manufactured and sold exclusively by Boltz Steel Furniture.

[WWW.BOLTZ.COM](http://WWW.BOLTZ.COM) | 877.804.7650 | [SALES@BOLTZ.COM](mailto:SALES@BOLTZ.COM)

[www.boltz.com](http://www.boltz.com)  
877.804.7650



# Dwell on Design, the Online Newsletter

Written by Dwell editors as they travel the globe, each edition is your behind-the-scenes passport to the world of modern design and architecture. Content includes:

- Notes from the road on intriguing people, places, and things.
- Exciting new products for purchase.
- Links to upcoming events from Dwell and our partners.
- Sweepstakes to win valuable prizes.

Sign up now at [www.dwellmag.com/newsletter](http://www.dwellmag.com/newsletter)

**Editor's Travel Notes**  
Hello. Just back from a trip to northern Michigan. I had a great time with Herman Miller's commitment to sustainable practices from their 40,000-sq-ft designed factory in Holland, Michigan, called The ClearHouse to their reception area and cafe office chairs. You'll be able to read more about Herman Miller and other furniture companies making the commitment to green design in our special issue on Sustainable in December. We'd also love to hear about any sustainable companies and products you might recommend at [dwellmag.com](http://dwellmag.com).

**On Newsstands Now**  
Highlights from the September issue:  
The Jackson Architecture winner Jonathan Segal is using his talent to rethink downtown San Diego with exceptional design.  
Dorcasian Steve Dallas finds modernism here. Dallas is only a pit stop on the way to design-heavy Austin, but the architect-reviver here is working hard to change that.  
Industrial Revolution is a colorful story of urban regeneration in industrial Germany, architect Ren Kofas and Norman Foster are the key architects.  
Living in Golden Photographs: Dwell's search for the most scenic views of Los Angeles captures the dramatic between nature and our urban environment.

**Some great news for all you pre-lovers:** From October 28-30, Dwell and the Hammer Museum in Los Angeles will present a two-day symposium, exclusive pre-sale hours at Los Angeles and Palm Springs, and an opening night cocktail party at the top of the temporary installation of Jean-François Perle's *The Tropical House*. Speakers include Almeria Gomez, Minnie Kaufman, Charles Lazor, and Joseph Tenover. For the detailed program and registration information, please go to [dwellmag.com](http://dwellmag.com).

**Editor's Travel Notes**  
Hello again from the third floor of 50 Dogwood Place in San Francisco. There's been a lot of excitement in recent months—the National Magazine Awards, K&B, K&F, and the lovely-filled United Nations World Summit on Sustainable Development conference—but things finally seem to be settling down for summer, and so we give head first into making your winter issues of Dwell.

I was recently in Helsinki, Finland, where I had the pleasure of teaching a workshop with Erwin Bourgeois in the Applied Art and Design department at the University of Art and Design. We asked the 15 students to incorporate what materials could be used in the design process, and there were many interesting results including a bread pan which shapes the cooked loaf into a burrito. It was perhaps the world's first bakery eco design housing.

While researching materials for the workshop I came across *The Art of Form* by Erwin Bourgeois, which I recommend highly. The disc compilation from the collective made about Cedric Belfrage and Mads Dain, but the real gem is a 22-minute film called *Industries Beyond* made during the same era as the legendary *Industries*. The film serves as a reminder that corners don't have to have four walls and right angles and design doesn't just have to be set in the design.

**On Newsstands Now**  
Highlights from the July/August issue:  
Loved Azzali? For the linky look when home? Buy a mirror "come out away" and get another look.  
Included in *Home*: The ocean view from the Australian house is a breathtaking, and so is the view required to work it.  
Go With the Flow: The nearby village may erupt again some day, but the couple is happy to enjoy the Russian home one day at a time.  
Online Reader: From when it comes to award reveals, Minnie Kaufman, Bruce Gold and Joe Freeman prove *Message* is *Message*.

**Try A Free Issue!**

**Shop the Dwell Store**

**Editor's Travel Notes**  
April saw the Dwell staff scattered about the world for various design events but ten of us were able to head up to New York very briefly on April 12 for the American Society of Magazine Editors Awards at the Waldorf-Astoria. In our first newsletter we informed you that we had been nominated for the General Excellence award for magazines with a circulation of 100,000-250,000 and in this edition we're excited to tell you that we won. Other General Excellence winners included *Wired*, *Rolling Stone* and *Newsweek*.

**On Newsstands Now**  
Highlights from the June issue:  
Breaking the Sound Barrier: Maurice No creates sleek, modern design, along a building highway.  
Love's Labor Lost: Designers use canvas and a newly designed red, the House of Earth - Light renews a modern movement in the cinema.  
Sailing What? Designer: Can Coco Brown's European development create a real alternative to expensive Malibu mansions?  
North the West: After spending years rigging through a ridge—and a city's bureaucracy—two designers make a tiny house all their own.

**Try A Free Issue!**

**Hot Products**

**After a late night of celebrating in the Big Apple, we all scattered again, finally making our way back to San Francisco towards the end of the month. The story was short-lived as we quickly got back to work looking for great design.**

**In the coming weeks, our editors will visit the K&H and Bath Industry Show in Las Vegas and then, the International Contemporary Furniture Fair in New York from May 14 to May 17. You make it to ICFIF, make sure to visit the Dwell House/InteriorsForDwell-sponsored "Night in House by Charles Lazor," a mini-version of the house featured on our April/May 2005 issue. In addition, our editor-in-chief, Alison Azzali has organized "The Module is the Message," a panel on the value of modular design, at ICFIF on Tuesday, May 17 at 11 a.m.**

**If you're in the Southwest, consider a trip to El Paso, Texas, where it's participating in the ongoing "The Home House Project" at the El Paso Museum of Art that opened April 24 and runs through August 14. On May 14, the museum will be hosting a one-day conference called "Tropic: Innovative and**

## Moving Forward: A Silent Auction

A Benefit for Architecture for Humanity

Thursday, October 27, 2005

Dwell will host a cocktail party and silent auction at the W San Francisco benefiting Architecture for Humanity, a nonprofit organization promoting architectural and design solutions for global, social and humanitarian crises. The auction will include 10-15 items showcasing a variety of home design pieces, including furniture, electronics, art, and accessories for the modern consumer.

For more information please visit: [www.dwellmag.com/community/events](http://www.dwellmag.com/community/events)







CERAMIC TILES OF ITALY. THE ART OF LIVING.

With Ceramic Tiles of Italy you can create your own lasting masterpiece.  
Italy produces the world's largest range of styles, colors, designs and technological innovations in ceramic tile giving you the very best tools of the trade.  
Before your next project, be sure to visit [www.italiatiles.com](http://www.italiatiles.com) to see the latest trends and find the retailers closest to you.

*For more information, please contact:*

Italian Trade Commission – Ceramic Tile Department – 33 East 67<sup>th</sup> Street – New York, NY 10021-5949 – tel. 212 7581050 – [newyork@newyork.ice.it](mailto:newyork@newyork.ice.it)  
Ceramic Tiles of Italy, promoted by Assopiastrelle (Association of Italian Ceramic Tile and Refractories Manufacturers), is a registered trademark of Edi.Cer. S.p.a.



Ceramic Tiles of Italy



## World Environment Day 2005

The ScrapHouse (below) was built to commemorate the first World Environment Day celebration held in the United States. San Francisco-based Public Architecture and San Francisco's chief building inspector, Laurence Kornfield, led the charge, and the 700-square-foot demonstration house was built in just a matter of days.

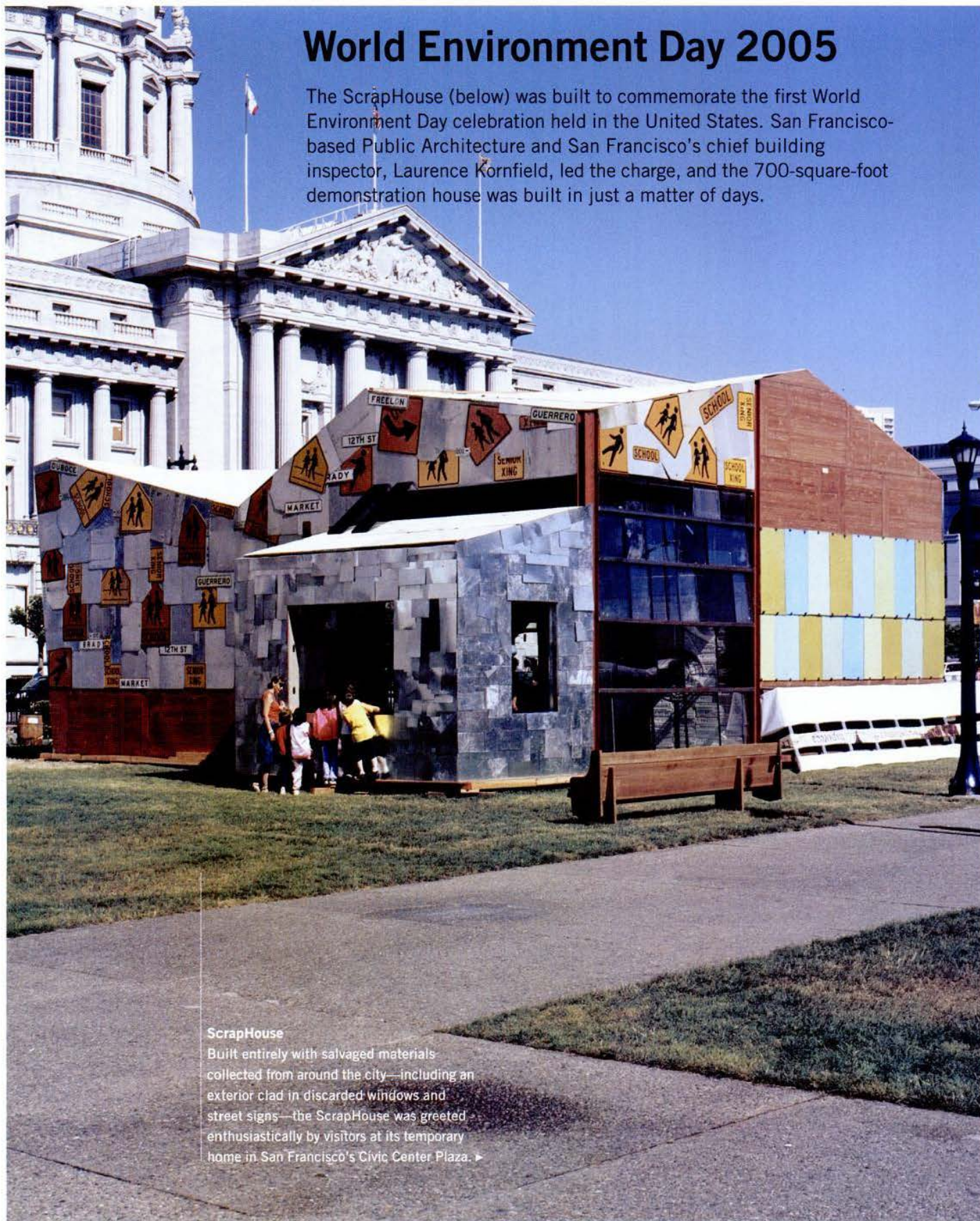

### ScrapHouse

Built entirely with salvaged materials collected from around the city—including an exterior clad in discarded windows and street signs—the ScrapHouse was greeted enthusiastically by visitors at its temporary home in San Francisco's Civic Center Plaza. ▶



**Jonathan Adler**  
FURNITURE

## *Groovy. Gracious. Grown Up.*

Room & Company introduces the Jonathan Adler Furniture Collection—a new twist on modern. Adler's distinctive vision features an exciting combination of modern shapes, luxurious fabrics, and down-filled comfort. Room & Company now has it all—give in to glamour!

For a limited time, what you see is what you get—truly!

Room & Company can ship this entire ensemble or just bits and pieces to your abode within 14 working days! Simply log onto [roomandcompany.com](http://roomandcompany.com) for more details or to request a fabric sample or **2005 catalogue**.



modern living made simple [roomandcompany.com](http://roomandcompany.com)

**ROOM**  
& COMPANY



# California San Francisco/Oakland College of the Arts

Offering 19 undergraduate  
programs, including:

Architecture

Fashion Design

Graphic Design

Illustration

Industrial Design

Interior Design

Wood/Furniture

And 6 graduate programs, including:

Architecture

Design

Innovation  
through design

CCA CALIFORNIA COLLEGE  
OF THE ARTS  
800.447.1ART cca.edu

## What We Saw...World Environment Day



### Traffic Light Chandelier / By Simon Cheffins

The chandelier hanging in the living room was made entirely from old traffic light lenses donated by Building Resources.



### Keyboard Wall

The wall made from discarded keyboards was coated with fire-retardant paint that expands like styrofoam when exposed to extreme heat.

Originally conceived by filmmaker Anna Fitch, the ScrapHouse was built with the help of many volunteers from the fields of art, architecture, design, and building who collaborated to create a show home with a message.

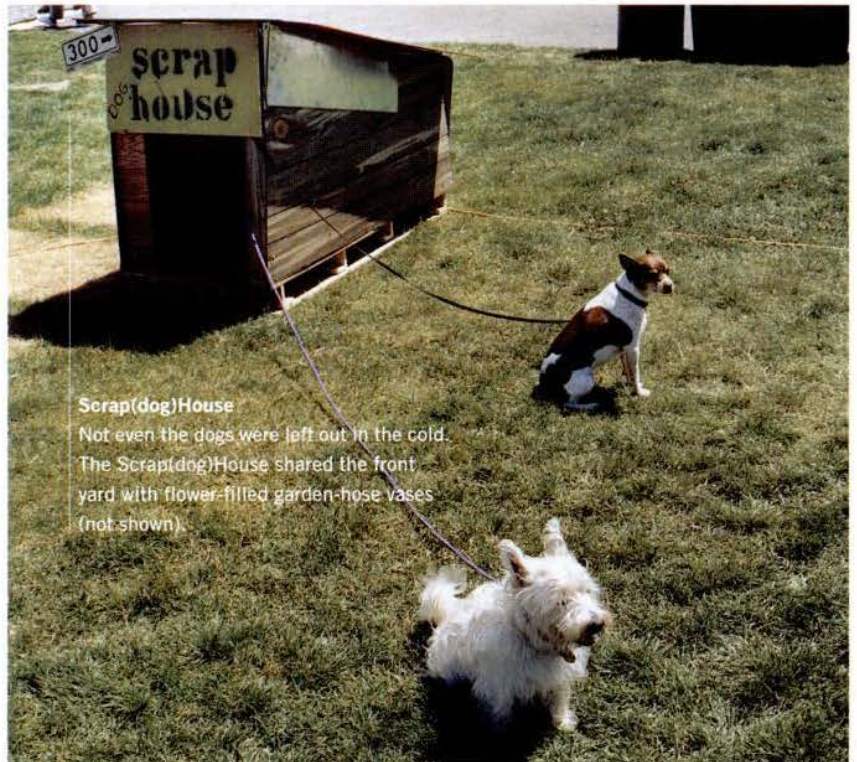

### Scrap(dog)House

Not even the dogs were left out in the cold. The Scrap(dog)House shared the front yard with flower-filled garden-hose vases (not shown).



**rochebobois**<sup>®</sup>  
PARIS

EXPRESSING YOUR INTERIOR WORLD

THE NEW ART OF SITTING

**ginza**

"les contemporains" collection



**ROCHE  
BOBOIS**  
PARIS

"GINZA" sofa, upholstered in Kabuki fabric, available in various other colors. Maurizio Manzoni and Roberto Tapinassi invite you to discover the "New art of sitting". A low sofa offering a more informal and user-friendly comfort. To purchase our "Les Contemporains" catalog or to locate the Roche-Bobois store nearest you, call 1-800-972-8375 (dept 100). [www. Roche-bobois.com](http://www. Roche-bobois.com)

SPECIAL FINANCING AVAILABLE. SUBJECT TO CREDIT APPROVAL. SEE YOUR LOCAL STORE FOR DETAILS.

ATLANTA - BOSTON - CHICAGO - COLUMBUS, OH - CORAL GABLES, FL - COSTA MESA, CA - DALLAS - DENVER - DETROIT - HOUSTON - LA JOLLA, CA - LOS ANGELES - MONTREAL - NAPLES, FL  
NEW YORK - OTTAWA - PALM BEACH - PHILADELPHIA - QUEBEC - SAN FRANCISCO - SAN JOSE, CA - SAN JUAN, PR - SEATTLE - TORONTO - VANCOUVER - WASHINGTON, DC - WINNETKA, IL



## Art Basel

For six days each summer, the prim and proper Swiss city of Basel becomes the glittering host of the world's preeminent modern art show. Whether your tastes center on Picasso or veer more toward visually arresting contemporary projects, there's something for you to gaze at.

### **Red Black White (EK 932) /**

By Ellsworth Kelly

This recent work (2004) fits perfectly within Kelly's vast and rightly renowned oeuvre: Three single colored panels are joined together to create a striking linear abstraction of intense hues.

[www.matthewmarks.com](http://www.matthewmarks.com)



The  
Difference  
is  
VISTA®



© 2004 CPFilms Inc., a unit of SOLUTIA. VISTA® is a registered trademark of CPFilms Inc., Martinsville, VA. The nature of certain delicate fabrics and dyes will lead to premature fading regardless of the application of any window film or protective treatment.

VISTA®   
WINDOW FILM

800-345-6088

From sunroom to showroom, VISTA® Window Film provides unprecedented protection against:

- harsh glare
- heat
- fading of fabrics and furniture

Views, **comfort**, **energy savings** and 99.9% **UV fade protection** are a few reasons why VISTA® is the choice of ASID Interior Designers, Architects and Builders nationwide. Professionally installed, Lifetime warranty.



ASID  
industry  
partner

You'll see and feel the difference.



Often said to be the Olympics of the art world, Art Basel is both exhilarating and exhausting—even if you don't go home with a prize. This year, more than 2,000 artists from over 30 countries exhibited their finest works.



### Seilbahn Dolomiten / By Andreas Gursky

In these large-format works, German photographer Andreas Gursky focused his attention on the grandiosity of the outdoors.

[www.matthewmarks.com](http://www.matthewmarks.com)



### Attribution de Marchés /

By Agnès Thurnauer

Agnès Thurnauer's lithographs depict architectural elements quietly floating free of any structural moorings. [www.itemeditions.com](http://www.itemeditions.com)



### Bezhin Lug, Maxim & Katja /

By Anastasia Khoroshilova

In an effort to capture the elusive "Russian soul" on film, this young photographer visited over a dozen rural towns scattered throughout her homeland, capturing villagers in everyday moments. [www.hilger.at](http://www.hilger.at)



Everybody loves a tough guy.

The Thunderwatch. This lightweight, adventure-inspired shoe is built like a heavyweight. And with our Walk-Dry construction built right in, rain's just another thing you'll be prepared for.



  
**WALK-DRY**  
WATERPROOF FOOTWEAR



Sing in the rain.

The Millridge. With our Walk-Dry construction, you can step out in any condition and still look put-together. No matter what the forecast says.



© 2005 The Rockport Company, LLC. All Rights Reserved. ROCKPORT is a registered trademark and THE DIFFERENCES INSIDE is a trademark of The Rockport Company, LLC. WALK-DRY is a trademark of Rockport Company, LLC and is used under license by Rockport.

ROCKPORT®  The Differences Inside.™



ROCKPORT®  The Differences Inside.™



rockport.com

ROCKPORT®  The Differences Inside.™

Copyrighted material





**The Daughters / By Tina Barney**

Barney's wealthy New England family was the inspiration for these cool and detached large-format portraits. [www.miandn.com](http://www.miandn.com)



**Hazienda Rio Palpa, Palpa, Peru / By Thomas Struth**

Struth's landscapes blur the realm between flora and culture in these photos of the Nazca desert region. [www.maxhetzler.com](http://www.maxhetzler.com)



**Untitled / By Robert Gober**

In the hands of sculptor Gober, objects like drains, doors, and newspapers escape the realm of the ordinary in strange and often disturbing ways. [www.matthewmarks.com](http://www.matthewmarks.com)

NARADA *jazz* the place to be



just feels right

Contemporary jazz's rising star, saxman Euge Groove packs emotion, funk, and soul into his new – and arguably best – album yet.

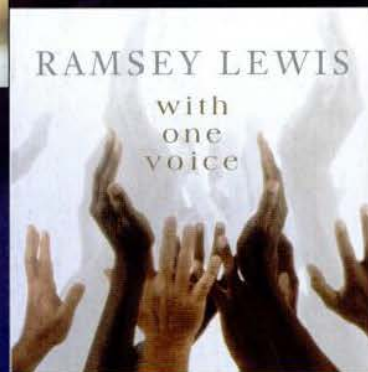

with one voice

Jazz pianist Ramsey Lewis pays homage to gospel, one of his earliest musical influences that has been reflected in his legendary recording career.

[www.naradajazz.com](http://www.naradajazz.com)

© 2005 Narada Productions, Inc.

The man who took you to **BABYLON** with **WHITE LADDER** is back!

**DAVID GRAY**  
**LIFE IN SLOW MOTION**

FEATURING THE HIT  
THE ONE I LOVE

"Musically and lyrically, his strongest set of songs yet."  
- Q

Produced by Marius de Vries with Gray/McClune/Polson  
[davidgray.com](http://davidgray.com) | [atorecords.com](http://atorecords.com) | [rcarecords.com](http://rcarecords.com)

The RCA Records Label is a Unit of SONY BMG MUSIC ENTERTAINMENT TM(s) © Registered (s) Marca(s) Registrada(s) RCA Trademark Management S.A. / BMG logo is a registered trademark of SONY BMG MUSIC ENTERTAINMENT © 2005 Int. Records Ltd.

Available at:  
**iht** **AT&T** **RCA** **BORDERS**



# Prefab Now

Conference and Home Tours

Presented by Dwell and the Hammer Museum

Friday, October 28–Sunday, October 30, 2005

Hammer Museum

Los Angeles, CA

Dwell and the Hammer Museum are bringing together a distinguished group of prefab experts for a three-day exploration of the groundbreaking ideas, opportunities, and challenges of prefab. The event will include an opening night cocktail party at Jean Prouvé's prefab masterpiece, the Tropical House; a full day of fascinating lectures on prefab's past, present, and future; and two exclusive opportunities to tour L.A. and Palm Springs' most noteworthy modern prefab homes.

## Weekend Overview:

**Friday, October 28, 6 p.m.–8 p.m.**

Opening Party at Jean Prouvé's Tropical House

Hammer Museum Courtyard

Cocktails & Light Hors d'oeuvres

**Saturday, October 29, 9 a.m.–5 p.m.**

Continental Breakfast at Hammer

Presentations & Panel Discussions

*(see list of participants below)*

Boxed lunch

Cocktails & Light Hors d'oeuvres

**Sunday, October 30, 6 p.m.–8 p.m.**

Private Tour of L.A.-Area Prefab Houses or

Private Tour of Palm Springs Prefab

*(choose one tour—shuttle service provided to and from the Hammer Museum)*

## Participants-to-Date:

Allison Arieff, Editor-in-Chief, Dwell, author, *Prefab*

Robert Rubin on Jean Prouvé's Tropical House

Alastair Gordon on the Leisurama Homes

Jay Baldwin on R. Buckminster Fuller

Michelle Kaufmann on the Glidehouse and Breezhouse

Charlie Lazor on the FlatPak house

Leo Marmol on desert prefab

Lloyd Alter on prefab manufacturing

Jennifer Siegal on mobile design

Wes Jones on shipping container architecture

Joseph Tanney on the Dwell Home I

## Registration

Limited attendance.

\$495

To register, [www.dwellmag.com/prefab](http://www.dwellmag.com/prefab)

## Accommodations

W Los Angeles Westwood is the official hotel of Prefab Now and is within walking distance of the Hammer Museum.

W Los Angeles Westwood

930 Hilgard Avenue

Los Angeles, CA

Special rates—limited supply

For reservations please call

(800) 421-2317 and mention Dwell/Hammer.

## Address

Hammer Museum

10899 Wilshire Boulevard

Los Angeles, CA 90024

## Background and Information

[www.dwellmag.com](http://www.dwellmag.com)

[www.hammer.ucla.edu](http://www.hammer.ucla.edu)

## Questions?

Email [prefab@dwellmag.com](mailto:prefab@dwellmag.com)

Feel free to send questions for participants to address during Prefab Now.

Presented by:



dwell





Never Follow [audiusa.com](http://audiusa.com)



**You may need to build a Bauhaus garage.**

The Audi A6, 2005's World Car of the Year, demonstrates the ideal unity between art and technology. With available quattro® all-wheel drive, advanced FSI® engine technology and an engaging interior, the A6 is at the pinnacle of its class. It's greater to lead than follow.



\*Audi, "Never Follow," "A6," "quattro," "FSI" and the four rings emblem are registered trademarks of AUDI AG. ©2005 Audi of America, Inc. World Car of the Year information available at [www.wcoty.com](http://www.wcoty.com).

Copyrighted material



## Partners in Design

A design career spanning decades has left this pair of Design Research alumni with a thing or two to say concerning the state of people, design, and the retail environment.



In the living room of their home at The Sea Ranch, Maynard Hale Lyndon and Lu Wendel Lyndon examine LyndonDesign's new shelving system. Next to the system sits Maynard's prized Cubicus by Peer Clahsen.



"Room after room after room  
a Dyson doesn't lose suction"

*James Dyson*

JAMES DYSON

There's a fundamental problem with vacuum cleaners: they start losing suction after just a few rooms. Our unique patented system is different. It separates dirt from the air at incredibly high speeds, so a Dyson never loses suction no matter how much you vacuum. Visit [dyson.com](http://dyson.com) or call 1-866-693-9766.



**dyson**

Copyrighted material





Design Research's catalog from the '60s (right) had a clear influence on the later Placewares catalogs, like the one below from 1988, both in its crisp presentation and its product offering.

## Placewares

1988 Collection



82.00

In 1953, architect Ben Thompson opened a shop on Brattle Street in Cambridge, Massachusetts, called Design Research. Thompson, an original member of Walter Gropius's The Architects Collaborative, was intent on showcasing (and selling) the best design products from around the world. For years, he did just that and then some: Design Research is credited with introducing Marimekko to the United States, as well as becoming one of the first importers of modern Scandinavian design. The store closed in 1979, but many employees went on to make names for themselves; all of them, including product designers Lu Wendel Lyndon and Maynard Hale Lyndon, of LyndonDesignStudio, point to Design Research as one of their first sources of inspiration.

The two met and fell in love in 1971 while working for the company—Lu as the assistant merchandising manager and Maynard as the manager of the Beverly Hills store—and married in 1980. After leaving Design Research in 1973, the couple opened Placewares in Concord, Massachusetts, a store dedicated to “wares for your place—from chairs to plates to hooks, hangers, desks, and clocks,” as Maynard explains. “This is also when we began to design a lot of our own products.” After nearly 30 years of running Placewares—expanding it to a seven-store empire with a thriving catalog business—and splitting their time between Massachusetts and their new home in The Sea Ranch, California, they decided to call it quits in 2004.

On a recent visit, however, I quickly learned that you can take the couple out of the store, but you can't take the store out of the couple. “After a year of just designing, we decided we needed that interaction with the people who were using our products,” Lu says. And so the couple has opened a single Placewares store in Gualala, California, about eight miles from their home. A rainy afternoon spent with the two turned out to be an education on the finer points of product design, retail history, and lives well lived.

### Tell us a little about Design Research.

**Maynard:** We consider it to have been the first significant design store in America. In its heyday, DR had ten stores across the country. It was a fabulous and refreshing place. There were a lot of interesting people who worked for DR over the years—designers Raymond Waites and Joan Behnke, set designer David Wasco, architecture critic Herbert Muschamp, etc.

**Lu:** The stores were places to hang out, where you could get a feel of what was happening not only in design, but in lifestyle—what was the latest thing in music or clothes even. I know a lot of relationships that began with people meeting at DR. It was an influential place on so many levels. Everyone who worked there really believed in what we were doing—our enthusiasm was infectious. It was sad when DR closed, but there are still so many devoted past customers and followers that it just points to how important it was to the United States' developing interest in architecture and design. ▶





CARINILANG

HANDWOVEN CARPETS

335 Greenwich Street, New York, NY 10013 phone. 646 613 0497 fax. 646 613 0511 info@carinilang.com www.carinilang.com





Aalto stacking stools. Natural \$14 each. White, black, blue or red \$20 each.



Marimekko papers.™ Wrapping paper \$7.95. Cocktail napkins \$7.95. Dinner napkins \$1.95. Stationery \$1.95.



Children's chair. Natural with cast seat \$18. Wood seat \$14. Table in red, white, or blue \$16.

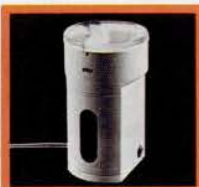

Brown coffee grinder with size settings. White, red or yellow \$29.



Brass lighter. Never needs flints or wicks. Black, red, blue, black and chrome \$25. Chrome or clear \$30.



Marimekko textiles.™ Prints silkscreened in Finland. 56" wide \$8.50 per yard.

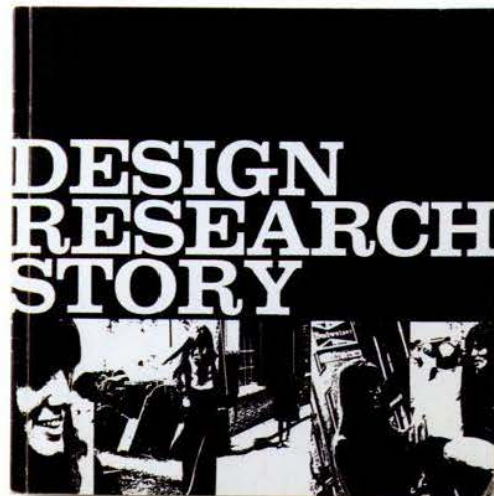

In the '60s, Design Research sold Aalto Stacking Stools for \$20 apiece and Marimekko cocktail napkins for 75 cents each (above). In 1966, the Danish design magazine, *Mobilia* dedicated their whole issue to Design Research (above, right). The store and all its employees often looked to Marimekko for inspiration (below and right).

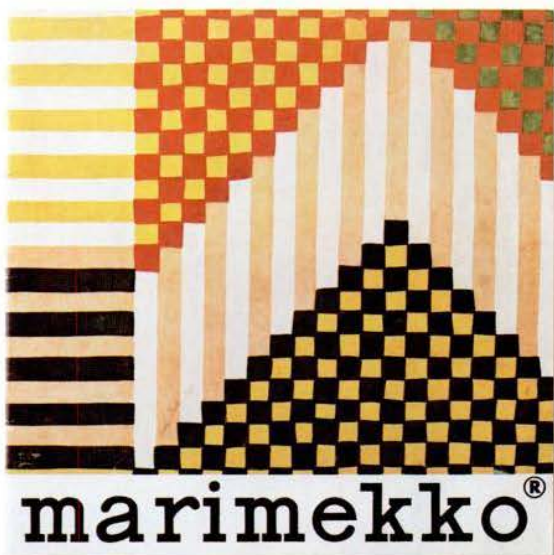
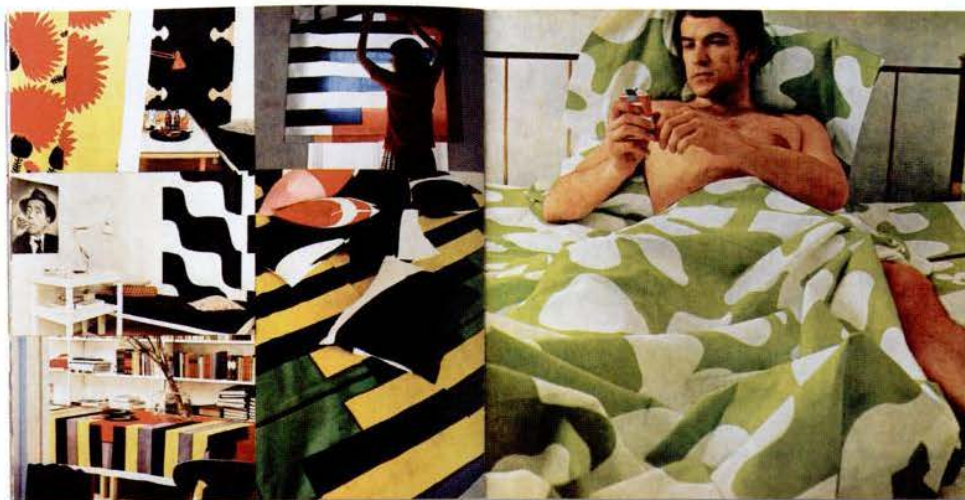

**You opened LyndonDesignStudio in 1983. What's your favorite thing you've produced since then?**

**Maynard:** The Wendel collection, named after Lu's maiden name. We designed it in 1992 and it's as straightforward as could be. I still would make no changes even after 13 years of looking at it. The utilization of the engineering principle in the wire verticals now seems common, but at the time it was fresh. And as a system it works so well. We can easily convert the idea into a desk, workstations, shelving, entertainment carts and trolleys, CD storage swivels, coffee tables, whatever.

**What's your favorite design object that you haven't designed?**

**Lu:** We inherited two Alvar Aalto pieces from Maynard's family: the early all-wood tea cart and a vintage 1936 glass vase. There is an almost handmade quality to each and yet they were "mass" produced. The quality of the glass in the vase is quite different from the Aalto vases ▶



That little place on the corner makes perfect espresso.



Introducing Magnifica by De'Longhi, the world's finest super-automatic espresso machine. From Italy, of course. Only Magnifica produces lusciously authentic espresso, cappuccino and latte at the touch of a button. And grinds fresh beans for each cup mere seconds before brewing to ensure a perfect crema, every time. Bring a little bit of Italy to your corner of the world. Visit [delonghi-espresso.com](http://delonghi-espresso.com).

**De'Longhi**

*Living innovation*





The back cover of Marimekko's catalog from the early '60s (right). In 1987, Placewares had continued to spread the simple message of better living through design (below).

# Placewares<sup>®</sup> 1987 \$2.00

There are two kinds of people. People who let the chips fall where they may. And people who like to arrange them in neat little piles. Placewares is for people who enjoy the

(continued inside cover)

on the market now—cruder and with greater variation in the thickness of the walls of the piece.

**Maynard:** What pops to mind are several toys designed by German mathematician Peer Clahsen, specifically his Cubicus. It was designed in 1968 and was produced by Kurt Naef in Switzerland. It's a set of wooden blocks that interlock and construct (and can end up in a cube form) that challenge one's skills while pleasing the aesthetic senses.

**What's it like to have worked together for so long? Is your work always collaborative?**

**Maynard:** Over the years, Lu and I have often been surprised to find that many, if not most, couples we know would not think of working and living together. To us it seems not only natural, but productive and greatly enjoyable. Although we sometimes approach a design problem differently, we merge in our thinking. More correctly, we weave and develop an idea. There is a lot of give and take, a lot of listening. Lu is good at organizing and critiquing and I usually do the drawings and models.

**Lu:** Maynard is more creative, meaning that he has more original ideas. He is also the one who can struggle through the resolution of an idea. I'm less patient but I agree, I'm a pretty good critic. I can see when something isn't resolved as well as it should be and offer a solution. For the most part, though, I think we respect each other's ideas and work together well, which is probably why we've been able to do this for so long.

**You mentioned that you missed the customer interaction of running a store and how that is so important when you're designing things for people to use.**

**Maynard:** Exactly. We try to do each thing we do simply, carefully, and with attention to detail. We think about how something is made, where it was made, what it's made out of. Is it priced properly? Is it appropriate? That's what we're trying to do out here with the new Placewares. It's going to be small, with the two of us initially without employees because we want to hear the feedback.

**Lu:** I think design education is in our blood. It's definitely in Maynard's. His father was an architect and his brother, Donlyn, is one of the original Sea Ranch architects and was chair of the University of California at Berkeley College of Architecture. Design Research, too, was all about education. Because that store was unique in many ways; we really had to explain why something was what it was and what the thought was behind it and why it was the price it was. Certainly, when we had Placewares, we were constantly trying to help our customers understand how they could live in a way that was more satisfying than maybe what they were doing at the time.

**What's the future of retail? It seems like people are tired of the big-box stores and want products that mean something.**

**Lu:** With the incredible amount of stuff that is out there now, how do you make your space your own? I, personally,



am not a shopper. We are still eating off the same dishes I bought at Design Research in 1963 when I lived in Cambridge. There is a certain kind of careful editing and selection, with a love for what we have that makes things special. To know where it came from, as opposed to buying something and three years from now saying, "Oh, I am tired of this" and throwing it away. One of the things that we talked about in the beginning as a focus for our stores is the whole sustainable or green kind of attitude. For me, what that really means is having things that will last, that you will love to use for a long time, and that have a personal resonance.

**Maynard:** There's a story to almost everything that we have in our house and our stores. Designers are, unfortunately, not really artisans right now. What we've tried to do, though, is—where we could not find things that existed, we made them.

**Lu:** Necessity is the mother of invention. Something that has always stuck with me from Design Research is what was written in one of their catalogs. It says, "Welcome to Design Research and the DR look. DR won't sell it unless it looks and lives beautifully. We don't care how much it costs. That's why in this catalog you'll find designs that cost only 75 cents, you'll also find some that are close to \$1500. DR was originally founded by architects for architects, to do exactly what our name implies, to work on the forward edge of new concepts, styles, and materials. We thought that there must be designs that were as livable as they are beautiful, and we were right. Our buyers continue to subject each new design to the same rigorous criteria. It must be beautiful, it must work and be functional, and it must be both timely and timeless." Forty years later, that's still an apt statement. ■

"For me, what [sustainability] really means is having things that will last, that you will love to use for a long time, and that have a personal resonance."



21. BENTWOOD CHAIRS  
Lightweight bentwood chairs, round or oval-topped in DR's own colors, provide versatile seating space around the dinner table or an occasional table for a golf game and quartet. Light-weight birch with elm seats. Finished in natural varnish or in yellow, orange, green, blue, black or white enamel. Seat diameter: 16"; seat height: 18"; (25A) natural varnish: \$23.00; (25B) painted: \$36.00.



22. SIGHTSEEING BUS  
Like vehicle for the exploring toddler is an 18" long, lightweight bus of solid birch with flexible plastic wheels. Accompanied by six happy and removable passengers, the bus arrives in assembled kit form, only—red, yellow and green. \$4.50

23. TRIP TRUCK  
A young boy's fascination with trucks and mechanics is satisfied by a handsome 10" toy truck. Constructed of solid birch and painted in painterly colors, two removable drivers control the rear end dump. \$4.50

From chairs to toys, as long as it was well designed, Design Research would carry it. The Lyndons have kept this message close for more than 30 years.

# DESIGN IN REAL TIME

Make your move to [designweave.com](http://designweave.com) for commercial floorcovering solutions.

Classic styles with a modern edge—fast and affordable. Now, that's *design—in real time.*

Contract professionals, visit [www.designweave.com](http://www.designweave.com) or call 888.393.2830 to find out more.

 **designweave**  
DESIGN — IN REAL TIME.





## Win a Free Trip to Spain!

Win a trip to Valencia, Spain, to visit CEVISAMA 2006, the world's top international ceramic tile exhibition, courtesy of Tile of Spain.

Enter to win by taking a short quiz at [www.dwellmag.com/community/contest](http://www.dwellmag.com/community/contest).

From a country long known for exquisite ceramic tile, Tile of Spain promotes the latest advances in technology and design that keep Spanish tiles at the forefront of the industry.

Tiles from Spain are beautiful, sustainable, and fit into any home design, from traditional to contemporary to the most modern styles.

Please visit [www.spaintiles.info](http://www.spaintiles.info) for a complete overview of the industry, individual company details, and galleries filled with images of Spanish ceramic tiles.

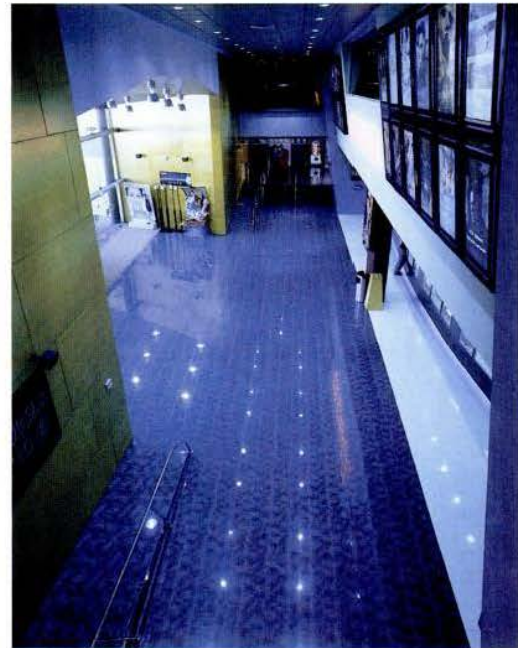

tile of spain®

Phone: (305) 446-4387

Fax: (305) 446-2602

[www.spaintiles.info](http://www.spaintiles.info)

Takk...  
released september 13

Sigur Rós

TOWER RECORDS  
tower.com



©2005 Geffen Records. All rights reserved.



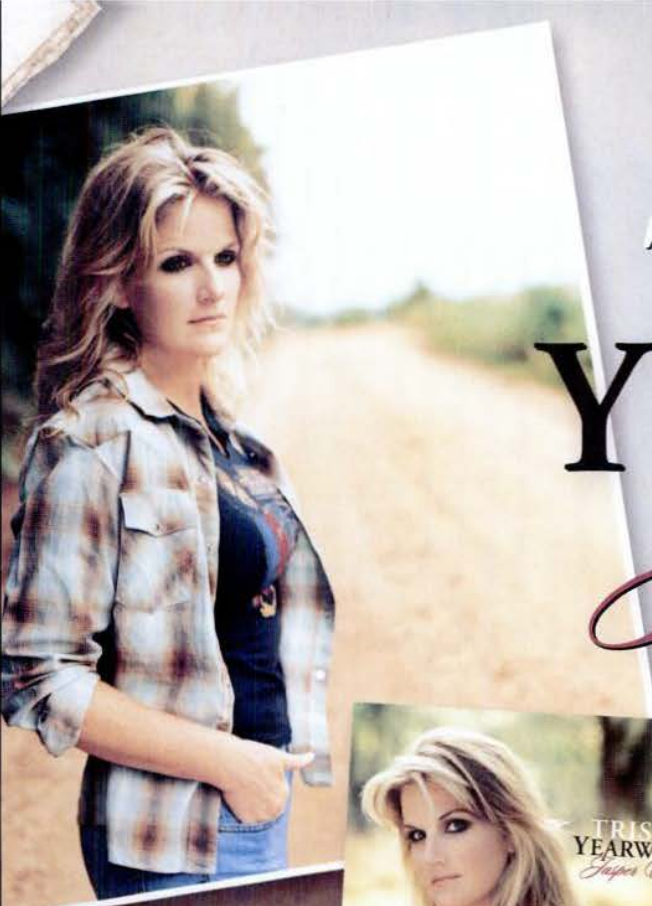

# TRISHA YEARWOOD

*Jasper County*

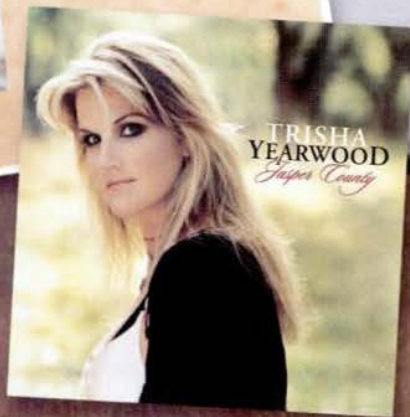

“The welcome return of one of country’s most talented singers.”

*Billboard Magazine*

A collection of 11 new songs including

*“Georgia Rain”*

AVAILABLE AT 

**MCA**  
NASHVILLE

[www.TrishaJasperCounty.com](http://www.TrishaJasperCounty.com)



**One of the problems with innovative residential design** is that progressive aesthetics don't always stand the test of time. Developers and homeowners usually seek out the easiest and most inexpensive solutions to maintain a structure, rather than focus on preserving the integrity of the original design. And when it comes to preserving a historically significant home, there are few who have both the enthusiasm and the means to give it their all.

This was the case in Raleigh, North Carolina, for example, where a 1954 Eduardo Catalano house (informally known as the Potato Chip House) was demolished in 2001, due not to apathy but to the simple fact that the swooping hyperbolic paraboloid roof would have taken thousands of dollars to repair—if such a restoration were even possible. So when the opportunity arose to save a neighboring house designed by Catalano's colleague, architect George Matsumoto, the fire was already lit under

On its original site in Raleigh, North Carolina, the Poland house faced the street. The lot, which once overlooked a creek and rolling pastures, was overrun by a mall, hotel, and gas station.

local architecture enthusiasts: They weren't going to let the same mistake happen again.

Back in 1954, Dr. George Poland wanted a house identical to the one Matsumoto had built for his own family—small, Asian-inspired, and modern. Both men were professors at North Carolina State University; Matsumoto was on the faculty at the School of Design, Poland the head of the modern language department. After some discussion between the two men, it became clear that the preliminary plan would need some altering. Instead of replicating his own home design, Matsumoto elaborated on it to create a smaller custom home for his client, one that included a modest kitchen, two discrete bedrooms, and plenty of space for entertaining.

By the time Poland passed away nearly a half-century later, the original site's rolling hills and view of Raleigh's Crabtree Valley had become crowded by a mall, hotel, and gas station, causing the land value to appreciate ▶

## Moving Matsumoto

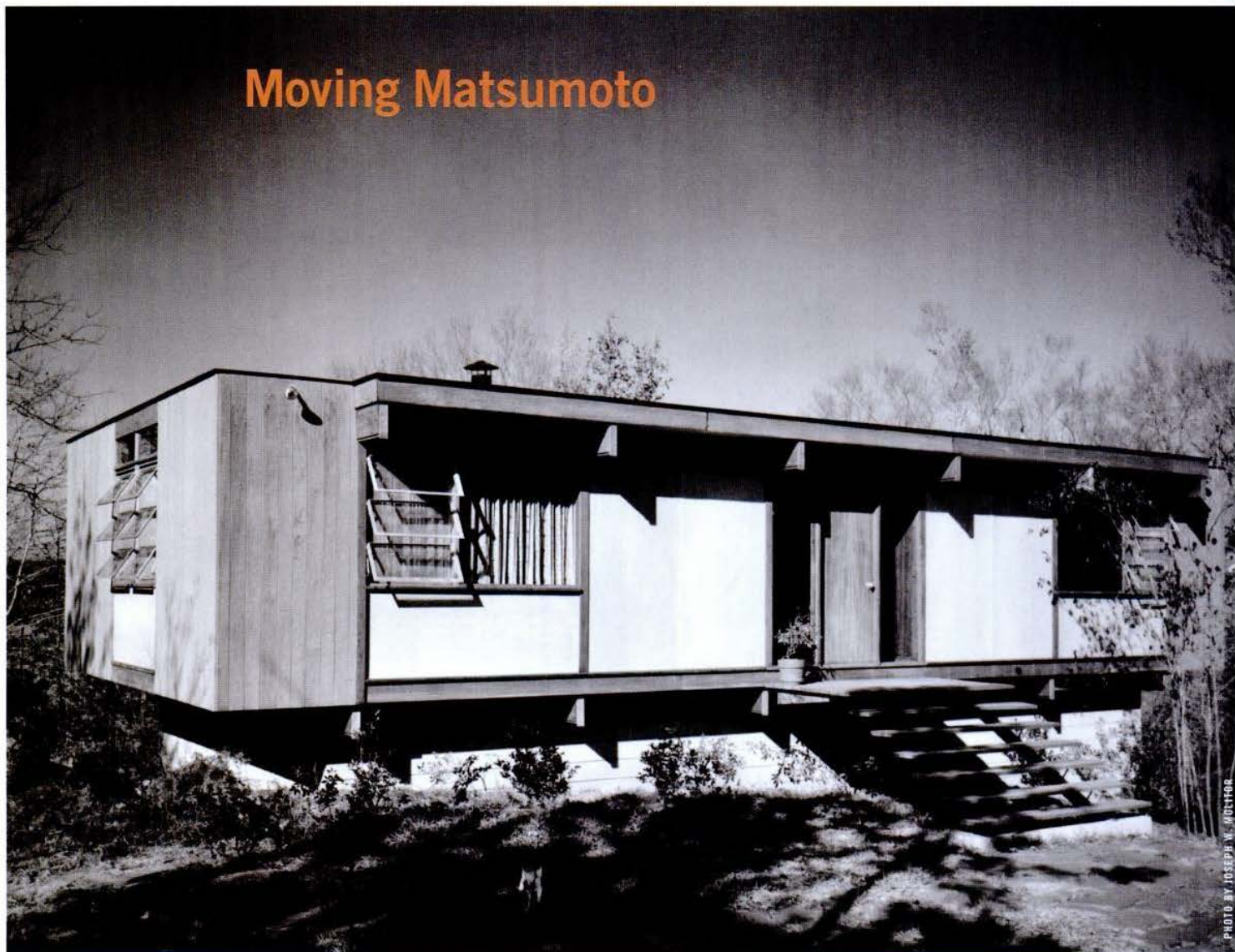

PHOTO BY JOSEPH W. ROCHER



Great theater deserves a great setting.



Sanus reinvents style in your own home with new Java furniture. Exotic hardwood in a luscious espresso finish, with the added contemporary flair of extruded aluminum and fluted glass, creates the newest tide in contemporary décor. As with all Sanus furniture, the Java line is built with unique A/V features such as extra-deep shelving, large wire channels and removable back panels.

Features that set Sanus furniture apart from the crowd...like an escape to a secluded tropical isle.

**SANUS SYSTEMS**

THE UNION OF FORM AND FUNCTION

800.359.5520 [www.sanus.com](http://www.sanus.com)

© 2005 Sanus Systems. All Rights Reserved. Sanus, the Sanus logo and The Union of Form and Function are trademarks of Sanus Systems.

Copyrighted material





while simultaneously making the location undesirable for residential life. Local commercial zoning changes—not to mention the house's deteriorating roof—seemed to guarantee the Poland residence's imminent demise.

In an effort to preserve the structure, Poland's heirs donated the home to Preservation North Carolina (PNC) in 2001. Not long after, modern-architecture enthusiast Don DeFeo toured the house and fell in love. But PNC would only consider an offer that included a suitable lot and a reasonable plan for moving the structure. "I knew we had a lot of work ahead of us," said DeFeo.

Not far from the original site, DeFeo discovered a 25-acre parcel of farmland featuring wildflower-strewn meadows, a pine forest, and, most important, a gently sloping hill that would allow the house to be integrated with its site, as Matsumoto's design had originally intended.

DeFeo then hired architect Ellen Cassilly to oversee the renovation, design a downstairs guest room, and coordinate the laborious move. Since they were not permitted to travel on the interstate and it was difficult

to fit under bridges, the transport took more than four hours and required that the house cross three county lines. Sasha Berghausen, the project designer at Cassilly's firm, accompanied the home on its journey. "It was amazing seeing the movers winch telephone poles out of the way," he recalls. The house withstood the move in perfect condition, with all its enormous windows intact.

The carport and workroom were quickly converted into a guest suite. The 1970s deck and sliding-glass doors were replaced with historically accurate fixtures. Much of the original furniture—by the likes of Eames, Knoll, and Platner—was restored and remains in the house today. In 2004, the house was listed individually on the National Register of Historic Places.

"Matsumoto's design deserves the credit," DeFeo says. "Mid-century architecture has a very appealing, common-sense design. It's a simpler style." Thanks to his appreciation of the era and his willingness to look beyond the easiest solutions, DeFeo and his team preserved a home that could easily have been lost. ▶

After traveling 24 miles to a rural tract in Bahama, North Carolina, the Poland/DeFeo house is restored to its bucolic beginnings, buffered by woods, a horse pasture, and a reservoir.





Fondata nel 1912

Poltrona Frau New York 145 Wooster St., NY 10012 ph. 212 777 7592  
Poltrona Frau Washington 1010 Wisconsin Av., in Georgetown, DC 20007 ph. 202 333 1166  
Poltrona Frau Miami 10 N.E. 39th St., FL 33137 ph. 305 576 3636





Lipman Residence

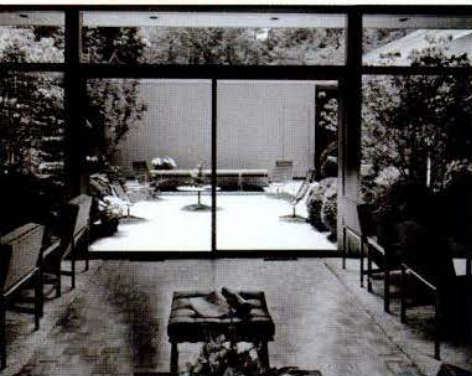

Thrower Residence, Interior



Thrower Residence



Milton Julian Residence

## Ten Things You Should Know About George Matsumoto

**1 /** Born in 1922, Matsumoto studied architecture at the University of California, Berkeley until he was sent to an internment camp during World War II.

**2 /** He completed his degree at Washington University in St. Louis, which Matsumoto claims was one of only two universities in the United States to enroll Japanese-Americans at the time (the other was Harvard).

**3 /** He received his master's degree with honors from the Cranbrook Academy of Art in Michigan, where he studied under architect Eliel Saarinen.

**4 /** Matsumoto was influenced by the likes of Walter Gropius, Mies van der Rohe, Eduardo Catalano, and R. Buckminster Fuller, all of whom visited or taught at North Carolina State University School of Design between 1949 and 1960.

**5 /** In 1951, he married Kimi Nao, whom he had known since kindergarten. She passed away this year at age 82.

**6 /** One of Matsumoto's clients, the Julian family, had to go all the way to the North Carolina Supreme Court to get their neighborhood to approve Matsumoto's design. They were ultimately successful, and later named their daughter Kimi after Mrs. Matsumoto.

**7 /** If not for civil engineer and contractor Frank Walser, Matsumoto would have had trouble finding someone who could build his early designs, since post-and-beam construction was revolutionary in North Carolina in the 1940s and '50s. Walser's son, Bern, repaired the exterior of the Poland house during its rehabilitation.

**8 /** When DeFeo met Matsumoto in 2001, the architect was able to sketch the Poland house from memory on a napkin, 47 years after designing it.

**9 /** After moving to California, Matsumoto accepted only commercial commissions. He told DeFeo that he preferred commercial

work because with residences he had to "deal with the wives."

**10 /** In 1973, Matsumoto was inducted into the College of Fellows of the American Institute of Architects. He is now retired and lives in California. ■





g e o m e t r i x™

LIGHT TAKES A NEW TRAJECTORY

DESIGNED BY SCHONBEK WITH  
STRASS® CRYSTAL BY SWAROVSKI

CALL FOR FREE DVD  
1.800.836.1892

LOCATE A SHOWROOM  
[www.schonbek.com](http://www.schonbek.com)



© 2005 Schonbek Worldwide Lighting Inc.



**SCHONBEK**  
BEYOND LIGHTING™



Schonbek Worldwide Lighting Inc., 61 Industrial Blvd., Plattsburgh NY 12901-1908. Tel: 800.836.1892 or 518.563.7500

Copyrighted material



# the dwell homes

by Empyrean



FlatPak by Lazor Office



Next House by Empyrean



Resolution: 4 Architecture

## 3 Great Modern Prefab Designs All Under \$250/square foot Want to learn more?

Since its launch in 2000, Dwell's presentation and promotion of modernist architecture has inspired a new public passion for bold and clean design.

Now Dwell is pleased to partner with Empyrean LLC (formerly Deck House), and the architects and designers of Resolution: 4 Architecture, Lazor Office, and Empyrean to make innovative and affordable prefabricated houses a reality for all those who yearn to be at home in the modern world.

Empyrean will be holding a series of Dwell Home presentations this fall in San Francisco, Los Angeles, New York, Washington, D.C., and Boston.

For more info on these events and to learn how to make your Dwell Home a reality, please contact:

Empyrean International LLC  
930 Main Street  
Acton, MA 01720  
Tel: 1-800-727-3325

[www.thedwellhomesbyempyrean.com](http://www.thedwellhomesbyempyrean.com)





**PEDINI**  
 WWW.PEDINIUSA.COM  
 FOR DEALER ENQUIRIES 1.800.404.0004

SCOTTSDALE, AZ  
 LOS ANGELES, CA  
 SAN DIEGO, CA  
 WOODLAND HILLS, CA  
 MIAMI, FL  
 NAPLES, FL  
 SARASOTA, FL

480-778-0808  
 310-474-5120  
 858-549-9700  
 818-222-7405  
 305-576-1060  
 239-793-5560  
 941-924-0519

HONOLULU, HI  
 CHICAGO, IL  
 BOSTON, MA  
 CHARLOTTE, NC  
 LONG BRANCH, NJ  
 PARAMUS, NJ  
 NEW YORK, NY

808 599-7606  
 312-329-1454  
 617-439-8800  
 704-926-6000  
 732-222-2844  
 201-261-5221  
 212 810 4095





**A Hotel San José / Austin, Texas / [www.sanjosehotel.com](http://www.sanjosehotel.com)**

The Hotel San José got its start in 1936 as a motor court, and had subsequent stints as a brothel, a Bible school, and a drug rehabilitation center. Its current incarnation, however, is the Lake/Flato Architects–designed bungalow retreat composed of 40 rooms you'll want to occupy permanently, as well as outdoor spaces ideal for enjoying a glass of wine at dusk. Acting as a major patron of the arts, with regular live music and an artist-in-residence program, the San José is a scene unto itself. \$85-\$290 per night.

**B Hotel QT / New York, New York / [www.hotelqt.com](http://www.hotelqt.com)**

Hipper-than-hip hotelier, André Balazs has founded an empire on a minimalist aesthetic, and we have no qualms about praising a tycoon true to our own hearts. His latest low-key haunt inhabits what is arguably the most frenetic city center in the world—Times Square. The QT's rooms are cozy and spare, and offer plenty of workspace for when you're not enjoying your gratis breakfast, relaxing in the hotel's sauna and steam room, or working up a sweat in the gym. It turns out that living

on a budget (well, a NYC kind of budget) can be glamorous. \$125-\$450 per night.

**C The Inn at Price Tower / Bartlesville, Oklahoma / [www.innatpricetower.com](http://www.innatpricetower.com)**

The Inn at Price Tower is both a bastion of architectural history as well as an attractive place to stay. Harold C. Price commissioned the tower, which was completed in 1956; along with the Johnson Wax building, it was one of two vertiginous structures Wright completed. In addition to 21 hotel rooms Price Tower has a restaurant, bar, and a museum. \$125-\$245 per night.

**Modern B&B / Houston, Texas / [www.bbonline.com/tx/modern](http://www.bbonline.com/tx/modern)**

The owners of Modern B&B, architect Rodney Collins and his wife Lisa Thompson, converted this four-story, 3,200-square-foot exposed-steel modern town home into a B&B in order to share with guests their love of architecture and organic food. The house boasts copious light as well as a number of tall, breezy porches. The fourth floor "tree house" room offers spectacular above-the-timberline views and a luxury bathroom. \$75-\$185 per night. ▶

## Hip(per) Hotels

You may not have the means to realize dreams of your own custom modern dwelling, but that shouldn't stop you from getting a restful night's sleep in a modern (or even prefab) boutique hotel. Just as more American homeowners are opting for Case Study over Colonial, the hospitality industry is trading in its oft-opulent interior sensibilities for graphic prints, clean lines, and a less-is-more attitude. So if you're looking to go modern all across America, here's where to stay:





# Behind Closed Doors

AVION home theater furniture is more than a pretty face. In fact, we encourage you to kick the tires, look under the hood, and take it for a test drive. Yes, it's a sleek design. But it's what you don't see that makes AVION a true original. With integrated features like speaker and media storage compartments, an easy-access back panel, hidden wheels and an optional flat panel TV mount, AVION is ready to meet the demands of the most challenging entertainment systems.

**AVION from BDI.**  
Home theater furniture as advanced  
as the equipment that's in it.



To locate a dealer near you, visit [www.bdiusa.com](http://www.bdiusa.com)

**BDI**

Setting the standard for high performance furniture.

Copyrighted material





**Loft 523 / New Orleans, Louisiana / [www.loft523.com](http://www.loft523.com)**

This Big Easy boutique hotel boasts 16 SoHo-style lofts and two garden-terrace pent-houses, each with amenities like Agape Spoon tubs, Aveda bath products, and a plasma-screen television. And if that's not enough to relax you, each room comes with a complimentary yoga mat and an honor bar, so you can follow-up your exercise regimen by noshing to your heart's content. \$149-\$299 per night.

**The Thunderbird Hotel / Marfa, Texas / [www.thunderbirdmarfa.com](http://www.thunderbirdmarfa.com)**

The town of Marfa is a must-see arts oasis, due largely to the efforts of installation artist Donald Judd. Judd established the Chinati Foundation in the 1970s to exhibit his own work and that of his minimalist cohorts. The Thunderbird, recently refurbished by the owner of Austin's Hotel San José (see page 166), draws its inspiration from Judd's aesthetic, offering up spare interiors decorated with brilliantly colored Peruvian blankets and minimalist art. Just down the road, you can enjoy Marfa's mystery lights: an unexplained phenomenon that occurs almost nightly and adds an extra touch of intrigue to this southwestern enigma. \$95-\$125 per night.

**Jupiter Hotel / Portland, Oregon / [www.jupiterhotel.com](http://www.jupiterhotel.com)**

If furnishings make a space, then one would be hard-pressed to top the Blu Dot-outfitted rooms at Jupiter Hotel. Each comes with blackboard doors for doodlers and plush bedding for dawdlers. The complimentary WiFi and yoga mats suggest that while you may need to work, there's always room for a little downward-dog time. The adjacent Doug Fir Lounge is one of Portland's most popular music venues. \$89-\$139 per night.

**Sunset Beach / Shelter Island, Long Island, New York / [www.sunsetbeachli.com/main.htm](http://www.sunsetbeachli.com/main.htm)**

The not-so-sceney scene of Shelter Island grants reprieve from standard Long Island getaways. Each of the 20 rooms in this André Balazs-designed hotel has its own sundeck and ocean view. If the forecast calls for rain—or you just feel like lounging on the luxury 400-thread-count linens—you can peruse your complimentary *New York Times* or surf the Internet via free WiFi. \$195-\$425 per night.

**Hotel Biba / West Palm Beach, Florida / [www.hotelbiba.com](http://www.hotelbiba.com)**

Like the Inn at Price Tower, Hotel Biba is a historic landmark, but its current splendor is the result of more than one designer's vision. One of the first motor lodges built in the U.S., the original structure was designed by Belford Shoumate in 1941 in what is commonly referred to as the "Bermuda Vernacular" style. Designer Barbara Hulanicki and landscape architect Donald Murakami later renovated the modern masterpiece, creating a hotel that speaks to the past but maintains current appeal. \$109-\$245 per night.

**Dome Ridge B & B / Kansas City, Missouri / [www.bbim.org/domeridge.htm](http://www.bbim.org/domeridge.htm)**

While Kansas City, Missouri, is not exactly a boutique hotel mecca, it could very well be a pit stop on your cross-country modern tour, what with modern attractions like Warren Platner's American Restaurant and the Dome Ridge B&B. Roberta and Bill Faust originally built Dome Ridge as a private residence, but after recognizing its B&B potential, they decided to offer up three guest rooms to weary travelers. With numerous diversions and 17 acres of sylvan scenery—not to mention a mean breakfast courtesy of Mr. Faust—you'll have plenty to keep you busy. \$80-\$100 per night.

**Bernard Schwartz House / Two Rivers, Wisconsin / [www.theschwartzhouse.com](http://www.theschwartzhouse.com)**

With the balance due 60 days before arrival, Frank Lloyd Wright's Bernard Schwartz House in Two Rivers, Wisconsin, isn't exactly a crash pad for the spontaneous road tripper. This recently restored 1939 low-slung Usonian rental accommodates up to eight guests. Wright's bedrooms are notoriously compact, but gracious living, dining, and seating areas more than make up for the difference. Weeknights are \$295 per night, weekends are \$350 per night, and a two-day minimum stay is required.

**Miracle Manor Retreat / Palm Springs, California / [www.miraclemanor.com](http://www.miraclemanor.com)**

If the idea of healing pools in Palm Springs conjures up a creepy Robert Altman mise-en-scene instead of soothing the mind and senses, then you'll be relieved by the altogether relaxing vibe of Miracle Manor. Both a hotel and day spa, overnight guests staying in one of only six available rooms enjoy unlimited access to the hot mineral pools. Owned by architect and co-founder of the Southern California Institute of





Architecture (SCI-Arc), Michael Rotondi and designer April Greiman, the hotel has become a favorite amongst the design set. \$100–\$200 per night.

**■ Pelican Hotel / Miami Beach, Florida / [www.pelicanhotel.com](http://www.pelicanhotel.com)**

Brought to you by the folks behind Diesel clothing, the exterior of this Miami Beach hotel speaks of a simplicity that is altogether forgotten once one steps inside. While the overall décor is arguably modern, each room is decorated with singular flair by Swedish interior designer Magnus Ehrlund and christened with punny monikers like “Some Like It Wet,” and “Deco(intreau).” \$155–\$500 per night.

**■ Ace Hotel / Seattle, Washington / [www.theacehotel.com](http://www.theacehotel.com)**

Yet another budget hotel that feels too cool to be affordable, the Ace Hotel is Seattle’s hippest place to stay. With both standard and deluxe room options (the latter affords views of both the Olympic Mountains and Elliott Bay), the personable modern aesthetic will accommodate most budgets. No matter which room you choose, the inscription on your vanity mirror will tell you “You are beautiful”—a compliment coming from a place that obviously has a high standards. \$75–\$199 per night.

**■ Luminhaus / Amherst, Virginia / [www.luminhaus.com](http://www.luminhaus.com)**

The first Rocio Romero–designed LV kit house was sold to Barry Bless and Jennifer Watson, who then turned it into a prefab retreat in the mountains of Amherst, Virginia. Named for its open luminosity, Luminhaus is nestled on 6.2 acres of forest above the Buffalo River with easy access to the Blue Ridge Parkway, George Washington National Forest, and the Appalachian Trail. Bless and Watson offer the two-bedroom retreat for \$150 per night with a two-night minimum or \$800 per week (Saturday–Saturday).

**Chamberlain West Hollywood / West Hollywood, California / [www.chamberlainwesthollywood.com](http://www.chamberlainwesthollywood.com)**

Few swimming pools offer a more spectacular view of downtown L.A. than the Chamberlain. The décor of the 112-room hotel is more pared-down traditional than it is modern, but the overall aesthetic of Kelly Wearstler’s interior design is more than enticing. \$189–\$319 per night. ■

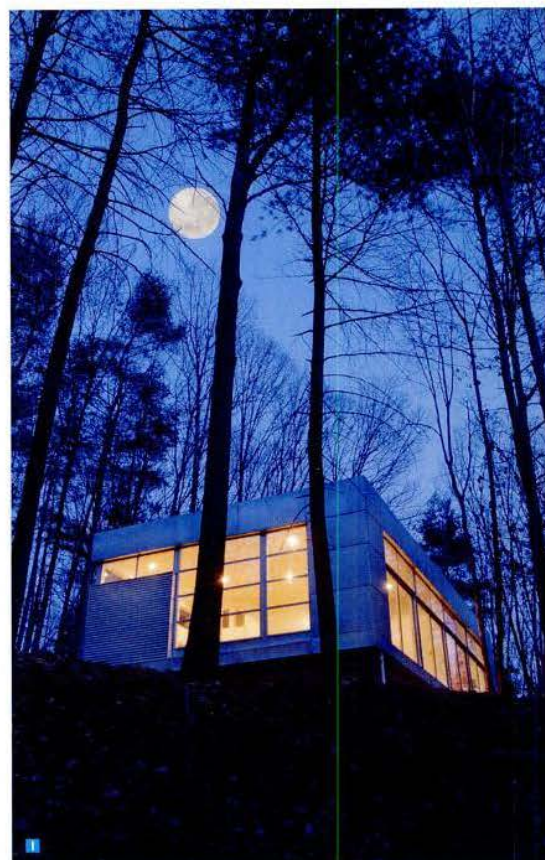

Foscarini Mite Floor Lamp by Marc Sadler. \$1193



The very finest in modern lighting and fans from renowned brands such as Foscarini, Flos, Artemide, and FontanaArte.

Best of all – free shipping, no-hassle returns, and in-stock fixtures ready to ship.

[www.YLighting.com](http://www.YLighting.com)

888.888.4449



# Dwell Home II

A Special Thank You to Our Dwell Home Sponsors:



Developed in partnership with Mother Nature, Caesarstone quartz surfaces takes concept to reality by creating the perfect blend of form and function. [www.caesarstone.us.com](http://www.caesarstone.us.com), (877) 978-2789.



Jenn-Air® offers a full line of built-in appliances designed for the passionate home gourmet. For more information, visit [www.jennair.com](http://www.jennair.com) or call (800) JENN-AIR.



With offices throughout North America, Maharam offers a comprehensive collection of interior textiles, featuring innovative materials, iconic modernist designs, and timeless textures.

## emma gardner design

Emma Gardner Design, LLC is a design and development company that specializes in fine contemporary rugs and superior quality interior accessories for residential, office, and hospitality space. For more information, please visit one of our 27 showroom partners' locations or [www.emmagardnerdesign.com](http://www.emmagardnerdesign.com).

## Autodesk

Gain instant competitive advantage with the Autodesk® Revit® building design and documentation system, purpose-built for building information modeling. Change anything, anytime, anywhere, and Revit coordinates the change everywhere.



Noritz is the #1 manufacturer in the world for tankless technology. Our tankless gas water heaters provide endless hot water while saving money and space.



Official sponsor of the new Dwell Home and worldwide distributors of George Nelson Bubble lamps, the 1950 fiberglass shell chair, and California Case Study Furniture.

## Room&Board

Excellent design is timeless, not driven by trends. Our home furnishings are inspired by great movements in furniture design and created for modern lifestyles. We combine classic, simple design, fine craftsmanship, natural materials, and affordable prices to offer outstanding value.



Herman Miller for the Home offers modern classics as well as home office seating through our nationwide network of consumer and online stores. Visit [www.hermanmiller.com/hmhome](http://www.hermanmiller.com/hmhome) or call (800) 646-4400.

## KOHLER.

Since 1873, Kohler Co. has been a global leader in providing products of high design for the kitchen and bath. Never a follower of existing trends and styles, Kohler continuously strives to lead the way and set new standards for gracious living by creating products that will deliver years of performance and add beauty and value to people's homes. [www.kohler.com](http://www.kohler.com)



The Modern Fan Company stands alone in bringing original design and innovation to the ceiling fan industry. The designs celebrate the modern idiom through mechanical simplification, geometric forms and contemporary finishes. The Modern Fan Company is the only source for 21st-century ceiling fans.



Introducing the new Ford Escape Hybrid, earth's first full hybrid SUV. For more information call (800) 301-7430 or visit [www.fordvehicles.com/escapehybrid](http://www.fordvehicles.com/escapehybrid).



At Boltz, we design and manufacture extraordinary furniture. Our unique modern designs and over-engineered construction form the foundation of our success, further supported by an extraordinary customer service staff. To see our complete line of lifestyle and A/V furniture, visit us at [www.boltz.com](http://www.boltz.com).

## Artemide

Artemide, the most diversified, award-winning design line in the lighting industry, offering decorative and architectural luminaires featuring the perfect balance between form, function, and performance. For more information, please visit [www.artemide.us](http://www.artemide.us).



Neoporte Modern Door manufactures and designs contemporary stainless steel entry door systems using the finest quality materials, ensuring every Neoporte door will last a lifetime.

## Poliform

Italian manufacturer of high-end wardrobe systems, wall units, beds, and kitchens since 1942. Collaborating with leading European industrial architects such as Paolo Piva, Carlo Colombo, and Christian Liaigre, to mention only a few, Poliform has brought quality, fashion, function, and technology together to create unique and timeless design reflecting the personality of the contemporary homeowner.



Armstrong Floor Products, which includes Bruce®, Armstrong™ Hardwood Flooring by Hartco® and Robbins®, offers hardwood, resilient, laminate, ceramics, and Genuine Linoleum™. See products or download Design my Room™ to redesign any room in your home before you buy at [www.armstrong.com](http://www.armstrong.com) or call (888) ARMSTRONG.

## SIEMENS

Siemens ultraSense™ laundry system. German-engineered, the ultraSense™ washer and dryer feature the most advanced technology on the market, allowing you to wash more clothes than ever before at home, including cashmere, silk, and active wear. [www.siemens-home.com](http://www.siemens-home.com).

For more information, please visit [www.dwellmag.com](http://www.dwellmag.com)





# DURAVIT

**Atlanta** Renaissance Tile & Bath (404) 231 9203 **Boston** Splash (617) 332 6662 **Chicago** Waterware (312) 225 4549 **Denver** Bella Vie Kitchen & Bath Supply (719) 204 0213 **Los Angeles** B&C Custom Hardware & Bath (949) 859 6073 **Miami** Ferguson Enterprises (305) 716 2766 **Minneapolis** Montaggio (612) 333 6264 **New York City** Davis & Warshow (212) 688 5990 **Phoenix** Central Arizona Supply (480) 922 9191 **San Francisco** The Bath & Beyond (415) 552 5001

Living bathrooms | [www.duravit.us](http://www.duravit.us)

Happy D. Sieger Design

Copyrighted material



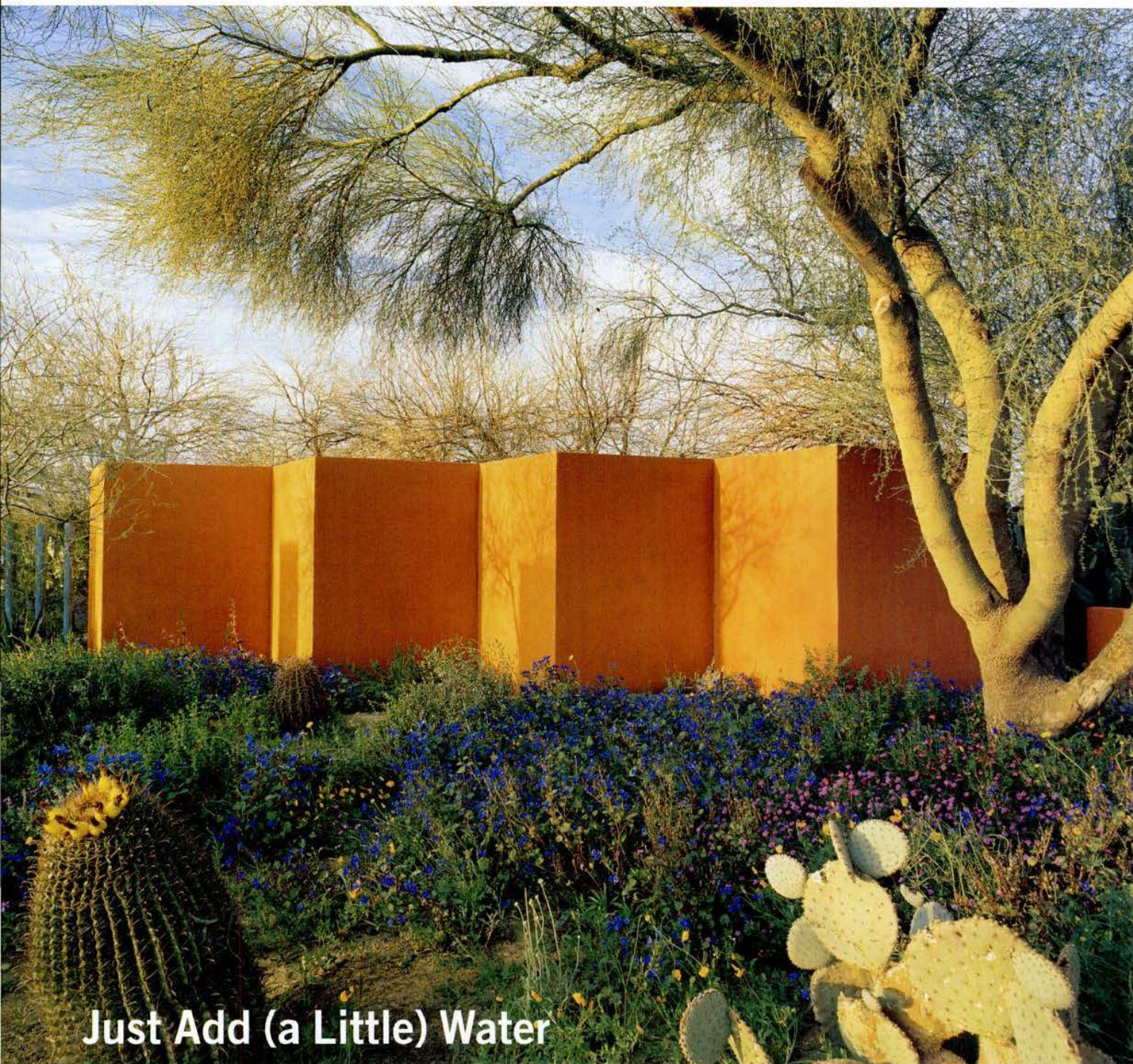

## Just Add (a Little) Water

Steve Martino's design for an arid tree nursery includes one of his signature walls: this fifty-foot undulating ribbon guides visitors to the entrance and provides a terra-cotta foil for the plantings.

While Xeriscape-style gardens are as old as the hills, the unwieldy term itself is still wet behind the ears. Coined in the 1980s, when the Denver Water Department set up a task force to help sex up the concept of conserving water, the word is derived from the Greek *xeros*, meaning dry. "It's been a bone of contention ever since," sighs landscape architect Jim Knopf, who was there for its creation. An author, lecturer, and genial apologist, Knopf concedes that "some people like a new word, some don't. But 'Xeriscape' means nothing more

than 'water wise.'" The effect is achieved in part by using native vegetation that's compatible with a region's rainfall, climate, and soil, and in part through efficient irrigation.

To those who claim that Xeriscape programs restrict creativity, with municipalities mandating plant choices, Knopf responds, "It's not just rocks and cactus"—what Phoenix-based landscape architect Steve Martino, an unwitting "poster child" for the Xeriscape movement, jokingly calls "gardens of despair." "There's no one plant—be it tulips, roses, whatever—that is or isn't ►



The new rush.



THE ALL-NEW SUPERCHARGED RANGE ROVER SPORT





Ron Lutsko's office created some beds adjacent to the terraces (below), where they planted specimens taken from their native mix en masse to create a naturalistic transition from the man-made to the wilder surroundings beyond.

Because the architect, Brad Cloepfil, wanted the house to relate to the landscape (right), he didn't orient it orthogonally to the road but rather to the site's contours, so the landscape literally flows into the building.



correct," insists Knopf. As for water-guzzling lawns, those Escalades of the horticultural world, "a high-use area like a park or athletic field, even a small lawn, can be appropriate," says Knopf. "But when at least 50 percent of drinking water is poured into landscaping, and places like Santa Fe are running out of water, growing certain plants becomes akin to artificial life support!"

For designers like Martino, who was incorporating regionally appropriate plants long before it became chic, the dogma is annoying—the botanical equivalent of being told to eat your vegetables. "It's a label—the marketing miracle of the '80s," he says. Others, like San Francisco-based landscape architect Ron Lutsko, take a more sanguine approach. "If you're a designer like Steve Martino, who has prodigious knowledge and talent, you always consider environmental issues. But many people have no clue. A formal Xeriscape garden may not elevate the level of design, but it can prevent folly—like huge strips of lawn being stuck along a highway."

Lutsko's office recently completed a project in Ketchum, Idaho, near Sun Valley, that celebrates the area's rugged beauty rather than trying to transform it. Stepped stone terraces leading to the house continue into planted beds, whose thin rusted-steel walls extend like fins into the landscape. "We took elements from the chaparral and planted them more densely and deliberately in the beds, like the band of taller wild rye grasses that provide a visual transition to the house," explains project manager Laura Jerrard. To satisfy the homeowner's desire for more color, they are seeding wildflowers, and have filled one bed with Siberian irises and camas lily, a local marsh plant. While a spray system covers much of the property, Jerrard says that "once these plants are established, most will be on their own." Quaking aspen and native cottonwoods define the property, a contrast to the imported aesthetic of the neighbors' lawns, lilacs, and clipped privet hedges.

Chaparral dwellers aren't the only ones who prefer their nature declawed. "Billions have been spent trying to make Phoenix look like Hawaii," says Martino, the man most responsible for reversing the trend, "when the Sonoran desert has such guts and character." Martino underwent his conversion three decades ago on a job site in which oleander, bougainvillea, and date palms were ▶

PHOTOS BY RON LUTSKO





# CALIFORNIA CLOSETS®

Complimentary consultation 866.584.7597 [calclosets.com](http://calclosets.com)





Like a snake slithering across the playa, Steve Martino's green glass tile covered bench (above) winds across the nursery's plaza. Mesquite trees emerge from a froth of desert marigolds, and tufts of red yucca sprout from the gravel.

"These are my garden follies," says Martino of these looming purple plaster fins (right). "They were supposed to refer to the barbs on agave leaves, but they ended up looking much more like sharks swimming through a sea of wild flowers."

being installed. "On the vacant lot next door, thriving on natural rainfall, were mesquite, paloverde trees, desert broom—things people were digging up as weeds." When Martino designed a nursery on the site of a former cotton field for a grower of desert trees, he set it up to survive without supplemental irrigation: "It's a desert-derived alternative of what a man-made landscape can be, a vital garden with natural pollinators and predators that tap into the food chain." Although today Martino is sought after for his "weeds and walls" aesthetic, his early supporters were not locals but people drawn to the desert from places like Chicago, Alaska, and Seattle. "I've gone from being a heretic to a hero without changing a thing, and the plants nobody wanted are now legislated," he laughs, a tad ruefully. "But I still don't like people telling me what to do."

"Sustainability should be important to everyone, whether or not it's called 'Xeriscape,'" concurs landscape architect Sasha Tarnopolsky, who, with designer husband John Jennings, runs Los Angeles-based Dry Design. When the couple renovated their house in Mar Vista, California (not shown), they shared Martino's stricture of getting the most leaf area for the least amount of water. Their kitchen, dining room, and living room open onto a 25-foot setback, where the traditional front lawn was replaced with a lush, low meadow made from mixed native California sedges planted atop berms built from soil excavated during construction. "It's low-maintenance and stands up to dogs and kids," explains Tarnopolsky. Two drought-tolerant African sumac trees prove that a plant needn't be indigenous to be regionally appropriate.

In the back, black bamboo planted for privacy is sustained by wastewater from the studio's indoor bath and outdoor shower ("Our soap acts like fertilizer," explains Tarnopolsky). And much of the garden is edible: A raised vegetable bed overlaps the lawn, which is concave in order to catch and store water rather than draining it onto the hardscape, as do conventional lawns; stone pavers were recently replaced with an orchard of fruit-bearing trees. The rest of the garden is decomposed granite. Says Jennings, "You can ride a bike on it, it's a third the price of concrete, and rainwater just percolates back down to the earth!" ■





Indulge  
your senses

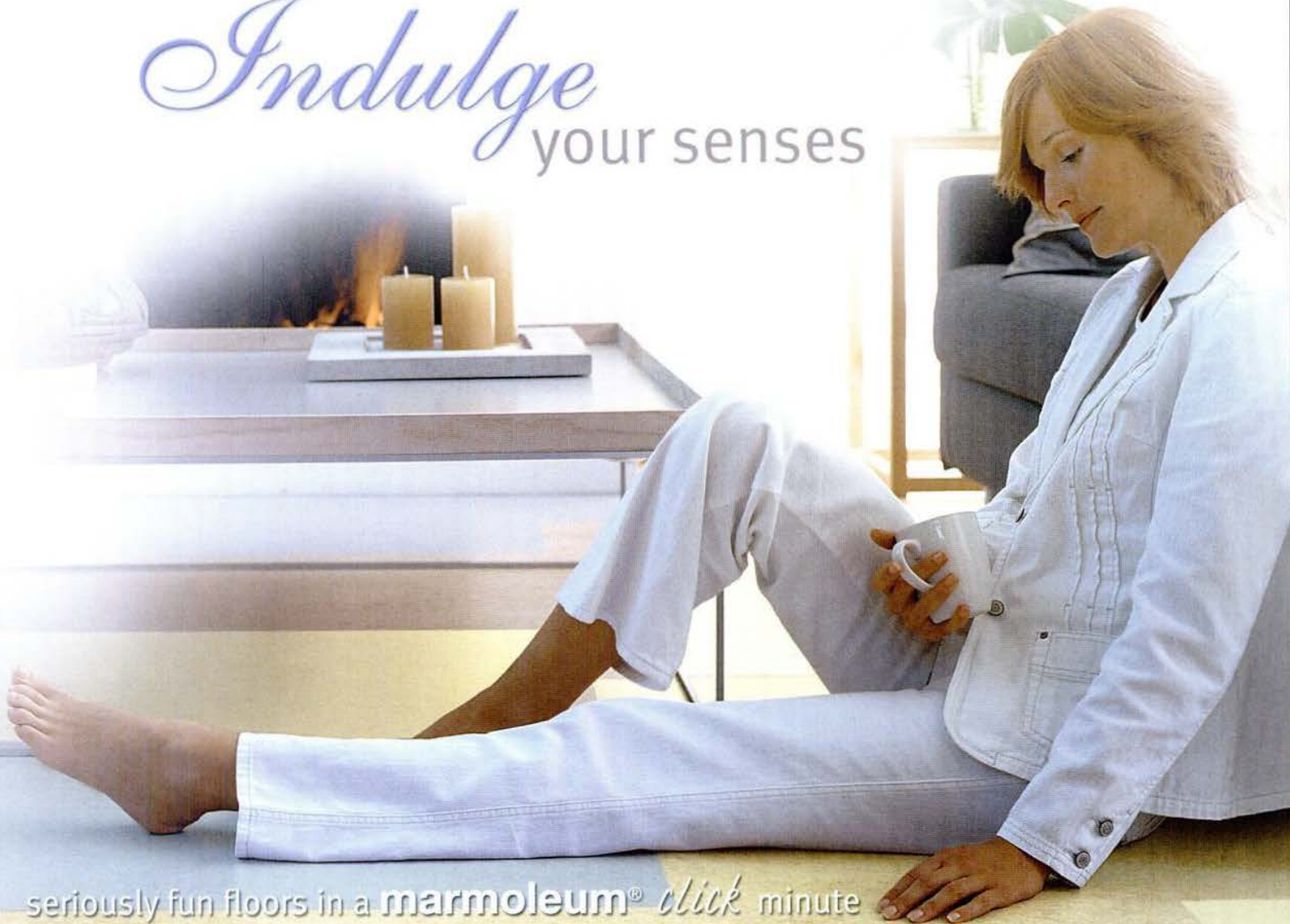

seriously fun floors in a marmoleum® *click* minute

naturally...colorfully...creatively...and easily yours

Indulge in the timeless beauty and comfort of Marmoleum in an easy to install click panel.

Marmoleum click, made from natural Marmoleum ingredients, mounted on aquasafe HDF with a cork backing, is an ecologically and acoustically sound solution for an easy, "glueless" installation.

With Marmoleum click, YOU design the floor to fit your life – today. Choose from 18 colors in both panels (12" x 36" approx.) and squares (12" x 12" approx.) and create exactly the ambiance you want.

Use warm hues to reflect a warm and cozy mood. Blue and green tones will give you a fresh, clean space. But remember, there are no rules... because Marmoleum click is all about expressing yourself and reflecting your individuality.

Beautiful, warm, practical, durable and easy to clean, Marmoleum click makes life easier for people with respiratory disorders. Use Marmoleum click for a healthy, hygienic home.

Learn more or find your local dealer:  
[www.themarmoleumstore.com](http://www.themarmoleumstore.com)  
1-866-MARMOLEUM (627-6653)



**marmoleum®** *click*  
seriously fun floors...naturally

creating better environments

**Forbo**

Copyrighted material



## Site Specifics

Last January, we announced the Dwell Home II Design Invitational, with the aim of establishing a model for sustainable home building in the 21st century. Longtime Angeleno Glen Martin and his wife, Los Angeles native Claudia Plasencia, offered up their plot of land in Topanga Canyon as the test site. Escher GuneWardena Architecture was selected from a group of five architects to build the

winning design: a 2,000-square-foot home with a budget of approximately \$500,000 exclusive of land costs.

The elevations shown here illustrate one of the most critical (and basic) elements of the house and its goal of environmental friendliness—namely how the structure will relate to the site. Project architect, Bojana Boyanz describes this relationship in terms of the “three vertical

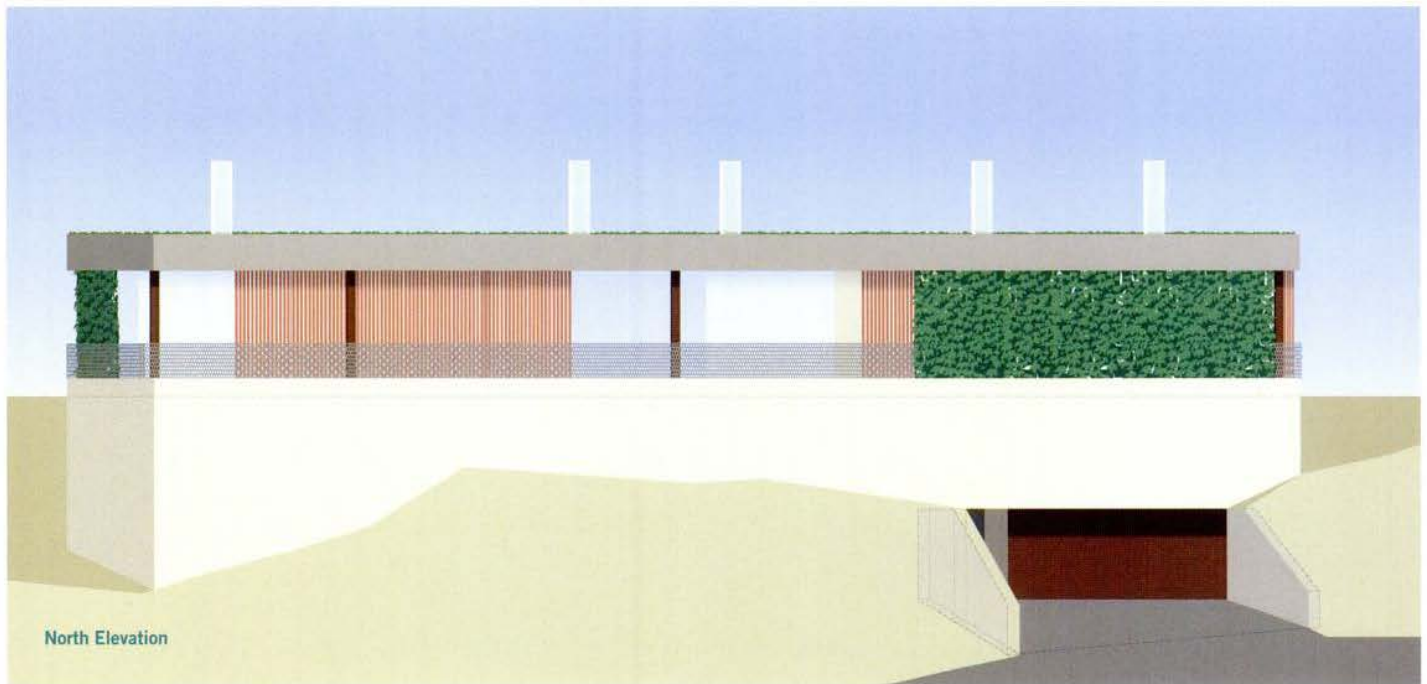



# SIEMENS

» gentle enough to wash your wedding dress.  
twice a year, if you live in hollywood.



Intelligent. Sophisticated. Good-looking. A laundry system like this comes around once in a lifetime. The Siemens ultraSense™ washer and dryer offers patented threeD surround technology to carefully and completely clean even your silk, satin and lace. 15 digitally monitored programs work with an advanced sensor system to calculate the right settings for each of your many garments. And it's one of the quietest, most efficient washers available. The Siemens ultraSense™ laundry system. Of all the things that come in and out of your life, it's the one thing that will always be there for you. [www.siemens-home.com/dwell](http://www.siemens-home.com/dwell) • 1-877-408-8665



washers/dryers



dishwashers



ranges



cooktops/hoods



wall ovens

See the full line of intelligent Siemens appliances at Best Buy. Visit [bestbuy.com](http://bestbuy.com) to find a store near you or to purchase online.



©2005 BSH Home Appliances Corporation. ENERGY STAR is a U.S. registered trademark. Good Design Award awarded by The Chicago Athenaeum: Museum of Architecture and Design. S1004-14-58740-1

Siemens. forward thinking »

Copyrighted material





East Elevation

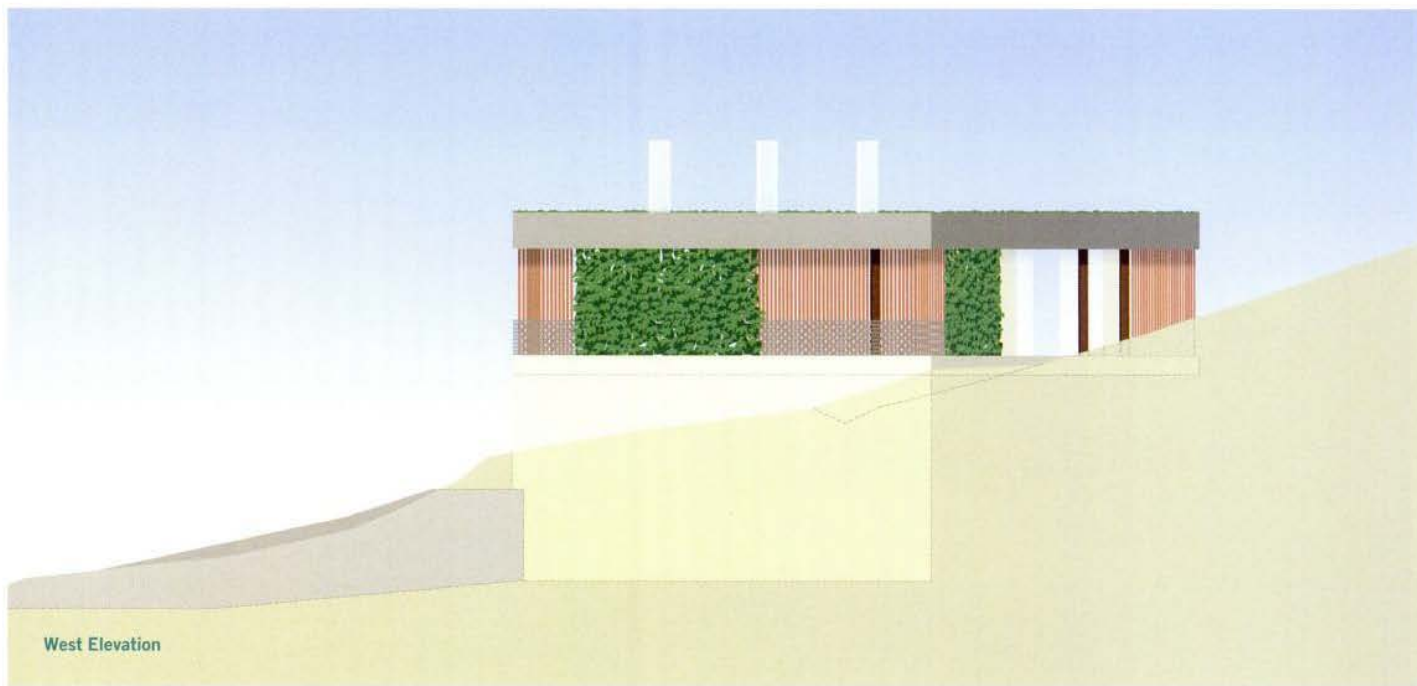

West Elevation

layers of the house: the fly-ash concrete plinth, glass box middle, and heavy roof." The vertical layers, she continues, "are a response to the site (steep and small), climate (hot), views (along the canyon), and the aesthetic and environmental challenge of making a glass box green.

"The house is set back from the street about 30 feet because of zoning requirements," explains Boyanz, "which has pushed the structure up the hill to the south and 24.5 feet above street level. The plinth creates the flat pad on the steeply sloping ground between the rear of the house (uphill, south) and the front of the house

(downhill, north) on which the living level sits. The glass box is born out of Glen and Claudia's desire to take advantage of the views and their desire to create a feeling of openness for the family. The earth roof features large overhangs to protect the glass box from the hot climate and helps the structure blend into the surroundings."

We will continue to follow the progress of the house leading up to its completion. In December we will highlight many of the materials to be used and their environmental qualities and the construction quandaries they present. ■



OR DEEP DARK RICH COFFEE BEAN DEVELOPE  
FINE CHOCOLATE toffee MOCHA MILKSHAK  
CHOCOLATE HOT FUDGE BROWNIES HAZEL



Space is measured not just in square feet, but in **square color.** bruce mau

© 2005 Shaw, A Berkshire Hathaway Company

[shawcontractgroup.com](http://shawcontractgroup.com)

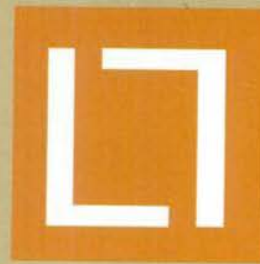

Introducing L7 a collaboration between  
Bruce Mau Design and Shaw Contract Group.

**shaw** contract group



## Dwell Discussion Boards at LiveModern™

Since 2001, thousands of modernists have participated in the Dwell Discussion Boards, an online community for discussing all things modern.

Join us in the conversation at [www.dwellmag.com/forums](http://www.dwellmag.com/forums). The Dwell Discussion Boards are hosted by LiveModern.

LiveModern is a free and open community for modern home buyers, architects, builders, developers, furnishers, lenders, realtors—anyone interested in modernist housing.

**LiveModern is the largest and fastest growing online community of modernists. LiveModern features:**

*The Sunset Breezehouse™ modern modular home by Michelle Kaufmann Designs.*

*The Glidehouse™ modern modular home by Michelle Kaufmann Designs, the featured home at the Vancouver Home and Interior Design Show, October 13–16, 2005, in Vancouver, B.C.*

*Modern energy conservation and natural resource conservation solutions for modern homes by Ecos Consulting.*

**LiveModern gives you free tools you can use to live better:**

*Follow the progress of many modern house projects in LiveModern's blogs, our members' online journals.*

*Find other modernists, in geographic forums covering over 30 communities including Los Angeles, San Francisco, Seattle, Austin, and New York, as well as through an open directory of over 10,000 members.*

*Help each other with a modernist housing project, whether it is finding that perfect piece of furniture in the Furniture, Fixtures, and Furnishings forum or that elusive construction solution in the Modernist Materials and Methods forum.*

“When we introduced the 6040 House, our new prefabricated steel house built by Northern Steel, LiveModern allowed us to cost-effectively reach a community of thousands of interested modernists. Awareness of our new product has spread rapidly thanks to the enthusiasm and energy of the LiveModern membership and the Dwell Discussion Boards. Designers and vendors of products and services aimed at the modern consumer should take advantage of the exposure available at LiveModern.”

—Greg La Vardera, 6040 House architect, LaMiDesign

Live Better at LiveModern™





# Hästens

since 1852

The worlds  
finest beds and mattresses

[www.hastens.com](http://www.hastens.com)

**Hästens Stores**

Los Angeles, CA - The Hästens Store 310 945-5418

Chicago, IL - The Hästens Store 312 527-5337

**Hästens Shop in Shops**

New York City, NY - The Hästens Shop at A.B.C. Home 212 473-3000

Boise, ID - The Hästens Shop at Scandinavia Today 208 327-3552

Los Angeles, CA - The Hästens Shop at H.D. Buttercup 310 945-5418

**The Hästens Shops at Scan Design, Florida:**

Miami 305 944-8080 Lauderhill 954 742-4911 Orlando 407 862-9775

Jacksonville 904 731-7877 Palm Harbour 727 784-6353 Tampa 813 805-2777

Dallas, TX Danish Inspirations 972 490-9141

Houston, TX Kuhl-Linscomb 713 520-7691

Maui, HI Scandinavia Today 808 877-3456



# Modernist Destiny







**UNITED STATES OF AMERICA**

**Legend**

Interstate	Color & num. Color Num.
State Route	Color & num. Color Num.
U.S. Highway	Color & num. Color Num.
Other Road	Color & num. Color Num.
Waterway	Blue
International Boundary	Dashed line
State Boundary	Dotted line
City	Black dot
County Seat	Black dot with star
Other Town	Black dot
Unincorporated Area	Black dot
Indian Reservation	Black dot with star
State Capital	Black dot with star
State Capitol	Black dot with star
State Capitol Building	Black dot with star
State Capitol Grounds	Black dot with star
State Capitol Plaza	Black dot with star
State Capitol Mall	Black dot with star
State Capitol Park	Black dot with star
State Capitol Square	Black dot with star
State Capitol Circle	Black dot with star
State Capitol Drive	Black dot with star
State Capitol Way	Black dot with star
State Capitol Court	Black dot with star
State Capitol Lane	Black dot with star
State Capitol Road	Black dot with star
State Capitol Boulevard	Black dot with star
State Capitol Avenue	Black dot with star
State Capitol Street	Black dot with star
State Capitol Place	Black dot with star
State Capitol Terrace	Black dot with star
State Capitol Walk	Black dot with star
State Capitol Court	Black dot with star
State Capitol Lane	Black dot with star
State Capitol Road	Black dot with star
State Capitol Boulevard	Black dot with star
State Capitol Avenue	Black dot with star
State Capitol Street	Black dot with star
State Capitol Place	Black dot with star
State Capitol Terrace	Black dot with star
State Capitol Walk	Black dot with star



**TRAVEL**

From Nova Scotia to Baja, California, and almost everywhere in between, Dwell has been scouring America for great modern residential architecture. Culled from five year's worth of Dwell articles, these 198 pins demonstrate that wherever you are, our brand of nice modernism isn't far off. Maine, Rhode Island, South Carolina, Mississippi, North Dakota, and Idaho—we've got our eyes on you.

877-888-8888  
877-888-8888  
877-888-8888





The house itself—jutting out of a ragged hillside adjacent to a nearly vacant lot occupied by a lonely and forgotten billboard—reflects the budding pride of a community that for years has called this metropolis of around 2 million home. It's also a reaction to the chaotic nature of the city's largely unplanned growth, which has rapidly crept up over the surrounding brown hills.

The festivities were an invitation to the entire town to take part in a sort of mini-revolution in art and architecture in a city not normally associated with either: a revolution whose main purpose was to challenge conventional thinking about the architecture of Tijuana and to shine a light on the complicated existence and dual identities of those who reside on the border.

That house is now home to architect Jorge Gracia and his wife Paola, their young son Maximiliano, and the family's two German schnauzers, Rusky and Kata. It's not surprising that Jorge, with his thick black hair, gracious smile, and proactive stance on the built environment, helped bring together this growing group of artists and architects, except that in Tijuana such undertakings are more often talked about than realized.

Tijuana was founded in 1889 and blossomed in the 1920s and '30s as a gambling haven for Hollywood stars whose wild side was curtailed by prohibition in the States. But in the late '30s, in an attempt to make Tijuana a respectable place rather than one of ill repute, the ►

Paola Gracia keeps an eye on Kata, one of the couple's schnauzers, from the second-story balcony. In the shade below the balcony is the dogs' house, meant to mimic the Gracias', that architect Jorge Gracia built from leftover building materials.

**Project:** Gracia Residence

**Architect:** MASD/Jorge Gracia

**Location:** Tijuana, Mexico

## Transforming Tijuana

In August of 2004, a weekend-long party took place at a new house in the Hacienda Agua Caliente neighborhood of Tijuana, Mexico. The house was raw and unfinished, with bare concrete floors and exposed nail heads, but the art that adorned the walls and the music that rocked into the wee hours was a culmination of years of pondering the urban state of this exploding city just south of San Diego, California.

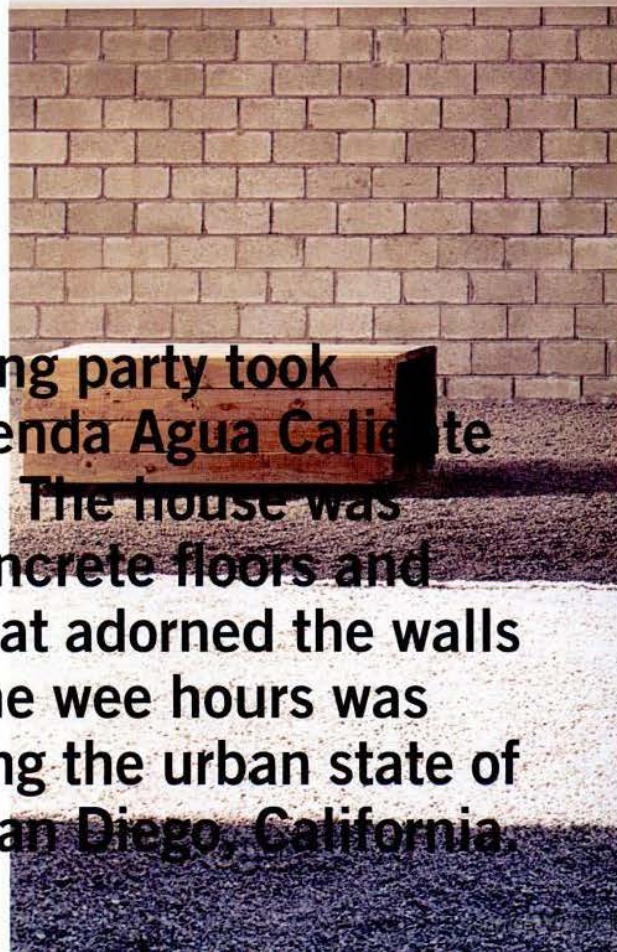











Mexican government outlawed casinos, and things took a turn for the worse. During World War II, however, the economy picked up as Tijuana established itself as the center of manufacturing that it remains today. Its proximity to California, and its abundance of cheap labor, have since kept Tijuana growing at a remarkable pace. As architect René Peralta explained in an interview with the Architectural League, Tijuana “has been created in spurts, it reacts to purely economic issues.”

While it’s hard to argue against the economic growth of recent years, the arts and architectural community—among others—has not been well served by it. In place of well-considered expansion, the city has experienced a whirlwind of inadequate, often very unsightly government-funded social housing controlled by large-scale developers. In a town with few examples of good design, finding clients willing to take even the most mundane architectural risk is next to impossible. “I’m an architect in a city with no architecture,” Jorge explains, echoing the sentiment of so many architects in Tijuana. “In a place like this, you have to ask a client to have faith, and faith to me has always been the belief in something you can’t see.”

But with faith on the wane, many of the young architects in the city have been forced to do work for themselves, taking advantage of one of the exciting things Tijuana does offer: little restriction as to what you can build. In 2003, inspired by San Diego friends Jonathan Segal (seen in *Dwell*, September 2005) and Sebastian Mariscal (*Dwell*, March 2004), and a host of other local architectural stars, Jorge decided to dedicate his time to his hometown. So with the help of his and Paola’s families, they found a lot that they could afford and quickly purchased it. “We loved the views,” Jorge says. “That’s what attracted us.” ▶

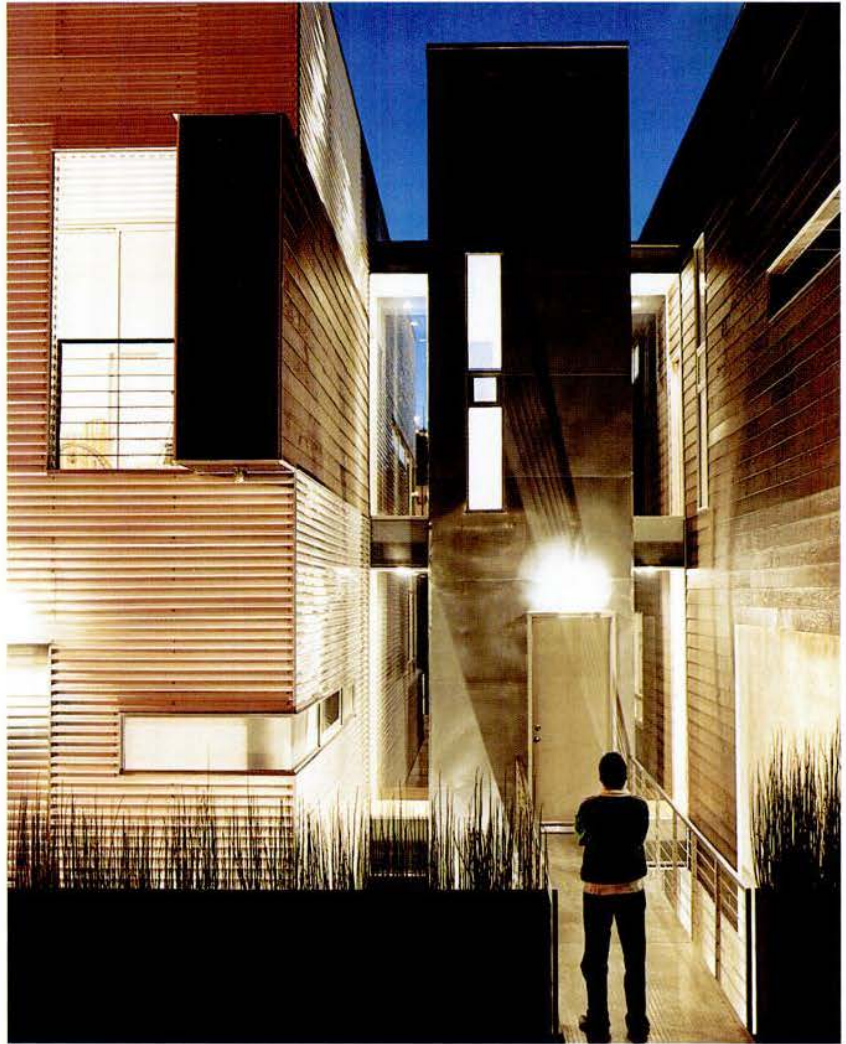

The two structures that comprise the house frame views of the ever expanding city (opposite). The backyard is perfect for frolicking dogs and children, with concrete block walls just high enough to keep them in but low enough to not keep the city out.

Jorge appreciates his efforts at twilight (above). The polycarbonate panels that partially clad the exterior of the structure provide a warm glow, adding life to Tijuana’s densely packed rolling hillsides. From the rear of the Gracia house (right), the city’s still rough character comes through.





A man in a light blue short-sleeved shirt and jeans sits on a high concrete wall. Below him, a group of children and two women are gathered. One woman on the left holds a baby. The children are dressed in colorful, casual clothing. The background shows a residential building with a tiled roof and a satellite dish under a clear blue sky.

# MAXIMILIANO





Jorge and Paola proudly displayed their son's name on their back patio (opposite) for his christening. With plenty of cousins to keep him company, Max (in Paola's arms at left) will undoubtedly be pleased that his parents decided to stay put in Tijuana.

Jorge finds some time to relax in the living room (below). Chaise longue by Le Corbusier; coffee table by Noguchi.

❶ p. 262



# Dwellings



Ground Level

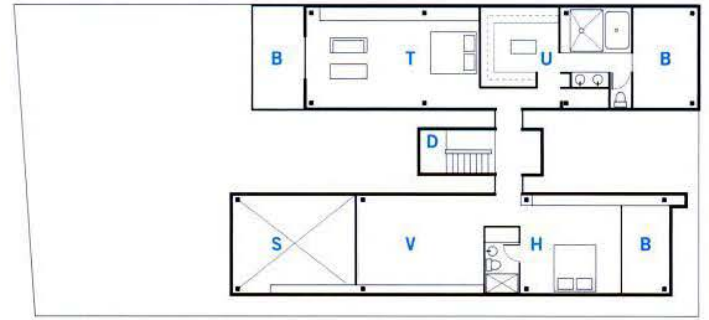

Second Level

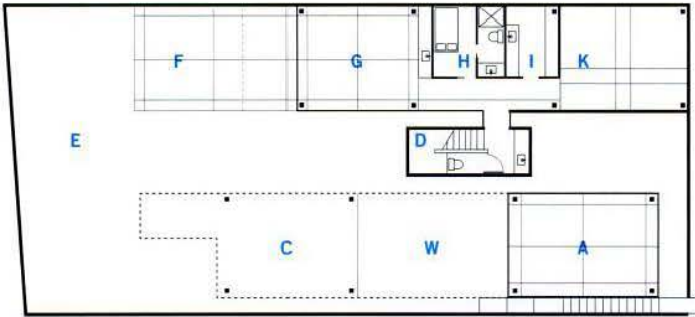

Basement

## Gracia Residence Floor Plan

- |                 |                |                  |
|-----------------|----------------|------------------|
| A Office        | I Laundry Room | Q Dining         |
| B Terrace       | J Bathroom     | R Living         |
| C Covered Patio | K Storage      | S Open Below     |
| D Stairwell     | L Main Entry   | T Master Bedroom |
| E Open Patio    | M Garage       | U Walk-In Closet |
| F Terrace       | N Entry Bridge | V Studio/Library |
| G Game Room     | O Family Room  | W Deck           |
| H Bedroom       | P Kitchen      |                  |





In the kitchen (right), Jorge worked with local cabinet makers, Muebles Finos JV, to create ample storage, leaving countertops uncluttered. The LEM Piston Stools are by Shin and Tomoko Azumi. **➤ p. 262**

In the living room (opposite), mid-century classics are the foundation while art from the house's "coming out" party by Enrique Ciapara adds some personality. Jorge's office (below) is on the basement level which provides easy access to the outside.



Tijuana is a rambunctiously hilly city, and the Hacienda Agua Caliente neighborhood occupies prime real estate for taking advantage of sweeping views. The houses surrounding the Gracias' are like many of the new structures sprouting up throughout the city—Spanish-style revivals with heavy tile roofs, stuccoed and painted in the pale hues that have come to signify what the locals call "California-style houses."

But Jorge, of course, had a different plan for his home, one that would encompass what he calls "the unexpected things that can happen everyday in Tijuana, from culture, to politics, to design." "With the house," he continues, "I wanted to make a statement and turn the engine of this unexplored, creative city. A city of transition; an uncontrolled growing city where a new culture is emerging from the mixture of two."

To capture a little bit of this unique mixture, Jorge conceived of his home as two separate but compatible structures, one clad in redwood siding, the other in translucent white carbonate panels that glow subtly in the night. The two volumes are intricately bound together by a galvanized metal-skin stairwell with four glass bridges.

Entering the house from the aluminum bridge leading from the street to the front door, you encounter the double-height ceilings of the sitting room on the first floor. Floor-to-ceiling glass offers up expansive views of the city just beyond the concrete foundation that keeps the house from tumbling down the hillside. Cinder-block walls fence in the slightly askew grass-and-gravel backyard that is home to dogs Rusky and Kata, and also make for a great space for murals. Jorge explains that he wanted to frame the views of the city as much as possible and let the house engage itself, as well as its surroundings. "A kind of self-examination," he explains. ▶







To this effect, each structure has windows on all sides—to the south, the city; to the north, the immediate neighborhood; and to the east and west, the Gracias' home itself. Long and lean decks punch their way from the front and back of the house. Walking through the home, you are constantly reminded of the push and pull of Tijuana's unique place in the world.

Paola and Jorge's bedroom occupies the second story of the redwood structure while Max's room settles neatly into the panel-clad unit. To gain extra space for an office and maid's quarters, Jorge excavated the land rather than build a third story. The downstairs now provides living space for their live-in maid and, just recently, a particularly spectacular, if not especially large, office for Jorge's growing practice. "Since my son was born, that really finalized my decision," Jorge says. "Not only did I want to commit myself to Tijuana but to my house and family." So, across the gravel courtyard from the maid's quarters, Gracia put up four plates of glass around the steel girders that support the vinyl-clad structure, a surprisingly simple but striking solution.

With the office open to the backyard, Rusky and Kata tussle with one another while keeping a watchful eye on Jorge as he lays out plans for his upcoming projects—projects that have become much more frequent since his coming-out party for Tijuana's arts scene just over a year ago. Sliding open the glass doors, Jorge basks in the city around him and wonders what the future holds for his hometown. As Paola and Max prepare a meal just upstairs, one thing's for sure: A traditional lunch is not far away. And with another energetic young architect staying put in Tijuana, the dream of the city as more than just a hodgepodge of tattered buildings strung together along makeshift streets is a little closer to reality. ■

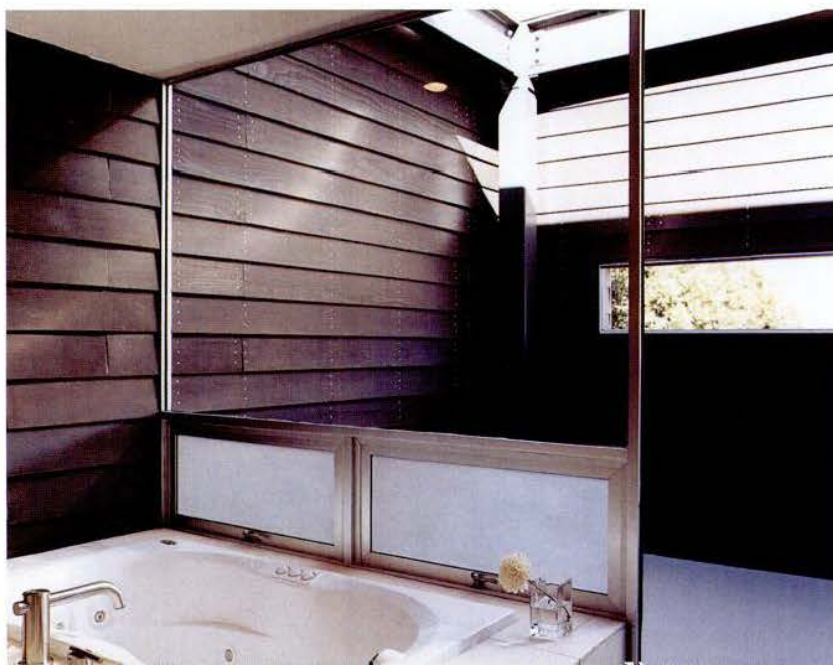

Hardwood floors throughout provide continuity from the living space (above left) to the sleeping quarters. The entryway staircase divides the two structures.

The master bathroom (left) has its own open-air patio that faces the street. Another open-air patio (opposite), just off the master-bedroom, is a perfect spot for Jorge and Paola to take in the views of the surrounding neighborhood.



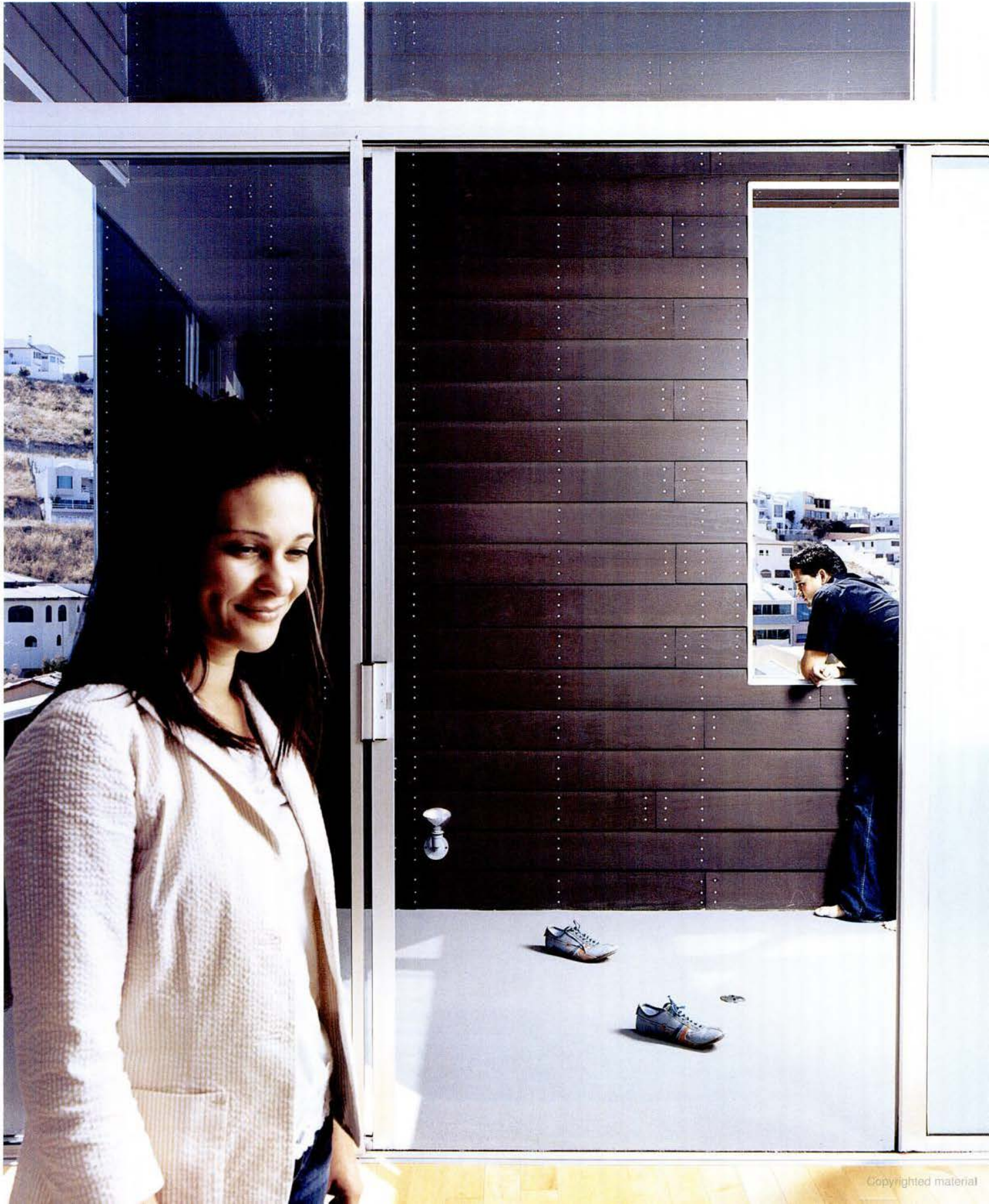





**Project:** Phelps/Burke Residence  
**Designer:** Mayer Sattler-Smith  
**Location:** Anchorage, Alaska



**Alaska: The Final (Architectural) Frontier** “I always wanted to live in a glass house,” explains Valerie Phelps, as she stands surrounded by the 40 feet of floor-to-ceiling windows that are the only walls of her living room. Laid out in a 270-degree panorama in front of her is the frosty expanse of Cook Inlet, cascading rocky mountains, and a white sun as big as a dinner plate. It’s 10:30 at night and the sun is stuck in high-noon position. “I mean,” Phelps pauses, her wineglass refracting specks of light throughout the room, “how could you not want look at this view all day?”

Ah, summertime in Alaska. When 70-pound cabbages spring up within weeks of newly thawed ground, spawning red salmon stuff every river, and the sun spins like an unbalanced toy top in the western sky—always circling but never setting. “It’s the mysticism of this land, it gets in your blood,” explains Phelps, squinting in the midnight sun, “then you never want to leave.”

Phelps isn’t alone. For hundreds of years, drifters, dreamers, and pioneers have been pulled to make their homes on Alaska’s icy shores. We know their stories from literary anthologies, PBS documentaries, and Jon Krakauer best sellers, their tales of adventure and finding God on the frozen tundra of an empty land. But what most of us don’t know is that the majority of Alaskans couldn’t give a hoot about wintry vistas and northern lights—they moved here for the money.

Russian fur traders first came here in the late 1700s to harvest the seemingly endless sea-otter population; a hundred years later, gold miners came seeking easy fortune in the Klondike. But what has defined the industrial, cultural, and physical nature of Alaska more than any other period was the oil boom of the 1980s. During this time, Alaskans became the richest per capita population in the U.S. Thousands of emigrants poured into Anchorage—the state’s urban center—and soon turned the Podunk downtown into a snowy Dallas, replete with mirrored office buildings, ritzy malls, mechanical bulls, and cowboy-boot-wearing businessmen.

As the oil wave subsided in the late ’90s, the once-bustling downtown of Anchorage again transformed, this time into a kind of postmodern ghost town—a maze of empty sidewalks, broken windows covered by ▶







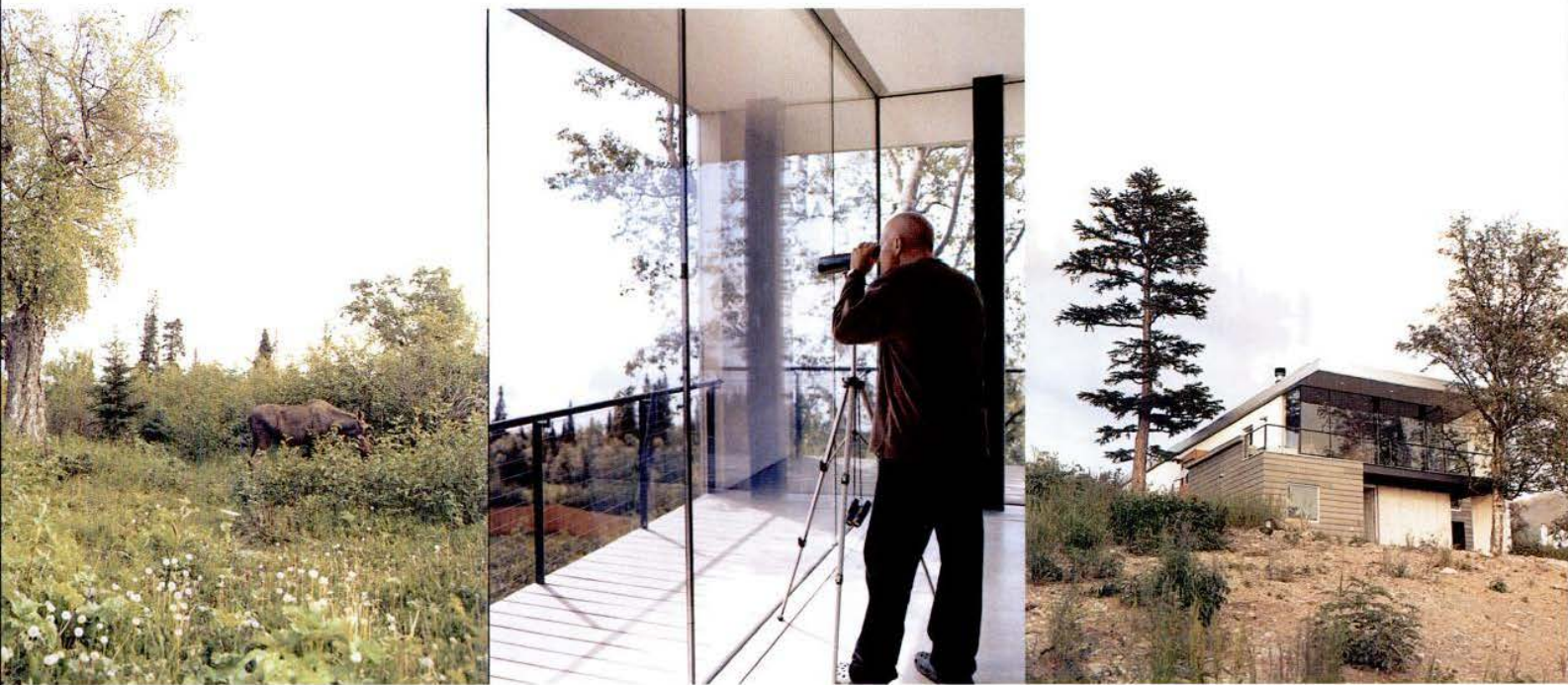

Though the Cook Inlet is nearby, from the street, the house's simple facade (page 196) gives little indication of the sights that await a visitor. Once inside, the whole house opens up to its surroundings with floor-to-ceiling windows (opposite and above) that are perfect for nature gazing. Valerie Phelps and Peter Burke's immediate backyard frequently plays host to moose and other wildlife in search of an afternoon snack.

plywood, and tourists shops selling moose-turd earrings.

"I don't see what Anchorage lacks," says Petra Sattler-Smith, co-partner of the Anchorage design company Mayer Sattler-Smith. "I see what potential it has." Inspired by the architectural "blank slate" of the city, Sattler-Smith and Klaus Mayer—who are both from Germany and had both worked for M Mense Architects in Anchorage—set up shop in 2001. Though their beginnings in the tiny cottage office across from a parking lot were humble, their mission was ambitious: to modernize what could be American architecture's last frontier. "Consider that the first shack in Anchorage was built in 1915—there's no real architectural history, no story, here," Sattler-Smith explains. "We want to help shape it."

Mayer Sattler-Smith's first residential project was building a house for Valerie Phelps and Peter Burke, for whom they had previously built a physical therapy clinic in 2001. "Their program was simple: Valerie wanted to live in a glass house; Peter wanted to live in a house of shipping containers," Sattler-Smith explains. "We just worked up from that."

The program called for a series of large rectangular "containers" to be positioned on top of and perpendicular to one another, with the south- and west-facing walls cut out to provide maximum sun exposure and panoramic views of Cook Inlet. Though the actual design for the Phelps/Burke house came relatively easily, construction did not. "In Alaska, there is a very small window of time to build," explains Phelps, who is a physical therapist

and author. "Either it's summertime and people are too busy fishing, or it's wintertime and people are too busy freezing. You need to find them somewhere in between." After two years of—literally—brick-by-brick construction, Phelps and Burke moved into their house in September 2004.

Fifteen miles down the only freeway south of Anchorage and a few miles along a twisting rocky road, the Phelps/Burke house sits 750 feet up the face of a steep mountain. Here, even in Alaska's most populous city, few houses cover the huge tree-lined swath of land south of Turnagain Arm. This is urban for this state, considering that if San Francisco were populated to the same density of Alaska, less than 55 people would live there.

Sitting at the end of a dirt driveway and surrounded by mounds of rocks and leafless shrubs, the plain steel siding and faceless garage façade of the Phelps/Burke residence resemble more a utilities kiosk in a public park than a sweeping modernist home. There is no house number, no welcome mat, not even a front door. "That was completely intentional," explains Peter Burke as he emerges from the yard below. "We're not really concerned with presentation from the street level—we saved the scenery for the back."

From the side view, the open windows and lack of curvature make the house appear somewhere between a Southern California Case Study House and an Eastern European communist office block, a jumble of right corners tightly interlocked like a winning row of Tetris. ▶







The floor-to-ceiling windows in the living room (opposite) give the impression of being outside even while cozily enjoying a cup of tea inside. All the windows in the house are double-paned and filled with argon gas. Petra Sattler-Smith says that "even when it's 10 below you can put your hand on them and they are still warm." Hydronic radiant heating embedded within the concrete floors not

only enables barefoot walking during the coldest winter months but also warms the furniture and everything else in the room.

Sattler-Smith explains that "the north side of the house (below) is covered with corrugated galvanized steel and pierced with only a few very small windows; this protects from the 100-mile-per-hour north winds."







Burke (above) demonstrates the sliding doors that open to the couple's garage. Phelps (above, center) enjoys the master bedroom while Burke takes in the plentiful light afforded throughout the space (above, right).

Burke and Phelps requested that they each have their own private workspace. While Phelps's office (opposite) is on the first floor at the north end of the house, Burke's office is a separate two-story space at the south end.

"We keep a basket of sunglasses by the door," Burke comments as he leads me inside. "You'll need some—it'll be bright like this until 11 or so tonight."

He's right. Even with sunglasses on, I can't help but squint at the sunlight blasting through the huge living-room windows. Though this room is only 480 square feet, it feels much bigger due to the fact that the area between the living room and porch is unencumbered by walls or furniture, an effect that brings the outside in and magnifies the dimension of both. "We wanted a kind of 'infinity pool' effect," explains Burke, pointing out the barely visible cable rails that run along the walkway. Because the second story juts obtrusively from a steep hill, the ground below is absent, leaving only a wide breadth of sea, sky, and mountains in the view. "You see," Burke says with a smile, "it's like we're just floating here."

To further open up the living room, Mayer Sattler-Smith put the kitchen and dining table directly behind the couch, devoid of any separations. "Since we spend so much of our time in the kitchen cooking, or eating, we wanted both these spaces to have the best view in the house," explains Burke. The couple even contemplated putting their bed in the kitchen/dining/living space. "But we didn't want to create too much clutter," Phelps explains, "so we moved all that stuff downstairs."

Wall-size windows, breezy open spaces, concrete floors—it all sounds delicious during the Southern California-warm Alaskan summers. But alas, we are 3,000 miles from Malibu, and one wonders how a house

of such apparent airiness might fair in the seven months of subzero Alaskan winter.

Because the sun rises and falls in just a couple hours in the south during wintertime, Mayer Sattler-Smith opened the south end of the house to maximize what little sunshine there is in the darkest winter hours. Phelps expands, "We can sit here, watch the snow and blue light fade in and out, and be in it without leaving the couch." And without all the frostbite and hypothermia.

I am driving back to downtown Anchorage and it is now 11:30 at night. It's bright, I put on my sunglasses, and like clockwork that infamous Corey Hart song comes on the radio again. To the left of Cook Inlet, the sun has just touched the mountains and is starting its bounce back northeast; to the right, red clouds frame fluorescent-green foliage into which bald eagles fly—it's a scene so excessively natural as if to appear unnatural, like a computer screensaver from a *Star Trek* episode with the contrast jacked up 200 percent. I am hungry for another reindeer dog and Klondike bar. There's an electric charge in the air that I have felt nowhere else in my life. I start to get it.

"This land, it is a fantastic, natural place," explains Klaus Mayer, when I talk to him later on the phone. "It needs structures that respond to this amazing environment, that articulate this area. That doesn't exist here yet—and that is the great challenge for us to work on."

If Alaska is indeed architecture's last frontier, then these must be its first pioneers. ■







## Community of Vision

A mere eight miles from Mount Vernon, George Washington's Georgian neoclassical plantation home, and just nine miles south of Old Town Alexandria, the colonial bastion that provides much inspiration for Northern Virginia's epidemic of multimillion-dollar neo-colonial McMansions, sits Hollin Hills, one of the country's most progressive housing developments.

Originally constructed in 1970, the Wilson residence was updated by the architect couple in 2004. They expanded the home by about a third, but the original design of the rear elevation (seen here at dusk) was largely maintained.

Conceived by forward-thinking developer Robert Davenport in the 1940s and designed by architect Charles Goodman, the enclave of some 450 modernist homes is an anomaly not only in the greater Washington metropolitan area but in the whole country. Despite Hollin Hills' popularity among its residents and well-documented public acclaim, in the half century since its inception, it has inspired few imitators.

When architects Sally and Ken Wilson moved to a leafy cul-de-sac in Hollin Hills six years ago with their two sons, it was exactly the sort of place they had been looking for. "I lived here for six months when I was just out of school," says Ken. "I thought it was the coolest place, and, if we could afford to, I always wanted to come back." With a hint of nostalgia Sally adds, "It's a great neighborhood, with a fantastic community association. I never imagined doing that kind of stuff but the people are so cool, you want to."

It was the post-World War II housing boom that made Hollin Hills possible in both its physical and social form. Fueled by an expanding economy and boundless atomic age optimism, the American Dream of home ownership was now well within reach of a growing middle class. While in most instances the result was your average split-level, the left-leaning Goodman and Davenport envisioned for Americans a better life through enlightened modern design. It was precisely this dedication to a higher standard, and Davenport's long-standing involvement, which helped Hollin Hills evolve into such a lasting and solid community.

Sometime in the late 1940s, after securing initial investments from a group of liberal veterans known as the American Veterans Committee, some of whom were the neighborhood's first residents, Davenport and ►

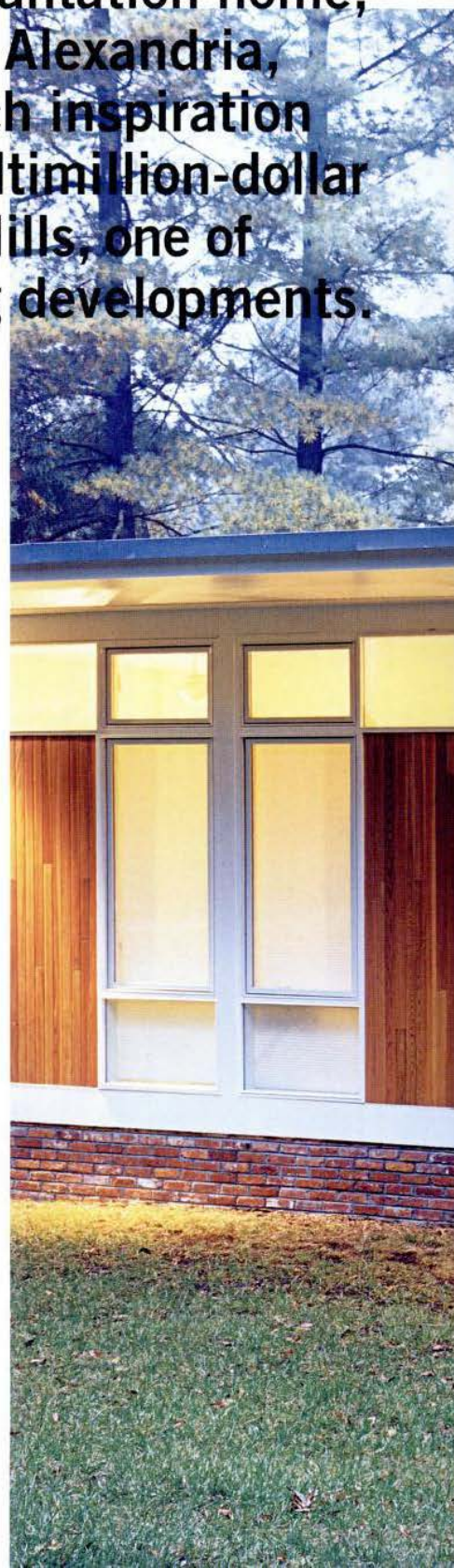



**Project:** Wilson Residence  
**Architect:** Charles Goodman (1970)  
**Renovation:** Sally and Ken Wilson (2004)  
**Location:** Alexandria, Virginia







PHOTO BY ROBERT LAUTMAN (PORTRAIT AND HISTORICAL IMAGES)



Goodman set about creating a site plan for the 225 lush rolling acres that would reflect the pair's progressive ethos. These overarching decisions, so unique considering today's zoned, coded, and mandated suburbia, are the foundation of the special character Hollin Hills exudes. Houses were situated on slopes and at angles that afforded maximum privacy and respected natural drainage patterns and flora. Meandering roads followed the contours of the land, abandoning both the standardized grid and sidewalks, too. Parks and trails were established along the small streams that border the property. Even a benign set of rules, such as the banning of fences between properties, further extended the pastoral setting and fostered a shared community atmosphere. "It really stands apart from what you would expect to find in D.C.," Sally comments. "It's a 35-minute commute from downtown, but I feel like I'm in a vacation house."

When it came to designing and building the homes, Davenport and Goodman took a similarly dynamic approach. Over the course of the community's roughly 20-year development, the team offered prospective buyers nine different housing types, each with numerous variations depending on scale, siting, materials, and the needs of the homeowners. They set up their own shop where the team of builders constructed 12-foot-long wall panels, which were then trucked to the site and assembled into place—a sort of onsite prefabrication. (Goodman would later consult for National Homes, the country's largest prefabricated housing manufacturer.) To maximize the views created, and introduce a symbiotic relationship with the outdoors, all of the houses featured large expanses of windows (as much as 28 and a half feet of floor-to-ceiling glass in some models).

Brick, perhaps the only concession to colonialism, ▶

Charles Goodman in his Washington, D.C. office during the 1950s (opposite). The Wilson's living and dining rooms (below) are outfitted with furniture from B&B Italia, Fritz Hansen, Modernica, and Knoll. **E** p. 262

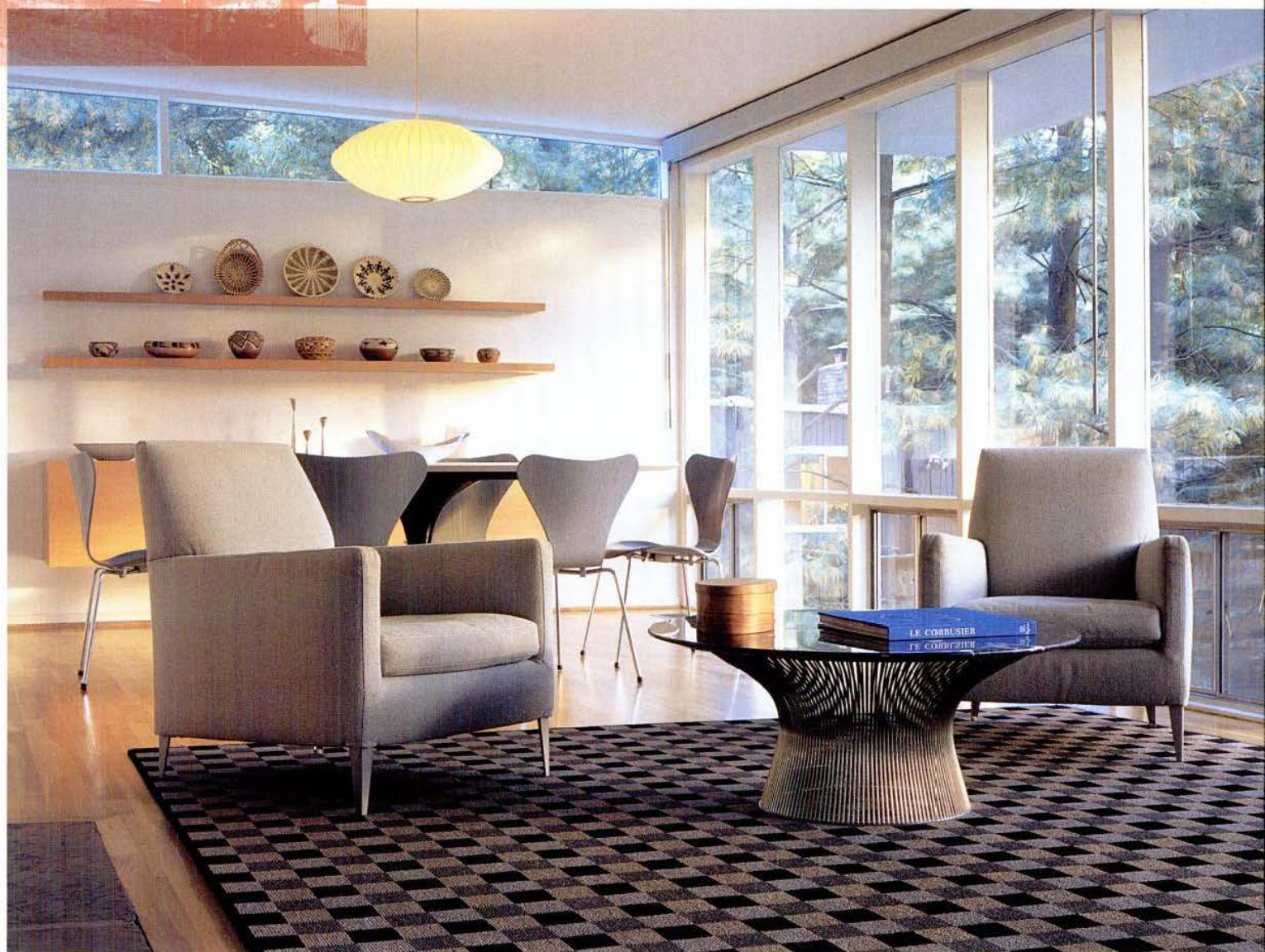



The light-filled foyer was part of Goodman's original design for Unit House No. 6, upon which the Wilson's model is based. During the 2004 renovation the Wilsons replaced the plywood siding with cedar (opposite), and used reclaimed brick to maintain the home's classic appearance.









## Dwellings

was recycled from decaying Baltimore warehouses and formed much of the houses' interior and exterior massing. Of the relationship between these materials, architect Paul Rudolph noted in a 1961 *Life* magazine article that "the contrast between the solidity of the brick and the openness of the glass makes an admirable compromise between the cave and the goldfish bowl."

Many of the early Hollin Hills designs featured standard pitched roofs atypical of mid-century modernism; however, later models introduced a graceful inverted butterfly roof and also a completely flat roof that could still stand up to Virginia's thunderstorms and winter. In most of the homes, a large open-plan living and dining area was separated from the bedrooms by a service core made up of the kitchen and bathrooms. Through the adaptable and modular designs, Hollin Hills operated as a larger-than-life petri dish in which Goodman could experiment

with evolving architectural concepts, and continually refine his practice.

Although the Wilsons' house was one of the last to be completed, in 1970, and was much grander in scale than the original postwar models, Goodman's design offered little in the way of modern amenities. Ken quips, "I had about four feet of closet space, which might have worked in 1950, but just doesn't anymore."

After living in the house for three years, Ken and Sally decided to tackle a renovation themselves. "The goal," says Ken, "was to be able to walk up to the house and not be able to find where the addition was." Gutting the rear of the structure, but keeping Goodman's scheme for a row of three bedrooms across the rear elevation, the couple expanded the interior service core to accommodate an updated kitchen, larger closets, and master bathroom, while maintaining the clean lines of ▶

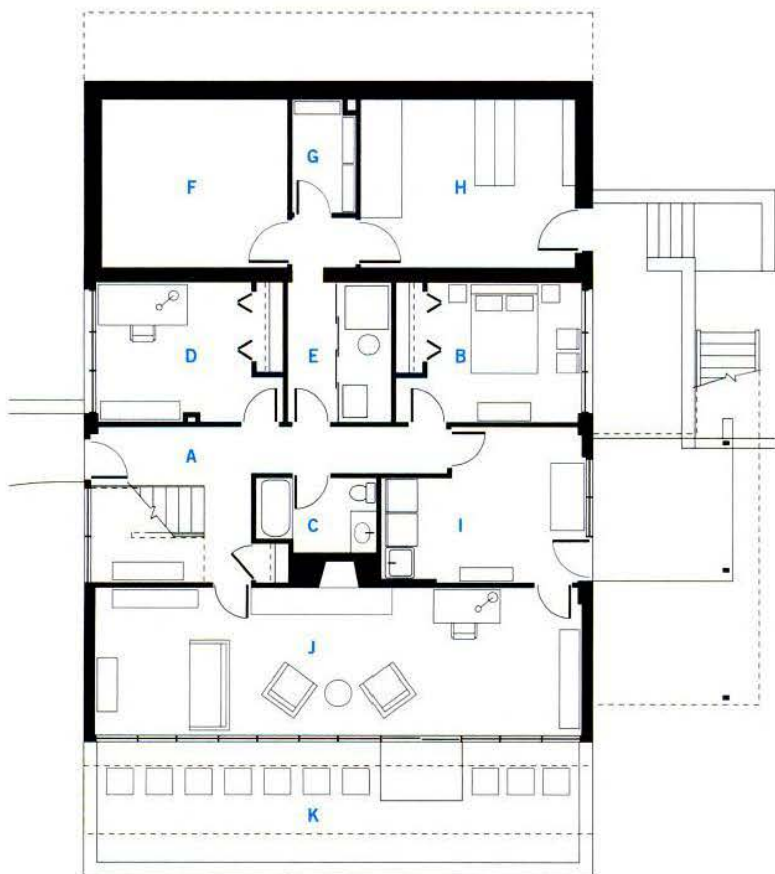
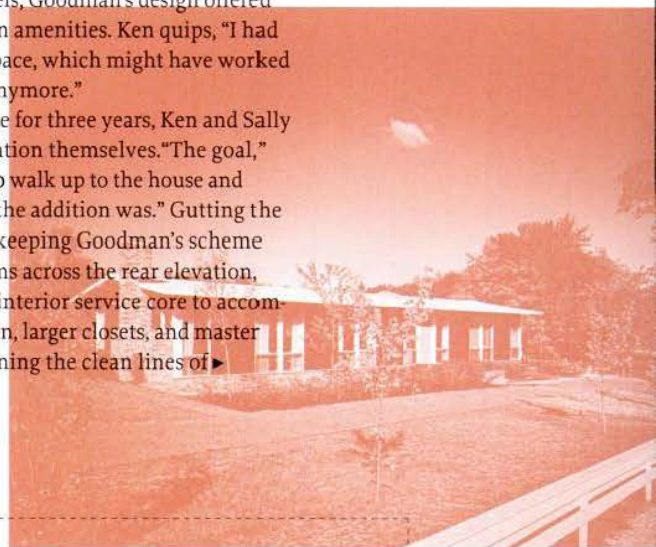

Lower-Level Floor Plan

- A Entry
- B Bedroom
- C Bathroom
- D Office
- E Utility
- F Exercise Room
- G Wine Closet
- H Storage
- I Laundry Room
- J Family Room
- K Gravel Trench
- Renovated Floor Plan
- Original 1970 Floor Plan

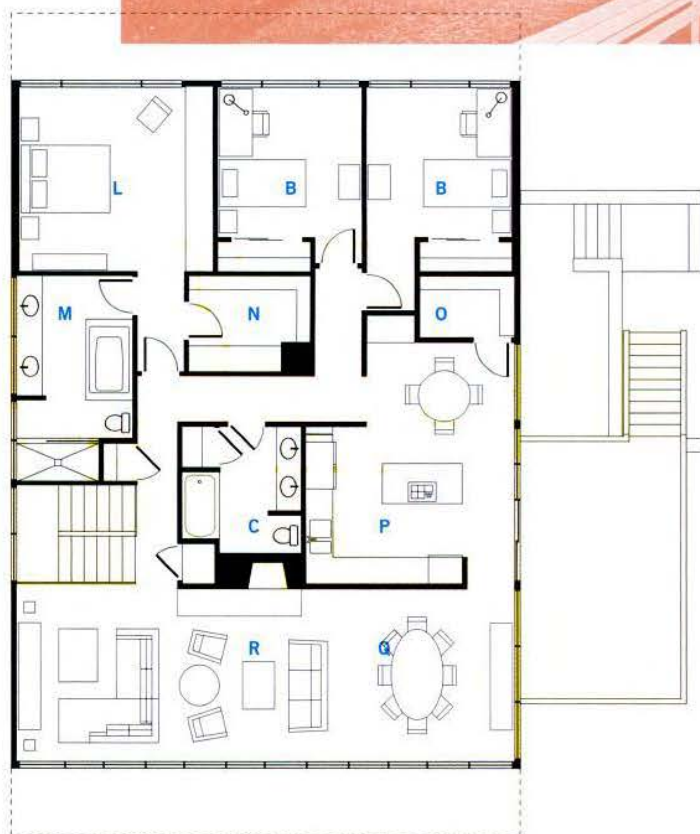

Upper-Level Floor Plan

- L Master Bedroom
- M Master Bathroom
- N Master Closet
- O Pantry
- P Kitchen
- Q Dining
- R Living



*uptown/  
downtown/  
out of town!*

*be at home  
with OMNIA*

**OMNIA**

*Stainless Steel Architectural Hardware that Complements your Lifestyle*

Phone: (800) 310-7960 • [www.OmniaIndustries.com](http://www.OmniaIndustries.com) • Available through authorized showrooms.

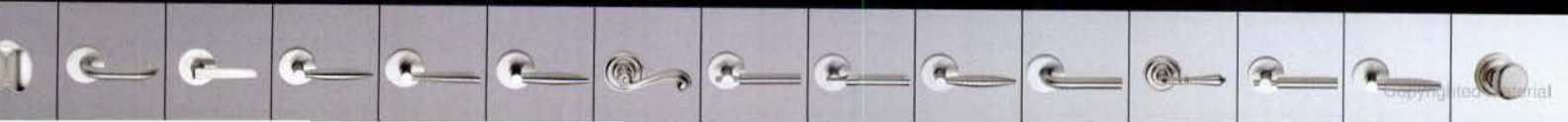



## Dwellings

the clerestory and trim on the exterior. Taking a cue from Ken's Washington, D.C.-based practice, Envision (which has designed environmentally responsible offices for the U.S. headquarters of Greenpeace and the World Wildlife Fund, and the first Leadership in Energy and Environmental Design (LEED) project in D.C.), the Wilsons went to great lengths to use sustainable materials and pay close attention to energy efficiency. "We used copper plumbing instead of PVC, zero-VOC paints, insulated glass, bamboo and sustainably harvested wood, increased the roof rafter size to allow more insulation, made the walls thicker, and put in a mechanical system that is three times more efficient," says Ken. Throughout the home, all of the new cabinetry employs a formaldehyde-free wheat board made from agricultural wheat straw waste. The couple even went so far as to get

reclaimed brick from Baltimore, just as in the original homes—"but now it costs three times as much because of the labor involved in taking old mortar off the bricks," Ken says. Although the house is now a third larger, the energy costs are remarkably reduced.

The Wilsons' seamless 21st century renovation shows that Hollin Hills still has much to offer the next generation of American housing. In 1957, at the American Institute of Architects' Centennial Exhibition at the National Gallery of Art, Hollin Hills was chosen as one of "Ten milestones in the future of America's architecture." Undoubtedly, the future envisioned then is far different from what exists today, but it's still fair to say that the development represents a milestone—a neighborhood that can boast not only an original vision but the ability to live up to it. ■

Jens Risom's 1941 lounge chair for Knoll sits alongside custom-made cabinets in the Wilson's master bedroom. Ken's father, an archeologist, collected the pottery and wall hanging in the American southwest.







***Dive into Tankless. You'll never run out of hot water!***

Noritz, the No.1 tankless hot water heater manufacturer in the world, offers the finest in tankless technology. Our environmentally friendly tankless water heaters save you money, free up valuable space, and provide an endless supply of hot water to your entire home. With all of these benefits and more, Noritz won't leave you in the cold!

For more information: [www.noritzamerica.com/dwell](http://www.noritzamerica.com/dwell)  
or call 1-877-45NORITZ (1-877-456-6748)

**NORITZ**  
ALWAYS HOT



## Home Is Where the Design Is

In Grant Scott and Samantha Scott-Jeffries' new book *At Home with the Makers of Style*, we get to sneak a peek inside the homes of some of the world's key contemporary designers. Readers will discover that Piero Busnelli is as obsessed with hunting as he is with design and that Dieter Rams starts each day with a swim and a blast of Miles Davis. We also learn whether or not these designers practice the design philosophies they preach: Does Rams, for example, "eliminate the unimportant"? See for yourself...

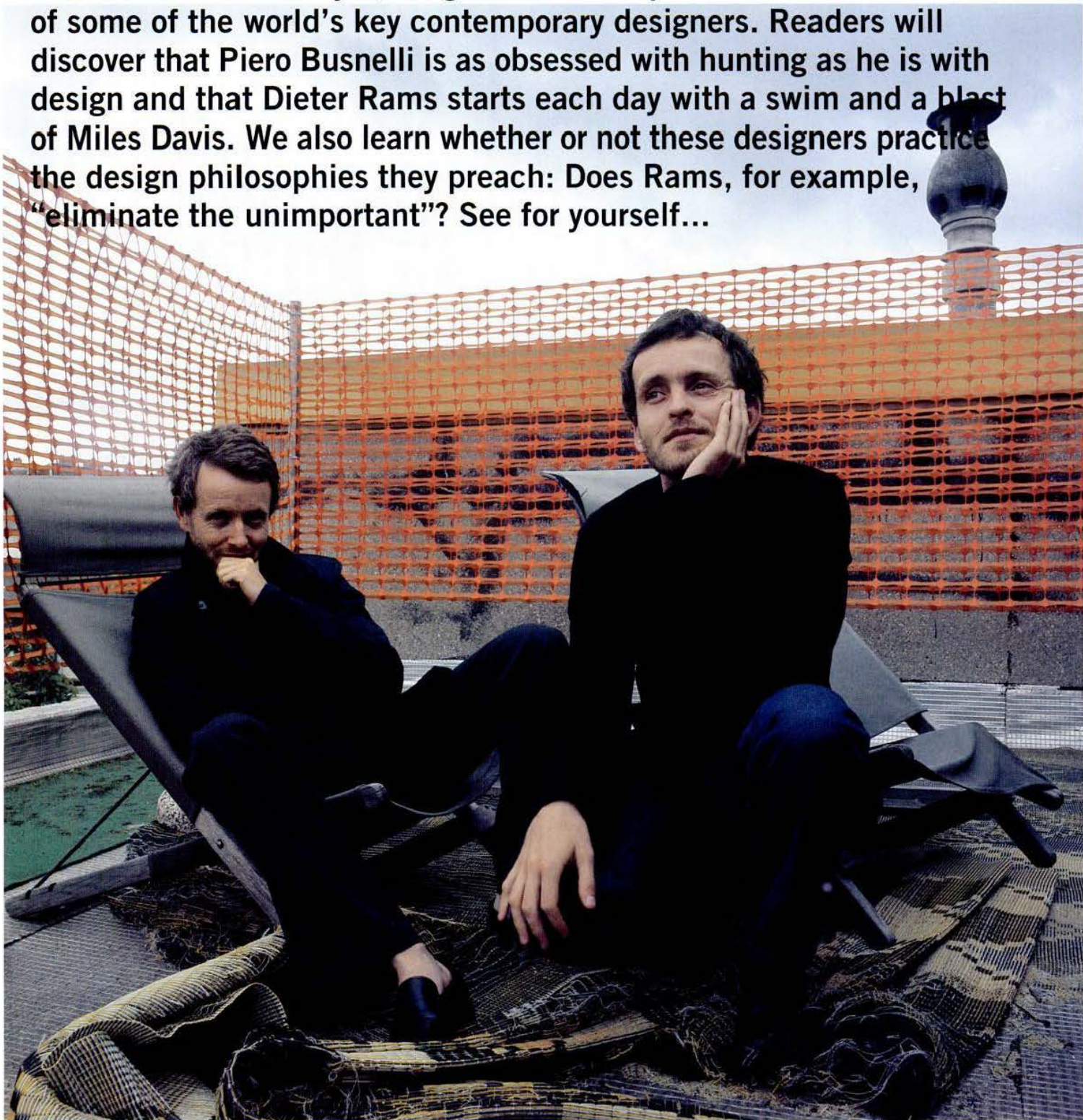



**“The foundation of design is for us the question of context.”**

Brothers Ronan and Erwan Bouroullec have been working together in their workshop hidden next to a car repair shop in a northern suburb of Paris since 1999. This is their desk, with a sketch of their “Bells” lamp, and the requisite ashtray. ▶



Piero Busnelli

Busnelli founded his first company, which produced armchairs, in northern Italy in 1953, and in 1966 he started C&B Italia with Cesare Cassina. He later took over the company, renaming it B&B Italia. Opposite, Busnelli's retreat where over 40 year's worth of his hunting trophies are displayed. ▶

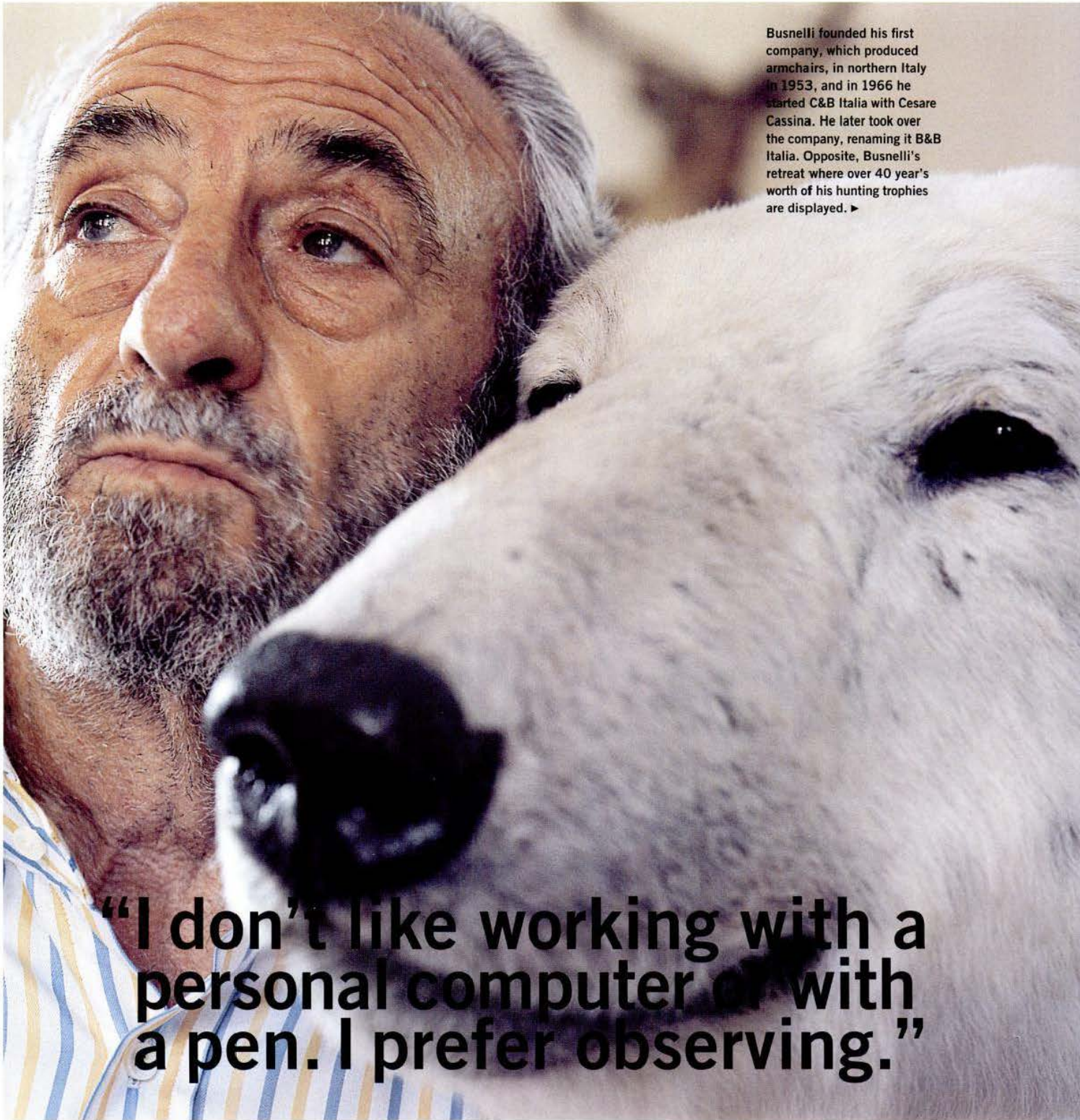

**“I don’t like working with a personal computer or with a pen. I prefer observing.”**











The Joan-of-Arc coiffed designer studied at the Ateliers ENSCI in Paris, spent five years working with Philippe Starck, and then in 1998, set up her own design studio. Her workspace is shown here. ►



**“I am like other people. I eat three times a day, I sleep. I play with the children. I am also perhaps a workaholic.”**



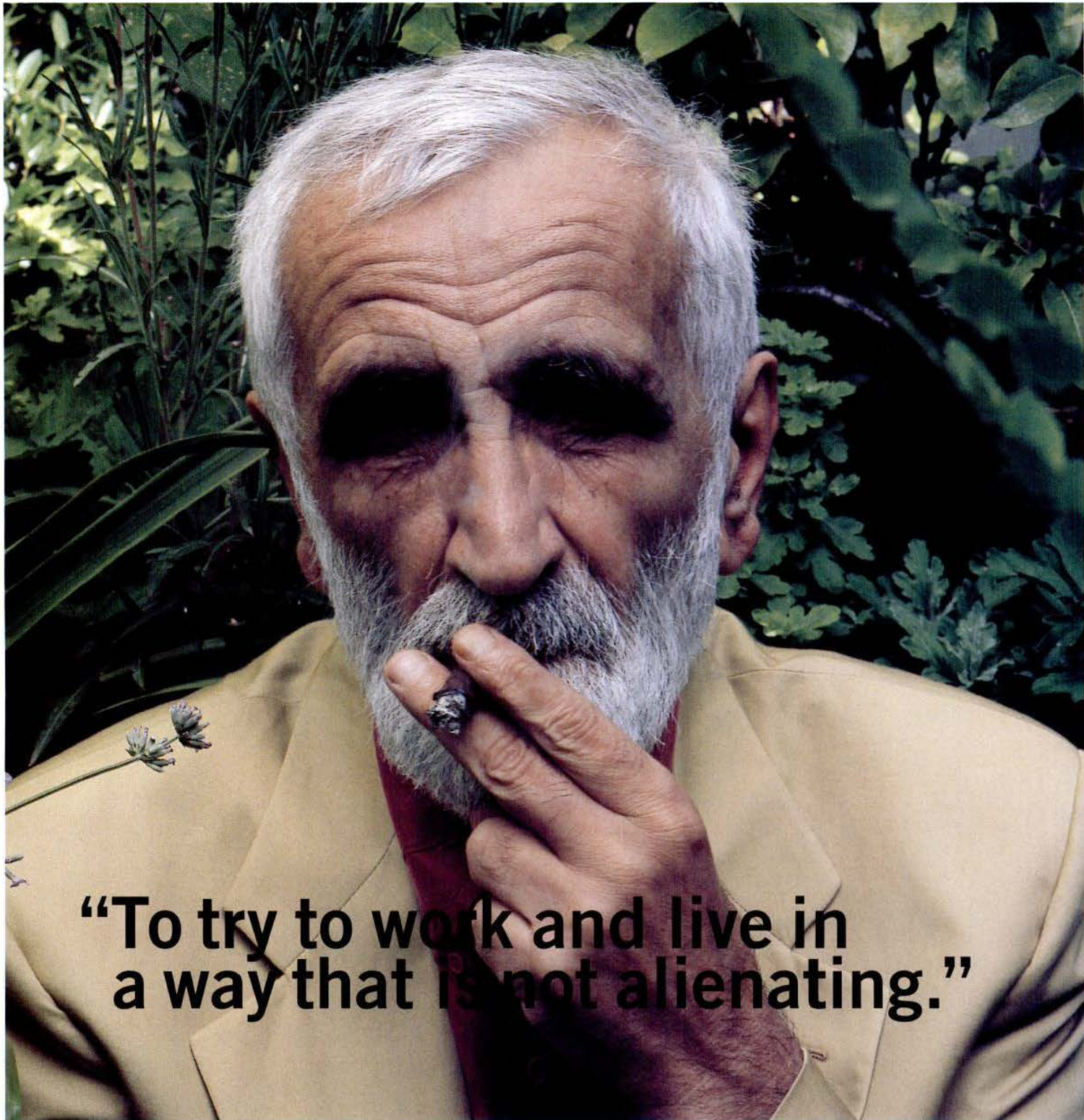

**“To try to work and live in a way that is not alienating.”**



Mari studied fine arts in Milan before turning his attention to design in the late 1950s. He has created furniture and objects for over 1,700 clients including Driade, Olivetti, Artemide, Zanotta, and Muji. Below, a detail of the shelving next to his desk, in his central Milan office. ►



primavera del diseno  
1997  
design in spring



Guardó Internacional Barcelona Disseny

atorgal a

Enzo Mari

per la seva destacada trajectoria professional,  
per la seva reflexio critica i per la seva aportacio  
intel·lectual en el camp del diseny.

Barcelona, abril 1997

El jurat: Ferris Amat, Ma Feliu, Guim Lluvia, John Thackara, Josep M. Torralba i Campar.

Organitzat per:  
Gremi de Dissenyadors de Catalunya  
Gremi de Dissenyadors de Barcelona

BUBASTY  
Line



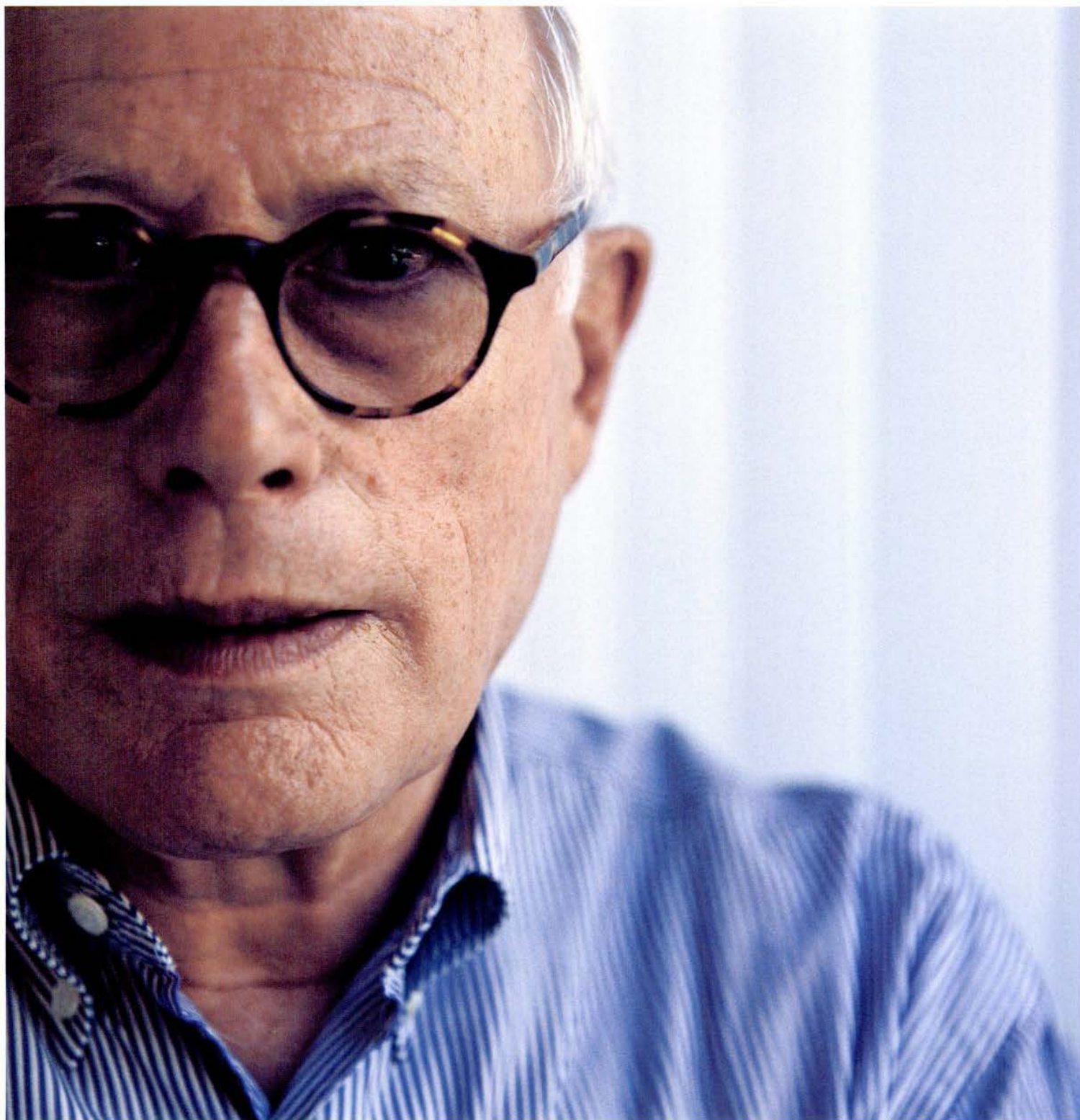



**“Less but better.”**

Appointed head of the Braun design department in 1961, Rams designed everything from this reel-to-reel tape machine to the company's headquarters, and eventually became the Executive Director of Corporate Identity Affairs there. He claims to have designed his house and everything in it. ▶

aufnahme

aus

stop

start

vorlauf ▶▶



A collector of second-hand electric irons, shoes, and handbags, Gschwendtner has designed everything from chairs to egg cups since her graduation from London's Royal College of Art. ▶



**“Problem-concept-  
development-solution.”**





URBAN APPEAL

CaesarStone Model No. 2003 | CONCRETE



(877) 9QUARTZ | [www.caesarstoneus.com](http://www.caesarstoneus.com)

SHOT ON LOCATION AT TOY FACTORY LOFTS / LINCOLN CITY - DOWNTOWN LOS ANGELES, CA

Copyrighted material



**“I hate a house that is stuffed with design and contains no sign of the individual.”**

Co-founder of the innovative and irreverent Droog, with partner Renny Ramakers, Bakker is one of the major forces in Dutch design. ■

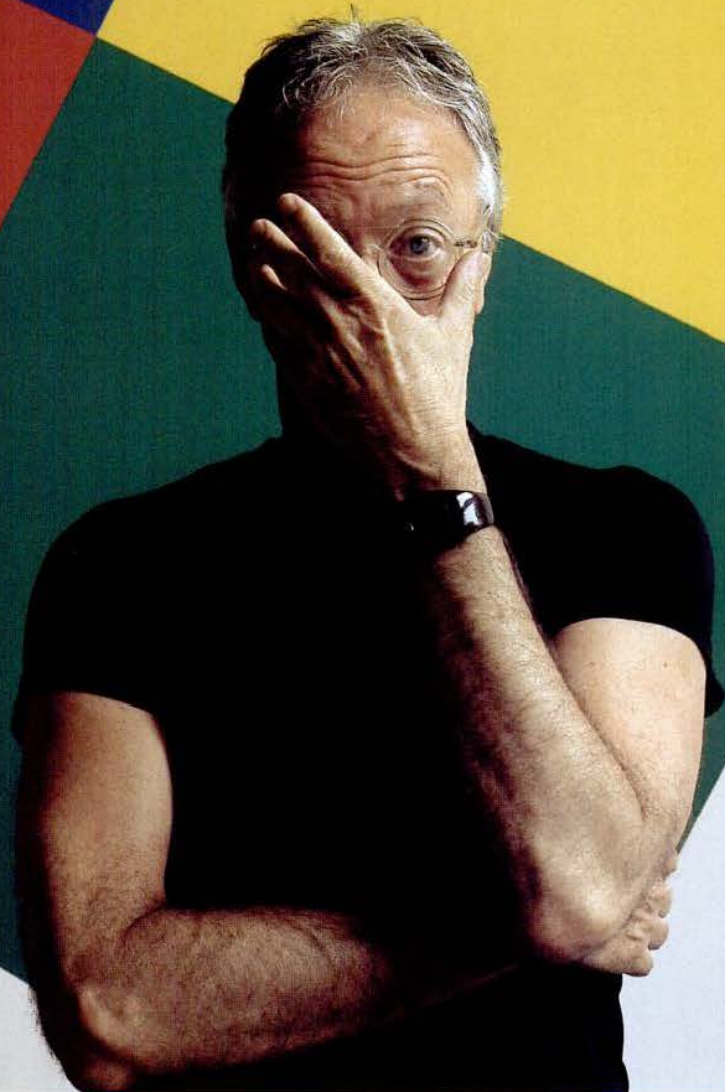





ZWILLING  
J.A. HENCKELS

WORLD'S FINEST CUTLERY  
SINCE 1731.



## FINALLY, A KNIFE THAT DELIVERS PERFECTION AT BOTH ENDS.

### TWIN® Cuisine

PRECISION FORGED

FULL METAL TANG

FRIODUR® ICE-HARDENED  
STEEL

ERGONOMIC HANDLE

It is perfectly designed, from tip to tang. And, one of the most extraordinary knives ever created in our 274-year history. Our TWIN Cuisine is the world's first knife to combine the comfort of an ergonomic, molded handle with the precision weight and balance of a full metal tang. Not only is the one-piece, precision-forged knife unique, it's patented as well. And our renowned FRIODUR ice-hardened blade now delivers enhanced cutting-edge retention and corrosion resistance — for a level of unsurpassed perfection.





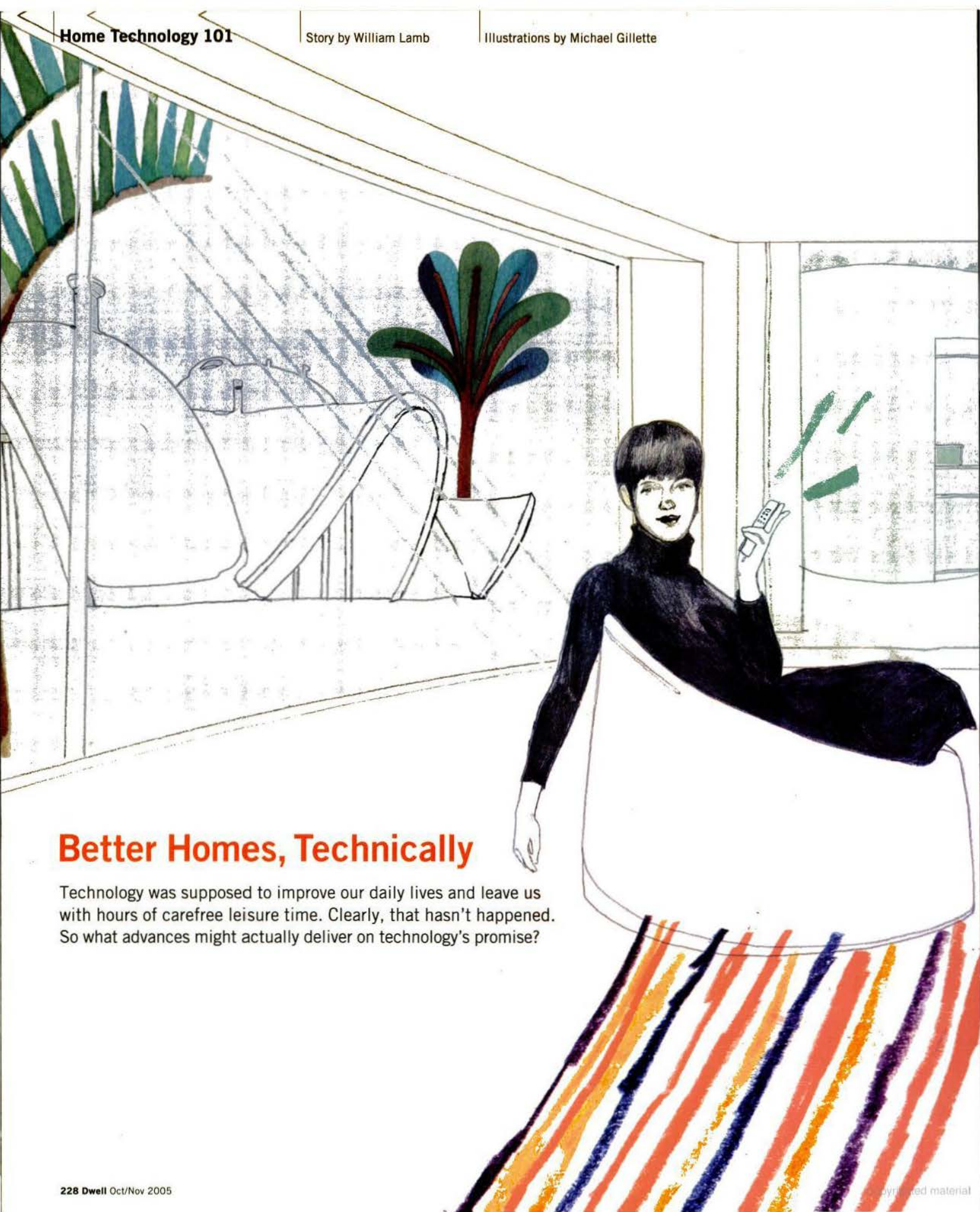

## Better Homes, Technically

Technology was supposed to improve our daily lives and leave us with hours of carefree leisure time. Clearly, that hasn't happened. So what advances might actually deliver on technology's promise?





GARA...

When I was in the first grade, our teacher, Miss Street, gave us an assignment: draw a car as we imagined it would appear in the year 2000. There were about 20 students in that class and, as I remember it, not a single one of us drew a vehicle with wheels. It was simply understood that by 2000—a year that seemed impossibly far away to a gaggle of 6-year-olds—we'd all be zipping around in bubble-domed flying cars.

Now that we're safely into the first decade of the new millennium, it's as good a time as any to take stock of how well technology has managed to keep pace with our expectations for life in the 21st century. True, we're still waiting for those flying cars (a personal jetpack would be nice, too), but it is possible to make a phone call from the middle of a

Nebraska cornfield or instantly retrieve obscure facts and figures from the Internet while sipping a latté at your corner cafe. Not bad.

However, an informal survey of customers at a Best Buy in the suburbs of St. Louis, Missouri, suggests that the electronics industry will have to work harder if it's going to deliver the sort of futuristic utopia that 60 years of science-fiction films have conditioned us to expect. What do consumers think? MP3 players and giant plasma screens are great, but when will someone invent a machine that can produce a hot meal out of thin air? How soon will teleportation technology make airplanes obsolete? And what about those personal jetpacks? A sampling of responses follows. ►

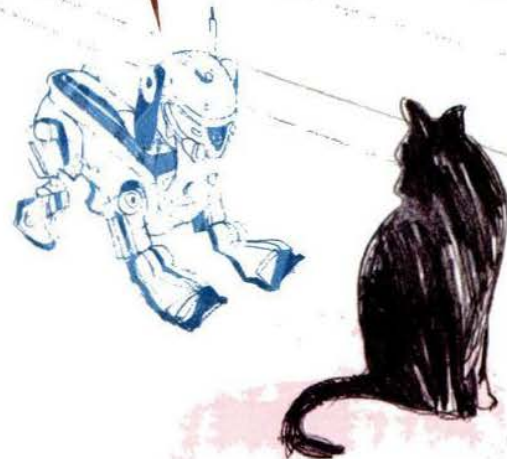



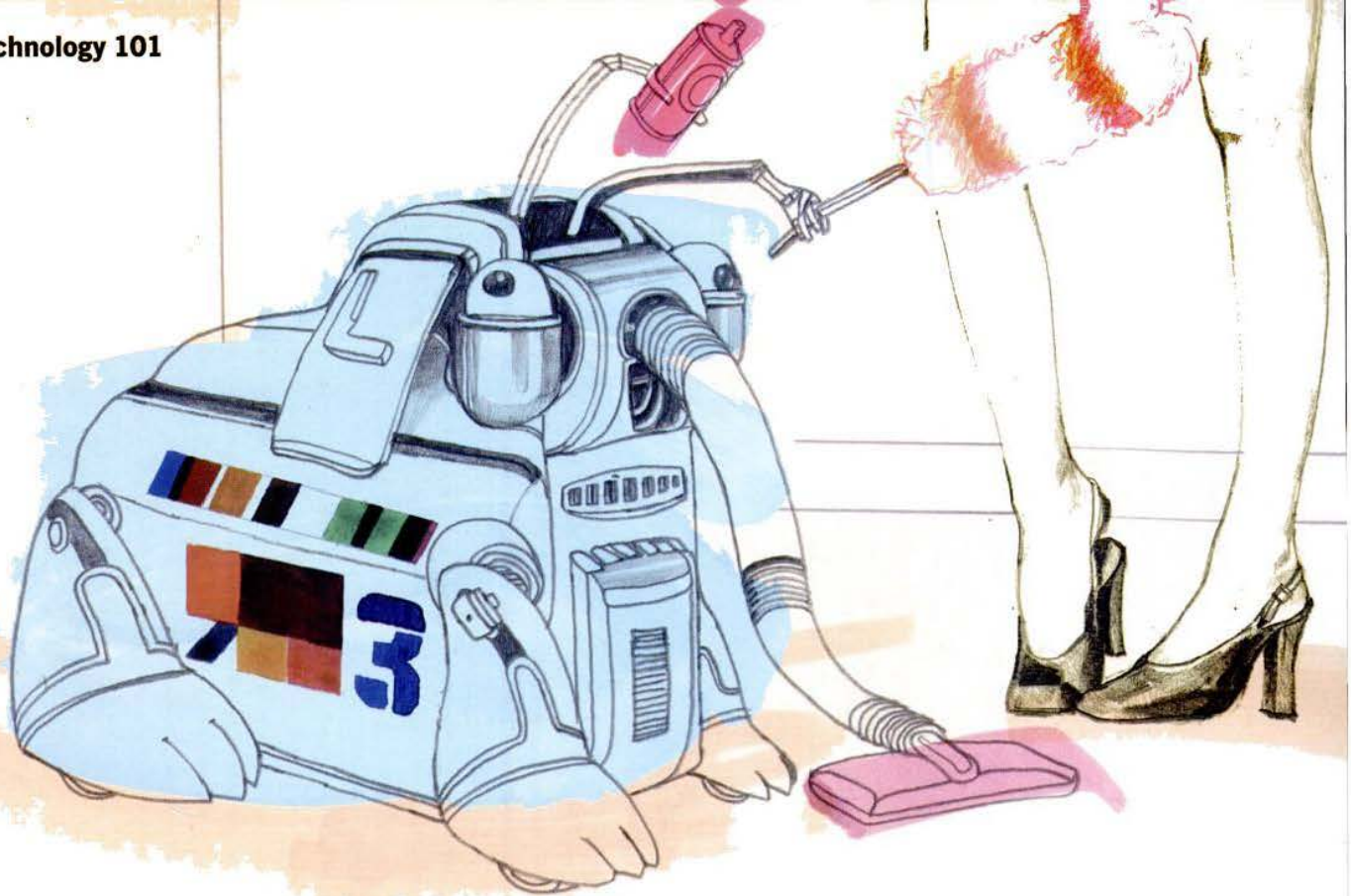

**Robin Wilson**

47, is a massage therapist and aspiring computer technician from University City, Missouri.

**She bought:** A television set with a built-in DVD player and a DVD copy of *East of Eden*, starring James Dean.

**An electronic innovation that simplified her life:** The Internet. "Being able to get information in a second is very important to me," she says.

**A new invention that would improve her life:** "A food replicator," she says. "Whatever I wanted, I would press a button and the food would be there. And it would always be healthy, none of this preserved crap." Her first request, she says, will be French vanilla ice cream with strawberries.

**Chad Hester**

27, works in sales in St. Louis.

**He bought:** CDs by the Starting Line and MXPX.

**An electronic innovation that simplified his life:** TiVo. "I cannot live without it," he says. "It's ridiculous."

**A new invention that would improve his life:** "Teleportation," Hester says. "I need that. I hate driving." The ability to instantly teleport himself anywhere would allow him to sleep later, he reasons, and save time and money when vacationing.

**Tom Hisey**

27, is a photographer from St. Louis.

**He bought:** A wireless keyboard and mouse for his computer.

**An electronic innovation that simplified his life:** His computer.

**A new invention that would improve his life:** "I would like my entire wall to be a TV," he says. "There's nothing better than playing video games with life-sized characters."

**Quinton Campbell**

26, is a bookstore employee from St. Louis.

**He bought:** A *Die Hard* DVD box set.

**An electronic innovation that simplified his life:** His iPod.

**A new invention that would improve his life:** "I would like a DVD player that's basically like my iPod," he says, "where whatever movie I felt like watching at that time, I could cue it up without having to go to the video store."

**Jordan Ault**

23, is a law student at the University of Illinois at Urbana-Champaign.

**He bought:** A Mag Innovision 17-inch flat-screen computer monitor to give to his girlfriend as an anniversary gift.

**An electronic innovation that simplified his life:** A wireless navigation system for his laptop computer. "I can use my computer

anywhere in my house," he says. "I'm much more productive now."

**A new invention that would improve his life:** "I would like software where I could speak and the computer would type it out," he says. "I know it exists, but I want some that actually works. I bought a program with a microphone, but it didn't really work out."

**Toby Heigele**

28, is a real-estate agent from St. Louis.

**She bought:** A Sony home theater system.

**An electronic innovation that simplified her life:** Her cell phone.

**A new invention that would improve her life:** "A robot to do all my household chores," she says. "Cleaning, laundry, vacuuming." Her only concern is that the machines would conspire to take over the world.

**Sandy Naro**

45, a paralegal from St. Louis.

**She bought:** DVDs, including season one of *Rescue Me* and the John Wayne Signature Collection box set.

**An electronic innovation that simplified her life:** The remote control.

**A new invention that would improve her life:** Technology that would allow for online gasoline sales and automated, offsite fill-ups. "That way I'd never have to go to the gas station," she says. ▶



# SHARP.



THE WORLD AWAITS THE NEXT GREAT STORY. WILL IT BE AN ARCHAEOLOGICAL DISCOVERY? A CONCESSION SPEECH? A REVOLUTIONARY MEDICAL BREAKTHROUGH? WHEN THE TIME COMES, ONE THING IS CERTAIN – THE SHARP AQUOS LIQUID CRYSTAL TELEVISION WILL DELIVER THE MOMENT WITH TRUER COLOR, GREATER DETAIL AND INCREDIBLE SOUND. SUDDENLY, THERE'S MORE TO SEE. [MORETOSEE.COM](http://MORETOSEE.COM)



**AQUOS**  
THERE'S MORE TO SEE

©2005 Sharp Corporation

Copyrighted material



From bar-code scanners to LED lighting to remote controls, these days there's a plethora of new gadgetry for the home. Here's a lineup of some of the latest innovations on the market. We'll leave it up to you to decide whether these products would be useful additions to your home—or whether overeager engineers and designers simply have too much time on their hands.

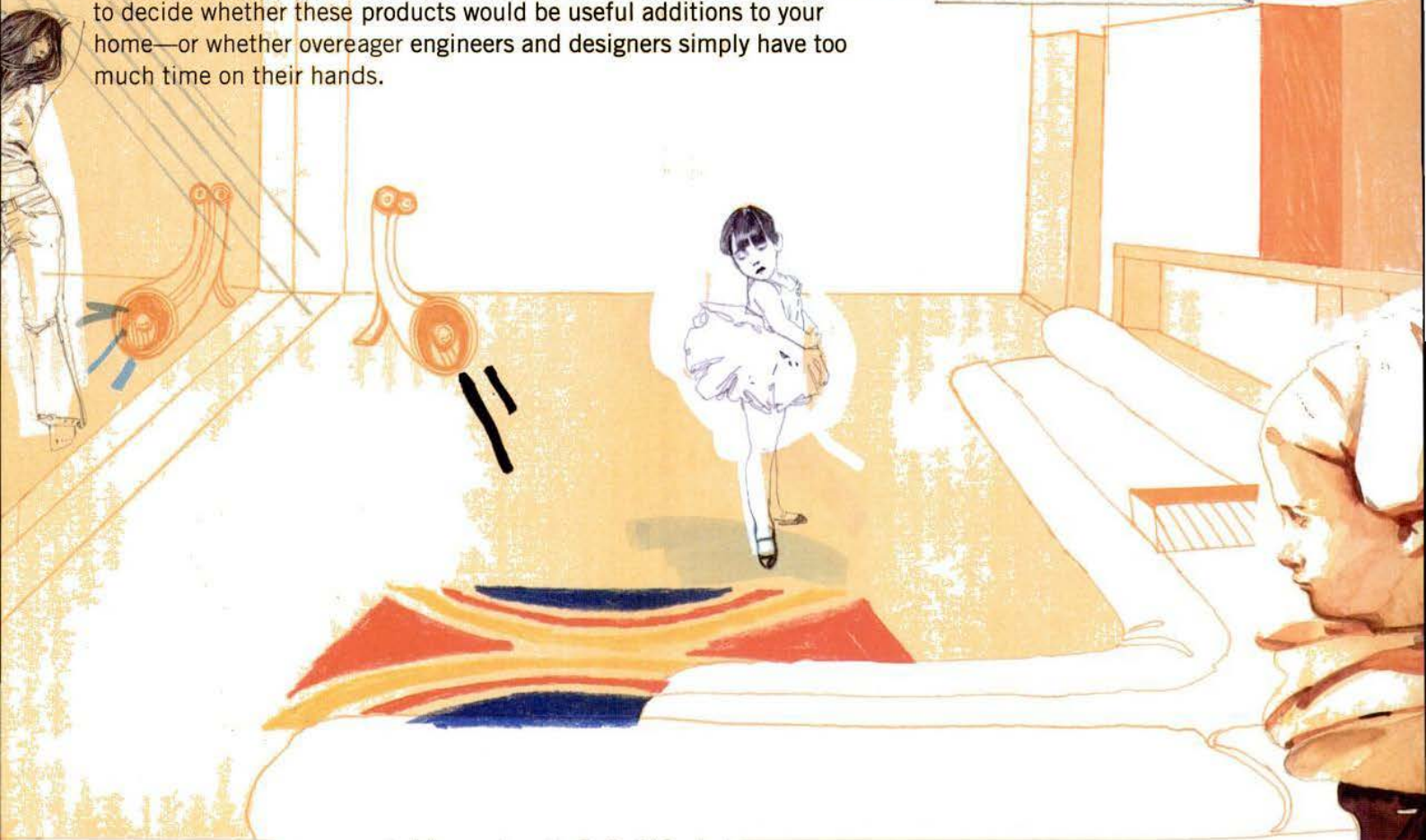

## The Living Room: Entertaining Intelligently

**Majitek House by Majitek /**  
[www.majitek.com](http://www.majitek.com)

If you've always harbored a secret crush on 2001: *A Space Odyssey's* HAL, you'll probably be similarly enamored with Maji, a computer framework that controls all of your home's electronic and technological components. Once you've decided what automatic functions you'd like your house to perform—a hearty personal greeting as you enter the front door, lights that automatically turn on and off when you move between rooms—you cede the reins to the mainframe.

**Sonos Digital Music System /**  
[www.sonos.com](http://www.sonos.com)

Whether your living space spans two rooms or twenty, a single handset and several small Sonos ZonePlayers scattered about let you listen to your digital music wherever and

whenever you want, through any brand of speaker. The system even enables you to play different tunes in different rooms, easing household musical discord.

**Pilkington Activ by Pilkington /**  
[www.pilkington.com](http://www.pilkington.com)

Finally, windows that make Windex obsolete are a clear possibility. Pilkington Activ windows feature ultrathin layers of titanium dioxide applied to molten glass; when UV rays make contact with the panes, any dirt on the surface breaks down. The windows are also hydrophilic—water sheets off the glass instead of beading—so even rainy days won't ruin your view.

**Trak Kit / [www.trak-kit.com](http://www.trak-kit.com)**  
 Any Netflix subscriber knows that the option of watching a movie in bed is too tantalizing

a prospect to resist. The Trak Kit system offers several configurations for mounting your flat-screen TV on a track, allowing one set to serve a number of areas. It's also handy for small, multipurpose spaces; your screen can act as your computer monitor, or slide into a custom storage unit when not in use.

**Smart Carpet by Vorwerk with Infineon /**  
[www.vorwerk.com](http://www.vorwerk.com) and [www.infineon.com](http://www.infineon.com)  
 We often wonder why a ten-minute chore involving a basic appliance needs to be redesigned and made exponentially more complex. Case in point: Smart Carpet, a floor covering in which tiny microchips are embedded; the chips help steer a custom-designed vacuuming robot over every surface inch. Neat, but we hate to think of the electrical mishaps possible should a cocktail-party guest spill his or her beverage. ►



We'd put it in an art gallery, but then, no one cooks there.



**At Zephyr, we believe good design should be a part of everyday life.** That's why we make affordable, high performance ventilation hoods that bring distinctive style and elegance to any kitchen. From our contemporary Europa Collection to our sleek, refined Power Series, your home will have that personal touch we think everyone can appreciate.

Call 877-ZEPHYR4 (877-937-4974) for a free brochure or visit our website at [www.zephyronline.com](http://www.zephyronline.com).





## The Bathroom: High-Tech Hygiene

### Swash by Brondell / [www.brondell.com](http://www.brondell.com)

Some people apparently strive for cleaner nether regions than current toilets and bidets can provide. For this hygiene-vigilant group, the Swash is a good solution. Among the toilet seat's many features are a temperature-adjustable warm-air dryer, various personal wash options, retractable cleansing wands, contoured germ-resistant plastic, a seat warmer, a remote control, and myriad personalized settings.

### VIOLight / [www.violight.com](http://www.violight.com)

We concede: We've often felt that our ratty old toothbrush might not be as clean as it could be. So we're fond of the VIOLight, a toothbrush sanitizer designed by Philippe Starck with counter appeal as well as practicality in mind. The VIOLight holds up to four toothbrushes, and the push of a button

activates a germicidal UV light that kills up to 99.9% of the bacteria that may be living in your brushes' bristles.

### Television mirror by Seura /

[www.seuratvmirror.com](http://www.seuratvmirror.com)

Now Paula Zahn can follow you into the bathroom and inform you of the latest developments in Iraq while you're washing your face. Seura's mirror features a Sharp LCD screen located at its bottom center, along with integrated speakers and a seamless design; the screen disappears when not in use. We thought the bathroom might be the last sacred space but apparently there's no escaping the media these days.

### Smart Hydro by IHouse /

[www.ihouse.com.br](http://www.ihouse.com.br)

This tub lets you start your bath online or

by phone—and then alerts you when the bath is fully drawn to your specific requirements of temperature, water level, and interior LED lighting levels. (Whether or not it knows if the tub is on the verge of overflowing is another matter.) Once immersed in water, seven jets massage your tired limbs. Even better, the tub drains and self-cleans with water and detergent after you step out. Though we publicly scoff at Smart Hydro's absurdity, we secretly yearn to come home to its watery embrace.

### E-flow by Delta / [deltacom.deltafaucet.com](http://deltacom.deltafaucet.com)

Just like the fixtures found in airports and train stations, this hands-free faucet is operated by electronic motion sensors instead of handles or levers. Saves time, effort and uh, money on Comet cleanser, we reckon. ▶







# BATH ARCHITECTURE



GINKGO  
free standing resin bathtub  
Design: Yves Pertosa



Lydiel, A division of APAL DISTRIBUTION CORP.  
For information and catalogs:  
Tel: 1.800.762.1433 E-mail: info@lydiel.com www.lydiel.com

Through authorized showrooms, interior designers and architects. Exclusive dealerships are available.

Copyrighted material



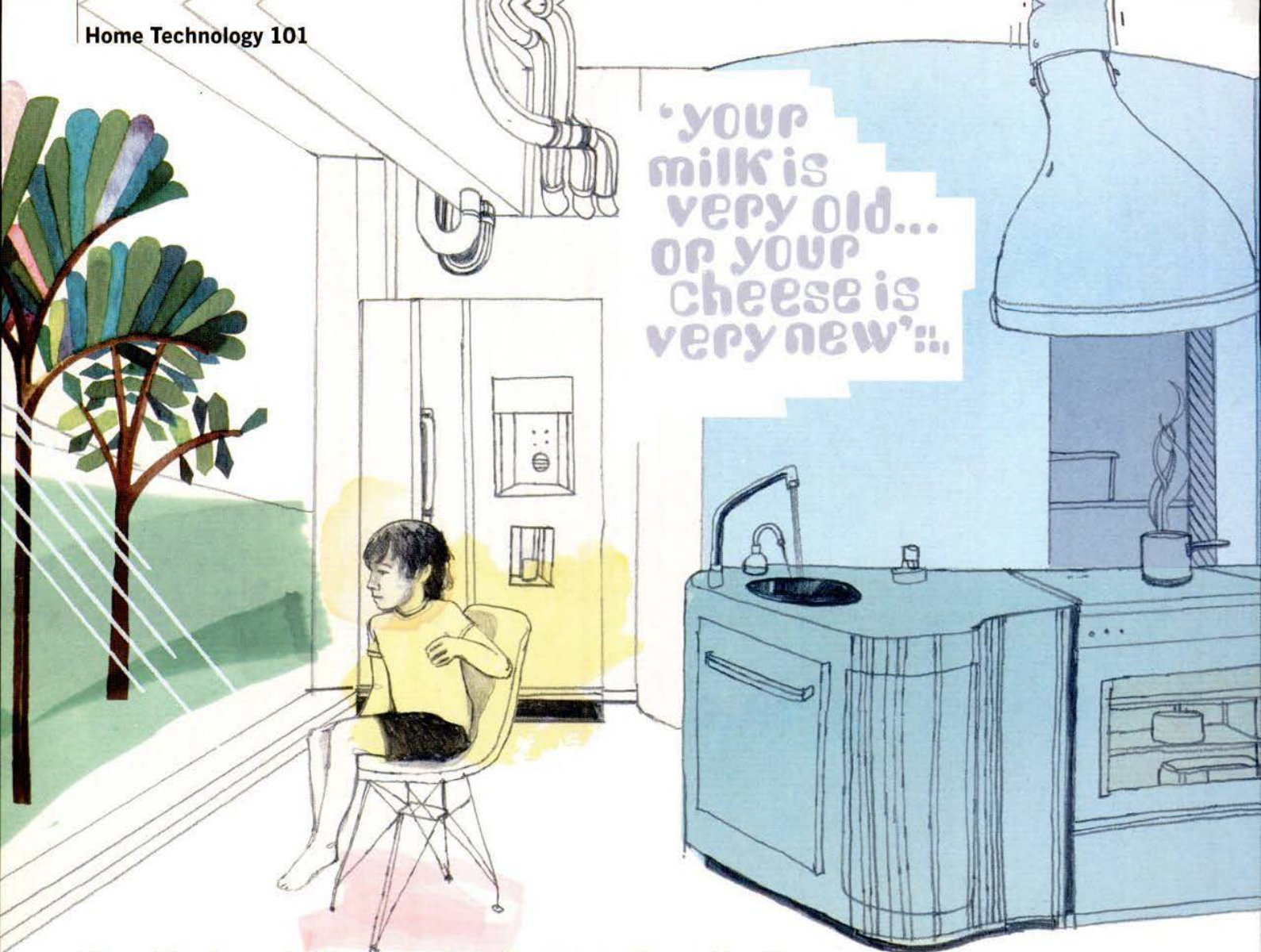

## The Kitchen: Is Your Fridge Smarter Than You?

**Ritual cooking island by Whirlpool /**  
[www.inkitchen.whirlpool.com](http://www.inkitchen.whirlpool.com)

Whirlpool Global Consumer Design's concept project, Ritual, is an island unto itself: This fully integrated kitchen combines a range, sink, trash compactor, refrigerator, and eating area in one simple, curvilinear object, and includes flourishes like an induction Dutch oven that uses volcanic sand for cooking, an air-and-water-powered venting system, and a cooling area perfectly sized for a bottle of pinot gris.

**Popcon fridge by Samsung /**  
[www.samsung.com](http://www.samsung.com)

Samsung's new Popcon Refrigerator takes "keeping" your food to another level: It's outfitted with a television, food-management software (to let you know when your food starts to go bad), audio and text messaging,

and digital temperature displays. The only thing the fridge will spoil is the simplicity of nourishing oneself.

**Beyond Smart Microwave Oven and Bread Maker /**  
[www.beyondconnectedhome.com](http://www.beyondconnectedhome.com)

There's more than just a price hidden in those seemingly benign black lines branded across most packaged goods. Harnessing the power of the bar code, Beyond Smart has developed both a microwave and a bread oven that will scan your prepackaged Hot Pockets and automatically adjust to the appropriate setting, obviating the need for basic literacy.

**Remote controlled oven hood by Zephyr /**  
[www.zephyronline.com](http://www.zephyronline.com)

Zephyr's new Elica collection, designed by David Lewis, offers a variety of sleek,

minimal oven hoods that take the idea of air ventilation to the next level: remote access. This technological frippery is most likely geared towards the overbearing patrician who might get miffed when Jeeves sears a pork loin sans ventilation.

**TMIO oven /** [www.tmio.com](http://www.tmio.com)

The TMIO Intelligent Oven has both refrigerating and heating capabilities and can be accessed remotely by phone, PDA, or office computer, allowing you to prepare, store, and cook your food so that it's ready to eat the moment you walk through the door. After all, nothing says lovin' like callin' your oven but hopefully you won't get caught in rush hour traffic after programming the roast to finish cooking promptly at 7. ▶





**NEW SHOWROOM!**  
150 De Haro Street  
San Francisco, CA 94103

# RECLAIMED WOOD

**BEAUTIFUL. HISTORICAL. ENVIRONMENTAL.**

Restoration Timber works only with the finest reclaimed woods for flooring, beams and cabinetry. Our barn woods, submerged timbers and factory reclaimed woods deliver a uniquely beautiful look to any project. We are committed to supplying the highest level of service, support and guarantee.

**(888) 563-9663**

[WWW.RESTORATIONTIMBER.COM](http://WWW.RESTORATIONTIMBER.COM)  
[CATALOG@RESTORATIONTIMBER.COM](mailto:CATALOG@RESTORATIONTIMBER.COM)

RESTORATION  
TIMBER  



## The Home Office: Working Outside of the Box

### Mac Mini / [www.apple.com](http://www.apple.com)

With the introduction of Mac Mini, we wondered if Apple had over-ripened, but upon closer inspection the scaled-down computer offers big benefits in a small package. The mini is barely larger than our 1981 Walkman and nothing short of amazing—it includes a 1.25 or 1.42 GHz G4 processor, 40 or 80 GB hard drive, graphics chip, DVD drive, a suite of sweet software, and a host of peripheral ports.

### Solar Backpack by Voltaic Systems / [www.voltaicsystems.com](http://www.voltaicsystems.com)

The ubiquity of WiFi hot spots makes it possible to take your office on the road, and perhaps even outdoors. This backpack is outfitted with photovoltaic solar panels, allowing you to recharge necessities like cell

phones, cameras, radios, PDAs, and, most important, iPods. The one glaring and perplexing exception—it won't charge your computer.

### Handheld printer by PrintDreams / [www.printdreams.com](http://www.printdreams.com)

Tired of writing in your journal by hand? Want to put that email on a "Martha's Vineyard at Night" postcard but left the printer in your car at Woods Hole? Never fear, the PrintBrush is here. Just like in the cartoons, where Heathcliff could render a full-color Mona Lisa with a single stroke of the brush, this little handheld device, when randomly swept over a blank surface, will print your desired file in black and white using patented Random Movement Printing Technology.

### iH5 Alarm Clock / [www.ihomeaudio.com](http://www.ihomeaudio.com)

In order to produce good work, you have to get your rest; if you're one of the lucky few whose bed is in close proximity to your desk (or if you have no qualms nesting on office carpeting) this iPod integrative alarm clock will rouse you to everybody's favorite Loverboy tune, "Working for the Weekend."

### iTech Virtual Keyboard / [www.itechdynamic.com](http://www.itechdynamic.com)

The simplicity of the design is alluring; the performance, astonishing. This lightweight device allows you to project a virtual keyboard onto any flat surface, and connect it to a range of smart phones, handhelds, and notebook computers. What could be sleeker or more space-saving? Use it while camping, on the town, anywhere: The world is your keyboard. ▶





Whatever your calling, answer in style.



NAME: Valerie Broatch  
CALLING: Interior Designer  
PHONE: VTech i5871

Experience the cutting edge of both style and function with VTech's new 5.8 GHz digital i5871. Expand it with up to seven accessory handsets, upload hi-res caller images, record custom ringtones and import MS Outlook® or Palm® phonebooks.

The i5871:  
It's the phone you can truly build a room around.



Model: i5871

Model: i5808  
[sold separately]

[www.vtechphones.com](http://www.vtechphones.com)

© 2005 VTECH COMMUNICATIONS INC. All rights reserved.

**vtech**<sup>®</sup>  
Innovation Beyond Technology<sup>®</sup>

Copyrighted material.





## The Remote Home

My girlfriend and I recently drove the entire length of Interstate 80, from San Francisco to New York. After a few nights spent in roadside motels, we stayed overnight with friends in Chicago and experienced the wonderful feeling of home. Arriving at their apartment just in time for dinner, we discovered that there was chicken in the oven, a mole sauce on the stove, the A/C blasting away the Chicago summer heat, and a cozy guest bedroom ready for us—one free of paper-wrapped cups or stiff, starchy sheets. And yet for all that, what really made it feel like home was their WiFi. I guess it's come to that: For me, home is where the broadband is.

About 35 million households in the United States have a broadband Internet connection—either DSL or cable—meaning that for a lot of us, the flickering computer screen

is fast replacing the television as the new electronic hearth. Whether perched on the kitchen counter or the couch, whether summoning movies or keeping track of photos, money, and music, computers somehow manage to offer endless entertainment, comfort, and sustenance. George Jetson had his control panel that got the shirts ironed and the carpets vacuumed; we have our iTunes, our web grocers, and our electronic bill-pays—which seems pretty close.

But we're getting closer still. The wired house of the near future is all about integration: not only will your digital music library beam itself into the kitchen (an easy chore already), but your kitchen will just as readily beam its refrigerator's contents back to your computer so you know what needs restocking. Everything will be on the grid—lights, music, A/C, even your body itself.

The trouble, of course, is that the grid has no edges. Modern architecture imagines spaces without walls, with inside and outside seamlessly flowing together. The wired house imagines the same, but with information—yours.

### Bandwidth

When it comes to bandwidth, more is more. And increasingly, knowing how much bandwidth you have is becoming as important as knowing the wattage of your lightbulbs. The number itself counts, but not as much as what it brings: not only faster web surfing, but also the next step in multimedia technology. Verizon's new Fios fiber-optic service ([www.verizonfios.com](http://www.verizonfios.com)), which is at least five times faster than cable and is slowly becoming available across the country, makes it as feasible to download a full-length ▶



## Solar Decathlon 2005

Eighteen teams of college students from the United States, Canada, and Spain will participate in the U.S. Department of Energy's Solar Decathlon, a competition to design, build, and operate the most attractive and energy-efficient solar-powered home. They'll build a "solar village" on the National Mall in Washington, D.C., and welcome the visiting public from October 7 to October 16, 2005. The competition consists of ten contests. Some evaluate the teams' abilities in architecture, home design, and communications, and other test the production of electricity and hot water from solar panels to perform all the functions of a home.

Please visit [www.solardecathlon.org](http://www.solardecathlon.org) for details.



*Throngs of visitors descended on the Solar Village during Solar Decathlon 2002, eager to take a peek in the homes and learn from the students.*



*The University of Puerto Rico team's fundamental design for 2002 is based on the use of passive solar technologies. The students believe that it's also important to achieve a very efficient spatial solution that feels comfortable and looks attractive. They wanted to design a house that goes beyond merely incorporating existing solar energy technologies—a house that can actually influence lifestyles and make an impact on the way we humans understand and relate to our space, our planet, and our sun.*

Twice the pixel resolution.  
Twice the arguments over the remote.



HDTVs with crystal clear Plush1080p™ imaging technology. Just a few of the many ingenious products you'll find at [mitsubishielectric.com/tv](http://mitsubishielectric.com/tv).

 MITSUBISHI  
ELECTRIC





Student artwork ... David Dibble



In the future...“everything will be on the grid—lights, music, A/C, even your body itself. The trouble, of course, is that the grid has no edges.”

movie at DVD quality as it is to download music. Fios will also make Internet-based telephone services (a.k.a. “Voice over Internet Protocol”) like Vonage ([www.vonage.com](http://www.vonage.com)) steadier—and better sounding—than your old land line. And as Internet-enabled digital picture frames, like the CEIVA ([www.ceiva.com](http://www.ceiva.com)), grow in size and shrink in price, the extra bandwidth will allow photos from far-off family to magically appear each morning on the LCD screen. Maybe it will even allow for videoconferences where the participants don't all appear to be underwater.

**Home Inventory**

Since the beginning of this year, Wal-Mart has required that its top suppliers put radio-frequency identification (RFID) tags—which are like bar codes but are nearly invisible—in all their shipping crates. It's a big step towards what seems inevitable: RFID tags in everything there is to buy. Once the milk, cereal, orange juice, and even the sticker on a banana has a postage-stamp sized RFID tag in it, an Internet-connected refrigerator starts to make more sense—particularly if it's hooked up to an online grocer, which would not only compose your shopping list but deliver its contents to you.

Elsewhere, Intel has been developing a system that combines RFID tags with sophisticated home sensors to track the movement of objects. Envisioned for an aging population, it could allow family members or medical professionals to monitor when a prescription pill bottle, or maybe just the prune juice, was moved during the day. Or, add RFID tags to books, magazines, and DVDs, and suddenly there's an instant inventory of your collection—the better for retailers to recommend future additions. Wal-Mart is watching.

**Health**

RFID tags measure what's outside your body, but a new toilet from Japanese maker TOTO measures what's inside. A built-in urine analyzer sends your very personal information to a computer and—eventually, one expects—to health-care professionals, who can recommend changes to your diet. The technology is sure to go over well with Major League Baseball.

**Security**

Regular home wireless networks have brought down the price of installing cameras and door sensors that are easily monitored via Internet. Motorola's ([www.motorola.com](http://www.motorola.com)) inexpensive Homesight system, for example, plugs into your computer and will send an email or text message when something is amiss back at the ranch. But the future of the technology is in ever more kinds of information: Researchers at Intel, for example, have recognized that new parents are eager for better baby monitors, ones offering high-quality video, heart-rate sensors, or temperature and humidity readings of the baby's room. But since all that is feeding into the home computer already, it might as well be saved—whether for candid naptime videos or an infographic memento of baby's first fever.

The odd thing about all this wiring (and unwiring) of the home is that every bit of bandwidth would seem to draw your attention further away from it. But then again, everything about our lives is less local than it once was. All this technology might therefore offer comfort, however strange. At times it may be convenient, at times creepy, but we can always count on it to be a fair reflection of contemporary life. ■

**recliner or designer?**

80% of our graduates are working in the art and design industry

SCHOOL OF  
**INTERIOR ARCHITECTURE  
& DESIGN**  
Commercial  
& Residential

**ACADEMY of ART UNIVERSITY**  
FOUNDED IN SAN FRANCISCO 1929  
BY ARTISTS FOR ARTISTS

1.800.544.ARTS  
[www.academyart.edu](http://www.academyart.edu)



**REGISTER NOW FOR SPRING-  
CLASSES START JANUARY 30**

79 New Montgomery St., San Francisco, CA 94105  
Nationally Accredited by ACICS, NASAD, FIDER (BFA-IAD), NAAB - Candidate Status (M-ARCH)



# STAND OUT FROM THE ORDINARY WHEN YOU STAND ON BELLAWOOD FLOORS



"We were in the local Parade of Homes and still get people who ask where we got our flooring!"



What a difference it has made. I love the "Oh my, it's gorgeous" comments EVERYONE gives me when they see it.



Three friends and I put it in the living room and the hallway in 2 days! It is beautiful and makes the room so light. One of my friends is a contractor and he said "this was the nicest flooring he had ever used".

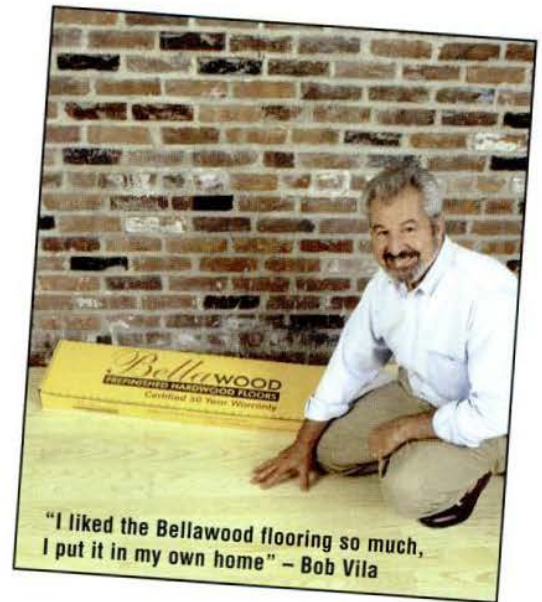

"I liked the BellaWood flooring so much, I put it in my own home" – Bob Vila

**BellaWOOD**  
REFINISHED HARDWOOD FLOORS

Certified 50 Year Warranty

[WWW.BELLAWOOD.COM](http://WWW.BELLAWOOD.COM)

NOW ON SALE AT

**LUMBER  
LIQUIDATORS**  
HARDWOOD FLOORING FOR LESS!

1-800-FLOORING

B070505



# Modern Market

## *Shopping by Design*

Searching for that hard-to-find piece to complete your living room? A backyard fountain with modern appeal? New lighting options to illuminate your world? Your search just got easier.

Introducing the Dwell Modern Market, our in-book and online marketplace. We've taken our Marketplace section, changed the name, and added a product-packed online catalog.

Browse furnishings, accessories, art, and other products inspired by modern design. Now with more detailed information online, additional photos, and direct links to company websites, all for your shopping pleasure.

[www.dwellmag.com/modernmarket](http://www.dwellmag.com/modernmarket)



To be part of Modern Market, please contact your local sales office or email [advertising@dwellmag.com](mailto:advertising@dwellmag.com)





**azarchitecture.com**

Visit the only site dedicated to selling Architecturally Unique Homes in Arizona. Includes homes and new urban projects for sale, plus links to the area's best architects, designers, and galleries.

**Jarson & Jarson Real Estate**  
**Architecturally Unique Homes**  
 Tel. (480) 425-9300  
[www.azarchitecture.com](http://www.azarchitecture.com)

**Empyrean<sup>SM</sup>**

Architecture/Planning/Fabrication

We are the architects and designers, project managers and craftspeople who listen. Expertise, experience, and refined building systems. Only Empyrean. Proudly offering Deck House, Acorn, and The Dwell Home by Empyrean for a home uniquely reflective of your site and lifestyle. Your house, your way.

Toll-free (800) 727-3325  
[www.EmpyreanAPF.com](http://www.EmpyreanAPF.com)



**Shenspace**

Conscious modern art and design

A worldly vibe . . . a progressive mood. Energize your unique environment with original fine art that blends Eastern influence and urban energy. Specializing in Asian-inspired images. Contributes to the global humanitarian community.

**New York, New York**  
 Tel. (646) 373-7263  
[www.shenspace.com](http://www.shenspace.com)



Shown: Installation at Frank Sinatra's Estate, "Heiro 3," 36" x 50" acrylic on canvas, sculpture by Christopher Schulz

**The Art of James Verbicky**

Specializing in large-scale abstract originals on canvas and wood, James Verbicky Fine Art always looks for new ways to accommodate its clients. "Images created not by human, but by the divine imagination."

**James Verbicky Fine Art**  
 Los Angeles, CA  
 Tel. (949) 395-8086  
[www.jamesverbicky.com](http://www.jamesverbicky.com)  
[art@jamesverbicky.com](mailto:art@jamesverbicky.com)  
[www.christopherschulz.com](http://www.christopherschulz.com)



**Len Davis**

Artist Len Davis provides unique pieces and prints that reflect complex perspectives on human nature. His mixed-media, collages, and assemblages are conducive to a broad range of settings. Artwork is available for sale or rental. Custom commissions are made convenient in a variety of sizes.

Tel. (818) 509-1313  
[www.LenDavis.com](http://www.LenDavis.com)  
[L.D@mindspring.com](mailto:L.D@mindspring.com)

**Distinctive Galleries**

Award-winning, limited-edition photography for the modern environment. Unique imagery individually printed, proofed, and signed by the artist. Available on fine, museum-quality canvas and art papers, in a variety of sizes, large to small. Browse the entire collection at our website.

Shown: Excavations #2

Tel. (813) 293-4289  
[www.distinctivegalleries.com](http://www.distinctivegalleries.com)



**BoundlessGallery.com**

Featuring original art from nearly 700 emerging artists worldwide. Browse our collection of more than 5,000 pieces anytime day or night, for art to fit any budget.

**BoundlessGallery.com**  
 334 North Illinois Avenue  
 Carbondale, IL 62901  
 Tel. (618) 549-7220  
[www.BoundlessGallery.com](http://www.BoundlessGallery.com)

Shown: "Abstract Kites" by Aldo Ruscito



Dwell's Modern Market pages are dedicated print storefronts featuring art, products, and architecture and design services. Formatted 1/8 page or 1/4 page, four-color ads are available in the formats shown below.



**dwell**

**Contact:**  
 Lauren Dismuke, Modern Market Dir.  
[lauren@dwellmag.com](mailto:lauren@dwellmag.com)  
 Tel. (212) 382-2010 x25  
 Tracey Lasko, Modern Market Mgr.  
[tdlasko@nyc.rr.com](mailto:tdlasko@nyc.rr.com)  
 Tel. (917) 892-4921  
 63 W 38th Street, Ste. 701  
 New York, NY 10018  
 Fax (212) 382-2037





### Fusion Designs

Fusion Designs, the Brooklyn-based design team, offers contemporary limited-edition prints, art posters, and greeting cards. The online gallery features modern wall decor, boxed holiday and blank note cards. Corporate sales and imprinting available.

Tel. (718) 522-2037  
Toll-free (866) 438-7470  
[www.fusiondesignsnys.com](http://www.fusiondesignsnys.com)

### Form + Function

We'll show you the most fun you can have with the lights on! Please visit our website for a unique selection of contemporary lighting and ceiling fans. You will find the light with wings and other wonderful lighting creations by German designer Ingo Maurer. Entire line available. We stock a variety of these pieces ready to ship right away.

Toll-free (800) 264-0057  
[www.formplusfunction.com](http://www.formplusfunction.com)



### SoundFrame Speakers

Ultra-slim, ultra-smooth, ultra-modern. Designed for the discerning listener, specified by premier systems designers including Shen+Millsom+Wilke, Auerbach, and others. Both fabric and paintable grilles available. 10% discount to Dwell readers!

Innovox Audio  
Tel. (925) 372-8156  
[www.innovoxaudio.com](http://www.innovoxaudio.com)



### Xander Blue "Reflection Console"

Xander Blue furniture fuses the mythical glow of old world stained glass and the sleek style of high-tech construction. From the inviting Bar None to the tranquil Reflection Console, each piece is an enthusiastic blend of form and function, and an undeniable statement of elegance. For more information, call or visit

Tel. (315) 685-1092  
Fax (315) 685-0267  
[www.xanderblue.com](http://www.xanderblue.com)



### Seascope

Bringing functionality to artful lighting is what we pride ourselves on. With in-house manufacturing, we are capable of customizing our lighting products to meet your specific project needs.

Seascope Lamps, Inc.  
P.O. Box 810  
Freedom, CA 95019  
Tel. (831) 728-5699  
Fax (831) 728-0658  
[www.seascalpelamps.com](http://www.seascalpelamps.com)

### RawHide Company.com® "The Original" PopCow.com®

Full-haired hides from Brazil—the handsome foil for a sleek interior. Natural cowhide can create space or pull it together, warm furniture or heat up a wall, drape a bed in climb-into-me softness or floor an office in straightforward ruggedness. Priced for you.

Tel. (772) 335-8486  
[sales@rawhidecompany.com](mailto:sales@rawhidecompany.com)



### Fabulous Stationery

Designed exclusively for you, our personalized note cards are truly unique. Choose from over 100 contemporary designs—including all new fall and holiday designs. Every set comes with our signature envelopes, offering a return address option at no charge. Save \$5 by entering dwell in the coupon code.

[www.fabulousstationery.com](http://www.fabulousstationery.com)

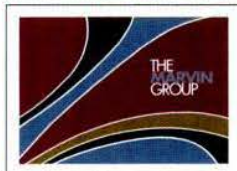
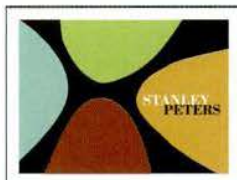

### The New Modern

A delicious array of well-built modern furniture, rugs, lighting, and accessories by inspired young designers and artists (and a doll-maker) whose work you haven't seen in everyone's home yet—but that's the point, isn't it? Take a peek at our new website.

Propeller  
555 Hayes Street  
San Francisco, CA 94102  
Tel. (415) 701-7767  
[www.propeller-sf.com](http://www.propeller-sf.com)



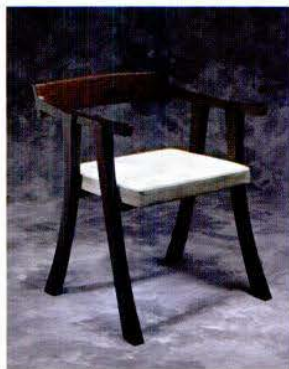

### Enzo Bellini

*Design Studio*

Fine art furniture designed and handcrafted by Enzo Bellini in solid exotic woods. Online portfolio available at enzobellini.com. Commissions accepted.

*Shown: Mango Chair, solid African wenge, suede.*

**Enzo Bellini Design Studio**  
Tel. (719) 686-9350  
[www.enzobellini.com](http://www.enzobellini.com)  
[enzobellini@bigfoot.com](mailto:enzobellini@bigfoot.com)

### Jet Age Furniture

At Jet Age Furniture.com we design and manufacturer innovative and unique furniture to fit a modern lifestyle.

Pictured: Intersection Coffee Table  
Brushed & Clear Powder Coated Aluminum  
Set of Ten X's and O's  
36" Diameter - 16" Tall  
1/2" Glass Top  
View this design and more online.

Tel. (805) 781-0100  
[www.jetagefurniture.com](http://www.jetagefurniture.com)



### pure life

Innovative, functional stainless steel designs from blomus—Germany provide a fresh alternative lifestyle. [www.blomus.com](http://www.blomus.com)

Purchase online at [lekkerhome.com](http://lekkerhome.com)

Toll-free (877) 753-5537  
[www.lekkerhome.com](http://www.lekkerhome.com)

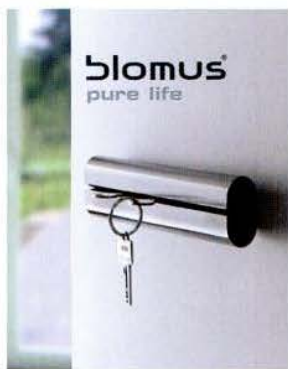

### Norwell Manufacturing Company

Norwell has a reputation for high-quality solid brass lighting fixtures. We continue to build on this reputation with Norwell Bath, fixtures designed for the bath. The Deco features a beautiful cast backplate in a range of finishes, glass types, and light-count versions.

82 Stevens Street  
East Taunton, MA 02718  
Tel. (508) 824-8722  
Toll-free (800) 822-2831  
[www.norwellinc.com](http://www.norwellinc.com)



### Weego Home

*stylish modern living*

Divine dining . . .  
Classic modern furniture and bold  
Colorful accessories.

Stop by for a visit,  
view our catalog online, or  
call us for your printed copy.

Toll-free (800) 659-3346  
[www.weegohome.com](http://www.weegohome.com)



### studio b.

An interior design firm utilizing computer modeling allowing you to see your completed project before you start. Simply send measurements and photos. After a telephone consultation, studio b. delivers a conceptual presentation to your door at a flat fee per room.

Toll-free (866) 433-3351  
[www.studiobconcepts.com](http://www.studiobconcepts.com)



### Cheng Design Geocrete

*Give form to your ideas—Design with Geocrete*

After 20 years of exclusively making concrete countertops for his own clients, award-winning designer Fu-Tung Cheng (author of bestseller *Concrete Countertops* and newly released *Concrete at Home*) has made his Geocrete countertop fabrication shop available to produce your countertop designs. Combine your creativity with our expertise and craftsmanship. Create a countertop to your exact specifications complete with unique accessories and features

not available anywhere else. As the industry leader, we work with homeowners, architects, designers, builders, and remodelers to produce the best in concrete countertops.

Uncompromising quality.  
Unmatched artistry. Legendary  
Geocrete countertops.

**Cheng Design Products**  
Tel. (510) 849-3272 x215  
[www.chengdesign.com](http://www.chengdesign.com)





### Modern Shower Curtain

Add a splash of color to your bathroom with bold new graphical shower curtains from Plush Living. Ditch that ugly lining and simply hook up our waterproof and machine washable showercurtain with the included hooks. Visit our online shop or contact us for a list of retailers.

Toll-free (888) 758-7458  
[www.Plush-Living.com](http://www.Plush-Living.com)  
[info@plush-living.com](mailto:info@plush-living.com)

### Octate

Award-winning tabletop accessories and lighting fixtures for those who expect more. Octate's pure and timeless style enhances and complements settings from the beach house to the Bauhaus.

Save 10% online: Enter discount code Dwell during checkout.

Tel. (415) 268-0772  
[www.octate.com](http://www.octate.com)  
[info@octate.com](mailto:info@octate.com)



### FOLD®

FOLD® was created with the modern bed in mind. A series of streamlined bedspreads made to tuck in easily around platform beds. Coordinating pillows and throws complete the FOLD® line.

Check out our new line of easy-to-install paintable wall applications. "Walter" will bring your walls to life!

Tel. (510) 232-5018  
[www.foldbedding.com](http://www.foldbedding.com)



### Modern Basics

*Comforts for your home*

Modern Basics creates simple yet contemporary home textiles made from crisp linens, soft cottons, and luxurious Ultrasuede®. Pillows, table linens, and coasters are available in rich color combinations that are comfortable and adaptable to any environment.

Tel. (404) 881-6001  
[www.modernbasics.com](http://www.modernbasics.com)



### Contemporary Cloth

"Funky"—Ultrasuede for your residential or office interior design needs. We specialize in modern, contemporary, atomic, and retro designs in textiles Marimekko remnants. Art Cloth—original textiles. See our new website, Modern Wall Art, for your vertical surface needs.

Come feel the energy!

Toll-free (866) 415-3372  
[www.contemporarycloth.com](http://www.contemporarycloth.com)  
[www.modernwallart.biz](http://www.modernwallart.biz)



### Garden Ornaments

Urs Oeggerli Garden Ornaments provides the landscape architect and design community with unique access to distinctive European garden antiques as well as a contemporary line of bronze, zinc, and copper planters. For more information, call or email.

Tel. (214) 219-7887  
 Fax (214) 219-7933  
[uoeggerli@stoneornament.com](mailto:uoeggerli@stoneornament.com)



### Mat the Basics

*Leading Manufacturer of Contemporary Rugs*

Beautiful and livable, Mat the Basics' handmade rugs are the ultimate goal of contemporary design—modern, yet practical, as well as artful. Each rug is constructed entirely by hand of 100% pure new wool. Custom colors and sizes are available by special order.

Mat Intl., Inc.  
 120 East Church Avenue, Suite B  
 Ridgecrest, CA 93555  
 Tel. (760) 375-9980  
[www.mat-thebasics.com](http://www.mat-thebasics.com)  
[matintl@verizon.net](mailto:matintl@verizon.net)



**interiorspaceman.com**

Modern, funky, and authentic the interiorspaceman floor hides feel and look incredible in every space of your house. Wide variety of hides in their natural state, as well as custom designed accessories and rugs in any shape, color, or size desired.

Tel. (604) 786-7028  
[www.interiorspaceman.com](http://www.interiorspaceman.com)  
[bridget@interiorspaceman.com](mailto:bridget@interiorspaceman.com)

(Picture courtesy of The Cross)



**hivemodern.com**

The website for the savvy design enthusiast. Bringing the best in authentic and licensed design from the original manufacturers, including the Saarinen Collection from Knoll. Featuring the best from Harry Bertoia, Hans Wegner, Frank Gehry, Philippe Starck, Marcel Breuer, George Nelson, and more! Many items in stock and ready to ship.

Toll-free (866) 663-4483  
[www.hivemodern.com](http://www.hivemodern.com)



**Bold Mary**

*Girls going beyond dress up*

- Hoop Skirts
- Play Skirts
- Capes
- Crowns
- Great gift wrap

[www.boldmary.com](http://www.boldmary.com)

**SpectraDécor™**

Luminous cabinet hardware is 100% recycled glass and crisp pewter. Made to order by American artisans. Trade and public welcome.

*Shown: Cobalt round knob*

Toll-free (800) 550-1986  
[www.spectradecor.com](http://www.spectradecor.com)



**Design Your Own Pet Bed**

We provide the performance, you provide the inspiration. Easy to clean and machine-washable, Crypton pet beds promise no stains, no odors, no worries. On Crypton Fabrics, all pets are good pets.

Log on to [www.cryptonfabric.com](http://www.cryptonfabric.com) to get started.



**Modern Wall Art**

*Original silk-screened design*

We specialize in contemporary wall-hanging designs for residential and office use. Textile wall hangings: retro, mid-century, atomic, geometric, abstract, barkcloth. New and vintage fabrics. Original art: paintings, silk screens, monotypes, mixed-media collages.

Come feel the energy!

Toll-free (866) 415-3372  
[www.modernwallart.biz](http://www.modernwallart.biz)

**md-canvas.com**

A "modern digital canvas" is the strong, stylish, and affordable art solution for any interior. Our cool, original modern images are thermally printed on cotton canvas. They arrive fully stretched and ready to hang. Sized 3-5 feet high and priced \$145-\$345. Complete your space with an innovative M-DC.

Toll-free (888) 345-0870  
[www.md-canvas.com](http://www.md-canvas.com)



58" x 43" \$345 ready to hang

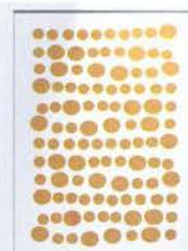

let an **m-dc** occupy an important space in your modern life



### Cherner Chair Company

Molded plywood chairs, stools, and tables designed by Norman Cherner. Reissued from his original drawings. Also new designs by architect Benjamin Cherner.

Toll-free (866) 243-7637  
[www.chernerchair.com](http://www.chernerchair.com)  
[mail@chernerchair.com](mailto:mail@chernerchair.com)



### RETRO@HOME

Comfort, posture, style. Paying homage to Florence Knoll and Jens Risom, the Dexter furniture collection conveys elegance and sophistication. The Dexter furniture collection is available exclusively through RETRO@HOME. We specialize in vintage and new mid-century-modern home furnishings. Courtesy to the trade.



3811 San Pablo Avenue  
 Emeryville, CA 94608  
 Tel. (510) 658-6600  
[www.retroathome.com](http://www.retroathome.com)

### Dura by Angelwings

Transform your garage! A unique range of quality cabinets and products to transform your garage from a frustrating "dumping ground" into a tidy and useful room to be proud of.



Tel. (514) 920-0615  
 Toll-Free (888) 920-0615  
[www.angel-wings.ca](http://www.angel-wings.ca)  
[info@angel-wings.ca](mailto:info@angel-wings.ca)

### shopcomposition.com

*modern goods for living and working*



We are passionate about design—from our award-winning website—to the products we feature. Experience our selection of personal, home, and work accessories. Free gift-wrap promotion: GiveGoodDesign.

New—U+ Rolly Storage Box

1499 Blake Street 1C  
 Denver, CO 80202  
 Tel. (303) 894-0025  
[www.shopcomposition.com](http://www.shopcomposition.com)

### The Limited-Edition Dwell Minimalist by Medium

Medium is a designer's movement, fashioning products for the cultural creatives. For more information, visit

[www.mediumdesigngroup.com](http://www.mediumdesigngroup.com)



### Fabulux

The Tavalux has a machined aluminum base with four rubber feet and a perforated aluminum shade backed by white opal acrylic. The slim shaft and finial are silver powder coat. The lamp has a full-range dimmer on its cord. 150 watts max.

Tel. (718) 625-7661  
 Fax (718) 624-2006  
[www.fabuluxinc.com](http://www.fabuluxinc.com)



### Green Street Details

Creating contemporary, American-made cabinet hardware from solid stainless, copper, brass, aluminum, and plastics. We feature a complete line of polished, plated, and painted styles from inventory, with most items available in custom colors and finishes to match your specifications.



8900 NE Vancouver Way  
 Portland, OR 97211  
 Toll-free (800) 275-7855  
[www.greenstreetdetails.com](http://www.greenstreetdetails.com)



**www.nocamera.com**

Nocamera.com presents large-format, archival, digital print editions by visual artist Gene Gort. All images are produced using a flatbed scanner. No camera is used in the process, hence the name. The portfolio is comprised of floral and organic images in the fine art photographic tradition for commercial applications and private collections.



[www.nocamera.com](http://www.nocamera.com)

**2Modern**

2Modern is the premier online destination for modern furniture, lighting, textiles, accessories, and art.

Exclusive 5% off promotion code on all 2Modern items for Dwell subscribers: NovDwell

**Toll-Free (888) 240-5333**  
[www.2Modern.com](http://www.2Modern.com)



**Mod Livin'**

*Modern Furniture*

The timeless elegance of modern furniture transcends the boundaries of home furnishings; The Corona Chair can be used in offices and retail establishments. Open your mind to new design opportunities.

**Mod Livin'**  
5327 E. Colfax Avenue  
Denver, CO 80220  
Toll-free (888) 833-2884  
[www.modlivin.com](http://www.modlivin.com)

**Do you speak Eleek?**

Original and custom lighting (energy-efficient and/or recycled materials, commercial and residential, gigantic and small), recycled cast metal sinks, 100% recycled cast metal countertops and tiles, hardware, and other architectural accents sustainably produced in Portland, Oregon. Design and manufacturing services available.

**Tel. (503) 232-5526**  
[www.eleekinc.com](http://www.eleekinc.com)  
[info@eleekinc.com](mailto:info@eleekinc.com)



**Current Carpets**

*Fine Hand-Tufted Custom Contemporary Carpets*

Unique designs and architectural shapes. Ninety colors. Any size or shape. Fernmark Wools of New Zealand. Tufted in the United States. Six-week delivery. Custom design. ADEX Awards for Design Excellence. ASID Industry Partner.

**Hansine Pedersen Goran**  
Toll-free (800) 485-8980  
[www.currentcarpets.com](http://www.currentcarpets.com)



**JKLM studio**

Two designers, countless ideas. Come see what we've started with!

[www.JKLMstudio.com](http://www.JKLMstudio.com)



**Jakob Stainless Steel**

Jakob Inox Line Webnet is a high-quality, custom-manufactured product family that is eminently compatible with modern, avant-garde architecture. As part of our extensive, assembly-friendly structural wire rope program, it allows the configuration of flexible, intelligent solutions that address a wide spectrum of requirements. Railing applications, safety barrier, greening solutions—the possibilities are endless with this remarkable product.

**Jakob Stainless Steel**  
400 Gulfstream Blvd., Ste. 1  
Delray Beach, FL 33444  
Tel. (561) 330-6502  
Toll-free (866) 525-6226  
[www.jakobstainlesssteel.com](http://www.jakobstainlesssteel.com)

*If you can imagine it,  
Jakob can help you create it!*



**GarlicCard™**

Quickly and easily grates garlic into the perfect puree. Invented by a Swedish chef frustrated with time-consuming chopping, razor-sharp graters, and hard-to-clean presses. GarlicCard, similar to a credit card, is specially patterned for grating cloves, releasing garlic's true flavors. 8 bright colors. Minimal storage. Portable. Cool gift.



364 Hayes Street  
San Francisco, CA 94102  
Toll-free (800) 928-4010  
www.scandinaviandetails.com

**highbrowfurniture.com®**  
*modern for life*

Adelta, Architectural Pottery, Artifort, Cherner Chair, ClassiCon, Emeco, Heller, Herman Miller for the Home, Kartell, Knoll, Louis Poulsen, Offi, Richard Schultz, Vitra and Yamagiwa.

Free shipping!  
Promotion Code: Dwell

2110 Eighth Avenue South  
Nashville, TN 37204  
Toll-free (888) 329-0219  
www.highbrowfurniture.com



**Furnishing Your World With Style**

Sólás offers a unique blend of competitively priced modern and contemporary European furniture and accessories from some of the world's leading manufacturers and designers.

Showroom:  
158 Middle Neck Road  
Great Neck, NY 11021  
Toll-free (877) 765-2726  
www.solasonline.com



**J Schatz Double Lush Egg Shade Lamp**

Add flare to any room with this glossy, curvaceous, and colorful ceramic lamp. Elegantly assembled with stainless steel cap, base and shantung fabric shade. Available in seven lush colors. 21"H x 10"W.

Toll-free (866) 344-5267  
www.eggilamps.com

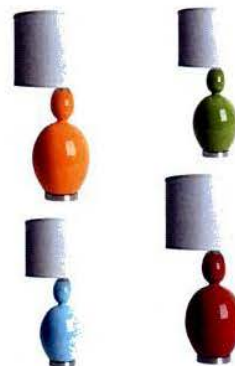

**ModernSofa.com**

A seating collection that blends essential forms and bold colors with innovative and technologically advanced materials. Create your own look by choosing from one of our many styles and fabrics, and our skilled craftsmen will build you the sofa of your dreams. Visit us online for more information and free fabric swatches. 10% Off Coupon Code: Dwell

1115 E. Dominguez Street  
Carson, CA 90746  
Tel. (310) 763-6577  
Toll-free (800) 566-6578



**Relish**

*Because design matters*

At Relish, you will find a curated collection of modern furnishings and personal objects that elevate the ordinary to extraordinary. Wedding/gift registries available. Define your space and express your creativity with 10% off your next order.

Tel. (888) DO-U-RELISH  
www.relishstyle.com

Shown: Lovett splash ring, Gaytan "X" necklace and Veto cufflinks.



**Acme Made**

Designed protection for modern living. Announcing our new line of bags, totes, and accessories specifically designed for your computer. Hand-sewn using textile designs from Charles and Ray Eames, Verner Panton, and Hella Jongerius. Guaranteed and highly protective. For details visit us online.

Toll-free (888) 486-3191  
www.acmemade.com

Shown: Computer tote in Flannel  
Tangerine



**ECHO by Remcraft®**

Get the quality craftsmanship and precision engineering of our luxury mirrors in a more affordable format. Available in wall-mount and vanity-top models, lighted and unlighted. Choose from chrome, oil-rubbed bronze, or satin nickel finish. Features solid brass construction and optical quality glass, flips for 5x magnified or regular mirror. Fog-free optics standard on lighted models.

Toll-free (800) 327-6585  
www.echobyremcraft.com

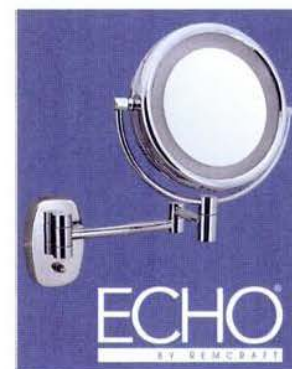



## Wrapables.com

Looking for home decorating ideas? Or perhaps gift ideas for birthdays, housewarmings, weddings, or baby showers? Find all the essentials at Wrapables with our selection of unique home décor, bedding, kitchenware, games, and jewelry products. Whether it's popular products from Inhabit, notNeutral, PlushLiving, Jillery, Area Bedding, Dwell, Vessel, evaSolo, or from other up-and-coming companies, we've got them covered.

Don't forget to subscribe to our newsletter to receive special offers.

Come and unwrap your ideas with us!

Toll-free (877) 411-9600  
[www.wrapables.com/dwell](http://www.wrapables.com/dwell)  
[service@wrapables.com](mailto:service@wrapables.com)



## Maxine Snider Inc.

A luxurious modern furniture collection. The Tansu Table was inspired by the Japanese Sendai chest, often done in natural kiri wood. Its refined joinery and natural sycamore reference the techniques and materials used in these early pieces. Replete with storage, it includes a locking drawer and handy pullout shelf.

Maxine Snider, Inc.  
 Tel. (312) 527-4170  
[www.maxinesniderinc.com](http://www.maxinesniderinc.com)



## Wine Barrel Folding Chair

*Award-winning design.  
 Sustainably manufactured.*

When folded, the slats on our white oak chair nest alongside one another, making the chair as flat as a comma. You can take it anywhere. Looks as good in the house as it does on the lawn. For those who don't like to be alone, there's also a bench variety. \$125

Tel. (707) 822-7307  
[www.mcleodchair.com](http://www.mcleodchair.com)



## Modern Ethnic

*Furnishing a distinctive lifestyle*

A fusion of modern design and traditional craftsmanship

Modern Ethnic  
 The Toy Factory Lofts  
 1855 Industrial Street, Unit 104  
 Los Angeles, CA 90021  
 Tel. (213) 683-8393  
[www.modernethnic.com](http://www.modernethnic.com)



## The Cabana

*Not a shed. A living space.*

Weatherized and affordable, The Cabana adds space, function, and value to any property. Use it as guest quarters, home office, or lounge. Multiple models available. Handcrafted and customizable. Pre-built for weekend installation.

San Francisco showroom  
 Tel. (415) 759-1518  
[www.moderncabana.com](http://www.moderncabana.com)



## Inhabit

Introducing Inhabit's two new cotton bedding collections and our new double-sided linen pillows for fall. Easy to care for and many new designs available. Surround yourself.

[www.inhabitliving.com](http://www.inhabitliving.com)



## New at Design Public

Introducing William and Mary, a new line of handmade hardwood furniture unlike anything else. It's one of many new lines debuting this month at Design Public, your source for fresh new design online.

Special for Dwell readers: enter "DWELL05" at checkout and save 5%.

Toll-free (800) 506-6541  
[www.designpublic.com/context](http://www.designpublic.com/context)





**Donovan Lighting, Ltd.**

Metro 1800 Series Pendant: Three beautifully finished aluminum or brass spinnings, with pyrex and polycarbonate diffusers. Available in 4 diameters—12", 15", 24", and 48" with any length stem. They are manufactured in central New York.

247 Middaugh Road  
 Brooktondale, NY 14817  
 Tel. (607) 256-3640  
 Fax (607) 273-1153  
[www.donovanlighting.com](http://www.donovanlighting.com)



**Retroblinds.com**

*Art for your windows*

Save the planet. Our Retro Blinds are manufactured with 100% UV coated slats. Making them Eco friendly.

Tel. (714) 564-9464  
[www.retroblinds.com](http://www.retroblinds.com)



**Mid-Century Modern**

The best in current production modernist classics from Knoll, Vitra, Cherner Chair, Modernica, Architectural Pottery, and Malm Fireplace.

Enjoy our newly renovated website, and as always . . . free shipping!

[www.mid-century-modern.com](http://www.mid-century-modern.com)



**Translucent Resin Sink**

*Sinks that glow when the light hits them*

These 24" x 24" x 3" sinks come in any color and light glows through the solid cast resin. The sinks can be cantilevered on stainless steel brackets or mounted on a curved steel pedestal.

Tel. (310) 822-0300  
 Fax (310) 822-0900  
[www.sander-products.com](http://www.sander-products.com)

**Posteritati Movie Posters**

Posteritati specializes in vintage film art with more than 12,000 original movie posters from over 38 countries. The gallery, located between SoHo and Little Italy in NYC, features three Macintosh iMacs for visitors to browse its eclectic inventory. Posteritati's entire selection can also be viewed on their fully searchable website.

239 Centre Street  
 New York, NY 10013  
 Tel. (212) 226-2207  
 Fax (212) 226-2102  
[www.posteritati.com](http://www.posteritati.com)



**MetroShed**

Multipurpose, affordable modern garden sheds by designer David Ballinger. Add some space, add some style, gather in the garden for a while. Now only partial assembly required! Weathertight and suitable for hot and cold climates. New photos and discount Internet pricing online. Living, working, resting ROOM work, art, music STUDIO guest, pool, dog HOUSE.

Tel. (818) 357-4000  
[www.metroshed.com](http://www.metroshed.com)



**Miss Your Crayons?**

You'll feel right at home with the "Crayon" Rollerball Pen. It looks like a crayon, but uses a smooth writing black capless rollerball refill. This whimsical design by Adrian Olabuena is available in six exterior color choices.

gadgeteer®  
 Toll-free (888) 739-0808  
[www.gadgeteerusa.com](http://www.gadgeteerusa.com)





## Stunning

The one word that describes our doors.

Introducing a new line of textured, charcoal, and mirrored stainless steel cabinet doors for indoor and outdoor kitchens. Create a totally new look by just changing out the doors. Custom orders welcomed.

**Lasertron, Inc.**  
Tel. (954) 846-8600  
Fax (954) 846-8604  
[www.lasertrondirect.com](http://www.lasertrondirect.com)



## Campbell Laird Studio

Award-winning Australian artist Campbell Laird creates unique images, in limited-edition archival prints, of organic forms for modern environments. Go to the website and choose your design, size, and format. Each piece is individually printed, proofed, and signed by the artist.

Shown: *Persis #2*

Tel. (310) 915-5319  
[www.campbelllairdstudio.com](http://www.campbelllairdstudio.com)  
[info@campbelllairdstudio.com](mailto:info@campbelllairdstudio.com)



## Circle . . .

tiny art handcrafted in gold or sterling silver

To browse our latest pieces of contemporary, artfully-designed jewelry, please visit us online at [www.circlejewelry.com](http://www.circlejewelry.com). Our catalog in print is also available for order. Free shipping for Dwell readers, just enter the promo code #101061234

[www.circlejewelry.com](http://www.circlejewelry.com)  
[info@circlejewelry.com](mailto:info@circlejewelry.com)



## Den

Den presents an open-minded mix of home furnishings that reflect how people live. We mix the best of contemporary Bay Area design with mid-century classics, ethnic artifacts, and pieces of our own design to create a look that's very Den.

849 Valencia Street  
San Francisco, CA 94110  
Tel. (415) 282-6646  
Fax (415) 282-6642  
[www.densf.com](http://www.densf.com)



## DetourDVD

The interior design solution for idle flat screens. Transform the screen into an extension of your room and style, with purely visual motion graphics that complement your environment and mood.

Stop watching TV and let your screen play.

Introducing *Op* to the collection.

[www.detourdvd.com](http://www.detourdvd.com)

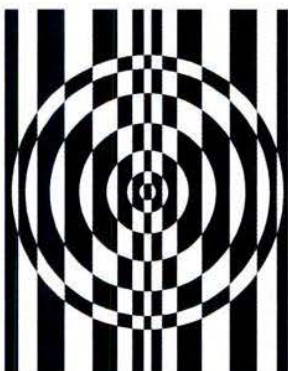

## Schoolhouse Electric Co.

Manufacturer of residential and commercial period lighting fixtures and hand-blown glass shades that do not hint at style—they are classic originals that have been out of production and unavailable for over 50 years. Retail showrooms in New York City and Portland, Oregon. Free catalog.

Toll-free (800) 630-7113  
[www.schoolhouseelectric.com](http://www.schoolhouseelectric.com)



## Peel&Stick!

These newest styles bring the look of luxury car interiors into your home. Just like the finest of veneer finishes, with the ease of Peel&Stick application. FX Sheeting can be applied to any flat or even curved surfaces and will easily take a 90 degree bend. Transform any surface into an eye-catching conversation piece.

Tel. (323) 581-5200  
[www.alsacorp.com](http://www.alsacorp.com)

## The Modern Minimalist

The Modern Minimalist seeks purity in expressions of aesthetics and functionality in residential design by embracing the concept of simplicity. This is an approach which reduces design to its essential components of space, light, mass, volume, and form.

[www.themodernminimalist.com](http://www.themodernminimalist.com)

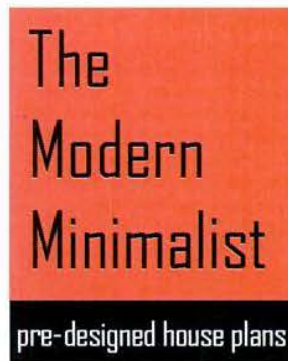



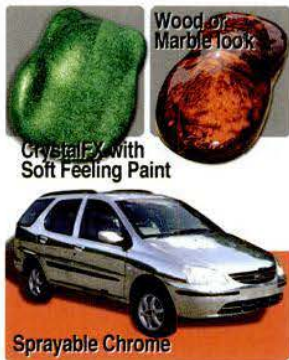

### The Most Unique Paints on the Planet!

With showstoppers like sprayable chrome, heat reactive mood paints, and color-shift coatings, Alsa leads the way in cutting-edge technologies. No matter what field you are in, you are sure to find your creative spark with us.

Tel. (323) 581-5200  
www.alsacorp.com

### Bang & Olufsen America, Inc

Bang & Olufsen offers a unique range of audio and video products providing your clients with the best in sound and vision. Our nationwide networks of dealers offer extensive experience in custom design, expert installation, and comprehensive after-sales service. For more information, please call or visit our website.

Toll-free (800) 531-9873  
www.bang-olufsen.com



### Studio Lilica

Light up your world with Lightform Sculptures. Our architectural lighting and fabric mobiles use light and movement to transform conventional spaces into extraordinary environments. Visit us online to view our complete line of lighting, sculpture, and space articulators for home, office, and beyond.

Tel. (626) 447-5079  
www.studiolilica.com



### European Living

Living Divani  
Minotti  
Zanotta  
Porro  
Carl Hansen  
montana Møbler  
Flos  
Moooki  
Kartell  
Arper

Tel. (616) 451-3376  
www.europeanliving.com  
info@europeanliving.com



### Unicahome

*From the classic . . . to the fantastic!*

The Unicahome family features the largest selection of modern design, furnishings, lighting, and accessories on the planet.

7540 S. Industrial Blvd., Suite 501  
Las Vegas, NV 89139  
Toll-free (888) 89-UNICA  
www.unicahome.com  
www.unicalighting.com

Shown: Frog Cabin Trolley,  
Mandarina Duck

### Modern-Shed

A perfect backyard shed for storing tools, sports equipment, garage overflow, a small art studio, or home office. Available in three sizes. All parts are pre-finished, panelized, and can be assembled over a weekend.

Tel. (206) 524-1188  
www.modern-shed.com  
info@modern-shed.com

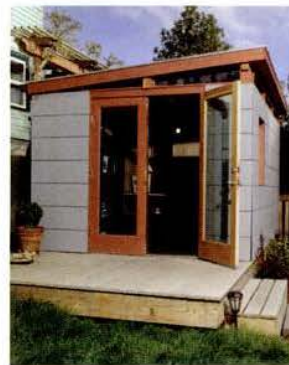

### GoShopMall.com

*a slice in design*

Rock away into the night with your very own Canguro. GoShopMall presents new, emerging designers and established companies that are sought after by true connoisseurs. Karl Andersson, Leolux, Emma Gardner. The envy of modern designs from around the Globe, bringing that quiet spot of living alive.

Toll-free (877) 766-7253  
www.GoShopMall.com



### Las Venus

Las Venus specializes in original 1950s thru 1970s furniture. Three locations in New York City provide a very large and special collection of furniture, lighting, accessories, and more.

163 Ludlow Street  
New York, NY 10002  
Tel. (212) 982-0608  
Las Venus @ ABC Carpet & Home  
888 Broadway, NYC  
www.lasvenus.com





## ISS Designs Shelving

*Modern Design with Infinite Adjustability*

ISS Designs shelving combines a clean modern look with strength and ease of installation. See our website for wall-mounted and pole-mounted options. Get design ideas with photos and order online. Trade and dealer inquiries welcome. Custom finishes and designs available.



Infinite Storage Solutions, Inc.  
Toll-free (877) 477-5487  
[www.issdesigns.com](http://www.issdesigns.com)  
[info@issdesigns.com](mailto:info@issdesigns.com)

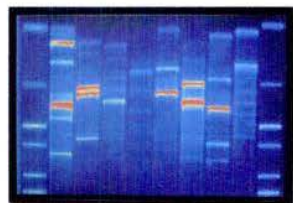

## Art: From Your DNA

DNA 11 creates abstract art from your DNA. Each custom art piece is as original as you are and is created on the highest-quality canvas. Available in multiple color schemes and sizes. The ultimate conversation piece for your modern home or office.



Toll-free (866) 619-9574  
[www.dna11.com](http://www.dna11.com)

## Babygeared

*gear for the modern baby and beyond*

Babygeared features essentials for the urbane parent from world-renowned designers and manufacturers . . . everything from modern kids' and parents' furnishings to crib linens, chic diaper bags, sporty strollers, gifts, and more.

Toll-free (888) 868-8139  
[www.babygeared.com](http://www.babygeared.com)  
[customerservice@babygeared.com](mailto:customerservice@babygeared.com)



## MetroPlay

MetroPlay is coming soon. A unique play set design, in keeping with the MetroShed modern structure, offers a modern, classic, comfortable alternative to the common swing set playground. Using only the finest-grade kid-friendly materials MetroPlay offers unrivaled fun under a UV-protected roof.

Tel. (818) 357-4000  
[www.metroshed.com/metroplay.html](http://www.metroshed.com/metroplay.html)

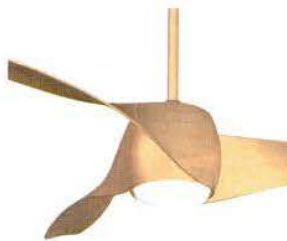

## G Squared Art

Artemis ceiling fan, a pure sculpture with premium air-moving performance coupled with a 100W halogen light, provides high comfort and low energy consumption. Translucent, maple, pearl white, and mahogany finishes. Includes touch control; remote control available. Lifetime warranty. To buy great fan and lighting designs please call from 7am to 6pm PST or visit our website:

Toll-free (877) 858 5333  
[www.g2art.com](http://www.g2art.com)

## Modern Outdoor

*Bring your modern home outdoors*

New for summer 2005. The latest additions to our collection include bar-height seating and tables and fully upholstered sofas, loungers, and ottomans—all part of our "Talt" line.



Tel. (818) 785-0171  
Fax (818) 785-0168  
[www.modernoutdoor.com](http://www.modernoutdoor.com)

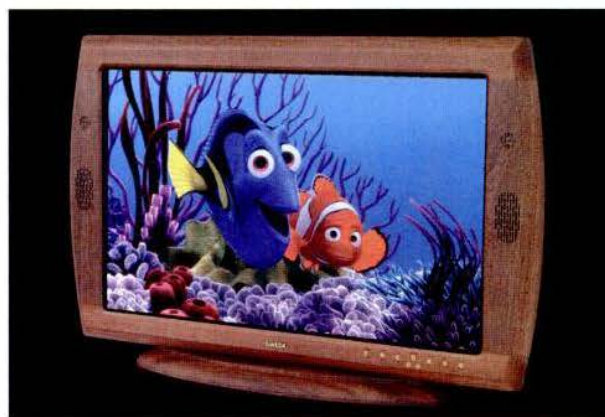

## TV Comes Out of the Closet

What makes these products exceptional is that they are finely crafted in beautiful woods and made with the highest quality Samsung components. For people who are tired of plastic and want something unique to blend with their offices and homes. Today fashion is as important as function.

Available in a choice of three hardwoods in screen sizes ranging from 15 to 32 inches. Imported from Sweden and distributed in the U.S. by Webopolis, Inc.

Toll-Free (866) 595-5289  
[www.swedxusa.com](http://www.swedxusa.com)



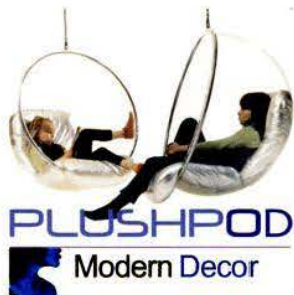

### Bubble Chair

Plushpod seeks out only the finest high-design modern furniture and decor from new, notable, and visionary designers around the world. Like the original Bubble chair from Finland by Eero Aarnio. Visit us online to see our complete collection.

Home Plush Home  
Toll-free (866) 642-5166  
www.Plushpod.com

### Moving Art

Let your television become a picture frame for Moving Art.

Grass Collective offers fine art of extraordinary aesthetic and technical quality that is also accessible and very affordable.

See Moving Art or order the DVDs at our Web gallery. \$14 each.

www.grasscollective.com

"Let art grow"



### Flux

Flux, Inc. residential and commercial lighting. Our collection of modern lighting incorporates clean design and simple fabrication to create products that are captivating and affordable. We are also available for custom design projects.

Flux, Incorporated  
3828 Fourth Avenue South  
Seattle, WA 98134  
Tel. (206) 282-3023  
Fax (206) 282-3276  
www.fluxinc.org



### Big Chill

Get out of the box, and into a Big Chill refrigerator. This may look like your mother's icebox, but the Big Chill includes all of today's functionality, efficiency, and dependability. The only thing we left off was the chisel; no defrosting required!

Toll-free (877) 842-3269  
www.bigchillfridge.com  
info@bigchillfridge.com



### US Building Systems, Inc.

Our European steamed quarter-sawn beech flooring dramatically enhances the style and character of any interior setting, adding warmth, charm, and infusing positive energy to the human body. Our wood is environmentally harvested from the rural area of the ecologically clean Carpathian Mountains. For more information about this product, please call Ella at USBS.

Tel. (212) 593-3255

### ILEX Architectural Lighting

ILEX Architectural Lighting designs and manufactures a distinctive line of pendants, sconces, flush mounts, and portables. ILEX also specializes in custom design and manufacturing for architects and design professionals. The Ettore is a substantial translucent spun glass double pendant with an inner glass cylinder in limon or cased cobalt that beautifully illuminates its companion. About 14 inches wide and 12 inches high.

ILEX Architectural Lighting  
82 Stevens Street  
East Taunton, MA 02718  
Toll-free (800) 977-4470  
Fax (508) 824-8722  
www.ilexlight.com

### The Grace Chair™

designed by Cutler Anderson Architects

Innovative, sleek and elegant design  
Ergonomically designed for comfort  
Functional storage shelf  
Stackable design  
Bent plywood design  
Variety of wood veneers  
With and without arms  
Ideal for residential and commercial

Reveal Designs, LLC  
Tel. (914) 220-0277  
products@reveal-designs.com  
www.reveal-designs.com





### home114 Collection

home114, Shelter Island's premier home furnishings boutique, introduces its Modernist Collection. Supported by nickel-plated steel legs, this minimalist, elegant collection includes a cowhide bench (pictured), lounge chair, rosewood coffee and side tables and bedroom suite. Custom modifications available.



21 North Ferry Road  
Shelter Island, NY 11964-1920  
Tel. (631) 749-1811  
[www.home114collection.com](http://www.home114collection.com)

### Stone Forest, Inc.

Exceptional functional sculpture. Handcrafted in stone, copper, and bronze. Fountains, Garden ornaments and Vessel sinks for kitchen and bath. Call for catalog.

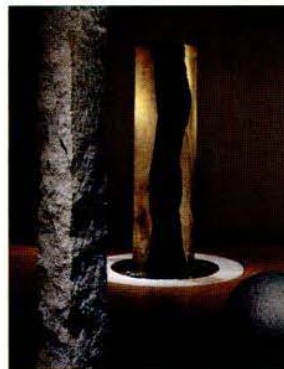

Toll-free (888) 682-2987  
Dept. D  
P.O. Box 2840  
Santa Fe, NM 87504  
[www.stoneforest.com](http://www.stoneforest.com)  
Photo credit: David Marlowe/  
Santa Fe Catalog



### Lighting by Gregory

The premier choice for architectural lighting systems

Tech Lighting Antique Bronze MonoRail is the right choice for integrating a modern system into a traditional interior.

Tel. (212) 226-1276  
Toll-free (888) 811-FANS  
Fax (212) 226-2705  
[www.lightingbygregory.com](http://www.lightingbygregory.com)

### Environmental Construction Office (eco)

Serving the Built Environment

Construction. Management. Development. We are residential and light commercial general contractors. Call to find out about our global ecological building solutions.

(eco) modern  
Tel. (510) 868-0584  
[www.environmentalconstructionoffice.com](http://www.environmentalconstructionoffice.com)  
[info@environmentalconstructionoffice.com](mailto:info@environmentalconstructionoffice.com)  
Berkeley, Aspen, Costa Rica.



## Dwell Community Events and Promotions

### Love Modern?

New mini-modernist onesies, adult tees, note cards, and other Dwell products now available at [www.dwellmag.com/shop](http://www.dwellmag.com/shop).

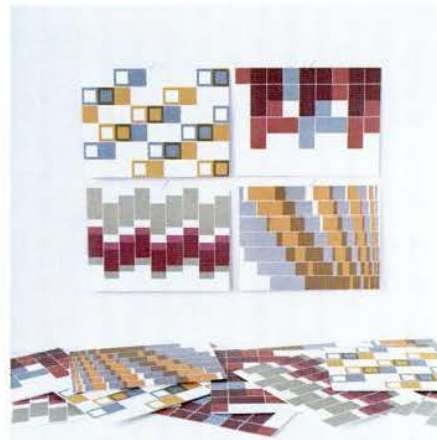
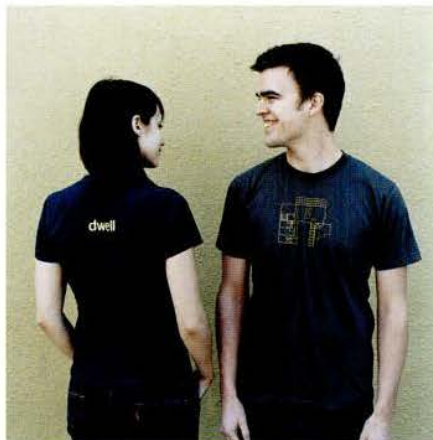



# EXPO INTRODUCES MISSONI

From the runway to the hallway, Italian fashion house Missoni has created this inspired collection of colorful rugs for your home. Visit EXPO Design Center for the premier selection of tile, carpeting and hardwood flooring as well as the fashionable rugs to top them all off.

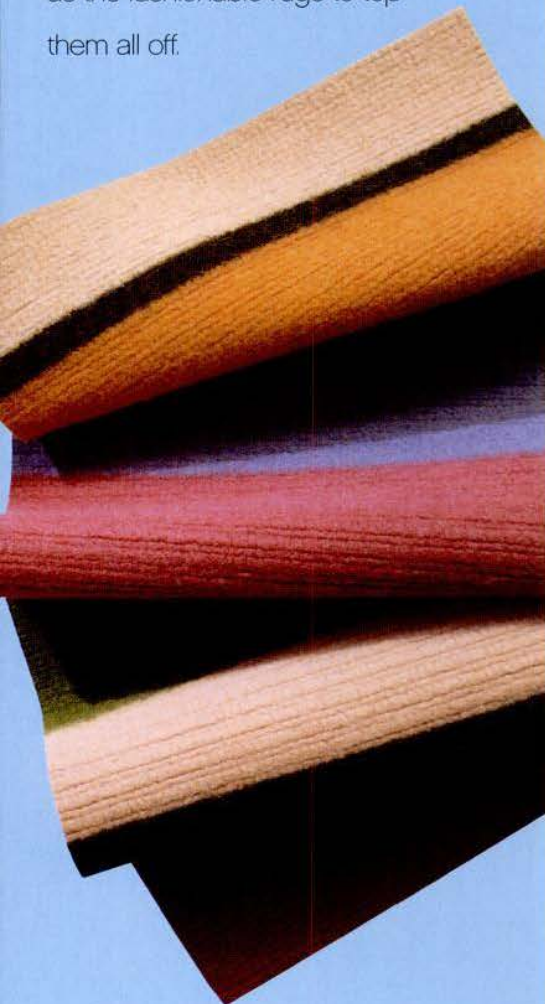

**EXPO**  
Design Center  
A HOME DEPOT COMPANY

visit [www.expo.com](http://www.expo.com)  
to find a store near you

## Contact Our Advertisers

**Absolut**  
[www.absolut.com](http://www.absolut.com)

**Academy of Art University**  
(800) 544-ARTS  
[www.academyart.edu](http://www.academyart.edu)

**Agape**  
(646) 283-2608  
[www.agapedesign.it](http://www.agapedesign.it)

**American Leather**  
(800) 655-5040  
[www.americanleather.com](http://www.americanleather.com)

**Andersen Windows**  
[www.andersenwindows.com](http://www.andersenwindows.com)

**Arclinea**  
011-39-0444-394111  
[www.arclinea.it](http://www.arclinea.it)

**Armani Casa**  
[www.armanicasa.com](http://www.armanicasa.com)

**Armstrong**  
[www.armstrong.com](http://www.armstrong.com)

**au**  
(800) 655-5040  
[www.aufurniture.com](http://www.aufurniture.com)

**Audi**  
(800) FOR-AUDI  
[www.audiusa.com](http://www.audiusa.com)

**B&B Italia**  
(800) 872-1697  
[www.bebitalia.it](http://www.bebitalia.it)

**Banana Republic**  
[www.bananarepublic.com](http://www.bananarepublic.com)

**Bang & Olufsen America, Inc.**  
[www.bang-olufsen.com](http://www.bang-olufsen.com)

**Baronet**  
[www.baronet.ca](http://www.baronet.ca)

**BDI**  
[www.bdiusa.com](http://www.bdiusa.com)

**Bentley Prince Street**  
[www.bentleyprincestreet.com](http://www.bentleyprincestreet.com)

**Berkeley Mills**  
[www.berkeleymills.com](http://www.berkeleymills.com)

**BoConcept**  
(888) 616-3620  
[www.boconcept.com](http://www.boconcept.com)

**Boffi**  
(212) 431-8777  
[www.boffi.com](http://www.boffi.com)

**Boltz Steel Furniture**  
(877) 804-7650  
[www.boltz.com](http://www.boltz.com)

**Bugaboo North America**  
(800) 460-2922  
[www.bugaboo.com](http://www.bugaboo.com)

**Bulthaup**  
(800) 808-2923  
[www.bulthaup.com](http://www.bulthaup.com)

**Cadillac**  
(800) 333-4CAD  
[www.cadillac.com](http://www.cadillac.com)

**Caesarstone Quartz Surface**  
(877) 978-2789  
[www.caesarstone.com](http://www.caesarstone.com)

**California Closets**  
[www.calclosets.com](http://www.calclosets.com)

**California College of the Arts**  
[www.cca.edu](http://www.cca.edu)

**Carini Lang**  
(646) 613-0497  
[www.carinilang.com](http://www.carinilang.com)

**Cassina**  
(800) 770-3568  
[www.cassinausa.com](http://www.cassinausa.com)

**Ceramic Tiles of Italy**  
(212) 980-1500  
[www.italiantile.com](http://www.italiantile.com)

**Chamberlain West Hollywood**  
(800) 503-1396  
[www.chamberlainwest-hollywood.com](http://www.chamberlainwest-hollywood.com)

**Chevy**  
[www.chevrolet.com](http://www.chevrolet.com)

**Clark's Register**  
(877) 243-9060  
[www.clarksregister.com](http://www.clarksregister.com)

**Crate & Barrel**  
(800) 996-9960  
[www.crateandbarrel.com](http://www.crateandbarrel.com)

**Crypton Super Fabrics**  
[www.cryptonfabric.com](http://www.cryptonfabric.com)

**Cuisinart**  
(800) 726-0190  
[www.cuisinart.com](http://www.cuisinart.com)

**Della Robbia**  
(949) 251-8929  
[info@dellarobbia.com](mailto:info@dellarobbia.com)

**DeLonghi**  
(800) 322-3848  
[www.delonghi.com](http://www.delonghi.com)

**Delta Faucet**  
[www.deltafaucet.com](http://www.deltafaucet.com)

**Designweave**  
(888) 393-2830  
[www.designweave.com](http://www.designweave.com)

**Duravit**  
(888) DURAVIT  
[www.duravit.us](http://www.duravit.us)

**Dyson**  
(866) 693-9766  
[www.dyson.com](http://www.dyson.com)

**EcoSmart Fire**  
(602) 628-4223  
[www.ecosmartfire.com](http://www.ecosmartfire.com)

**Emma Gardner Design**  
(860) 567-2290  
[www.emmagardnerdesign.com](http://www.emmagardnerdesign.com)

**Expo Design Center**  
[www.expo.com/magazine](http://www.expo.com/magazine)

**Fisher & Paykel**  
[www.fisherpaykel.com](http://www.fisherpaykel.com)

**Forbo Marmoleum**  
(866) MARMOLEUM  
[www.themarmoleumstore.com](http://www.themarmoleumstore.com)

**GE Monogram**  
(800) 626-2000  
[www.monogram.com](http://www.monogram.com)

**GMC Truck**  
(800) 462-8782  
[www.gmc.com](http://www.gmc.com)

**Hastens**  
[www.hastens.com](http://www.hastens.com)

**Henckels, Inc.**  
(800) 777-4308  
[www.JAHenckels.com](http://www.JAHenckels.com)

**Herman Miller**  
(800) 646-4400  
[www.hmhome.com](http://www.hmhome.com)

**Home Depot**  
[www.homedepot.com](http://www.homedepot.com)

**Hotel Collection**  
(800) 417-2699  
[www.macys.com](http://www.macys.com)

**Hunter Douglas Window Fashions**  
(800) 937-STYLE  
[www.hunterdouglas.com](http://www.hunterdouglas.com)

**ICFF**  
[www.icff.com](http://www.icff.com)

**Infiniti**  
(800) 521-0808  
[www.infiniti.com](http://www.infiniti.com)

**Interiors Spanish Trade Commission**  
(305) 446-4387  
[www.spaintiles.info](http://www.spaintiles.info)



**Jado**  
(800) 899-9812 x3800  
www.jadousa.com

**Jenn-Air**  
(800) JENN-AIR  
www.jennair.com

**Kartell**  
(866) 854-8823  
www.kartellus.com

**Kiawah Island Real Estate**  
(877) 287-6450  
www.kiawahisland.com

**Kohler**  
(800) 4-KOHLER  
www.kohler.com

**Konzuk**  
(888) 858-7793  
www.konzuk.com

**La-Z-Boy**  
www.lazboy.com

**Land Rover**  
www.landrover.com

**Larson Juhl**  
(800) 866-6126  
www.larsonjuhl.com

**Ligne Roset**  
(800) BY-ROSET  
www.ligne-roset-usa.com

**Lumber Liquidators**  
(800) FLOORING  
www.lumberliquidators.com

**Lutron**  
(800) 523-9466  
www.lutron.com

**Lydiel**  
www.lydiel.com

**Maharam**  
(800) 645-3943  
www.maharam.com

**Mitsubishi Electric**  
www.mitsubishielectric.com/tv

**Modern Fan**  
(888) 588-3267  
www.modernfan.com

**Modernica**  
www.modernica.net

**Moroso U.S.A., Inc.**  
(800) 705-6863  
morosousa@moroso.it

**Narada Records**  
(800) 966-3699  
www.narada.com

**Natuzzi**  
(800) 262-9063  
www.natuzzi.com

**Neoporte**  
(877) 711-2100  
www.neoporte.com

**Noritz**  
www.noritzamerica.com

**NY Loft**  
(212) 206-7400  
www.nyloft.com

**Omnia Industries, Inc**  
(800) 310-7960  
www.omniindustries.com

**Oregon Scientific**  
www2.oregonscientific.com/dwell

**Paul Frank Industries**  
(949) 515-7950  
www.paulfrank.com

**Pedini USA**  
(800) 404-0004  
www.pediniusa.com

**Poliform**  
(888) POLIFORM  
www.poliformusa.com

**Poltrona Frau**  
(212) 777-7592  
www.frauusa.com

**Porcher**  
(888) 455-6118 x2129  
www.porcher-us.com

**Puma/Tretorn**  
www.tretorn.com

**RCA-ATO Records**  
www.atorecords.com

**Rejuvenation**  
www.rejuvenation.com

**Restoration Timber**  
www.restorationtimber.com

**Roche-Bobois**  
(800) 972-8375 dept. 100  
www.roche-bobois.com

**Rockport**  
(866) 290-6431  
www.rockport.com

**Room & Board**  
(800) 486-6554  
www.roomandboard.com

**Room & Company**  
www.roomandcompany.com

**Samsung**  
www.samsung.com

**Sanus Systems**  
www.sanus.com

**Scavolini**  
www.scavolini.com

**Schonek Worldwide Lighting, Inc.**  
(866) 836-1892  
www.schonbeck.com

**Sharp Corporation**  
www.moretosee.com

**Shaw Contract Group**  
(877) 502-7429  
www.shawcontractgroup.com

**Siemens**  
(888) 4-SIEMENS  
www.siemens-home.com

**Sonrisa**  
www.sonrisafurniture.com

**Subaru**  
(800) Want-AWD  
www.subaru.com

**TIAA CREF**  
(800) 842-2252  
www.tiaa-cref.com

**TOTO USA, Inc.**  
(800) 350-TOTO x562  
www.totousa.com

**UMG**  
www.umusic.com

**Viking**  
(888) VIKING-1  
www.vikingrange.com

**Vista Window Films**  
(800) 345-6088  
www.vista-films.com

**V-Tech**  
(800) 595-9511  
www.vtechphones.com

**W Hotels**  
www.whotels.com

**YLighting**  
(888) 888-4449  
www.ylighting.com

**Zephyr**  
(800) 880-8368  
www.zephyronline.com

**When contacting our advertisers, please be sure to mention that you saw their ads in Dwell.**



**chamberlain**  
WEST HOLLYWOOD

In Town. In Residence. In Style.

**ANNOUNCING CHAMBERLAIN**

— A METROPOLITAN BOUTIQUE HOTEL WITH THE COMFORT AND AMBIENCE OF A RESIDENTIAL PIED-A-TERRE.

VISIT

**CHAMBERLAINWESTHOLLYWOOD.COM.**

1000 Westmount Drive West Hollywood California 90069  
T 310 657 7400 RESERVATIONS 800 503 1396

KORHOTELGROUP.COM

ANGUILLA BEVERLY HILLS LOS ANGELES PALM SPRINGS RIVIERA MAYA  
SANTA MONICA SOUTH BEACH WASHINGTON DC WEST HOLLYWOOD





**43 Editor's Note**  
**The Dwell Homes by Empyrean**  
 Tel: (800) 727-3325  
 www.thedwellhomesby-empyrean.com

**52 The Dwell Staff**  
**Sofa available at Joe Kish**  
 590 Pacific Ave.  
 San Francisco, CA 94133  
 Tel: (415) 986-0401  
 www.joekish.com  
**Design Within Reach**  
 www.dwr.com

**87 My House**  
**Rogero + Buckman Architects**  
 Barry Buckman  
 123 Webster St., Studio 4  
 Dayton, OH 45402  
 Tel: (937) 225-5122 x208  
 www.rbaoh.com

**Tomorrow's House**  
 by George Nelson  
 (Simon and Schuster, 1945)  
 available at www.amazon.com  
**Hardie concrete and wood panel exterior**  
 www.jameshardie.com  
**White paint by Sherwin-Williams**  
 www.sherwin-williams.com  
**Windows by Pella**  
 www.pella.com  
**Vinyl flooring by Congoleum**  
 www.congoleum.com  
**MechoShade**  
 www.mechoshade.com

**96 Off the Grid**  
**Dan Molenaar**  
 Mafco House  
 309 Queen St. W.  
 Toronto, ON M5V 2A4  
 Tel: (416) 985-0597  
 www.mafcohouse.com  
**Blackwell Bowick Partnership**

**David Bowick**  
 19 Duncan St., Ste. 405  
 Toronto, ON M5H 3H1  
 Tel: (416) 593-5300  
 www.blackwellbowick.com

**Water pump by Cottage Water Supply**  
 www.cottagewaterupply.com  
**Wolf gourmet 30" range**  
 www.subzero.com/wolf/ranges.asp  
**Bose Acoustic Wave Music System**  
 www.bose.com



**Consul propane refrigerator**  
 www.kingsolar.com  
**Bosch propane on-demand water heater**  
 www.tanklesswaterheaters-direct.com

**104 Dwell Reports**  
**Rebecca Chapa**  
 www.winebytheclass.com

**110 Nice Modernist**  
**Project for Public Spaces**  
 Shin-pei Tsay  
 Director of Marketing  
 700 Broadway, 4th Fl.  
 New York, NY 10003  
 Tel: (212) 620-5660  
 www.pps.org  
 stsay@pps.org

**118 Context**  
**Netherlands Architecture Institute**  
 www.nai.nl/polders  
**False Flat: Why Dutch Design Is So Good** by Aaron Betsky  
 (Phaidon Press, 2004)  
 www.stoutbooks.com

**128 Detour**  
**ChLW**  
 Sebastian Weisz, Architect  
 Buenos Aires, Argentina  
 chlww@ciudad.com.ar  
**Xul Solar Museum**  
 www.xulsolar.org.ar

**Argentina Architecture: 1880-2004**  
 by Daniela Pastore  
 (Gangemi Editore)  
 available at William Stout Books  
 www.stoutbooks.com

**Cruelty + Utopia: Cities and Landscapes of Latin America**  
 ed. by Jeane Francois Lejeune  
 (Princeton Architectural Press, 2005)  
 www.papress.com

**Banco de Londres**  
 Reconquista 101  
**MALBA (Museo de Arte Latinoamerica de Buenos Aires)**  
 Avda. Figueroa Alcorta 3415  
 Tel: 011-54-11-4808-6500  
 www.malba.org.ar/web

**Teatro Colon**  
 www.teatrocolon.org.ar  
**Casa Curutchet by Le Corbusier**  
 www.liveargentina.com



**Puente de la Mujer by Santiago Calatrava**  
 www.galinsky.com/buildings/mujer  
**Puerto Madero**  
 www.puertomadero.com  
**Faena Hotel + Universe**  
 Martha Salotti 445  
 Tel: 011-54-11-4010-9000  
 www.faenahotelanduniverse.com  
**El Cuartito**  
 Talcahuano 937  
**Mundo Bizarro**  
 Guatemala 4802 Palermo  
 www.worldsbestbars.com  
**Olsen**  
 5870 Gorritti  
 Tel: 011-54-11-4776 7677

**138 What We Saw**  
**ScrapHouse**  
**Public Architecture**  
 John Cary and John Peterson  
 1126 Folsom St., # 3  
 San Francisco, CA 94103  
 Tel: (415) 861-8200  
 www.pubarchitecture.org  
 www.scraphouse.org  
**Rachel Weidinger, project director**  
 Tel: (415) 793-2939  
 www.scraphouse.org  
 rachel@scraphouse.org

**Art Basel**  
 www.artbasel.com  
**Ellsworth Kelly**  
 Represented by Matthew Marks Gallery  
 www.matthewmarks.com  
**Andreas Gursky**  
 Represented by Matthew Marks Gallery  
 www.matthewmarks.com

**Agnes Thurnauer**  
 Represented by Item Editions  
 www.itemeditions.com  
**Anastasia Khoroshilova**  
 Represented by Galerie Ernst Hilger  
 www.hilger.at

**Tina Barney**  
 Represented by Mitchell-Innes & Nash  
 www.mianndn.com  
**Thomas Struth**  
 Represented by Galerie Max Hetzler  
 www.maxhetzler.com

**Robert Gober**  
 Represented by Matthew Marks Gallery  
 www.matthewmarks.com



**148 Conversation**  
**Lu Wendel Lyndon and Maynard Hale Lyndon**  
 Placewares + LyndonDesign  
 Tel: (707) 884-1184  
 www.placewares.com  
 www.LyndonDesignStudio.com

**158 Archive**  
**Ellen Cassilly, Architect**  
**Sasha Berhausen, project designer**  
 600 Foster St.  
 Durham, NC 27701  
 Tel: (919) 530-1149  
 www.ellencassillyarchitect.com  
**Barcelona chair by Mies van der Rohe**  
 www.dwr.com

**George Nelson bench (original to house)**  
 www.hermanmiller.com  
**George Nelson light fixture**  
 www.dwr.com  
**Warren Platner table**  
 www.knoll.com

**172 Outside**  
**Steve Martino & Associates**  
 111 East Dunlap Ave., Ste. 1-625  
 Phoenix, AZ 85020  
 Tel: (602) 957-6150  
 steve@stevemartino.net  
**DRY Design**  
 Sasha Tarnopolsky  
 John Jennings  
 5727 Venice Blvd.  
 Los Angeles, CA 90019  
 Tel: (323) 954-9084  
 www.drydesign.com

**Lutsko Associates, Landscape**  
 Laura Jarrard, project manager  
 2815 18th St.  
 San Francisco, CA 94110  
 Tel: (415) 920-2800  
 www.lutskoassociates.com  
**Jim Knopf**  
 320 Hollyberry Ln.  
 Boulder, CO 80305  
 Tel: (303) 494-8766

**178 Dwell Home II**  
**Escher GuneWardena Architecture**  
 Frank Escher and Ravi GuneWardena  
 815 Silver Lake Blvd.  
 Los Angeles, CA 90026  
 Tel: (323) 665-9100  
 www.egarch.net  
 frank@egarch.net  
 ravi@egarch.net



**186 Transforming Tijuana**  
**Jorge Gracia**  
 Gracia Studio  
 4492 Camino de la Plaza  
 Ste. 1617  
 San Ysidro, CA 92173  
 Tel: (619) 819-8323  
 www.graciastudio.com  
 jorge@graciastudio.com  
**The Architectural League**  
 www.worldviewcities.org

**196 Final (Architectural) Frontier**  
**Mayer Sattler-Smith**  
 415 W. 8th Ave.  
 Anchorage, AK 99501  
 Tel: (907) 277-7878  
 Fax: (907) 277-7899  
 www.mayersattler-smith.com

**204 Community of Vision**  
**Envision Design**  
 Ken Wilson  
 1211 Connecticut Ave. NW  
 Ste. 250  
 Washington, DC 20036  
 Tel: (202) 775-9000  
 www.envisionsite.com  
 info@envisionsite.com

**Hollin Hills**  
 www.hollinhills.org  
**Saarinien table, Risom chair, Platner table**  
 www.knoll.com  
**Dandy chairs**  
 www.bebitalia.it  
**A7 chairs**  
 www.fritzthansen.com  
**Nelson lamps**  
 www.modernica.com

**214 Home Is Where the Design Is**  
**At Home with the Makers of Style**  
 by Grant Scott and Samantha Scott-Jeffries  
 (Thames & Hudson, 2005)  
 www.thamesandhudsonusa.com

**264 Houses We Love**  
**Carol A. Wilson Architect**  
 14 Longwoods Rd.  
 Falmouth, ME 04105  
 Tel: (207) 781-4684  
 www.carolwilsonarchitect.com



## Don't Miss the 8th Annual Green Materials Showcase

"The Original Bay Area Green Building Trade Show"

Thursday, October 20  
11:00 a.m. - 8:00 p.m.  
at the San Francisco Mart  
1355 Market Street  
San Francisco, CA

The Green Materials Showcase is the largest and longest running Green Building Trade Show in the San Francisco Bay Area. This year's exhibit will take place in a new expanded venue with over 100 different providers of the newest, most innovative, and environmentally appropriate products for the building industry.

This event is FREE for professional attendees in the building industry.

Visit [www.gms2005.org](http://www.gms2005.org) for exhibitor and attendee information and online registration.

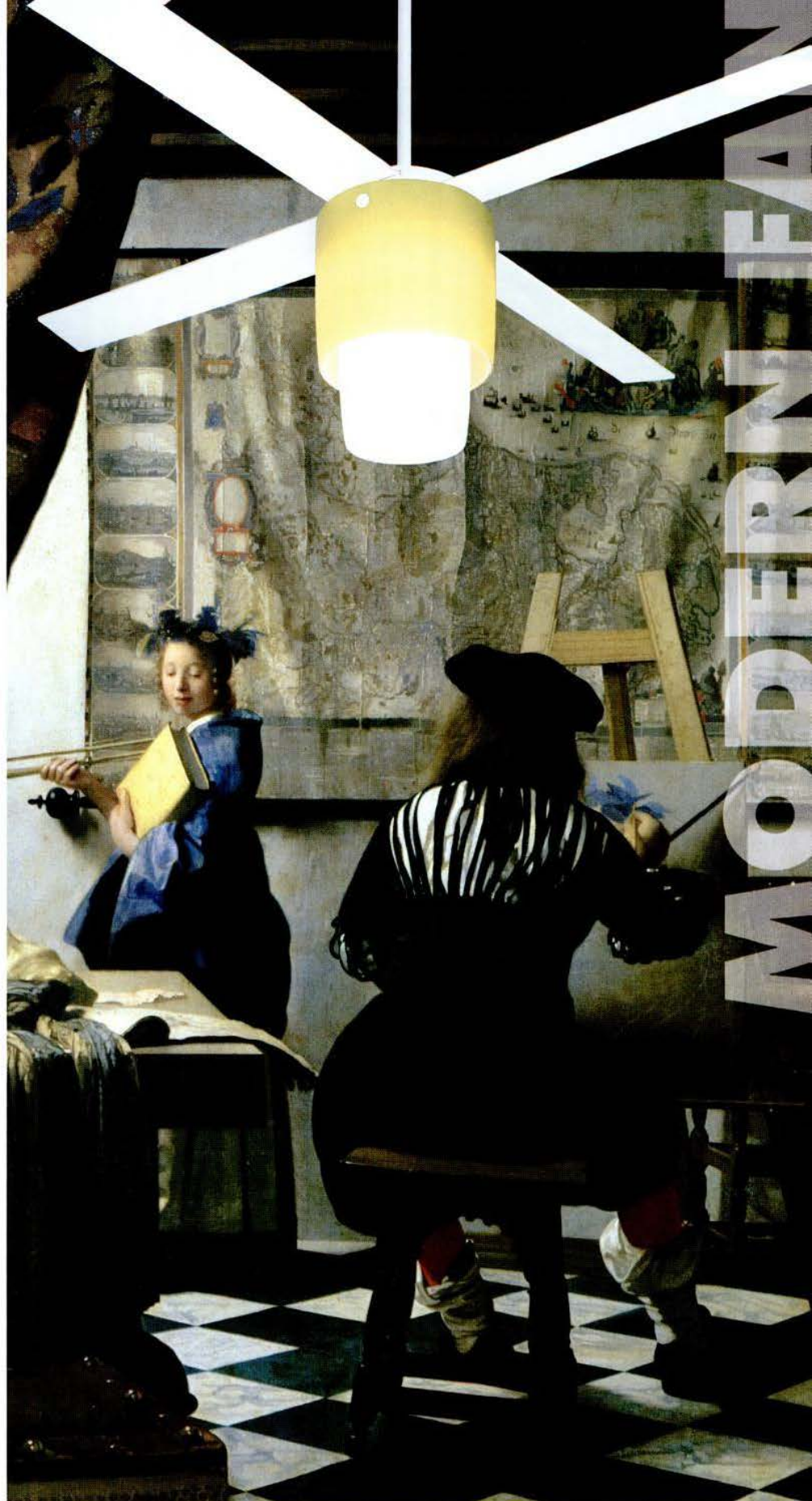

Jan Vermeer, The painter (Vermeer's self-portrait) and his model as Klio  
1665-1666 Kunsthistorisches Museum, Vienna, Austria





## Afloat on a Fjord

The four-inch diameter columns that support this coastal retreat are almost invisible, and allow the house to appear as if it's floating among the trees.

Nature hasn't gone easy on coastal Maine. Eons ago, a vast, slow-moving glacier scored north-to-south gouges offshore to form the only fjord on the East Coast of the United States. Today, an island called Mount Desert, at 44 degrees north, remains a latitude of extremes. In the winter, residents get eight hours of daylight battered by wind, sea, and ice; in summer, they're lucky to get eight hours without light. Happily, local architect Carol A. Wilson's studio design for an actress and her screenwriter husband offers a measured response to nature's prodigality.

In order to create the 1,500-square-foot, live-in studio with forest and fjord views, Wilson pared down a larger design. "People don't realize that small can be beautiful," she says. The architect crowned the site's 50 percent grade with a long shingled box that sits on 16 four-inch-diameter support columns; less than a tenth of the

building rests on the ground. This gives the house an unexpected levity, allowing Wilson to exploit the views while having a minimal impact on the site. The clients also encouraged other green efforts: Much of the wood used comes from certified forests, while structural insulated panels (SIPs) minimize heat loss through the roof.

Inside, bath and kitchen form a box within the box, surrounded by living space on the west and office on the east. Because one side of the shed roof is lower, ceilings in the living room stoop to eight feet while the office tops out at 16—an unusual juxtaposition of intimacy and space. The home's glassy workspace opens onto trees and water, and is where the couple chooses to sleep because of a bay window that cantilevers from the side of the house, 20 feet aboveground, that contains a luxe day (and night) bed. "We call it our 'bay bed,'" says the client, "and we sleep in the trees." ■





# Baronet silver

Brasilia collection Baronet® Visit us online at [baronet.ca](http://baronet.ca)





modern furnishings for loft, apartment, home.



annex chaise 599. smart tables 129 and 199. lumalight 119. accessories 3.95 to 39.95.  
a new destination from Crate and Barrel. in chicago at north and halsted 312.787.8329 and lincoln and grace 773.755.3900. [cb2.com](http://cb2.com)

Copyrighted material