

NOVEMBER, 1893.

PHOTOGRAPHIC FACSIMILES OF

European Architecture.

PUBLISHED MONTHLY.

SECOND YEAR—NUMBER 2.

PRICE, \$1.00 PER NUMBER; \$10.00 PER YEAR.

Entered at Post Office at Chicago as
Second-Class Matter.

COPYRIGHT 1893 BY
OLIVER C. SMITH, ALLYN A. PACKARD,
PUBLISHERS.
GAFF BUILDING, CHICAGO.

ROCK WALL PLASTER

IS MANUFACTURED AND USED EVERYWHERE
HARDER, BETTER, EASIER WORKED AND
CHEAPER THAN ANYTHING ON THE MARKET

Rock Plaster Co. of New York.
Rock Plaster Co. of Chicago.
Rock Plaster Co. of Decatur, Ill.
Rock Plaster Co. of Brooklyn and New Jersey.
Rock Plaster Co. of Washington, Seattle, Washington.
The Rock Plaster Mfg. Co. of Columbus, O.
The Dresden Rock Plaster Mfg. Co. of Dresden, Ohio.
The Rock Plaster Co. of Rockford, Ill.
The Rock Plaster Co. of Toledo, Ohio.

ROCK PLASTER CO. OF CHICAGO
1204 CHAMBER OF COMMERCE...

ROCK PLASTER CO. OF NEW YORK
44 BROADWAY...

... CONTENTS ...

No. 2. November, 1893.

- 131. PARIS.—Detail of Door in Luxembourg.
- 132. ORLEANS.—Facade of Cathedral of St. Croix.
- 133. RIOUX.—Detail of Apse of Church.
- 134. PAU.—Detail of Chimney Breast in Chateau.
- 135. ORLEANS.—Detail of Mantel in Hotel de Ville.

- 136. AVALON.—Detail of Portal of St. Lazarre.
- 137. VITRE.—The Tower of St. Laurent.
- 138. COMBOURG.—Chateau de Combours.
- 139. PAU.—Detail of Chimney Breast of Chateau.
- 140. PARIS.—Hall of Francis I.—Cluny Museum.



European Architecture.

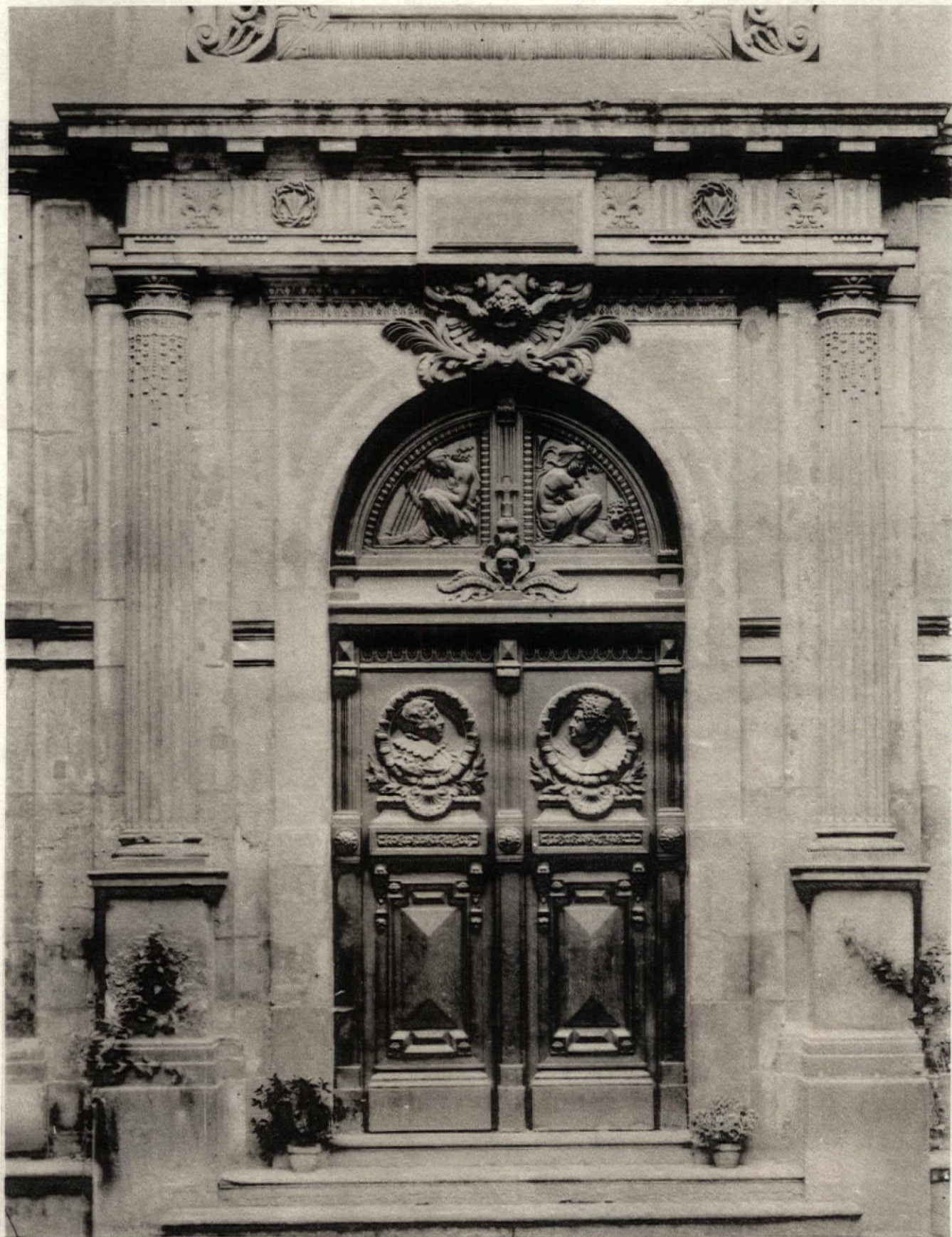

PLATE 131

COPYRIGHT 1898, BY SMITH & PACKARD

PARIS.—DETAIL OF DOOR TO THE ANCIENT CONVENT OF THE WOMEN OF CALVAIRE.

NOW A PART OF THE LUXEMBOURG. MADE FOR MARIE DE MEDICIS.

European Architecture.



PLATE 182

COPYRIGHT 1898, BY SMITH & PACKARD

ORLEANS.—FACADE OF CATHEDRAL OF STE. CROIX.

DATES FROM THE DECADENCE OF GOTHIC ARCHITECTURE. DESTROYED BY THE HUGUENOTS IN 1567; IT WAS PRACTICALLY REBUILT BETWEEN 1601 AND 1829; THE GREATER PART IN A REPRODUCTION OF THE LATE GOTHIC. THE FLORID FACADE, DESIGNED BY GABRIEL, ARCHITECT TO LOUIS XIV., ATTAINS A CERTAIN AMOUNT OF DIGNITY.

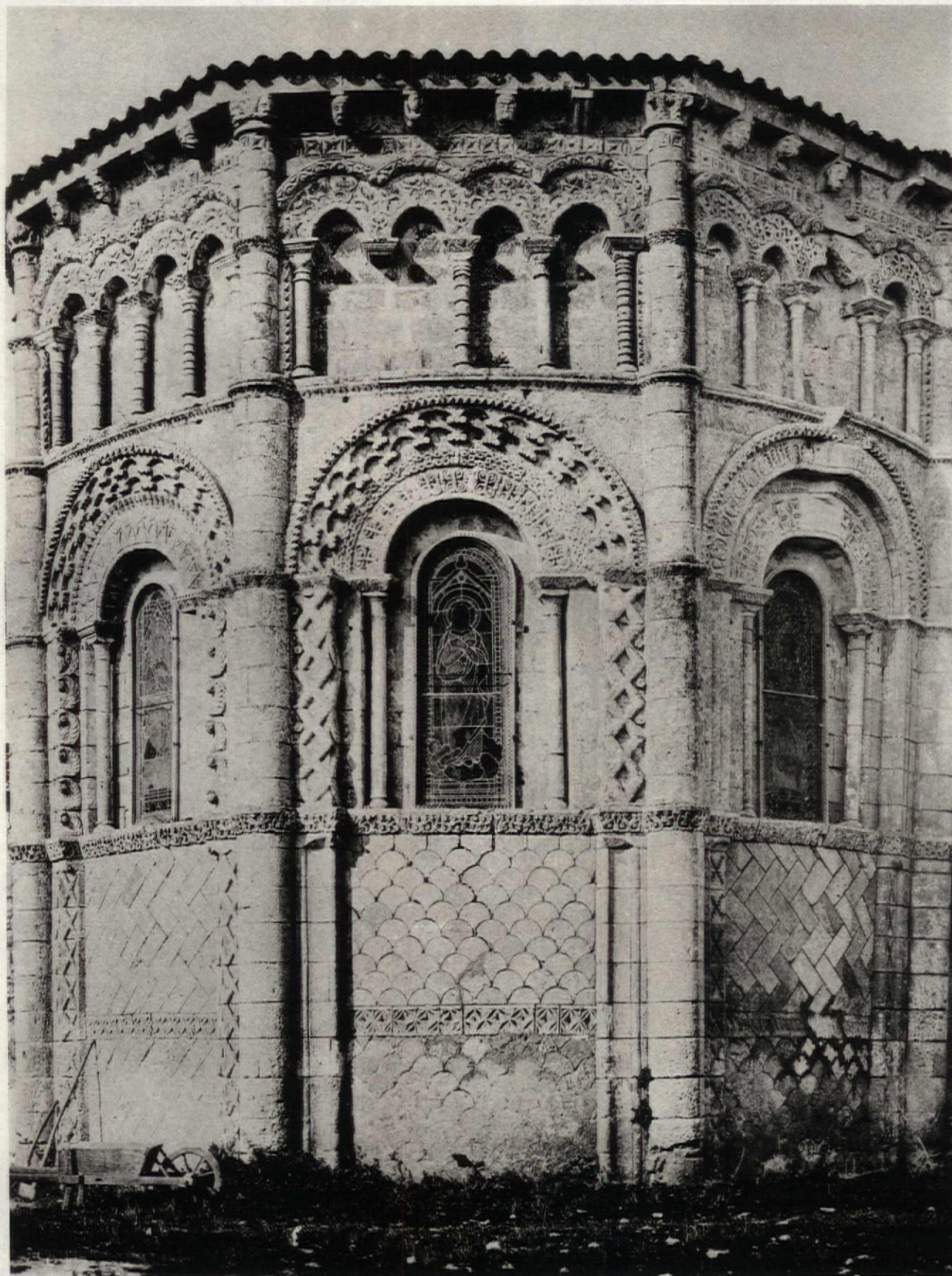

PLATE 133

COPYRIGHT 1898, BY SMITH & PACKARD

RIOUX (CHARENTE INFER.)—APSE OF CHURCH AT RIOUX—XI. CENT.

European Architecture.



PLATE 134

COPYRIGHT 1895, BY SMITH & PACKARD

PAU.—DETAIL OF A PART OF CHIMNEY IN THE CHATEAU—ABOUT XV. CENT.

European Architecture.

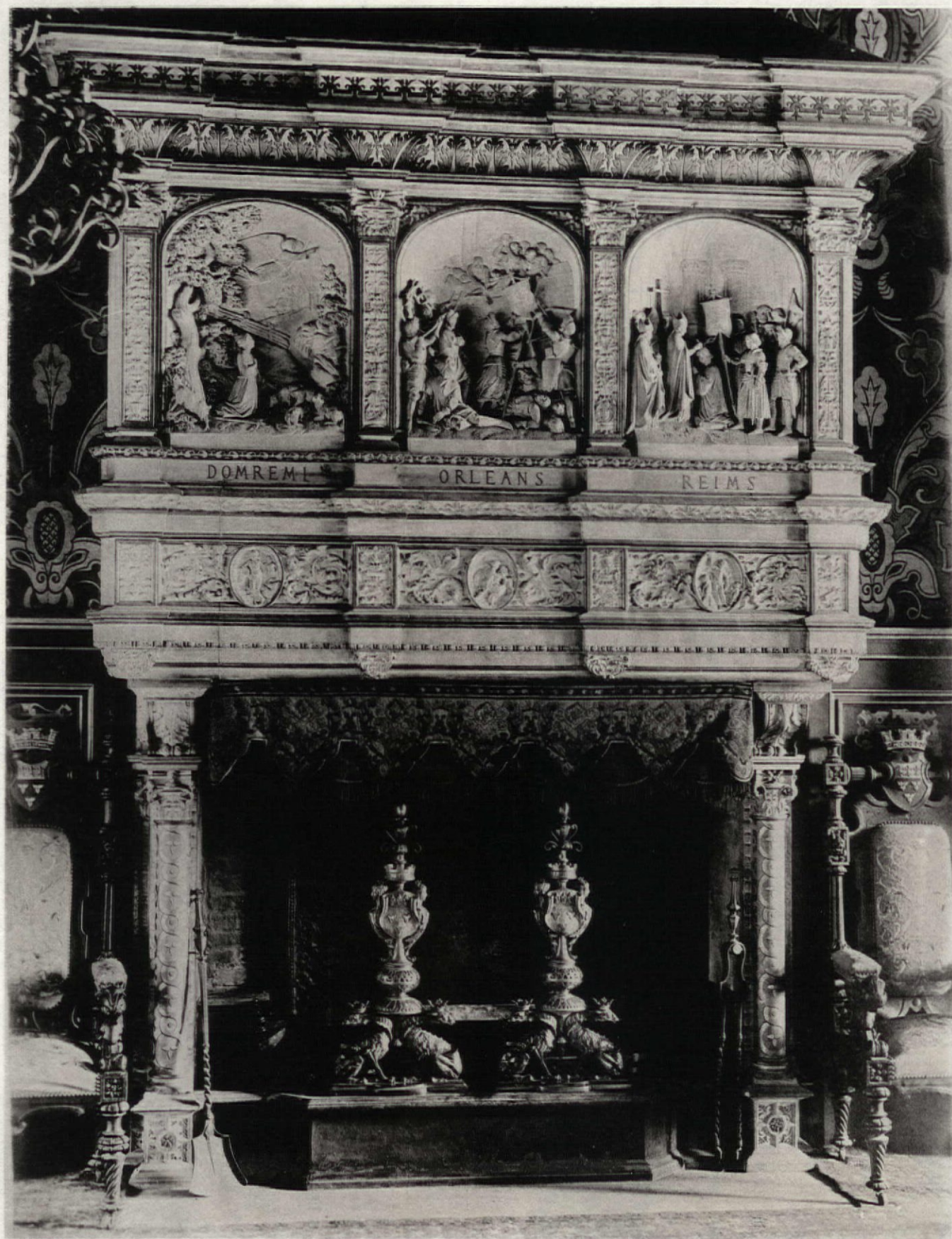

PLATE 135

COPYRIGHT 1898, BY SMITH & PACKARD

ORLEANS.—DETAIL OF CHIMNEY IN HOTEL DE VILLE.

THE SCULPTURED PANELS ABOVE THE SHELF REPRESENT SCENES IN THE LIFE OF JOAN OF ARC. THE BUILDING DATES FROM 1530, BUT WAS MUCH RESTORED IN 1850. IT WAS FORMERLY THE ROYAL RESIDENCE OF FRANCIS II, WHO DIED HERE IN 1560 IN THE ARMS OF HIS WIFE, MARY STUART.



PLATE 136

COPYRIGHT 1898, BY SMITH & PACKARD

AVALLON.—DETAIL OF CARVING OF WEST PORTAL OF CHURCH OF ST. LAZARRE—XII. CENT.



COPYRIGHT 1895, BY SMITH & PACKARD

VITRE. CHATEAU VITRE.—THE TOWER OF ST. LAURENT—XIV. AND XV. CENT.

European Architecture.

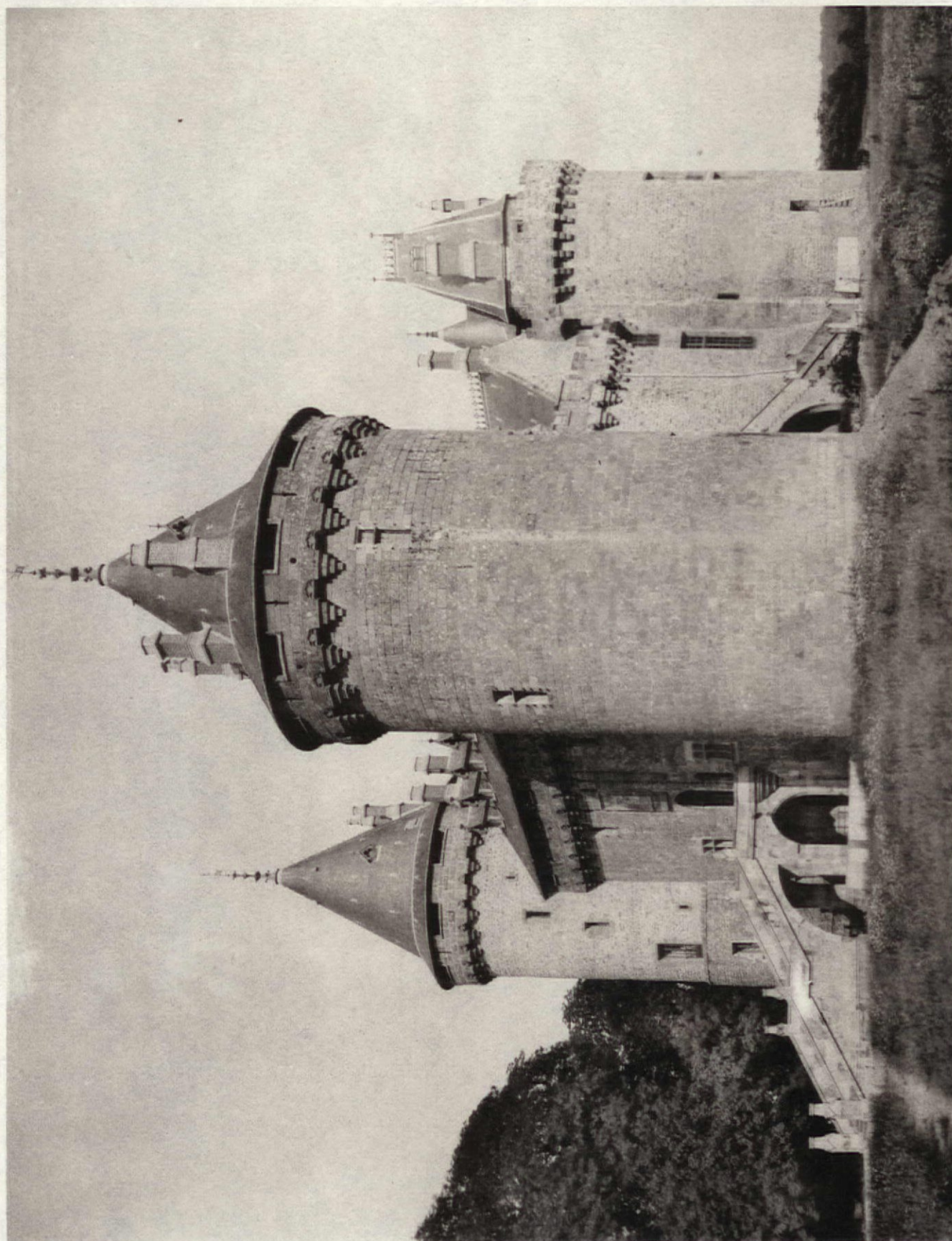

PLATE 138

COMBOURG.—CHATEAU DE COMBOURG—XIV. AND XV. CENT.

THE CHATEAU BELONGS TO THE CHATEAUBRIAND FAMILY, AND THE FAMOUS AUTHOR OF THAT NAME SPENT PART OF HIS CHILDHOOD IN THIS CHATEAU

COPYRIGHT 1898, BY SMITH & PACKARD

European Architecture.

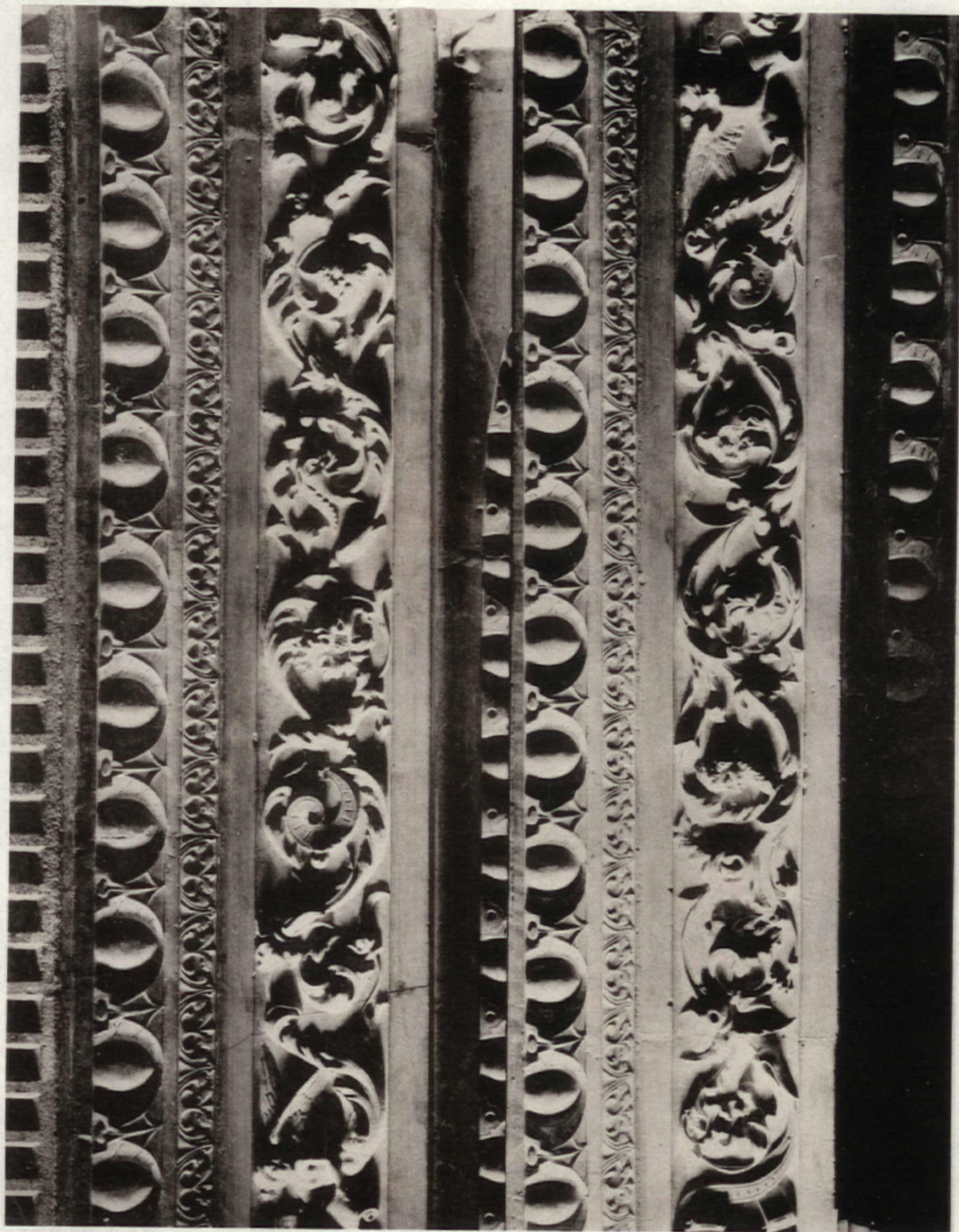

PAU.—DETAIL OF FRAGMENT OF CHIMNEY IN CHATEAU DE PAU.

COPYRIGHT 1893, BY SMITH & PACKARD

European Architecture.



COPYRIGHT 1898, BY SMITH & PACKARD

PARIS.—CLUNY MUSEUM—HALL OF FRANCIS I.

PLATE 140

ARTISTIC WOOD MANTELS

OF 100 DIFFERENT DESIGNS AT ALL PRICES
ARE MANUFACTURED BY THE

INTERIOR WOODWORKING CO.
307 WABASH AVE. CHICAGO.

CONTRACTORS FOR SPECIAL FURNITURE
AND INTERIOR FINISH ~
ARTISTIC FIREPLACE FURNISHINGS
AND TILE WORK OF ALL KINDS ~