

JANUARY, 1894.

PHOTOGRAPHIC FACSIMILES OF

European Architecture.

PUBLISHED MONTHLY.

SECOND YEAR—NUMBER 4.

PRICE, \$1.00 PER NUMBER; \$10.00 PER YEAR.

Entered at Post Office at Chicago as
Second-Class Matter.

COPYRIGHT 1894 BY
OLIVER C. SMITH, ALLYN A. PACKARD,
PUBLISHERS.
GAFF BUILDING, CHICAGO.

ROCK WALL PLASTER

IS MANUFACTURED AND USED EVERYWHERE
HARDER, BETTER, EASIER WORKED AND
CHEAPER THAN ANYTHING ON THE MARKET

Rock Plaster Co. of New York.
Rock Plaster Co. of Chicago.
Rock Plaster Co. of Decatur, Ill.
Rock Plaster Co. of Brooklyn and New Jersey.
Rock Plaster Co. of Washington, Seattle, Washington.
The Rock Plaster Mfg. Co. of Columbus, O.
The Dresden Rock Plaster Mfg. Co. of Dresden, Ohio.
The Rock Plaster Co. of Rockford, Ill.
The Rock Plaster Co. of Toledo, Ohio.

ROCK PLASTER CO. OF CHICAGO
1204 CHAMBER OF COMMERCE...

ROCK PLASTER CO. OF NEW YORK
44 BROADWAY...

... CONTENTS ...

No. 4. January, 1894.

- | | |
|---|---|
| 151. CORDOVA.—Facade of a Church in Cordova. | 156. PAU.—Detail of Frieze over Door in Chateau Pau. |
| 152. WELLS.—Facade of New College. | 157. ROUEN.—Detail of Side Portal of Rouen Cathedral. |
| 153. JOSSELIN.—Chateau Josselin. | 158. ORLEANS.—Court of House of Agnes Sorel. |
| 154. SENS.—Detail of Well in Archbishop's Garden. | 159. BEAUVAIS.—Interior Court, near the Cathedral. |
| 155. ST. PATRICE, NEAR CHINON.—Chateau D'Usse. | 160. CHARLIEU.—Detail of Door of the Abbey Church. |



European Architecture.

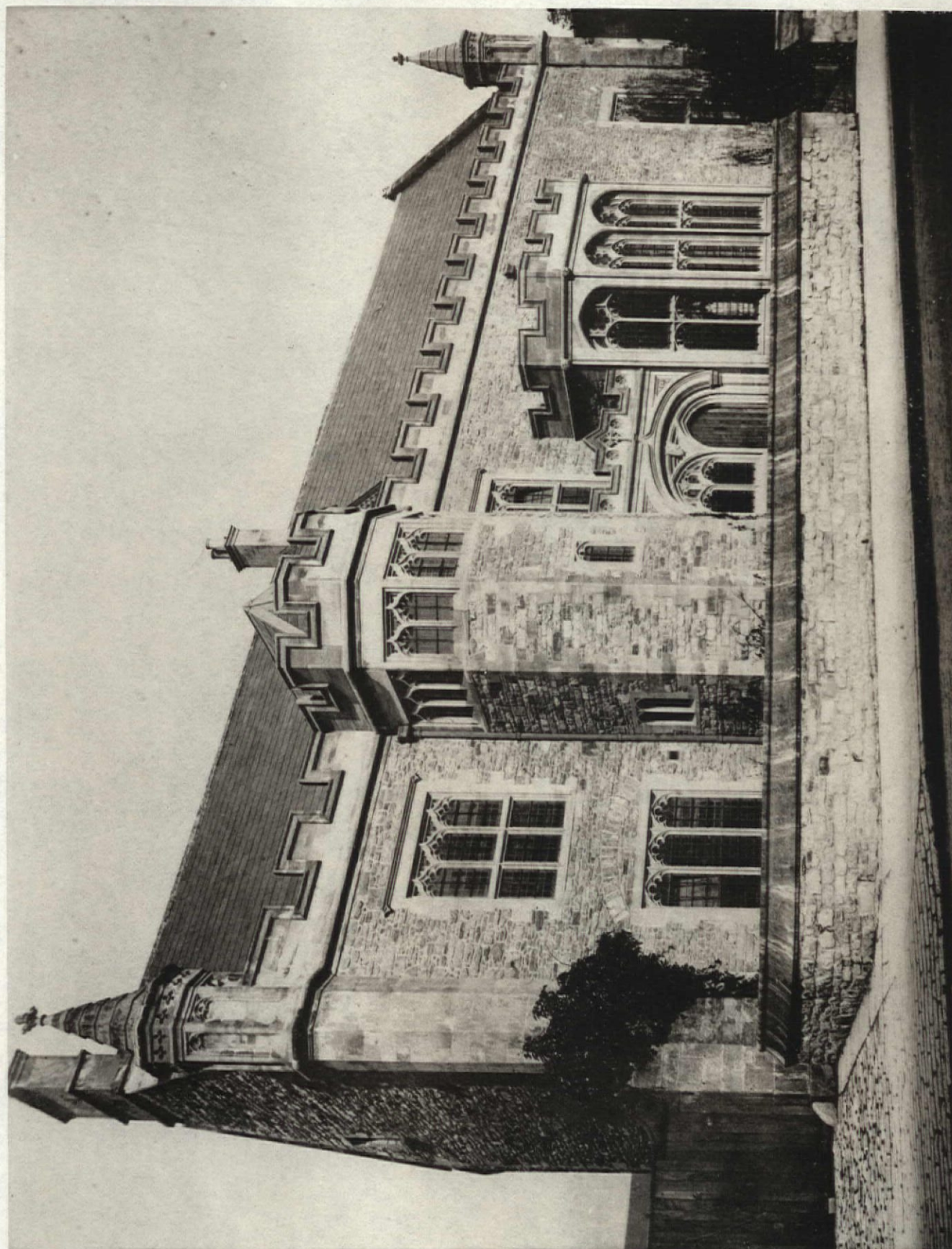

PLATE 151

CORDOVA—FACADE OF A CHURCH IN CORDOVA.

COPYRIGHT 1884, BY SMITH & PACKARD

European Architecture.



COPYRIGHT 1884, BY SMITH & PACKARD

WELLS—FACADE OF NEW COLLEGE.

PLATE 152

European Architecture.

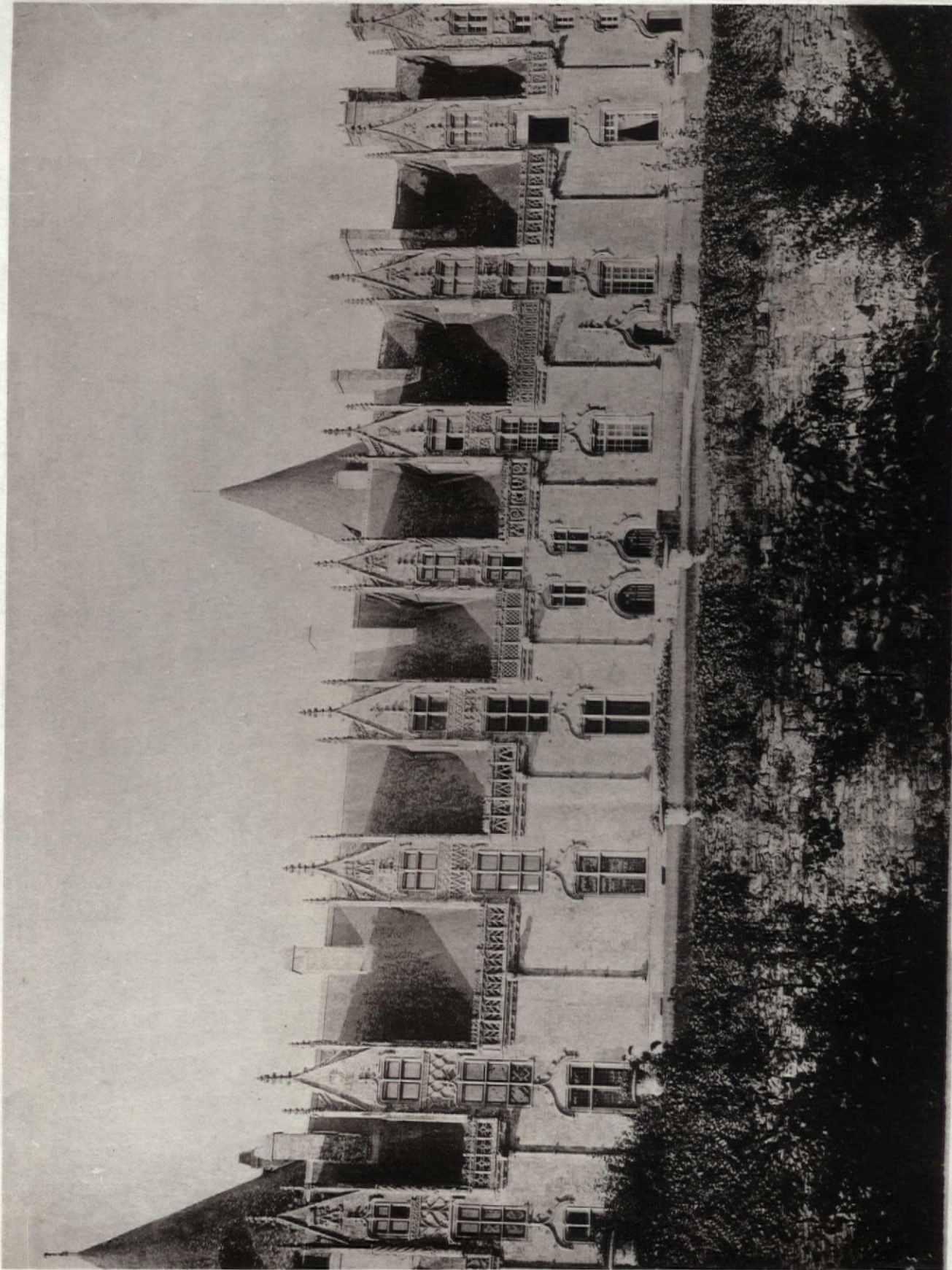

PLATE 153

JOSSSELIN.—FACADE OF CHATEAU JOSSSELIN.

A BUILDING OF THE XIV. AND XV. CENT., ORIGINALLY FOUNDED ON A ROCK ABOVE THE RIVER OUEST. IT IS SUPPOSED TO HAVE BEEN BUILT BY ALAIN VIII, VISCOMTE DE JOSSSELIN, FROM THE LETTERS "A. V.," WITH A CORONET WHICH HAVE BEEN FOUND ON THE WALLS. THE FAMOUS CONSTABLE DE CLISSON DIED HERE IN 1407.

COPYRIGHT 1884, BY SMITH & PACKARD

European Architecture.

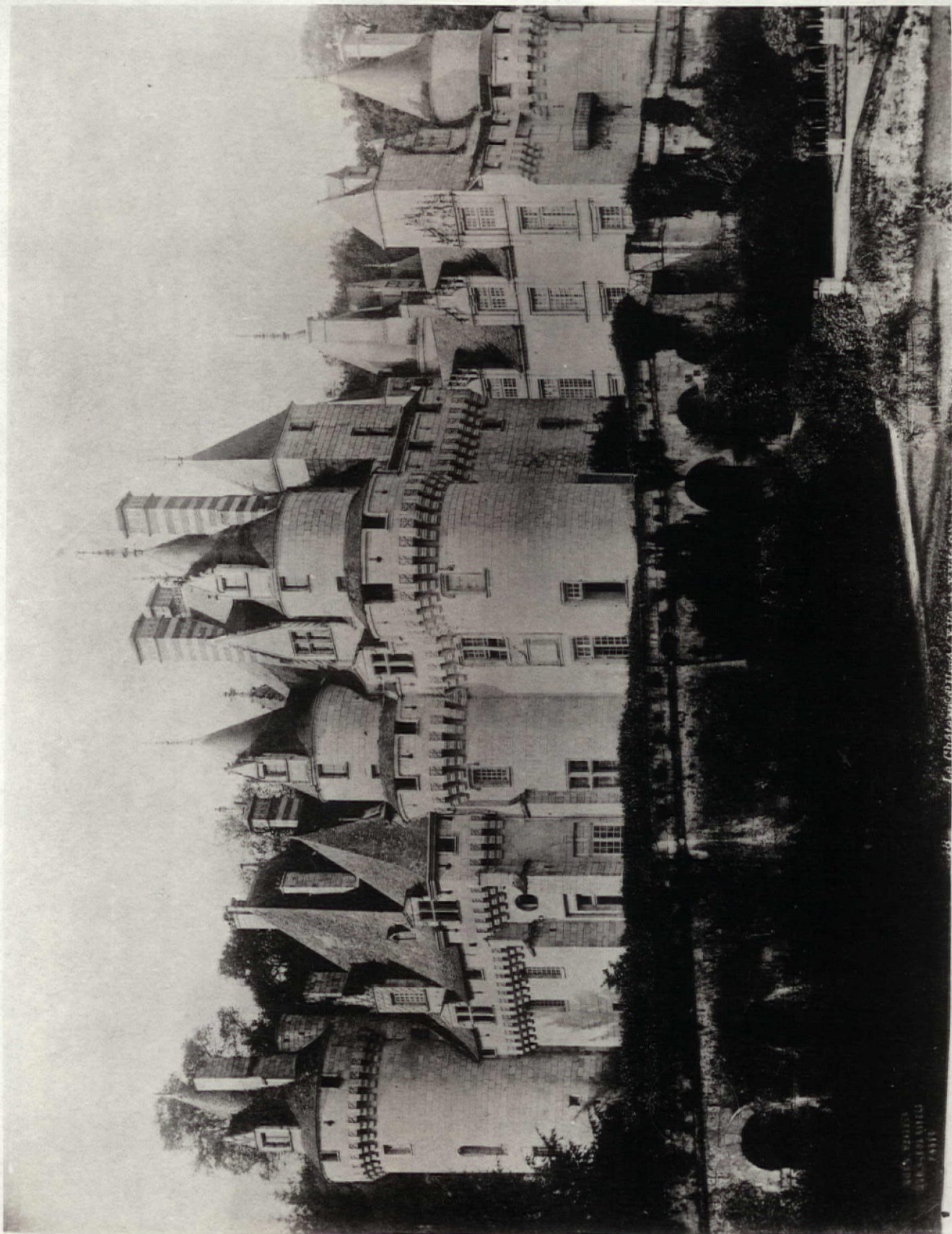

PLATE 104

COPYRIGHT 1894, BY SMITH & PACKARD

SENS.—DETAIL OF WELL IN ARCHBISHOP'S GARDEN.

European Architecture.



COPYRIGHT 1894, BY SMITH & PACKARD

ST. PATRICE, NEAR CHINON.—CHATEAU D'USSE.

PLATE 155

European Architecture.



PLATE 156

PAU,—DETAIL OF FRIEZE OVER DOOR IN CHATEAU DE PAU.

IN ONE OF THE TOWERS OF THIS CHATEAU IT IS SAID THAT MARGARET DE VALOIS GAVE AN ASYLUM TO CALVIN AND OTHER PERSECUTED REFORMERS, AND TOOK GREAT DELIGHT IN LISTENING TO THEIR DISCOURSE, ALTHOUGH SHE NEVER ACTUALLY ABANDONED THE ROMAN CATHOLIC FAITH.

COPYRIGHT 1884, BY SMITH & PACKARD

European Architecture.



PLATE 157

COPYRIGHT 1894, BY SMITH & PACKARD

ROUEN.—ROUEN CATHEDRAL. DETAIL OF PORTAL DES LIBRAIRES, SO CALLED THE BOOK STALLS THAT
ONCE OCCUPIED THE COURT

THIS PORTAL DATES FROM THE XV. CENT., AND THE SCULPTURES ON THE TYMPANUM, WHICH ARE UNFINISHED,
REPRESENT THE RESURRECTION AND THE LAST JUDGMENT.

European Architecture.



PLATE 158

COPYRIGHT 1894, BY SMITH & SPICKARD

ORLEANS.—COURT OF THE HOUSE OF AGNES SOREL.

AGNES SOREL WAS THE FAVORITE OF CHARLES VII. AND HAD GREAT INFLUENCE IN ROUSING CHARLES TO MORE DECISIVE ACTION AGAINST THE ENGLISH.

European Architecture.

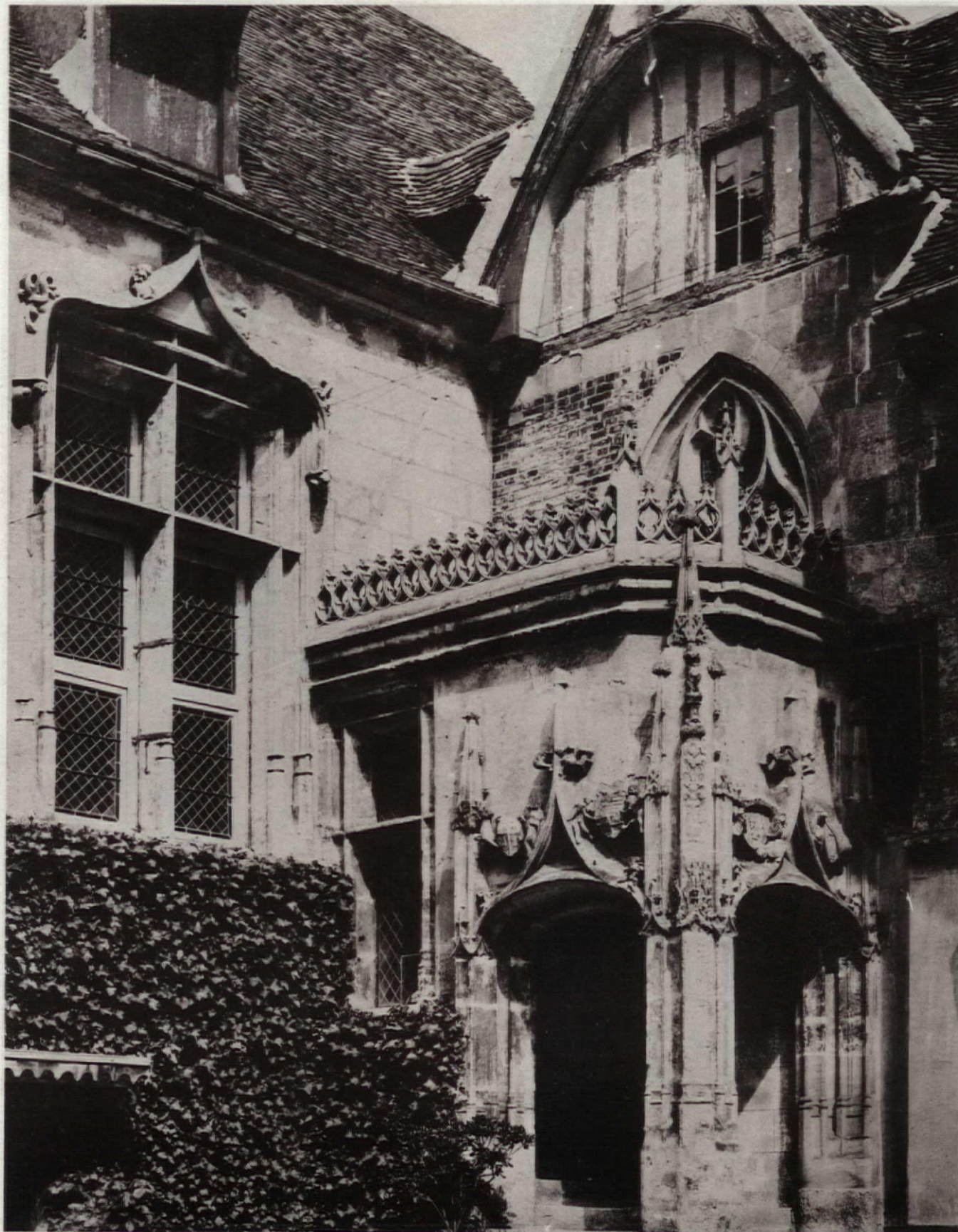

PLATE 159

COPYRIGHT 1894, BY SMITH & PACKARD

BEAUVAIS.—INTERIOR COURT NEAR THE CATHEDRAL.

European Architecture.



PLATE 160

COPYRIGHT 1894, BY SMITH & PACKARD

CHARLIEU.—DETAIL OF DOOR OF THE ABBEY CHURCH.

THIS CHURCH WAS FOUNDED BY THE BENEDICTINE ORDER, AND THIS DOORWAY IS A GOOD EXAMPLE OF THE ROMANESQUE-BURGUNDIAN STYLE.

ARTISTIC WOOD MANTELS

OF 100 DIFFERENT DESIGNS AT ALL PRICES
ARE MANUFACTURED BY THE

INTERIOR WOODWORKING CO.
307 WABASH AVE. CHICAGO.

CONTRACTORS FOR SPECIAL FURNITURE
AND INTERIOR FINISH ~
ARTISTIC FIREPLACE FURNISHINGS
AND TILE WORK OF ALL KINDS ~