

VENETIAN NUMBER.

JUNE, 1894.

PHOTOGRAPHIC FACSIMILES OF

European Architecture.

PUBLISHED MONTHLY.

SECOND YEAR—NUMBER. 9.

PRICE, \$1.00 PER NUMBER, \$10.00 PER YEAR.

Entered at the Post Office at Chicago as
Second-Class Matter.

COPYRIGHT 1894 BY
OLIVER C. SMITH, ALLYN A. PACKARD,
PUBLISHERS,
801 MEDINAH BUILDING, CHICAGO.

The
Improved
Folding
KODAKS

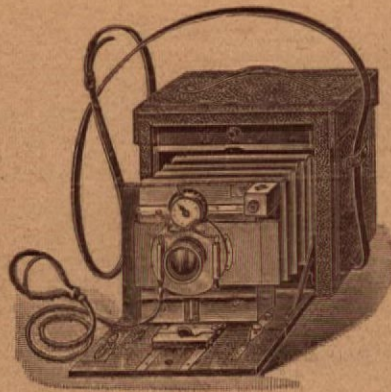

\$60.00
to
\$100.00

Fitted with Double Swing Back, Rising front and Iris Diaphragm Shutter. Can be used with plates and films, and are adapted to Stereoscopic work.

EASTMAN KODAK CO.,

ROCHESTER, N. Y.

SEND FOR CATALOGUE.

..... CONTENTS

NO. 9, JUNE, 1894.

- | | |
|--|---|
| 201. VENICE—Detail of Door of the Capella Corner, Church of the Frari. | 206. VENICE—Detail of Doorway to Palazzo Sanudo. |
| 202. VENICE—Altar Piece in Sacristy in Church of the Frari. | 207. VENICE—Facade of Palazzo Franchetti. |
| 203. VENICE—Detail of Base of a Column at Entrance to Church of Scuola di San Marco. | 208. VENICE—Detail of Ornament of Doorway of Church of S. Giovanni e Paola. |
| 204. VENICE—Detail of Carving in Pilaster, Church of St. Giobbe. | 209. VENICE—Detail of Base of Flagstaff in Piazza San Marco. |
| 205. VENICE—Garden Facade of Palazzo Sanudo. | 210. VENICE—Detail of Well Curb in Church of S. Giovanni e Paola. |



European Architecture.

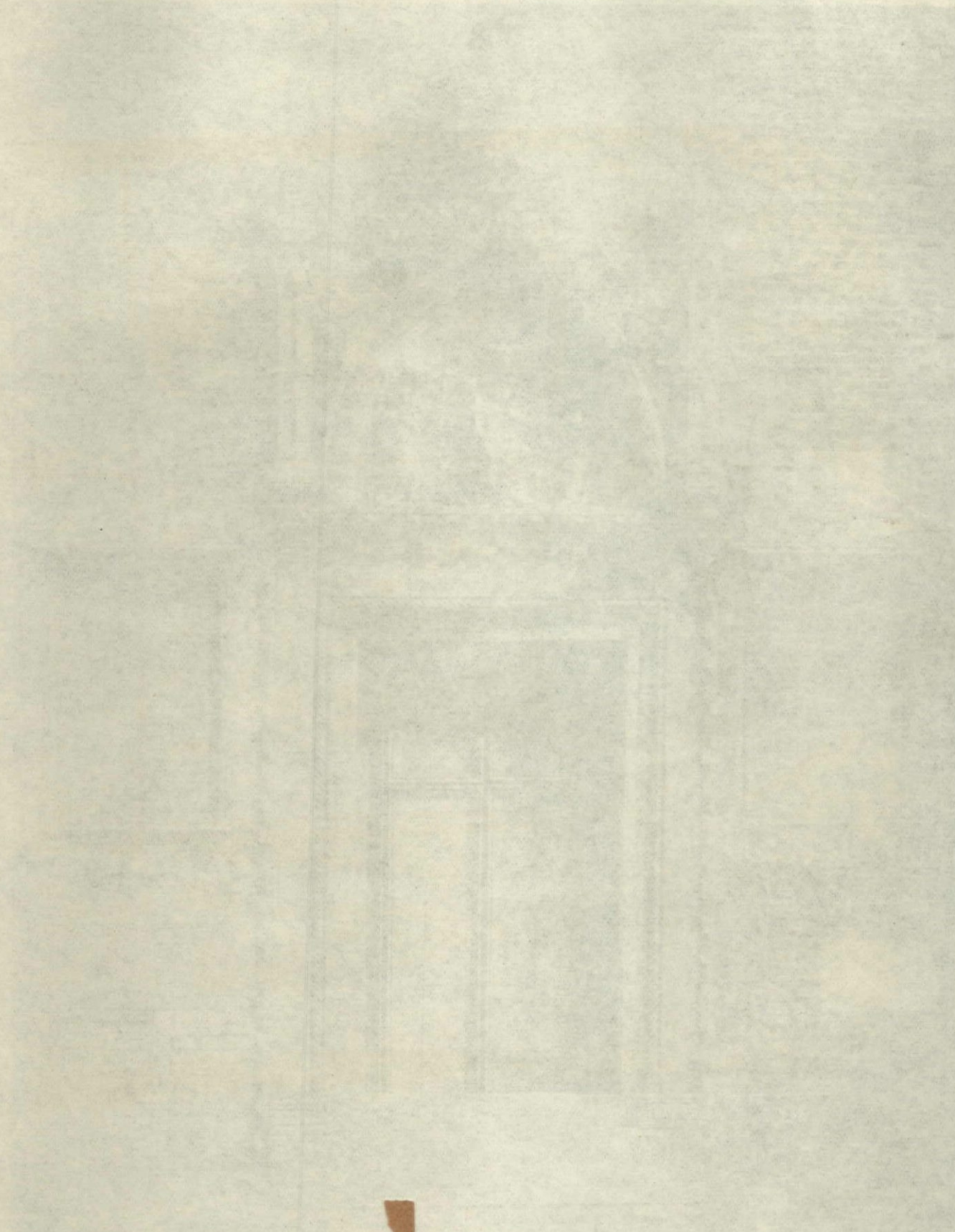

PLATE 201.

COPYRIGHT 1894, BY SMITH & PACKARD

VENICE—OUTER DOOR OF THE CAPELLA CORNER OF THE CHURCH OF THE FRARI.
THE CHURCH WAS ERECTED IN THE 13TH CENTURY BY PISANO, AND IS OFTEN REGARDED AS THE PANTHEON
OF VENICE. THE DOORWAY IS OF A LATTER DATE.

George Washington



European Architecture.



PLATE 203.

COPYRIGHT 1894, BY SMITH & PACKARD

VENICE.—DETAIL OF BASE OF COLUMN AT THE ENTRANCE TO THE SCUOLA DI SAN MARCO.
THE BUILDING WAS ERECTED BY LOMBARDO IN 1485, AND IS NOW USED AS A CIVIC HOSPITAL.

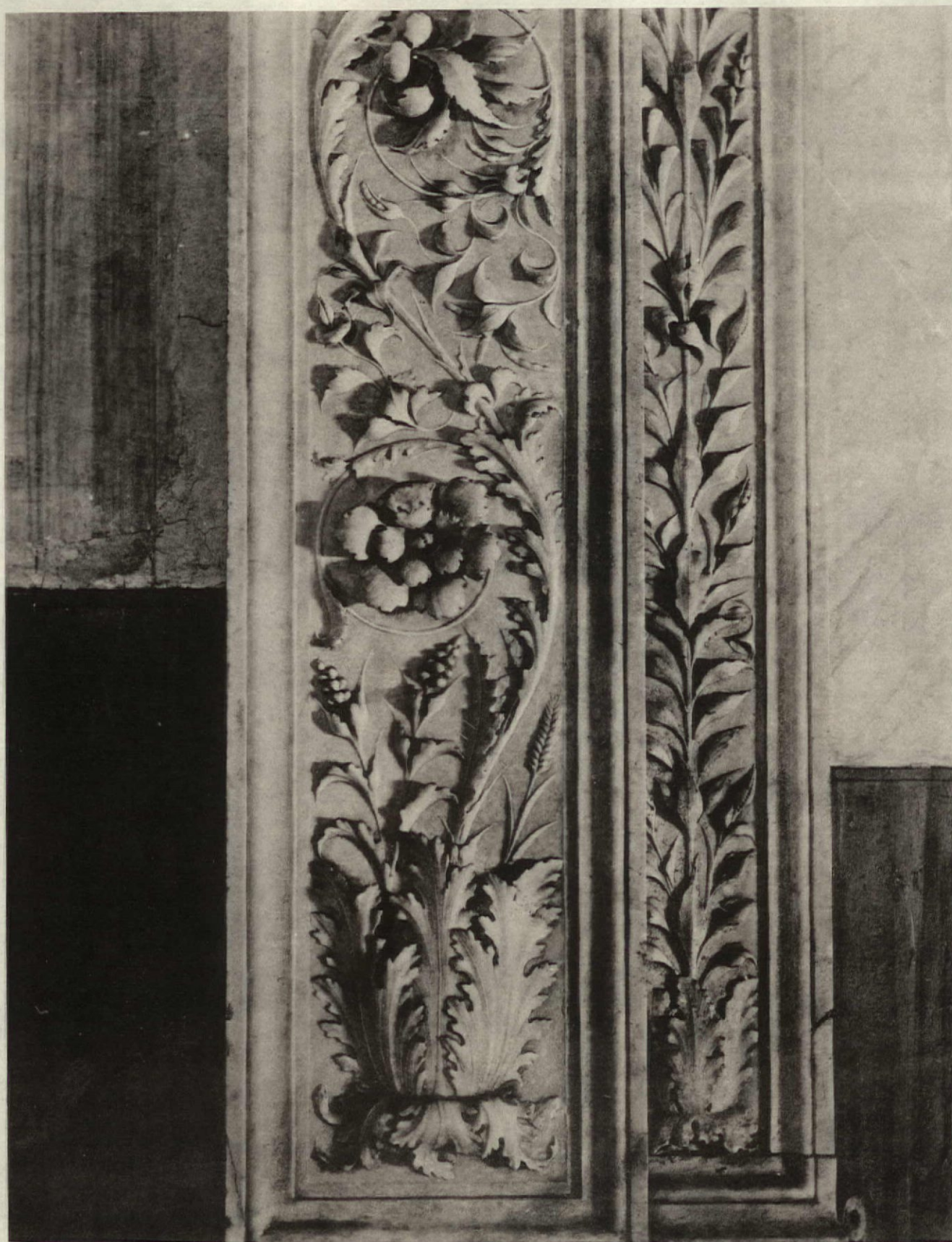

PLATE 204.

COPYRIGHT 1894, BY SMITH & PACKARD

VENICE.—DETAIL OF A CARVED PILASTER IN CHURCH S. GIOBBE.

THE CHURCH WAS ERECTED BETWEEN YEARS 1462 AND 1471. ATTRIBUTED TO LOMBARDO.

European Architecture.

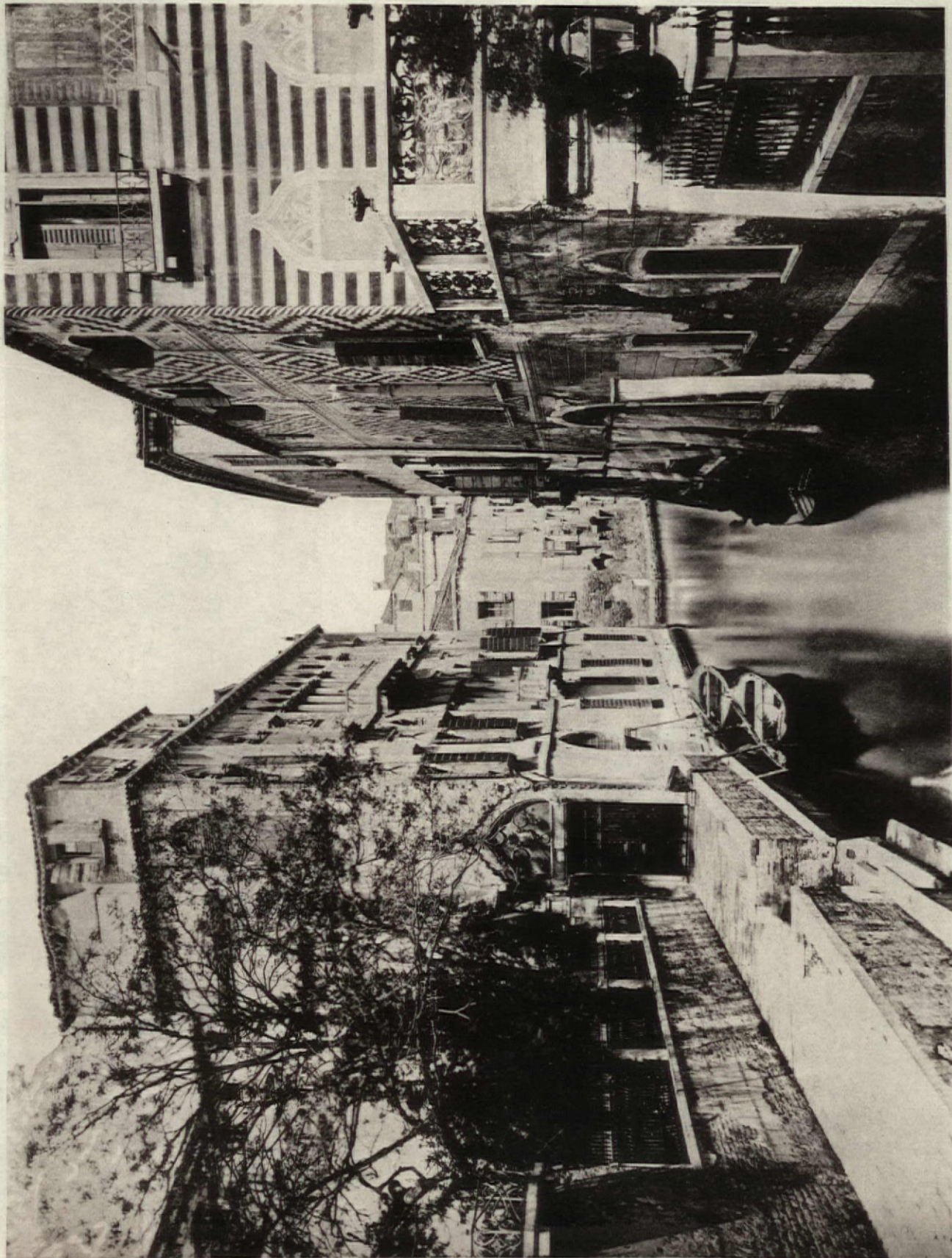

PLATE 305.

VENICE.—PALAZZO SANUDO, ON THE LEFT. 14TH CENTURY.

RESIDENCE OF MARINO SANUDO, WHO WROTE 55 FOLIOS ON THE HISTORY OF VENICE AND THE WORLD.
ONE OF THE FEW VENETIAN RESIDENCES WITH A TERRACE.

COPYRIGHT 1894, BY SMITH & PACKARD.

European Architecture.



PLATE 206.

COPYRIGHT 1894, BY SMITH & PACKARD

VENICE.—DOORWAY TO PALAZZO SANUDO.

THIS DOORWAY IS QUITE PERFECT IN ITS PRESERVATION, RETAINING ITS WOODEN VALUE RICHLY SCULPTURED, ITS WICKET FOR THE EXAMINATION OF THE STRANGER DEMANDING ADMITTANCE, AND ITS QUAIN KNOCKER IN THE FORM OF A FISH.

European Architecture.

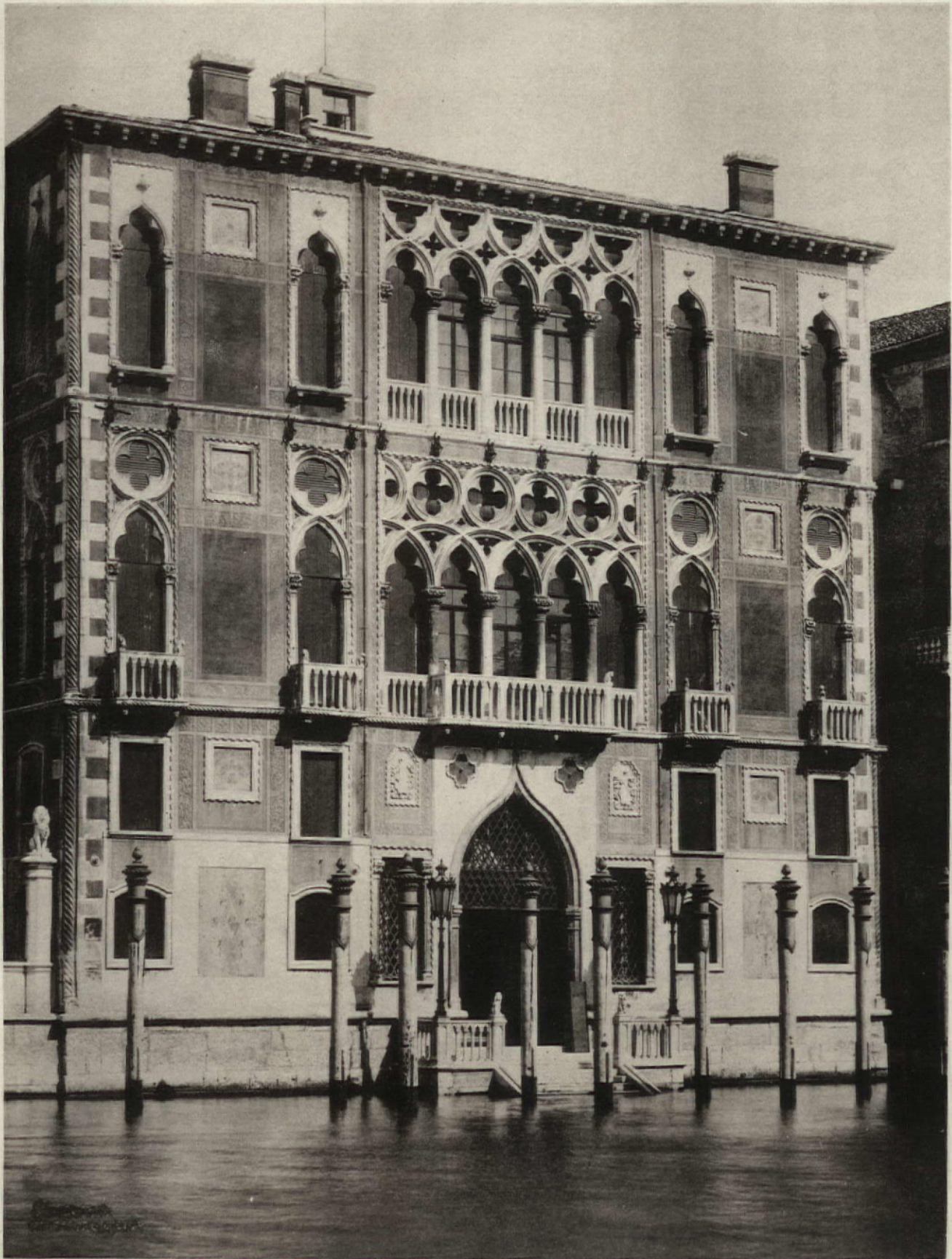

PLATE 207.

COPYRIGHT 1894, BY SMITH & PACKARD

VENICE.—FACADE OF PALAZZO FRANCHETTI, FORMALLY CAVALLI.

ERECTED DURING 15TH CENTURY. RECENTLY RESTORED AND MAGNIFICENTLY FURNISHED BY BARON FRANCHETTI THE PRESENT OWNER WHO IS RELATED BY MARRIAGE TO THE ROTHSCHILDS.

European Architecture.



PLATE 208.

COPYRIGHT 1994, BY SMITH & PACKARD

VENICE.—DETAIL OF ORNAMENT OF DOORWAY TO CHURCH OF S. GIOVANNI E PAOLA.

ERECTED IN 14TH CENTURY. SHOWING A MIXTURE OF GOTHIC UNDER ROMAN INFLUENCE. NEXT TO SAN MARCO,
THE MOST IMPOSING CHURCH IN ROME.

European Architecture.

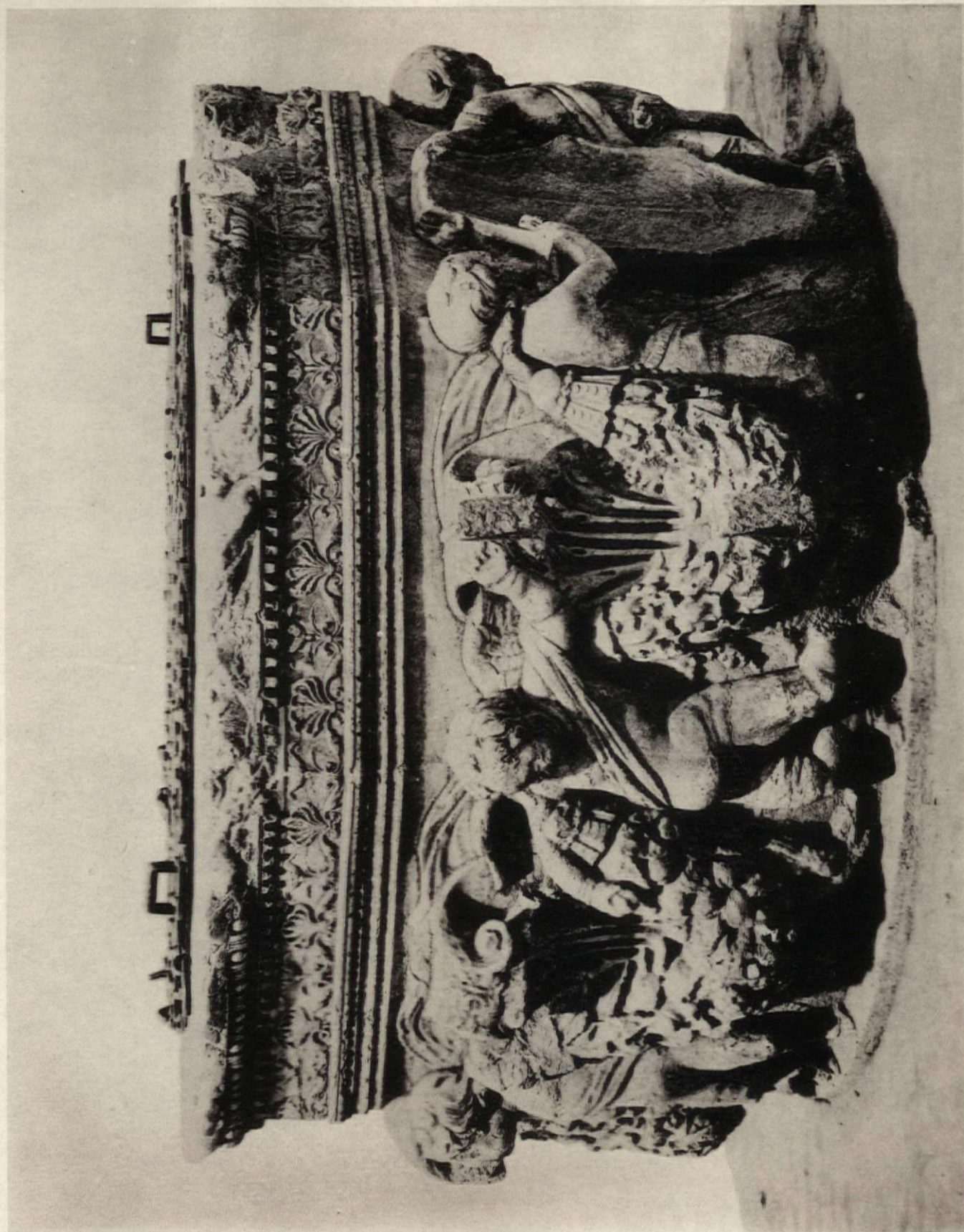

PLATE 209.

COPYRIGHT 1894, BY SMITH & PACKARD

VENICE.—BASE OF ONE OF THE FLAGSTAFFS IN PIAZZO SAN MARCO.

EXECUTED BY ALESSANDRO LEOPARDI IN 1505. THEY ONCE BORE THE BANNERS OF THE KINGDOMS OF CYPRUS, CANDIA AND MOREA TO COMMEMORATE THEIR SUBJUGATION BY THE REPUBLIC.



COPYRIGHT 1884, BY SMITH & PACKARD.

VENICE.—POZZO OR WELL CURB IN SAN GIOVANNI E PAOLA. 14TH CENTURY.

PLATE 210.

A. H. ANDREWS & Co.
 215-221 WABASH AVE. CHICAGO ESTABLISHED 1865
BANK OFFICE AND COURT-HOUSE FURNITURE
 OPERA & CHURCH CHAIRS
 ANDREWS METAL CHAIRS OFFICE DESKS & SCREENS
 CHEAPEST CHAIR MADE BRASS, IRON
 NICKEL, OLD COPPER AND WIRE WORK
 AND BRASS FINISH INTERIOR WOOD WORK
 FOLDING BEDS.

SIX AWARDS
 WORLD'S
 COLUMBIAN EXPOSITION
 1 BANK FIXTURES & METAL WORK
 2 OFFICE DESKS & FITTINGS
 3 FOLDING BEDS
 4 OPERA CHAIRS
 5 METAL (STEEL) CHAIRS
 6 LUMBER DRY KILNS



RESERVED FOR

CHICAGO VARNISH Co.

MANUFACTURERS OF

HIGH GRADE . . .

**Architectural
 Finishes**

41 DEARBORN AVENUE CHICAGO,

Pearl Street and Maiden Lane, NEW YORK.

Pearl and High Streets, BOSTON.

124 North Fourth Street, PHILADELPHIA.

FLANAGAN AND BIEDENWEG

ARTISTS IN STAINED GLASS

POSITIVE MANUFACTURERS IN EVERY BRANCH

HENDERSON'S PATENT COPPER METALLIC SASH

OFFICE & FACTORY
 37-39 ILLINOIS ST

TELEPHONE NORTH 218



CHICAGO

SHOW ROOMS

442-462 WABASH AV



DESIGNS FURNISHED IN ALL
 THE CLASSIC STYLES

ARTISTIC WOOD MANTELS

OF 100 DIFFERENT DESIGNS AT ALL PRICES
ARE MANUFACTURED BY THE

INTERIOR WOODWORKING CO.
307 WABASH AVE. CHICAGO.

CONTRACTORS FOR SPECIAL FURNITURE
AND INTERIOR FINISH
ARTISTIC FIREPLACE FURNISHINGS
AND TILE WORK OF ALL KINDS



CHICAGO HARDWARE MFG. CO.

.. Manufacturers of ..

'CHICAGO' CYLINDER LOCKS

The Largest Assortment of

Artistic Hardware



OFFICES:

NEW YORK. PITTSBURG.

CHICAGO:

421 CHAMBER OF COMMERCE BUILDING.

NOTE.—Special work correctly executed. All locks and knobs made under the Niles's Patent.