

# Metropolitan

# Home

## What Design Pros Know: Great Renovations

Ideas For Rooms Large & Small

Windows: Sheer Dressings

16 Sexy Storage Solutions



ARLENE KELLER  
PLANO CABRIOLET CT 75023-5837  
N/D 97  
#0556  
#5M13  
#KLB3500C097 8#690124  
#BXBCJDR\*\*\*\*\*5-DIGIT 75023  
EJ

October 13, 1997



Classic is

looking good even when nobody's looking.



IT'S A CLASSIC

1-800-TALBOTS

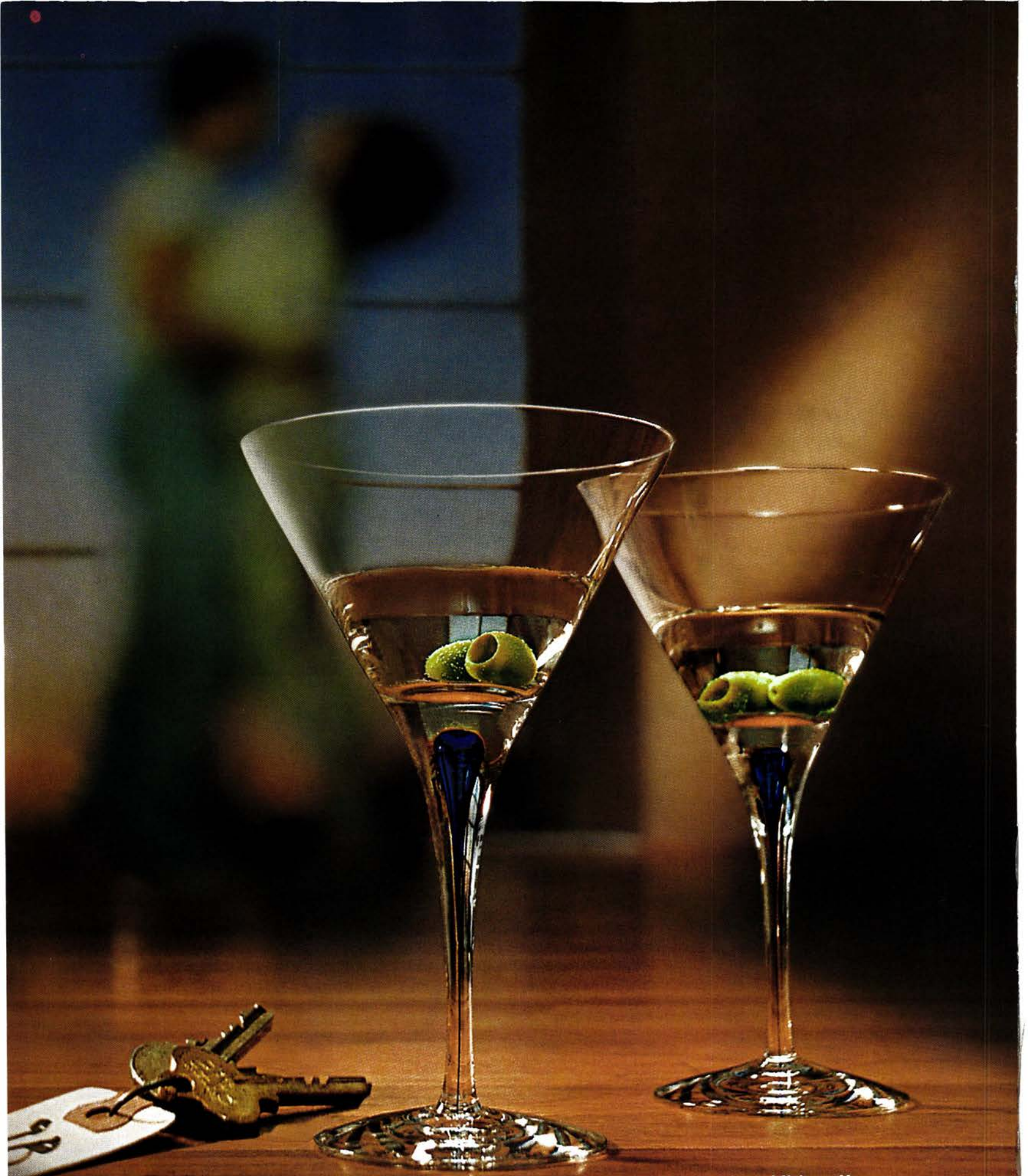

Orrefors is available at Bloomingdale's, Dayton's, Hudson's, Marshall Field's, Macy's, and Neiman Marcus.



**Orrefors  
stem collections.**

**As unique as  
you are.**

**Handcrafted at the  
Orrefors Glassworks  
in Sweden.**

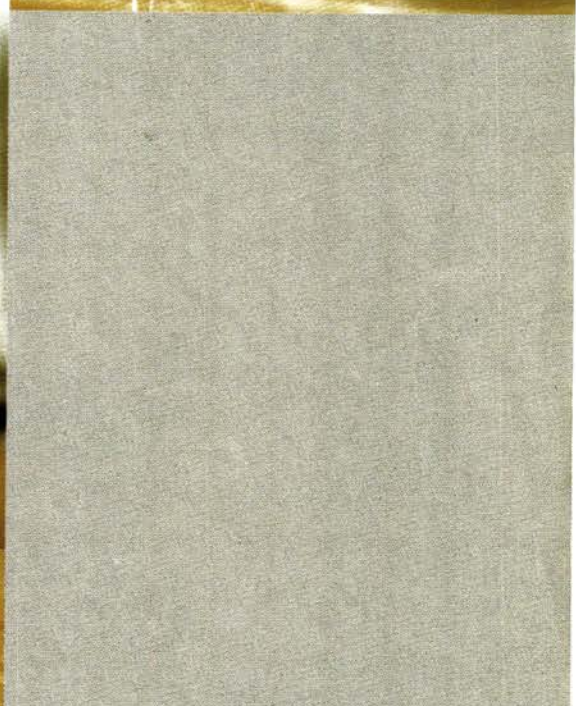

**Visit Galleri Orrefors  
58 East 57th Street at  
Park Avenue, NYC  
or South Coast Plaza,  
Costa Mesa, CA.**

**For more information  
call 800.351.9842**

**Orrefors**  
A National Treasure of Sweden





SHE YEARNED FOR SUNLIGHT,  
yet needed her privacy.

Then Hunter Douglas showed her  
something she had never seen before.

*Introducing Luminette Privacy Sheers™. The surprising union of sheerness and privacy. Inconceivable until now. Yet incredibly, Hunter Douglas has embraced the power of light in a sheer window dressing, without sacrificing privacy.*

*With Luminette Privacy Sheers, soft fabric vanes rotate to invite*



*the beauty of the outside in, or keep the inside out of sight. Transforming any room into a perfect reflection of the mood, the moment, and the personality within.*

*Call 1-800-205-8225 for a free design brochure as well as the location of your nearest Hunter Douglas retailer.*

*Adjustable fabric vanes*

*Soft, sheer fabric front*

1 - 8 0 0 - 2 0 5 - 8 2 2 5

**HunterDouglas**

W I N D O W F A S H I O N S

CHANGING THE WORLD. ONE WINDOW AT A TIME.



48



**INFINITI. OWN ONE AND YOU'LL UNDERSTAND.**



SEPTEMBER/OCTOBER 1997

# Metropolitan Home

Volume XXIX, No.5

## 131 The Renovation Report

Americans are reinventing their homes, tweaking and expanding every kind of environment—from '50s ranches to brand-new condominiums—creating the houses of their dreams.

## 132 MET HOME OF THE MONTH

**All the Comforts of Modern** by Fred A. Bernstein  
A Connecticut carriage house finds new and expanded life as a glass, steel and stucco fantasia on the New England house-and-barn vernacular.

## 142 Coastal Resurgence

 by Jeff Book

In the San Fernando Valley—the quintessential suburb—a postwar modern ranch, circa 1950, was reconfigured for the more sophisticated 1990s.

## 150 Condominimal

 by Frank DeCaro

When a couple decided to downsize, they bought a suburban town house condo, then called in architect David Ling to reinvent it as a minimalist urban loft.



MAURA MCEVOY

**Re-raise the roof beams, carpenters, p. 150.**

## 158 Storage: Put It Away!

 Produced by Sara Ruffin.

Sixteen sweet solutions to the age-old problem of finding a place for everything.

## 162 Refinement of Things Past

 by Helen Thompson

A colonial in Dallas that was built from a stock plan (for an International Style house!) was lovingly and economically eased into the present by an artist/landscape architect pair.

## 168 The Art of Kitchen Craft

 by Jacqueline Goewey

To modernize and enlarge a Pennsylvania kitchen, a sharp architect raised the roof, set the fireplace into a glass wall and sat windows on stainless countertops—but still preserved its cottage roots.

## GARDEN

## 172 In a Planting Gallery

 by Robert Glück

Keeyla Meadows' California yard is a series of floral paintings—bright washes of flowers complemented by benches, arches and vessels of her own design.

## FOOD

## 176 The Spice Route

 by Julia Moskin

New York chef Matthew Kenney is leading the way to intense flavors with his imaginative mix of coarsely ground fresh spices.



**Can this house be saved? You bet your trash it can! p. 162.**

## On the Cover

A standard-issue town house condominium was turned into this minimalist home/art installation by architect/designer David Ling, p. 150. Produced by Linda O'Keeffe. Photograph by Maura McEvoy.

## MET HOME IS ON-LINE!

For information, call 303/604-1464.

America Online (AOL) Key Word: MET HOME

For trial membership and free software, call AOL at 800/803-9595.

## INTERNETWORK

Let's hear from you. We want to know what you think about what you see on our pages. E-mail us at MetEdit1@aol.com.

© 1997 Martini & Rossi, Inc., NY, NY  
Grand Marnier® Liqueur 40% Alc./Vol. (80°)  
Drink with style. Drink responsibly.

## GRAND MARNIER® MARGARITA

1 OZ. SUPER-PREMIUM TEQUILA  
1 OZ. GRAND MARNIER  
1 OZ. FRESH-SQUEEZED LIME JUICE  
SUGAR TO TASTE



ADDING GRAND MARNIER TO A MARGARITA IS ALSO QUITE ENTICING.

**Grand Marnier®**  
IT CHANGES EVERYTHING.



*Chenille Pillow \$35*

*For the store nearest you, or to request a catalog,  
call 1.888.779.5176.*

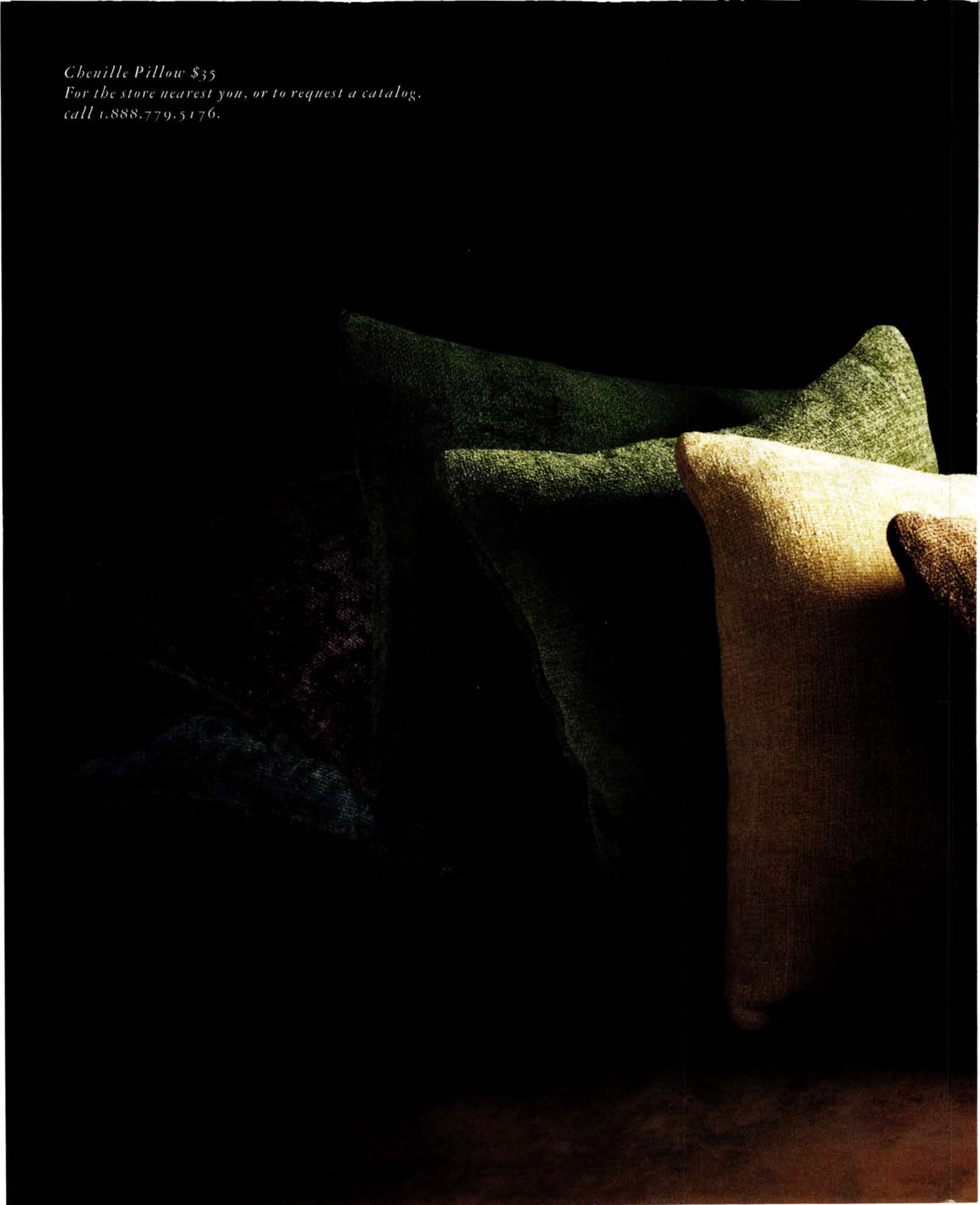

# POTTERY BARN

FURNISHINGS



SEPTEMBER/OCTOBER 1997

# Metropolitan Home

28 **Mailbag**

You asked for it: *Met Home* reads your e-mail.

33 **Take Note** by Arlene Hirst

The Goods... The Word: Wise buys and buzz on everything from bakelite drawer pulls to Web sites to help you renovate.

40 **Metro:** An insider's travel guide to wanderlusting from New York to Napa.

46 **Kitchen Forecast: Bare Essentials**  
by Arlene Hirst

British architect John Pawson, the guru of '90s minimalism, has come to market with a gorgeous kitchen system that keeps all the appliances strictly hidden.

54 **Preview: The Arts of Living** by Michael Lassell  
This year the Cooper-Hewitt turns 100, and it's celebrating with a cunning show—marking the territory where the practical meets the aesthetic: in our daily lives.



How to work with an interior decorator—for less, p. 124.

DAVID HAUTZIG



Squaring the tabletop circle, p. 60. See Resources.

ELLEN SILVERMAN

60 **Editors' Choice: It's Hip to be Square**

by Sara Ruffin

The square root of cool is tableware that finds beauty in all the right angles.

64 **Alternate Housing: Giving Shelter** by Peter Hellman  
Public housing gets a human face-lift and provides jobs for tenants during the reconstruction process.

72 **Weekend Kitchen: Ripe for Dessert** by Janet Fletcher  
End-of-summer fruits dressed up as sweet finales—to the season or any meal.

86 **Market Report: Milan on Main Street** by Arlene Hirst  
America has embraced Italian furniture—cautiously—and is having an influence on what the big manufacturers are putting up for sale.

94 **Architecture: The Price is Light** by Gregory Cerio  
This small Kentucky home built by David Biagi cost a mere \$45,000—a bargain with style to spare.

102 **Weekend Garden: The Narrow-Minded Garden**  
by Brad Kessler

Just because you live in the city doesn't mean you can't grow flowers, herbs and even vegetables.

110 **What the Pros Know: The Light Fantastic**  
by Linda O'Keeffe

The word in easy-does-it window treatments is sheer—colorful, fashionable, fresh as all outdoors.

120 **Decorating: Buy Design(er)** by Susan Brooks  
Even such famous interior designers as Jeffrey Bilhuber are affordable, if you pay only for their advice and do the detail work yourself.

212 **Trend Watch: Plum Crazy** by Linda O'Keeffe  
Designers discover purple, every shade from lilac chiffon to deepest midnight indigo.

**Editor's Page 24 Ask David 50**

**Dr. Swatch 76 Recipes 180 Resources 184**

**SUBSCRIPTIONS**

For information, call 303/604-1464.

# LUCKY BRAND<sup>®</sup>

ALWAYS AMERICA'S FAVORITE



GREAT  
attention  
to  
detail

YOU CAN  
NEVER HAVE  
TOO MUCH  
*Lucky*

AVAILABLE  
Only at  
the Finest Stores

Comfort  
Service  
&  
Value

AWARD  
WINNING

FOUR  
★★★★  
Blue Jeans

Look  
for  
MORE  
Great Products  
SOON

YOU CAN  
NEVER  
GO WRONG  
WITH  
US

ALWAYS WEAR THE CLOVER



KNOWN THE WORLD OVER  
IT'S YOUR GUARANTEE OF QUALITY

[www.luckybrandjeans.com](http://www.luckybrandjeans.com)

NEIMAN MARCUS, ANTHROPOLGIE & LUCKY BRAND STORES



You name it. We can design a kitchen around it. Name a color. Name a style or texture. We've got the countertop



Saffron



Autumn Foliage



Spectrum Violet



Constellation



Periwinkle Mist



to realize your vision. For insight and input, locate an Authorized Formica Design Center by calling 1-800-FORMICA™ ext.1759.

# Metropolitan Home

**Donna Warner** Editor in Chief

**Keith D'Mello** Art Director

**Lisa Higgins** Executive Editor

## ARTICLES

**Michael Lassell** Articles Director

**Arlene Hirst** Senior Editor, Design News

**Jacqueline E. Goewey** Associate Editor

## DESIGN & ARCHITECTURE

**Linda O'Keeffe** Director, Design & Architecture

**Sara Ruffin** Editor, Design & Architecture

**Elizabeth Mahoney** Assistant Editor

## ART

**Andrea Arundell** Associate Art Director/Photo Editor

**Renato Poliafito** Art Assistant

---

**Valerie Pizzo**, Contributing Editor, Production

**Roscoe Betsill**, Contributing Editor, Food

## City Editors

**Nisi Berryman**/Miami Beach

**Barbara Vollmar Bohl**/Washington, D.C.

**Diane Carroll**/Dallas

**Pam Hait**/Southwest

**Laura Hull**/Los Angeles

**Linda Humphrey**/Seattle

**Sarah Downs Loewenberg**/Long Island, New York

**Mindy Pantiel**/Colorado

**Donna Paul**/Boston & New England

**Jean Bond Rafferty**/Paris

**Diane Dorrans Saeks**/San Francisco

**Lisa Skolnik**/Chicago

**Helen Thompson**/Austin & Houston

## Contributing Editors

**Fred A. Bernstein, Aaron Betsky, Veva Crozer, David Elrich,**

**Cara Greenberg, Peter Hellman, Glenn Helmers,**

**Jim Hirsheimer, Dylan Landis, Michael McDonough,**

**Stephanie Pierson, David Staskowski, Katherine Tiddens**

Metropolitan Home and What The Pros Know are registered trademarks. The following are trademarks of Hachette Filipacchi Magazines II, Inc., and their use by others is strictly prohibited: Living the Met Life, Elements of Style, Hot Properties, Dr. Swatch, Screening Room, Met Grill, Design Police, Met Home, Fast Forward, Metropolitan Shop, Met Kids, Kidstyle, The Right Choice, Style for a Song, Winners, Signature Style, Design 100, Creative Eye, Easy Upgrades, Trend Watch, Projects With Heart, Design Buzz, High/Low, America the Collectible, Real Lives.

METROPOLITAN HOME,

1633 Broadway, New York, NY 10019

Copyright © 1997, Hachette Filipacchi Magazines II, Inc.

All rights reserved. Printed in the USA.



*The Toulon Drawer Chest.*

*Style uncompromised by function. This piece holds a TV, VCR and tapes, with plenty of room left over for clothes.*

*It's one of over 100 pieces in the Thomasville Renaissance Collection.*



**Thomasville®**

MAKE YOURSELF AT HOME.

[www.thomasville.com](http://www.thomasville.com)

©1997 Thomasville Furniture Industries, Inc.



*Pity, most of the time you're with it,  
your eyes will be closed.*

Welcome to Thomasville. Where in the hands of our craftsmen, nature is transformed into works of art in the new Renaissance Collection. Our Canopy Bed is as comforting as it is beautiful.

For a free guide to all of Thomasville's Home Furnishings, call 1-800-708-4641.

**Thomasville**<sup>®</sup>  
MAKE YOURSELF AT HOME.

[www.thomasville.com](http://www.thomasville.com)

Unlike Dena, robots don't notice slight  
Which may explain why they don't get

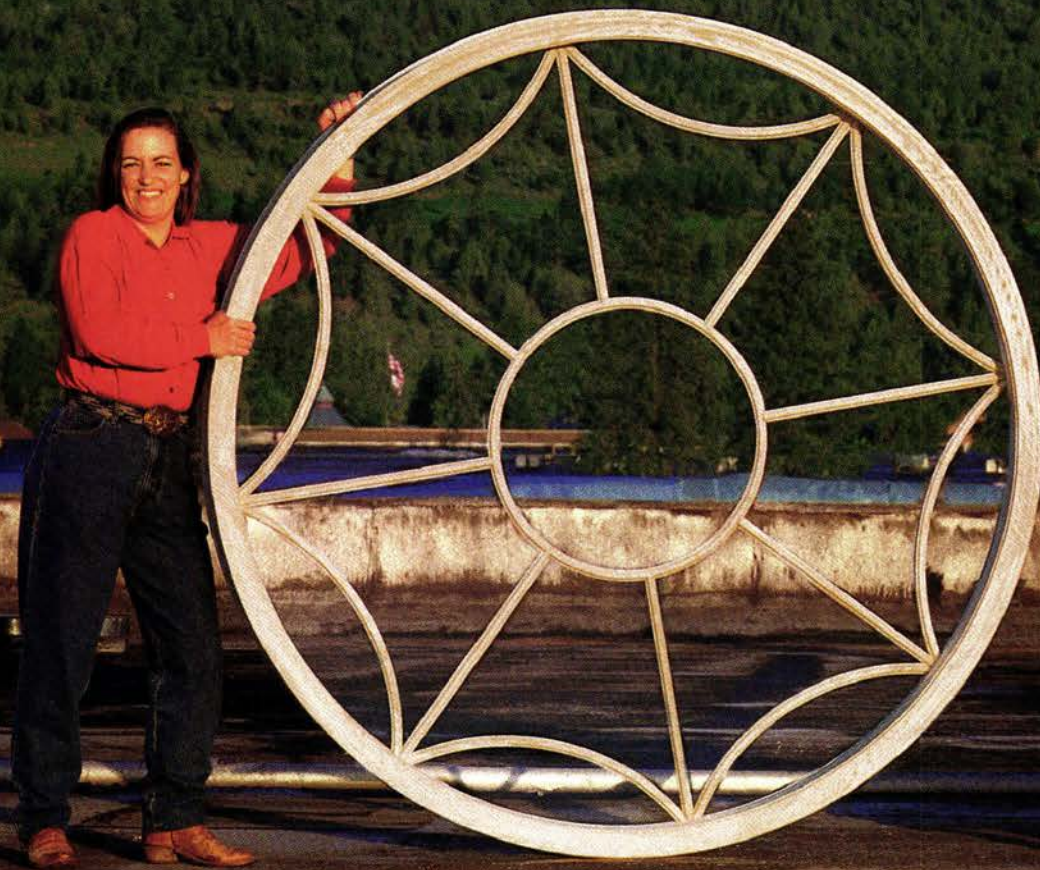

Dena Suing,  
Senior Specials Window Builder  
high atop our beautifully functional factory

imperfections when making windows.  
as excited about posing with their handiwork.

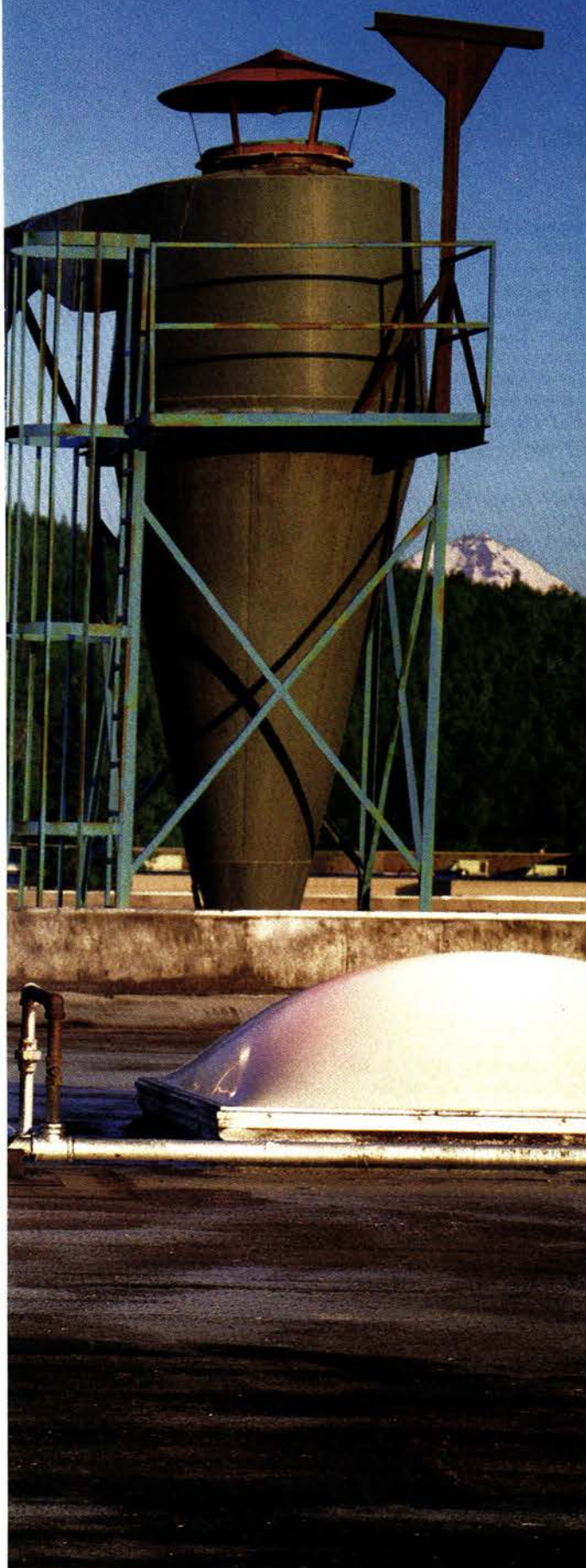

After a decade of wood-  
working, Dena Suing knows  
how to bring out its natural  
beauty. Which could be why  
she's become one of our most  
valuable employees, hand-  
crafting but five custom  
windows a day. However,  
Dena would be the first to tell  
you there's more to the  
beauty of a Pozzi window



Like  
interlocking double mortise tenon joints,  
secured with screws instead of staples,  
for maximum frame strength. And thick  
glass, giving even the most traditional  
design the warmth of energy efficiency as  
well. All shaped to within 1/16" of  
perfection—as is every window we make,  
standard or custom. Sure, wood windows  
can be assembled to the hiss of machines.  
But they come to life with the  
brush of Dena's sandpaper.

  
WOOD WINDOWS®

HANDCRAFTED IN BEND, OREGON.™

To visit, raft the Deschutes to its bend,  
or surf the web to [www.pozzi.com](http://www.pozzi.com).  
Or, for a free catalog, call 1-800-257-9663 ext. MH2.



You'd be  
smiling  
too if you  
were full  
of Baileys.



Male & Female Cookie Jars:  
\$24.95 each.\* Items #5A & #6A.



Male & Female Coffee Cups:  
\$14.95 per set.\* Item #1A.



Sugar Bowl & Creamer:  
\$6.95 each.\* Items #4A & #3A.

To order, call  
1-800-221-6422.

Must be of legal drinking age  
in state of residence.

(Catalog: BLE96; Promo: BA37P.)

\*Plus tax, shipping, and handling.

# Metropolitan Home

## John J. Miller III

Senior Vice President/Group Publisher

## Anne Triece

Associate Publisher

**New York Sales Office:** 1633 Broadway, New York, NY 10019

Tel: (212) 767-5522, Fax: (212) 333-2283.

**New York Account Managers,** Jill Esterman, Lisa Landy

**Sales Development Manager,** Debbie Cryer

**Regional Account Manager,** Suzanne Gaffney, **Sales Assistant,** Edie Richards,

**Direct Response Sales,** Steve Cardello, **Classified Catalog Sales,** Rich Dec,

**Retail Merchandising Editor,** Jo-Anne Pier, **Office Manager,** Betty Smith,

**Promotion Director,** Michael J. Hyman, **Promotion Manager,** Allison McKenzie,

**Promotion Coordinator,** Rich Rennie, **Production Director,** Silvia Coppola,

**Production Manager,** Dana Rubin, **Production Assistant,** Denise Conlon,

**Advertising Coordinator,** Nanette Manaloto

## Regional Sales Offices

**Atlanta:** 2970 Clairmont Road, Suite 945, Atlanta, GA 30329

Tel: (404) 982-9292, Fax: (404) 982-9565.

**Southern Manager,** Dennis Dougherty, **Account Manager,** Yvonne Rakes

**Chicago:** 500 N. Michigan Avenue, Suite 2100, Chicago, IL 60611

Tel: (312) 923-4803, Fax: (312) 923-0170.

**Midwest Manager,** Leslie J. Harris, **Account Managers,** Donna Albergo, Mary Beth Nelson

**Detroit:** 3155 West Big Beaver Road, Suite 209, Troy, MI 48064

Tel: (810) 643-8800, Fax: (810) 643-9119. **Corporate Sales Director,** Kari Groesser,

**West Coast:** 5670 Wilshire Boulevard, Suite 500, Los Angeles, CA 90036

Tel: (213) 954-4824, Fax: (213) 954-4800.

**Western Manager,** Sandy Adamski

**Canada:** York Media Services, 5492 Torbolton Ridge Road, Box 370,

Woodlawn, Ontario K0A3M0 Tel: (613) 832-0576, Fax: (613) 832-0577.

**Account Manager,** John Magner

**Europe:** Oyster Publishing, 13 Cotswold Mews, 30 Battersea Square,

London SW11 3RA England Tel: 071-738-1339, Fax: 071-585-2830.

**Account Manager,** Guillaume Collis

## Edward J. Abramson

Vice President/Associate Group Publisher

## EXECUTIVE STAFF

**Chairman,** Daniel Filipacchi

**President & CEO,** David J. Pecker

**Executive VP & Editorial Director,** Jean-Louis Ginibre

**Senior Vice President & COO,** John Fernell

**President, Hachette Filipacchi New Media,** James P. Docherty

**Senior VP, Director of Corporate Sales,** Nicholas Matarazzo

**Senior VP, CFO & Treasurer,** John T. O'Connor

**Senior VP, Manufacturing & Distribution,** Anthony R. Romano

**Senior VP, General Counsel,** Catherine Flickinger

**VP, Circulation,** David W. Leckey

**VP, Research & Marketing Services,** Susan Smollens

**VP, Communications & Special Projects,** Keith Estabrook

**VP, Director of Marketing & Sales Development,** Lynn Chaiken

**VP, Financial Operations,** Margaret Carroll

**VP, Advertising Director, Global/Corporate**

**Beauty and Fashion,** Tracee Kiner

**Customer Service:** For a change of address, contact your local postmaster directly. For any other service on your subscription, write Metropolitan Home Customer Service, P.O. Box 54537, Boulder, CO 80322-4537 (for faster service, enclose a recent label). Or phone, (303) 604-1464 or fax, (303) 604-7455. Back issues are available for \$6.95 each (\$8.25 Canada, \$13.25 other foreign) in U.S. funds. Send check or money order to: ISI/Metropolitan Home, 30 Montgomery Street, Jersey City, NJ 07302, or call (201) 451-9420.

HIFM  
Hachette  
Filipacchi  
Magazines

Just another innocent  
get-together?



©1997 Imported by The Paddington Corporation, Fort Lee, N.J.  
Baileys Original Irish Cream® Liqueur 17% Alc. by Vol.  
www.baileys.com

## BAILEYS® & COFFEE The Original.

(With a little BAILEYS, your cups and your coffee will never be the same again.)  
These limited-edition BAILEYS coffee cups are available for \$14.95 per set,  
plus shipping and handling (while supplies last).  
Also ask about our other limited-edition accessory collectables.  
To order, call 1-800-221-6422 (Catalog: BLE96, Promo: BA37/Item #1A).

A PERFECT DINNER PARTY REQU  
PREPARATION. HAVING DECENT AP



# IRE'S HOURS OF PLANNING AND PLIANCES DOESN'T HURT, EITHER.



*Fresh herbs as opposed to dry. Going to  
the butcher instead of the supermarket.  
The wedding china, not everyday.*

*Her dinner party was that special. Perhaps the  
brilliant shine of stainless steel inspired her, from a kitchen  
that was special too. Filled with restaurant-quality  
appliances—aka the Pro-Style™ Collection from Jenn-Air.*

*From the quintessential cooktop to the matching  
refrigerator and dishwasher, they're all sleek, gleaming  
and state-of-the-art. The crème de la  
crème, as they say.*

*True, throwing the perfect  
dinner party is a major project.  
But if you've got the perfect kitchen,  
it's a labor of love.*



**JENN-AIR**

THE SIGN OF A GREAT COOK®

For a free brochure call 1-800-JENN-AIR or visit our Web site at [www.jennair.com](http://www.jennair.com)



# It's time to take a closer look

Even those of us with 20/20 vision have walked past friends in the street without seeing them. We've failed to notice a new haircut or even a new building. On such occasions in my childhood, my mother would simply say I was off in my own little world, but this kind of selective blindness, I think, is as much about education as awareness. We have to learn how to see.

Recently, our staff had lunch with the curators of the Cooper-Hewitt, National Design Museum, and Dianne Pilgrim, the museum's director, related an assignment she had as part of a training course at the Metropolitan Museum of Art. The antiquities curator asked the students to describe a Greek vase—in full. Hating the assignment, Pilgrim found it took her over forty pages to capture the shape and angle of each curlicue and leaf. She later realized she had been given an invaluable lesson: “We don't look,” she says now, “even though we think we do.”

Owed to a Grecian urn—or to anything else: the full attention each object deserves (here Heracles wrestles the Hydra).

The subject of this issue is renovation: Clearly, remarking a house forces us to look at our homes and to concentrate extraordinary energy on every detail. The finished projects we show here are successful because the owners took the necessary time to look and to see. They lived in the space, they observed the patterns of daily and

seasonal light. They considered flow, color, pattern and texture. Those who most enjoyed their hard work were able to see during the process (with the help of their architects, designers and contractors), keeping a day-to-day focus on the next detail—with a loving, longing look beyond to that elusive someday when everything would be perfect. It's what they mean when they say—and my mother does indeed say it—“Take time to smell the roses.” Renovation can be a nightmare—or a rose garden. Enjoy the bouquet.



—Donna Warner, Editor-in-Chief

BOTTOM: SIMON WATSON; TOP: CHRISTIE'S IMAGES/SUPERSTOCK

Dreaming In Reality



# LILLIAN AUGUST

To find out more about the exciting world of Lillian August upholstered and fine wood furniture, call 704.433.3200 for the dealer nearest you. Or visit us on the internet at <http://www.drexelheritage.com>



*The decision to remodel my home wasn't easy. But the*

*planned chaos will soon pass and I will enjoy the light. The moon. The stars.*

*my life is ready for a change*

*And the beauty of my new windows. On this I am adamant. On this*

*I won't compromise. On this I am sure.*



**Weather Shield**  
Windows & Doors



*There's more  
to see in a  
Weather Shield  
window™*

*i need more room*

*i need more light*

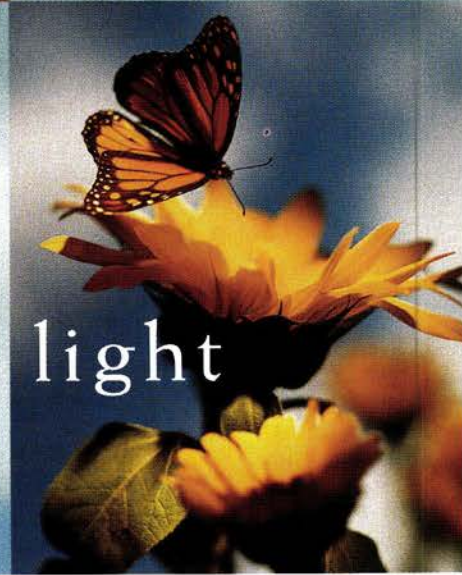
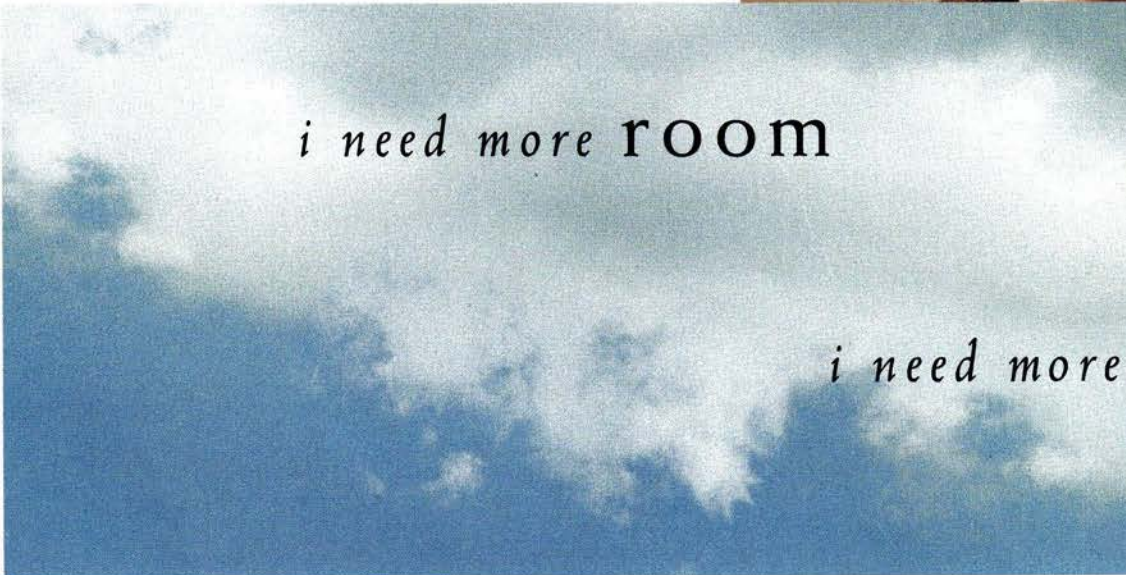

(800) 477-6808 ext 545

[www.weathershield.com](http://www.weathershield.com)



*i need more me*

# Why is America Online #1?

## Easy.



As the choice of nearly half of all online households, AOL is more popular than ever.\* Why? Well, quite simply, it's the easiest to use.

"Yeah, but what am I gonna do on it?" The same stuff you do off it. Like talk with friends. Shop. Play games. Socialize. Pursue interests. Only now a whole lot easier.

Internet and more.  
AOL has chat rooms. E-mail.  
News. Stocks.  
Sports. Kid channels.  
It's all here.



For information or to enroll,  
call 1-800-607-4422.

## Metropolitan Home

\*While we expand our dial-up network, availability may be limited, especially during peak times.

©1997 America Online, Inc.

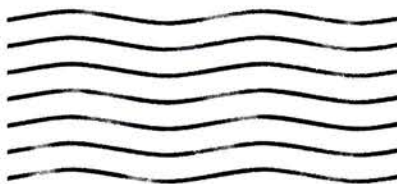

# Mailbag

NOW IS THE TIME FOR ALL OUR READERS TO VOICE THEIR REACTIONS TO OUR PAGES—AND WE MAY EVEN TALK BACK!

### YOU CALL THAT METROPOLITAN?



Webster defines "metropolitan" as "characteristic of a metropolis and sometimes including its suburbs." A Rhode Island lighthouse? A Colorado high-country homestead? Please!!! I have always looked forward to your magazine because it usually complements our town-home lifestyle near downtown Portland. I hope you don't think a beautiful summer in the city is impossible. We know better!

**Cynthia Parnell**  
Portland, OR

*We take your point—and agree that cities are great! But you're pointing your finger at our July/August issue, in which we always feature summer homes. Remember that not all cities are characterized by multiple-dwelling lifestyles. Mr. Webster's dictionary also offers this definition of "metropolitan": "One who... displays metropolitan manners or customs." We think of "metropolitan" as an attitude, and a lot of you readers out there have it!*

### MISSION O'KEEFFE: ACCURACY



In writing about Santa Fe's new Georgia O'Keeffe Museum ("Desert Blooms," *MH* July/August '97), Helen Thompson reports that architect Richard Gluckman "transformed with a reverential redesign" a "two-centuries-old former Spanish Baptist Mission." Not so. He transformed a well-known contemporary art gallery. The Allene Lapidés Gallery had indeed been transformed—by artist Ron Robles, working with Lapidés. It was Robles who turned the original building (not a

two-century old mission, but a sprawling structure built in 1937, which functioned variously as a home, a studio, a Baptist church, and a theater) into a stunning gallery, which was the "lyrical evocation of the local vernacular" that Thompson admired.

**Nancy Lewis**  
Santa Fe, NM

*You are correct that the original building was not 200 years old, but one built in the style of the mission period. We omitted reference to Ron Robles in the interests of brevity, since Richard Gluckman so entirely gutted the gallery that nothing of Robles' estimable work remained.*

### THAT WITCH DOES NOT KILL YOU



The article in your May/June issue by Michael Cunningham ("Her Golden Eye") makes reference to burning [fashion designer] Betsey Johnson at the stake for using so much color in her decorating scheme. I must tell you that I find this a very poor choice of metaphor. No one deserves such a horrific punishment. As many of us modern-day witches, midwives, homosexuals, mentally handicapped people, widows, etc. know, *we* were the historical target of zealot behavior, including burning at the stake. As a result of these remarks I am canceling my subscription. And I would like an apology from your magazine.

**Jessie S. Buckley**  
San Francisco, CA

*We think you've made a bit of a leap from Michael Cunningham's obviously tongue-in-cheek remark: "If minimalism is the*

current religion, someone like Betsy Johnson is a prominent candidate for burning at the stake." Possibly on the edge of good taste, but offensive? As for homosexuals, it's worth noting that Met Home is consistently cited for its ground-breaking inclusion of homeowners who happen to be gay—and we still get angry mail about it.

#### FURNITURE ABUSE

 I have one complaint regarding your otherwise beautifully choreographed Design 100 issue (March/April 1997). Call me conservative, but I was less than impressed with your decision to "redress" classic modernist pieces with fabrics so completely contrary to their original design. Your version of the Barcelona chair looked as if it were ready for the front porch in a mobile home park, and the flower-printed fabric you glued (ouch!) to the Eames chairs hearkened back to the days when decorating with contact paper was "chic." Please allow these beautiful pieces to enjoy their renewed mainstream popularity without feeling compelled to re-create them.

**B. Zimmerman**  
Los Angeles

*First of all, thanks for the compliment. We received a lot of mail about this story, most of it chastising us (although more than one design insider said it was the best thing we'd ever run in our magazine—possibly the best thing anyone's ever run). We were trying to have some fun—to demystify the furniture, perhaps, since it is used so soberly these days. We wanted to show yet another way that people can use iconic pieces of furniture in their homes. The actual chairs we recovered are not vintage, but are still (or again) in production. In your corner are some manufacturers, who refused to participate in "tarting up" their furniture. But that's the glory of choice—which is the core of the Met Home message.*

#### TANGLED WEB

 I was just wondering if you have a Met Home Web site.

**Cass 1911@aol.com**

*We have a brand-new (and much-improved) home page on AOL (American Online). You can access it through the newsstand or by using the Key Word func-*

*tion: METHOME—but you have to have AOL to connect with our site.*

Mail your compliments, complaints, queries and curiosities to MAILBAG, Metropolitan Home, 1633 Broadway, New York, NY 10019, or send them via e-mail to MetEdit1@aol.com.

## THE SHARPER IMAGE HOME COLLECTION™

A catalog of unique, luxurious home furniture and accessories.



The Parading Elephant Table features an intricately detailed base supporting an elaborate fossil-stone top. \$1,695. Free delivery.

To order, or to request a free catalog,  
call 1-800-448-8444 and mention code 10170.

# W Welcome to

**I**f you're looking for a four-wheel-drive sport utility vehicle, you might want to look at something else first.

This chart.

It will let you comparison-shop without actually having to shop. On top of that, it will help familiarize you with the kind of things you have to consider when you're buying an SUV.

**A**nd if you want more information, we can supply that as well. Because we're offering Four x Four 201 at every Land Rover Retailer in America.

We'll equip you with a layperson's guide to 4x4 technology. And a glossary of 4x4 terms.

**W**e'll even take you on an off-road course so that you can experience 4x4 technology in action.

After making nothing but 4x4s for 50 years, we've learned something ourselves.

Everybody receives an education in four by fours eventually.

But it's far preferable to do it *before* you buy one.



**Land Rover  
Discovery SD**



**Toyota 4 Runner  
Limited**



**Ford Explorer  
Limited**

	Land Rover Discovery SD	Toyota 4 Runner Limited	Ford Explorer Limited
Base Price	\$34,625	\$34,328	\$35,530
Base Engine	V8	V6	V6
Permanent Four-Wheel Drive	Yes	No	No
14 Gauge Full Length Boxed Frame	Yes	No	No
Independent Temp Control	Yes	No	No
Four Channel All Terrain ABS	Yes	No	No
Head Lamp Washers	Yes	No	No
Alpine Windows	Yes	No	No
Aluminum Body Cage	Yes	No	No
Inner Body Cage	Yes	No	No
Cargo Capacity	46-70 cu. ft.	45-80 cu. ft.	43-81 cu. ft.
Towing Hitch Receiver	Yes	Optional	No
Towing Capacity	5,500-7,700 lbs.	3,500-5,000 lbs.	1,900-6,700 lbs.
8 Speaker Sound W/ Subwoofer	Yes	No	No
Central Locking Alarm	Yes	Optional	Yes
HomeLink®	Optional	No	No
Seating For Seven	Optional	No	No
Roof Rack	Standard	Optional	Standard
Stadium Seating	Yes	No	No
Hydraulic Rear Step	Optional	No	No
Rear Fog Lights	Yes	No	No



**DISCOVERY**  
**1-800-FINE 4WD**  
[www.LandRover.com](http://www.LandRover.com)

# four x four 101.



**Isuzu Trooper Limited**



**Grand Cherokee Limited**



**Mercedes MClass**



**Mitsubishi Montero SR**



**Toyota Land Cruiser**



**Infiniti QX4**



**Dodge Durango**

Isuzu Trooper Limited	Grand Cherokee Limited	Mercedes MClass	Mitsubishi Montero SR	Toyota Land Cruiser	Infiniti QX4	Dodge Durango
\$38,435	\$34,315	\$35,000*	\$36,905	\$41,488	\$36,045	\$32,000*
V6	I6	V6	V6	I6	V6	V6
No	No	Yes	No	Yes	No	No
No	No	No	No	No	No	No
No	No	No	No	No	No	No
No	No	Yes	No	No	No	N/A
Yes	No	No	Yes	No	No	No
No	No	No	No	No	No	No
No	No	No	No	No	No	No
Yes	No	Yes	Yes	Yes	No	No
46-85 cu. ft.	41-80 cu. ft.	85 cu. ft.	43-80 cu. ft.	12-91 cu. ft.	38-85 cu. ft.	19-88 cu. ft.
No	Optional	Optional	Optional	No	No	Optional
5,000 lbs.	2,000-6,700 lbs.	5,000 lbs.	2,300-5,000 lbs.	5,000 lbs.	5,000 lbs.	3,200-7,000 lbs.
No	No	Optional	Yes	Yes	No	No
Yes	Yes	Yes	Optional	Yes	Yes	Yes
No	Standard	Optional	No	No	Standard	N/A
No	No	Optional	Yes	Optional	No	Optional
Optional	Standard	Standard	Optional	Optional	Standard	Standard
No	No	No	No	No	No	No
No	No	No	No	No	No	No
No	No	No	No	No	No	No

**Y**ou'll look at it and  
see flashes of its fire.  
Touch it, learn to know  
its facets, every one, by heart.

**T**o take it off would be like leaving  
a small part of yourself behind.

Your diamond, extraordinary and rare.

**W**hy wait?

**A** diamond of a carat or more.  
For you, for now, forever.

A quality diamond of a carat or more is so rare that fewer than one percent of women will ever own one. For a portfolio of award-winning diamond designs call 1-800-FOREVER Dept. 17, or see your local jeweler. <http://www.adiamondisforever.com>

*A diamond is forever.*  
**De Beers**

# take Note:

## THE GOODS

① **Bakelite's Back** At least in cabinet hardware—as evidenced by designer Arthur Wang's sleek collection of drawer knobs and pulls for Clue (\$24 each); 212/254-4475.

② **Fashion Forward**

Tom Ford's hot new home collection for Gucci, which runs the gamut from crystal martini glasses to sleek black porcelain dinnerware, includes such instant classics as this sensuous sterling-silver pitcher (\$1,850); 212/826-2600.

③ **Flashback** A gallery dedicated to the work of Gio Ponti, father of modern Italian design (1891-1979) whose work spans six decades, opens this month in New York's SoHo. Galleria Neoponti produces limited-edition reproductions of Ponti's creations, including the Gubbio pitcher with its Cyrano-sized spout (\$240); 888/236-3100.

④ **It's a Stretch** Gisela Stromeyer's sculptural lamps—manipulated columns of lycra fabric—extend from 8 to 10 feet tall. The light comes from halogen spots within (\$1,200); 212/406-9452.

⑤ **Office Glamour** Canadian manufacturer Baronet transforms a classic solid-birch desk chair by spray painting everything but the casters a metallic silver (\$690); 418/387-5431.

⑥ **Retro Restored** Lovers of the past can rejoice. Thanks to the Cooper Hewitt, our National Design Museum, you can get reconditioned originals of the iconic telephone American designer Henry Dreyfuss created in 1937 (\$165); 212/860-6939.

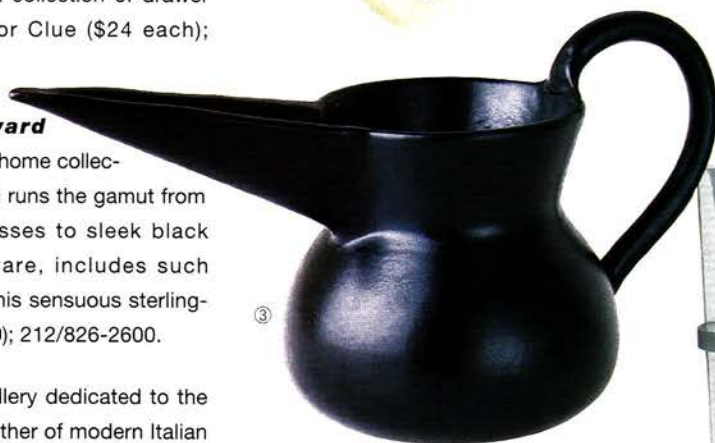

by Arlene Hirst

# take Note:

## THE GOODS

①



❶ **Flounce-free** The sleek, sexy look in sofas is back—with tight seats, firm backs and slender legs. This one, from Mitchell Gold, is covered in a succulent lime-green leather. Slipcover it for a quick color change (\$2,478); 800/789-5401.

②



③



❷ **Traffic Stoppers** These handcrafted earthenware salad plates by English potter Keith Brymer Jones, based on early '30s studio pottery, have a cartoon dream-sequence feeling (\$20 each); at Barneys New York, 212/826-8900.

④



❸ **Juicy Color** Swedish designer Carina Hägg of Hägg & Weil turns her bold, brilliantly colored textiles into everything from lamp shades to 20-inch-square pillow covers (\$25); at Insideout, 516/329-3600.

⑤



❹ **Play by the Numbers** George Sowden's tactile calculator for Alessi—designed originally for kitchen use—blends retro charm, high-tech ABS plastic and joyful colors. It also comes in blue and green (\$100); 617/932-9444.

❺ **Happy-hued Housewares** Krups is known for its sleek, Bauhausian coffee makers and food processors, but this yellow toaster, a radical departure, bursts with color and a quirky shape (\$65); 800/526-5377. FrancisFrancis! espresso maker, irresistibly designed by Italian architect Luca Trazzi, has a retro look reminiscent of Buck Rogers' space ship dashboard (\$500); at Williams-Sonoma, 800/541-1262. That old kitchen standby, the Waring blender, has been reinvented in retro hues like this aptly named Deja Blue (\$130); 800/492-7464.

# M c G U I R E<sup>®</sup>

DESIGN: P. BARKER; PHOTOGRAPHY: M. J. ZACCONE; SHOWING: WASHINGTON, WISCONSIN, UMBRIA; LIVING: HALL; OT LOMANT; SOFA, U.S. PATENT PENDING; MAT 14 BAMBINO TABLE; PHOTO: MARK DARLEY

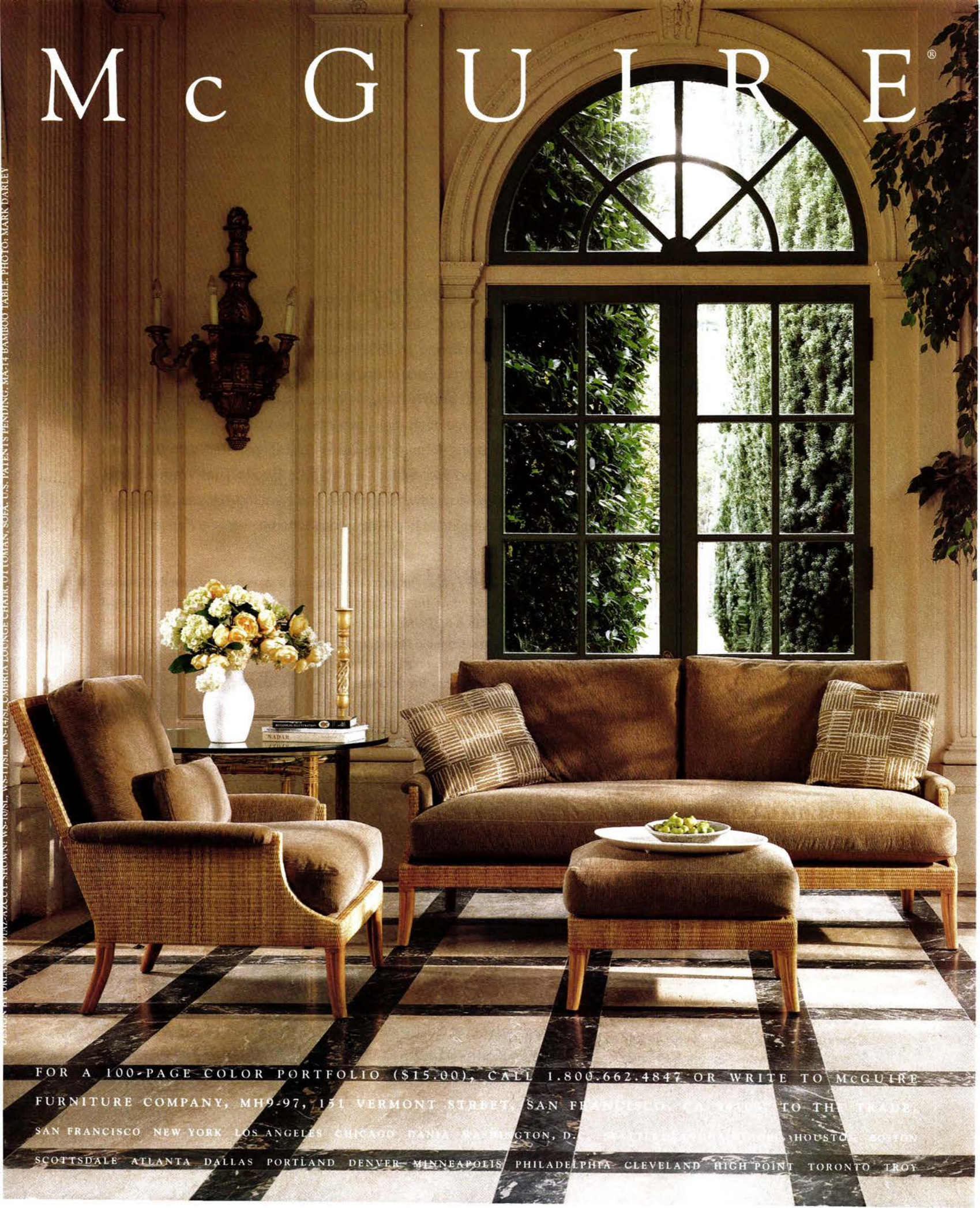

FOR A 100-PAGE COLOR PORTFOLIO (\$15.00), CALL 1.800.662.4847 OR WRITE TO MCGUIRE  
FURNITURE COMPANY, MH9-97, 151 VERMONT STREET, SAN FRANCISCO, CALIFORNIA 94104 TO THE TRADE,  
SAN FRANCISCO NEW YORK LOS ANGELES CHICAGO DALLAS WASHINGTON, D.C. SEATTLE PHOENIX HOUSTON BOSTON  
SCOTTSDALE ATLANTA DALLAS PORTLAND DENVER MINNEAPOLIS PHILADELPHIA CLEVELAND HIGH POINT TORONTO TROY

# take Note:

THE WORD

## **Design Dish**

Jim Cutler and Peter Bohlin, the eco-sensitive architects for **Bill Gates'** Xanadu-like compound in Seattle, used miles of gloriously detailed wood in the interiors; even the baseboards were design compositions (*MH*, May/June '96). Now, most of the wood has been covered with plaster by the Gateses' interior designer, society architect Thierry Despont. Mrs. Gates, it seems, fancies French château-like interiors.

## **Screening Room**

"It's tough to find old farmhouses," says Dan Davis, production designer for the film of Jane Smiley's book, ***A Thousand Acres***. Davis drove every road in Iowa and Illinois before he struck gold in Rochelle, Illinois. "We saw a big row of maples, and I knew it would be a substantial house," he says. Filming took over three months, so the homeowners camped out in a trailer. Their reward (besides a hefty location fee and a chance to meet Michelle Pfeiffer and Jessica Lange): a brand-new porch and freshly painted house.



**Networking** A recent **AOL** search for the words "home" and "repair" yielded a startling 10,023 results. "Decorating" resulted in an alarming 14,363 matches. Then came the happy discovery that major producers of home design and gardening software like **Books That Work** (Visual Home, etc.) and **Broderbund** (3D Architect, etc.) maintain their own sites, which include Web reviews. Instead of wading through thousands of listings, start with the more manageable and well-edited 27 listed by Books That Work's Home Central (<http://www.btw.com>) under the heading "House Structure." Also try Broderbund at <http://www.com/3dhome>.—*Mindy Pantiel*



**Wine Brief** The two new everyday wines that film director **Francis Ford Coppola** has just released—Francis Coppola Rosso and Bianco—would have been right at home in any kitchen scene from *The Godfather*. Coppola, in fact, created the unpretentious wines to commemorate the hearty Italian meals of his childhood. The rustic Rosso is a spaghetti wine to the core; the juicy light Bianco would be great with a platter of crispy calamari. Both wines are blends and both cost \$12 (not exactly a red-checkered tablecloth kind of price),

but that's far less pricey than the Rubicon (\$47), the luscious cabernet that Coppola also produces.—*Karen MacNeil*



**Secret Sources** Lucite, a.k.a. Plexiglas, rescued from its terminally tacky '60s image, is showing up in all the best interiors. But you don't need to spend a fortune. Buy it very inexpensively—at the same place such star designers as **Jeffrey Bilhuber** and **Alison Spear** do: Plexi-Craft has a vast selection and reasonable prices. A set of three nesting tables sells for \$149; 514 W. 24th St., NYC, 212/924-3244.

A woman is sitting on a large, ornate rug with a complex floral and geometric pattern in shades of gold, red, and green on a dark background. She is wearing a maroon, off-the-shoulder, long-sleeved dress and black boots. Her legs are crossed at the ankles, and she is looking towards the camera with a slight smile.

**What's in for  
the fall.**

**What's in for the  
next century.**

*Karastan*

It's haute. Then it's not. For timeless fashion, stick to the classics like Karastan rugs and carpets. For details, call 1-800-234-1120, ext. 91.

Shown: Kurdish. ©1997, Karastan, a Division of Mohawk Industries, Inc.

# CertainTeed For a home that will last



©CertainTeed Corporation 1997



SIDINGS



WINDOWS



ROOFING



INSULATION

# building products. as long as the memories.



CertainTeed building products wrap your home in quality—blending performance, energy efficiency, durability, and style. For a home you will always treasure.

## WARRANTY PROTECTION

Only homes built or remodeled with CertainTeed products come with CertainTeed's exclusive SureStart™ product warranties which include labor and material replacement costs without proration in the early years following application.\* With CertainTeed, you can be sure your new home or remodeling project will remain virtually maintenance free. For all the memories to come.

Ask for quality CertainTeed products for all your building and remodeling needs. They're your choice for a home of a lifetime. Find out more in our free "Building Solutions" brochure by calling 1-800-782-8777.

\*See actual warranties for specific details and limitations.

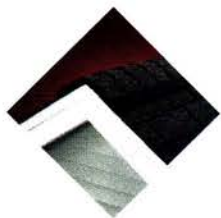

VENTILATION



FENCING/RAILING

## CertainTeed

*Quality made certain.  
Satisfaction guaranteed.*

<http://www.certainteed.com>



San Francisco

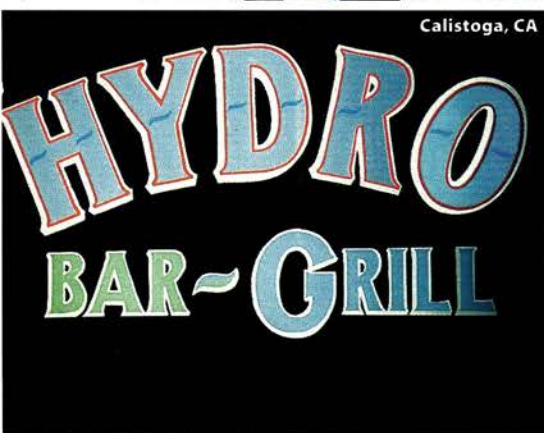

Calistoga, CA

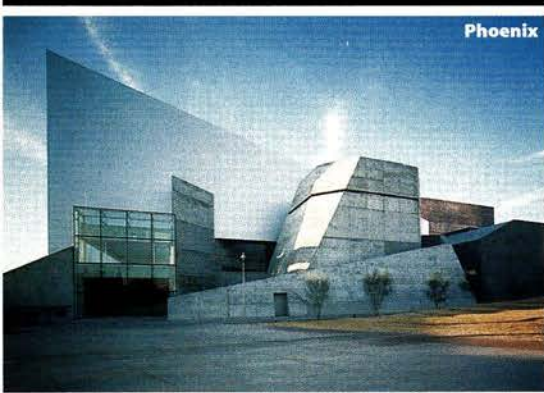

Phoenix



Cambridge, MA

# METRO

**TRAVEL:** An insider's guide to the best new places to eat, shop, sleep and visit—from Napa to New York.

**San Francisco** Following on the heels of his wildly successful restaurant, Rose Pistola, chef Reed Hearon has opened **Rose's Cafe**, an affordable bistro in Pacific Heights. It's a true local hangout, serving hearth-baked focaccias, breakfast sandwiches and wraps. Don't expect Hearon to do any cloning. "It's meant to save neighborhood spirit, not to become a chain," says the chef (shown with Christy Coper); 2298 Union St. at Steiner, 415/775-2200.

**Calistoga, CA** Small-town charm can still be found in Napa Valley. Head for Calistoga and stay at the romantic **Cottage Grove Inn**, where the 16 Craftsman-style cottages have wood-burning fireplaces and two-person Jacuzzis; doubles, \$195; 1711 Lincoln Ave., 800/799-2284. For simple dining, try the red-brick **Hydro Bar & Grill** with its outstanding local wine list as well as many California microbrewed beers on tap. The well-priced menu includes lamb sausage and goat-cheese lasagna. Don't miss the olives—owner Gayle Keller cures them herself; 1403 Lincoln Ave., 707/942-9777.

**Phoenix** The city's newest big architectural gem is Antoine Predock's **Arizona Science Center**. Located downtown in Heritage and Science Park, the \$47 million facility offers 100 interactive exhibits about the human body and mind. Fly a plane, explore magnetism, weave and test the strength of fabrics and visit a planetarium—all in Predock's majestic tribute to the desert. The nine-story aluminum-skinned prism of a building encourages exploration with ramps, hallways and rooms that lead visitors through a series of adventures; 600 E. Washington St., 602/716-2000.

**Cambridge, MA** At Harvard Square's steamiest hot spot, **Tealuxe**, sample several hundred of the world's finest tea leaves. Designed by co-owner Katherine Walsh to resemble European salons, Tealuxe's wall of storage bins towers nine feet high. Choices range from Earl Grey (there are six different types) to rare estate varieties. Among the accoutrements are French stainless-steel filters (\$4.50) and a Japanese ceremonial teapot (\$185); 0 Brattle St., 617/441-0077.

**Weil am Rhein, Germany** **The Work of Charles and Ray Eames**, which opens at the Vitra Design Museum on September 19 (through January 4, 1998) promises to be the definitive exhibition on America's great design team. Vitra collaborated with the Library of Congress, keeper of over one million Eames artifacts—and Vitra itself owns all of the Eameses' furniture prototypes, which it bought from the Eames estate. Don't worry if you can't get to Germany; the show will travel throughout Europe, Japan and the U.S. It will arrive at the Library of Congress in 1999. Shown: The potato chip chair in an original red finish; Charles Eames Strasse No. 1, 011-49/762.170.233.51.

Germany



RED POTATO CHIP CHAIR FROM GARNET HILL CATALOG (800) 822-6216. FROM TOP: CARL DUNCAN; SCOTT COOPER; TIMOTHY HURSLEY; DONNA PAUL.



B L U E T W I S T



Pour two ounces of Skyy vodka over ice and add a twist of lemon. Also known as a Skyy Twist, Skyy Lemon, Skyy Rocks Twist.  
For exceptionally clean, clear vodka produced by four-column distillation and triple filtration, always reach for the Skyy.

DISTILLED IN AMERICA FROM AMERICAN GRAIN. 40% ALC/VOL (80 PROOF) 100% GRAIN NEUTRAL SPIRITS. ©1997 SKYY SPIRITS, INC., SAN FRANCISCO, CALIFORNIA.



London/Baltimore



Miami Beach



Los Angeles

# METRO

**Baltimore** "A Grand Design: The Art of the Victoria and Albert Museum" is the most ambitious show ever undertaken by the **Baltimore Museum of Art**. This stellar survey of the vast collections of the largest decorative arts museum in the world contains many rare objects never before seen in the U.S., including a gilt chair designed by Robert Adam and made by Thomas Chippendale. Opening October 12 (through January 18, 1998), it travels throughout the U.S.; Art Museum Drive, 410/396-7100.

**Miami Beach** If hype and flash is what you *don't* want in this trendy town, try the **Hotel Leon**. The renovated 1929 building has its original fireplaces, facades and woodwork—lovingly preserved by its owners, Munich fashion-business émigrés Eric and Angela Gabriel. They offer a family-style breakfast in the warmly inviting dining room. Rates start at \$125; 841 Collins Ave., 305/673-3767.

**Los Angeles** **The Woods**, a popular family-run floral business in Brentwood, now carries an eclectic, sophisticated miscellanea of American collectible furnishings. Vintage stainless-steel medical cabinets and mounds of assorted old iron pieces

mingle with myriad buckets of single-stem flowers. Specialties include enormous beveled mirrors framed with authentic tin ceiling tile (from \$260); 11711 Gorham Ave., 310/826-0711.

**Paris** Two-star Michelin chef Christian Constant (earned at Les Ambassadeurs in the Hôtel de Crillon) has opened his own restaurant, **Le Violon d'Ingres**. Located in the stylish 7th arrondissement, it's enchanting, delicious and affordable: A four-course dinner with tax and service is about \$50. Constant's food epitomizes modern French cooking. Signature tiny croutons add texture to everything from a rich tatin of *andouillettes* to *pié de porc*; 135 rue St. Dominique, 011-33-1/45.55.15.05.



Paris

**New York City** The designs of **Achille Castiglioni**, one of Milan's great maestros, will be on view at the Museum of Modern Art from October 16 to January 6, 1998. "He's the dean of what's happening today in design," explains show curator Paola Antonelli. "If we didn't identify his work, you might think it was done by a twentysomething Dutch designer." Born in 1918, Castiglioni's amazing body of work includes furniture and lighting. The show also spotlights three interiors, including La Casa Abitata (the lived-in home), done for Florence's Palazzo Strozzi, below; 11 W. 53rd St., 212/708-9400. **MH**

Contributors include Stafford Cliff, Diane Carroll, Laura Hull, Linda Humphrey, Barbara Knox, Donna Paul, Jean Bond Rafferty.



New York City

LOS ANGELES: LAURA HULL; MIAMI BEACH: NISI BERRYMAN



LARSON-JUHL  
CUSTOM FRAMES THE BEAUTY OF YOUR HOME



A great frame does more than beautify the art it surrounds. It touches the entire room, adding elegance and personal style. For the best in custom frames, ask your framer to see the Larson-Juhl Collection.

SHOWN: "PRADO" FRAME. THROUGH CUSTOM FRAMERS AND DESIGNERS.

LARSON · JUHL  
ADDING ARTISTRY TO ART  
WARMTH TO LIVING



Little River™ carpet B41A

The naturally dyed carpets of  
**WOVEN LEGENDS® and BLACK MOUNTAIN LOOMS®**

THE FINEST DEALERS IN THE COUNTRY CARRY THE MOST BEAUTIFUL HANDMADE CARPETS IN THE WORLD

ALEXANDRIA, VA • 703. 548. 0909  
**ALAN MARSCHKE'S  
ORIENTAL RUG GALLERY**

BERKELEY, CA • 510. 526. 1087  
**EMMETT EILAND'S  
ORIENTAL RUG COMPANY**

BETHESDA, MD • 301. 907. 3055  
**MATERIAL CULTURE**

BIRMINGHAM, MI • 810. 644. 7311  
**AZAR'S ORIENTAL RUGS**

BOISE, ID • 208. 384. 0514  
SUN VALLEY, ID • 208. 726. 3453  
**DAVIES - REID**

BOSTON, MA • 617. 262. 1529  
**DECOR INTERNATIONAL**

BRATTLEBORO, VT • 802. 257. 0471  
**A CANDLE IN THE NIGHT**

BUFFALO, NY • 716. 634. 2727  
**KNOT BY KNOT**

CARRBORO, NC • 800. 238. 5850  
CHARLOTTE, NC • 704. 375. 5101  
**GABRIEL, MENEFFEE & ASSOC.**

CHICAGO, IL • 847. 432. 8100  
**JOB YOUSHAEI RUG COMPANY**

CLEVELAND, OH • 216. 333. 2320  
**MCDHURRIES**

HARTFORD, CT • 860. 522. 6368  
**J. NAMNOON ORIENTAL  
RUG GALLERY**

KANSAS CITY, KS • 913. 362. 2006  
**MUNDY & YAZDI ORIENTAL RUGS**

LEWES, DE • 302. 645. 9047  
SALISBURY, MD • 410. 341. 4889  
**JOSEPHINE KEIR, LTD.**

MILL VALLEY, CA • 888. 784. 2927  
SAN FRANCISCO, CA • 800. 707. 7847  
**ALEXANDERS RUGS & IMPORTS**

MORRISTOWN, NJ • 201. 425. 2800  
SHORT HILLS, NJ • 800. 332. 2RUGS  
**RUG & KILIM**

NAPLES, FL • 941. 434. 9584  
**DESIGNERS' RUG CENTER**

NEW HAVEN, CT • 203. 865. 0567  
**KEBABIAN'S ORIENTAL RUGS**

NEW YORK, NY • 212. 674. 1144  
BRONX, NY (THE BRONX OUTLET) • 718. 842. 8772  
DELRAY BEACH, FL • 561. 279. 7777  
**ABC CARPET & HOME**

PASADENA, CA • 818. 440. 9938  
**EASTERN ORIENTAL RUGS**

PHILADELPHIA, PA • 215. 849. 8030  
**MATERIAL CULTURE**

PITTSBURGH, PA • 412. 422. 0300  
**O'BANNON ORIENTAL CARPETS**

PORTLAND, OR • 503. 226. 0116  
**JAMES OPIE ORIENTAL RUGS**

ROCHESTER, NY • 716. 325. 3110  
**THOS. R. PADDOCK  
ORIENTAL RUG EXCHANGE**

SAN DIEGO, CA • 619. 230. 1123  
**DON BLATCHFORD  
CARPETS AND ART**

SCOTTSDALE, AZ • 602. 941. 2995  
**DAVID E. ADLER, INC.**

ST. LOUIS, MO • 314. 862. 4410  
**BENDAS ORIENTAL RUG CO.**

TORONTO, ONT. • 416. 923. 2147  
**TEMPLETON CARPETS**

TOWSON, MD • 410. 828. 4838  
**ALEX COOPER  
ORIENTAL RUGS**

WASHINGTON, D.C. • 202. 328. 8440  
**TROCADERO TEXTILE ART**

WILMINGTON, DE • 302. 654. 0442  
**J.D. KURTZ, INC.**

SAN FRANCISCO, CLEVELAND, LAGUNA NIGUEL, WASHINGTON D.C., MINNEAPOLIS, PHILADELPHIA, BOSTON, PARIS

BAKER KNAPP & TUBBS SHOWROOMS: NEW YORK, LOS ANGELES, CHICAGO, ATLANTA, HOUSTON, DALLAS, TROY, HIGH POINT, SEATTLE, DANIA,



[BAKER ARCHETYPE COLLECTION, DESIGNED BY MICHAEL VANDERBYL]

EXQUISITELY MADE. INTIMATELY KNOWN.  
THESE ARE THE POSSESSIONS THAT WED US TO OUR PAST  
AND BECOME THE LEGACY OF THE FUTURE.  
FROM GENERATION TO GENERATION, BAKER TAKES  
ITS PLACE AMONG THE THINGS WE HOLD PRICELESS.

*Baker*

1.800.592.2537

PLEASE CALL 1.800.59BAKER FOR INFORMATION ABOUT OTHER FINE COLLECTIONS

OR FOR A LIST OF RETAILERS IN YOUR AREA. BAKER FURNITURE, POST OFFICE BOX 1887, GRAND RAPIDS, MICHIGAN 49501



# bare essentials

Minimalist John Pawson's elegantly pared-down kitchen system

has a place for everything—as long as it's out of sight.

English architect John Pawson's claim to fame in the United States rests with his spare interiors for Calvin Klein's flagship Manhattan store (top), an environment that some have called a Zen experience. Now Pawson is expanding from architecture to product, but his effort is no mere plate or teakettle. Pawson has designed an entire kitchen system.

Architect Mies van der Rohe's famous dictum, "less is more," doesn't even begin to describe the kitchen's simplicity. But, as Pawson says, it's what you don't see that's different. Hinges, which he created himself, are



concealed; drawers have invisible stainless-steel finger grips. Cabinets, finished in several coats of polyester lacquer, have a baked matte finish that is almost indestructible. "Even if you chip them," Pawson says, "they'll still be white." And, they'll be exactly the same white as the kitchen sink—at least if you select the porcelain version. (The sinks are also available in stone or stainless steel; the countertops in walnut, stainless or marble.)

Most striking is the total absence of appliances. "I concealed them mainly for calmness," says Pawson. "I don't want people to say, 'Oh, you have a SubZero refrigerator.'" The fact that people might instead say, "Oh, you have a Pawson," doesn't trouble him.

On September 18, the kitchen, manufactured by the Belgian company Obumex, will be at B&B Italia in New York. Not yet priced at press time, the cost will surely be less minimal than the stunning design. **MH**

First came the Calvin Klein store (top). Today, Pawson's kitchens—in lacquer, stainless and marble—are minimal to the max.

by Arlene Hirst

You see  
a room that's  
attainable only  
in your dreams.

We can help  
you make it  
a reality.

We're American Olean Ceramic Tile. With a product line broad enough to express virtually everyone's personal style. And the fashion sense to make every expression dazzling. It's simply the better way to turn your dreams into reality. So call toll free 1-888-AOT-TILE (1-888-268-8453) for the American Olean dealer nearest you.



Simply better.™

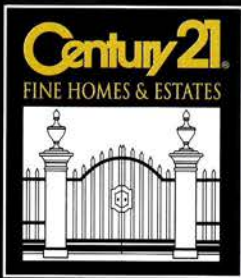

# WHEN ONLY THE BEST WILL DO...

A SAMPLING OF PRESTIGIOUS HOMES EXCLUSIVELY BY CENTURY 21® OFFICES



**South Jamesport, NY** Experience luxury in style with this bayfront Tudor. Must see the sun-filled home with 7 bedrooms, 5.5 baths and a spacious glass lined living room. Large deck and in-ground pool look out onto beach. Multi-levels, fireplaces and lots of light!  
\$1,250,000

CENTURY 21 Albertson Realty  
(516) 765-3800 or (516) 722-2600



**Winchester, MA** Designed in 1915, this home possesses old world charm combined with unspoiled detail: 6 bedrooms, 3 full baths, 2 half baths, huge eat-in kitchen, 3 season sun room and covered porch. Tile and brick throughout. Another highlight is the famous Donald Ross Winchester Country Club bordering the home. \$990,000

CENTURY 21 Fortin  
(617) 729-7777



**Orange, CA** Call this exquisite English Tudor home sweet home. This luxury home offers 5 bedrooms, 4.5 baths, marble entry with spiral staircase, library, game room with wet bar, French doors and windows throughout. The gated grounds feature pool and tennis court.  
\$950,000

CENTURY 21 Beachside  
(310) 947-7834



**North Reading, MA** A luxury setting on a 1 acre lot in prestigious Ridgeway Estates, this custom Tudor Colonial boasts 5 bedrooms, 3.5 baths, 2 fireplaces, hardwood and tile floors, 3 room master suite and 3-car garage. Beautifully landscaped.  
\$675,000

CENTURY 21 Spindler & O'Neil  
(617) 944-2100



**Clifton, VA** This Colonial with Mediterranean flair sits on 5 acres of rolling countryside. Marble, crystal and hardwood accents highlight the 6,000 (+) square feet of living area. It boasts 5 bedrooms, 4.5 baths, gourmet kitchen, huge recreation room and pool. Great for entertaining.  
\$695,000

CENTURY 21 AAIM Realty, Inc.  
(703) 451-5277



**Islamorada, FL** A magnificent view of the Atlantic is just one of the highlights of this new custom home. Features include 3 bedrooms, 2.5 baths, beautiful marble floors, third floor master suite, huge private sun deck, garages and deep-water dockage at your doorstep. The location near the end of a peninsula allows you to enjoy sunrises and sunsets!  
\$795,000

CENTURY 21 Keysearch Realty  
(800) 210-6246



**White Plains, NY** An impressive and stately Colonial. Woodsy views accent 5 spacious bedrooms, 3.5 baths, living room with fireplace, sunken den, modern kitchen, private patio and terrace.  
\$750,000

CENTURY 21 Wolff  
(914) 946-9100



**Taos, NM** Parts of this rambling adobe hacienda date to the 19th century. The 3 bedroom, 2.5 bath residence, guest house and workshop rest on 11+ acres near Taos. Also includes working ranch, barns, stalls and corrals.  
\$785,000

CENTURY 21 Norris Romero Realty  
(505) 758-0080



**New Braunfels, TX** A stunning two-year old home in idyllic private community with private Guadalupe River park! Features 4 bedrooms, 5 baths, 2 complete kitchens, 2 story game room, pool/spa and panoramic hill-country views.  
\$649,000

CENTURY 21 Action Realty  
(210) 625-8061

LOOK FOR CENTURY 21 COMMUNITIES<sup>SM</sup> ON  
KEYWORD: CENTURY 21



For more information on CENTURY 21 Fine Homes & Estates properties, call 1-800-4-HOUSES.

© Registered trademark of Century 21 Real Estate Corporation. Each office independently owned and operated. Equal Housing Opportunity.

## Pristine

As clear and pristine as pure water, the *Angiolo* table is a sculptural form that requires absolute precision to produce. Designer Antonio Citterio's extensive use of translucent glass and metal gives this product a rigorous and rational style.

Place it by a window, and watch the sun illuminate it. The pattern of the floor and moving shadows animate it. This is how design brings pleasure to everyday life.

Another example of how good design makes sense, at Luminaire.

**LUMINAIRE**

Brilliant European Design. At Home. At Work.

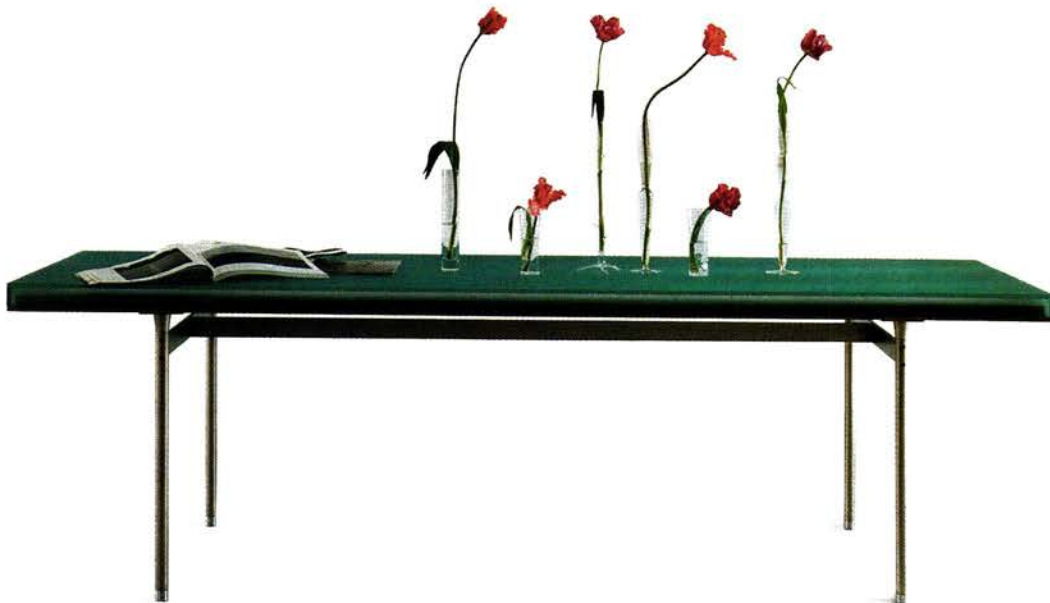

*Miami* 2331 Ponce de Leon Blvd.  
(305) 448-7367 (800) 645-7250

*Chicago* 301 West Superior  
(312) 664-9582 (800) 494-4358



The  
Samode  
Collection

on the 6<sup>th</sup> floor

**ABC**

★ CARPET & HOME ★

888 Broadway at East 19th Street, Manhattan • Open 7 days • 212-674-1144  
777 South Congress (between Linton & Atlantic on I-95), Delray Beach, FL • 561-279-7777

*Design professionals welcome*



the  
modern  
generation

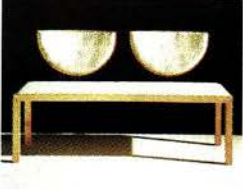
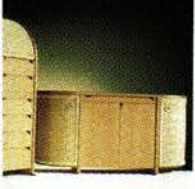
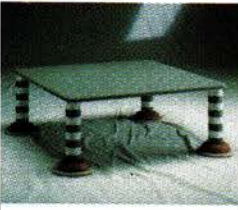
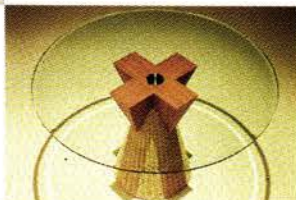
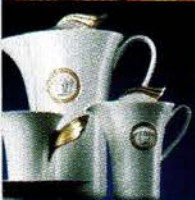

**möbelform**  
1855 griffin rd. b 408  
dania, florida 33004  
tel: 954 922 7234  
fax: 954 925 5019  
toll free: 1 888 662 3546



AD BY ORLANDO AIRAS



## Here's where other easy chairs become difficult.

For an easy chair that truly lives up to its name, check out Quatrine Washable Furniture™. Our slipcovered pieces are European styled and 100% machine washable. Which means you can snack on them, even let your kids walk on them (as if you have a choice) and still have great looking furniture. Our pieces are overstuffed and a full six

inches deeper than most. So nothing is easier to lounge on. What's more, our cup runneth over with more than fifty styles and hundreds of gorgeous fabrics. So if you want beautiful furniture that's extremely easy to live with, call us at 1-800-407-5120. Or visit the nearest Quatrine location. Who knows, you may even fall for an easy couch.

**QUATRINE**  
WASHABLE FURNITURE™

Los Angeles  
310 379 2045

Detroit  
810 644 4705

Dallas  
214 522 2214

Chicago  
312 649 1700

Denver  
303 388 4059



B&B Italia. The choice for quality, harmony and modern living.

Harry, designed by Antonio Citterio.  
To reach the dealer nearest you call 800-872-1697  
B&B Italia U.S.A., Inc. 150 East 58 Street, New York.

**B&B**  
**ITALIA**

Timeless and Treasured



## ASK DAVID

Designer David Staskowski washes a wall, installs French doors, finds a TV sofa.

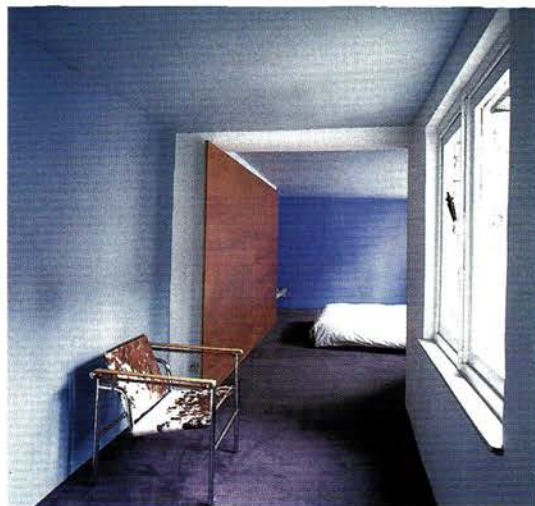

**What painting method and colors do I use to get a layered-wash look?**  
**Ginny Hall**  
**Raleigh, NC**

Layering a thin wash of a second color over a base coat adds depth and texture to walls. Designer Glenn Sestig brushed a wash of white over azure blue in the dressing room/bedroom of his apartment (*MH* May/June 1997, above). You can use the same technique with a multitude of color options for many different results: Burnt orange over a creamy yellow creates the effect of terra cotta; a warm beige over white approximates parchment; and a combination of medium and deep tones of lavender mimics the modernist look of integral-colored plaster.

Brush on a latex base coat (rollers will leave a mottled texture) and allow to dry. Dilute the second color with four parts water. Working in sections, brush on in a random criss-cross pattern with a wide brush. Before the wash dries, blur the brushstrokes with another, slightly damp, clean brush. To complete the wall, wait a few minutes and then use the clean brush to remove some of the wash. Always practice on a large board first. *Decorative Style*, by Kevin McCloud (Simon & Schuster) is a great illustrated guide to creative paint techniques.

**How can I turn my ugly 1960s sliding glass doors into something nicer?**  
**Patti Owen**  
**Buffalo, MN**

Replacing doors is not as major a renovation as you might think. Prefabricated ones in stock sizes (with decent insulation and a mullion grid) start at about \$375 for sliders and \$475 for French doors, and they are widely available. If your current door is an odd size, however, or if you want something special, there are custom manufacturers who can build your dream to exact specifications (but at a cost of \$2,000 and up each). If you're working with a stock-size replacement, you're in luck: The labor involved will require little more than popping them in, patching your wall and replacing the trim.

Before you buy or order your new door, measure the rough opening: Remove interior casing and measure from the header to the rough sill for the height, and between the trimmer studs on each side for the width. Keeping within the current opening will allow you to use the existing header (the framing member that transfers the load of the wall above).

A similar but even more dramatic change is to replace a first-floor window with glass doors. Windows also use a header (and the wall below them is simply filler). Without reframing the wall, you can have a glorious new door into your garden.

**I found the perfect sofa on TV. How do I get one like Frasier's?**  
**Jerri DeSantis**  
**Los Angeles, CA**

Production designer Roy Christopher wanted to give the set of Dr. Crane's Seattle home a certain panache, so he reproduced the sofa Coco Chanel designed for her Paris apartment, and in the same soft brown suede. Since the show's premiere, two manufacturers have followed the leader and produced copies. Mike Furniture's catalog includes a Paris Sofa in cotton brushed twill for \$2,145 (call 415/255-MIKE). French designer Jacques Grange was similarly inspired for his new

collection for John Widdicomb and created a beauty covered in silk velvet (\$4,950, plus fabric). Like Mike's, this version (#2778) is offered nationwide (call 800/847-9433 for a source near you).

Having a sofa specially made by an upholsterer is an often overlooked option. Readers who want a one-of-a-kind sofa seen in magazines or on TV can find upholsterers in local Yellow Pages. Visit a few of the shops to get an idea of pricing, and bring photos to help specify the style of arms, back and cushions. Upholsterers will have a selection of fabrics, or you can go to a fabric supplier for more options. **MH**

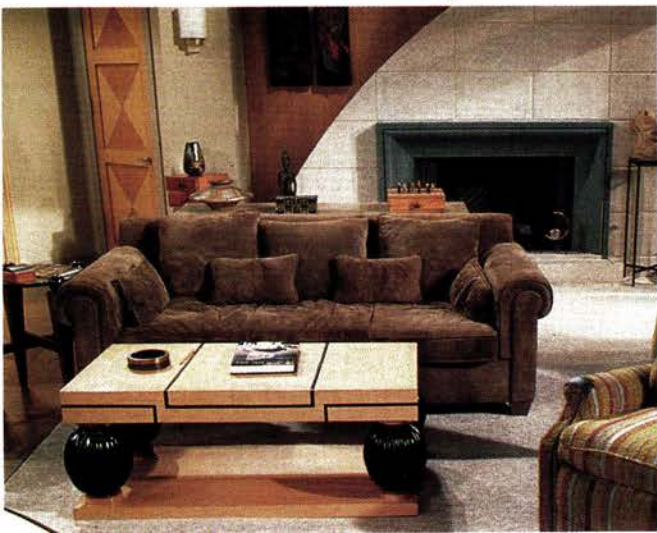

*Getting ready to expand your kitchen? Confused about cleaning antique rugs? Send your questions, with photos if necessary, to ASK DAVID, Metropolitan Home, 1633 Broadway, New York, NY 10019. Or send David e-mail c/o MetEdit1@aol.com. Selected questions will be answered here. Unfortunately, because of the volume of mail, David is unable to respond personally or to return photographs.*

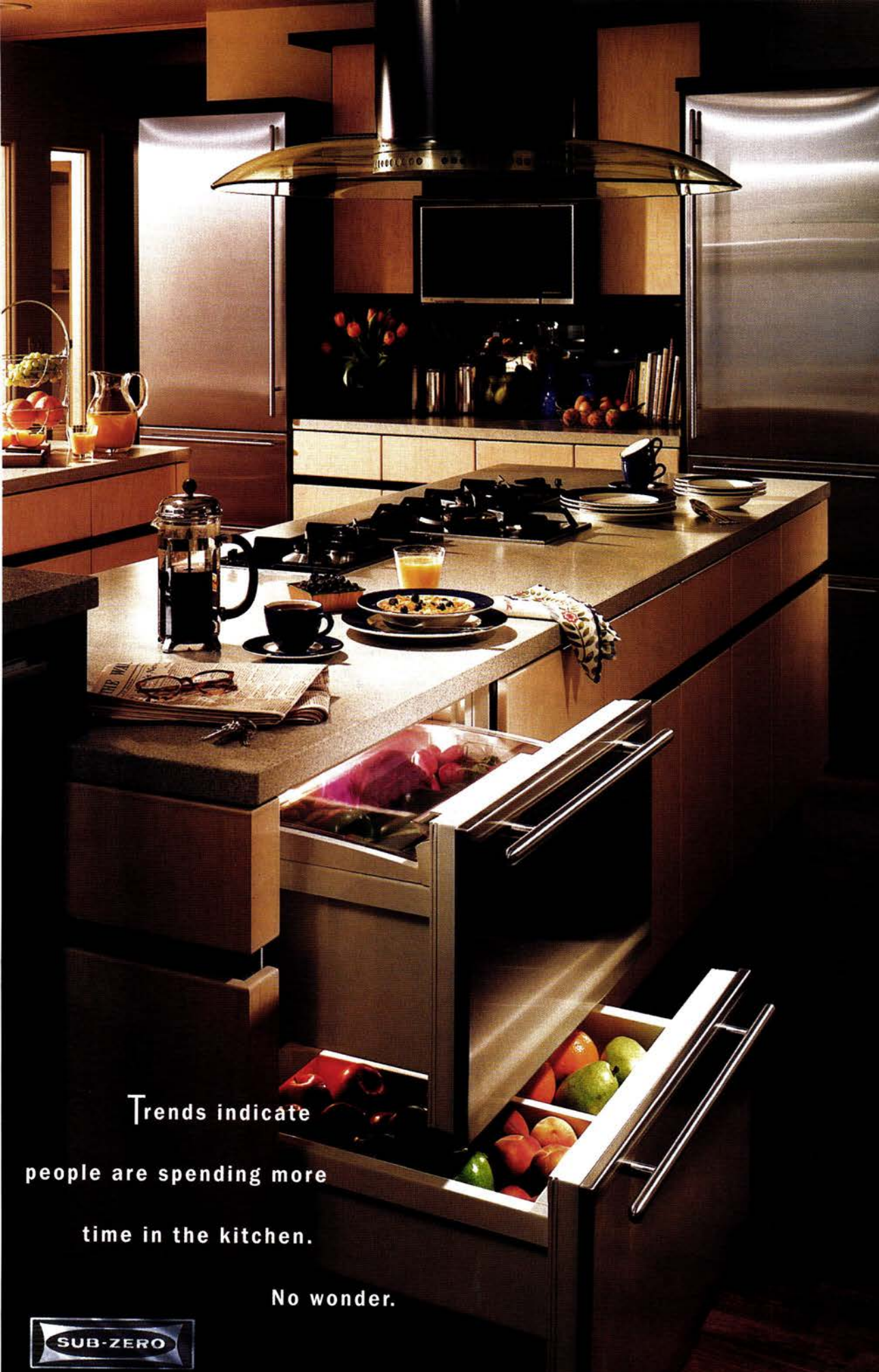

Trends indicate  
people are spending more  
time in the kitchen.

No wonder.



Certainly, all refrigerators are adept at holding your food. But how many can also hold your gaze? With their striking good looks, Sub-Zero's new stainless steel refrigerators and freezers serve as more than an appliance. They can serve as a focal point. Best of all, they feature Sub-Zero's legendary craftsmanship, inside and out. Which is why, when you own a Sub-Zero, making frequent trips to the refrigerator won't necessarily mean you're hungry. For more information, just call 1.800.444.7820.

Tastes great.





With a handsomely reshaped front and rear, the '97 Avenger has an even more aggressive look, both coming and going.

The suspension geometry is designed to keep the wheels perpendicular to the road for better control during cornering and evasive maneuvers.

As good as the new Avenger design looks outside, Avenger owners are sure to be particularly partial to the interior. Both front and rear passengers have the luxury of lots of room, yet the feeling of being in an all-business cockpit is unmistakable.



Best Ownership Experience is strong evidence of Avenger's overall appeal.

### Total Quality Award

In research measuring total quality, Strategic Vision recently found that the '97 Avenger tied for first place in its class.† This 1997 Total Quality Award™ for

A reclining seat back and available six-way power seat help keep the driver alert with a seemingly endless combination of seat positions.

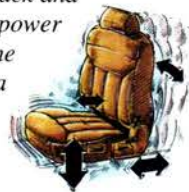

An available new AM/FM stereo system allows you to play both CDs and tapes. Sound good?

Avenger offers enormous 17" wheels and tires for grip and stability. And the double-wishbone suspension system of valves and bushings allowed the Dodge engineers to optimally tune both ride and handling.

# More filling.

The quiet, responsive, 24-valve, 2.5L V-6 is also available on the base model this year.



What makes Avenger so popular is the way it incorporates two things seldom found in the same vehicle. Sport-coupe style and sedan-size room. And as for the style part, as you can see, for '97 it's even tastier. No wonder Avenger, and consequently Avenger owners, enjoy the highest resale in its class.\*

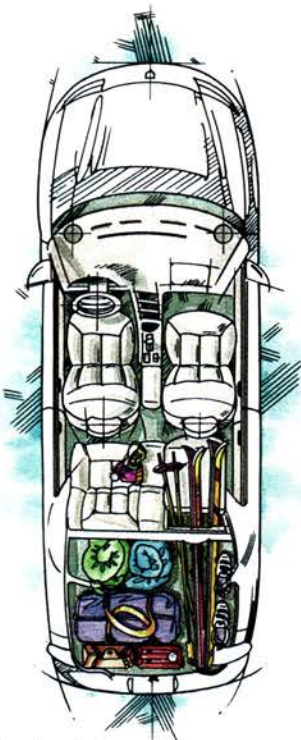

The backs of the split rear seat can be folded down either separately or together to handle long cargo. Or long, big cargo. Fold them up and they're lockable to prevent access to the trunk.

Avenger exceeds 1998 car safety standards. Driver and front passenger airbags are standard. Four-wheel anti-lock brakes are standard on ES. And the comfortable, adjustable front seat belts encourage use.



Avenger is backed by our Customer One Care™ 3-year or 36,000-mile bumper-to-bumper warranty and 3/36 Roadside Assistance.††

For more information, see your friendly Dodge dealer. Or call 1-800-4-A-DODGE.

You can also visit our Web site at <http://www.4adodge.com>

For security sake, a keyless remote with personal alarm is available.



## Avenger The New Dodge

Always use seat belts. Remember a backseat is the safest place for children. \* We calculated resale using avg. trade-in values for '95-'96 models in Ward's Middle Specialty Segment vs. MSRP's published in 10/95-4/97 N.A.D.A. Official Used Car Guide® monthly editions. † Avenger tied in Sports Cars under \$25,000. Strategic Vision's 1997 Vehicle Experience Study™ surveyed 31,521 Oct.-Nov. new vehicle buyers of 200+ models after the first 90 days of ownership. †† See limited warranty & restrictions at dealer. Excludes normal maintenance & wear items.

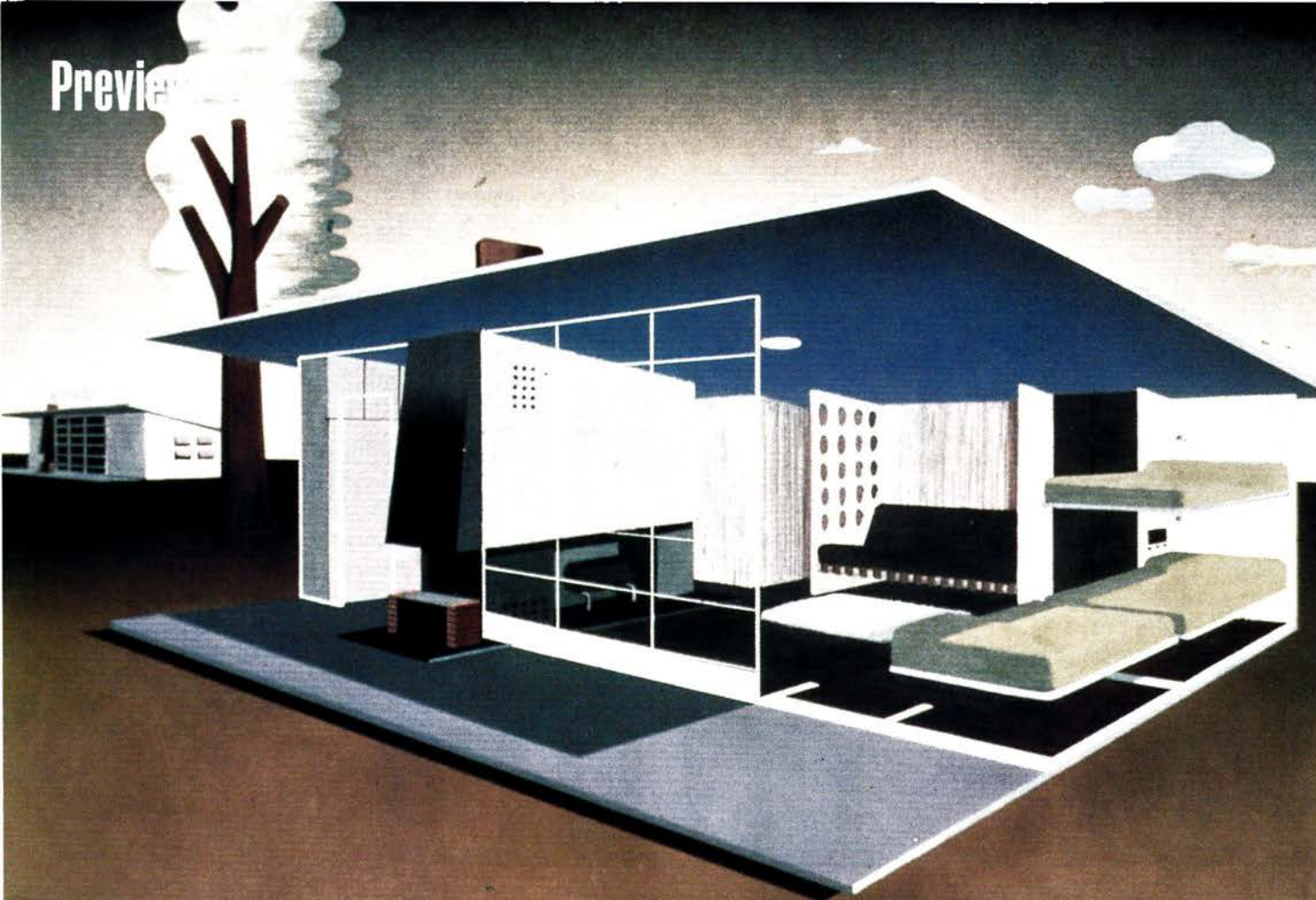

# The Arts of Living

The Cooper-Hewitt Museum is celebrating its 100th

Design—its history and the way it functions—is one of the most misunderstood and undervalued areas of human endeavor. Part science and part art, design is frequently relegated to the back rooms of aesthetics and the side streets of commerce and industry. In fact, because we touch it and use it and rely on it every waking and sleeping moment (even though we may be taking it for granted), design has more immediate relevance to our lives than a painting by Rembrandt or quark theory.

For 100 years now, the New York City-based Cooper-Hewitt has been collecting the artifacts of design. Founded by the three Hewitt sisters, granddaughters of industrialist Peter Cooper, and modeled on the Musée des Arts Décoratifs in Paris and what is now the Victoria and Albert Museum

anniversary with a joyful look at the design of our lives.

In London, the Cooper-Hewitt grew to become the largest repository of design objects in the United States. The collective American treasure chest (the official name of which is now Cooper-Hewitt, National Design Museum, Smithsonian Institution) is the proud but often unsung owner of

250,000 shards of cultural history. These range from centuries-old shoes to moments-old toothbrushes, from architects plans to model trains—the witness to some 3,000 years of ordinary and extraordinary use.

To mark its milestone anniversary, the only U.S. museum exclusively



Top: A 1939 design for a prefab "Sportshack."

Right: A painting of an Elizabethan shoe.

by Michael Lassell

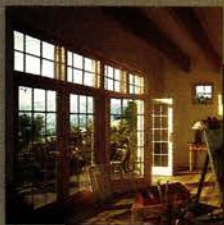

If your patio doors have always  
stuck, squeaked or leaked,  
these could take some getting used to.

Imagine, hinged doors that open easily and close tightly...gliding doors that actually glide. That's the kind of performance you can expect year after year. Which is why choosing Andersen® Patio Doors is a decision you'll never lose sleep over. **Worryproof. Timeproof. Andersen Windows<sup>SM</sup>**

For a guide to building, remodeling, and our 20/10 year warranty, call 1-800-426-4261, ext 2288.



© Andersen Corporation 1997. All rights reserved.

Every object in the centennial show, one curator explains, tells a story about itself as well as a story about us all.

devoted to historical and contemporary design is mounting "Design for Life: A Centennial Celebration." Jointly curated by Susan Yelavich, assistant director for public programs, and Gillian Moss, curatorial chair and assistant curator of textiles, the show consists of some 200 items from the Cooper-Hewitt's permanent collection in an installation designed by graphic artist Stephen Doyle of Drenittel Doyle Partners.

To organize the exhibition, the curators divided the artifacts into three arenas. "Design for Daily Life" includes such hands-on goods and chattel as: ergonomic electric razors, a set of c. 1810 jewelry comprised of mosaic miniatures of classic Roman ruins, fabric designed by children as part of a 1930s Works Progress Administration program and Tibor Kalman's Two-Time Watch for M&Co. from the 1980s.

A British poster from 1930 revels in muscular power. Far right: A glass steam iron from the '40s.

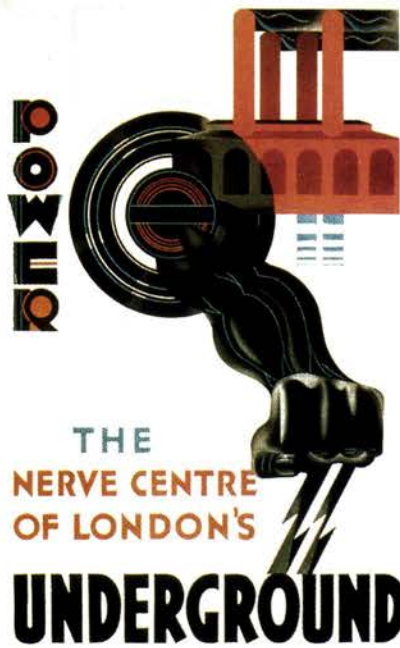

"Design for Shaping Space" not only includes the obvious (plans for private and public habitats), but fantasies of utopian cities, antique wall coverings and such furniture as a Victorian armchair and a c. 1950 Eames rocking chair. "Design for Communicating" embraces telephones and cameras as well as the graphic arts—from children's pop-up books to typefaces and product packaging.

What links the pieces, Susan Yelavich explains, is that each tells its own story while telling us a story about ourselves. "You may love that old teacup because it belonged to Aunt Tillie," she says, "and it's part of your personal world, but it also belongs to the world of teacups: You love it because it's hand-painted with a lovely design, or because it's made of some material that won't break if you throw it against the wall."

POSTER BY EDWARD MCKNIGHT KAUFLE

## YO-YO UNWINDS.

Cellist nonpareil Yo-Yo Ma loves listening to beautiful music of all kinds. Here, he enjoys the warm, lush sounds coming from his Harman Kardon componentry and Infinity speakers. Once again, the great brands of Harman International provide the world's finest audio equipment.

Living room Home theater Computer Concert hall Movie theater

The show is by no means a strictly sober affair, but revels in the sheer delight of invention, from a mid-century prefabricated glass-walled "shack" to a 1940s glass steam iron (all steel was diverted to the war effort). Because "Design for Life" represents less than one percent of the museum's holdings, the Cooper-Hewitt has created a collectible design artifact of its own, a book of the same title, published in cooperation with Rizzoli (paperback, \$35). The book contains many more illustrations than the 200 items in the exhibition, and not all the displayed artifacts found their way into print. **MH**

*"Design for Life: A Centennial Celebration" opens September 30, 1997 (through January 11, 1998) at Cooper-Hewitt, National Design Museum, 2 E. 91st St., NYC; 212/860-6868, <http://www.si.edu/ndm>.*



VICTOR SCHRAGER

harman / kardon

JBL

Infinity



Car Stage Arena Nightclub Stadium Studio

**H** Harman International

[www.harman.com](http://www.harman.com)

HEAR US EVERYWHERE.

Make every room in your home come alive.

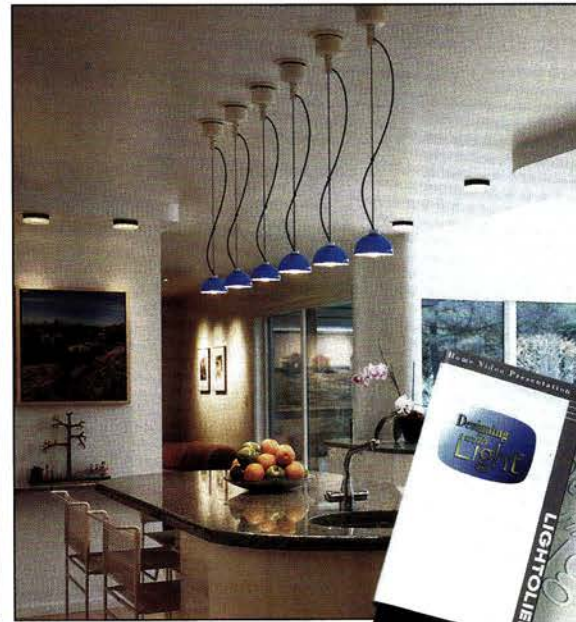
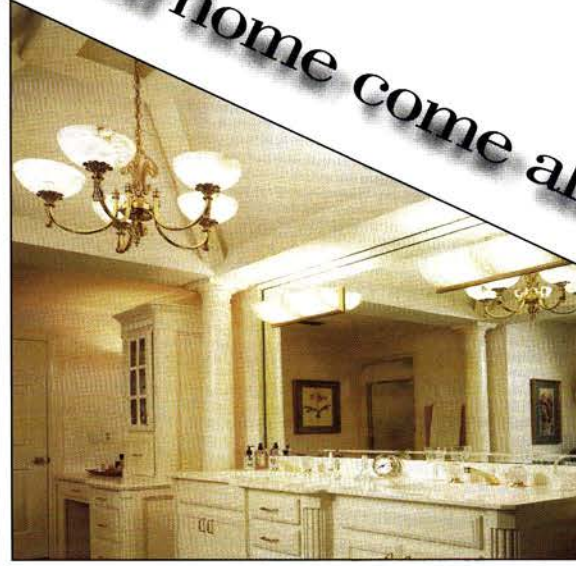
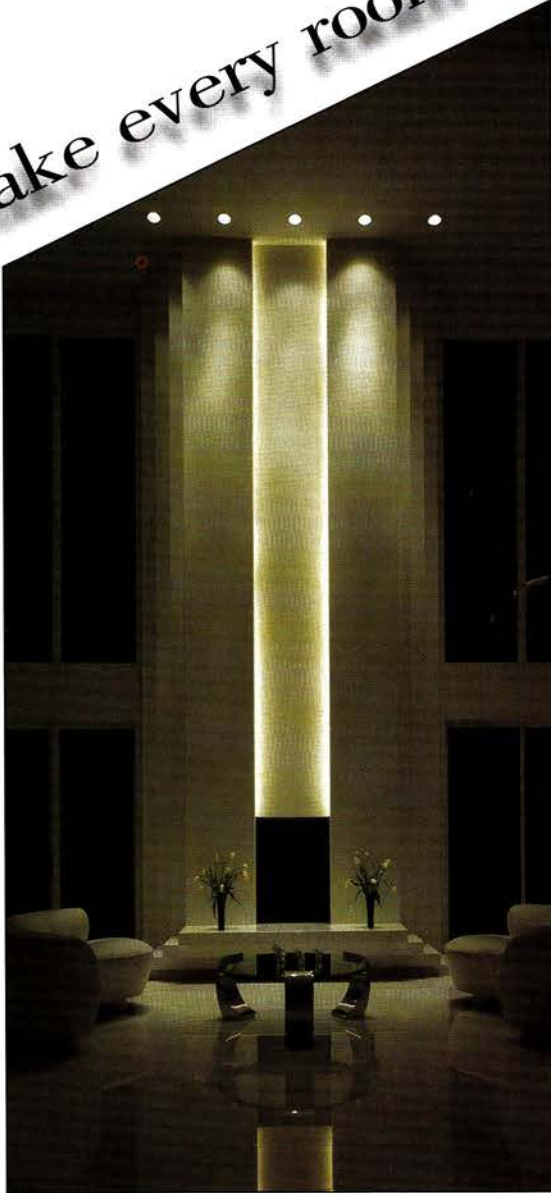

www.lightolier.com



**Order our video and catalog and discover the amazing power of light!**

See for yourself how lighting can make your home a more beautiful, comfortable and valuable place to live by ordering Lightolier's comprehensive *Designing with Light*<sup>SM</sup> home video and 160-page product catalog. You'll get expert advice on choosing the right fixtures and dimming controls so your home's lighting can reflect your unique style and taste. With your order you'll also receive FREE our new *Designing with Light Application Guide* filled with recipes on how to create unique and powerful lighting for every room in your home!



**Order now by calling 800-544-5983.** Or, send your name and address plus a check or money order for \$9.95 plus \$3.95 shipping and handling to: Designing with Light Home Lighting Kit Offer, c/o Lightolier, 631 Airport Road, Fall River, MA 02720.

*Lighting that makes a difference*<sup>SM</sup>

**LIGHTOLIER**<sup>®</sup>

# A Touch of the 30's

The thirties marked the comeback of the art of gracious living. Roche-Bobois designed the Trocadero collection to acquaint you with the many charms of this bygone era. Furniture in the collection is crafted from solid cherry paired with leather, glass and stainless steel. It's the perfect match for today's lifestyle.



PRE CARRE SOFA

(Designed by H. Hopfer), covered in butter soft, full grain, vegetable tanned, Preference leather, shown in "chalk" (choice of 10 colors). Triple-density Bultex® seat cushions.



CONSOLE  
With 1 glass shelf  
51" L x 29 1/2" H x 15 3/4" D.



SQUARE COCKTAIL TABLE  
47" L x 47" W x 15" H.



END TABLE, DISPLAY UNIT AND ARMCHAIR  
Covered in full-grain, pigmented, black calfskin.



DESK  
29 1/2" H x 28 3/4" D with glass top and leather blotter.

For our spectacular 100 page color catalog, please send a \$ 10 check (sorry, no credit cards) to Roche-Bobois (dept. SS2), 183 Madison Avenue, New York, NY 10016. For the store nearest you, call 1-800-972-8375.

NEW YORK  
BOSTON  
CHICAGO  
COLUMBUS  
CORAL GABLES, FL  
DENVER

**ROCHE  
BOBOIS®**  
PARIS

HOUSTON  
LA JOLIA  
LOS ANGELES  
MONTREAL  
PALM BEACH  
PARAMUS, NJ

PHILADELPHIA  
PORTLAND, OR  
QUEBEC  
ROSLYN HEIGHTS, NY  
SAN FRANCISCO  
SCARSDALE

SCOTTSDALE  
SEATTLE  
SKOKIE, IL  
TORONTO  
VANCOUVER

WASHINGTON, DC  
WESTPORT  
WINNETKA, IL  
Opening soon  
SAN JOSÉ, CA

YOUR SENSES HAVE A MEMORY

PARIS • LONDON • BRUSSELS • GENEVA • BARCELONA • ATHENS • ROTTERDAM • MEXICO CITY • BUENOS AIRES • HONG KONG • TOKYO • DUBAI • KUWAIT

# IT'S HIP TO BE SQUARE

Square is the new round (again). Platters, plates, trivets and trays have all the right angles. By Sara Ruffin



Clockwise from top left: Kaj Franck's classic rounded vegetable dish is from Arabia Finland (\$22), the wooden trivet from Japan (\$8.50). Michael Vanderbyl serves up a many-squared lime ceramic plate (\$38) on his flute-edged black charger (\$56), both for Pentimento. The moss stacking tray is made of resin (\$110); it holds a gray crackle coaster (\$7.50 at William Wayne & Co. in NYC). Calvin Klein shapes the brave new minimalism in an Italian stone trivet (\$75); the matte-glazed Metropolitan cup and saucer in chartreuse is vintage '40s (\$40 at Laguna); Calvin's white-angled Georgica platter frames a perfect meal (\$70). The celery-hued Kyoto salad plate is from Laurie Gates (\$30); the black porcelain ashtrays at center are from Gucci (\$65 each). *See Resources.*



## Your Favorite Vacation Spot Could Be At Home.

At Home Depot, we believe the most comfortable, relaxing and attractive place to spend your time should be at home. Whether you prefer enjoying the breeze on your deck or taking in the view through elegant windows, we carry all the quality products to make your dream house a reality. Remodeling or redecorating, at our everyday low warehouse prices you'll save enough money to take a trip...if you really want to leave.



# Brushed Nickel

# JADO

**Soft on  
the Eyes,  
Tough on  
Time**

Coordinated  
Plumbing and  
Hardware in  
Brushed Nickel  
finish from  
JADO®

**A**rchitects, interior designers and homeowners alike will be captivated by a versatile and richly elegant alternative in creating a consistent look that runs throughout the home. The soft luster of Brushed Nickel finish from JADO® is now available on a complete line of plumbing fixtures and coordinated door and cabinet hardware to give an overall feel of warmth and welcome in every room. The subtle beauty of Brushed Nickel finish is available on a wide variety of JADO's hallmark styles and designs, including the Crystal Collection for just a touch of crystal radiance.

True to JADO tradition, the complete line of Brushed Nickel luxury bath fixtures and coordinated hardware comes standard with JADO® world-class precision engineering and meticulous craftsmanship to ensure a lifetime of lasting beauty.

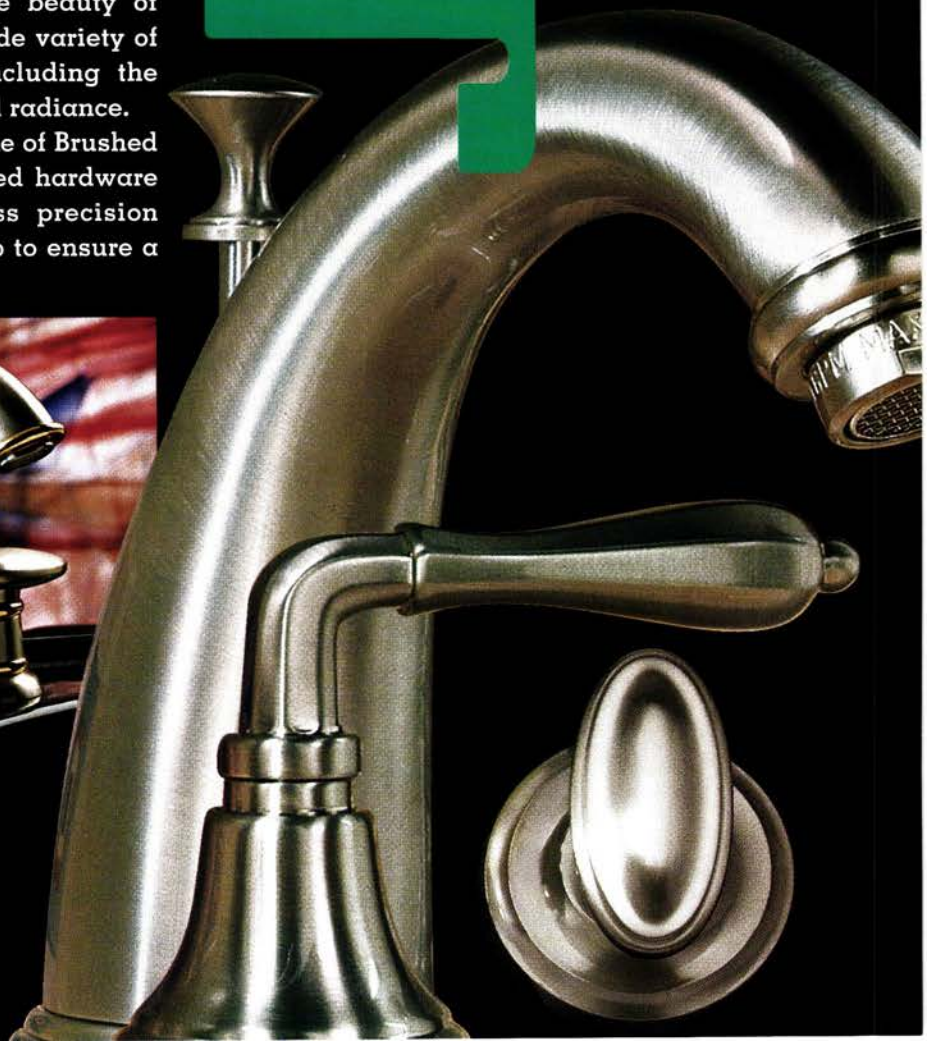

P. O. Box 1329, Camarillo, CA 93011  
For further information call:  
Phone 805-482-2666  
Fax 805-484-4799

Saturday, 1:44 p.m.

## Woman loses self in sofa.



People buy sofas with very specific moments in mind. That can be anything from formal social occasions to simple Saturdays. But with prices from around \$600 to \$1400, Rowe Furniture makes virtually any moment affordable. There are dozens of styles to choose from. Hundreds of fabrics.

Even slipcover designs like The Churchill, shown here. For the store nearest you that carries Rowe Furniture, call 1-800-334-ROWE, or visit our website at <http://www.rowefurniture.com>.

**RoweFurniture**

## giving shelter

Instead of impersonal barracks that stigmatize tenants, one Pennsylvania town is building public housing designed for living.

Not every public housing resident gets a job building her new home. But here's Tina Johnson, on a late spring day, hammer in hand, nail pouch hip-slung, doing just that. Behind her is the decrepit, 55-year-old warren of flat-roofed apartments called the William Penn Houses, one of five public housing projects scattered across Chester, Pennsylvania—

1,700 units in all. Tina lives in a cramped two-bedroom apartment in the old 240-unit project. In September, she'll move into the new, infinitely improved Penn. To suggest that the houses will look like your average residential town-house development might seem like faint praise. But to Tina Johnson, and to anyone else who's lived in the "cell-block" style of the old Penn, it's a triumph.

Chester (pop. 39,000) is nestled by the broad and deep Delaware River, just 15 miles southwest of Philadelphia. It was once a thriving town, its waterfront thick with steelmaking and shipyards. In the 1970s, jobs started to leave—and kept on leaving. Block after block of graceful homes decayed. Only the welfare rolls grew.

Rife with crime and disrepair, Chester's projects seemed to be a terminal case. But in a precedent-setting action in 1990, tenants got a

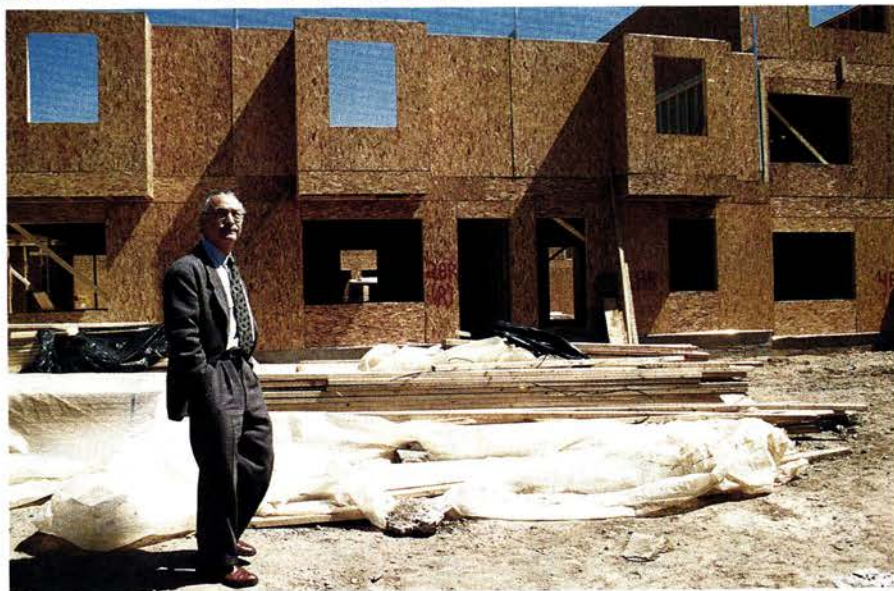
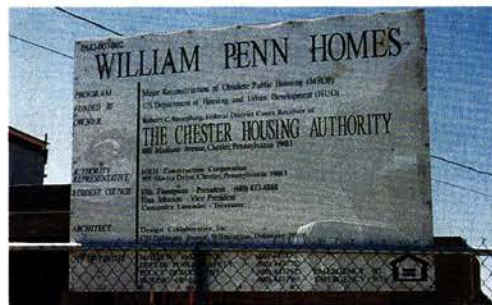

federal judge, Norma Shapiro, to "fire" the department of Housing and Urban Development (HUD) as manager. In its stead, the judge hired Robert C. Rosenberg as an independent receiver, a kind of CEO for the projects who is responsible to her. Life for many Chester residents has been on the upswing ever since.

Judge Shapiro chose Rosenberg, a New Yorker who was then chairman of Grenadier Realty (now the Rosenberg Housing Group), because of his proven record as a developer and manager of apartment complexes. Nothing in his past, however, had prepared him for Chester. "A hellhole of decay and dependency," he calls the place. Rosenberg was surprised to find that \$35 million in HUD funds had already been earmarked for rehabilitation in Chester but "nobody had done anything with it."

At Rosenberg's urging, HUD granted a waiver, allowing funds earmarked for renovation to be used instead to demolish obsolete housing and build brand-new Penn houses—as the tenants wished. The tenants also got to work closely with the architects to get housing that made sense

**by Peter Hellman**

Dismal public projects have been made into livable dwellings like the Ruth Bennett Houses (left) by both the residents and project director Robert C. Rosenberg (below).

© 1997 WAMSUTTA Home Furnishings, New York, NY 10019



*The mood swing.  
Perhaps the best reason of all for sheets that mix and match.*



COLOR BY DESIGN. FOR MORE INFORMATION CALL 1 888 WAMSUTTA.





"After"



"Before"



A startling before and after (left, from top): The new William Penn Houses; the old project. Tenant Tina Johnson building her own home.

got—front doors in different colors. Residents will also get eat-in kitchens—a feature high on their wish list. “Our kitchens now don’t even have counter space,” says resident Ella Thompson. “When I need to cut and chop, I have to do it on the coffee table.”

Empathetic design can’t solve all the problems of public housing. But, says Sparks, “it can have a tremendous impact on issues of identity, safety, and how the architecture presents itself to the rest of the community.”

Rosenberg’s arrival, in the fall of 1994, was greeted by the tenants with predictable wariness. “He was this New York businessman,” explains Yvonne Carrington, a long-time tenant leader. “We thought we’d rarely see him down here. We’d watched so many consultants take the money and disappear.” But

The tenants themselves spearheaded the drive to reclaim Chester’s public housing, playing an active role in its redesign.

for the community. “We hired residents to determine what was right and wrong with our plans,” says Lee Sparks of the Design Collaborative, architects for the new Penn housing. “They did door-to-door social surveys. They were great employees,” he says.

Sparks also had numerous client meetings. A recent gathering dealt with finishes. The tenants chose vinyl flooring over carpeting, explains Sparks, “because they prefer to put their own rugs down.” They also asked for—and

Rosenberg quickly showed his mettle. In Chester, he found a near-total breakdown of maintenance services. “Boxes of unfilled repair requests were stacked in the office,” he remembers. “Some of them were years old.” With winter coming, two of the projects were totally without heat. Rosenberg moved quickly to get the heat back on.

Less than half the tenants were regularly paying rent when Rosenberg arrived. He declared a new order: tenants would get the services they were enti-

tled to—and they would pay rent promptly. A new, plain-language lease spells it out. The landlord’s side of the bargain is being met, with repairs mostly up-to-date in all five public housing projects. Tenants who don’t live up to their lease obligations aren’t coddled. So far, dozens have been evicted for failure to pay rent. Others have been booted under President Clinton’s “one strike and you’re out” drug policy.

A mile away from the Penn project, the transformation of the once equally grim Ruth Bennett Houses is further along. A “gut rehab” of 166 units was completed last summer. Another 103 were scheduled to open this August—a \$22 million dollar project. As at Penn, Bennett’s flat-roofed barracks were banished in favor of pitched roofs and gables. Long public corridors where strangers might lurk were scratched, too. Instead, each unit boasts a sheltered, brightly columned stoop flanked by benches. For the first time, residents have their own fenced-in backyards that replace blacktop “runways” between buildings. It seemed perfectly normal, on a recent bright morning, to see gray-haired James Sills hanging out the laundry. But it wasn’t normal in the old housing, where clothing sometimes was stolen before it was dry.

Gil Rosenthal, architect of the redone Bennett houses, also brought tenants into the design process early on, with workshops to teach them to read blueprints. “Then we’d bring in oversized plans and give everyone a package of Colorform furniture,” Rosenthal says. “We asked them to place the pieces where they wanted them.” Rosenthal did his own learning in the workshops. It puzzled him, for example, to see a bed put in the living room >

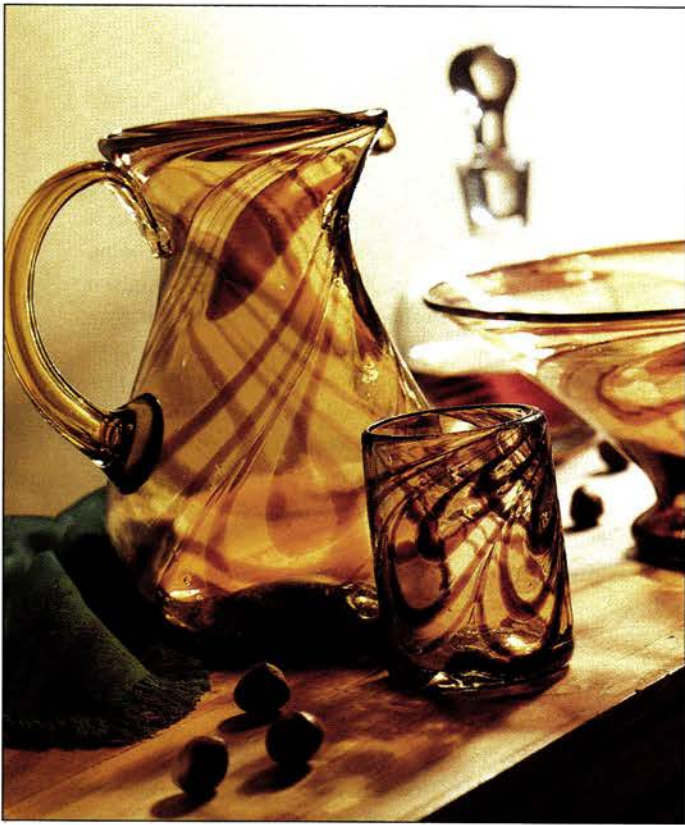

*A feast for the eyes.*

The warmth of home and hearth bring a Tuscan flair to our Black Scroll Table and Stratford Chairs. Bountiful orchards and plentiful vineyards fill your table when our MacIntosh dinnerware is the canvas for a homemade feast. Create a place where the cozy aroma of simple pleasures whisks you away to an Italian countryside, at Pier 1 today.

**Pier 1 imports®**



*Visit Pier 1 to find the Black Scroll Table, Stratford Chair, MacIntosh Dinnerware, Swirl Barware and so much more.  
For the store nearest you, call 1-800-447-4371 or visit us at our web site: [www.pier1.com](http://www.pier1.com)*

and a couch in the bedroom. "But then you see the size of the bedroom," Rosenthal says, "and you realize that a king-size bed won't even fit there." He also discovered that the old units had baths without showers and no closet doors. Rosenthal promised both.

In the past, public housing residents have stood by, unemployed, while outsiders did the work. Rosenberg helped tenants start a pair of on-site enterprises—one to do waste removal, the other to do landscaping. They've created over 60 jobs for residents.

The rebirth of public housing in Chester is coming none too soon. Under the terms of the new public housing act passed by the House of Representatives last spring, "non-performing" projects can be demolished. Paradoxically, with federal funding for public housing being steadily cut back by Congress, HUD has never been more open to new initiatives. It has little choice: If HUD isn't able to show improvement in public housing, the Republican-controlled legislature may well abolish the agency.

The public image of public housing is

not a happy one: crime, crack and occasional TV newscasts of ugly towers being blown up because everyone has given up on them. Chester's experience gives some hope. It shows that even the most ravaged projects can be renewed—provided that residents, management and the people in Washington pull together. It helps if public housing looks just like a place where other people really live. **MH**

*Peter Hellman, MH contributing editor, wrote about the cohousing movement in the January/February 1997 issue.*



*Simplify your life.*

At California Closets, we offer a complete range of quality closet, pantry, garage, home office and other storage solutions designed to give you more space in your life for other things. Our complimentary, in-home consultation helps determine your needs and professional installation only takes a day. So call now. In the US and Canada, call 1-800-336-9207

 CALIFORNIA  
CLOSETS.



The average toilet.

*Going to the bathroom just got a little bit nicer.*



Zoë.



*Convenient  
Remote  
Control.*

Traditionally, toilet seats have been hard, cold and stark. Not to mention just plain uncomfortable. Thanks to great strides in technology, it no longer has to be that way. Hence, the inspiration behind Zoë. Imagine if you will, the natural and clean feeling of a soft, soothing, aerated stream of warm water, conveniently activated by the touch of a button. Now envision an automatic air deodorizer that quickly eliminates all toilet odor. There's even an optional warm seat feature for those cold mornings. And of course, the Zoë is easy to install. Who knows, the Zoë may just make the world a happier place. Well, at least the bathroom. For a brochure about Zoë and a dealer name near you call: 1-800-938-1541 ext. 500.

**TOTO®**

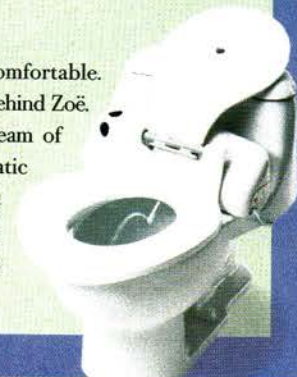

# EXPRESSIONS

CUSTOM FURNITURE STORES



Expressions is not just another furniture store — we are a design workshop for our customers. We help you to design your personal vision of the perfect one-of-a-kind hand crafted piece, with a choice of arms, legs, skirts, cushions, length and fabrics. Your custom sofa, sectional, chair or sleeper is available for delivery in 45 days, on in-stock fabrics and leathers, with a lifetime warranty on frames and springs.

*Stores Nationwide. For our nearest location, call:*

**800-825-0438**

*For franchise information call 714-577-8406~ ©1996 Expressions in Fabric, Ltd.*

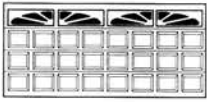

# YOU CAN RAISE AN ENTIRE FAMILY ON A SINGLE RAYNOR.



One day you're teaching your kids how to ride a bike, the next day you're teaching them how to drive a car. Which makes the time you spend with them so important.

At Raynor, we've been building garage doors for homes like yours—for families like yours—since 1945. A long time. Which is precisely how long Raynor garage doors are built to last. No surprise Raynor offers the industry's first "For as Long as You Own Your Home" warranty. We cover everything.

Make your next garage door a Raynor. So you can spend your days pursuing the more important things in life.



## **RAYNOR GARAGE DOORS**

*The finishing touch on the American Dream.®*

### **1-800-4-RAYNOR**

[www.raynor.com](http://www.raynor.com)

Over 500 Distributors Serving North America and 35 Nations Worldwide.

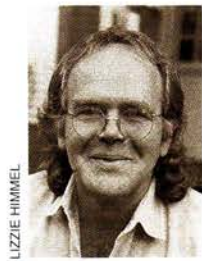

LIZZIE HIMMEL

# DR. SWATCH

What's your treasure worth? We take it to the top—to experts who know the inside story on its origin, history and value.

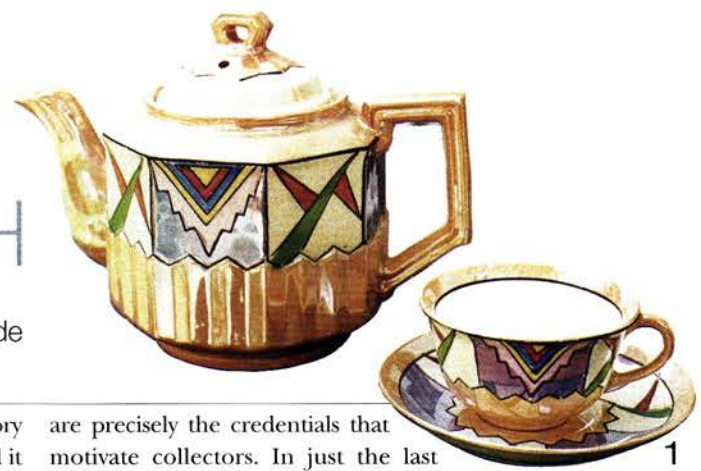

1

**My 7" teapot has six cups and saucers. Info please. Thomas Hoover Portland, OR**

**1** Your Japanese tea set from the 1930s was factory produced, but handpainted. Even in its period it was considered "different"—i.e., not your grandmother's flower-bordered stuff. What's now called Art Deco was then just distinctive and daring. These

are precisely the credentials that motivate collectors. In just the last two to three years, sets such as yours have become scarce. Columbus, OH, dealer Tom Delach estimates the retail value of your 13-piece set at \$300 to \$350.

**Please educate us about this family chair. The Petersons Albany, NY**

**2** Windsor chairs, as they are called, are classics—sculpture to sit in. They originated early in 18th-century England, and Americans adopted the style. Your comb-back armchair, c. 1810–1820, is probably

from Connecticut: The "ears" (the extremities of the top rail) are characteristic of Southern New England. Len Geiger, an Otisville, PA, expert, appraises your heirloom at \$1,500 to \$1,800.

**My mom's had this for years. Is it collectible? Julia Gleich Ann Arbor, MI**

**3** In the 1930s and '40s the scene, to be seen, was the Stork Club in New York City: High society, Broadway celebrity and the thrill of reading all about it in the next morning's columns delighted

a generation of carousers. The club's attention to detail is typified by this quirky, enameled wood table decoration. Susan Parrish, a Manhattan dealer, values your mom's memento at \$125 to \$150.

**The "plate" becomes the bowl's lid. What's its use? J. Mitchell Louisville, KY**

**4** Your ironstone dinner service is a charmer. It's early 20th-century English and appears to be for "dining" at a desk. Whether it is a corporate amenity or the result of a time-management team gone mad,

it's a rarity—the idea obviously didn't catch on. Bruce Fernie, owner of Loulou's Lost and Found in Boston, values your compact place setting at \$125 to \$150, twice that if the plate weren't cracked.

**Are plaster garden figures collectible? Ethan McCarty Asbury, NJ**

**5** Plaster statuary from the mid-20th century seldom excites collectors, but yours have "the look." They've spent several seasons in a garden and now have a patina similar to 19th-century marble. In their soft mossy erosion, they're a hot ticket. Pam and

Gene Martine, dealers from Greenwich, CT, feel they're worth \$325 to \$350 for the pair. Note: Plaster, not meant for long-term outdoor display, is particularly unable to withstand freezing and thawing, so be sure to bring your garden figures inside in winter. **MH**

*Have a question? Send clear photographs (with whole objects and any identifying marks fully visible) to DR. SWATCH, Metropolitan Home, 1633 Broadway, New York, NY 10019. Your prized possession may be evaluated here. Sorry, but because of the volume of mail, Dr. Swatch is not able to reply to readers personally or to return photographs.*



2



3

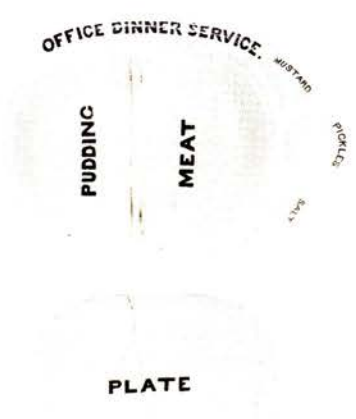

4



5

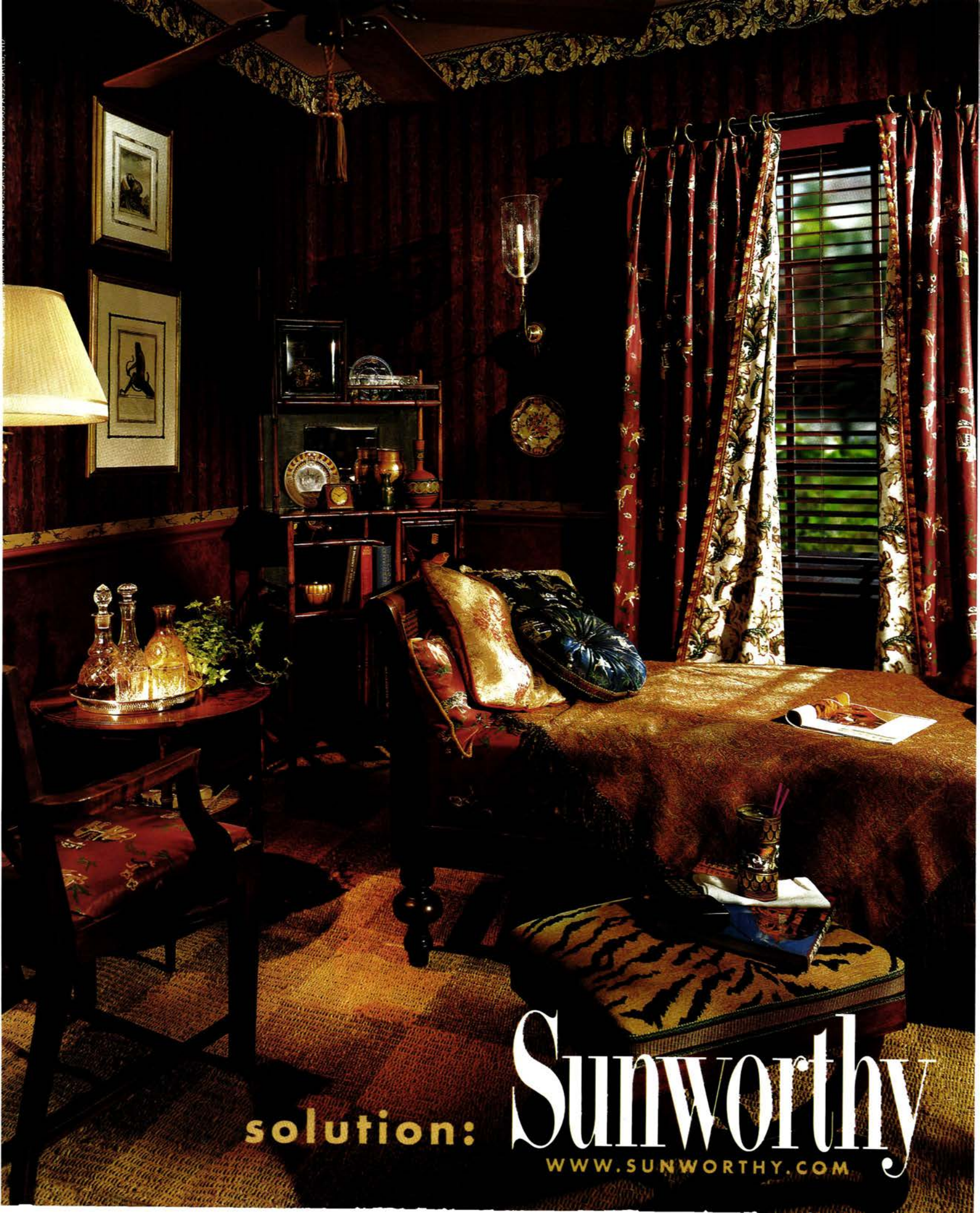

**solution:**

**Sunworthy**

[WWW.SUNWORTHY.COM](http://WWW.SUNWORTHY.COM)

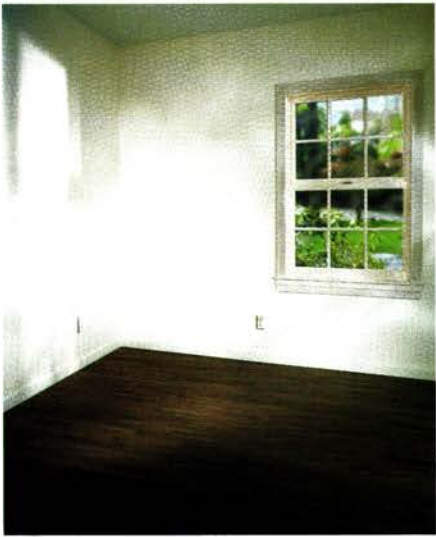

We know that a dining room that waits behind closed doors for Thanksgiving dinner has little to do with the way you really live. And while you may need room for homework, bill paying or game playing, you still need a dining room. Or at least a room in which to dine.

**challenge:**  
How can I create a whole new identity for a dining room with too much on its plate?

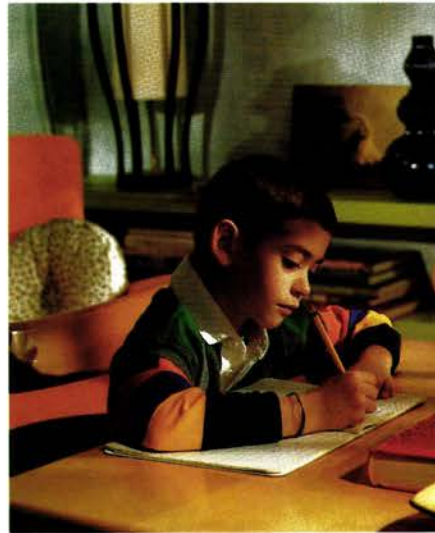

Sunworthy's solution is a brave color palette and patterns suggesting a casual, retro feel. A great backdrop for your more creative flea market finds in an exuberant space as unique and quirky as it is practical. Take a cue from our squiggle border pattern and paint your floor. Hang pegs on the wall and think of your slicker as art. Don't hesitate to let the patterns and colors of Sunworthy's fabrics and wallcoverings set a new tone for a dining room that needs new definition but no explanation.

Try getting this from a can of paint! When you have a decorating challenge, the solution is almost always Sunworthy.



EXPERT INSTALLATION TECH LINE 800.791.8594

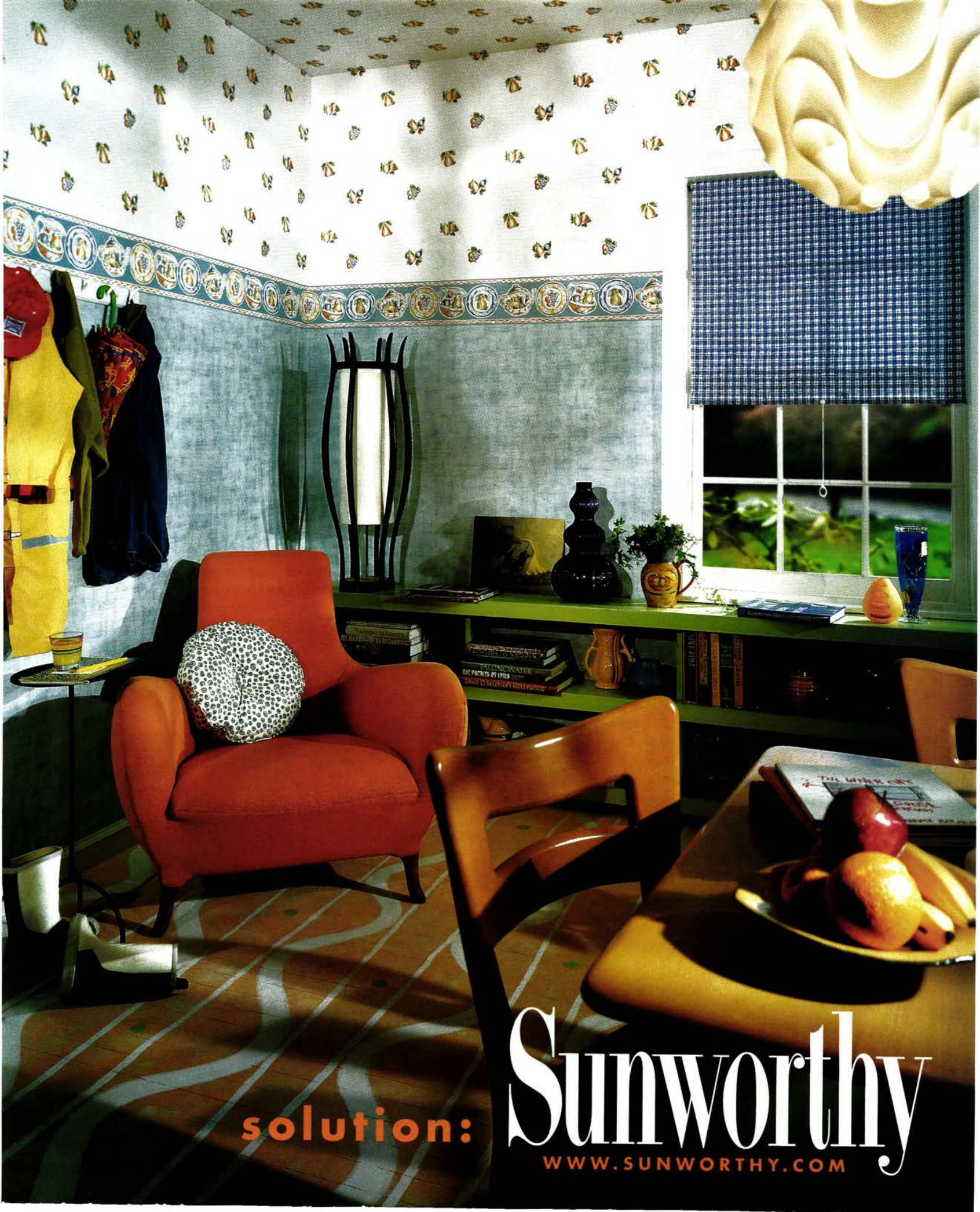

**solution:**

**Sunworthy**

[WWW.SUNWORTHY.COM](http://WWW.SUNWORTHY.COM)

# Milan on Main Street

Modern design from the chic showrooms of Milan's trend-setting furniture fair has finally found a home in America's heartland.

Has Italian design slipped off the cutting edge? One of the most striking things at this year's Milan International Furniture Fair, the world's top show for high-style contemporary furnishings, was how staid the new collections from the leading companies were. "Now there is only service, no more design," said a tongue-in-cheek Philippe Starck, the French superstar, who himself created a sedate, sophisticated collection of white linen slip-covered seating with cherrywood frames for Driade.

The single area in which Italian creativity continued to sparkle was in inventive applications of high-tech plastics. At Kartell, Antonio Citterio's beautifully articulated folding chair was made entirely of fiberglass-filled polypropylene. British designer Ross Lovegrove's technically innovative chairs for Driade seduced with their sensuous, organic shapes.

Milan still supplied thrills and wit. Young companies with low overheads and soaring spirits supplied the razzle-dazzle that was missing from the establishment. They were led by Droog, the

**by Arlene Hirst**



Cerri's & Lola Chair

confederation of young Dutch designers already notorious for their no-frills products of clarity, simplicity and humor. This time they didn't disappoint, with imaginative offerings like the polyurethane sink (in white, orange or blue) that bends to squeeze more space out of tight corners.

The major companies restricted themselves to appealing, clean-lined forms that recalled the spare geometric modernism of the '60s and '70s. These designs were calm, cool and collected—and strongly American in feel. "B&B Italia could have been >



Citterio's Apta Collection, Maxalto



Citterio's Chair, Maxalto

# SieMatic

*"We try to live up to the standards set by my father and grandfather in making the highest quality kitchen furniture for your home."*

*Frank W. Siekmann*  
Frank W. Siekmann, CEO

## KITCHENS



**Order your SieMatic Kitchen Book Now and receive  
The American Kitchen Series Catalogue FREE!**

Yes, send me the SieMatic Kitchen Book, a 150 page full-color book illustrating the finest in kitchen design. I have enclosed a check or money order for \$19.95 and will receive my bonus copy of SieMatic's American Kitchen Series Catalogue free of charge.

Name \_\_\_\_\_

Address \_\_\_\_\_

City \_\_\_\_\_

State \_\_\_\_\_

Zip \_\_\_\_\_

Phone \_\_\_\_\_

Send to: SieMatic Corporation, Dept. MH0997 P.O. Box 956, Langhorne, PA 19047  
Or call 1-800-765-5266 in the U.S. or Canada to order or to visit the showroom nearest you.

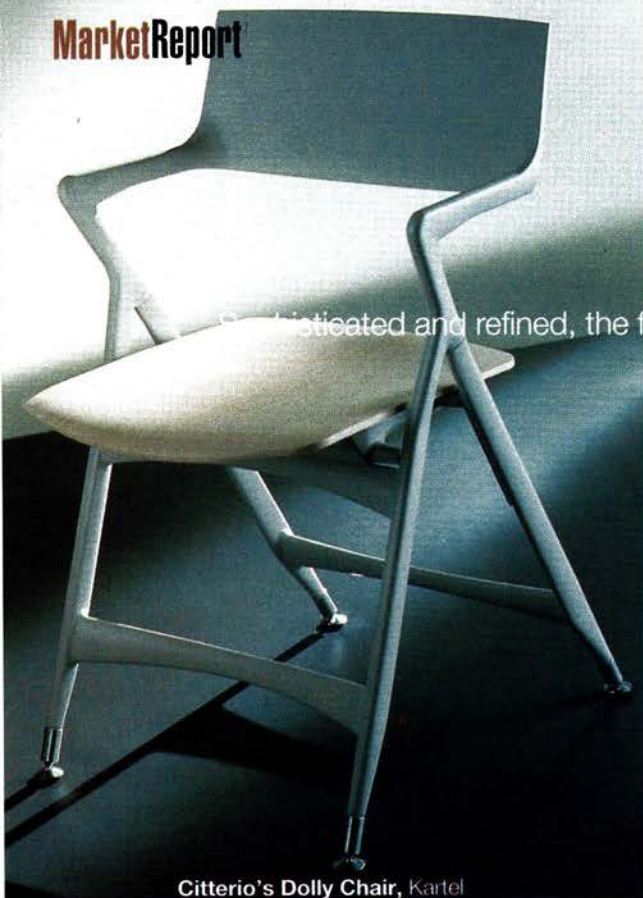

Citterio's Dolly Chair, Kartel

Sophisticated and refined, the furniture from the Milan fair showed off the technical virtuosity of European manufacturers.



Astori's Pandora Cabinet, Driade



Trezi/Seveso's Computer Desk, YCAMI

done by Calvin Klein," said Daniel Rozensztroch, creative director of the French magazine *Maison Marie Claire*, noting a strong U.S. influence.

So it was not surprising that American retailers loved what they saw. Françoise Theise, co-owner of Adesso, a Boston store, felt that manufacturers were trying to appeal to a wider audience. "For the consumer, it will be much more approachable," she said. And for the U.S. stores, the collection designed by Antonio Citterio for B&B with its companion group for Maxalto, a B&B subsidiary, was indeed the unquestioned hit of the show. Sleek, simple and sophisticated, it didn't remind the cognoscenti of Mr. Klein but of an earlier American design force, Florence Knoll.

The explanation for Milan's American-inspired styling is partly Europe's fascination with minimalism—ergo the laid-back understatement that reconjures America's version of the International Style. But the reasons are as much commercial as cultural. For the last two years, furniture sales in Europe have been weak; design risks are not a priority at the moment. Conversely, contemporary >



Lovegrove's Spin Chair, Driade



Jongerius's Soft Washbasin, Droog



Trezi/Seveso's Desk, Classcom



Dear Mrs. Responsible:

You never missed a school play.  
You remember everyone's birthday,  
including your father-in-law's.  
You never went on a golf weekend.  
With all due respect, Ma'am, you're  
due. This is Riviera by Buick.  
You can get a supercharged engine.  
It's bigger than some minivans,  
but it only seats four. So it's not  
the perfect family car.  
That's the point.



Riviera by Buick —  
You're due.  
Definitely due.



Riviera by Buick   
You're due . Definitely due.

1-800-4-RIVIERA [www.buick.com](http://www.buick.com)

©1997 GM Corp. All rights reserved. Riviera is a registered  
trademark of GM Corp. Buckle up, America!

## MarketReport

high-end European furniture sales are booming in the United States, where a quiet revolution has taken place. Fifteen years ago, when most upscale modern design was limited to elite "trade only" showrooms, no one would have predicted that cutting-edge retail stores could prosper. The average American loved traditional furniture.

But today, European manufacturers have found a strong market in the U.S. for their more conservative, classic forms (the furniture equivalent of luxe sportswear)—and not just in New York and Los Angeles: "I used to beg the manufacturers to sell to us," remembers Jerry Moskowitz, owner of Domus in Atlanta. "Now, they can't wait to see me." But there were several lean years. "People used to come in and say, 'Oh you sell office furniture,'" says Jeffrey Shelley, the store manager of Domus (the first U.S. retail outlet for Milanese furnishings, it opened in 1972). Now the store has a core of repeat customers from all over the South. Last year they moved into a new 25,000-square-foot space—almost twice the size of the original.

From pioneers like Luminaire in Coral Gables and Chicago, Limn in San Francisco and Current in Seattle to newer stores in smaller American cities from Columbus to Oklahoma City, big-ticket Italian-style furniture is flourishing. And the beat goes on. This month in Boston, Repertoire, Rick Garofalo's 11-year-old showroom, opens a 6,000-square-foot retail store in Back Bay. It was designed by top interior designer Celeste Cooper (creative director of Repertoire's design department) to show people how to use modern furniture in a New England environment. "If you can intelligently inform people about the product—and make it exciting—you have a long-term

customer," says Garofalo. And Ligne Roset—the French manufacturer that started in business in the U.S. in 1982 with just two showrooms—now has a network of 30 dealers and has just opened its first retail store in Manhattan (Miami is next). Meanwhile, Ligne Roset's New York showroom business has tripled in the last two years.

America is finally starting to live up to its promise as the land of opportunity for luxury furniture. New York City is beckoning to a host of Italian manufacturers anxious to establish higher visibility—and sales—on U.S. shores. Kartell and Driade expect to announce New York retail openings soon, joining B&B, Cassina, Poltrona Frau and Artemide.

For Kartell, the move seems to make sense: Its American sales have doubled every year for the last three years. "I don't know why, but it's happening. The market is upgrading itself," says Ivan Luini, Kartell's American distributor. "It's partly the strong economy and partly the many years of work by people like Nasir Kassamali (owner of Luminaire, the biggest and most influential of American design retailers). It's starting to pay off. Finally, these design adventurers are becoming successful; after years of beating their creative heads against the U.S. market wall, the wall is coming down. But," Luini notes cautiously, "modern European furniture is still in its infancy here. It's a product that Americans aren't used to. We're just starting to make a little dent."

Don't declare victory yet, agrees Current's Ron Gawith. "There's a long way to go," he sighs. "In Seattle the Microsoft techies, who you'd think would love modern, still have their moms' taste." **MH**  
*For a detailed list of design retailers, see Resources, last pages.*

# ege

AVAILABLE AT THESE  
EXCLUSIVE RETAILERS:

## ARIZONA

COPENHAGEN IMPORTS

Phoenix 602-266-8060 · Tempe 602-838-3080  
Scottsdale 602-483-3553 · Tucson 520-795-0316

## CALIFORNIA

MACY'S

Thousand Oaks · Concord · Novato · Hillsdale  
Valley Fair · San Francisco  
DANSK MOBEL EXPORT - Los Angeles 310-559-3916  
SCAN FURNITURE HOUSE - San Diego 619-296-7875

## FLORIDA

BLOOMINGDALE'S

Miami · Boca Raton · Palm Beach Gardens

DANISH FURNITURE CENTER

Ft. Lauderdale 954-491-0002

DENMARK INTERIORS - Ft. Myers 941-561-5656

SCAN DESIGN

Altamonte Springs 407-862-9775 · Jacksonville 904-645-0144

Lauderhill 954-742-4911 · Palm Beach Gardens 407-626-7700

Palm Harbor 813-784-6353 · Tampa 813-879-4761

Winter Park 407-644-5455

## GEORGIA

BY DESIGN - Atlanta 770-840-8832

HOUSE OF DENMARK

Atlanta 770-449-5740 / 770-919-7982

## ILLINOIS

BLOOMINGDALE'S - Chicago, Michigan Avenue

DANIA

Lombard 708-932-7040 · Northbrook 708-205-9910

Orland Park 708-403-8756

## KANSAS

DANISH INSPIRATIONS-Overland Park 913-381-6777

## MARYLAND

BLOOMINGDALE'S - White Flint

FLOORS ETC. - Baltimore 410-484-4123

## MASSACHUSETTS

BLOOMINGDALE'S - Chestnut Hill

ABLE RUG

Allston 800-339-ABLE · Natick 508-655-9393

## MICHIGAN

DESIGN QUEST - Grand Rapids 800-944-3232

## MINNESOTA

INTERNATIONAL DESIGN CENTER

Minneapolis 612-341-3441

## NEBRASKA

DANISH INSPIRATIONS - Omaha 402-333-6660

## NEVADA

MACY'S - Reno · Las Vegas

## NEW JERSEY

EINSTEIN-MOOMJY

Paramus 201-265-1100 · Whippany 201-887-3600

Lawrenceville 609-883-0700 · N.Plainfield 908-755-6800

BLOOMINGDALE'S

Short Hills · Bergen County

## NEW YORK

BLOOMINGDALE'S

NYC - Roosevelt Field · White Plains

EINSTEIN-MOOMJY - NYC 212-758-0900

## NORTH CAROLINA

NOWELL'S - Cary 919-467-9224

## PENNSYLVANIA

BLOOMINGDALE'S

King of Prussia · Willow Grove

## TEXAS

DANISH INSPIRATIONS

Dallas 972-490-9141 · Houston 713-782-4911

## VIRGINIA

BLOOMINGDALE'S - Tyson's Corner

## WASHINGTON

J.B. CARPET & FLOORCOVERING

Bellevue 206-746-7717

## WISCONSIN

CENTURY HOUSE - Madison 608-233-4488

SCAN INTERIORS - Brookfield 414-781-2662

## CANADA

REZNICK & PARTNERS CARPET

Toronto 416-787-7676

CALL FOR FREE BROCHURE

# THE ANDY WARHOL COLLECTION

AREA RUGS · RUNNERS · WALL-HANGINGS

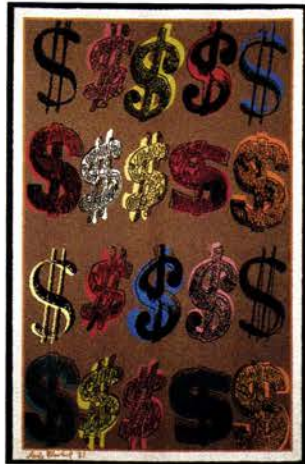

ege  
LIVING WITH  
art™

© FRANCESCO SCAVILLI

Andy Warhol



COPYRIGHT INFORMATION:  
© 1997 THE ANDY WARHOL FOUNDATION/LICENCED BY MMI.  
© 1997 THE ESTATE OF MARYLIN MONROE. ALL RIGHTS RESERVED.  
"Marilyn", "Marilyn™" AND "NORMA JEAN™" ARE TRADEMARKS OF THE ESTATE OF MARYLIN MONROE. LICENSED BY CMG WORLDWIDE INC. INDIANAPOLIS, INDIANA 46256 USA.  
© 1997 LICENSED BY CAMPBELL SOUP COMPANY. ALL RIGHTS RESERVED.  
BARBIE IS A TRADEMARK OWNED BY AND USED UNDER LICENSE FROM MATTEL, INC. © 1997 MATTEL, INC. ALL RIGHTS RESERVED.  
ELVIS AND ELVIS PRESLEY ARE REGISTERED TRADEMARKS OF ELVIS PRESLEY ENTERPRISES, INC.

SIZES AVAILABLE:  
AREA RUGS: FROM 2'8x4'0 TO 8'2x11'0  
RUNNERS: 2'8x8'4 · 2'8x11'2  
WALL-HANGINGS: 2'8x2'10

LIMITED EDITION WITH NUMBERED CERTIFICATE ISSUED BY THE ANDY WARHOL FOUNDATION

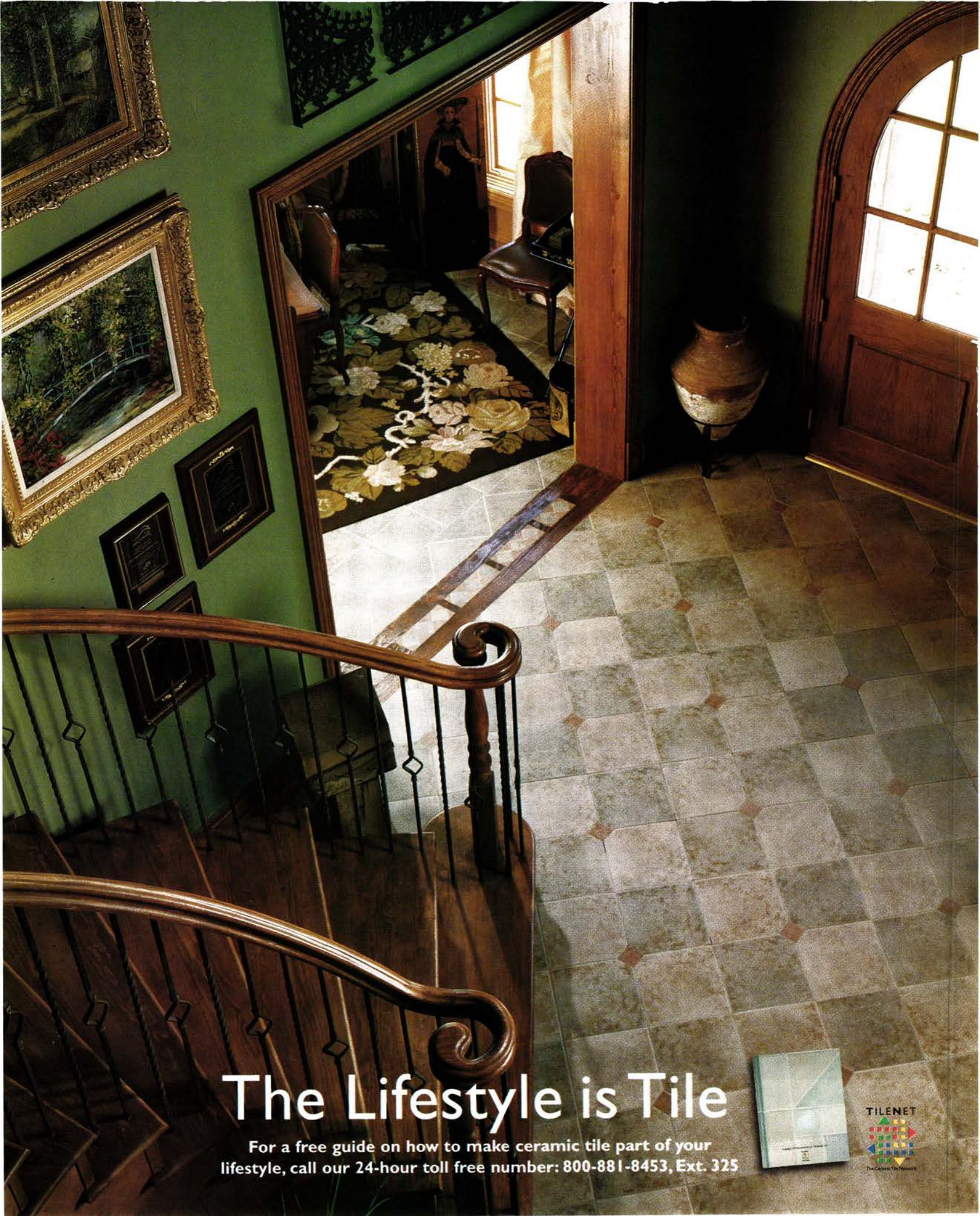

# The Lifestyle is Tile

For a free guide on how to make ceramic tile part of your lifestyle, call our 24-hour toll free number: 800-881-8453, Ext. 325





# Lock of Ages.

Nothing lasts like Baldwin locksets. Not only are they built for maximum security, the patented Lifetime Finish™ from Baldwin® means they're guaranteed not to tarnish, pit, corrode, or discolor.

Which is a good thing. Because they're also some of the most attractive locksets you can buy. Every detail gets careful

attention, from the design curves to the polished finish.

Visit your nearest Home Depot for the Baldwin lockset that's perfect for your home.

When it comes to strength and design, they're as solid as a rock. In fact, they're guaranteed for life.

**BALDWIN**®  
LASTS A LIFETIME



# THE PRICE IS LIGHT

This stylish little house in Kentucky cost a mere \$45,000; even at twice the price, it would still have been a bargain.

Kentucky-born architect David Biagi learned the theory of spatial relativity in a small Manhattan apartment while working for such high-profile firms as Gwathmey Siegel and Eisenman Robertson. The open spaces the young architect had taken for granted back home and at Ohio State, where he earned his master's degree, were luxuries in the urban East. For the rest, a sense of space was a top design priority. "Living in New York," says Biagi, now 38, "taught me to create a small space that feels big."

It was just this lesson that proved invaluable when he moved back to

Louisville in 1992 to join his family's architectural practice and came to construct his own home. Far larger to the eye than its 900 square feet, the simple structure was completed at the astonishingly low cost of \$45,000. A marvel of resourcefulness, the diminutive home feels vast and airy, with walls of windows that seem to open the building to the surrounding fields, woodlands and sky. The house was called "triumphant" by the jury of the 1996 "40 Under 40" (inclusion in this once-each-decade exhibition and book is one of architecture's eminent accolades).



Biagi takes such praise with a modest grin. The sense of space, he acknowledges, is due in no small part to architectural legerdemain. To begin, the house is built on a hillside. It seems huge only when you approach it from the bottom of the 15-degree slope. ("If you see it from the road," Biagi says, "you'd think you could hold it in your palm.") Almost the same sleight-of-hand is played inside: The main entrance is situated at the foot of a short flight >

**Produced by Newell Turner and Carlos Mota.  
Photos by Paul Whicheloe.**



For his light box of a tiny home (far left), David Biagi (top) won a place in the 1996 edition of the prestigious "40 Under 40" list of emerging architects.

**by Gregory Cerio**



From Hollywood to Main Street, it's being heralded as the beginning of a home entertainment revolution. It's called DVD Video. With a digital picture that's better than laser disc, and state-of-the-art digital audio, DVD is destined to change your home into a, well, you get the picture. Now movies meet the digital age. And Philips Magnavox is there to help make the introductions.



DVD Video from Philips Magnavox.  
Technology for the heart, the spirit and the imagination.

*Let's make things better.*

**PHILIPS MAGNAVOX**

"If nothing else," says David Biagi,

"I hope my house shows that architects can solve problems of cost."

of stairs at one corner of the living room. "When you come in, you look up and diagonally across the room towards the windows," Biagi says. "I take advantage of the longest view."

Biagi borrowed one perspective-altering device from a preserved Shaker village outside nearby Lexington. He reversed the usual painting practice and applied high-gloss to the walls, reserving matte finish for the trim. "This way the walls reflect more light and the windows seem to fade away," he explains. Both effects increase a sense of volume.

To most of us, Biagi's biggest trick was keeping his bottom line so low. He

readily admits he had an advantage: By acting as his own contractor and architect, he saved on fees and could avail himself of certain discounts. All the same, he insists, even by adding these costs and allowing for a wide variation in building prices nationwide, the place is still far less expensive to build than most suburban homes.

The secret, the architect says, is to economize in fundamental ways. Biagi used standard building materials—nothing custom-ordered. For his windowed walls, he created a grid pattern that used only factory-issue Andersen and Kawneer windows. For the cabinets



and countertops in the kitchen and bedroom he selected plywood with birch and cherry veneers. "The counters are like \$80 a piece. You could replace them three times for what you'd spend on one sheet of rock." For the exterior cladding, aesthetics beat out strict economy: Common asphalt shingle would have been the least expensive material, but Biagi chose wood and copper (still cheaper than all wood).

Having built the house, Biagi now hopes to convince other budget-minded home buyers that a well-designed home can also be affordable.

MI

See Resources, last pages.



Simply furnished, the house makes little separation between the interior and the surrounding landscape (top). At far left, the bedroom loft hovers over the living room (left).

## Square by Ligne Roset, the concept is in the name.



The Square system, from Ligne Roset, will entice you with its simplicity. Square is so versatile it can be configured for nearly any use, from dining room buffet to bedroom dresser, from media center to living room vitrine. Choose between different finishes, add doors and drawers, accent with glass and halogen lights. At last, a system that gives you the opportunity to design cabinetry according to your needs. Your Ligne Roset dealer will help you design your own Square. To talk to your closest distributor, or order our catalog, call: **1-800-BY.ROSET** (1-800-297-6738)

---

ATLANTA    BOSTON    CHAPEL HILL, NC    CHICAGO    CINCINNATI    DETROIT    LAFAYETTE, LA  
LOS ANGELES    MIAMI    NEW YORK    PHILADELPHIA    ROCHESTER, NY    ST. LOUIS    SAN FRANCISCO  
SEATTLE    WASHINGTON D.C.    /    MONTREAL    OTTAWA    TORONTO    VANCOUVER    /    MEXICO CITY



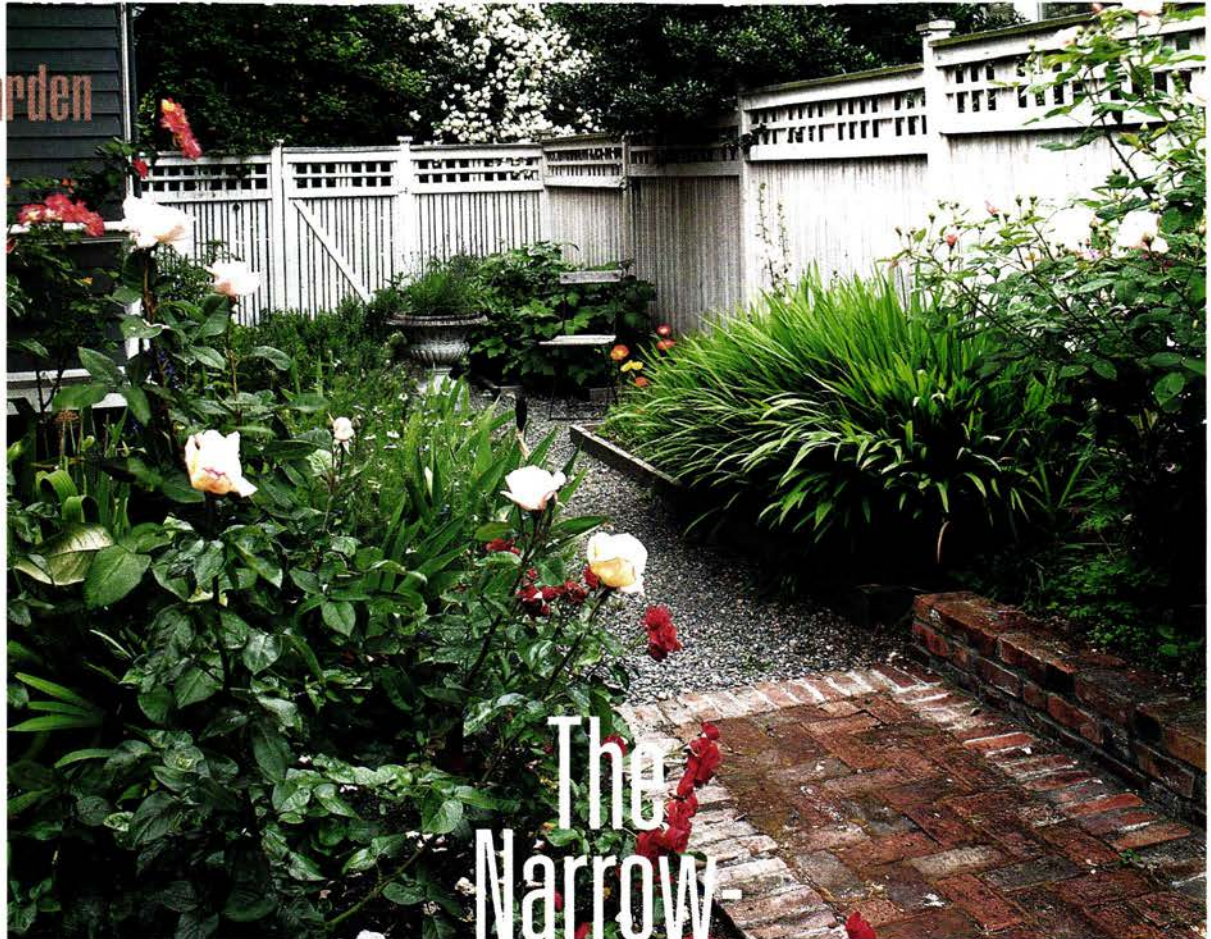

# The Narrow-Minded Garden

An awkward backyard plot in Seattle is transformed into (several) rooms with a view.

a place to dine outside. Seattle landscape architect David Pfeiffer quickly came up with a solution. “In the old yard,” Pfeiffer explains, “there was no direction or focus. You came out

of the back of the house and didn’t know where to go. What we set out to do was divide the space up into a series of ‘rooms.’” Humphrey could have all her individual plots and beds, and people would be drawn from one room to the next, just as they would from object to object in a gallery. According to Pfeiffer, it would give the otherwise odd space both substance and sequence.

Humphrey began by fencing the entire yard, then hiring a bulldozer to flatten the grassy hill. She built formal raised beds along the narrow alleys and removed a large apple tree that was shading out the space (but kept an ancient cherry tree, whose canopy gave a sense of seclusion against the neighboring houses). Found bricks were laid for a patio, gravel spread for paths and architectural elements—old urns, a small brick “pool,” garden gates, a table, a trellis for wisteria—were added to “furnish” each room.

When the infrastructure was complete, she began to settle >

An urban garden is, by nature, a child of deprivation. Lacking in space and often sunlight, it must elbow its way into the world and exist on whatever margins it may. And yet, its very limitations often make for more interesting design than its country and suburban cousins—which have space and sunlight to spare.

Take, for example, the garden of Linda Humphrey, *Met Home’s* city editor in Seattle. Her Craftsman bungalow in the Queen Anne Hill section of the city is set on a small, oddly shaped plot. When she first moved to the house, the backyard was a series of narrow alleys with a shaded grassy hump and a laundry line that ran the length of the back. A neighboring house encroached upon one side of the yard, and a full third of the rest was truncated by a detached garage. The yard lacked not only space and sunlight, but symmetry.

Despite the obvious constraints, Humphrey wanted a vegetable and herb garden, a cutting garden, a small lawn and

Hardscaping adds interest to the small garden (above); a trellised wisteria (right) spills its blossoms where a laundry line once hung.

by Brad Kessler

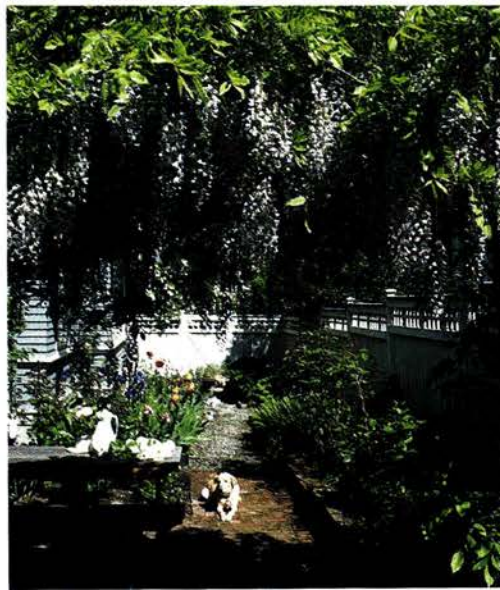

COFFEE, TEA OR MICKEY.



AVAILABLE AT FINER  
STORES EVERYWHERE.  
1-800-824-2622

# BERMUDA ENCHANTED GETAWAY

Whether honeymooning, getting to know someone new, or rekindling an old flame, Bermuda is an island that inspires love and revitalizes romance. From the pristine, private pink beaches to the candlelit restaurants and quaint, cobblestone streets, Bermuda offers an enchanted escape that lovers dream of.

Fall in love all over again and bring the charm of Bermuda into your life through one of the island's many romance packages.

## ELBOW BEACH RESORT

**4 days/3 nights Romance Package  
\$819 Per Person\***

- Including round-trip air, transfers, tax, and gratuity
- Champagne in room on arrival
- American breakfast daily
- One candlelight dinner in room
- One day use of beach cabana
- One day free moped rental
- One free hour of snorkeling
- One free hour of paddle boat
- Complimentary admission to fitness facilities
- Complimentary Elbow Beach cookbook
- Invitation to General Manager's reception

**FOR DETAILS AND BOOKING,**  
Call Liberty Travel at  
1-888-271-1583.

B E R M U D A  
— Let yourself GO —

\*Based on double occupancy, New York City departure. Airfare is available from all major cities for an additional fee. Prices are valid for travel 6/1-9/8/97. Add \$29 per person for travel 9/9-11/15/97. Prices are substantially lower for travel after 11/15/97. Certain black-out periods may apply.



on the real business of a garden: its plants. "I was restricted," she explains, "not only by space confines, but also by the lack of sunlight." Seattle does not have intense summer heat, so full sun was necessary for many of the vegetables and perennials she wanted to grow. Since the garden was mostly in shade, Humphrey had to reconsider what she could and could not plant.

"I had always gone for the big and splashy plants, like poppies and iris," she says. "Here I had my eyes open to shade plants I previously knew little about. I learned about hostas and astilbes, ferns, lobelia and ground covers, all of which grew wonderfully in my sun-starved garden."

She also wanted plants that would break up the formality of the garden, that would sprawl and soften the angles of the structures. So she planted climbing roses ('Joseph's Coat') and Japanese anemone ('Honorine Jobert') and revived a wisteria, letting it climb over a newly installed terrace and spill its >

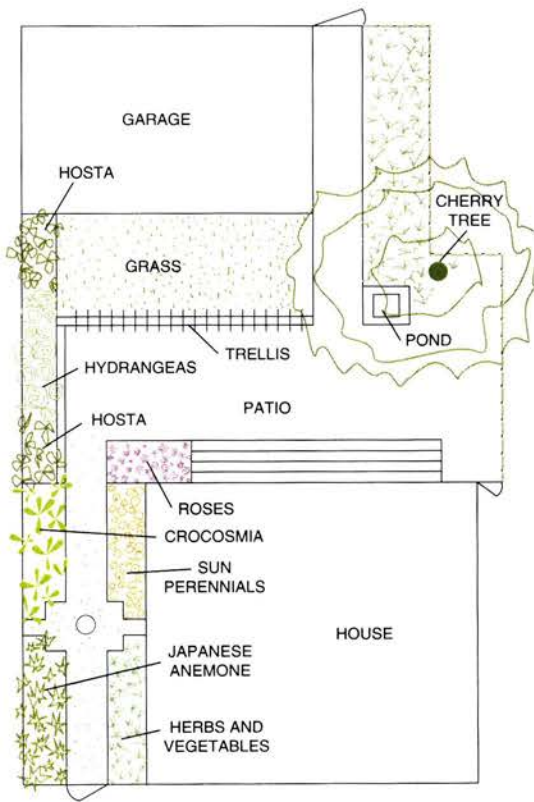

Top: Bearded and Siberian iris and Japanese anemone thrive in partial shade. Left: water-loving lilies in a small brick "pond."

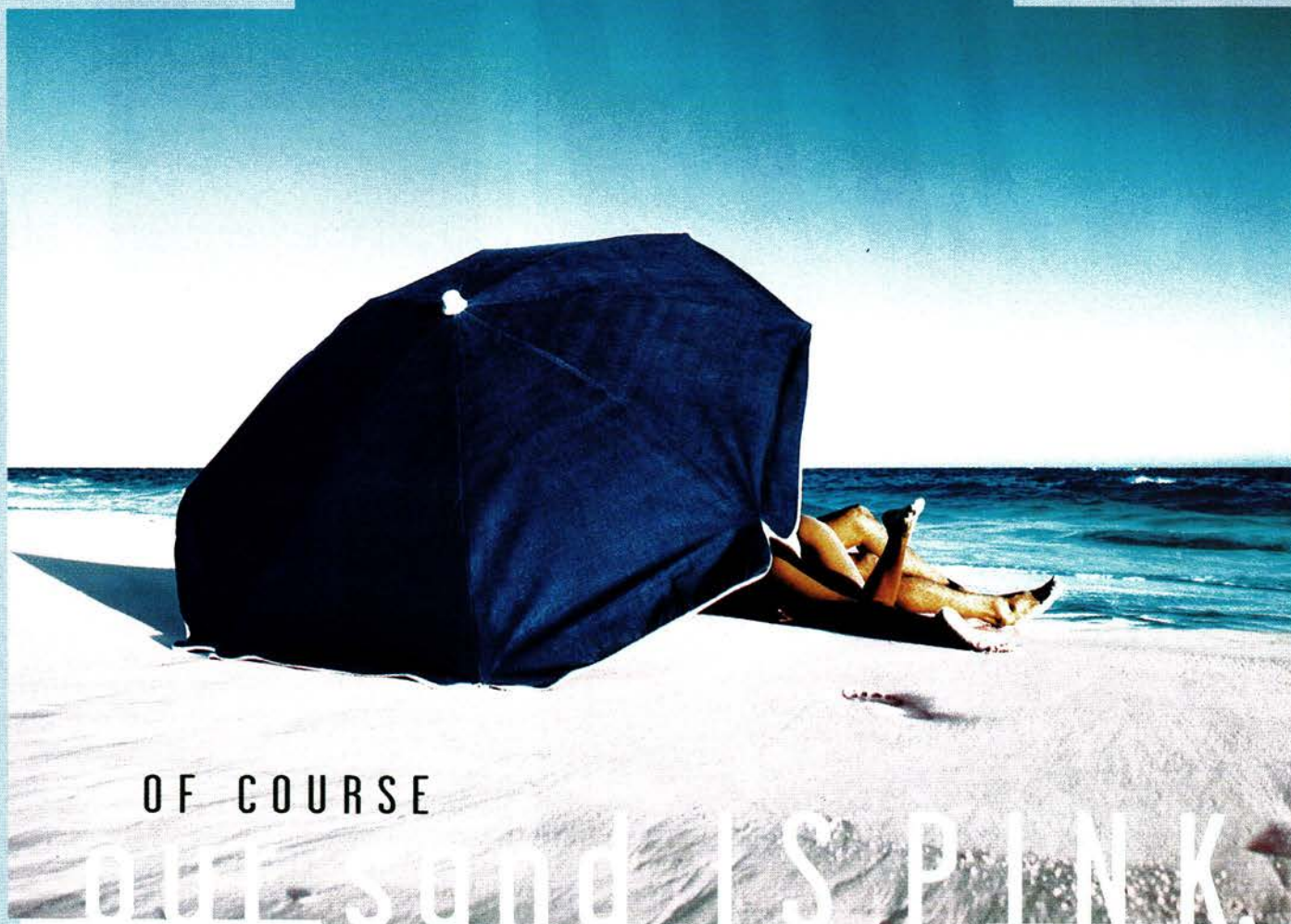

OF COURSE

OUT-SUNNED IS PINK.

(It's *blushing*.)

*Imagine a short trip to your own private beach.*

*A place where your taxi has a saddle and gallops*

*along pink dunes. An island so romantic, even the*

*waves travel in pairs. No wonder readers of Condé*

*Nast Traveler once again rated Bermuda the best*

*foreign island in the world. But then, why wouldn't*

*an island that arouses so much love, also inspire it?*

**\$610** round trip

4-day/3-night air-inclusive package.

Call your travel agent or 1-800-BERMUDA today.

B E R M U D A

— Let yourself GO™ —



blossoms above the lawn. In this way, the edges were taken off the garage and the house while the fencing was broken up by other roses (David Austin and 'Rosa Mundi'), *Lavatera* (tree mallows), foxglove and *Crocsmia* (a hardy and colorful member of the iris family).

Humphrey even managed, in the end, to have her vegetable garden. There was one spot, beside the house, that received sun all day long. She put in tomatoes, basil and lettuces there. An adjacent chimney held the sun's heat and kept the soil warm, and the tomatoes thrived. Nearby, she planted her bed of herbs (rosemary, thyme, French tarragon) and these prospered, too.

Today, the garden is all she had hoped it would be. Her peonies have erupted in luxurious pink heads, and her tomatoes are plumping in the sun. She has a patio and even a secluded lawn to sit on—several rooms, as it were, with a view. You would never know there was not an inch to spare. **MH**  
See Resources, last pages.



Top: An herb garden hugs the house facing Japanese anemone. Left: David Austin roses.

Thinking About Remodeling?  
Why Not Add Fresh Air And Light To Your Home-  
For *Less Cost* Than Conventional Construction!



Keep active all year 'round in your own home activity room free from the elements.

Four Seasons -  
The Extraordinary Home Addition!

5005 Veterans Memorial Highway,  
Dept. MF9, Holbrook, NY 11741  
Call For Free Catalog And Your  
Nearest Local Four Seasons Location



1-800-FOUR-SEASONS

1-800-368-7732  
Visit us on the internet at:  
<http://www.four-seasons-sunrooms.com>

\*Limited Time Offer. Call For Complete Details And Nearest Four Seasons Location. ©1996 Four Seasons Solar Products Inc. For Dealer/Franchise Opportunities Please Call: 1-800-521-0179



Isn't the real objective to far surpass your goals? At

The Quiet Company, you'll find that our standard is nothing

less than excellence. We're the company that has always

*Has Exceeding Expectations Become Expected?*

received the highest possible ratings for financial strength

and security.\* Our agents are knowledgeable and professional,

working with you to form a plan to suit your needs. That's

why so many financially successful people introduce their

friends and associates to a Northwestern Mutual Life agent.

Have you heard from The *Quiet* Company?

**Northwestern  
Mutual Life®**

© 1997 The Northwestern Mutual Life Insurance Company, Milwaukee, Wisconsin  
\*Standard & Poor's, Moody's, A.M. Best and Duff & Phelps

# LAMONTAGE®

Denver, CO  
303.871.8034  
THE RUG SOURCE  
IN DENVER

Sarasota, FL  
941.921.1900  
RUGS AS ART INC.

Atlanta, GA  
404.352.9990  
HORIZON PACIFIC  
HOME

Chicago, IL  
312.321.0090  
CARPETS BY DESIGN -  
Mdse Mart

Chicago, IL  
773.935.8500  
Winnetka, IL  
847.446.3800  
VILLAGE CARPETS

Indianapolis, IN  
317.255.4230  
JOSEPH'S ORIENTAL  
RUG IMPORTS

Bloomfield Hills, MI  
248.647.5250  
MCQUEEN'S

Hickory, NC  
704.324.1776  
THE RUG ROOM

Matthews, NC  
704.844.6220  
2 DOORS INTERIORS

Paramus, NJ  
201.265.1100  
EINSTEIN MOOMJY

New York, NY  
212.473.3000 X400  
Delray Beach, FL  
561.279.7777  
ABC CARPET & HOME

Cincinnati, OH  
513.793.9505  
THE RUG GALLERY

Dallas, TX  
214.744.5740  
INTERIOR RESOURCES

Seattle, WA  
206.762.0323  
M. G. WHITNEY & CO.

© Lamontage 1997

Lamontage rugs are hand-made in New York City.  
Custom sizes, colors and designs are available.  
For a brochure and a dealer, call 212-989-2732.

© 2001 Martex, Inc.

They all look like  
innocent little boys  
right after a shower,  
don't they?

# MARTEX<sup>®</sup>

T H E   B A R E   N E C E S S I T I E S<sup>™</sup>

What makes some men so huggable? Our theory: Grand Patrician towels. And the sensuous touch of those soft loops of Egyptian cotton. What more could a body ask for?

More? 1-800-458-3000

[www.martex.com](http://www.martex.com)



VICTORIAN LACE SHEERS SERVED AS ANONYMOUS UNDERPINNINGS FOR ELABORATE window draperies. The new, heavier-weight sheers hang on their own, but like to spread handsomely across an entire window frame. Designer Sally Sirkin Lewis's tailored "Walk In the Clouds," a chenille stripe (left, \$100 a yard) is flecked with fine gold threads. Here it is attached to a thick bamboo rod by 3-inch round needlepoint stretchers. Groundworks' technically innovative fabrics (above, top) blend lycra, viscose acetate and polyester. "Pucker Up" (\$240) is a dense graphic weave with three-dimensional texture; "Raffia Ikat Sheer" (\$250) incorporates irregularly clipped squares of reflective raffia. Nuno's laddered "Abaka" textile (\$130), woven from the eponymous Philippines plant, works best hung in panels to be rolled up or down like shades. >

# M·I·L·L·E·N·N·I·A™

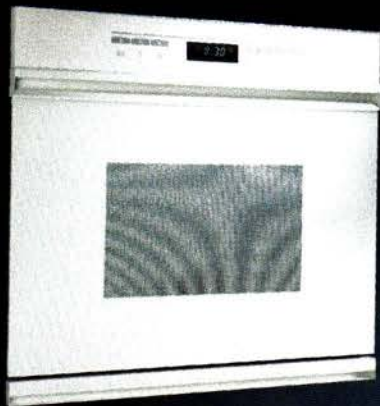

CPT130

elegance  
sophistication  
style  
control

The only true way to experience the elegance, sophistication, style and control of our new Millennia kitchen appliances is to **TOUCH THEM...**



ETT365

TOUCH THE  
FUTURE

APPLIANCES FOR THE NEW MILLENNIUM... TODAY



Dacor  
Ribbon  
Elements™

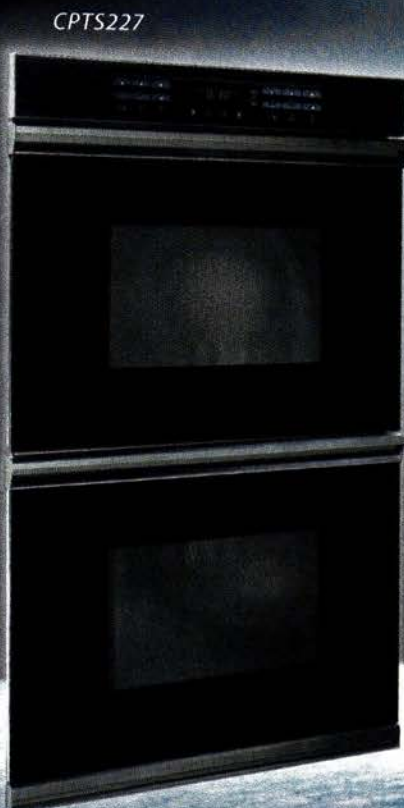

CPTS227



ETT304



TDWO

**dacor**  
Dacor Appliance Corporation

ALLOW US TO TELL YOU HOW...  
**626-799-1000**  
[www.dacorappl.com](http://www.dacorappl.com)



**FILMY PRINTED SHEERS, LOOSELY PATTERNED TO SIMULATE A feminine lacy effect, create marvelously fluid window treatments. Use them to diffuse light rather than filter it, because direct sun tends to obscure their subtle patterning and fade their colors. These tightly woven fabrics will not fray (Calico Corners' polyester "Laurel Fancy" is at left, \$10), so forgo hems. Experiment with a no-sew treatment by draping a lengthy swath over a simple wooden rod with an unobtrusive finial (ours is from Kirsch); the fabric remains in place by virtue of its own weight. For added drama, let one side of the piece fall below the other so the fabric hangs in single and double thicknesses. "Roccoco Devore" (above, \$300), which takes its inspiration from dress fabric, is the result of a hand screen-printed "burnout" technique from Bennett Silks that combines the smooth weight of velvet with the wispieness of organza.**

See Resources, last pages.

# All things being



# is a much better deal.

NatraTaste® contains the same sweetener\* as Equal® at a much sweeter price.



Visit the NatraTaste website at <http://www.natrataste.com>

Equal® is a registered TM of the NutraSweet Company. NatraTaste® is a registered TM of Stadt Corporation. \*Equal® and NatraTaste® Contain The Sweetener Aspartame. ©1997 Stadt Corp.

**Why do cowboys love  
Mitchell Gold?**

*Show your style, insist on genuine Mitchell Gold.  
For a retailer near you call 800.789.5401 or contact <http://www.mitchellgold.com>*

*'cause he makes great looking,  
incredibly comfortable,  
easy to take care of sofas,  
sleeper-sofas, chairs and more.*

*Who wouldn't love the idea of  
a brand new sofa hand-crafted  
with plush padding in all the  
right places ... and it's very  
own casually fitted slipcover.*

*Change with the seasons.*

*Eat, drink and be merry.*

*These great looking slipcovers  
come off easily and can be dry  
cleaned. Many of our fabrics,*

*like the sumptuous velvet  
shown, are already prewashed  
and preshrunk so they can  
simply be machine washed.*

*Learn for yourself why  
cowboys insist on authentic*

*Mitchell Gold for their  
home on the range.*

*Mitchell Gold*



# ANN SACKS

Tile & Stone

WEST COAST  
503.331.7320

EAST COAST  
212.463.0492

ANN SACKS Tile & Stone  
Los Angeles, CA  
310.283.9801

ANN SACKS Tile & Stone  
San Francisco, CA  
415.252.5889

Eurobath & Tile  
Costa Mesa, CA  
714.545.2284

Eurobath & Tile  
Denver, CO  
303.298.8453

Westport Tile & Design  
Westport, CT  
203.454.0032

Expo Design Center  
Miami, FL  
305.267.7922

Gracious Living  
Design Center  
Clermont, FL  
Opening Summer 1997  
352.241.9222

Ceramic Technics  
Atlanta, GA  
404.841.0220

ANN SACKS Tile & Stone  
Chicago, IL  
312.923.0919

Prestige Bath & Tile  
North Aurora, IL  
630.801.8600

Coastal Decorating Center  
Kennebunk, ME  
207.985.3317

Roma Tile  
Watertown, MA  
617.926.7662

ANN SACKS Tile & Stone  
Troy, MI  
810.643.3393

Fantasia Showroom  
Minneapolis, MN  
612.338.5811

Classic Kitchen & Bath  
Crestwood, MO  
314.843.4466

European Kitchen, Bath,  
Tile & Stone  
Las Vegas, NV  
702.873.8600

Short Hills Marble & Tile  
Short Hills, NJ  
201.376.1330

Fields & Company  
Albuquerque, NM  
505.345.0171

ANN SACKS Tile & Stone  
New York, NY  
212.463.8400

Classico Tile  
Columbus, OH  
614.291.5909

Stoneworks, Ltd.  
Cleveland, OH  
216.595.9675

ANN SACKS Tile & Stone  
Portland, OR  
503.233.0611

Joanne Hudson  
Tile & Stone  
Philadelphia, PA  
215.568.5501

Splash/Nicklas Supply  
Cranberry Township, PA  
412.772.1060

Fields & Company  
Lubbock, TX  
806.762.0241

Palmer Todd, Inc.  
San Antonio, TX  
210.341.3396

ANN SACKS Tile & Stone  
Seattle, WA  
206.441.8917

ANN SACKS Tile & Stone  
Köhler, WI  
414.452.7250

Orbit  
Jeddah, K.S.A.  
956.2.667.3618

Orbit  
Riyadh, K.S.A.  
966.2667.3618



CARACOL - BOLD METAL TILE AND ACCESSORIES TO MATCH

*Handsome Sophistication Unprecedented*

www.annsackstile.com

A KOHLER COMPANY

## Accept a free 10-cup Automatic Drip Coffeemaker, and enjoy Gevalia® Kaffe as 19<sup>th</sup> century Europe never could.

Step back in time to the proud, century-old European tradition of fine coffeemaking. We invite you to share it with the help of this free, Automatic Drip Coffeemaker. Made exclusively for Gevalia® Kaffe, it is the best way we know to ensure that your first encounter with our fine coffee will be at its most flavorful.

### A taste of history

Savor a cup of Gevalia Kaffe and you will be taken back to an era when clipper ships, filled with exotic treasures from around the world, sailed the high seas. In the Swedish seaport of Gävle, they traded their riches on sun-bleached wooden docks.

Here in 1853, Victor Theodor Engwall began an importing company that led to a demanding quest.



Victor Theodor Engwall

### Yesterday's obsession is today's reward

Over the years, Engwall's descendants became obsessed with creating a coffee as close to perfection as possible. They roasted, tasted, tested and blended some of the world's most prized Arabica beans, imported from lush African mountains and South American tropical jungles. Their efforts were rewarded when they earned a Swedish Royal Seal—an honor still held today. Roasted with a special process and sealed in half-pound, golden foil pouches to guarantee freshness, Gevalia Kaffe is robust and full-bodied just as the Engwalls intended.

You can enjoy the convenience of having Gevalia Kaffe delivered to your home in



the very same natural elements that put effervescence in sparkling water. The result is a full-flavored decaffeinated unlike any other you've tasted.

### A welcome gift

With your Trial Shipment of Gevalia Kaffe, you'll receive a 10-cup Coffeemaker in hunter green, soft white or jet black, to ensure our rich Gevalia flavor. It's ideal for entertaining, and the convenient Stop 'n Serve feature lets you pour a cup the minute you smell its delicious aroma.

The retail value of the 10-cup Coffeemaker is \$44.95. It is yours to keep for simply ordering a Trial Shipment of Gevalia Kaffe with no further obligation. Ordering is easy. Simply complete and return the attached order form.



For faster service, call 1-800-GEVALIA

your choice of Regular or Naturally Decaffeinated, whole bean or ground. A special note: We remove caffeine using

Complete and mail this coupon to: Gevalia Kaffe, P.O. Box 11424, Des Moines, Iowa 50336-1424

**Yes, I would like to try one pound of Gevalia® Kaffe for \$10 (including shipping and handling), and receive with it a 10-cup Automatic Drip Coffeemaker (retail value \$44.95) as a free gift.**

Please send Gevalia Kaffe—two 1/2-lb. packages of the type(s) indicated below—with the understanding that I will continue to receive shipments of Gevalia approximately every six weeks, plus a special holiday shipment. I understand that I may cancel this arrangement at any time after receiving my introductory shipment without obligation to accept further shipments. The Automatic Drip Coffeemaker is mine to keep regardless of my decision.

Check Coffeemaker:  Green (EG)  White (WH)  Black (BL)

Check One:  Whole Bean (1)  Ground (2)

Check One:  A 1 lb. Traditional Roast® Regular  B 1 lb. Traditional Roast® Decaf.  C 1/2 lb. Traditional Roast® Regular and 1/2 lb. Traditional Roast® Decaf.

Charge my:  VISA  MasterCard  American Express  Discover Card

Card Number: \_\_\_\_\_ Exp. Date \_\_\_\_\_

Signature \_\_\_\_\_

Enclosed is my check payable to Gevalia Kaffe for \$10.00.

CODE: 991307

Please Print

Name \_\_\_\_\_

Address \_\_\_\_\_

City \_\_\_\_\_ State \_\_\_\_\_ Zip \_\_\_\_\_

Phone (Area Code) \_\_\_\_\_

To expedite your order,  
call 1-800-GEVALIA  
(1-800-438-2542)

**HOW THIS SERVICE WORKS:** 1. You must be pleased with Gevalia Kaffe or you may cancel and keep the free Coffeemaker. 2. If pleased, do nothing and a shipment of four 1/2-lb. packages (2 lbs. total) of the type(s) you selected will be shipped to you approximately one month later. You will then receive the same shipment once every 6 weeks. Once eligible, each year you will also receive a special holiday shipment of Gevalia Kaffe. You will be notified in advance with details of this special shipment and its seasonal price; you may cancel any shipment you do not wish to receive. 3. You will be billed only \$5.55 per 1/2-lb. package of Gevalia Kaffe Regular and \$6.25 per package for Decaffeinated, plus an added shipping and handling charge. Coffee prices are subject to change. 4. You may pay upon receipt of each shipment or, for those using credit cards, subsequent shipments will be conveniently billed to your card. 5. You may change the frequency, quantities or types of Gevalia Kaffe you receive, or cancel the arrangement at any time. Shipments may be returned at our expense. 6. Offer is subject to change and is open to residents of the U.S., the U.S. Virgin Islands and Puerto Rico and is only valid for NEW MEMBERS of the Gevalia Kaffe program. Gevalia Kaffe reserves the right to substitute a Coffeemaker of equal or greater value when limited supplies are exceeded. Limit one membership per household. ©1997 Victor Th. Engwall & Co.

GEVALIA®  KAFFE





# buy design(er)

Jeffrey Bilhuber, one of Manhattan's hottest decorators, handles

the rich and famous, and also troubleshoots on modest projects.

Despite radical changes in the interior design trade, many homeowners are still afraid to hire decorators. Their greatest apprehensions? Runaway costs and loss of creative control. Au contraire. Not only do many designers

bring their cost-saving expertise to a project, but they have inexpensive ways of working *with* their clients. For example, the much sought-after and ebullient Jeffrey Bilhuber, whose modernistic interiors echo the all-American

clean-cut lines of a Halston or Bill Blass dress, offers a singular co-operative service (a kind of "interiors lite") in which his client/partners are in charge of their fate. He supplies all floor plans, you cover the pillows. >

Higher baseboards add architectural interest.

by Susan Brooks



*A range so advanced, it even handles phone calls.*



*Whether it's the phone, the fax or the front door, even the most dedicated cook can occasionally get distracted. Those few moments away from the burner can be critical, especially when delicate foods or sauces are being prepared. That's why Thermador engineers have developed ExtraLow®. An exclusive, advanced burner system that, by cycling on and off, allows you to simmer foods at exceptionally low temperatures, without fear of burning. So you can be on the phone and put whatever you're cooking on hold. At Thermador, we design products that make your cooking experience more satisfying. Even when you're doing something else. For the dealer nearest you: 1 800 656 9226, ext. 25 or [www.thermador.com](http://www.thermador.com)*



**Thermador®**

THE SCIENCE OF COOKING.™



A wall of kitchen cabinets (right) compensates for the storage lost when two hall closets were sacrificed.

Most of the time consumed in design, Bilhuber knows, goes into the details: The more minutiae, the more time-intensive (and costly) the job. For clients willing to forgo his overseeing every stitch and tassel, he offers a Design Consultation Service. For a flat \$2,500 (providing the project is confined to under 1,000 square feet with a budget ceiling of \$50,000), clients receive a set of plans for renovation, including electrical detailing and furniture arrangement. They hire a contractor to finish the job. Decorative details, such as fabric and furniture selection, are left up to the homeowner. The 600-square-foot Manhattan apartment Bilhuber designed for a professional couple provides a perfect example. "Jeffrey figured the whole thing out in five minutes," says the husband, "and that saved us a fortune."

Like a sleight of hand, walls of mirrors redirect the ambient light and optically create a spacious, loft-like atmosphere.

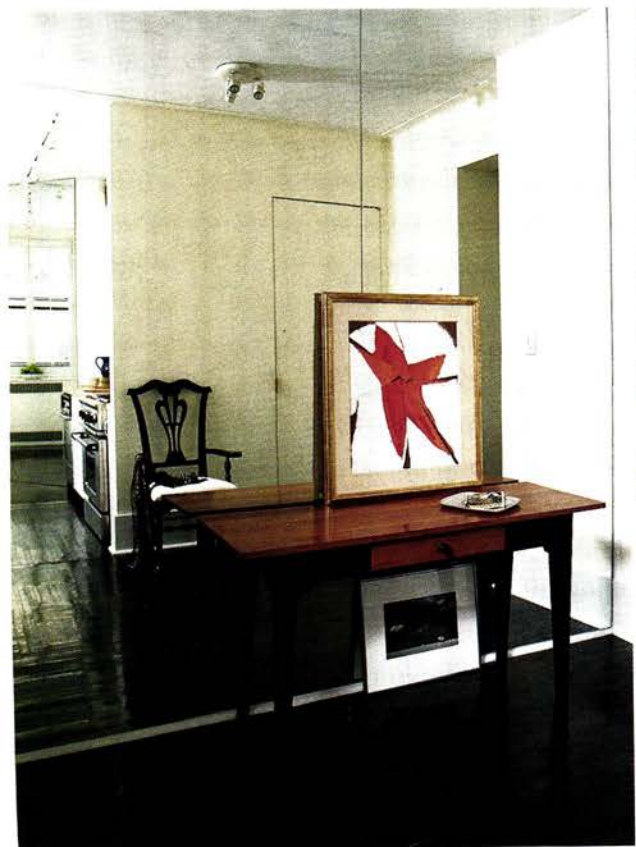

To an expert eye, the couple's needs were clear. The one-bedroom flat was dark and cramped, ill-equipped for entertaining dinner guests due to its sliver of a kitchen—and the place needed to accommodate a baby grand piano as well as two busy owners. Bilhuber proposed ripping out the L-shaped wall that divided the kitchen, entry and living room to open up the space. Ever practical, he designed an electrical "loop" that links all the outlets.

Bilhuber has a Five Easy Pieces program for his consulting projects. The plans serve as maps for the contractor once the client is in charge. He supplies: an existing-conditions plan, demolition plan, construction plan, electrical plan and a furniture plan. All schematics build off the existing floor plan. >



**Knowing that more people, including more orthopedic surgeons, sleep on a Sealy Posturepedic should help you rest easy, too.**



There is great comfort in numbers. Like the fact that more people who sleep, sleep on a Sealy Posturepedic® than any other mattress. In our Sealy Posturepedic Sleep System, the patented coils in the mattress work together with

the patented steel beams in the foundation to give your back the correct support it needs. Millions of backs – from doctors to donut makers. So, knowing this about a Sealy Posturepedic should put your mind to rest about choosing your next mattress.



**Posturepedic Support. Only from Sealy.®**

©1997 Sealy, Inc.  
www.sealy.com

At the follow-up meeting, the couple approved everything but the furniture arrangement (see "After" floor plan). Locating the bed in the living room seemed too avant-garde, so the owners reverted to a more traditional placement. Furnishings on the plan were indicated generically. For now, the couple is using pieces they already own. Accessorizing was up to them.

From transforming a cramped entry with three closet doors that crashed into each other to converting a fitted hamper into a glass shelf unit in the bathroom, Bilhuber Inc. changed the character of the entire apartment (Thomas Felicia of Bilhuber's staff supervised the project). "When I first walked in I saw a predictable, rather depressing layout," recalls Bilhuber. "Now the space has some glamour." **MH** See Resources, last pages.

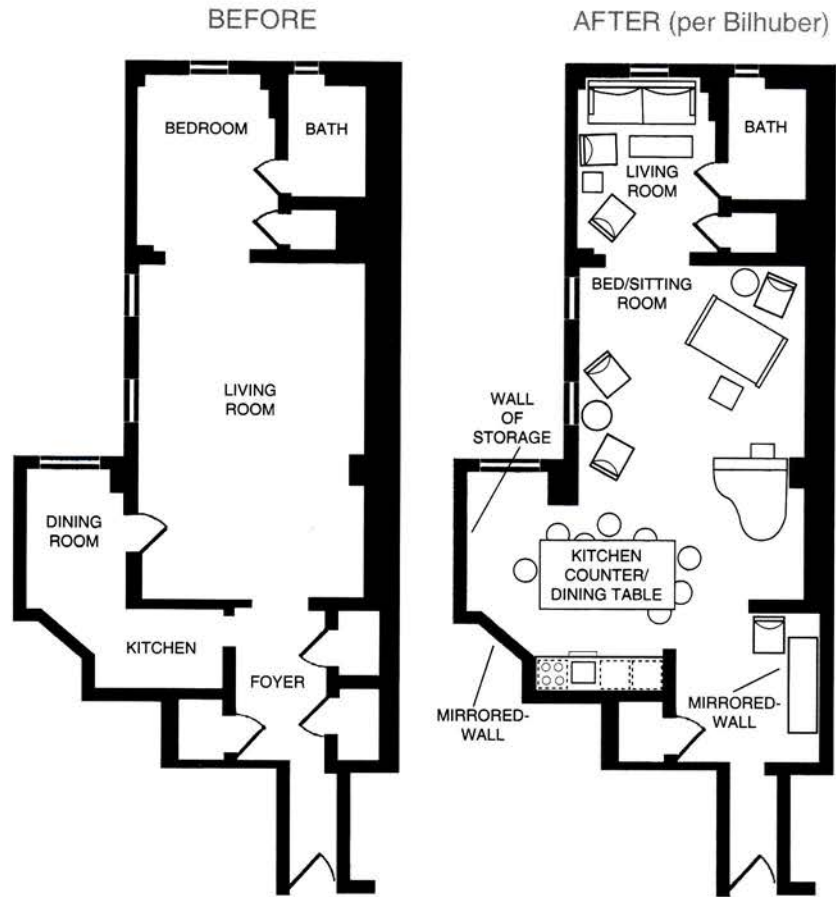

The designer wanted the apartment to be infused with as much of the owners' personalities as possible.

**THE MOST COMMON MISTAKES PEOPLE MAKE WITHOUT A DESIGNER:**

- Not looking at the overall picture, visually and financially. The American Society of Interior Designers (ASID), says most people don't understand scale.
- A tendency to sink a disproportionate amount of money into one room, the kitchen or bathroom, for example.
- Failure to acquire necessary permits and insurance policies. Says Bilhuber, "A good designer should first modify the existing conditions in a project by working with what's given, which will save a client tons of money in filing fees."
- Hiring unqualified contractors. Bilhuber recommends never hiring anybody who does not come highly recommended from friends or colleagues.
- Settling for insufficient lighting. "If you get the light right, you can live with next to nothing," concludes the designer.

"After" plans (above) contain Bilhuber's placement suggestions. The owners put their chaise, instead of their bed, on an angle.





There are those among us  
with very simple tastes.

They only want the best.

For them, there is Fancy Feast.<sup>®</sup>  
The gourmet cat food. Exceptionally  
moist. Uniquely delicious. And, only  
Fancy Feast offers so many extra-  
ordinary varieties to satisfy even the  
most discriminating connoisseurs.  
Fancy Feast gourmet cat food.



*Good taste is easy to recognize.<sup>™</sup>*

# Life in *so* uncertain terms.

It's like some bizarre nightmare. One day you're feeling pretty good. The next day you can't walk. Or you can't see. Or you can't even get out of bed. You never know when it will strike. Or how long it will last. That's the diabolical thing about multiple sclerosis: its uncertainty. It's a disease that preys upon the mind as well as the nervous system, fraught with frustration. And anguish. In this, the 50th year of the fight against MS, progress toward treatment is moving forward more quickly than ever. But the battle's not over yet. To find out how you can help, or for more information, call 1-800-FIGHT-MS. For 50 years, those with MS have depended on us. Now we're depending on you.



NATIONAL  
MULTIPLE SCLEROSIS  
SOCIETY

*A Member of the International Federation of Multiple Sclerosis Societies*

*Photography courtesy of Lisa Spindler*



## THE PROBLEM: TARNISH



## THE SOLUTION:

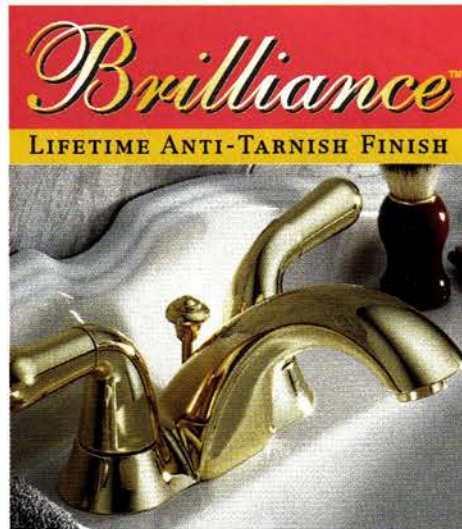

## THE STORE:

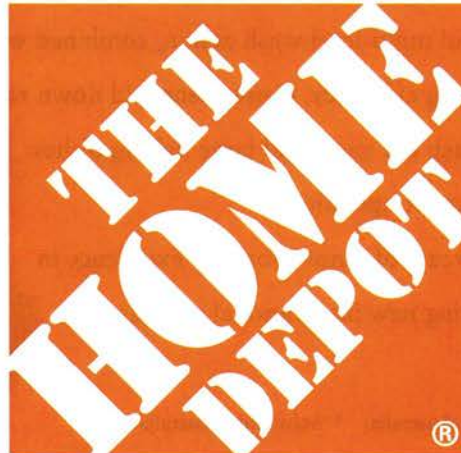

The problem with polished brass has always been tarnish. Now Delta\* has introduced a beautiful solution. *Brilliance*®.

An extraordinary polished brass finish so durable, it won't tarnish, corrode or discolor. We even tested it against over 100 household cleaners.

What makes the new *Brilliance* finish even stronger is the Delta limited lifetime faucet and finish warranty†. That means it's

guaranteed to shine for life. There's no problem finding *Brilliance*, either. It's at the guaranteed low price every day at The Home Depot.\*\*

**DELTA**  **THE FAUCET**

†See store for details. ©1997 Masco Corporation of Indiana.  
Delta Faucet Company, 55 E. 111th Street, P.O. Box 40980, Indianapolis, IN 46280. DAD-7002

Like **N O T H I N G**  
on

**Earth.**



**Regency Global Series Dishwashers.** The first and only dishwashers ever to achieve a six star rating for energy conservation\* and a AAA rating for low water consumption:\*\*

A unique triple filtration system and multi-level wash action, combined with newly designed racks and baskets, improve both washing and drying efficiency. Convenient fold down racks in the bottom basket make it easy to wash tall vases and large baking dishes. LdB Sound Cushioning means whisper quiet operation.

Regency VSA. Backed by over 50 years of innovation and excellence in manufacturing and design and now setting new international standards in efficiency, performance and style.



\*Office of the Chief Electrical Inspector, Victoria, Australia. \*\*Standards Australia.

Regency also offers a full line of gas and electric ovens and cooktops

Take a look at all the details that make the  
Global dishwasher world class by calling  
**(714) 544-3530.**

**Regency** VSA<sup>TM</sup>



The Casablanca Collection made of rattan peel woven onto a solid wood frame is available as shown for immediate delivery. Also available in a light Natural finish. For a Grange catalogue send \$10 to Grange Furniture, Inc., 200 Lexington Avenue, New York, NY 10016

# Grange

1-800-GRANGE-1

**SHOWROOMS** ATLANTA 404-237-3641 • BOSTON 617-542-3172 • CHICAGO 312-527-1919  
 DALLAS 214-744-9007 • DANIA 954-925-8895 • DENVER 303-777-1866 • LOS ANGELES 310-659-7898 • NEW YORK 212-685-9057  
 PHILADELPHIA 215-557-0118 • SAN FRANCISCO 415-863-6406 • TROY 248-649-9372 • WASHINGTON, DC 202-488-0955

**STORES** GRANGE Naples, FL 941-262-2448 • PORTICO NEW YORK Spring St., NY 212-941-7722  
 West Broadway, NY 212-941-7800 • Broadway, NY 212-328-4343 • Columbus Ave., NY 212-579-9500  
 Bridgehampton, NY 516-537-1449 • Short Hills, NJ 201-564-9393 • Greenwich, CT 203-629-5700  
 Westport, CT 203-222-8201 • SCANDIA DOWN Kansas City, MO 816-753-4144  
 MEUBLES GRANGE Montreal 514-843-7686



A satellite beams images to your TV across thousands of miles. Perhaps more remarkable, our camcorder can do it across your living room. Simply point our camcorder at your TV.\* No clumsy cassette adapters, just a one-time hook-up. Only Sony Handycam camcorders have LaserLink™ Wireless Connection. The worry-free way to play back home videos. NASA may do a fine job up there, but it took Sony to conquer that space between your sofa and your TV.



\*Optional IFT-R10 infrared wireless receiver necessary (not shown).

©1997 Sony Electronics Inc. All rights reserved. Sony, Handycam, and LaserLink are trademarks of Sony.

**SONY**

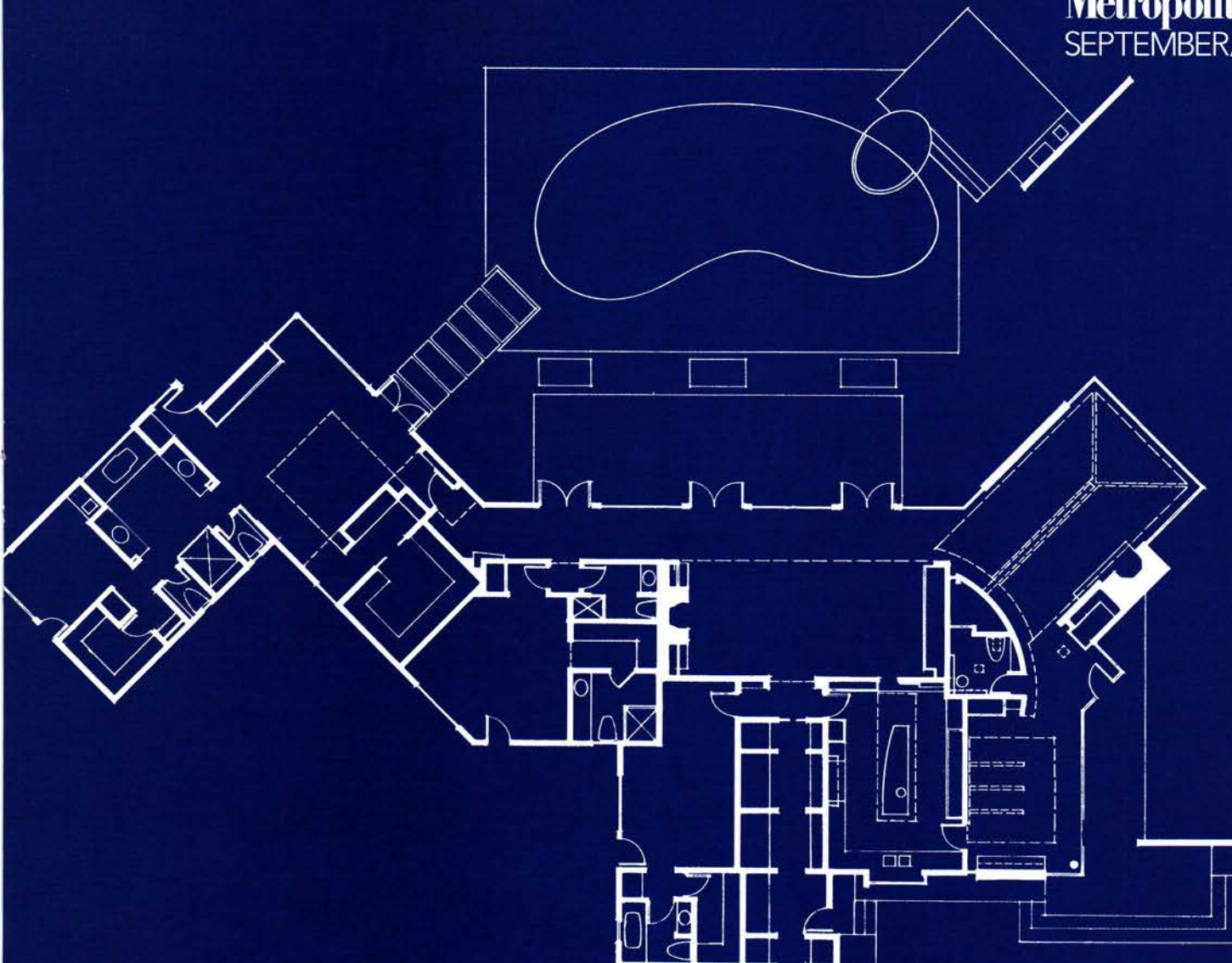

# The Renovation Report

The generation that grew up in post-World War II housing now owns all those American Dream ranches, colonials and cottages. But needs and tastes have changed. Not only do today's smaller families want more light and cleaner lines, we want more open space and bigger rooms—especially kitchens and baths. Furthermore, time has taken a toll on these familiar homes, some of which are now a full half-century old (the distance, say, between the demise of Queen Victoria and the debut of *The Howdy-Doody Show*). Those joints are cracking,

and paint is surely peeling. For these and other (mostly financial) reasons, we have become a Reno Nation. On the following pages we offer '90s solutions to questions raised by now-familiar renovation projects, from kitchen additions to rejuvenating the one-story '50s rambler. New to us: Condo renovation—a major gutting and overhaul of a brand-new unit that tailors traditional developer space into personal modern taste. We hope each of our locations has enough ideas to transform any fading house into a living dream.—*The Editors*

MET HOME OF THE MONTH

All the Comforts of Modern A SUBSTANTIAL



Who can blame 5-year-old Lilly Gorman for treating the bridge between the two wings of her expanded home as a playroom? In the hands of architects Gisue and Mojgan Hariri, the new "circulation space" is a destination in itself. Its metal-gridded glass walls frame dramatic views of nature. Says Gisue: "You're inside, and you're outside."

MAKEOVER IN CONNECTICUT TURNS THE TRADITIONAL MODERN.





First there was '80s ostentation. Then came the '90s overreaction: Life in a cube as white as a refrigerator, adorned with a single glass vase containing a lonely white flower. With the return of minimalism, any room more "decorated" was suddenly suspect. But isn't there a middle ground? A simple architecture that depends on strong, clean lines but that envelops us in texture, imagery and warmth? Something, that is, halfway between Ralph and Calvin?

The answer stands on two and a half acres in New Canaan, Connecticut, a town in which both extremes of architecture have had their moments. At one end of the spectrum is Philip Johnson's classic Glass House (a masterpiece so minimal one wonders if there's another building on the property to hold towels and dishes). At the other extreme are the Tudor- and Georgian-style mansions favored by many of the town's elite.

Neither extreme appealed to Donna Gorman, a designer for Marimekko, the

The curved entry wing that holds the glassed-in bridge (left, above) connects the old carriage house to the barn-inspired addition (right). The first floor of the original house became an airy living/dining room (left, below).

Finnish apparel, fabric and home accessories firm known for its invitingly bold prints. Gorman is partial to architecture that is strong and uncluttered, graphic but not grand.

To achieve that for herself, Gorman put her turn-of-the-century carriage house in the hands of the Hariri sisters—Gisue and Mojgan, Iranian-born architects who became well known in the late '80s for a series of high-profile Manhattan loft makeovers. Their architecture is intellectual: The sisters look for an organizing idea before putting pencil to paper.

For the Gorman house, the Hariris decided to represent the vernacular forms of New England—including the covered bridge, the barn and the silo—in a collage of interlocking geometric volumes. They proposed building a two-story office and bedroom wing on the foundation of an existing detached garage. Connecting that wing to the house would be a double-height entry pavilion with a curved facade and an upstairs "covered bridge." The pieces would fit together like a cubist composition. "It comes across as one piece of architecture,"



says Gisue Hariri of the finished building, which is covered in gray stucco under a roof of coated steel. So successful is the blending that "when people visit," Gorman says, "I have to point out to them which parts are original and which parts were added."

**Produced by Linda O'Keeffe.**  
**Photographs by Peter Mauss/Esto.**  
**Written by Fred A. Bernstein.**



Original Exterior "Before"



Original Exterior "After"

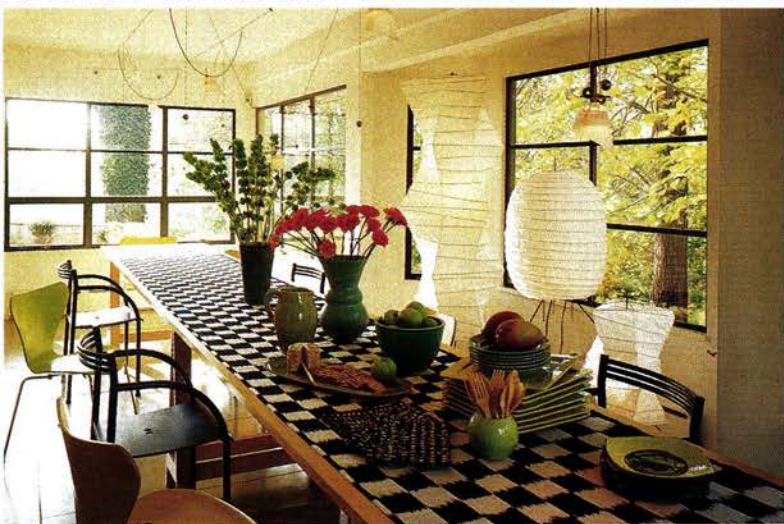

Gorman bought the carriage house for its "funky charm" and its strong New England breeding. But it was in terrible condition, and it had *no* kitchen—two good reasons to refurbish. Plus, a family that includes a designer-mom who works at home needs more than the old house's 1,200 square feet. Gorman had looked through enough architecture magazines while helping Marimekko prepare for a renovation of its New York store to know that she liked the Hariris' work. "Because their loft projects were renovations," she says, "they were experienced at coming in and solving problems, at turning drawbacks into assets."

The first time they saw Gorman's house, the Hariris noticed that it had been added onto many times—here a porch, there an extra bedroom. That inspired them to add more three-dimensional shapes that "very visibly, very deliberately attach themselves to the old house." One piece is gabled;

The architects planned to preserve the siding and double-hung windows of the old house (top). Halfway through construction, Gorman asked them to match that building to the new one. Modern details make mealtimes seem urban as well as rural.

another sports a barrel vault. "As you walk around the house, it unfolds sculpturally, and you experience the elements," says Gisue. "At times it appears only as a house, other times only as a barn, and other times as both."

The Hariris' interlocking volumes suited Gorman's goal of living mainly in communal spaces—of the house as a rural loft. "Being in Connecticut didn't mean I wanted a dining room we'd never use or four tiny bedrooms and a den," she says. Instead, she wanted a main room large enough for living, dining and entertaining.

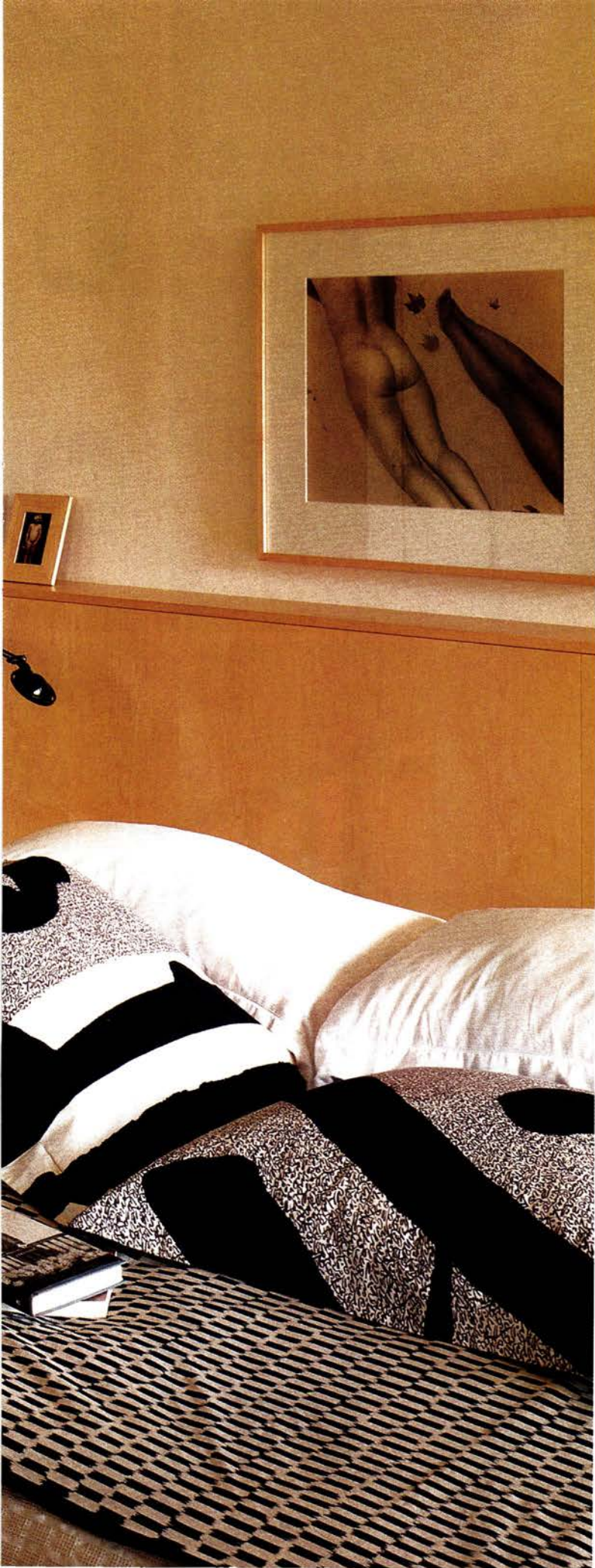

The Hariris burnished their composition with rich materials that gently disrupt expectations. “Should” and “supposed to” were not in their vocabulary. Stone, for example, is mainly used *inside* the house. “We tried to avoid thinking, ‘This is for interiors and that’s for exteriors; this is hard, that’s soft,’” says Gisue. The Hariris, in fact, work at making tough materials seem tender. Take the stucco on the walls: “Because of its hand-troweled texture, it almost looks like adobe, which has a very warm, crafty feeling,” Gisue observes.

Gorman believes the Hariris’ choice of natural materials—including limestone (for the hall and kitchen floors) and the same exterior stucco for some of the stairwell walls—will keep the house from seeming dated. “I would hate to look back in ten years and say, ‘There was this crazy new material, we used it all over the house, and now it’s passé.’”

Gorman herself designed some of the furniture and many of the built-ins, including a buffet-height pearwood cabinet. One side holds the TV and CDs, the other dishes and glassware. This piece and an 18-foot-long dining table make entertaining easy. The kitchen is as urbane as any in SoHo, thanks to its stainless-steel appliances and crisp but homey details.

But it’s the house—not what’s in it—that gets most of the attention. “I don’t need to fill the rooms with drapes and furniture,” Gorman explains, “because I have interesting curves and patinas. The house is modern, but it isn’t plain.”

The old house’s second floor was turned into a spacious master suite.

Black lines—from the mantel to the window frames—are the favored punctuation.

Gorman’s pine headboard conceals a bump in the wall, providing room for bathroom cabinets on the other side.



**Details 1** Homeowner Donna Gorman, who was determined to mix “whatever I like best, in any price range,” bought the pair of wire sofa tables at Crate & Barrel. The rolling end table was \$50 from Ikea. She designed the coffee table herself; made from Australian lacewood, it serves as a focal point for entertaining. Painterly Marimekko pillows echo the sensual shapes in Elizabeth Heyert’s photos. **2** On the roof of her new garage, Gorman (above, with daughter Lilly) created a terrace of pressure-treated wood planks that she stained gray to match the stucco-walled building. She used more of the boards to build a chaise that doubles as a table. Potted yews create a sense of enclosure without blocking the view. **3** Gorman asked the Hariris to make the master bath look “like a high-school locker room, but pretty.” They covered the walls and floor in matching white tiles, offset by a counter of pale green sandblasted glass, and created the marble bow of a sink counter with its sexy bottom rail. The lower cabinets of the ample storage unit (left in photo) “bump out” into the bedroom, hiding in Gorman’s headboard (see previous page). That way, she marvels, “I have big, deep cabinets in a narrow bathroom.” **4** “The entry is closed,” says Gorman, “but also transparent.” Walk in the door, and you look into the garden. Turn left for the old building, right for the new one. Undefined volumes poke into the limestone-floored foyer, hinting at pleasures beyond. A small square opening, just above the chair on the landing of the sweepingly curved staircase, allows Gorman to see the front door from her home office. **MH**  
*See Resources, last pages.*

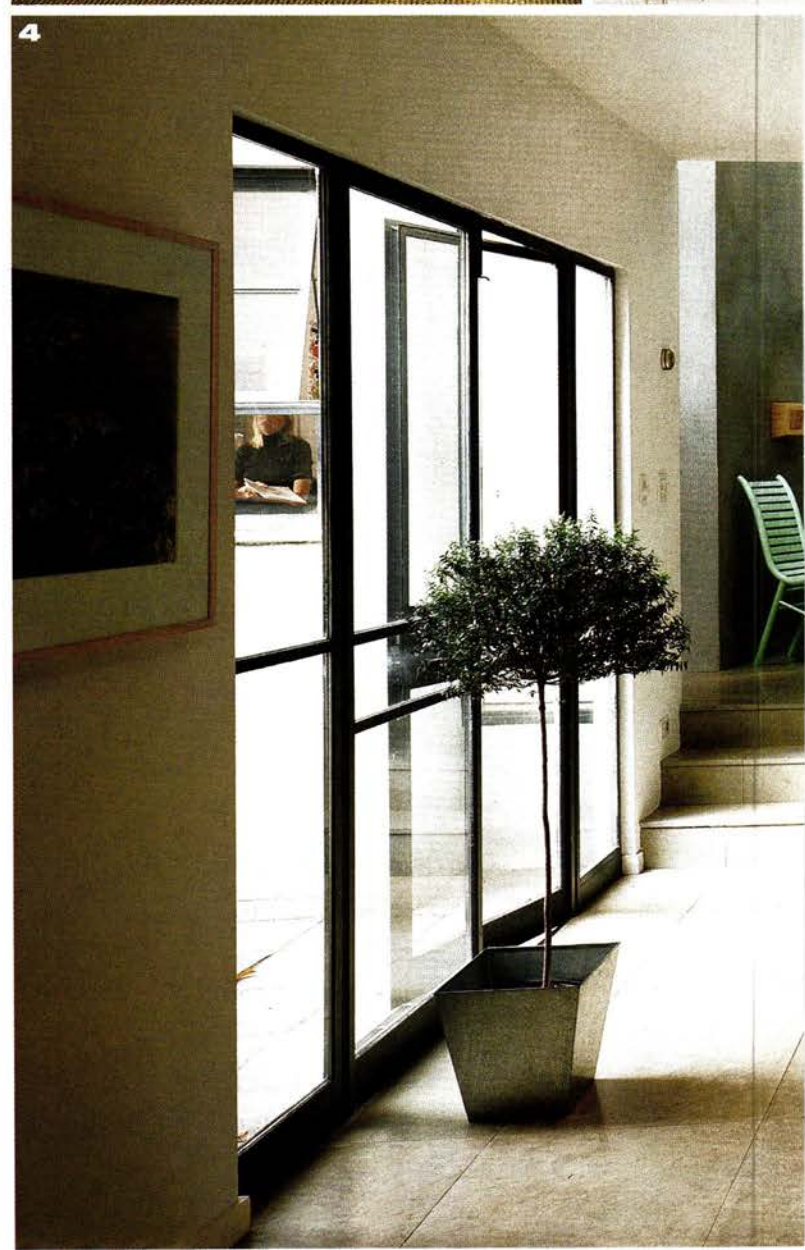

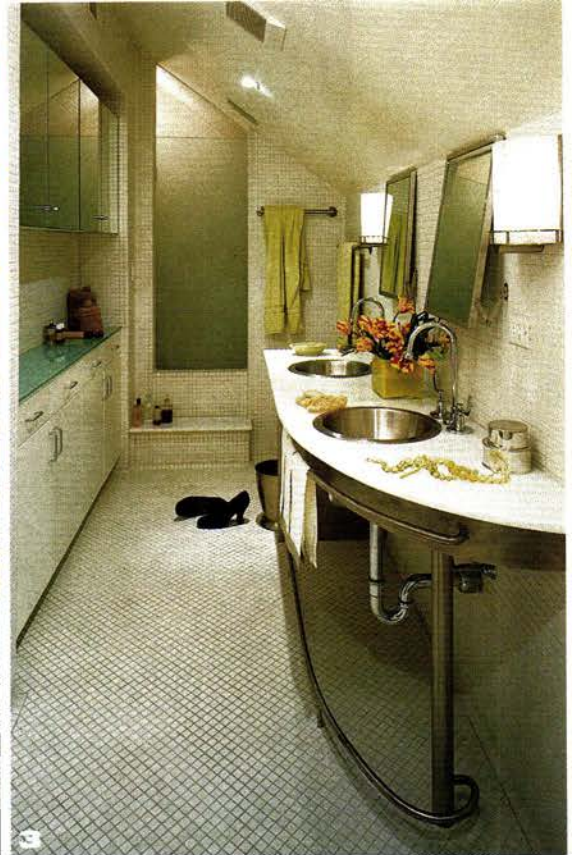



# Coastal Resurgence

A RAMBLING POSTWAR MODERN

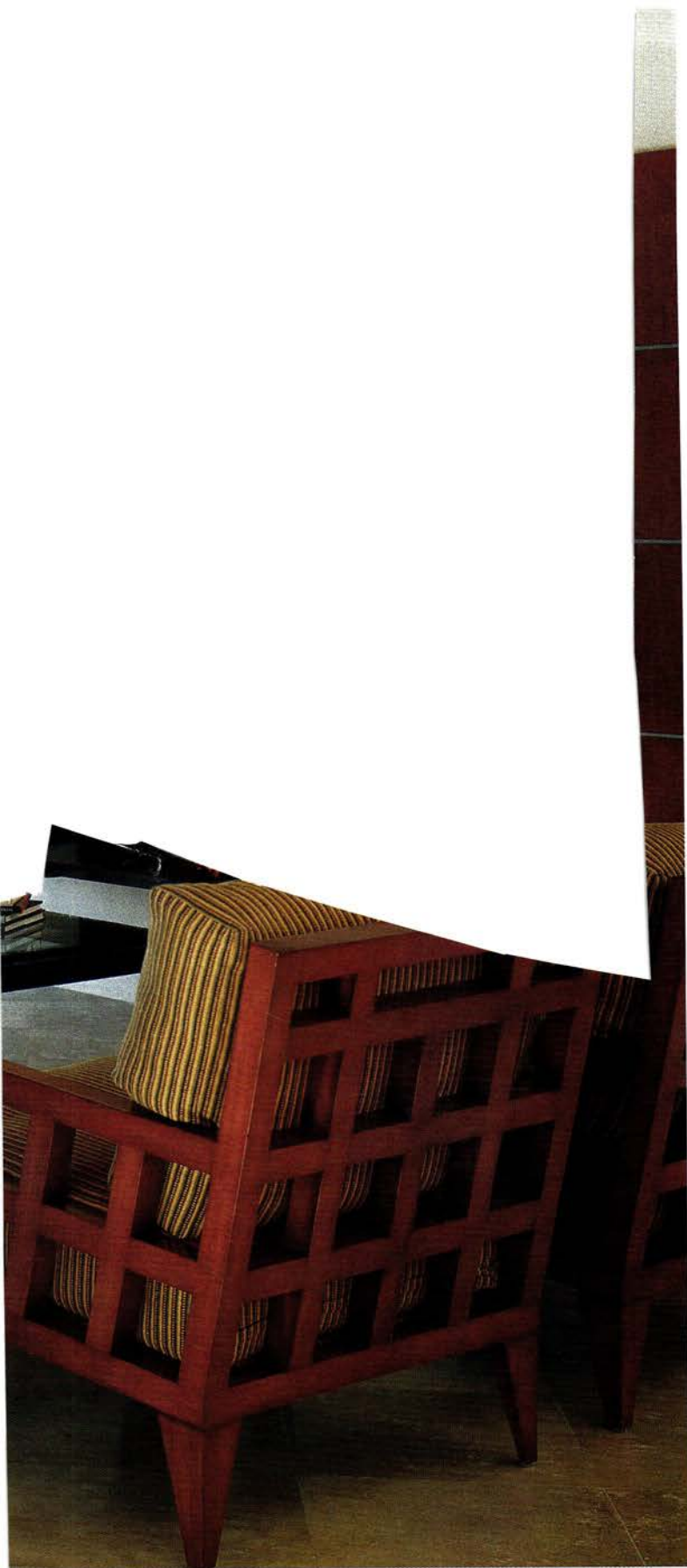

The 1949 San Fernando Valley ranch that Ed and Elyn Milmeister bought in 1990 was a classic example of postwar suburban housing stock: a low-slung rambler with a kidney-shaped pool and a color scheme of sea-foam green and pink. The hilltop house was originally built for singer June Knight and her husband, Carl Squire, a top executive at Lockheed Aircraft. Sipping cocktails from the wet bar, the hosts and their guests, VIP generals and congressmen, could watch the latest military jets take off from the Lockheed airstrip (now Burbank Airport)—the Cold War version of home security.

New window walls turn the living room into a garden pavilion with a vaulted wood ceiling.

Below: A glass front door marks the airy entrance hall. A wrap-around wood-and-metal wall conceals a closet.

But the Milmeisters (he's a businessman, she's in advertising) did not want a period piece. They hired L.A. architect James Harlan to transform

the place into a thoroughly contemporary home for them and their two teenage sons.

**Produced by Linda O'Keeffe.**  
**Photographs by Jeremy Samuelson.**  
**Written by Jeff Book.**



RANCH IN LOS ANGELES GETS A '90s LEASE ON LIFE.



The site itself takes in a spy-plane panorama that stretches from Universal City high-rises and the Hollywood Freeway to distant mountains. "But the house had lots of windows of different sizes, which chopped up the spectacular views," notes architect Harlan. He replaced them with broad expanses of floor-to-ceiling glass (sheltered by deep eaves), which were made possible by the addition of structural steel to the frame. In the living and dining rooms, walls of windows meet invisibly at corners, pulling the outdoors in—an effect reinforced by limestone pavers that extend from the inside out, to the back patio and beyond. Even the front door is a sheet of glass, secured by a bare minimum of commercial-grade hardware.

The new design stayed almost completely within the footprint of the original, taking over an existing breezeway and carport for living space. Harlan opened up the floor plan, improving circulation by shifting doors and expanding corridors. The original entrance hall was stuck awkwardly between the living and family rooms. The architect moved the front door outward and eliminated the wall between the entrance hall and living room. He also shifted the family room doorway to make room for a curving wall that contains a redesigned bath. The dining room the house had lacked was created by expanding a small eating area in the kitchen. Ceilings in the living and dining rooms feature crisply detailed wooden panels that appear to float overhead.

Top left: Family-room sitting area. From top right: The family room "before"; the glass-walled entry "pavilion"; the family room "after" with its major media wall. Opposite: The dining room is home to pendant spots and contract office chairs.



Family Room "After"

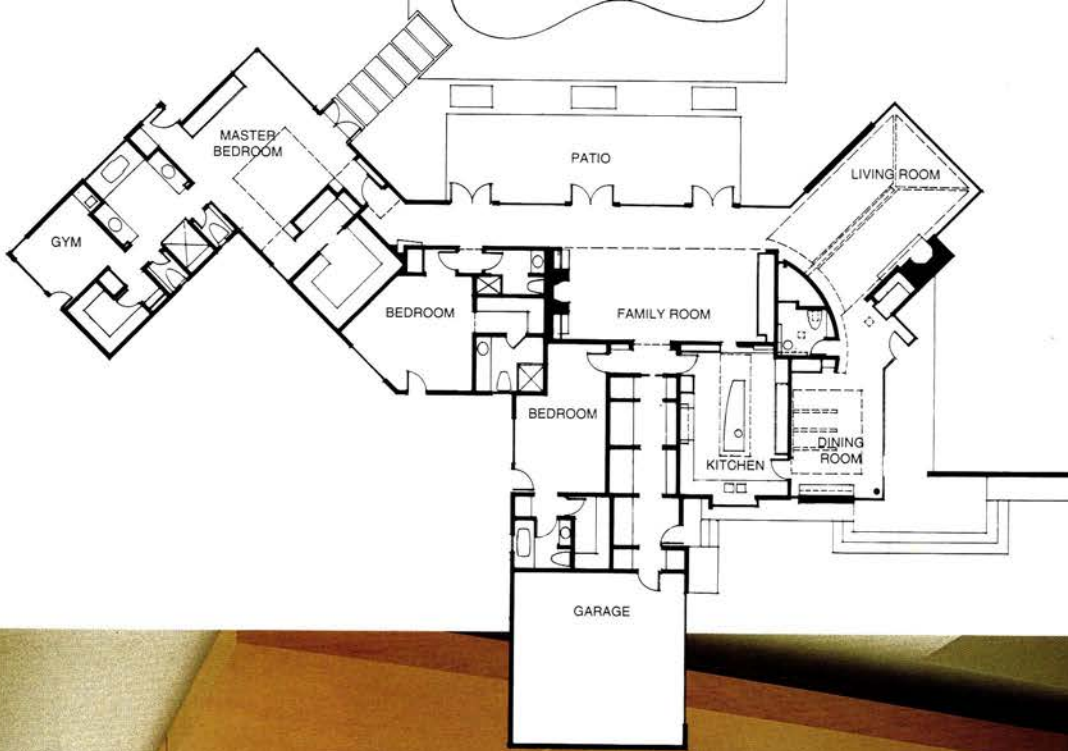





In the kitchen, skylighting illuminates the limestone flooring, granite counters and wood cabinets. A sliding Shoji-style screen provides a pass-through to the family room. The granite-clad island is used for both food preparation and informal dining.



First to be finished were the bedroom wing and family room, which shrugged off the 1994 earthquake that rocked the valley and added to the renovation timetable. "We got very lucky," says Harlan, "because what was damaged was stuff we hadn't started on." Ed Milmeister, who describes his role in the renovation project as "the finance guy," adds: "Insurance payments for quake damage helped pay for the second phase." Following stricter post-quake requirements (and sheer prudence), Harlan beefed up the structure (the dining room's corner column, for instance, runs down to bedrock).

During the four years the project took to complete, the Milmeisters lived in the dust and turmoil, adapting as necessary. "Our son Darin slept in the living room for a year, while Jared was in the little breakfast room off the kitchen," recalls Elyn Milmeister.

In collaboration with Elyn, the architect selected furnishings that were contemporary

but not austere. They included contract pieces often overlooked for residential spaces, like the round table in the family room (by Barbara Barry for Hickory Business Furniture). "The furniture and fabrics are elegant, but they were chosen to withstand our boys and their friends," she says.

Enhancing the well-ordered interiors are numerous built-ins, among them desks, sideboards and the master bedroom's headboard/nightstand unit, which conceals storage. Harlan designed the rolling ottomans at the foot of the bed (see next page) to hold extra linens.

The tubside window in the master bath admits a sweeping view that echoes in mirrors, blue glass tiles and the shower's glass front. Light from a skylight bathes the 12-foot-high walls of the shower, a roomy shrine to the pleasures of spray and steam. "We've had guests tell us they could live in the master bath," Elyn says.

The kidney-shaped pool received a corner whirlpool and a new concrete surround that incorporates a barbecue area. Existing steel-shingle roofing—a fire-proof plus—was complemented by gray, smooth-troweled stucco on exterior walls. Japanese touches—like scalloped black shingles, a clump of bamboo, the Shoji-style sliding screen in the kitchen pass-through—add to what Elyn calls "the house's Zen feeling." Ed's favorite time of day is just before sunset, when a distinct feeling of calm descends over the valley. "Now I take the time to appreciate those quiet moments," he says. **MI**

**WHAT THE PROS KNOW ABOUT CUSTOM SHOWER DOORS** For \$200, old opaque sliders can be replaced with clear, quarter-inch tempered glass (about \$300 to replace a stall shower door). More attractive, ½-inch glass costs \$500-\$600 per panel, says Lee Smith of Tri-Valley Glass in Studio City. Glass panels are anchored to walls and floor using aluminum channel or clear, super-strong silicone adhesives; heavy-duty hinges attach to walls or other glass panels. Simple hardware and little or no framing result in a clean look. Door handles cost from \$40-100, hinges \$30-200. See Resources, last pages.

The master bedroom's wood-and-metal headboard incorporates storage and shelves. The master bath "before" (center) was transformed (bottom) with blue glass tiles that line the tub alcove and shower. The spacious shower (opposite) boasts side-spray and steam nozzles.







When a sophisticated couple downsized, they hired David Ling to convert a "colonial" condo into a modern loft. The living room became a great room when opened to the kitchen and dining room; Ling replaced a standard fireplace with a virtual work of art.

# Condo minimal

THIS STANDARD-ISSUE TOWN HOUSE

An ode to modernism and a study in clutter-free living are not what you'd expect to find behind the standard facade of this suburban New Jersey condominium (below). But thanks to architect David Ling's radical redesign, a 2,600-square-foot, three-bedroom apartment with little flow of space or light became a soaring and sun-drenched one-bedroom that feels like a SoHo loft. "I blew away as many walls as I could," says Ling, whose sensibility is informed by two formidable former employers, Richard Meier and I. M. Pei.

A first-floor bedroom was opened up to become a pass-through kitchen in which all the cabinetry and appliances—even

the refrigerator—have been hidden behind the black patina of 1/8-inch-thick plate steel. Even the new support columns are steel. The original kitchen became a dining room; what had been a claustrophobic dining room was converted into a library. The new dining area and the library look out on the condo's soaring living room.



In the double-height living area (left and above), a silver-leaf hearth hovering over Japanese river-washed stones replaces the usual slate-faced fireplace and fake logs of the average condo. The owners insisted on steel baseboards and extra-wide planks of American maple instead of the usual oak flooring.

These details add both to the handcrafted look and to a palpable sense of serenity. The man of the house, a successful electrical engineer, served as general contractor on the renovation. "He had a great appreciation for what I was doing," says Ling.

---

**Produced by Linda O'Keeffe. Photographs by Maura McEvoy. Written by Frank DeCaro.**





Ling's design for the master bedroom (opposite), with its leather-upholstered bed and steel headboard, is open to the condo's living room. They're visually linked by a backlit, 15-foot steel "trough" on the ceiling (opposite, below). In the dressing room, storage space is alive with drawers and cabinets.





With only two occupants, privacy was less a concern than seamless design. "We wanted to keep it all flowing, all the same mood," says the feminine half of the team (the owner of several gourmet-to-go shops). So Ling converted a dark upstairs office and a spare room into the master bedroom, which overlooks the living room; the adjoining dressing area pulses with visual rhythm. Each room is bathed by a series of skylights Ling added. "I wanted them to enjoy this two-story home at all hours of the day," he says. Dormers were transformed into a make-up niche and storage space.

From the bedroom, Ling's master stroke is most apparent.

Faced with an irregular roof that had little relationship to the rest of the apartment, he chose to exaggerate its irregularity. "By playing with it, it becomes more musical and more playful," he says. To distract from the banality of the original living-room ceiling, he employed a series of tapered, painted-wood ribs that resemble a rake.



For further interest, he installed a 15-foot 500-pound steel "hinge" sculpture in what became a "folded" roofline.

In the dressing room, Ling's inspiration was the designer Iannis Xenakis, a disciple of Le Corbusier. A visual counterpoint to the kitchen downstairs (almost a negative image), the articulated drawers and cabinet doors resemble an all-white Mondrian painting. Spaced at whimsical-looking but highly functional intervals, the puzzle of storage nooks hide wardrobe staples, while a double row of hanging rails keep suits and shirts, trousers and skirts within reach. Even in the closet, the feeling is that "everything is part of the whole," say the owners.

In sharp contrast to the black and white of the rest of the apartment, the bathrooms are awash with color. Ling set cobalt-blue glass tile with green grout to lend an aquatic air to the apartment's three bathrooms, using soft slate for floors. With glass counters edged in steel, the feeling is that of a luxurious spa. For a bit of playfulness, Ling made sinks from stainless mixing bowls. "We wanted something on the edge," the woman of the house says. "But we wanted it to be serene, too." She knows that her sense of peace comes from her environment—and a good long soak is part of that tranquility. ■

*See Resources, last pages.*

**An ocean of color surrounds the bathtub in the master bath and a matching shower. "Cobalt blue fascinates me in its association with water," Ling says.**





“t even saved our groceries.”

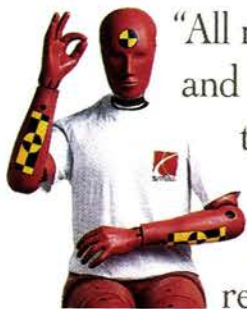

“All right, we did lose one egg,” admit both Patricia and Roger Steves. But considering the accident they were involved in, they don’t seem to mind. You see, while on the way home from the grocery store one afternoon, they were rear-ended by a pickup truck and the front of their Saturn was pushed into the car in front of them. Luckily neither Patricia nor her husband was seriously hurt. They did, however, fear the worst for their parcels since the trunk was now “trying very hard to become part of the back seat.” Imagine their surprise when they discovered that, with the exception of one unlucky egg, their groceries were as unharmed as they were.



THE 1997 SATURN SL1



All Saturns are built around a steel spaceframe. When an accident occurs, the front and rear sections begin to crumple and absorb energy from the impact. This helps the passenger compartment maintain its shape and structural integrity. Which, in turn, helps squash the belief that you have to spend \$40,000 to feel safe.



**PATRICIA STEVES' 11-EGG FRITTATA RECIPE**—Ingredients: 1 cup of diced onion, 1 cup of diced green pepper, 2 cups of diced ham, 11 eggs. Sauté onions and peppers until cooked, mix in ham, divide mixture in half and keep warm. Then beat 6 of the eggs with a fork, stir in half of the filling mixture and season to taste. Pour into preheated omelet pan. Flip into another pan when bottom of the frittata is set. Cook another 1 or 2 minutes. Repeat with other half of ingredients. Serves 6.

**A DIFFERENT KIND of COMPANY. A DIFFERENT KIND of CAR.**

This 1997 Saturn SL1 has an M.S.R.P. of \$11,995, including retailer prep and transportation. Of course, the total cost will vary seeing how options are extra, as are things like tax and license. We'd be happy to provide more detail at 1-800-522-5000 or look for us on the Internet at <http://www.saturncars.com>. ©1996 Saturn Corporation.



## MODERN METALLICS

From left: Metal and glass doors hide the four compartments of this cherry cabinet from Horn (\$2,385). Baronet's 59-inch chest with door (\$1,400) is aluminum-painted maple. Haworth's fiberboard and steel file on wheels holds 250 letter-size files (\$1,074). Bravo 20's phone-perfect apple-plywood and stainless stand recently appeared in San Francisco MoMA's "Eames and Beyond" show (\$735). The powerful pyramid etagère from Currey & Co., of woven reeds over steel framing, stands 5½ feet tall (\$1,200). William Emmerson and Eric Troop's vintage steel 5½-foot-long credenza is from the '40s (\$2,200). Ikea's 2-foot-high taboret is lacquered steel on nylon casters (\$79). Thut Möbel mixes natural beech, aviation plywood, aluminum and sailcloth in its 7-foot-high media cabinet (\$3,485). See Resources, last pages.



STEEL FILE: DAVID HAUTZIG

# Storage

Put it Away! THESE STYLISH PIECES MAKE A FINE ART OUT OF HIDE AND SEEK.





## WARMING WOODS

From left: Barbara Barry's 7-foot-long solid mahogany dresser is at home in the bedroom or dining room (\$7,937). Michael Vanderbyl's 6½-foot-tall bookcase divides a room without closing it off; in European sycamore, \$10,163. Universal's clever pine and maple coffee table (\$399) has drawer and drop-down storage. Archipelago's 27-inch-high nightstand (\$500) is made of black cerused oak on metal legs. The mahogany chest from Henredon has a hinged top and file drawers at each end; 4½ feet long by 3 feet high (\$4,120). Store the classics in Thomasville's oak revolving bookcase (3½ feet high, \$650). Ligne Roset's Biblia 2, a mere 12 inches high, is sleek wild cherry. (\$1,115). Palecek's cabinet copies an authentic Chinese wedding chest from the early 1900s; around 5½ feet tall, available in red (\$1,896) and black (\$2,176). See Resources, last pages.



NIGHTSTAND: DAVID HAUTZIG; ALL OTHERS: RICHARD HAGGERTY



COFFEE TABLE: DAVID HAUTZIG



# Refinement of Things Past IN DALLAS

**W**hen Julie Cohn and David Rolston first saw the postwar house that was to become their home, they were most impressed by what was missing. "It was a blank box," says Rolston. But it sat on a lovely lot. Although it's in the middle of Dallas, the house nestles into the end

**Produced by Newell Turner and Diane Carroll. Photographs by Langdon Clay. Written by Helen Thompson.**

of a suburban street that's lapped by a lake, behind which a park stretches to the horizon. "When I looked at the backyard," says David, a landscape architect and co-owner of Rolston & Bonick Antiques for the Garden, "I thought, 'You'd have to be rich to afford this much space.'" The house itself seemed to exist in a state of abeyance. "It was dingy inside," says Julie, an artist. "Except for a pink bathroom upstairs,

every wall and every ceiling was powder blue." She was grateful, though, that the original owner, who built the house, hadn't altered a thing since 1949.

That owner—a Mrs. Maas, the new occupants learned from her heirs—had ordered her house plans (#1408) from *Ladies' Home Journal*. She then tweaked the original International-style facade, fluffing it into a Colonial. "She didn't hire an architect," Rolston

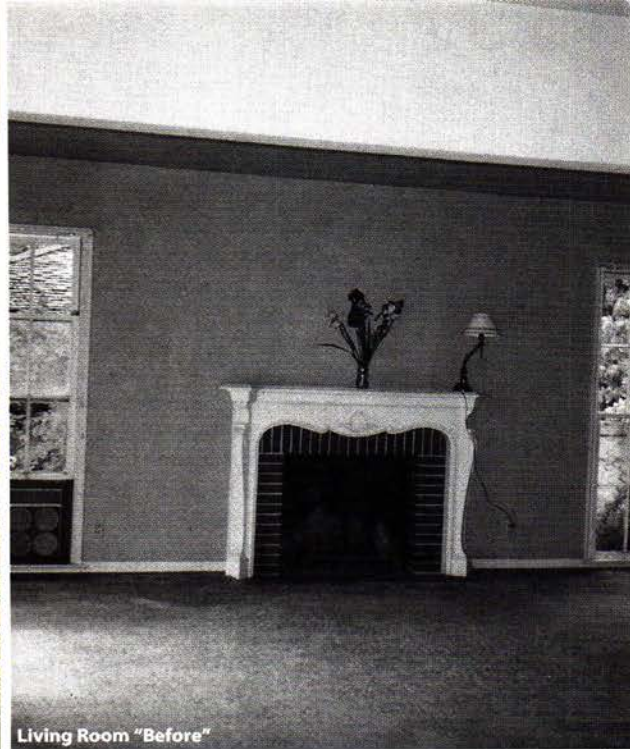

**A CREATIVE PAIR OF SECOND OWNERS FINDS BEAUTY IN ECONOMY**

explains, "but she deviated so much from the plans that she basically became the architect herself."

That Mrs. Maas had adored her house, dotting on every nuance of its conception and construction, became apparent when Rolston and Cohn discovered a yellowing scrapbook completely documenting her ideas. "She had a '50s vision of this house in her head that never changed," says Julie.

The price for the house and the work it needed assaulted Cohn and Rolston's budget, but they did not panic. Rather, they came up with creative solutions to usually expensive problems. Their renovation left most of the walls unmoved, which not only soothed some of the financial shock of buying a new house, but also increased the home's style. "We took an ordinary house," says Rolston, "and gave it more presence."

Julie Cohn's muted palette, inherited furniture, whimsical found objects and artwork create a sense of delight in the airy living room (dollar-a-yard unlined muslin curtains on all the windows billow in the breeze). Little was discarded in renovation: A prosaic brick fireplace and mantel ("before," above top) became interesting when stripped of their paint. Removing old carpet revealed wood floors in perfect condition. Above: Julie and her husband, David Rolston, lounge under a bower.

Alphabet cabinet pulls (below) indulge Julie's passion for words and letters. Kuba cloth draped over her grandmother's '50s table bridges the gap between now and then. In the kitchen (center, top), Julie gessoed fiberboard countertops, drew on them, then painted with sheer epoxy. While cooking, the couple presides at the bar between the dining room and a sunroom off the kitchen. Julie's eclectic taste brightens an upstairs bedroom (far right) and a light-filled corner of the living room.

Although Mrs. Maas selected wrought-iron filigree to doll up her new house, she hadn't obliterated all traces of its sleek International-style roots. A flexible floor plan and open rooms suggested that the original designer had studied Le Corbusier. "At least all the walls were in the right place," says Rolston. The major change was to knock a couple of them out. "The very first thing we did," says Cohn,

"was sledge-hammer through the wall in the entrance hall." It was a cheering remedy. Now, visitors are greeted with an opulent view of lawn and garden.

Juxtaposed underneath this arresting panorama is a smaller one, a quote prettily penned along the sill of the pass-through between entrance hall and dining room: "Give me the luxuries of life and I will willingly do without the necessities," run the words of Frank



Kitchen "Before"

Lloyd Wright. The sentiment could be a wry commentary on Julie and David's domestic splurge. But it also reflects Julie's passion for handwriting and betrays her vocation as co-owner of Two Women Boxing, a Dallas workshop that designs handcrafted books and table, desktop and garden accessories.

There were several conundrums for Cohn and Rolston to unravel in their new house. The pull-down tables

flanking the door between the kitchen and dining room were a puzzle (they turned out to be Mrs. Maas's novel approach to a lunch-time tête-à-tête). Despite the couple's loyalty to her notions, display shelves eventually supplanted the tables. The kitchen was overdue for major renovation, which Rolston handily circumvented by reconfiguring the space. He tucked the stove and refrigerator out of din-

ers' line of vision and built a serving bar where visitors invariably congregate. Economy as well as sentiment dictated the reclamation of the beat-up linoleum floor, a robin's egg blue that inspired Julie. "I treated the kitchen as if it were a canvas," says Cohn, who penciled in blue stripes on the walls and countertops, painted them and glazed them with silverleaf dots, sealed with polyurethane.

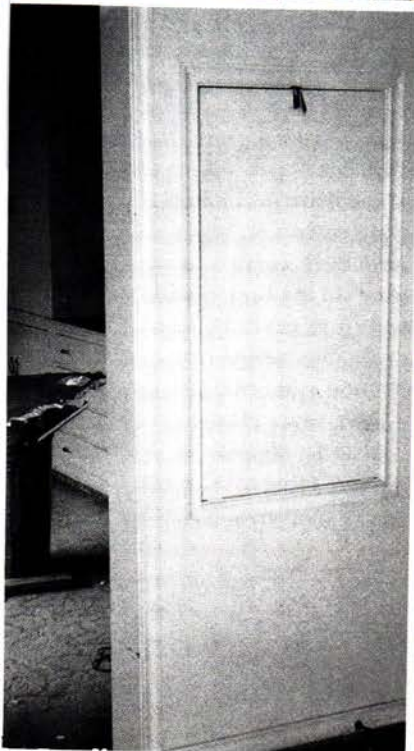



Rolston extended a stingy red brick front porch into a welcoming entrance via a rerouted drive (above). "Use a beautiful thing you love as a central component,"

he says, "and your garden will take shape." Cohn and Rolston chose a fish pond (middle below) and a flower-filled birdbath to catch the eye. This new garden strays from Mrs. Maas's symmetrical path.

Now larkspur, poppies, purple coneflowers, yarrow, bachelor button, bougainvillea and hibiscus bloom in nonlinear splendor.

The vivacious renovation relied on invention as much as cold cash: "Everything we did," says Julie, "was inexpensive." Without investing in a major alteration to the facade, the couple breathed life into the quotidian colonial. The house acquired instant gravitas with a coat of mortar sprayed over the red brick, which David then "casually" troweled while still wet for an aged effect. Using European courtyards

as a model, he moved the driveway to serve as a grandly curving entry.

But the grandest part of the house, as Rolston had recognized, is in the back. He organized the prodigious yard by dividing it into "rooms"—a gravel terrace (above right) invites; behind a graceful wall of ornamental grasses a lap pool is his work in progress; and at the bottom of the garden, limestone steps lead to a grassy amphitheater where Julie shows



old movies. Coincidentally, the garden renovation hasn't deviated much from the logical ideas Mrs. Maas penciled in her scrapbook. "One of the things I love about this house," says Cohn, "is that it is very nostalgic for me, only I can't think of who in my family had a house like this." But there is little doubt that the memory of someone else—Mrs. Maas—continues to shape the life of the house and its current owners.

**WHAT THE PROS KNOW ABOUT GARDEN RENOVATION** David Rolston took his own advice when he renovated the garden: He relied on basic art-class principles—balance, repetition, color, texture and flow—to enliven the layout. "Take a black-and-white photo of the plantings," he suggests. "The structure will stand out." When you are reworking an existing garden, decide what you can keep. David and Julie economized because they divided and transplanted established plants. The proud new owners also grew from seed, intentionally and not. "As we tilled," David says, "we woke dormant seeds." One thing Rolston did not leave to chance was tree placement. As a child his job was to mow the lawn, and trees presented major obstacles in his path. Now that he has his own garden (and still does the mowing), he's made sure to incorporate existing trees into the new flower beds so his work can proceed unimpeded. *See Resources, last pages.* **MH**

# The Art of Kitchen Craft

A MODERN



## KITCHEN UPGRADE PRESERVES ITS COTTAGE ROOTS.

Make no mistake, Duncan and Martha Pitcairn loved their 1930s cottage-style house in Bryn Athyn, Pennsylvania. But after 11 years, its series of small, low-ceilinged rooms had begun to feel a bit relentless, especially the kitchen. It was here that they and their two children (Alexis, 10, and Graham, 8) spent most of their time. The space—a hodgepodge of kitchen, an adjoining play area and an enclosed sunroom—was small, cramped and dark. “I longed for openness and light,” says Martha, “but we didn’t want to lose the cottage kitchen feel.” With the help of Annapolis-based architect Charles (“Chip”) Bohl, the Pitcairns decided that their solution lay in the creation of one large space, a great room inspired by Arts and Crafts design.

Although the square footage of the remastered plan remains the same, walls were removed to reconfigure the space. The sunroom became the kitchen proper, its

In the dining area (left), twig chairs surround a vintage library table;

Mission furniture includes pedigreed Stickley. The fireplace (right, top) is a stunning surprise: The firebox is made with ceramic glass, the type usually found in oven doors.

roof raised two feet above the seven-and-a-half-foot height of the rest of the room, but the spirit of the original sunporch was retained with even more windows than before. Eight six-foot-tall windows on three walls offer wrap-around views to the bucolic woodlands outside. By forgoing above-counter cabinets, the Pitcairns were able to

have the windows sit at counter-height, a homey but modernist master stroke.

**Produced by Linda O’Keeffe and Barbara Bohl. Photographs by Gross & Daley. Written by Jacqueline Goewey.**

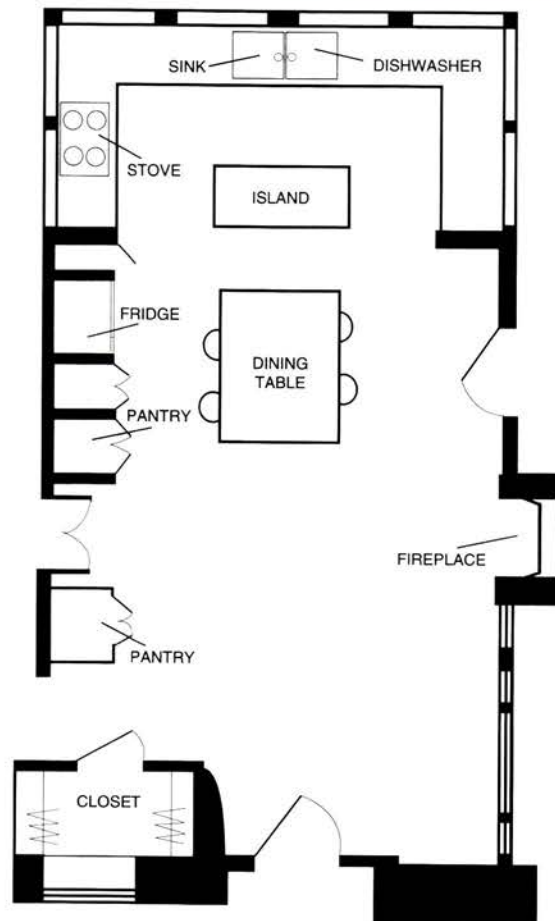
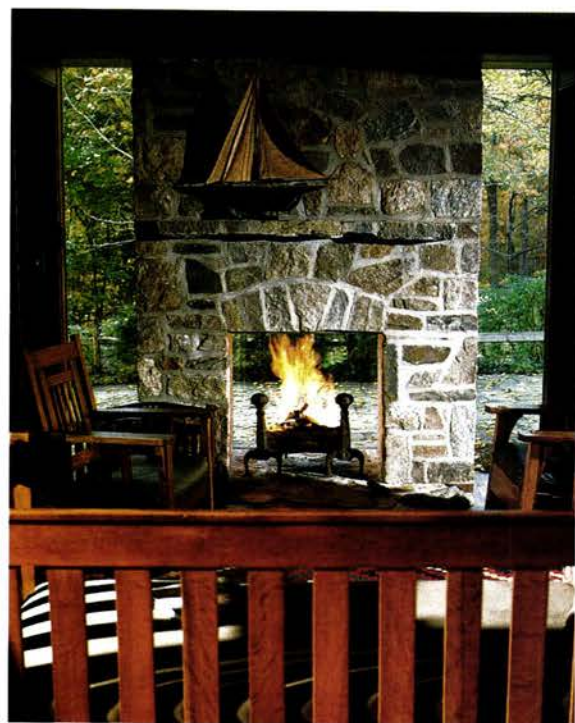

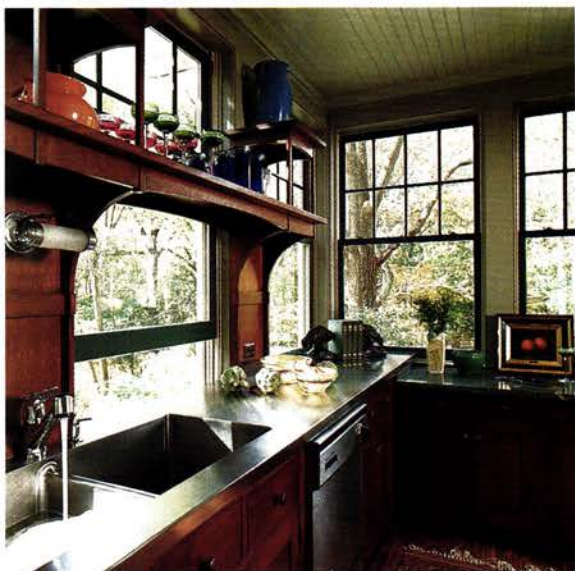
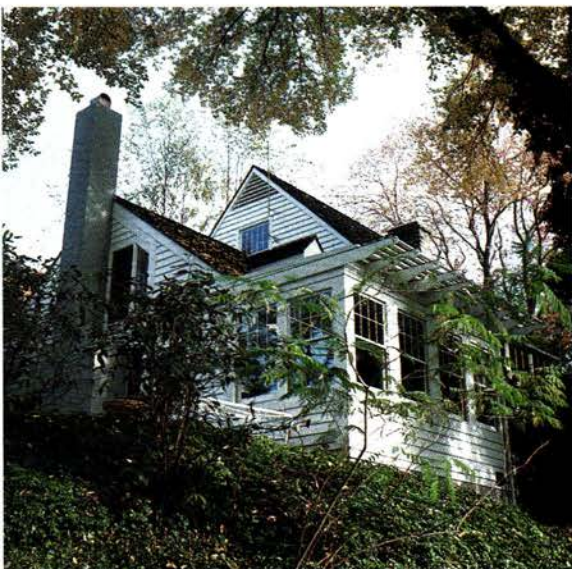

**K**itchen cabinetry with a distinct Arts and Crafts feel was crafted by a local cabinet-maker of quarter-sawn oak stained a rich red. Open oak shelves installed in front of the windows allow for storage and display—without blocking the view. Juxtaposed to the handcrafted feel of the cabinets are stainless-steel countertops that Bohl placed so that the back edge meets the windowsill. “The counter acts as an extension of the sill,” he says. “If the window’s open you can roll an orange right out into the yard.”

At the center of the living area, a dramatic new fieldstone fireplace is framed by two sheets of glass that flow uninterrupted from baseboard to cornice on either side—the entire chimney appears to float between them. (Even the firebox is backed with ceramic glass.) “I still get excited when I walk into the room,” says Martha. “At one point during the planning I told Chip that I wanted a space that breathed in and breathed out. He laughed, but that’s exactly what we got.” **M**

**WHAT THE PROS KNOW ABOUT STAINLESS COUNTERTOPS** Chip Bohl praises stainless-steel counters as easy-to-clean, stain-resistant and forgiving to dropped crystal because of their resilience. Their buffed finish even helps to disguise scratches. And they are less expensive than marble or granite (\$90 to \$110 per foot with a four-inch backsplash versus \$100 to \$160). Bohl recommends 18-gauge steel instead of thinner 20-gauge (it’s more resistant to denting) and backing counters with cabinet-grade plywood for support and deadening sound.

The architect raised the sunporch roof and added a trellis-like extension outside (left, top). The children’s favorite perch is a countertop in a corner of the kitchen (left, below). Opposite: A wall of windows instead of cabinets gives the room it’s porch-like feel.





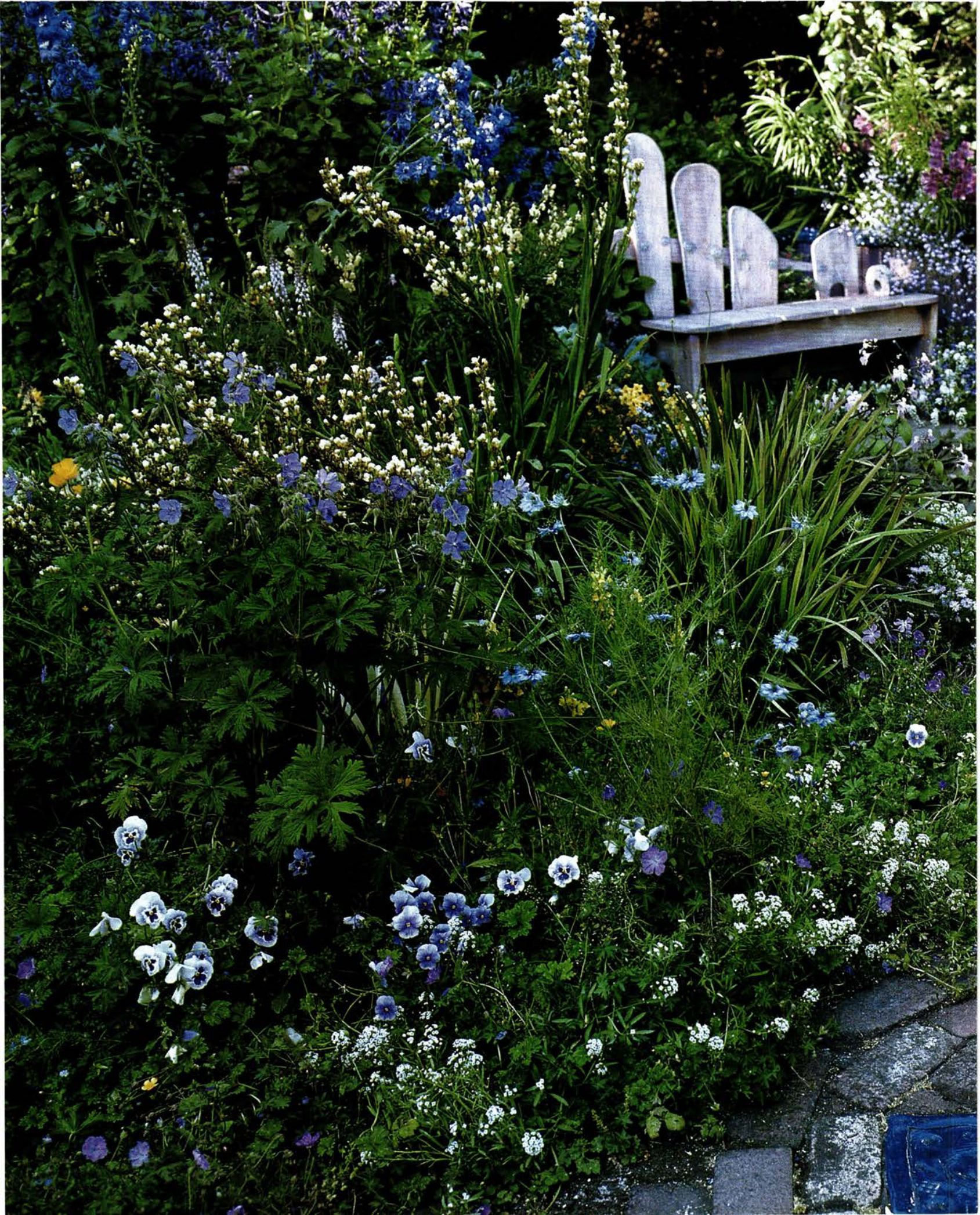

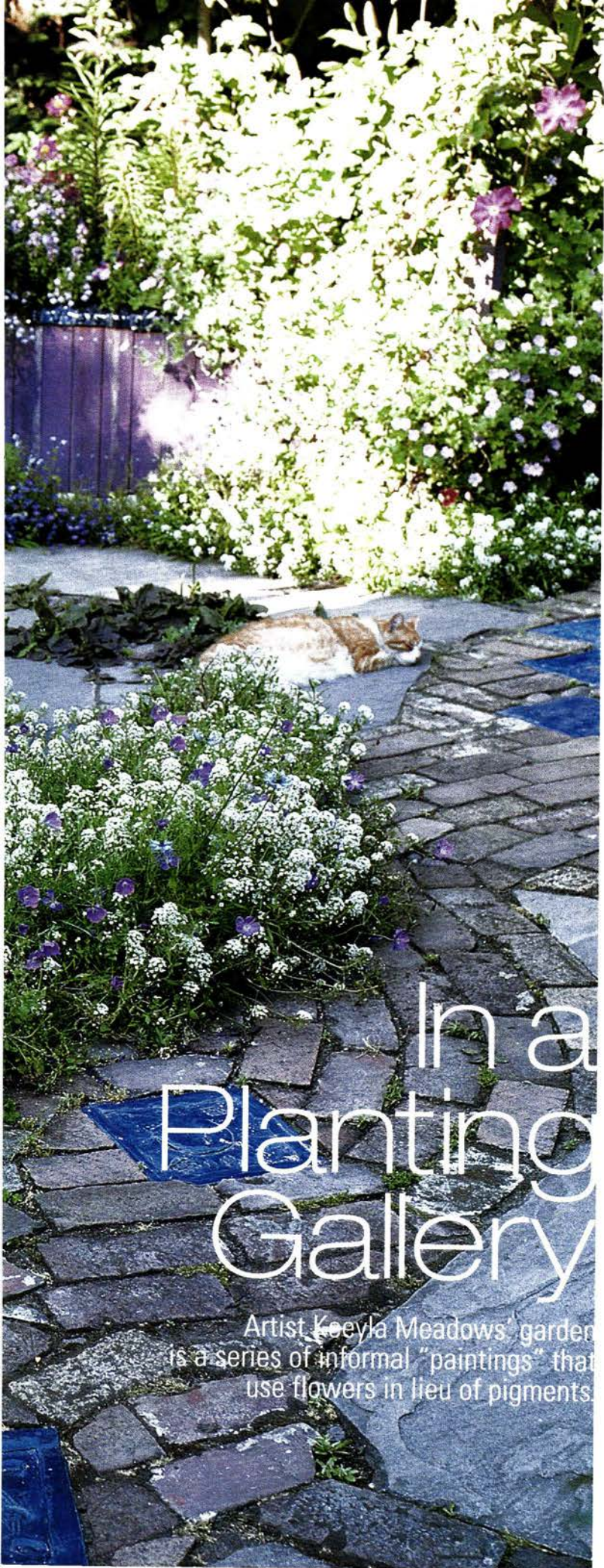

# In a Planting Gallery

Artist Keeyla Meadows' garden is a series of informal "paintings" that use flowers in lieu of pigments.



In spring, even the most restrained gardener longs for some color, a longing that Keeyla Meadows' garden in Albany, California, the town north of Berkeley, entirely satisfies. Meadows, a painter and ceramicist as well as a landscape designer, surrounds her 1918 bungalow with an abundance of flora.

She cites Monet and Matisse as her primary influences, but her garden is no miniature Giverny. Her unpretentious version is not an attempt to reproduce Monet's garden but to follow his example as a gardener-artist: He cultivated subject matter for his paintings; she views her garden as a painting and designs and makes everything herself—from fountains and benches to pavers and pots.

Meadows' garden teachers were the late Marshall Olbrich and Lester Hawkins, the beloved founders of Western Hills, the renowned nursery in Occidental, California. "I used to follow them around," she recalls. "They answered endless questions."

Keeyla's world: raised beds, a pink bench, a winding brick path studded with blue tiles and the floral equivalent of shimmering spring light. Welcome to the colorful realm of Keeyla Meadows (lounging on a bench of her design, above).

The center section of Keeyla Meadows' garden—designed to integrate her art, as well as her work and leisure activities—is densely planted and organized around a succession of blue and yellow flowers that seem to wring light out of the San Francisco Bay air. "Close to the bay," she explains, "we have dappled surfaces. I use lots of flowers and lots of leaves—like the surface of water with light on it. It's not a garden of summer light. The light in summer gets harsh."

**Photographs by Faith Echtermeyer.  
Written by Robert Glück.**



TOP RIGHT AND BOTTOM LEFT: KEYLYA MEADOWS

Meadows uses blue to bring the sky close to the earth. The blue tiles she produces herself (and lets dry in her living room) seem to be strewn along a serpentine path. They resemble the *azulejo* tiles of Portugal that pave Renaissance gardens.

Working from a color chart, Meadows gathers paint chips before visiting a nursery. Her own garden features complementary colors: blue and yellow mixes of annuals, perennials and bulbs such as pansies and alyssum, the daisy-like yellow biden 'Goldmarie,' yellow *Sisyrinchium striatum*, *Salvia guaranitica*, *Delphinium elatum* 'Blue Fountain,' and—beyond the pink bench—*Nemesia fruticans*. This exuberant planting contains some rarities, though you could march into any nursery and easily find lovely substitutions.

The garden is divided by a bronze arch of abstract morning-glory shapes. It's a visual focal point that affords the small (50-by-50-foot) yard the mystery of a secret garden. Meadows plays with scale further by raising one of the beds about three feet, lifting blooms such as pink *Alstroemeria* and the pink clematis 'Ernest Markham' to eye level.

"The important thing," says the artist, "is to have a starting point. And that can be anything at all—from the tiles on the ground, the color of the sky, the trees, the surrounding hills, your house, a particular plant or even the color of a dress you want to wear into the garden and show off!" **MI**  
See Resources, last pages.

From top: Meadows' yellow garden with columbine, callas and coral abutilon. Zinnia and linaria in pots. A pink palette: Opium poppies, *Rehmannia angulata* and Cranesbill geranium. Viola, foxglove, campanula and cerinthe. Needle grass and Ursinia.

Color control: Keeyla Meadows' own purple and yellow pot is planted with yellow biden and flanked by lavatera 'Barnsely' and corncockle (*Agrostemma githago*).





# THE SPICE ROUTE

NEW YORK CHEF MATTHEW KENNEY  
USES WHOLE-ROASTED, FRESHLY GROUND SPICES  
TO PUMP UP THE FLAVOR IN EVEN THE MOST ORDINARY FOOD.

# R

emember the old days of supermarket produce shopping when tracking down a fresh mango or a bunch of cilantro could be a week-long project? Today, as Americans have become more knowledgeable about food, tropical fruits perfume the air in most markets, and fresh herbs like rosemary, thyme and basil are familiar sights.

And as our desire for more intense and exotic tastes continues, the search has moved beyond the produce section. Thanks to chefs like New York's Matthew Kenney, we're discovering an old-world solution to the question of how to keep meals interesting: the creative use of spices. Vivid seasonings like coriander, cumin, cardamom and anise are becoming more common, and old favorites like ginger, paprika, cloves and cinnamon are being used in surprising new ways.

We're quickly learning that whole-roasted, freshly ground spices, freely combined in ways that ignite our palates, can infuse any dish with flavor. Even bland chicken breasts, mild fish fillets or plain potatoes can be encrusted, scented or otherwise imbued with spice.

Chef Kenney is in the vanguard of this revival. "Freshness is important, but the flavors of my food also come from strong seasoning." At his restaurants, Matthew's, Mezze and Monzú, Kenney cooks the way Jackson Pollock painted: The method looks excessive, but the result is always harmonious. "My food is about layering flavors on, not stripping them down," he says.

When Kenney pulls out his arsenal of spices, we can never be sure what will come of it. A vegetable stew transformed by coriander seeds or a pear dessert warmed up with a spark of black pepper. Odd-sounding combinations like rosemary with strawberries turn out brilliantly in his confident hands.

**Produced by Sara Ruffin. Photographs by Maura McEvoy. Food Styling by Roscoe Betsill. Written by Julia Moskin.**



Left: Black pepper and honey intensify the taste of pears and cheese. Right, from top: Matthew Kenney outside Monzú; flavors du jour (clockwise from top left): coriander, cumin, chili peppers, cardamom, cloves and cinnamon sticks; coriander-encrusted tuna.

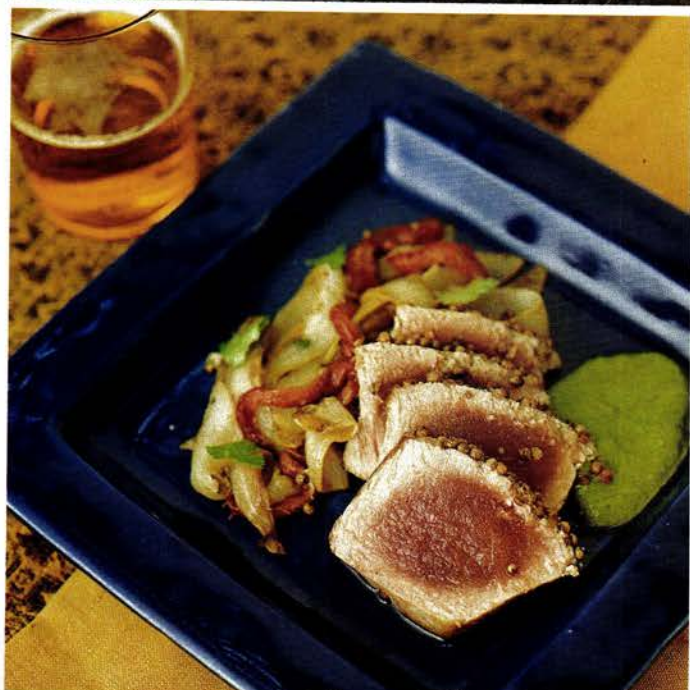

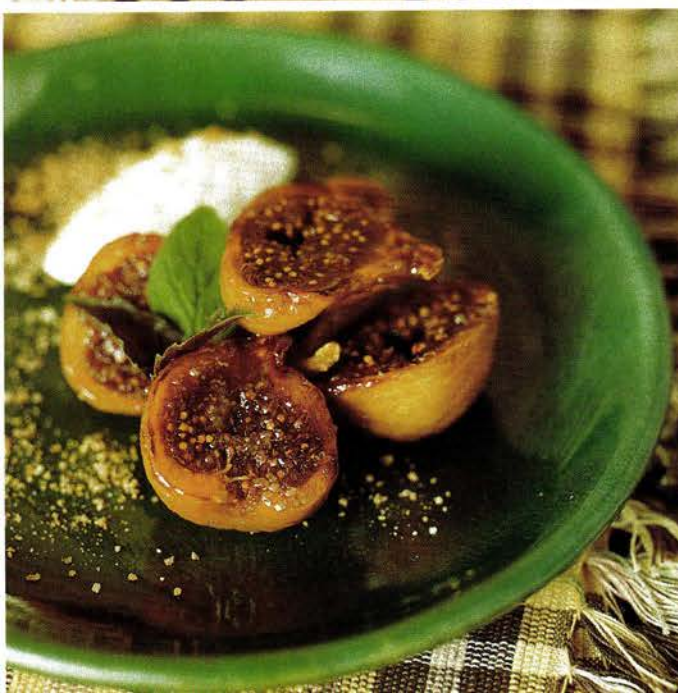

Right: Anise-glazed chicken gets its complex taste from toasted anise seeds, lemon, garlic, ginger and chives. Left, from top: Flatbread topped with wild mushrooms, cardamom and hazelnuts; Moroccan spiced lamb shanks; cinnamon and basil spice up caramelized figs.

**K**enney complements his alluring cuisine with lemon zest, honey, capers, nuts and a whole gardenful of herbs and fresh ginger, but it is his dedication to spices that sets him apart. Roasting and grinding the spices is a daily task for his kitchen staff, but he wouldn't have it any other way. Fresh flavor isn't the only concern; commercial spices are often milled to a too-fine powder, which affects the outcome of the dish.

"I love how fresh, coarsely ground spices break up the way the flavor hits your palate—the texture of food is also very important to me," says Kenney, who recalls his training in French cuisine as a process in which smoothness was always the goal. "We were always filleting and puréeing, straining and clarifying, making the food as soft and refined as possible." Today, intensity and boldness hold more appeal for most people. And any home cook can find fresh spices at ethnic markets or through mail order. With an oven for toasting and a coffee grinder, these flavors are easy to replicate.

There are no rules in Kenney's realm. Warm spices like cinnamon and nutmeg, cloves and ginger usually say dessert, but Kenney is just as likely to use them to perfume lamb shanks or pan-roasted carrots. Delicate, licorice-flavored anise can season a sweet-hot glaze for roast duck, can mix with warm olive oil to definitively reinvent mashed potatoes, or can lighten a citrusy almond cake. Cardamom's woody quality—it's redolent of both cedar and sandalwood—begins a chain of associations in Kenney's mind that ends with forest mushrooms. The result is an immensely satisfying flatbread with wild mushrooms, cardamom and hazelnuts.

Are there any exotic new spices we should be on the lookout for? "Well," Kenney says with a dreamy expression that signals a new dish in the making, "I haven't really begun to think seriously about salt yet." **MH**  
*See Resources, last pages. Recipes follow.*



Matthew Kenney's  
**recipes**

**Anise Glazed Chicken**

- ¼ cup olive oil
- 4 tbsp. grated onion
- 1 tbsp. minced garlic
- 1 tbsp. fresh minced ginger
- 2 tbsp. toasted anise seeds
- 1½ cups chicken stock
- 3 tbsp. honey
- Zest and juice of 1 lemon
- Pinch of crushed red pepper
- 1 tbsp. unsalted butter
- 4 boneless chicken breast halves  
(6 oz. each, skin on)
- Salt and freshly ground pepper to taste
- Vegetable: caramelized fennel, spinach, wilted  
arugula or roasted peppers
- 4 tbsp. julienned sun-dried tomatoes
- 2 tbsp. chopped fresh chives

1. Preheat oven to 425° F.
2. Prepare the sauce. Heat a medium-size saucepan over medium-high heat with 2 tablespoons olive oil. Add the onion, garlic and ginger and cook until onion just begins to brown. Add the anise seeds, stock, honey, lemon and crushed red pepper.
3. Bring to a simmer and reduce by two-thirds, about 12 to 15 minutes over medium-high heat. Finish sauce by swirling in the butter. Season to taste with salt and pepper. Keep warm.
4. While sauce is reducing, prepare the chicken. Season the breasts with salt and pepper. Heat the remaining olive oil in an ovenproof skillet over medium heat.
5. Brown the chicken 1½ to 2 minutes on the meaty side, turn and brown for 4 to 5 minutes on the skin side. Pour out any excess oil. Transfer the skillet to the oven and cook for about 8 to 10 minutes or until chicken is just cooked through.

6. Remove the pan from the oven and deglaze with the warm sauce. Turn the chicken a couple of times to cook well.
7. Divide the vegetable evenly among 4 plates. Top with a chicken breast, skin side up. Drizzle the remaining sauce over the chicken, sprinkle with chives, sun-dried tomatoes and cracked fresh black pepper. *Serves 4.*

**Flatbread with Wild Mushrooms,  
Cardamom and Hazelnuts**

- ¼ cup hazelnuts
- 1½ lbs. wild mushrooms  
such as cremini, shitake or portobello
- 3 tbsp. unsalted butter
- 1½ tsp. ground cardamom
- ¼ cup port or Madeira
- 2 tsp. chopped Italian or flat-leaf parsley
- Salt and freshly ground black pepper
- 4 slices triangular flatbread or focaccia  
in ¼-inch to ½-inch-thick slices,  
toasted or grilled
- 4 sprigs fresh thyme

1. Preheat oven to 350° F. Put the hazelnuts on a small sheet pan or pie plate and toast for about 10 minutes, or until browned but not dark. Wrap the nuts in a clean dishcloth and rub off skins. Chop the nuts and set aside.
2. Remove any tough stems from the mushrooms (such as those on the shi-takes) and discard. Cut mushrooms into uniform pieces, about 1 inch long and ½-inch thick.
3. Heat the butter in a large skillet over medium-high heat until it stops sizzling. Add the mushrooms and reduce the heat to medium. Cook for 6 to 8 minutes, or until the mushrooms are visibly shrunken and glossy. Add the cardamom and

- hazelnuts and cook for another 3 minutes. Add the port or Madeira and parsley, toss and cook 1 to 2 minutes more, until the mushrooms are slightly glazed. Season with salt and pepper to taste.
4. Cut each slice of flatbread into quarters and overlap the quarters on each of 4 plates. Spoon the warm mushrooms over the flatbread and garnish with the thyme. *Serves 4.*

**MATTHEW KENNEY'S** first cookbook, *Mediterranean Cooking, Great Flavors for the American Kitchen* (Chronicle, \$25), will be available in bookstores this fall. Having developed his own relaxed style of Mediterranean cooking at his New York restaurants, Kenney shares 150 of his favorite dishes. Because he relies on widely available ingredients and simplified cooking techniques, this book's recipes make it possible for even the busiest cooks to enjoy the culinary traditions of the Mediterranean coastal rim, from the hill towns of Spain and Italy to the sun-baked villages of North Africa.

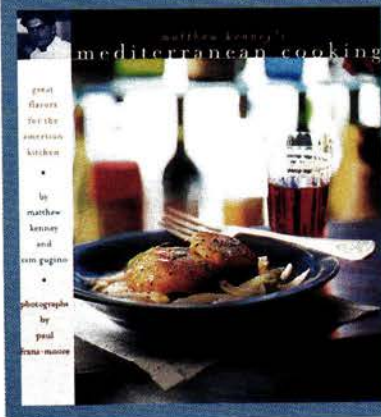

**best**<sup>®</sup>  
BY BROAN



**THE ULTIMATE STATEMENT.  
DESIGNED AND HANDCRAFTED IN ITALY.**

IN THE SMALL TOWN OF FABRIANO, ITALY, THE CENTERPIECE OF YOUR KITCHEN IS TAKING SHAPE.

IT'S A RANGE HOOD UNLIKE ANY OTHER. PASSIONATELY DESIGNED. INNOVATIVELY STYLED. INSPIRING.

THE FOCAL POINT FOR ALL THAT SURROUNDS IT. ITALIAN WORKS OF ART THAT DEFINE YOUR KITCHEN.



FOR MORE INSPIRATION, CALL 1.800.692.7626/[WWW.BROAN.COM](http://WWW.BROAN.COM)  
EXCLUSIVELY FROM BROAN • A NORTEK COMPANY

# recipes

## Moroccan Spiced Lamb Shank

3 tbsp. cumin seeds  
 3 tbsp. coriander seeds  
 4 lamb shanks,  
 about 12 to 14 oz. each, trimmed  
 Salt and freshly ground  
 black pepper to taste  
 ¼ cup olive oil

2 carrots, chopped  
 2 celery ribs, chopped  
 1 1-inch piece fresh ginger, chopped  
 1 large Spanish onion, grated  
 1 large pinch saffron  
 1 cup white wine  
 1 cinnamon stick  
 1 tsp. ground ginger  
 1½ tsp. ground cloves

2 bay leaves  
 1 cup whole dried apricots  
 4 cups chicken stock  
 ¼ cup chopped dried apricots  
 1 tbsp. butter  
 Sesame seeds, for garnish

# BIG REALLY BIG



It has the largest oven, 5.94 cubic feet, available on any 36" wide standard cabinet depth range ... big enough to accommodate two, 18" x 26" commercial bake pans. The oven is so versatile you can operate it in the conventional mode, as a convection bake or broiler oven, or in the defrost cycle.

It is available in a stainless steel, black or white finish and features

extra heavy-duty, all-welded construction, exclusive 304 stainless steel oven interiors, largest viewing glass windows and state-of-the-art, heavy-duty GEOGRATES™.

It is Dynasty's new Domestic Chef™ 36" range. No other 36" wide range measures up to it. Other models available in 30", 48" and 60" widths.

1. Toast the cumin seeds in a skillet for 4 minutes, stirring a few times. Grind the cumin seeds and the coriander seeds coarsely with a mortar and pestle or in a coffee grinder you use exclusively for spices. Set aside.

2. Preheat the oven to 350° F. Season the lamb shanks with salt and pepper. Put the olive oil in a large ovenproof pan over medium-high heat. Brown the lamb on all sides, 10 to 15 minutes.

3. Remove the lamb, pour off the fat and add the carrots and celery. Cook over medium heat for 4 to 5 minutes, or until just beginning to soften. Add the fresh ginger, onions and saffron and cook until the onion is translucent and soft, about 5 minutes. Add the wine, ground cumin, ground coriander, cinnamon stick, ground ginger, ground cloves, bay leaves and whole dried apricots. Cook 5 minutes.

4. Place shanks back in the pan and add the stock. Cover the pan and cook in 350° F oven for about 1½ hours or until meat is tender and falling off the bone. Remove the lamb shanks and cover with foil. Set aside and keep warm.

5. Skim the fat off and strain liquid into a saucepan. Discard solids. Reduce the braising liquid to a saucy consistency by slowly simmering. Time will vary widely; it may take as long as 15 to 20 minutes. Adjust the seasoning by adding salt and pepper. Add dried chopped apricots and butter.

6. Place the lamb on a serving platter, pour the sauce over it. Sprinkle with sesame seeds. Serve the lamb shanks with couscous and a green vegetable like asparagus or spinach on the side.  
*Serves 4.*



A Division of Jade Range, Inc.

7355 E. Slauson Ave., Commerce, CA 90040 • (800) 794-5233 outside CA • (213) 889-4888 • Fax (213) 889-4890

---

**Pecorino Siciliano with  
Pears and Black Pepper**

---

12 oz. pecorino Siciliano cheese,  
cut into 1/2-inch slices

1 ripe pear, seeded, cut in half  
and sliced into 1/4-inch-thick slices

2 tbsp. coarsely cracked  
black pepper

4 tbsp. honey

1. Divide the cheese among 4 plates.
2. Arrange pear slices around the cheese.
3. Sprinkle with pepper and drizzle with honey. *Serves 4.*

---

**Coriander Crusted Tuna**

---

1/4 cup toasted coriander seeds

1 tsp. sea salt

1/2 tsp. freshly ground black pepper

2 egg whites, lightly whisked

4 6-oz. tuna steaks,

about 1 1/4 inches by 4 to 5 inches

1/8 cup olive oil

Cilantro Dressing (recipe follows)

2 tbsp. chopped fresh cilantro

1. Preheat oven to 350° F. Crack the coriander seeds with the bottom of a skillet or with the side of a knife, until they become coarse.
2. Mix the coriander seeds, salt and pepper together on a plate. With a pastry brush, coat one side of each tuna steak with egg white then press the tuna in the coriander mixture so that it is evenly coated.
3. Pour the olive oil into a large nonstick skillet over medium-high heat. Quickly, but carefully, sear the steaks in the skillet, about 1 minute per side, turning to brown each side and being mindful not to burn the crust mixture. Place pan in the 350° F oven and cook for 2 to 3 additional minutes, or until the fish is rare but warm in the middle. *(Continued on page 188)*

SO YOU LOVE THE  
BEAUTY AND BRILLIANCE  
OF WATERFORD.

JOIN THE CLUB.



SHOWN: THE SAMUEL MILLER VASE, AVAILABLE ONLY THROUGH SEPTEMBER 30, 1998.  
FOR A BROCHURE OR VIDEO, CALL 1-800-523-0009 OR [HTTP://WWW.WATERFORD-USA.COM](http://www.waterford-usa.com)  
©1997 WATERFORD WEDGWOOD USA, INC.

**WS** Membership to the Waterford Society includes exclusive access to the WS private collection, a complimentary handcut posy vase (value \$65), a subscription to the WS quarterly magazine, invitations to special Waterford events, and more.



**WORTHY OF THE MOMENT FOR OVER TWO CENTURIES.**

TO JOIN, SEND THIS APPLICATION TO: THE WATERFORD SOCIETY, PO BOX 1276, DEPT. MT9,  
WALL, NJ 07719-1276 OR CALL 1-800-444-1997 ANNUAL MEMBERSHIP DUES: \$45.

CHARGE MY  VISA  MC  AM EX. CARD# \_\_\_\_\_ EXP. \_\_\_\_\_  
 ACCEPT MY CHECK PAYABLE TO THE WATERFORD SOCIETY  SEND MORE INFORMATION

NAME \_\_\_\_\_

ADDRESS \_\_\_\_\_

CITY \_\_\_\_\_ STATE \_\_\_\_\_ ZIP \_\_\_\_\_ PHONE \_\_\_\_\_

SIGNATURE \_\_\_\_\_ DATE \_\_\_\_\_

# resources

## COVER

**Architecture**—David Ling Architects, 110 E. 17th St., NYC 10003; 212/982-7089; **Fireplace surround, backlit shield over fireplace**—by David Ling Architects, 212/982-7089; **Custom fabricators**—Loye and Derikson, 914/255-4211; **Pillows on floor**—from Salon Moderne, 281 Lafayette St., NYC 10012; 212/219-3439; **Chair**—“Lounge,” by Eames, available at the MoMA Design Store, 800/447-6662; **Coffee table**—by Gae Aulenti, through Luminaire, 800/494-4358; **Bowl**—by Toshiko Takaesu, 908/735-8295; **Armchairs**—by Le Corbusier, through Cassina, 516/423-4560.

## TABLE OF CONTENTS

**Page 8 (Photo, top) Architecture**—David Ling Architects, 110 E. 17th St., NYC 10003; 212/982-7089 **(Photo, bottom) Architecture**—Hariri & Hariri, 18 E. 12th St., NYC 10003; 212/727-0338

**Page 12 (Photo, top) Heartwood platter**—\$100, at Galileo, 37 Seventh Ave., NYC 10011; 212/243-1629; **Leaf plate**—\$24, by Christine Alicino and Tom Bonauro, at Zinc Details, 1905 Fillmore St., San Francisco, CA 94115; 415/776-2100; **Wood coasters**—\$8.50, at William Wayne & Co., 40 University Pl., NYC 10003; 212/533-4711 **(Photo, bottom) Tall cylinder, pitcher**—from Pottery Barn, 800/922-5507.

## IT'S HIP TO BE SQUARE

**Page 60 (Clockwise from top) White vegetable dish**—“Teema,” by Kaj Franck, \$22, for Arabia Finland, through Hackman Tabletop, 800/448-8252; **Wood trivet**—\$8.50, at William Wayne & Co., 40 University Pl., NYC 10003; 212/533-4711; **Black charger**—\$56; **Lime square**—“Arris,” \$38, both by Michael Vanderbilt, for Pentimento, 510/548-5272; available at

Triangle Home Furnishings, Main St., Bridgehampton, NY 11932; 516/537-7010; **Resin stacking tray**—\$50, in moss, by Martha Sturdy Inc., 604/872-5205; **Crackle coaster**—\$7.50, in gray, at William Wayne & Co., 212/533-4711; **Stone trivet**—“Pietra Serena,” \$75, from the Calvin Klein Home Collection, 800/294-7978; **Cup, saucer**—“Metropolitan,” \$40, in chartreuse, at Laguna, 609 Second Ave., Seattle, WA 98104; 206/682-6162; **White platter**—“Georgica,” \$70, from the Calvin Klein Home Collection, 800/294-7978; **Serving dish**—“Kyoto,” \$30, by Laurie Gates Design, 800/680-4973; **Black ash-trays**—\$195, at Gucci, 800/388-6785.

## MILAN ON MAIN STREET

**Page 86 (Photo, top) Chair**—“Lola,” \$955, by Poltrona Frau, at Arkitektur/In Situ, 474 Woodward Avenue, Birmingham, MI 48009; 810/540-8858 **(Photo, center) From left to right: Club chair with metal arms**—#9760, \$2,165; **Dining chair**—#9617, \$890; **Mini club**—#9755, \$1,790; **Upholstered chair**—#9750, \$2,260; **Pouf**—#9765, \$475; all from the Apta Collection, by MAXALTO, through Domus Design Center, 215 E. 58th St., NYC 10022; 212/421-2800 **(Photo, bottom) Sectional**—“Charles,” as shown, \$6,056, through B&B Italia, 150 E. 58th St., NYC 10155; 800/872-1697 **Page 88 (Photo, top left) Chair**—“Dolly,” available this winter, not yet priced, by Kartell, 212/989-6265 **(Photo, top center) Cabinet**—“Pandora,” left: \$1,695; right, \$2,190, through Luminaire, 7300 S.W. 45th St., Miami, FL 33155; 800/494-4358 **(Photo, top right) Computer desk**—Yeami computer desk, \$1,050, at Limn, 290 Townsend, San Francisco, CA 94107; 415/543-5466 **(Photo, center left) Desk chair**—“Spin,”

\$350, through Luminaire, 800/494-4358 **(Photo, center right) Sink**—“Soft Sink,” by Droog Design, available in orange, white or blue, \$800, through Akari-Gemini, 805/563-5444 **(Photo, bottom) Easel**—“Notos,” \$975, at Repertoire, 560 Harrison Ave., Boston, MA 02118; 617/426-0060. **Other major Milan furniture retailers:** Adesso, 200 Boylston St., Boston, MA 02116; 617/451-2212; Cassina, 155 E. 56th St., NYC 10022; 516/423-4560; Current, 1201 Western Ave., Seattle, WA 98101; 206/622-2433; Diva, 8818 Beverly Blvd., L.A., CA 90048; 310/278-3191; Domus, 1919 Piedmont Rd., Atlanta GA 30324; 404/872-1050; Mobili, 2201 Wisconsin Ave N.W., Washington, DC 20007; 202/337-2100; ModernAge, 102 Wooster St., NYC 10012; 212/966-0669; Modern Living, 8125 Melrose Ave., L.A., CA 90046; 213/655-3898; Mossa Center, 1214 Washington Ave., St Louis, MO 63103; 314/241-5199; Palazzetti, 515 Madison Ave., NYC 10022; 212/832-1199 (also Boston, Westport, CT, L.A. For addresses: 718/937-1199); Poltrona Frau, 145 Wooster St., NYC 10012; 212/777-7592; See, 920 Broadway, NYC 10010, 212/228-3600 (also L.A., 310/385-1919).

## THE PRICE IS LIGHT

**Architecture**—David M. Biagi, 2801 Shelbyville Rd., Shelbyville, KY 40065; 502/633-2885; **Assistant**—J. Quintin Biagi, Jr.; **Carpentry, cabinetry**—by Prajna/Moneypenney, 606/873-6477; **Welding**—by Fehrenbach, 502/633-0633; **All art**—through Linda Schwartz Gallery, 401 West Main St., Lexington, KY 40507; 606/254-4579; **Windows**—by Anderson Windows, 800/426-4261; **All paint**—by Benjamin Moore, 800/672-4686; **Window treatments**—by Country Squire, 10310 Shelbyville Rd., Louisville, KY 40223; 502/425-1530; **Carpet**—by Coach House, 502/633-4914 **Page 94 (Photo, bottom right) Coffee table**—“Ellipse,” by Charles Eames, through Herman Miller, 800/646-4400, at The Eclectic Jones, 1570 Bardstown Rd., Louisville, KY 40204; 502/473-0396; **Wicker chair, vases, lamp**—at J. C. & Company, 1004 Barret Ave., Louisville, KY 40204; 502/456-4103; **Rug**—at Frances Lee Jasper Oriental Rugs, 1330 Bardstown Rd., Louisville, KY 40204; 502/459-1044 **Page 96 (Photo, top) Coffee table**—“Ellipse,” by Charles Eames, through Herman Miller, 800/646-4400, at The Eclectic Jones, 502/473-0396; **Wicker chair, vases**—at J. C. & Company, 502/456-4103 **(Photo, bottom left) Side table**—by Bob Jones, at The Eclectic Jones, 502/473-0396; **Lamps**—at Rick Jenkins & Co., 1328 Bardstown Rd., Louisville, KY 40204; 502/459-0021 **(Photo, bottom right) Chaise**—at The Eclectic Jones, 502/473-0396.

## THE NARROW MINDED GARDEN

**Pages 102-104 Landscape architect**—David Pfeiffer Garden Architecture, 1122 East Pike, Suite 1040, Seattle, WA 98122; 206/721-3434.

## THE LIGHT FANTASTIC

**Page 110 (Photo, left) Hardware**—“Cable Rod & Rings,” \$49, at Pottery Barn, 800/922-5507; **Fabric**—“Capa,” \$130 per yard, by Zimmer + Rohde, 212/758-5357 **(Photo, right) Fabric**—“Fern,” in White, Leaf, \$24 for each 54” panel, by Waverly, 800/423-5881 **Page 112 Rod**—from >

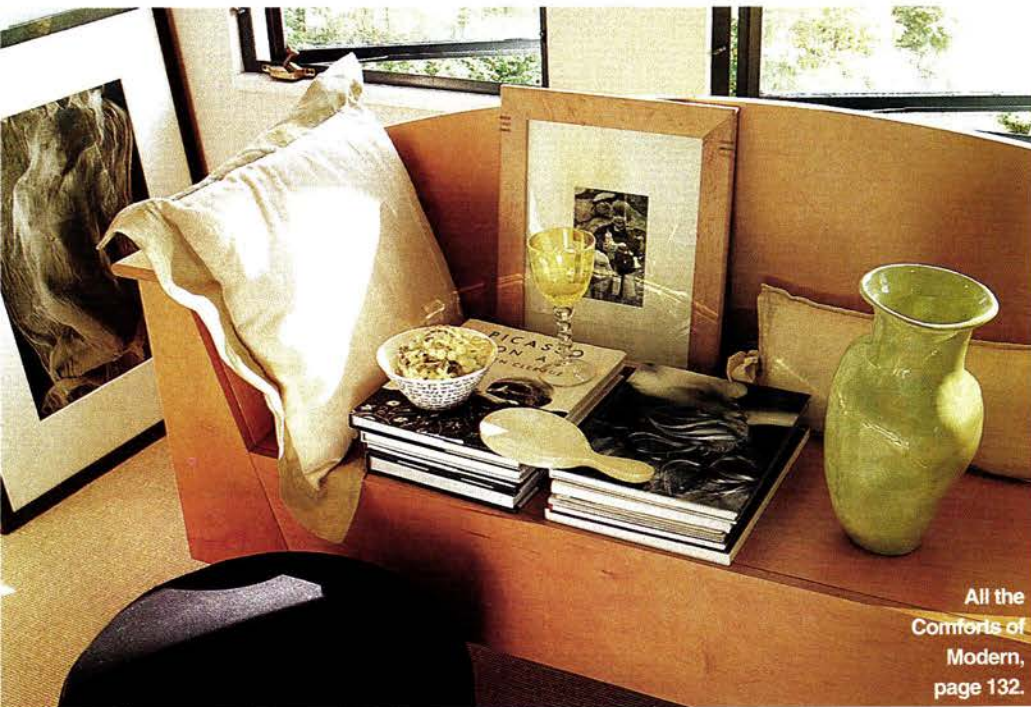

All the Comforts of Modern, page 132.

PETER MAUSS/ESTO

# *You're running behind...*

The beds aren't made.

The PTA meeting is at your house tonight.

And Emma just used up the last of your best nail polish.



Count to ten, then smile. It's Wilsonart® Flooring.

Even nail polish is no challenge for Wilsonart laminate flooring. Rub the spot with a little acetone and voilà! It's good as new. Available in 20 woodgrain planks and 20 stone-look tiles, Wilsonart Flooring offers beauty, durability and easy maintenance. All backed by a 16-year warranty against wear, staining and fading. Now smile – and enjoy the Wilsonart Advantage!

## *Made to be lived on.*

Call 1-800-710-8846 ext. 5962 for more information and the dealer nearest you or visit us @ [www.wilsonart.com](http://www.wilsonart.com)

Wilsonart® Flooring

  
**WILSONART**  
INTERNATIONAL

## resources

the Bamboo Fencer, 617/524-6137; **Rings**—Needlepoint stretchers, available at all sewing stores; **Fabric**—"A Walk in the Clouds," in Moonlight, \$100 per yard, designed by Sally Sirkin Lewis, through J. Robert Scott Textiles, 213/525-1010 (**Photo, top right**) **Top fabric**—"Pucker Up," in Goodnight Kiss, \$240 per yard, by Groundworks; **Bottom fabric**—"Raffia Ikat Sheer," in Sea Spray, \$250 per yard, both through Lee Jofa, 800/453-3563 (**Photo, bottom right**) **Fabric**—"Abaka," in Natural, \$130 per yard, through Nuno, 212/421-9114 **Page 114 (Photo, left)** **Rod**—#5424-95, in Honey Oak, \$25, from Kirsch Co., 800/528-1407; **Fabric**—"Laurel Fancy," in Navy, Claret, \$10 per yard, at Calico Corners, 800/213-6366 (**Photo, right**) **Fabric**—"Roccoco Devore," in burgundy, \$300 per yard, by Bennett Silks, through Elijah Slocum, 310/289-8011.

### BY DESIGN(ER)

**Interior design**—by Jeffrey Bilhuber, Thomas Filicia; Bilhuber Inc. Design Consultation Services, 330 E. 59th St., NYC 10022; 212/308-4888; **Contractor**—Victor Torrero, 914/667-9879; **All art**—through Bilhuber Inc., 212/308-4888; **Window shutters**—by Shut-tertech, 610/696-9322; **Paint**—"Linen White," by Benjamin Moore, 800/672-4686 **Page 120 Stool**—from Jensen-Lewis, 89 Seventh Ave.,

NYC 10011; 212/929-4880; **Lamp, slipper chairs, throw pillows, black Panton chair**—through Bilhuber Inc., 212/308-4888; **Side table, small stool**—from Sam Whiteman, 212/941-9859; **Rugs**—from Pottery Barn, 800/922-5507; **Chaise**—from ABC Carpet & Home, 888 Broadway, NYC 10003; 212/473-3000; **Coffee table**—from Bloomingdale's, 1000 Third Ave., NYC 10022; 212/705-2000; **Screen**—from Deutsch Furniture, 212/683-8746 **Page 122 (Photo, top)** **Cabinets**—by Donnatucci Kitchens, 215/545-5755; **Clock**—from Laytners Country Furniture, 237 E. 86th St., NYC 10128; 212/996-4439; **Stools**—from Jensen-Lewis, 212/929-4880 (**Photo, bottom left**) **Hall table, dining chair**—from Pennsylvania House, 800/782-9663 **Page 124 Black Panton chair**—through Bilhuber Inc., 212/308-4888; **Chaise**—from ABC Carpet & Home, 212/473-3000; **Coffee table**—from Bloomingdale's, 212/705-2000; **Screen**—from Deutsch Furniture, 212/683-8746; **Chest**—from Pennsylvania House, 800/782-9663; **Side table**—from Sam Whiteman, 212/941-9859; **Rug**—from Pottery Barn, 800/922-5507.

### ALL THE COMFORTS OF MODERN

**Architecture**—Hariri & Hariri, 18 E. 12th St., NYC 10003; 212/727-0338; **General construction**—GOL Construction, 203/656-3896;

**Windows**—by A & S Windows, 718/275-7900; **Pillow forms**—from Down Decor, 1910 South Street, Cincinnati, OH 45204; 513/921-3373 **Pages 132-133 Pillow fabric**—by Marimekko, 698 Madison Ave., NYC 10022; 212/838-3842 **Pages 134-135 (Photo, bottom)** **Painting on mantel, over sofa**—by Donna Gorman, 203/972-3685; **Votives on mantel**—by Marimekko, 212/838-3842; **Chair through door**—by Philippe Starck, for Driade, at ModernAge, 102 Wooster St., NYC 10012; 212/966-0669; **Floor lamps**—available through Artemide, 516/694-9292; **Pillow fabric**—Left to right: "Ostjakki," "Taiva," "Piekana," by Marimekko, 212/838-3842; **Photographs**—by Elizabeth Heyert, 212/924-1074; **Side table**—from IKEA, 412/747-0747; **Black tables**—from Crate & Barrel, 800/323-5461; **Chairs**—"Wink," through Cassina, 516/423-4560; **Coffee table, cabinet**—Custom, fabricated by Mark Larme, 203/438-0993; **Footed bowl, round shaker tray**—from Simon Pearce, 800/774-5277; **Vase**—"Aalto," by Alvar Aalto, for Iitala, through Hackman Tabletop, 800/448-8252; **Round tray**—from Dean & DeLuca, 212/226-6800 **Page 136 (Photo, third from top)** **Table**—Custom, fabricated by Mark Larme, 203/438-0993; **Runner**—"Jakala," by Marimekko, 212/838-3842; **Black chairs**—by

# Remember that warm glow your family shared by the campfire?

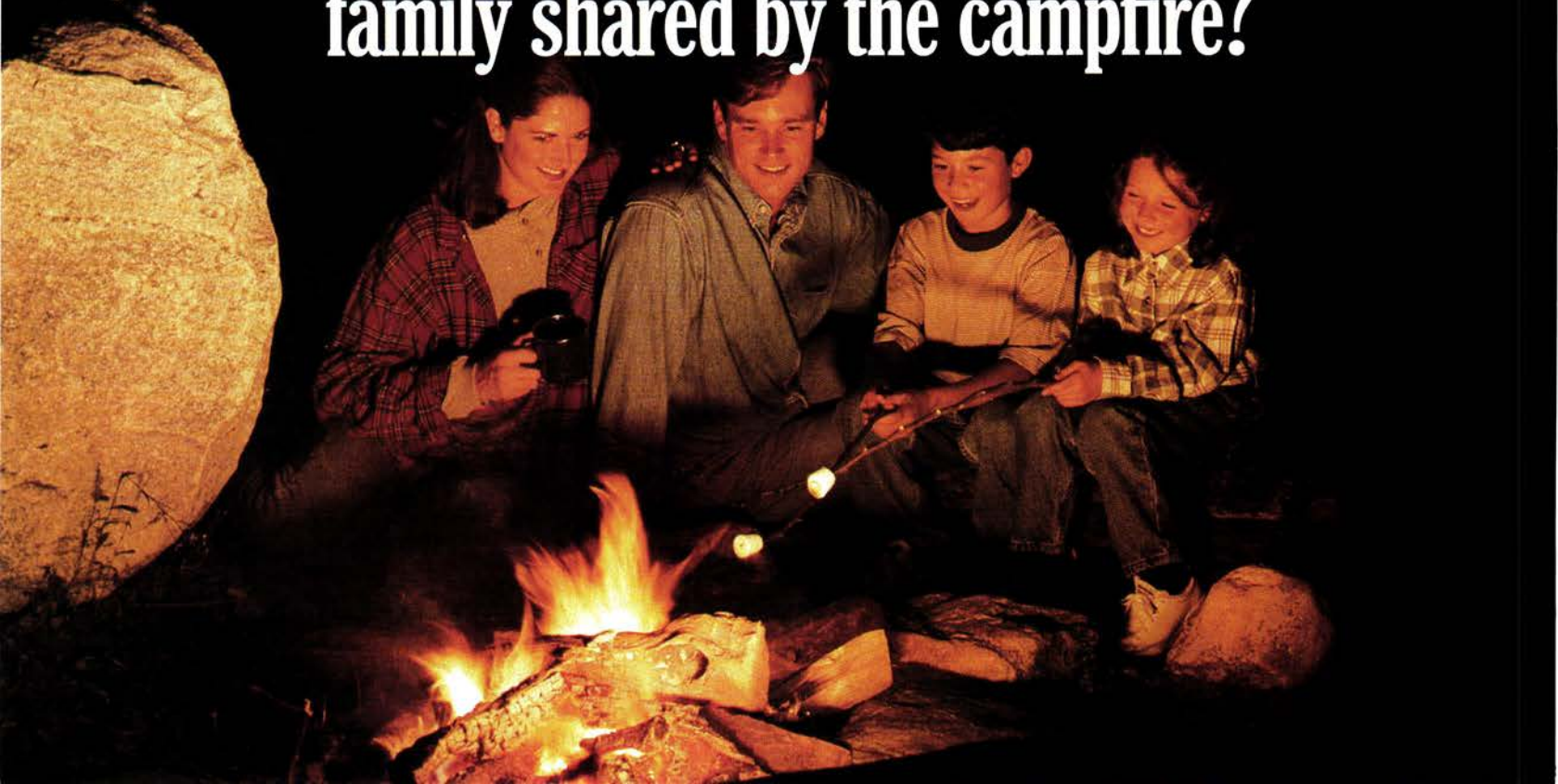

Philippe Starck; **Wood chairs**—by Arne Jacobsen, both available through ICF, 800/223-1620; **Lamps**—by Noguchi, through Akari-Gemini, 805/563-5444; **Lighting unit**—“Ya Ya Ho,” by Ingo Mauer, through Lee’s Studio, 1755 Broadway, NYC 10019; 212/581-4400 (Photo, bottom right) **Range, vent**—by Viking Range Corp., 601/455-1200 **Page 137** (Photo, top) **Cabinet**—Custom, fabricated by Mark Larne, 203/438-0993 (Photo, bottom) **Shelving**—by Metro Shelving, 424 E. 52nd St., NYC 10022; 212/888-6393; **Refrigerator**—by Traulsen, 800/825-8220; **Lamps**—by Lois Paulson, at Primo Showroom & Design, 114 Washington St., South Norwalk, CT 06850; 203/866-4321; **Chairs**—“Zupo,” by John Coleman Furniture, 011.44.171.403.0016; **Countertops**—by Lab Fabricators, 216/431-5444; **Toaster**—Dualit, at Williams-Sonoma, 800/541-2233 **Pages 138-139** (Photo, left) **Round containers**—from Hold Everything, 800/421-2285; **Votives on mantel**—by Marimekko, 212/838-3842; **Wood container**—from the MoMA Design Store, 800/447-6662; **Bedside lamp**—by LucePlan, 212/989-6265; **Bed throw, pillow fabrics**—“Piekana,” “Huneentaula,” by Marimekko, 212/838-3842; **Photographs**—by Elizabeth Heyert, 212/924-1074 (Photo, right) **Stool, table**—from IKEA, 412/747-0747 **Pages 140-**

**141** (Photo 1) **Floor lamps**—available through Artemide, 516/694-9292; **Photographs**—by Elizabeth Heyert, 212/924-1074; **Black tables**—from Crate & Barrel, 800/323-5461; **Side table**—from IKEA, 412/747-0747; **Fabric on throw pillow**—by Marimekko, 212/838-3842; **Coffee table**—Custom, fabricated by Mark Larne, 203/438-0993 (Photo 2) **Teak bench**—from Country Casuals, 888/289-8325 (Photo 3) **Sconce**—by Andrée Putman, through Baldinger Architectural Lighting, 718/204-5700 (Photo 4) **Chair**—by Philippe Starck, for Driade, at ModernAge, 212/699-0669.

#### COASTAL RESURGENCE

**Architecture**—James R. Harlan Architect, 844 Milwood Ave., Venice, CA 90291; 310/306-4936; **General contractor**—Summit Construction, 818/788-7663; **Windows**—Metal Windows Corp., 501 S. Isis Ave., Inglewood, CA 90301; 213/776-1383; **Limestone**—by Walker Zanger, 8750 Melrose Ave., L.A., CA 90069; 310/659-1234; **Limestone installation**—by Era Stone, 12317 Bradford St., Sun Valley, CA 91352; 818/999-5474; **Paint**—Custom, by Sinclair Paints, 310/390-7647; **Pages 142-143** (Photo, left) **Woodwork**—by James R. Harlan, 310/306-4936; **Fabrication**—Mark Garrett, Garrett Woodworking, 818/888-2740; **Chairs**—“Fretwork,” **Leather sofa**—“Bermani,”

both by Nick Berman, available at Mimi London, 8687 Melrose Ave., West Hollywood, CA 90069; 310/855-2567; **Chair fabric**—“Avenida,” by Création Baumann, available at Randolph & Hein, 8687 Melrose Ave., West Hollywood, CA 90069; 310/855-1222; **Rug**—by Decorative Carpets, 8900 Melrose Ave., L.A., CA 90069; 310/859-6333; **Coffee table**—Ilan Dei, 1227 Abbott Kinney Blvd., Venice, CA 90291; 310/450-0999; **Bench**—by James R. Harlan, 310/306-4936; **Fabric**—“Persia,” at J. Robert Scott, 8727 Melrose Ave., L.A., CA 90069; 310/659-4910; **Fabrication**—Finley’s Machine Shop, 310/478-8918; **Basket, throw**—at Mimi London, 310/855-2567; **Vases**—from Barneys New York, 212/826-8900; **Art**—by Maura Robinson (Photo, right) **Woodwork**—by James R. Harlan, 310/306-4936; **Fabrication**—by Mark Garrett, Garrett Woodworking, 818/888-2740; **Chair**—“Fretwork,” by Nick Berman, available at Mimi London, 310/855-2567; **Chair fabric**—“Avenida,” by Création Baumann, available at Randolph & Hein, 310/855-1222 **Page 144** (Photo, top left) **Table**—by Barbara Barry, at HBF, 8687 Melrose Ave., West Hollywood, CA 90069; 310/652-5344; **Armchair**—“Fretwork,” by Nick Berman, available at Mimi London, 310/855-2567; **Side chair, fabric**—by Christian Liagre for Holly Hunt, (Continued on page 198)

# Bring it home to the family room.

There’s something about a warm glowing campfire that draws everyone together. And now thanks to Heat-N-Glo’s new gas fireplace Model 6000 XLS, a realistic campfire can come to life at a moment’s notice with a touch of a remote control.

Rated as a furnace, our heating models burn at over 75% efficiency, and with our direct vent technology, you can place it practically anywhere because there’s no need for a chimney.

Heat-N-Glo’s 6000 XLS uses outside air for combustion and the sealed burning chamber means the air you breath stays clean. No drafts, just warmth.

Call Toll Free 1-888-GasFyre (427-3973) for a free Heat-N-Glo brochure, because nothing draws a family together like warmth.



No One Builds A Better Fire.

E-mail us at: [into@heatnglo.com](mailto:into@heatnglo.com)  
Visit our Web site at: <http://www.heatnglo.com>



Before you buy a gas fireplace, gas insert, gas stove or log set... See and feel the Glo of our new CampFyre products.

# SOMETIMES EVEN THE SMALLEST CHANGE CAN MAKE A BIG DIFFERENCE



St. Charles Interior Design, Inc. is a full service design resource specializing in residential interiors.

We offer the benefits of a large design firm as well as the individual attention you deserve.

Hands on personal attention, quality and reliability combined with style, taste and energy are the hallmarks we stand behind on every project.

**ST CHARLES**  
INTERIOR DESIGN INC  
GREENWICH, CT

TO ARRANGE FOR A CONSULTATION  
PLEASE CALL  
(203) 869-2860

## recipes

(Continued from page 183) The edges of the fish will be quite firm but the middle will be springy.

4. Remove fish from pan and slice cross-wise into ¼-inch-thick slices. Divide among 4 plates, arranging in an overlapping pattern. Drizzle with Cilantro Dressing and sprinkle with the fresh cilantro. Serve with vegetables such as caramelized endive and charred red pepper. *Serves 4.*

---

### Cilantro Dressing

---

1 cup orange juice  
2 tsp. cumin seeds  
1 cup fresh cilantro leaves  
½ cup canola oil  
1 tbsp. lemon juice  
1 egg\*  
Salt and cayenne pepper to taste

1. Pour orange juice into a small saucepan over medium-high heat and reduce to ¼ cup, about 12 to 14 minutes. Cool.

2. Meanwhile, put cumin seeds in a heavy skillet over medium heat. Cook 4 minutes, stirring a few times. Grind the cumin seeds with a mortar and pestle or in a coffee grinder used exclusively for spices.

3. In a blender or food processor, puree orange juice with cilantro until smooth. Add the oil, cumin and lemon juice; mix well. Add the egg and mix well. Season to taste with salt and cayenne pepper. *Makes about 1 cup.*

\*If you are reluctant to use raw egg, it can easily be omitted from the recipe and the dressing will be just as good.

---

### Caramelized Figs with Cinnamon and Basil

---

12 green or black figs,  
either fresh or dried\*  
¾ cup sugar  
4 tbsp. ground cinnamon

4 tbsp. butter  
2 tbsp. lemon juice  
12 basil leaves, finely julienned,  
plus 4 for garnish  
Coarsely ground black pepper  
½ cup Sweet Ricotta (recipe follows)

1. Cut figs in half lengthwise. Mix the sugar and cinnamon together and put on a flat plate. Press the figs meaty side down in the sugar. Be sure to press firmly in order to coat well.

2. In a large skillet heat 2 tablespoons butter and 1 tablespoon lemon juice over medium-high heat until the sugar begins to caramelize. Place half of the figs sugar side down in pan and cook without moving for about 4 to 6 minutes. They should be golden in color and just beginning to caramelize. Add half of the basil and cook for 30 seconds more.

3. Remove figs to a plate and pour any excess cooking liquid over them. Place the pan back on the heat and repeat process with the other half of the figs and the basil.

4. Divide the figs, caramelized side up, among 4 plates. Garnish with a dollop of Sweet Ricotta and additional basil leaves. *Serves 4.*

\*When using dried figs, first place them in a medium-size saucepan of water to rehydrate. Bring to a boil, cover and let stand for 1 hour.

---

### Sweet Ricotta

---

1½ cups ricotta cheese  
3 tbsp. sugar  
1 tbsp. lemon juice  
1 tsp. grated lemon zest

1. Combine ricotta cheese, sugar, lemon juice and lemon zest in a bowl.

2. Whip together all the ingredients until the sugar has dissolved, and the texture of the ricotta is smooth and satiny, not grainy. **MH**

# CATALOGS TELL ALL

Human communication is a blessing from on high. A painting, a letter, a word, a glance speaks volumes to another. There are a million different ways to say, "I care." So, when it comes to gift giving, everyone takes extra time and thought to find the present that suits our special someone(s).

Catalogs help express your sentiments. They are a great resource for the new, the unusual, the one-of-a-kind. Their buyers scoured merchandise shows, traveled to foreign destinations and commissioned artisans in order to bring you a myriad of unique and enticing items.

On the following pages are dozens of catalogs brimming with crowd pleasers. Make your list, then call Metropolitan Home 24 hours a day at 1-800-446-2925. Have your credit card handy. A 24 hour fax line 1-800-801-0473 is also available. If you prefer, tear-out, fill in, enclose payment and post the bound-in envelope order form.

Once you receive your catalogs, leaf through those pages of inviting four-color photographs. Keep your Post-it® Notes close at hand. Here's just a sampling of what awaits you:

Garnet Hill, renowned for natural fiber products, traversed the Atlantic Ocean to bring you 200 thread Egyptian cotton sheets from France. The woven stripe, available in five colors, is crisp and refined. Schweitzer Linen, practically a New York City landmark for domestics, roamed the markets of Italy where they found a 100% lambswool throw in four colors. A subtle pinstripe weaves its way through the material and a handsome fringe completes the look. Simple, clean lines define the Ticking Stripe collection from Country Curtains. This timeless design comes in four colors and can be used on the window, the bed and even the table.

All that glitters is gold at Ross-Simons. In addition to wonderful gifts for loved ones and the home, they manufacture and sell exquisite costume and fine jewelry. A recent catalog featured 10 styles of "Y" necklaces, many with matching earrings. The glisten and gleam continues with Bergdorf Goodman, another Big Apple shopping legend. Limited edition holiday decorations of gilt, silk, satin and velvet are introduced every year and become instant family treasures. For sterling presents, Silver Queen has a trove of options including Empire fluted column candlesticks in 3 heights. Their inventory of estate and new silverware boasts more than 1,500 patterns.

"Express yourself!" That's the comment emanating from every page of the Flax Art & Design catalog. From suitable-for-framing silk ties and scarves to color-

ful and color-making items for kids of all ages, they have the keys to unlocking creativity. Just Pretend connects with the special worlds that only children can create. One imaginative playset is "The Clinic," "a complete doctor's office in one convenient box." Included are a lab coat, X rays, a working stethoscope and other supplies.

Can anyone resist running their fingers over a piece of expertly finished furniture? Korth & Company adds to the temptation by importing hand-made antique replicas from one of Java's finest suppliers. Korth's North Carolina craftsmen perform the final assembly, finishing and installation of hardware, leather, glass and upholstery. Pearwood, Italy, Gianfranco Frattini, are just a few of the names the Museum of Modern Art drops when describing the ultrastylish Portofone phone table. Two storage shelves and single drawer mean that phone books and message pads never need go missing again.

Finally, for gifts with flair look to the following: There are presents of note from The San Francisco Music Box Company which boasts 180 retail stores. The assortment is plentiful; personalize 6 styles at no extra charge. Payment plans are available. For devotees of the bath, Chambers presents a shining group of chrome, nickel, silver-plate and stainless steel accessories. The tub valet with candleholders creates an atmosphere of glamour and relaxation. Evening soaks will never be the same.

# Metropolitan Home

HIGH STYLE COMES BY MAIL



**1.** Steinway & Sons. The piano chosen by 95% of the world's performing artists. An extraordinary musical instrument and enduring investment, handmade without compromise since 1853. Color Catalog **\$5.00**.

SUGAR HILL™



**2.** WHERE ART IS ALWAYS AT HOME—An inspired collection of the newest accessories, custom-designed furniture, uniquely hand-painted pieces, special gifts and collectibles. A one year subscription to our 48-page catalog is **\$2.00**.



**3.** Choose from the best in imagination-powered playthings! Dress-up collections that mix, match, and transform. Doctor and cafe playsets packed with realistic gadgets and costumes. Enchanting fantasy dolls and beautiful accessories. These heirloom-quality playthings are available exclusively from our **FREE** catalog. For boys and girls 3-11.

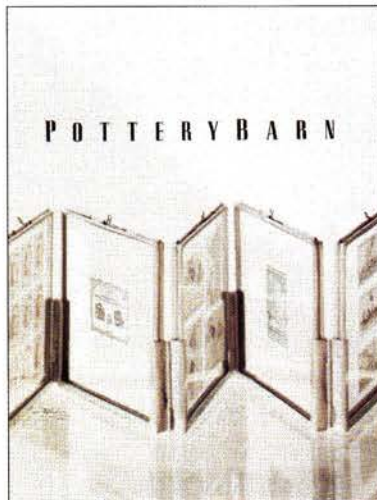

**4.** POTTERY BARN—The definitive home furnishings resource for today's lifestyle's. Furniture for every room of the house, and linens and decorative accessories from around the world are presented in contemporary and modern designs. One year for **\$2.00**. U.S. Only.

Anderson™  
BEDROOM ORGANIZER



PUT A DRESSER UNDER ANY BED

**5.** Dust proof underbed dresser has up to 16 drawers. Replaces bed frame. Saves space, ends clutter and underbed cleaning. Beautiful, hand stained, solid wood construction. Cedar lined drawers have ball bearing slides. Optional: 6 ft. long end drawers, headboard, side tables, and mattress featuring "dual firmness" control. Shipped UPS. 48-page color catalog, **FREE**.

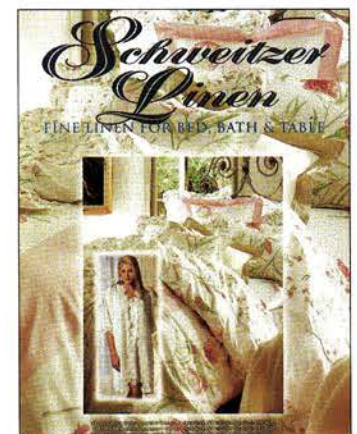

**6.** SCHWEITZER LINEN—The finest linens for your bed, bath and table, with a luxurious collection of elegant lingerie. The highest quality fabrics and exquisite workmanship in the finest European tradition, depicts the Schweitzer hallmark. Luxury items at surprisingly attractive prices on every page. One year subscription, **\$5.50** (applicable toward your first purchase).

To order by mail, fill out the enclosed envelope • To order by phone, call 1-800-446-2925



**Oriental Trading**  
Company, Inc.

**7.** Buy direct and save bundles on fun toys, gifts, holiday decor, party supplies, stationery and more. Discover the secrets of the best gift-givers and party planners. You'll be amazed with how many ideas you come up with after seeing the Oriental Trading Company catalog! **\$2.00.**



**8.** Exquisite, clean and contemporary. The HAMILTON'S catalog features housewares, kitchen, home, bedding and bath accessories as well as furniture to better your lifestyle. Variety of gift merchandise for weddings, birthdays or "just because" for those with discriminating taste. Excellent prices and Customer service. **\$3.00** (refundable with first order).



ON THE PLAZA IN NEW YORK

**BERGDORF  
GOODMAN**

**9.** Enjoy the inviting world of Bergdorf Goodman in the privacy of your own home. The most exclusive designer collections from Europe and America for women. Handsome clothing and accoutrements for men. A glorious world of distinctive items for the home, including silver and china, luxurious linens and exquisite gifts. An entire year of Bergdorf Goodman, **\$12.00.**



**10.&11.** CHADSWORTH'S 1.800.COLUMNS. Our unique IDEA BOOK features an exciting collection of column projects from Classic to Contemporary for interiors and exteriors. The 44-page color IDEA BOOK includes a Columns Product Portfolio. Columns offered in wood, fiberglass, and polyester. IDEA BOOK, **\$13.00.** Columns Product Portfolio **\$5.00** (credited to first order). Free Flyer.



**12.** FRAN'S WICKER & RATTAN. From spectacular sets to the hard to find specialty items... all from America's oldest and largest wicker and rattan importer. Widest selection, highest quality and guaranteed lowest prices. Braxton Culler, Link and others 50-55% off list. Located in N. Central N.J. Send **\$2.00** for new 64 pg. color catalog. We ship nationwide.

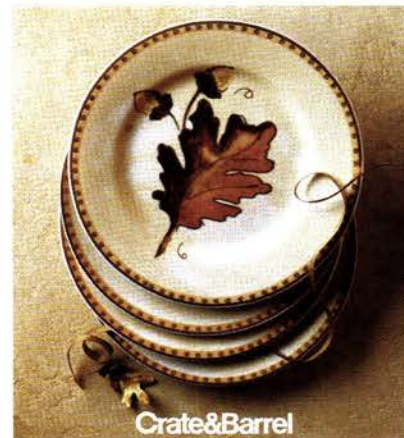

**13.** The Crate and Barrel catalogue brings the world to you with everything for elegant entertaining and everyday enjoyment. Classic cookware from France...dazzling dinnerware from Italy...glassware from Finland and Spain plus an amazing holiday collection of decorations, accessories and all-occasion gifts from around the globe. (We ship only in the U.S.) **\$2.00.**

# Metropolitan Home

H I G H S T Y L E C O M E S B Y M A I L

## HORCHOW HOME



**14.&15.** Your world never looked better. Distinctive, quality furniture, rugs, tableware, art objects, decorative ideas, all the things that make a house a home are delivered right to your door. One year subscription, **\$5.50** (applicable toward your first purchase). Foreign, **\$10.00**.

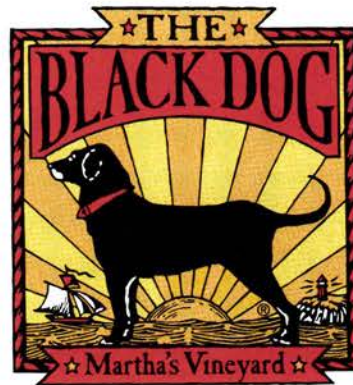

**16.** THE BLACK DOG® Our 1997 catalog & calendar is full of great gifts. Cookie tins, restaurantware, tablecloths, toys, clothing and more, plus new recipes from The Black Dog Tavern & Bakery. So, if you can't come to Martha's Vineyard, we'll bring a bit of it to your mailbox. Catalog: **\$2.00**, cheerfully credited to first order.



**17.** Savings up to 50% on lighting. America's oldest and largest source for discount mail order lighting and ceiling fans. Order our complete catalog. **\$2.00** refundable. <http://www.gvlight.com> Golden Valley Lighting. Serving customers since 1926.



**18.** Put another log on the fire, sit back and enjoy the warmth. Vermont Castings wood and gas stoves offer the benefits of economical, dependable heat, and the enduring quality of sculpted cast iron. The new 36-page Fireside Advisor Catalog includes the full line of Vermont Castings stoves, fireplaces, and fireside accessories. New this year is the Vermont Castings Gas Barbecue Grill. **FREE** catalog.



**19.** REJUVENATION LAMP & FIXTURE CO. Create an incomparable ambiance with authentic reproduction lighting, handcrafted in the same manner and of the same materials as the originals. Choose from over 260 chandeliers, wall brackets, porch lights and lamps including Victorian, Arts & Crafts and Neoclassic styles. **FREE** 76-page color catalogue.



**20.** FORM & FUNCTION—Unique lighting with a contemporary Southwestern flair. Each piece is made by hand assuring our high quality and attention to detail. Our catalog shows a wide selection of interior and exterior sconces as well as floor and table lamps, shades, chandeliers, nightlights and switchplates. Color catalog: **\$3.00**.

To order by mail, fill out the enclosed envelope • To order by phone, call 1-800-446-2925



**21.** WICKER WAREHOUSE—Hackensack, NJ. Beautiful wicker and rattan furniture! National brands from Link, Lane, Lloyd Flanders and more! All at 30-50% discounts. Plus our own hand-picked imports of bedrooms, bathrooms, children's furniture and accessories galore! Teak and wrought iron too. All shown in our brand new 112pg. color catalog. Wicker Warehouse ships nationwide. Send \$6.00, Receive \$6 credit.

## The Museum of Modern Art New York

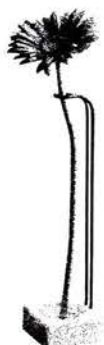

**22.** The very best in contemporary design for personal or business gifts. Desktop, tabletop, travel, and personal accessories; jewelry, toys, tools, furniture, stationery, holiday cards, calendars. Many products are represented in the Museum's Design Collection, and some are produced by the Museum. Corporate Gift Service available. \$2.00.

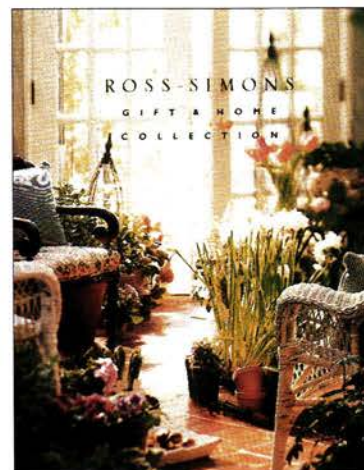

**23.** The Ross-Simons Gift & Home Collection Catalog delivers elegant accessories and luxury linens for your home. We also offer exquisite gifts and famous name collectibles at appreciable savings. Ask about our National Bridal Registry. Ross-Simons, *Lifes Luxuries for Alot Less*. **FREE** catalog.

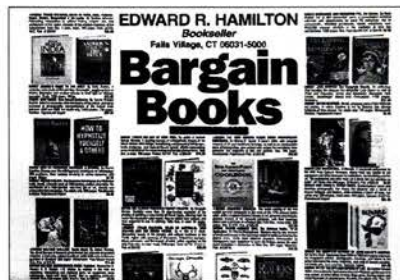

**24.** Save up to 80% on recent publishers' overstocks, imports, reprints; save 30% or more on a huge selection of current books and best sellers. Home Decorating, Arts & Crafts, Travel, Biography, History, Fiction—over 60 subject areas. Quality hardcover books, starting at \$3.95. America's *biggest* bargain book selection. From Edward R. Hamilton, Bookseller. Catalog, **FREE**.

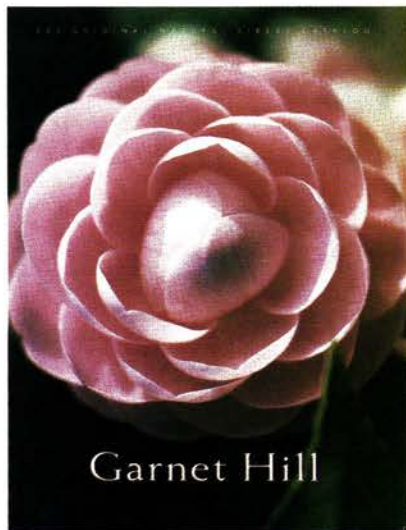

Garnet Hill

**25.** Enjoy the comfort and superior quality of pure natural fiber products from Garnet Hill. Discover exclusive luxury bedding, distinctive women's clothing, fine lingerie and cheerful women's clothing. **FREE** catalog.

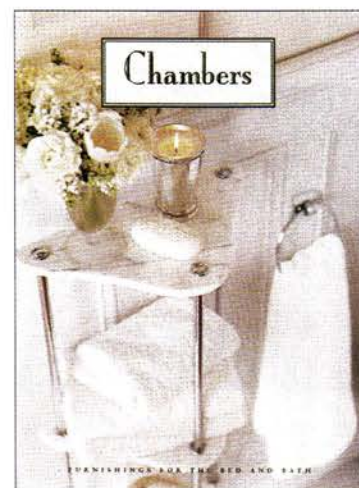

**26.** CHAMBERS—Furnishings for the bed and bath that set a new world standard for comfort and luxury. The Chambers collection of linens, furniture, apparel and accessories represents the best in traditional design and craftsmanship. One year for \$2.00. U.S. Only.

# Metropolitan Home

HIGH STYLE COMES BY MAIL



**27.** COUNTRY CURTAINS...Over 100 curtain styles and fabrics to choose from, including lots of lace! More lengths and widths than you'll find almost anywhere, all ready-made and conveniently available. Wonderfully affordable decorating solutions. Please call or send for a **FREE** 68 page color catalog.



**28.** Browse through a FLAX art & design catalog and imagine yourself entering the exciting boutiques of Europe. The pages are filled with exclusive design conscious gifts from Italy to India, France to Hong Kong. You'll also find an impressive array of artist's materials to get your creative juices flowing. Catalog, **\$1.00**.



**29.** HOLD EVERYTHING—The resource for organized living. We shop the world to bring you collections of innovative products designed to simplify your life. Look for unique home office ideas, wardrobe protection, media storage, closet organization, and a variety of shelving and containers to suit every need. One year for **\$2.00**. US only.



**30.** LINDAL CEDAR HOMES. Thinking about a custom home? Every Lindal home is an original. Spacious, light and imaginative. Each home is a custom creation carefully crafted to fit your needs and dreams. To learn how to make your dreams come true, call or send for our free information package. Dept. AD3. **FREE**.



**31.** SHAKER WORKSHOPS—Discover the beautiful proportions and classic simplicity of shaker furniture. Our catalog features reproduction dining chairs and tables, rockers, bar stools, candle stands, small tables, clocks, oval boxes, baskets, peg board and Shaker chair tape. Furniture available as precisely fashioned kits for easy finishing or custom finished. **Free**.

THE SILVER QUEEN INC.



**32.** THE SILVER QUEEN INC. STERLING SILVERWARE. We carry over 3000 patterns of active & discontinued sterling, stainless, & silver plated patterns, both estate & new at very affordable prices. Large selection of place settings and serving pieces. **FREE** catalog.

To order by mail, fill out the enclosed envelope • To order by phone, call 1-800-446-2925

*North & Company*  
ANTIQUE REPLICA FURNITURE



**33.&34.** A virtual feast of elegant shapes and hand-carved decorations, our 48 page color catalog features our exclusive collection of over 200 heirloom quality antique replicas. Each of our solid mahogany offerings are hand made replicas of Queen Anne, Chippendale, Louis XV, Regency and Victorian styles, custom finished and affordably priced. **\$10.00** US, **\$15.00** Foreign.

BALLARD DESIGNS



**35.** The BALLARD DESIGNS catalog of fine home furnishings and accessories is your decorating source for the entire home—from the living room and bedroom to the kitchen and bath. Choose from our exclusive furniture collections, lighting, mirrors, accent pieces and much much more. **\$3.00** (US only).

THE  
HORCHOW  
*Fine Linen*  
COLLECTION



**36.&37.** Impeccable quality, style and value with an emphasis on luxury. Discover a wide selection of fine linens, decorative accessories, towels, toiletries, special furniture accents and more. The **\$5.50** subscription fee is applicable toward your first purchase. Foreign, **\$10.00**.



**38.** EUROPEAN FURNITURE IMPORTERS—Le Corbusier, Eames, Mies Van Der Rohe, etc. The best of the Modern Classics imported directly from Italy, made from the highest quality materials to the original specifications. "...European Furniture Importers, in Chicago, (is) making first-rate reproductions of classic contemporary furniture available at affordable prices." —Nov.'96 HOME-M.R. Catalog **\$3.00**.



**39.** RARE FINDS—A new catalog of rare and unusual designer accents. We offer an exclusive collection of true Italian replica frescoes, created using authentic centuries-old techniques. Discover remarkable hand-cast, historical bronze sculptures from small, tabletop treasures to dramatic life-size pieces; Imported woven tapestries and hand-painted wooden screens also. Color catalog, **\$3.00**.

NM® AT HOME 1997



**40.&41.** Elegant home accessories, fine linens, tableware, and unique gifts are yours in the exclusive world of Neiman Marcus At Home. **\$6.50**. Foreign, **\$15.00** (applicable toward your first purchase).

# Metropolitan Home

HIGH STYLE COMES BY MAIL

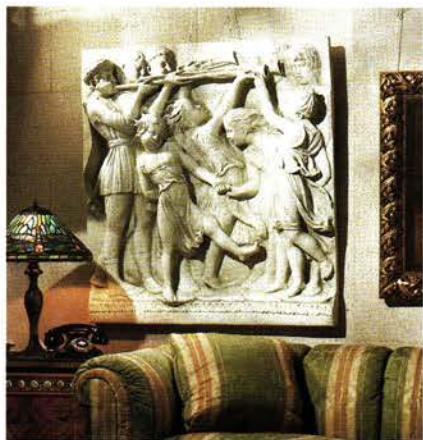

**42.** DESIGN TOSCANO—Page after colorful page of replica European artifacts. Discover hundreds of sculptures, wall friezes, and imported tapestries that are simply breathtaking. New exclusive collection of stunning mirrors in a range of styles and sizes that can't be rivaled. Many garden items too. **\$3.00.**



**43.** WORTHINGTON GROUP—Find the secret to inspiring homes in Worthington's Architectural Details Catalog. The most exclusive collection of architectural products dedicated to creating a truly custom home. Research and development has allowed Worthington to fulfill your needs with leading products in each category. Mouldings, medallions, niches, mantels, table bases, columns, pediments and much more. **Free.**



**44.** ELDRIDGE TEXTILE CO. Guaranteed lowest prices on bed linens by Laura Ashley, Bill Blass, Collier Campbell, Cameo, Crossill, Martex and many more! Also, save on coordinating duvet covers, bath accessories, window treatments, comforters, bedskirts, shams and upholstered headboards. Cotton sheets up to 330 thread count and bath towels. Color catalog, **\$3.00.**



**45.&46.** THIS END UP FURNITURE CO. The *This End Up* catalog features 54 pages of exciting decorating ideas for every room in your home. Comfortable, affordable and durable, our furniture is available in a choice of styles to suit your décor. Our designers have also selected the perfect coordinating accessories to complete the total look. Catalog **\$2.00**, Foreign, **\$5.00.**



**47.&48.** ENKEBOLL DESIGNS—An elegant selection of Architectural Woodcarvings crafted by Raymond Enkeboll Designs ©1996. 104 page Color Catalog, showcases over 500 items including capitals, corbels, moldings, onlays, panels, etc. Items are stocked in Maple and Red Oak and are available for immediate delivery. Bound Catalog **\$20.00**, Special Binder version **\$30.00.**

Spend \$15 or more on catalogs and choose one of the following thank yous:



**49.** A free issue of ELLE Decor which presents real life examples of fashionable decoration. The editors feature trend-setting, colorful, tasteful, imaginative, private houses, shops, furniture, decorative accessories, antiques and architecture.

OR

**50.** A free issue of HOME which balances design, remodeling and decorating. The editors think of decorating not as a process apart, but as an integral element of home improvement.



To order by mail, fill out the enclosed envelope • To order by phone, call 1-800-446-2925

Catalogs help express your sentiments. They are a great resource for the new, the unusual, the one-of-a-kind. Their buyers scoured the merchandise shows, traveled to foreign destinations and commissioned artisans in order to bring you a myriad of unique and enticing items.

Once you receive your catalogs, leaf through those pages of inviting four-color photographs. Keep your Post-it® Notes close at hand.



**51.** BLACKWELDERS—Featured in our 1997 catalogue is this one-of-a-kind time-honored romantic Victorian Renaissance Vitrine, crafted with solid cherry. Beautiful accompanying dining, occasional, and bedroom pieces available. Blackwelders 175-page full-color edition showcases over 2,500 of america's most-wanted designer pieces, selected for every lifestyle need. Save 55%. Worldwide delivery. Only **\$17.95**, including a \$30. Gift Certificate/or refundable upon return.

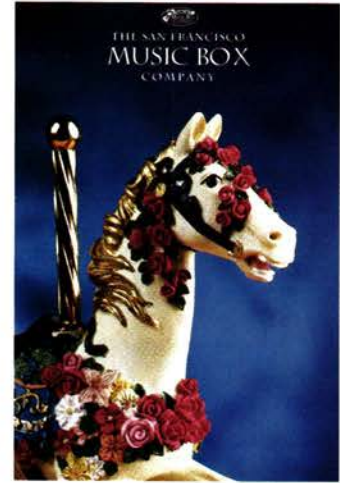

**52.** The San Francisco Music Box Company—A delightful selection of enchanting musical collectibles and uniquely charming gifts that fill your heart with one of life's purest joys. We create these exclusive personal heirlooms for memorable gift-giving. Our 19th year. Lifetime Satisfaction Guaranteed. Call for a full-color 60 page catalog—**FREE**.

## Metropolitan Home

To order the catalogs listed here by mail, simply mark your selections on the envelope provided and enclose your payment. If response envelope is missing, please mail this coupon with payment in your own envelope to: **METROPOLITAN HOME Magazine, P.O. Box 1734, Sandusky, OH 44871-1734.** Please add \$1.50 per entire order for postage and handling.

To order by credit card, phone toll-free **1-800-446-2925**, 24 hours a day, or fax 1-800-801-0473. When ordering by phone, please have your credit card ready.

Please print your name and address clearly. You may pay by credit card, check or money order, payable to **METROPOLITAN HOME.** (Please add \$1.50 per entire order, for postage and handling.)

### MAILING ADDRESS

Name \_\_\_\_\_  
 Street \_\_\_\_\_  
 City \_\_\_\_\_ State \_\_\_\_\_ Zip \_\_\_\_\_

### METHOD OF PAYMENT

Check or money order, payable to METROPOLITAN HOME enclosed for \$ \_\_\_\_\_. (Please add \$1.50 per entire order, for postage & handling.)

I hereby authorize METROPOLITAN HOME Magazine to charge my:

American Express     MasterCard     Visa     Discover

Acct. # \_\_\_\_\_

Amount \$ \_\_\_\_\_ Exp. Date \_\_\_\_\_ Daytime Ph.# \_\_\_\_\_

Cardholder Name \_\_\_\_\_

Signature \_\_\_\_\_

Return Coupon to: **METROPOLITAN HOME, P.O. Box 1734, Sandusky, OH 44871-1734.**

Please allow 6-8 weeks for catalog delivery.

Coupon expires on November 14, 1997.

- |                                      |                                      |
|--------------------------------------|--------------------------------------|
| <input type="checkbox"/> 1. \$5.00   | <input type="checkbox"/> 27. Free    |
| <input type="checkbox"/> 2. \$2.00   | <input type="checkbox"/> 28. \$1.00  |
| <input type="checkbox"/> 3. Free     | <input type="checkbox"/> 29. \$2.00  |
| <input type="checkbox"/> 4. \$2.00   | <input type="checkbox"/> 30. Free    |
| <input type="checkbox"/> 5. Free     | <input type="checkbox"/> 31. Free    |
| <input type="checkbox"/> 6. \$5.50   | <input type="checkbox"/> 32. Free    |
| <input type="checkbox"/> 7. \$2.00   | <input type="checkbox"/> 33. \$10.00 |
| <input type="checkbox"/> 8. \$3.00   | <input type="checkbox"/> 34. \$15.00 |
| <input type="checkbox"/> 9. \$12.00  | <input type="checkbox"/> 35. \$3.00  |
| <input type="checkbox"/> 10. \$13.00 | <input type="checkbox"/> 36. \$5.50  |
| <input type="checkbox"/> 11. \$5.00  | <input type="checkbox"/> 37. \$10.00 |
| <input type="checkbox"/> 12. \$2.00  | <input type="checkbox"/> 38. \$3.00  |
| <input type="checkbox"/> 13. \$2.00  | <input type="checkbox"/> 39. \$3.00  |
| <input type="checkbox"/> 14. \$5.50  | <input type="checkbox"/> 40. \$6.50  |
| <input type="checkbox"/> 15. \$10.00 | <input type="checkbox"/> 41. \$15.00 |
| <input type="checkbox"/> 16. \$2.00  | <input type="checkbox"/> 42. \$3.00  |
| <input type="checkbox"/> 17. \$2.00  | <input type="checkbox"/> 43. Free    |
| <input type="checkbox"/> 18. Free    | <input type="checkbox"/> 44. \$3.00  |
| <input type="checkbox"/> 19. Free    | <input type="checkbox"/> 45. \$2.00  |
| <input type="checkbox"/> 20. \$3.00  | <input type="checkbox"/> 46. \$5.00  |
| <input type="checkbox"/> 21. \$6.00  | <input type="checkbox"/> 47. \$20.00 |
| <input type="checkbox"/> 22. \$2.00  | <input type="checkbox"/> 48. \$30.00 |
| <input type="checkbox"/> 23. Free    | <input type="checkbox"/> 49. Free    |
| <input type="checkbox"/> 24. Free    | <input type="checkbox"/> 50. Free    |
| <input type="checkbox"/> 25. Free    | <input type="checkbox"/> 51. \$17.95 |
| <input type="checkbox"/> 26. \$2.00  | <input type="checkbox"/> 52. Free    |

MH 9-10/97

To order by mail, fill out the enclosed envelope • To order by phone, call 1-800-446-2925

# DISCOVER

presents

## 100 REASONS YOU SHOULD BE LISTENING TO CLASSICAL MUSIC:

### No. 8

Travel To Exotic Places.

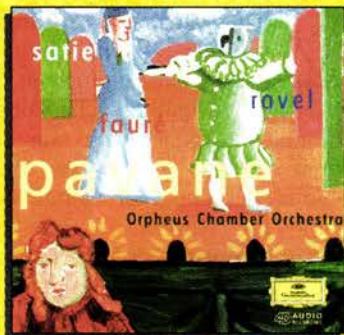

#### The French Connection.

Explore the world without leaving your living room! Experience the mystery and allure of France in an exquisite collection of music that is as satisfying as a bottle of the best French wine.

### THE No. 1 REASON:



a PolyGram company

The World's No. 1  
Classical Label

<http://www.dgclassics.com>

NEED MORE REASONS?  
<http://www.polygram-us.com>

**BORDERS**  
BOOKS · MUSIC · CAFE

**MUSIC  
DISCOVER  
STYLE**

USE WHERE  
YOU SEE

© 1997 DG/PolyGram Classics & Jazz

## resources

(Continued from page 187) 979 Third Ave., NYC 10022; 212/755-6555; **Glassware**—by Robin Mix, through Anichini, 466 N. Robertson, L.A., CA 90048; 310/657-4292; Bloomingdales, 1000 Third Ave., NYC 10022; 212/705-2000 (**Photo, center right**) **Landscape architect**—Dan Weedon & Assoc., 310/444-9961; **Door hardware**—#5115, by Baldwin Hardware, available at Snyder Diamond, 1399 Olympic Blvd., Santa Monica, CA 90404; 310/450-1000 (**Photo, bottom right**) **Media cabinet**—by James R. Harlan, 310/306-4936; **Fabrication**—by Mark Garrett, Garrett Woodworking, 818/888-2740; **Sofa**—by A. Rudin, 8687 Melrose Ave., West Hollywood, CA 90069; 310/659-2388; **Sofa fabric**—by Brunschwig & Fils, 8687 Melrose Ave., West Hollywood, CA 90069; 310/659-9800; **Leather chairs**—by Nienkemper, ICF, 8687 Melrose Ave., West Hollywood, CA 90069; 310/659-0733; **Side table**—“Cigarette,” at Frewil, 605 N. LaBrea Ave., L.A., CA 90036; 888/FREWILS; **Coffee table**—by Susan M. Flores; **Throw pillows**—by MSL, both available at Mimi London, 310/855-2567; **Rug**—by Decorative Carpets, 310/859-6333; **Photography**—Peter Fetterman Works of Art, 2525 Michigan Ave., Santa Monica, CA 90069; 310/453-6463 **Page 145 Ceiling, cabinet**—by James R. Harlan, 310/306-4936; **Fabrication**—by Mark Garrett, Garrett Woodworking, 818/888-2740; **Chairs**—at ICF, 8687 Melrose Ave., West Hollywood, CA 90069; 310/659-0733; **Fabric**—“Nabuk Suede,” at Contract Leather, 800/438-4830; **Dining table**—by James R. Harlan, 310/306-4936; **Fabric**—“Persia,” at J. Robert Scott, 310/659-4910; **Fabrication**—Finley’s Machine Shop, 310/478-8918; **Lighting**—at Diva, 8801 Beverly Blvd., L.A., CA 90048; 310/278-3191; **Art**—by Sean Scully, through Bobbie Greenfield Gallery, 2525 Michigan Ave., Santa Monica, CA 90404; 310/264-0640; **Statue**—through Ernie Wolfe Gallery, 1563 Sawtelle Blvd., L.A., CA 90069; 310/473-1645 **Pages 146-147 Cabinets**—by Kitchen Studio, 359 N. Robertson Blvd., West Hollywood, CA 90048; 310/858-1008; **Pulls**—from Details, 8625½ Melrose Ave., L.A., CA 90069; 310/659-1550; **Barstools**—at Nienkemper, 310/659-0733; **Side chair, fabric**—by Christian Liagre for Holly Hunt, 212/755-6555; **Lighting**—at Brentwood Lighting, 11961 San Vicente Blvd., L.A., CA 90049; 310/472-6510; **Countertops**—“Giallo Napoleone,” at Walker Zanger, 310/659-1234; **Sink**—by Franke, 800/626-5771; **Faucet**—by Hans Grohe, 770/844-7414; **Microwave**—by GE Monogram, 800/626-2000; **Ovens**—by Dacor, 818/799-1000; all available at Snyder Diamond, 310/450-1000 (**Photo, right**) **Stove**—by Dacor, 818/799-1000; **Hood**—“Best Hood,” by Broan, 800/548-0790; available at Snyder Diamond, 310/450-1000 **Pages 148-149 (Photo, top left) Cabinetry**—by James R. Harlan, 310/306-4936; **Fabrication**—by Mark Garrett, Garrett Woodworking, 818/888-2740; **Ottomans**—by James R. Harlan, 310/306-4936; **Fabrication**—by Gina B., 310/652-4488; **Fabric**—at Bradbury Collection, 310/657-3940; **Leather chair**—at Linea,



An L.A. flower shop, Metro, page 42.

8843 Beverly Blvd., L.A., CA 90048; 310/273-5425; **Carpet**—by Stark Carpets, 310/657-8275; **Linens**—at ABC Carpet & Home, 888 Broadway, NYC 10003; 212/473-3000; **Painting**—by Peter Burega, 310/305-7011 (**Photo, bottom left**) **Tiles**—“Blueish Hawaii,” by Cuiaro, through Ann Sack Tile & Stone, 800/278-TILE; **Cabinetry**—by James R. Harlan, 310/306-4936; **Fabrication**—by Mark Garrett, Garrett Woodworking, 818/888-2740; **Pulls**—from Details, 310/659-1550; **Sink**—“Caxton,” by Kohler, 800/4-KOHLER; **Tub, sink and tub hardware**—by Altmans, 8919 Beverly Blvd., L.A., CA 90048; 310/274-5896; **Lights**—at Diva, 310/278-3191; **Photography**—Peter Fetterman Works of Art, 310/453-6463 (**Photo, right**) **Tiles**—“Blueish Hawaii,” by Cuiaro, through Ann Sack Tile & Stone, 800/278-TILE; **Shower door**—Tri Valley Glass, 818/801-4052; **Faucets**—by Hans Grohe, 770/844-7414; Harrington Body Spray, at Altmans, 310/274-5896. **CONDOMINIAL** **Architecture**—David Ling Architects, 110 E. 17th St., NYC 10003; 212/982-7089; **Custom fabricators**—New Decade Construction, 212/406-3225; **Window shades**—by Hunter Douglas, 800/937-STYLE; **Paint**—“Decorator’s White,” by Benjamin Moore, 800/672-4686 **Pages 150-151 (Photo, left) Fireplace surround, backlit shield over fireplace**—by David Ling Architects, 212/982-7089; **Fabrication**—Loye and Derikson, 914/255-4211; **Pillows on floor**—from Salon Moderne, 281 Lafayette St., NYC 10012; 212/219-3439; **Chair**—“Lounge,” by Eames, available at the MoMA Design Store, 800/447-6662; **Coffee**

LAURA HULL

# Met Line Directory

**table**—by Gae Aulenti, through Luminaire, 800/494-4358; **Bowl**—by Toshiko Takaesu, 908/735-8295; **Art**—by Mary Russo, through David Ling Architects, 212/982-7089; **Armchairs**—by Le Corbusier, through Cassina, 516/423-4560 (**Photo, top right**) **Table**—by Le Corbusier, through Cassina, 516/423-4560; **Chairs**—by Arne Jacobsen, through ICF, 800/223-1620; **Vase**—“Aalto,” by Alvar Aalto, for Itala, through Hackman Tabletop, 800/448-8252 **Pages 152-153 Cabinetry**—by David Ling Architects, 212/982-7089; **Faucet**—by Kroin, 617/492-4000; **Sink**—by Elkay, 630/574-8484; **Range**—by Dacor, 818/799-1000; **Refrigerator**—by Sub-Zero, 800/222-7820 **Pages 154-155 (Photo, left) Cabinetry**—by David Ling Architects, 212/982-7089; **Hanger**—by Freedom Hanger (**Photo, right**) **Cabinetry, headboard**—by David Ling Architects, 212/982-7089; **Matelasse coverlet, pillow cases**—from the Calvin Klein Home Collection, 800/294-7978; **Throw on bannister**—by Eclipse, at Salon Moderne, 212/219-3439; **Vase**—“Aalto,” by Alvar Aalto, for Itala, through Hackman Tabletop, 800/448-8252 (**Photo, bottom**) **Ceiling hinge**—by David Ling Architects, 212/982-7089; **Vase**—“Aalto,” by Alvar Aalto, for Itala, through Hackman Tabletop, 800/448-8252 **Page 156 Tile**—“Cobalt Blue Mosaic,” by Hastings Tile, 212/674-9700; **Tub**—by Kohler, 800/4-KOHLER; **Faucet**—by Kroin, 617/492-4000; **Towels**—“Patrician,” by Martex, 800/533-8229; **Bath products**—by La Compagnie de Provence, available at Ad Hoc Softwares, 410 West Broadway, NYC 10012; 212/925-2652.

## STORAGE: PUT IT AWAY!

**Pages 158-159 Left to right: Glass front cabinet**—“Alto,” \$2,385, Horn, through Luminaire, 800/494-4358; **Silver chest**—“Five Drawer Chest with Door,” \$1,400, by Baronet, 418/387-5431; **File cabinet**—“Stow Away File Cart,” \$700, by Haworth, 800/344-2600; **Bow with wire legs**—“Wired Box,” \$745, by Bravo 20, 415/495-3914; **Etagère**—“Pyramid Etagère,” \$1,200, by Currey & Co., 404/885-1444; **Credenza**—\$2,200, by Emmerson Troop, 213/653-9763; **Drawers**—“Helmer,” \$79, at IKEA, 412/747-0747; **Bookcase**—“Media Cabinet,” \$3,485, by Thut Möbel, through Mobili G Inc., 415/431-9900 **Pages 160-161 Left to right: Dresser**—\$7,937, by Barbara Barry for Baker Furniture, 800/592-2537; **Bookcase**—“Archetype Open Bookcase,” \$10,163, by Michael Vanderbyl, for Baker Furniture, 800/592-2537; **Coffee table**—“Habitat,” \$399, by Universal, 910/861-7200; **Side table**—Two-Tier Night Stand, \$245, by Archipelago, at Quorum, 230 Fifth Ave., NYC 10001; 212/679-9540; **Chest**—“Seven Continent’s Chest,” \$4,120, by Henredon, 704/437-5261; **Bookcase**—“Pacific Grove Revolving Bookcase,” \$800, by Thomasville, 800/225-0265; **Media unit**—“Biblia 2,” by Peter Maly, \$1,115, through Ligne Roset, 800/BY-ROSET; **Chinese cabinet**—“China Bay Found Cabinet,” in red, \$1,896, through Palecek, 800/274-7730.

## REFINEMENT OF THINGS PAST

**Interior design**—by Julie Cohn, 7206 Tokalon, Dallas, TX 75214; 214/939-1626; **Painted finishes**—by Julie Cohn and Mary Maddux, Imitation of Life, 413 N. (Continued on page 206)

## AUTO

Infiniti	800-826-6500
Saab	800-582-SAAB Ext.243
Saturn	1-800-522-5000

## BUILDING & REMODELING

Andersen Windows	800-426-4261
California Closets	800-274-6754
Heat-N-Glo	800-669-HEAT
Loewen (US)	800-245-2295
(Canada)	800-563-9367
Marvin Windows and Doors	800-346-5128
Pella Windows and Doors	800-54-PELLA
Pozzi Windows	800-257-9663
Raynor	800-4-RAYNOR
Sunworthy	800-791-8594
Weather Shield	800-477-6808

## KITCHEN & BATH

Canac	800-CANAC-4U
Dynasty Range, In CA	213-889-4888
Dynasty Range, Outside CA	800-794-5233
Interbath	800-800-2132
Jason International	800-255-5766
Jenn-Air	800-JENN-AIR
KitchenAid	800-422-1230
Kohler	800-4-KOHLER Ext. LU9
Kohler Coordinates	800-772-1814 Ext. 222
Lynx	888-BUY-LYNX
Siematic	800-765-5266
Sub-Zero	800-222-7820
TOTO USA	800-938-1541

## FURNITURE & ACCESSORIES

Baker	800-59-BAKER
Charles P. Rogers	800-272-7726
Expressions	800-825-0438
Guess Home	800-GUESS HOME
In-Ex	310-393-4948
Larson-Juhl	800-886-6126
Ligne Roset	800-BY-ROSET
McGuire	800-662-4847
Roche-Bobois USA	800-972-8375
Room & Board	800-486-6554
Rowe Furniture	800-334-ROWE
Techline	800-356-8400
Thermador	800-656-9226 Ext.21
Thomasville	800-584-3810
Wamsutta	800-966-2644

## FLOORS & WALLS

Formica	800-Formica, Ext. 1750
Hancock Custom Carpet	800-488-0325
Mannington	800-443-5667
Pande Cameron of Seattle	800-624-6273
S&S Carpet Mills	800-530-5031
Tile Promotion Board	800-408-8453
Trus Joist	800-338-0515

## MISCELLANEOUS

Hyatt	800-223-1234
Mig & Tig	800-222-1532
Mickey & Co	800-824-2622
Orrefors	800-351-9842
Pier 1	800-447-4371
Pottery Barn	888-779-5176
Spiegel	800-345-4500
Waterford Society	800-444-199

MH 9/97



The first stereo system to create harmony even before you turn it on.

The Bose® Acoustic Wave® music system surrounds you with sharp, clear stereo sound. Yet the one-piece unit is unobtrusive, simple to use, and small enough to fit almost anywhere in your home. The system includes our patented acoustic waveguide technology, an AM/FM radio, built-in speakers, a compact disc player, and a handy remote control. It's available directly from Bose. So call or return this coupon for more information on the compact stereo system the *Chicago Tribune* calls “the least intimidating quality sound system ever developed.” And surround yourself with music, not equipment.

Call today. 1-800-898-BOSE, ext. A873.

Mr./Mrs./Ms. \_\_\_\_\_  
Name (Please Print) \_\_\_\_\_ Daytime Telephone \_\_\_\_\_ Evening Telephone \_\_\_\_\_

Address \_\_\_\_\_

City \_\_\_\_\_ State \_\_\_\_\_ Zip \_\_\_\_\_

Or mail to: Bose Corporation, Dept. CDD-A873, The Mountain, Framingham, MA 01701-9168.

**BOSE**  
Better sound through research®

# home design resource



## American Olean

New to American Olean's Sedona line are 13" Octagons and 3"x 3" decorative square inserts. A rustic adobe-look floor tile, Sedona Octagons come in three Southwestern shades. Decorative accent pieces, available in three patterns, feature leaf and swirl designs in neutral colors on the Sedona base. Create your own hacienda with Sedona! Free.



## Andersen Window & Patio Door Library

Before you build or remodel you should know that the windows and patio doors you chose are one of the most important decisions you'll make. The Andersen Library has literature full of facts and tips to help you make smart choices, not just in windows and patio doors, but throughout the entire process of building and remodeling. Call 1-800-426-4261, Ext. 2085. Free.



## Ann Sacks Tile & Stone

A state of the art metal tile, this new bold look has unique patina and classical patterns. Hand-crafted out of steel, brass, bronze, copper and aluminum, these tiles will endure the ages - never cracking, breaking, or chipping. Ideal for custom projects for counters, vent hoods, walls and counter tops. Accessories such as handle pulls and garment hooks also available. Call 1-800-278-TILE. \$18.00.

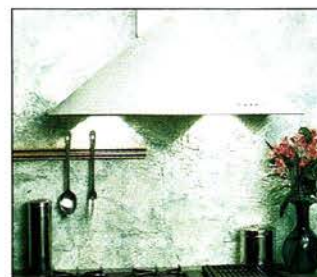

## Best by Broan

Best by Broan range hoods are manufactured in Italy and hand-rolled from stainless steel. Best range hoods feature formed glass visors and shelves, electronic controls and halogen lighting. Call 1-800-558-1711. Free.



## California Closets

Simplify Your Life. California Closets has quality, custom storage solutions for every space and every room in your home - closets, pantries, home offices, garages and more. Our professional designers will create a system to fit your needs, your belongings and your lifestyle. So call today for a free, in-home consultation. Call 1-800-336-9207. Free.



## CertainTeed

CertainTeed's New StyleGuide™ makes color selection easy and fun! This 100-page, mix-and-match guide helps you choose siding, trim and roofing colors. Includes suggested color combinations, full color idea section, home style color selector and product/color availability. \$25.00.



## Dacor

Dacor Epicure 48" and 36" high-performance commercial-style cooktops feature 14" wide GREATS™ with 40% more cooking surface. Cook with extra-large pots simultaneously on powerful high-performance sealed burners. Easy cleanability is provided by totally sealed one-piece drip tray. Accessories include simmer plate, 40% larger griddle, and cast iron wok ring. Call 1-818-799-1000. Free.



## David Shaw Nicholls

New Tibetan carpets which respect the finest detail. "Elegance is refusal." Shown: Maui Runner, 3' x 12', also available in room sizes. Call 1-212-223-2999. Free.



### Dynasty Range

Dynasty's new DGRSC series commercial quality ranges are available in 30", 36", 48" and 60" wide models, all designed to fit with standard kitchen cabinets. Offering a host of top configurations and options, DGRSC ranges are available in stainless steel, black or white. Free.

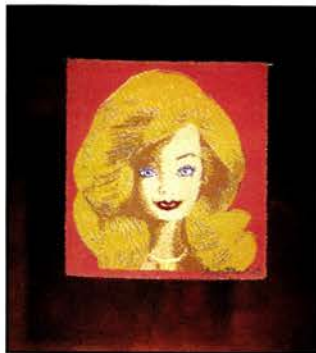

### Ege Rugs

Barbie by Andy Warhol, World-wide introduction by Ege of Denmark. Wall-hanging in 2'8 x 2'10 / area rug in 4'7 x 6'7. Limited edition with numbered certificate of authenticity issued by The Andy Warhol Foundation with each rug. Free.



### Expressions Franchise Video

This 10 minute video will explain one of the most exciting trends in specialty retail. Turn your passion into your career. Use your love of design, fabric and furniture to shape your future in the \$48 billion home furnishings industry. Call 1-888-222-6076, or send for an introductory video. [www.expressions-furniture.com](http://www.expressions-furniture.com). \$10.00.



### Gaggenau USA

Gaggenau introduces the new VK 111 Built-In Steamer, a new multi-functional appliance for steaming, stewing, boiling, thawing and vapor marinating. Steaming is an especially gentle and healthy method of preparing food. Boiled broccoli loses 67% of its vitamin C content, while steamed broccoli only sacrifices around 20%. The Gaggenau steamer—a must for the health focused cuisine! Call 1-800-831-2936. Free.



### Grange

Experience timeless quality. Fine French home furnishings, finished by hand for the bedroom, dining room and living room with upholstery and occasional pieces suited for today's style of living. Tomorrow's antiques. Call 800-GRANGE-1 for a free brochure, or send \$10 for a 120-page catalog. \$10.00.



### Harman/JBL

The JBL ESC550 is a simple and elegant way to bring the JBL cinema and music experience home. The beautifully designed ESC550 Home Entertainment system includes five speakers for front, center and rear surrounds. The sleek subwoofer is a bass reflex design that includes all six channels of amplification. The Source™ contains a Dolby® Pro Logic® processor, CD player, AM/FM tuner, and dual inputs. Just add TV. Call 800-336-4JBL. Free.



### Heat-N-Glo

Heat-N-Glo has been producing high-quality fireplaces since 1975. We offer a complete line of energy-efficient and clean burning direct vent and top vent gas fireplaces to fit any application, as well as a wide variety of wood-burning fireplaces. Also available are our dynamic, multi-sided fireplaces to allow the most creative installations. Free.

To order more information from any of the advertisers shown, please look for the coupon located on the last page of this section.

home design

# home design resource

SPECIAL ADVERTISING SECTION

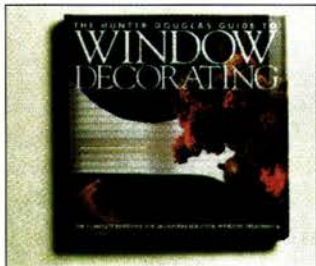

## Hunter Douglas

The 96-page, full-color Hunter Douglas Guide to Window Decorating details all the practical and aesthetic elements of window fashions. The hardcover source book fully integrates window fashions with the art of interior design. A \$14.95 value for only \$5.95.



## JADO

JADO® proudly presents Diamond Finish®...the natural look of polished brass with the durability of chrome. Diamond Finish is so tough, the finish carries a lifetime warranty against tarnishing. This beautiful brass luster is available in three styles: Classic, Colonial and WYND816. Free.

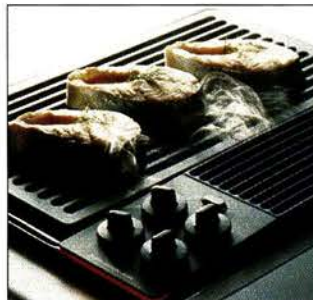

## Jenn-Air

Jenn-Air offers a full-line of innovative kitchen appliances under four sophisticated banners: the sleek, integrated Expressions® collection; high-performance, stainless-steel Pro-Style™ line; stylish Designer line and the stunning Blue Creek™ line. For more information about any of Jenn-Air's full line of upscale kitchen appliances, call 1-800-JENN-AIR or visit our website at [www.jennair.com](http://www.jennair.com). Free.



## Karastan

Fashion is fleeting...unless it's Karastan. Our rugs and carpets lend distinctive presence to any decor. No matter how often your tastes, your lifestyle, your whole decor may change, your Karastan will still be right at home. Call 1-800-234-1120, ext. 03. Full color brochure. \$3.00.



## KitchenAid

From dishwashers, refrigerators and cooktops to our legendary stand mixer, every KitchenAid appliance has been thoughtfully designed to provide superior performance and quality that lasts for generations. For more information about the complete KitchenAid line, call 1-800-422-1230 or visit us at [www.KitchenAid.com](http://www.KitchenAid.com). Free.

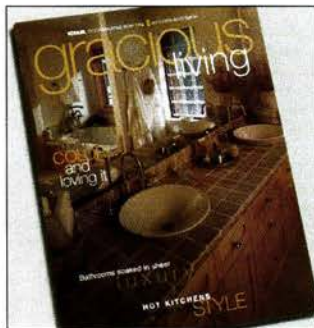

## Kohler Coordinates

Bath and Kitchen ideas from Kohler Coordinates. 128 pages of kitchen and bath ideas which feature products from Kohler Coordinate partners — Kohler, Daltile, Wilsonart, Roborn, Sub-Zero, Dacor, Canac, Ann Sacks Tile & Stone and Dutch Boy Paint. Call 1-800-772-1814, ext. 246. \$6.95.



## LAMONTAGE

LAMONTAGE® Area Rugs - an art form for the floor. The rugs are created by hand in New York City. Hundreds of colored fibers are used in this innovative patented process. Custom sizes as well as custom colors are available. For information, dealer referral or a brochure, call 212-989-2732. Free.



## Lightolier

Discover expert tips and strategies on lighting your home by ordering Lightolier's Home Lighting Kit featuring 2 Designing with Light videos, Application Guide and companion catalog. There's no better way to make your home a more beautiful, comfortable and valuable place to live. Call 1-800-544-5983. \$13.90.



**Martex**

For the Martex retailer nearest you or for one of our helpful guides to selecting and caring for sheets or towels, please call 1-800-458-3000. And, visit us on the Internet at [www.martex.com](http://www.martex.com). Free.

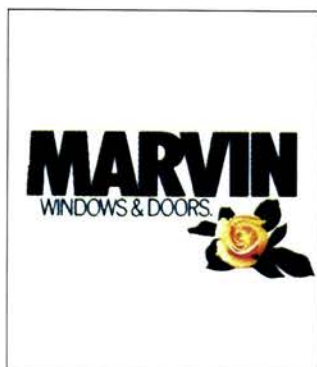

**Marvin**

Full-color brochure beautifully demonstrates how made-to-order wood windows and doors can enhance your home. Our brochure helps you determine your needs for design, energy-efficiency and maintenance, then choose the products and options to match. Free.



**McGuire**

To connoisseurs of fine furniture, the name McGuire is synonymous with style and elegance. For nearly 50 years, McGuire has built a reputation for design and quality as gracious and lasting as the furniture. To order a 100-page Portfolio including 145 color photographs featuring our premier Rattan designs, Bamboo Tables, Solid Teak and Special Collections call 800-662-4847. \$15.00.



**Mickey & Co.**

What better conservation piece or dramatic design statement than a cocktail table that tells time? This one from Lane features a quality Seiko quartz mechanism. Battery included. It is available in poplar with a black finish (pictured) or oak (Suggested retail \$910). Dia. 38" x 17"H. Free.

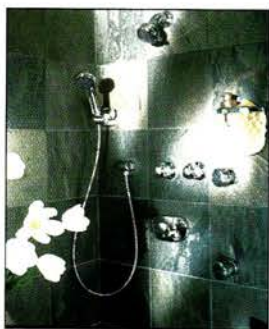

**Ondine**

Ondine, the designer line from Interbath, will enhance and beautify any shower or bathing area. Ondine's new literature makes it easy to create the shower system that's just right for you. For Ondine product brochures or for a showroom in your area, please call 1-800-800-2132. Free.



**Oneida Silversmiths**

Oneida Silversmiths offers colorfully illustrated brochures with a complete collection of fine stainless, stainless with selective gold electroplate, silverplated and sterling flatware in traditional, colonial and contemporary designs; also crystal stemware. Free.



**Pozzi Wood Windows**

Pozzi Wood Windows are handcrafted in Bend, Oregon, by local artisans renowned in their industry. For more information about how Pozzi Wood Windows can bring style and beauty to your home, call 1-800-257-9663. Or visit the Pozzi website at [www.pozzi.com](http://www.pozzi.com). Free.

To order more information from any of the advertisers shown, please look for the coupon located on the last page of this section.

*home design*

# home design resource

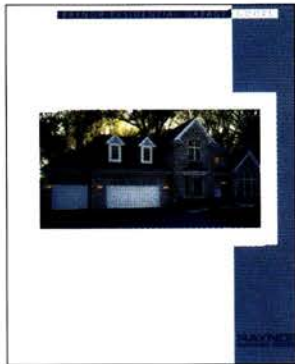

## Raynor

We build premium Raynor Garage Doors to last, which means years of worry-free operation. In fact, we're so confident in our quality that we offer the industry's only "For As Long As You Own Your Home" warranty. Whether you're building a new home or replacing your garage door, settle for nothing less than an energy-saving, dependable Raynor. The Finishing Touch on the American Dream. Call 800-4-RAYNOR. Free.



## Regency VSA Appliances

Regency VSA introduces their new Global Series Dishwashers. The trio of award winning dishwashers feature futuristic controls and programming capabilities. Style and performance are easily achieved with Regency's trend setting true convection gas and electric wall ovens, gas wok, burner cooktops, smooth surface electric cooktops, or Global Series dishwashers. Free.



## Roche-Bobois

The international collection of exclusive, contemporary furniture is presented in a 100-page, full color catalog. Exciting new concepts in leather and fabric seating, wall systems, marble and curved glass tables, bedroom and dining room furniture. \$10.00.



## Stickley

For 97 years, Stickley has been handcrafting America's finest solid wood furniture. Offering the acclaimed Mission Oak & Cherry Collection, 18th Century traditional and early American designs, Stickley fine upholstery, and now the brand-new 21st Century Mission Collection. Full-color catalogs are available; specify Mission or Traditional. Each catalogue. \$10.00.



## Sub-Zero

Built-in refrigeration never looked so good. Sub-Zero's latest addition to its award-winning line is its beautiful stainless steel models. These units complement Sub-Zero's 500 Series and their revolutionary 700 Series of integrated refrigeration offering customers and kitchen designers the widest and most innovative selection of built-in residential refrigeration. Visit Sub-Zero and see how the best just got better. Free.



## Sunworthy

The solution to all your decorating challenges. For over 100 years Sunworthy has decorated your life, helping transform ordinary space into beautiful, functional rooms. Today more than ever we make decorating easy with our brochure "Yes You Can!" Free.



## Thermador

Learn why Thermador has become the brand of choice for so many discriminating cooking enthusiasts. Our color catalog offers you a wide range of options to meet your specific kitchen requirements. Free.

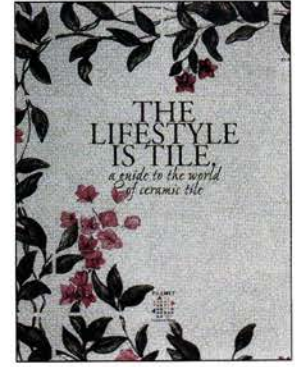

## Tile Promotion Board

For a FREE introductory brochure on ceramic tile and how to make it a part of your lifestyle, contact the Tile Promotion Board. Call 1-800-994-8453. Free.



**Toto USA**

"A toilet should do more than flush"....is the thinking behind TOTO USA's performance driven toilets, seats and accessories for the bath. The largest producer of toilets in the world, TOTO showcases its phenomenal multi-function Zoë seat with built-in bidet, warmer and deodorizer, and its unequaled water-saving power flush toilets-plus other high-tech innovations in two new full-color brochures. Call 1-770-282-8686. Free.

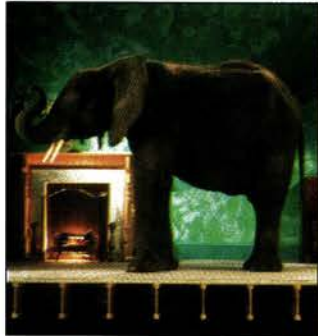

**Trus Joist MacMillan**

A quality home starts with quality framing - a durable, stable structure. When you build, buy or add on, ask for the Silent Floor® and all parts of the FrameWorks® Building System from Trus Joist MacMillan. Comes with a lifetime guarantee! Free.

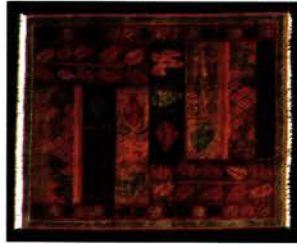

**Tufenkian Tibetan Carpets**

Inspired by the Arts & Crafts movement, Tufenkian Tibetan Carpets presents the latest introduction from its Arts & Crafts collection—The Hothouse Design in Midnight. Crafted from the finest Himalayan wool, our carpets are spun, dyed and knotted entirely by hand. For more information, a color brochure or dealer referral call: 1-800-435-7568. Free.



**Weather Shield**

Explore endless design options and outstanding energy efficiency with Weather Shield Windows and Doors. For a free brochure to find out why There's More To See Through a Weather Shield Window, call 1-800-477-6808. Free.

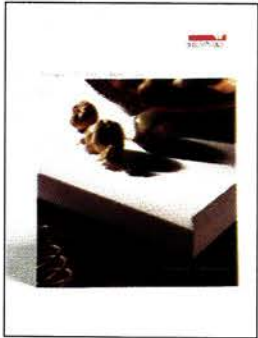

**Wilsonart® SSV™ Solid Surfacing Veneer**

Now from the world's leader in decorative surfacing comes an exciting new countertop material. Wilsonart SSV is a thinner, more affordable version of traditional 1/2" solid surfacing, with the same elegant stone look, durability and renewable qualities. It comes in 24 solid colors and stone-like patterns, and is backed by a ten year limited warranty. Free.



**Woven Legends/Black Mountain Looms**

Woven Legends® and Black Mountain Looms® carpets are woven in small, rural ateliers and suggest the range of colors available when natural dyes and hand-spun wool are used creatively. Their beauty is evidence of the weaver's freedom to play with color, decorate open ground and even shift major elements of design. Free.

**Metropolitan Home's home design resource**

Yes, please send me literature from the companies listed below. I have circled the appropriate numbers and enclosed payment for priced items. Literature will be mailed directly from each company.

- |                                   |                                    |                                       |
|-----------------------------------|------------------------------------|---------------------------------------|
| 01. American Clean .....Free      | 16. Hunter Douglas .....\$5.95     | 31. Raynor .....Free                  |
| 02. Andersen Windows .....Free    | 17. JADO .....Free                 | 32. Regency VSA .....Free             |
| 03. Ann Sacks Tile .....\$18.00   | 18. Jenn-Air .....Free             | 33. Roche-Bobois USA .....\$10.00     |
| 04. Best by Broan .....Free       | 19. Karastan .....\$3.00           | 34. Stickley Mission .....\$10.00     |
| 05. California Closets .....Free  | 20. KitchenAid .....Free           | 35. Stickley Traditional .....\$10.00 |
| 06. CertainTeed .....\$25.00      | 21. Kohler Coordinates .....\$6.95 | 36. Sub-Zero .....Free                |
| 07. Dacor .....Free               | 22. LAMONTAGE .....Free            | 37. Sunworthy .....Free               |
| 08. David Shaw Nicholls .....Free | 23. Lightolier .....\$13.90        | 38. Thermador .....Free               |
| 09. Dynasty .....Free             | 24. Martex .....Free               | 39. Tile Promo Board .....Free        |
| 10. Ege Rugs .....Free            | 25. Marvin .....Free               | 40. Toto USA .....Free                |
| 11. Expressions .....\$10.00      | 26. McGuire .....\$15.00           | 41. Trus Joist .....Free              |
| 12. Gaggenau USA .....Free        | 27. Mickey & Co. ....Free          | 42. Tufenkian .....Free               |
| 13. Grange .....\$10.00           | 28. Ondine .....Free               | 43. Weather Shield .....Free          |
| 14. Harman/JBL .....Free          | 29. Oneida Silversmiths .....Free  | 44. Wilsonart .....Free               |
| 15. Heat-N-Glo .....Free          | 30. Pozzi Wood Windows .....Free   | 45. Woven Legends .....Free           |

Total amount of priced literature enclosed with this coupon\$ \_\_\_\_\_ (PAYABLE TO METROPOLITAN HOME DESIGN RESOURCE).

NAME \_\_\_\_\_ ADDRESS \_\_\_\_\_  
 CITY \_\_\_\_\_ STATE \_\_\_\_\_ ZIP \_\_\_\_\_  
 TELEPHONE \_\_\_\_\_  
 Or charge to:  VISA  MASTERCARD  AMERICAN EXPRESS  
 CREDIT CARD NUMBER \_\_\_\_\_  
 NAME \_\_\_\_\_ BILLING ADDRESS \_\_\_\_\_  
 CITY \_\_\_\_\_ STATE \_\_\_\_\_ ZIP \_\_\_\_\_  
 SIGNATURE \_\_\_\_\_ EXPIRATION DATE \_\_\_\_\_

SEND TO: METROPOLITAN HOME'S HOME DESIGN RESOURCE  
 P.O. BOX 11508 RIVERTON, NJ, 08076-7108

PLEASE ALLOW 6 TO 8 WEEKS FOR DELIVERY.

THIS COUPON EXPIRES FEBRUARY 28, 1998.

## resources

(Continued from page 199) Tyler, Dallas, TX 75208; 214/948-1311; **Landscape architecture**—by David Rolston, 7206 Tokalon, Dallas, TX 75214; 214/824-6333; **All garden antiquary, outdoor furniture**—from Rolston & Bonick, 2905 N. Henderson, Dallas, TX 75206; 214/826-7775 **Pages 162-163 (Photo, left) Writing desk, leather chairs, mirror, table lamp, rug**—from Kent Stone Antiques, 2819 N. Henderson, Dallas, TX 75206; 214/826-7553; **Window treatments**—by Julie Cohn, 214/939-1626; **Photograph over mantel**—by Janet Pihlblad, 212/627-3781; **Journals, papers, desk accessories**—by Two Women Boxing, 3002-B Commerce St., Dallas, TX 75226; 214/939-1626;

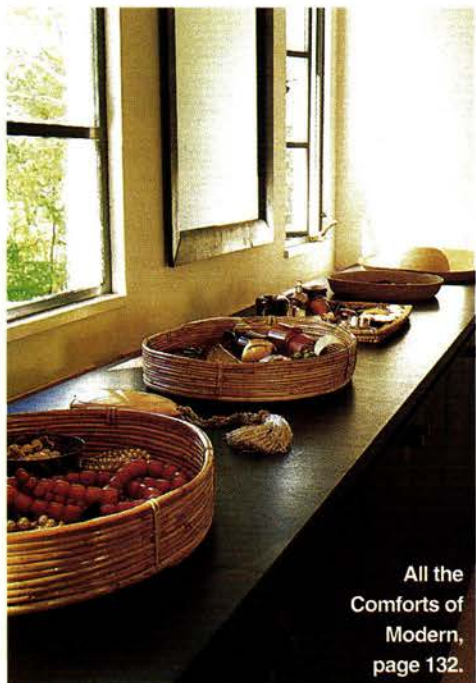

All the Comforts of Modern, page 132.

**Vase on desk**—by Peter Bisecker, 214/768-2880; **Wicker desk chair**—from Pottery Barn, 800/922-5507; **Leaf filagree above mantel**—from House of Prokay, 1807 Greenville Ave., Dallas, TX 75206; 972/224-7618; **Ceramic tea cup on rattan table**—by Dan Levy, 212/268-0878; **Japanese textiles, incense burner**—from Translations, 4014 Villanova Dr., Dallas, TX 75225; 214/373-8391; **Calligraphy study on desk**—from The Anglophile, 129 W. San Francisco St., Santa Fe, NM 87501; 505/984-8646 **Pages 164-165 (Photos, left, top far right) Shelf brackets, chandelier, letters**—from Uncommon Market, 2701 Fairmount St., Dallas, TX 75201; 214/871-2775; **Garden urn**—from Rolston & Bonick, 214/826-7775; **Brick sculpture**—by Alexander Troup, 214/942-2521; **Seagrass rug**—from Pottery Barn, 800/922-5507; **Lithographs**—from Nick Brock Antiques, 2909 N. Henderson, Dallas, TX 75206; **Dinnerware**—by Maryse Boxer, at Translations, 214/373-8391; **Canister set**—by Two Women Boxing, 214/939-1626; **Vases on**

**shelves**—by Peter Bisecker, 214/768-2880; **Shadow box**—by Linda Finnell, 214/939-1626; **Painting**—by Leslie Bevis, 214/939-1626; **Box**—by Alexander Troup, 214/942-2521 **(Photo, top center) Barstools**—from Storehouse, 8415 Preston Center Plaza, Dallas, TX 75225; 214/363-6661; **Tea tray**—from Stanley Korshak, 500 Crescent Ct., Dallas, TX 75201; 214/871-3600; **Cocktail shaker**—from Lady Primrose, 500 Crescent Ct., Dallas, TX 75201; 214/871-8333; **Green vase**—from Translations, 4014 Villanova Dr., Dallas, TX 75225; 214/373-8391 **(Photo, second from right on bottom) Bed**—from On Consignment, 214/827-3600; **Linens**—by Julie Cohn and Michelle Sandlin, 214/826-3909; **Sewing table**—from Kent Stone Antiques, 214/826-7553; **Box**—by Alexander Troup, 214/942-2521; **Lamp**—by Noguchi, through Akari-Gemini, 805/563-5444 **Pages 166-167 All garden furnishings**—from Rolston & Bonick, 214/826-7775.

### THE ART OF KITCHEN CRAFT

**Architecture, interior design**—Bohl Architects, 161 Prince George St., Annapolis, MD 21401; 410/263-2200; **Construction**—Guernsey-Kerr, Inc., 422 Davisville Rd., Willow Grove, PA 19090; 215/659-4800 **Pages 168-169 (Photo, left) Furniture**—by Stickley, through Dalton American Decorative Antiques, 1931 James St., Syracuse, NY 13206; 315/463-1568; **Rugs**—from Robert Row Oriental, 55 Maryland Ave., Annapolis, MD 21401; 410/626-0025; **Light**—from Maryland Avenue Antiques, 82 Maryland Ave., Annapolis, MD 21401; 410/268-5158; **Paint**—Walls: #7262W; by Duron Paint, 301/937-4600 **(Photo, top right) Furniture**—by Stickley, through Dalton American Decorative Antiques, 315/463-1568 **Pages 170-171 (Photo, bottom left) Dishwasher**—by JennAir, 800/688-1100; **Paint**—Walls: #8661W; Ceiling: #8700W, by Duron Paint, 301/937-4600 **(Photo, right) Dining table, chairs**—from the Chesapeake Antique Center, 410/827-6640; **Countertops**—by Ivan R. Bass, Neshaminy Plaza 1, Bristol Pike, Bensalem, PA 19020; 215/969-4740; **Cabinetry**—by Alvin Rothenberger, 2865 Skipack Pike, Box 68, Worcester, PA 19490; 610/584-6803; **Refrigerator**—by Frigidaire, 513/489-9210; **Rug**—from Robert Row Oriental, 410/626-0025; **Light**—from Maryland Avenue Antiques, 410/268-5158.

### IN A PLANTING GARDEN

**Pages 172-175 Garden design, ceramics**—by Keeyla Meadows, 510/524-7106.

### THE SPICE ROUTE

**Page 176 Plate**—at Global Table, 109 Sullivan St., NYC 10012; 212/431-5839; **Mat**—at Ad Hoc Softwares, 410 West Broadway, NYC 10012; 212/925-2652 **Page 177 (Photo, top) Bowls**—at Global Table, 212/431-5839; **Mat**—at Ad Hoc Softwares, 212/925-2652 **(Photo, bottom) Tablecloth**—Bisson-Brunell throw, at Intérieurs, 114 Wooster St., NYC 10012; 212/343-0800; **Glass**—by Boda Nova, at Ad Hoc Softwares, 212/925-2652; **Plate, napkin**—at Global Table, 212/431-5839 **Page 178**

**(Photo, top) Mat**—at Ad Hoc Softwares, 212/925-2652 **(Photo, center) Plate, flatware**—at Global Table, 212/431-5839; **Mat**—at Ad Hoc Softwares, 212/925-2652 **(Photo, bottom) Plate**—at Global Table, 212/431-5839; **Mat**—at Ad Hoc Softwares, 212/925-2652 **Page 179 Plate, spoon, cup, yellow napkin**—at Global Table, 212/431-5839; **Rust napkin**—at Ad Hoc Softwares, 212/925-2652. **Mail order sources for fresh spices:** Kalustyan's, 123 Lexington Ave., NYC 10016; 212/685-3451; Sultan's Delight, 800/852-5046. **TRENDWATCH: PLUM CRAZY**

**Page 212 Lamp**—"Morning Glory," \$295, hand blown glass, by Lee Meltier and Roxanne Spring, 510/548-1776; available at Fillamento, 2185 Fillmore St., San Francisco, CA 94115; 415/931-2224; **Tablecloth**—"Orangerie," in violet, 50/50 linen/cotton, 71x71, \$305, by Christofle, 800/799-6886; **Plate**—#24-57520, \$95 for a set of four, by Dalvele Viking, at Saks Fifth Avenue, 800/345-3454; **Vase**—"Aalto," by Alvar Aalto, \$120, for Iitala, through Hackman Tabletop, 800/448-8252; **Sheet**—"Amesbury," \$35 for twin, by Designers Guild, through P. J. Flower, 212/840-3100; **Salt and pepper shakers**—\$30, in lilac ceramic, by Anthony Parfitt Designs, at Insideout, 11 Railroad Ave., East Hampton, NY 11937; 516/329-3600; **Square vase**—in Neon Purple, casting resin, \$280, by Martha Sturdy Inc., 604/872-5205; **Tassels**—"Toinette," in lavender, \$300, by Houël, 8485 Melrose Ave., L.A., CA 90069; 310/652-6171; **Cup, saucer**—"Sparta," in lavender, \$62, limoge porcelain, by Olivier Gagnère, for Bernadaud, 212/532-6264; **Bottle**—"Basic Bottle," \$139, handblown glass, by Chuck Vannatta, at Fillamento, 415/931-2224; **Glass**—\$100, by Muriel Gâteau, Italian hand blown glass, from Belvedere, 948 North Rush St., Chicago, IL 60611; 312/664-4200; **Fabric**—"Ottavia," silk and linen moires, by Designers Guild, through Osborne & Little, 212/751-3333; **Pitcher**—"Amethyst," \$80, hand blown glass, at the Metropolitan Museum of Art, 800/468-7386; **Lamp**—"S," of Spandex Lycra, \$85, by Ronald Dhing for Z-Axis, 704/963-8797.

### CORRECTION

In the July/August 1997 issue, on page 80, the number for Lumbini is 415/896-2666.

In the May/June 1997 issue, the bottom, left photograph on the first page of the Table of Contents was taken by Andrew Bordwin. **MH**

Metropolitan Home (ISSN#0273-2858) is published bimonthly by Hachette Filipacchi II, Inc., and managed by Hachette Filipacchi Magazines, Inc., 1633 Broadway, New York, NY 10019. Periodical postage paid at New York, NY 10001 and at additional mailing offices. Postmaster: Send change of address to Metropolitan Home, P.O. Box 54537, Boulder, CO 80322-4537; 303/604-1464; FAX 303/604-7455. Canadian Business Number 130479439RT; IPN Sales Agreement Number 929479. SUBSCRIPTIONS: One year subscription rates (six issues) for U.S. and possessions, \$17.95; Canada, \$29.20; foreign, \$27.94. Copyright ©1997, Hachette Filipacchi II, Inc. All rights reserved. Reproduction in whole or in part without permission of the publisher is prohibited. Printed in USA.

Whether you're renovating—or just rejuvenating—StyleGuide catalogs from these quality advertisers are an easy way to get great ideas for your home. Order a few, or order them all and keep for future reference. Use the handy coupon below.

- 53. HYATT**  
From romantic walks on secluded beaches, the excitement of the ski slopes, to unsurpassed tropical beauty, each HYATT Resort captures the essence of their location. Call 800-233-1234. Free.
- 54. Lucky Jeans**  
Lucky Brand offers all-American denim, sportswear, beachwear, underwear, footwear and accessories for men and women, and is pleased to announce the Lucky Brand Foundation, a non-profit corporation dedicated to raising money for children's charities. Free.
- 55. Mickey & Co.**  
Mickey & Co. is a full line of quality department and specialty store merchandise. For the Mickey & Co. Retailer nearest you, call 800-824-2622.
- 56. Nambé**  
Quality craftsmanship and award-winning design, hand-crafted in Santa Fe since 1951. From traditional to contemporary, Nambé makes the perfect fit for cooking, serving and decorating. Free.
- 57. Northwestern Life Insurance**  
Please contact Northwestern Mutual Life at our Internet address: www.NorthwesternMutual.com.
- 58. Spiegel**  
Need some design inspiration? Spiegel has everything you need for your home and wardrobe. Get our latest catalog and a \$10 certificate. Call 800-345-4500. \$3.00.
- 59. Starbucks Coffee Company**  
Starbucks Encore™ delivers regularly scheduled shipments of fresh-roasted Starbucks coffees right to your door. Call 800-782-7282, Offer code: A2CMHM.
- 60. TOTO USA**  
"A toilet should do more than flush"... See the multi-functional performance-driven toilets, seats and water-saving innovations for today's bath from TOTO, world's largest producer of toilets, in two new color brochures. Free.
- 61. Waterford Society**  
Specially commissioned limited editions by Waterford Crystal and other membership perks. Complimentary Posy Vase with membership. Call 1-800-444-1997 for information.

## FURNITURE & ACCESSORIES

- 1. Baker Furniture**  
The Archetype Collection has the elegance to enhance a formal room, blend with family heirlooms, or suit a contemporary setting. Dining, bedroom, and occasional furniture in English Sycamore veneers. \$8.00.
- 2. Charles P. Rogers**  
Brass, iron, canopy and daybeds direct from America's oldest manufacturer. \$1.00.
- 3. Crate & Barrel**  
For the most unique contemporary home furnishings, accessories, tabletop, and giftware. \$2.00.
- 4. Expressions Furniture**  
Affordable custom upholstery hand-crafted to your specifications. Available for delivery in 45 days. Visit our web site at www.expressions.com, or call 800-825-0738 for the store nearest you. \$2.50.
- 5. In-Ex**  
A design and manufacturing company involved in custom fabrication and production of cabinetry systems. In-Ex also imports and displays European furniture and lighting. Free.
- 6. Larson-Juhl Custom Frames**  
Add artistry to art, and warmth to living. To learn more about how custom frames can beautify your home, call 800-886-6126. Free.
- 7. Ligne Roset**  
Discover the collection which boasts innovative pieces from sectionals and sofas to modular wall systems, tables, chairs, and rugs. Call 800-BY-ROSET. \$10.00.
- 8. Lilian August**  
Through a design aesthetic, in which home is at the heart, Lilian August designs offer elegant comfort and sophisticated casual living. Call 704-433-3200. Free.
- 9. McGuire Furniture**  
Premier rattan furniture designs, plus designs from McGuire's Special Collections. \$15.00.
- 10. Mig & Tig**  
For the customer who is looking for fresh, comfortable, inviting furniture and accessories. Custom wood, iron, and upholstery. Free.
- 11. Orrefors**  
Classic, contemporary, and elegant barware, stemware, candlesticks and giftware. Orrefors and Kosta Boda are now available on the internet through CyberShop at http://cybershop.com. Call 800-351-9842. Free.
- 12. Roche-Bobois U.S.A.**  
The international collection of exclusive, contemporary furniture is presented in a new 100-page, full-color catalog. \$10.00.
- 13. Room & Board**  
A spirited collection of classic, contemporary furniture. We combine excellent design, fine craftsmanship, natural materials and affordable prices to offer outstanding value. \$10.00.
- 14. Rowe Furniture**  
Affordable custom upholstery delivered in about 30 days. 50 styles, from casual to formal. Over 600 fabrics. Sofas from about \$600 to \$1,400. Lifetime warranty on frames and springs. For a store, call 800-334-ROWE or e-mail us at http://www.rowefurniture.com.
- 15. Thomasville Furniture**  
Starting fresh or making improvements, Thomasville adds value to any room in your home. A copy of "Welcome to Thomasville" our showcase for new collections and pieces is available. Call 800-927-9186. Free.
- 16. Wamsutta**  
Makes bedrooms living rooms. For more information or a store near you, call 1-888-WAMSUTTA.

## BUILDING & REMODELING

- 17. Andersen® Windows & Patio Door Library**  
Whether you're building or remodeling, the Andersen Library has literature full of facts and tips to help you make the smart choice in windows and patio doors. Just call 800-426-4261, or visit our website at http://www.andersenwindows.com.
- 18. California Closets**  
Find out about our complete range of quality closet, pantry, garage, home office and other storage solutions designed to Simplify Your Life. For a brochure call 800-336-9207 or visit us at http://www.calclosets.com.
- 19. Heat-N-Glo**  
Looking for quality fireplaces that combine efficiency and aesthetics? Brochure on energy-saving, built-in gas or woodburning fireplaces. Call 800-669-HEAT. Free.
- 20. Lightolier**  
Two Designing with Light videos, application guide and companion catalog provide expert tips and strategies on home lighting. Call 800-544-5983. \$13.90.

- 21. Loewen Windows**  
Manufacturers of high-performance, fine wood windows and doors. Our brochure contains 44-pages of ideas and information, plus a handy sizing guide. Free.
- 22. Marvin Windows & Doors**  
Made to Order From Marvin, our brochure helps determine energy, maintenance, and design needs. Choose made-to-order windows and doors to suit. Free.
- 23. Pella® Windows and Doors**  
Making Great Window Decisions, a 24-page, full-color guide for those who plan to build or remodel a home. Call 800-54-PELLA. Code C368Z7LM. Free.
- 24. Pottery Barn**  
For the Pottery Barn store nearest you or to request a catalog, please call 888-779-5176.
- 25. Pozzi Wood Windows and Patio Doors**  
Hand-crafted in Bend, OR. For more information call 800-257-9663 or on the internet http://www.pozzi.com. Free.
- 26. Raynor Garage Doors**  
This is the first total system warranty. The door, the opener, the works, the Raynor ShowCase garage door system is designed so well, Raynor can confidently warranty the entire system. 800-4-RAYNOR. Free.
- 27. Sunworthy**  
The solution for all your decorating challenges. Beautiful, thoughtful design for today's lifestyles. Innovative ideas to inspire even the most reluctant decorator. Visit us on the web at http://www.sunworthy.com. Free.
- 28. Trus Joist MacMillan**  
The Frameworks building system creates homes that are stronger, healthier and make better use of our resources. Please send for our brochure. Free.
- 29. Weather Shield**  
Window and Door Ideas brochure features a broad selection of styles and shapes for your new home construction or remodeling project. Free.

## FLOORS & WALLS

- 30. American Olean**  
American Olean's Laura Ashley collection includes ceramic wall tiles, borders, overlays and chair rails. Complementing Laura Ashley patterns, new additions feature 8" x 8" floor tiles and white-on-white selections. Call 888-AOT-TILE. Free.
- 31. Hancock Custom Carpet**  
Experience, first hand, the rewarding art of custom carpeting. Unique artistic creations tailored to accurately express your individual style. You won't find higher quality. Free.
- 32. Karastan**  
Fashion is fleeting. Unless it's Karastan. Our rugs and carpets lend distinctive presence to any decor. Send for a full-color brochure. \$3.00.
- 33. Pande Cameron of Seattle**  
For 73 years, Pande Cameron of Seattle has been the West's premiere source of fine, hand-knotted oriental rugs & carpets from around the world. Largest selection, superior service - courtesy to the trade. Free.
- 34. Tile Promotion Board**  
For a free introductory brochure on ceramic tile and how to make it a part of your lifestyle, contact the Tile Promotion Board. Call 800-408-8453. Free.

## KITCHEN & BATH

- 35. Asko Dishwashers and Washers & Dryers**  
Asko washers and dryers save 15,000 gallons of water annually, yet produce cleaner clothes. Call 800-367-2444. Free.
- 36. Autodesk**  
Kitchen visual decorating and remodeling software from Autodesk. Picture This Home! The best place to start your remodeling. Call 800-215-9742.
- 37. Best by Broan**  
Range hoods are manufactured in Italy and handrolled from stainless steel. Features include formed glass visors and shelves, designer colors, electronic controls and halogen lighting. Free.
- 38. Dacor Millennium**  
New "Millennium" family of cooktops and ovens offers innovative touch control for cooking precision, elegant styling and unmatched performance. Free.
- 39. Dynasty Range**  
Literature describing our complete line of commercial quality ranges and cooktops. Free.
- 40. Jado**  
For a brochure featuring Jado's full line of coordinated design series, and accessories available in Diamond finish™, which carries a lifetime warranty against tarnishing, call 805-482-2666. \$1.00.

- 41. KitchenAid® Portables**  
Complete line of intelligently designed appliances like the classic stand mixer. For the nearest KitchenAid® retailer call 800-541-6390. Free.
- 42. Kohler Bath & Kitchen Ideas**  
A complete set of full-color products catalogs covering baths and whirlpools, showers, lavatories, toilets and bidets, kitchen and entertainment sinks, faucets and accessories. Call 800-4-KOHLER Ext. LU9 or www.kohlerco.com. \$8.00.
- 43. Ondine from Interbath**  
New product brochures colorfully showing Ondine's exceptional quality and fine design. Ondine, the designer line from Interbath, is an extensive line of shower products and accessories. Free.
- 44. Regency VSA Appliances**  
Style and performance is easily achieved with Regency's trend-setting, true convection gas and electric wall ovens, gas wok burner cooktops, smooth surface electric cooktops, or Global Series dishwashers. Free.
- 45. Sub-Zero**  
Built-in refrigerators and freezers designed to blend into any decor. Color brochure on the Classic 500 Series or new Integrated 700 Series available. Call 800-444-7820. Free.
- 46. Siematic**  
The Siematic Kitchen Book contains 152 large-format pages filled with exciting design ideas. Lush photography features Siematic's internationally known line of cabinets and accessories. Price includes a free copy of our American Kitchen Series brochure. \$19.95.
- 47. Thermador**  
Learn why Thermador has become the brand of choice for so many discriminating cooking enthusiasts. Our color brochures offer you a wide range of options to meet your specific kitchen requirements. Call 800-656-9226 ext.211, or visit us at http://www.thermador.com. Free.

## AUTOMOTIVE

- 48. Infiniti**  
Discover what luxury, prestige and sophistication is about. Visit your local Infiniti showroom for a Guest Drive® or call 800-826-6500 for a complimentary brochure.
- 49. Land Rover**  
For more information on all Land Rover vehicles, call 1-800-FINE-4WD, or visit the Land Rover website on the internet; enter http://www.LandRover.com.
- 50. Saturn**  
Call about the complete Saturn line. 800-522-5000. www.saturn.cars.com. Free.

## MISCELLANEOUS

- 51. Diamond Info Center**  
For a complete portfolio of diamond solitaire designs entitled "Diamonds: For You, For Now, Forever" call 1-800-Forever and make sure to visit our website at http://www.diamondinfoforever.com to learn more about diamonds.
- 52. French Government Tourist Office**  
Plan your trip to France with the 100 page 1997 Discovery Guide, quarterly France insider's news, and Air France tour catalogue. Free.



THIS FORM EXPIRES JANUARY 31, 1998.

Circle numbers below corresponding to the items listed on this page.

1. \$8.00	16. Call	31. Free	46. \$19.95	Please cut & mail coupon to:
2. \$1.00	17. Call	32. \$3.00	47. Free	
3. \$2.00	18. Call	33. Free	48. Call	Metropolitan Home
4. \$2.50	19. Free	34. Free	49. Call	
5. Free	20. \$13.90	35. Free	50. Free	StyleGuide
6. Free	21. Free	36. Call	51. Call	
7. \$10.00	22. Free	37. Free	52. Free	P.O. Box 11650
8. Free	23. Free	38. Free	53. Free	
9. \$15.00	24. Call	39. Free	54. Free	Riverton, NJ
10. Free	25. Free	40. \$1.00	55. Call	
11. Free	26. Free	41. Free	56. Free	08076-1650
12. \$10.00	27. Free	42. \$8.00	57. Call	
13. \$10.00	28. Free	43. Free	58. \$3.00	Call
14. Call	29. Free	44. Free	59. Call	
15. Free	30. Free	45. Free	60. Free	61. Call

Name \_\_\_\_\_

Address \_\_\_\_\_

City \_\_\_\_\_ State \_\_\_\_\_ Zip \_\_\_\_\_

My check or money order made payable to Metropolitan Home StyleGuide is enclosed.

Total Catalog Cost \_\_\_\_\_ Plus \$2.00 = Total Amount \_\_\_\_\_

Please allow 6-8 weeks for delivery. MHSG 9/97-1



**DECORATIVE HARDWARE, PLUMBING AND LIGHTING**- up to 50% off. An inspiring collection of unique products for your home. Baldwin Bouvet, Broadway, Corbett, Concinnity, Jacuzzi, Jado, Harrington Brass, Perio Brass, Frederick Raymond, French Reflections, Minka, Omnia, Phylrich, Porcher, Robern, Wilshire, Schonbek, Quoizel and more at discounts beyond belief. Call for a free catalogue. **HARDWARE, BATH & MORE.** 1-800-760-3278.



**INTERIOR DESIGN AT THE ART INSTITUTES INTERNATIONAL** - From ultra-classic to ultra-contemporary, learn to put your residential and commercial ideas to work using space, color, design, and fabric in our Interior Design program. Eleven great locations nationwide. Call 1-800-592-0700.



**Savings to 50% on lighting and lamps.** Call for price quote, or order our 170 page catalog, \$5 refundable. 800-735-3377 Fax: 910-882-2262, Golden Valley Lighting. Serving customers since 1926.



**OUTDOOR FURNITURE AT ITS BEST** - Carolina Patio Warehouse is the source for high-quality patio furniture at guarantee lowest prices. Over 75 major brands & more than 1,000 styles of garden & patio furniture available for immediate delivery at up to 60% off manufacturers list prices. The largest supplier of patio & garden furniture now offers you direct savings with most items available for quick shipment & your immediate enjoyment. Who could ask for more? Call for our free catalog and price list today! 800-672-8466.

# METROPOLITAN

## Annex



**Fran's Wicker & Rattan Furniture** - From spectacular sets to the hard to find specialty items... all from America's oldest and largest wicker & rattan importer. Widest selection, highest quality and guaranteed lowest prices. Braxton, Link, and others discounted 50% to 55%. Fran's ships nationwide. 64-Pg. Color Catalog, \$2.00 (credited with order). Call 1-888-999-2629, DEPT. MH97.



**STEINWAY & SONS** - The piano chosen by 95% of the world's performing artists. An extraordinary musical instrument and enduring investment, handmade without compromise since 1853. Color Catalog, \$5.00. 1-800-345-5086.



**CURTAIN FINIAL** is individually hand-forged from steel (9" X 9"). The magnolia flower may be hooked on your rod or used as a curtain tie-back. \$799.00 a pair + shpg. Call BLAIR IRON WORKS: (210) 342-7283 or 271-7048 - fax for information.



**BEAUTIFUL WOOD GRAINS** are the signature of Kevin Kopil's hand-built cherry and maple furniture, all of which is guaranteed for life. Shown: the settee, one of 19 pieces in the "Classic" collection. \$1,116 with upholstery. For a color catalog, call 1-800-707-0729.

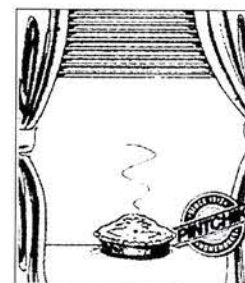

**PINTCHIK HOMEWORKS** offers low prices and unsurpassed service on a wide selection of famous name blinds and window coverings. Call today for free ordering kit. 1-800-847-4199. In New York call (718) 996-5580.

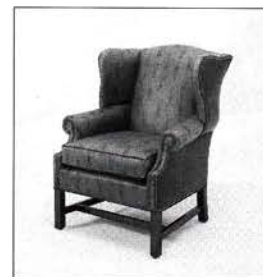

**FORTHAT SPECIAL GOLFER** - This top grain leather in a golfer pattern is sure to please. Shown in a camel background with burgundy welting and outback, this unique wing chair can also be accented in green. Mayfield leather combines comfort, quality, and savings to make this a truly exceptional item. Call Mayfield Leather Seating and Accents for \$5 (credited with order) catalog with complete line of seating or write 340 9th Street SE, Hickory, NC 28602. 800-342-7729.



**DESIGN TOSCANO** - Page after page of the rare and unusual. Replica sculptures for home and garden, tapestries, armor, chess sets, wall friezes, and more. Most you will find only in this FREE color catalog. 1-800-525-1733, Ext. M982. Design Toscano, 17 Campbell St., Arlington Hgts, IL 60005.

# The Metropolitan Gallery

Please welcome us into your home...

Imagine all of your shopping needs in one place—

Metropolitan Home makes it possible by bringing a world of exclusive and unique merchandise into your home.

Metropolitan Home is devoted to helping you create *your* dream home with *The Metropolitan Gallery*.

Create the milieu that suits your distinctive and individual lifestyle with the furnishings, fabrics and ideas offered below.

American Light Source



5211 D West Market St., Ste. 803 • Greensboro, NC 27409  
 Guaranteed Lowest Prices • Quality Name Brands  
 Call toll free with manufacturer and style number.  
 Catalog \$5 Refundable **1-800-741-0571**  
No Sales Tax In Most States.

ATLANTA  
 CHICAGO  
 DALLAS  
 DENVER  
 FORT LAUDERDALE  
 HOUSTON  
 MINNEAPOLIS  
 PHILADELPHIA  
 PITTSBURGH  
 Schaumburg  
 SEATTLE

INTERIORS INSIDE OUT  
 THE ART INSTITUTES INTERNATIONAL®

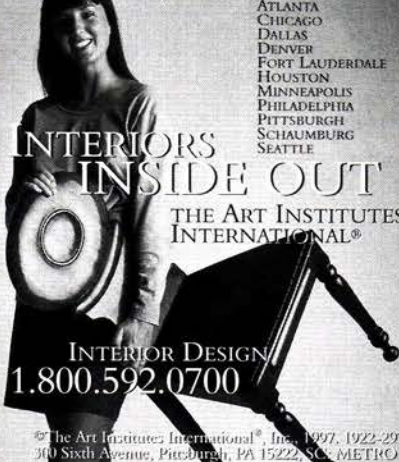

INTERIOR DESIGN  
**1.800.592.0700**

© The Art Institutes International®, Inc. 1997, 1922-297  
 310 Sixth Avenue, Pittsburgh, PA 15222, SC: METRO

# PERFUME

WORLD'S LARGEST SELECTION OF ORIGINAL CLASSICS • OLD FAVORITES HARD TO FIND AND HOTTEST NEW FRAGRANCES FOR MEN & WOMEN AT A FRACTION OF THE RETAIL PRICE.

**UP TO 75% OFF MSRP**

GUERLAIN  
 GIVENCHY  
 CARTIER  
 VERSACE  
 RALPH LAUREN  
 NINA RICCI  
 CHANEL  
 ARMANI  
 VAN CLEEF  
 Y.S.L.  
 LAGERFELD  
 BOUCHERON  
 DIOR

LANCOME  
 PICASSO  
 ESCADA  
 BALMAIN  
 VALENTINO  
 CARON  
 FERRE  
 HERMES  
 LANVIN  
 FENDI  
 MOLINARD  
 BULGARI  
 GUCCI

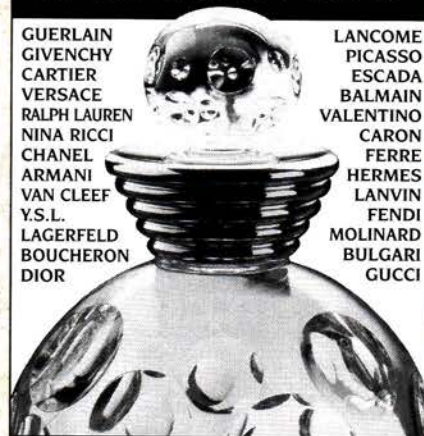

# LE PARFUMIER

W.T.CORP./MAIL ORDER DIVISION  
 437 CHESTNUT ST PHILA., PA 19106

**1-800-294-5640**

TEL:215-922-2904 FAX:215-922-0116

WEB SITE: WWW.NETPERFUMERY.COM

E-MAIL:SALES@NETPERFUMERY.COM

VISA • MC • DISCOVER • DC • AMEX

MAIL ORDER • WORLDWIDE DELIVERY

CORPORATE GIFT PROGRAMS

FOR CATALOG PLEASE ENCLOSE \$2.00

## TRUEWEST DESIGNS

ELEGANT & AFFORDABLE  
 BED & BATH FIXTURES  
 WITH BRASS IVY APPLIQUE



SEND \$1.00 FOR CATALOG  
 TRUEWEST DESIGNS 21800 SE HWY 224  
 CLACKAMAS, OR 97015  
 800-548-0694

## MAYFIELD LEATHER



Choose from a collection of unique accent chairs, bar chairs and great sofas/loveseats in rich leather.

Custom order, all at reasonable pricing.

Call or write today for our complete leather line. \$5 (credit with purchase) including first class postage.

**1-800-342-7729**

Mayfield Leather Seating

340 9th St. SE Hickory, NC 28602 Fax 704.324.5127

# Classic Cooler, Delivered Free.\*

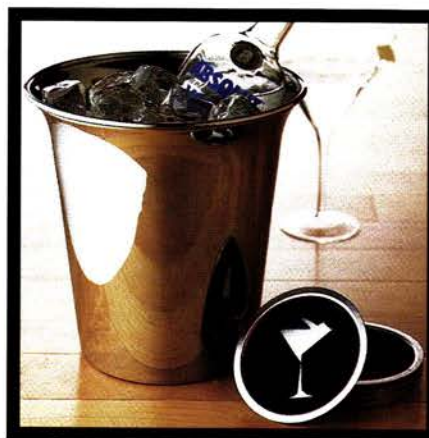

Classically-shaped Cooler in polished stainless steel.  
 8<sup>3</sup>/<sub>4</sub>"x9"H. #9516. \$49.95

Set of six aluminum and rubber Martini Coasters 4<sup>3</sup>/<sub>8</sub>"D. #9517. \$16.95

To order, call the Crate and Barrel Catalogue at 1-800-606-6493 and we'll ship your items at no charge in the continental USA.

You'll also receive a complimentary catalogue subscription.

Or, you may call for a current catalogue for just \$2.00 (only in the USA).

\*Free shipping offer valid through 10/31/97.

# Crate&Barrel

# Metropolitan Home

The Metropolitan Shop is devoted to helping you realize your dream home. Create the environment that suits your distinctive and individual lifestyle with furnishings, fabrics, accessories and ideas offered in our exclusive section.

For advertising information call:  
**1-800-445-6066** (9 am-5 pm EST)  
 or fax 1-800-767-5624

**GUARANTEED TO BE THE LOWEST PRICE... ALWAYS!**

## WALLPAPER AND BLINDS

We've merged with *Style Wallcovering* & *Mary's Wallpaper* to become the largest discounter, bringing you unbeatable buying power!

**NEW LOWER PRICES!**

UP TO **82% OFF**

**FREE SHIPPING WITHIN 48 HOURS!**

**1-800-477-8000**

NOBODY SELLS FOR LESS!

MINIS • VERTICALS • DUETTE® SHADES  
 PLEATED SHADES • WOODS • SHUTTERS

EVERY PATTERN FROM EVERY BOOK SEEN ANYWHERE!

NOW OPEN 7 DAYS A WEEK!  
 Weekdays 7:00 a.m. to 12:00 midnight Sat. & Sun. 8:00 a.m. to 10:00 p.m.  
 400 GALLERIA #400 • SOUTHFIELD, MI 48034

LEVOLOR • BALI • HUNTER DOUGLAS • DELMAR • M&B • WINDSOR

• No extra processing fees!  
 • We only sell 1<sup>st</sup> quality name-brands!  
 • Your satisfaction guaranteed!

# WALLPAPER FABRICS BLINDS

**OPEN 7 DAYS UP TO 80% OFF**

FREE UPS DELIVERY  
 NO SALES TAX (Exc. NJ)  
 ALL CURRENT STYLES & PATTERNS

**WALLPAPER & BLINDS CONNECTION**  
 P.O. Box 492 • Budd Lake, NJ 07828

**1-800-241-WALL**

## World's Largest Inventory

China, Crystal, Flatware and Collectibles.  
 Discontinued & Active.

*Patterns Up To 100 Years Old!*

Call for **FREE** lists of pieces available in your patterns.

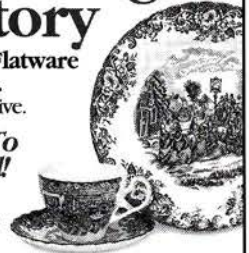

## REPLACEMENTS, LTD.

**1-800-REPLACE** (1-800-737-5223)  
 1089 Knox Road, Greensboro, NC 27420 • Dept. ME

Dramatic! Hand forged Leaf Twist Chandelier with hand painted verdigris finish. 29" high; 12 ft. hanging chain. Call toll-free to order #99825: \$285\* (\*subject to change)

For more lighting, home, bath, and kitchen items (over 2,000 in all!) ask for our free catalog, too.

**free catalog**

Call or write today!  
**1-800-659-0203**  
 Ask for Dept. 2431

**RENOVATOR'S**  
 P.O. 2515, Dept. 2431, Conway, NH 03818

**NEW WEST**  
 WESTERN STYLE FURNISHINGS  
 Traditional. Contemporary. Custom.

**NEW WEST**

**1-800-653-2391**  
 \$3 COLOR BROCHURE  
 2811 BIG HORN AVE.  
 CODY, WY 82414

**OUR 16<sup>TH</sup> YEAR**  
**#1 MAIL ORDER WHOLESALE SOURCE**



**LOWEST PRICES - GUARANTEED**

**LEVOLOR  
 HUNTER DOUGLAS  
 DEL MAR \* GRABER  
 BALI \* M&B \* WINDSOR  
 LOUVER DRAPE  
 KIRSCH**

**MINI BLINDS \* DUETTES \* VERTICALS  
 CRYSTAL PLEATS WOOD BLINDS  
 PLEATED SHADES \* ROLLER SHADES**

**CALL FOR PRICE QUOTE  
 1-800-547-8982  
 ASK ABOUT OUR PRICE GUARANTEE  
 WELLS INTERIORS**  
 7171 AMADOR PLAZA ROAD, DUBLIN, CA 94568

**90 Days - No Pay**

## Do You Need Blinds or Carpet?

[www.HAGGAR-IND.com](http://www.HAGGAR-IND.com)

**BLINDS UP TO 85% OFF RETAIL** **WOOD BLINDS! Duette® Shades**

LEVOLOR • HUNTER DOUGLAS  
 GRABER • SYMPHONY • BALI  
 DELMAR & MUCH MORE  
 FREE SAMPLE KIT FOR BLINDS

SHAW • MOHAWK  
 HORIZON • WORLD  
 ALLADIN • BEAULIEU  
 ORIENTAL & BRAIDED  
 AREA RUGS!!!  
 • EVERY NATIONAL BRAND •

**CARPETS UP TO 75% OFF**

**90 Days - No Pay**

**STAR BLIND CO. FREE UPS SHIPPING 800 CARPETS INC.**  
**Dial 1-800-782-7800 • Dial 1-800-C-A-R-P-E-T-S**

STAR BLIND CO. and 800 CARPETS INC. are divisions of HAGGAR INDUSTRIES, INC. Est. 1932

**40% OFF**  
 BALDWIN • QUOIZEL  
 JACUZZI • PHYLRICH  
 OMNIA • SCHLAGE  
 PERIOD BRASS & MORE  
 1.800.760.3278  
 HARDWARE, BATH & MORE...  
 FREE BROCHURE  
 WEB SITE: www.h-b-m.com

**Never Undersold! Period!**  
**BLINDS WALLPAPER** New lower prices! We beat all competitors!  
 You're always welcome to visit our **FACTORY SHOWROOM OUTLET** in Plymouth, Michigan! 1,000's of Blinds on display and over 3,000 Wallpaper books too!  
 • America's Largest Mail Order Blind & Wallpaper Discounter!  
 • Over 4 Million Satisfied Customers Coast to Coast!  
 • Call now to receive a price quote, place an order or get your **FREE** blind sample kit or wallpaper catalog!  
**American Blind and Wallpaper Factory**  
 1-800-735-5300  
 24-hour FAX #1-800-391-2293  
 909 N. Sheldon Rd. • Plymouth, MI 48170  
 www.abwf.com  
 Open 7 Days a Week!  
 Weekdays 7 am - 1 am EST  
 Sat & Sun 8 am - 12 midnight EST  
 Ask about 90 Days Same as Cash!  
 © 1997 ABWF  
 Up To **82% OFF!** Retail!  
 Up To **80% OFF!** Retail!  
 1ST QUALITY BRAND NAMES! • Levolor • Graber • Hunter Douglas • Bali • Kirsch • LouverDrape • Del Mar • Duette • American • All Wallpaper Books & More!  
 \*\$2 postage & handling applies to wallpaper catalog only. \*\*Most orders in continental U.S.A.

**Table Pads Direct**  
 CUSTOM FIT FROM **\$39.95** CHARGE IT  
 Ask about **FREE** leaf special & Advertiser Pad  
**"Instant Phone Quotes"**  
 Worlds Best Quality! Ask us Why...  
**FREE MEASURING SERVICE**  
 Tell Us Model # Under Table  
 FACTORY DIRECT TABLE PAD CO. **1-800-737-7262**

**Marketplace**  
 FOR ADVERTISING INFORMATION CALL 1-800-445-6066, OR FAX 1-212-767-5624.  
 FOR SUBSCRIPTIONS INQUIRIES CALL 1-303-604-1464

**ASTROLOGY**  
 PSYCHIC SAMPLES. 1-800-807-7425. Adults over 18.

**CARPETS/FLOORING**  
 1-800-848-7747 EXT.29 ACCESS CARPETS, Hardwood, Vinyl, Rugs, Lowest Prices, 1000 Colors, 12' & 15' Widths, 17 Years Experience, FREE SAMPLES.  
 SAVE UP TO 60% on name brand carpet, vinyl, pad, etc. FREE catalog and samples call BEARDEN BROTHERS CARPET 1-800-433-0074.

**CARPET EXPRESS**, "America's Floor Store" offers you true wholesale prices on Carpet, Vinyl, Hardwood, and Oriental Rugs. Located 915 Market St., Dalton, GA 30720. Call 1-800-922-5582.

**FAUCETS**  
 Faucets, Fixtures, Whirlpool Tubs - All at wholesale prices. For the best selection, best price and quickest delivery call THE FAUCET OUTLET. 1-800-444-5783. www.faucet.com

**FURNITURE**  
 1-919-514-0361 CRAVEN FURNITURE lowest discount pricing available. Brand names for home/office furnishings. In-Home delivery. Specializing in Classic Leather.

**HOME FURNISHINGS**  
 1-800-322-5850. HOUSE DRESSING (Free Brochure). Lowest furniture prices available, delivered In-Home. 3608 W. Wendover Ave., Greensboro NC 27407.

**FREE INFORMATION. LOWEST FURNITURE PRICES.** Warren's Interior Design and Furniture, Inc., 33 Main St, Prospect Hill, NC 27314. 1-800-743-9792.

**50% FURNITURE** Discounts 500 finest brands. In-home delivery since 1933. Cherry Hill Furniture, High Point, North Carolina 1-800-666-0933 (brochures). 1-800-328-0933.(quotations).

**OUTDOOR FURNISHINGS**  
 SAVE AT LEAST 50%! Order your casual and patio furniture now, AT DISCOUNT PRICES! Take delivery at your convenience. All major brands factory direct to your home. Satisfaction guaranteed. Call for catalogs and prices. (800) 457-0305, TODAY'S CASUAL AND PATIO.

**The Ultimate Bird Feeder** brings nature to your window on the world. ABZ Plantation, 3971 West 48 Mile Road, Cadillac, MI 49601 (616)-779-0835. An Activation Analysis™ company.

Learn **Interior Decorating** at home  
 • America's Largest Decorating School  
 • America's Most Complete Course  
 • Only School with Full Videotape Training  
 • Only School with Full Audiotape Training  
 • Only School with FREE Membership in nationwide Furniture Discount Club  
**FREE CATALOG • 800-451-SHEFF**  
 Name \_\_\_\_\_  
 Address \_\_\_\_\_  
 City/State/Zip \_\_\_\_\_  
**Sheffield School of Interior Design**  
 211 E. 43 St., Dept. MH77, New York, NY 10017

**ADVERTISERS!**  
 If you want your product to reach 2.6 million readers of **Metropolitan Home**, call **(212) 767-5712** or fax **(800) 445-6066** for advertising rates.

**ABSOLUTE GUARANTEED LOWEST PRICES**  
**FREE BLIND KIT!**  
 SINCE 1912 **PINTCHIK** HOMEWORKS  
**BALI** HunterDouglas  
**LEVOLOR DUETTE**  
**#1 IN CUSTOMER SERVICE & EXPRESS DELIVERY!**  
**WE GLADLY BEAT ANYBODY'S PRICE!**  
 • FREE UPS (48 states)  
 • NO SALES TAX (outside NYS)  
 • LIFETIME WARRANTY  
 • WHOLE HOUSE DISCOUNTS  
**800-847-4199**  
 in NYS (718) 996-5580 FAX (718) 996-1966  
 222 Ave. U, Brklyn, NY 11223

Guaranteed Lowest Price All Major Patio & Teak Furniture Call to order Now and Request Free Catalog  
 Up To 60% Off  
**CAROLINA PATIO WAREHOUSE**  
 (800) 6 PATIO6 or (800) 672-8466

# TREND WATCH

Everything's coming up purple—from lilac to indigo. From left: Lee Milletier's handblown "futuristic Gothic" lampshade (\$295); Viking Glass's Victorian Candlewick lampshade (\$95 for four); Designers Guild's plaid pillow case plate (\$28) stuffed into an iconic Alvar Aalto vase in lilac (\$130). A lighter lilac perks up Anthony Parfitt's salt and pepper shakers (\$30). Martha Sturdy's towering auvergne vase is cast from resin (\$280); Houllès' heriotrope tassels flank Olivier Gagnière's porcelain plate for Bernardaud (\$62). Chuck Vannatta's long-necked bottle is handblown (\$139); Muriel Grauciat's striped tumbler acts as a stemless wineglass (100); the ground of this Designers Guild fabric is Tricia Guild's favorite color. A reproduction of a 19th-century glass pitcher sparkles in amethyst (\$80). Lavender spandex hugs Ronald Dhing's table lamp (\$85). Christofle's damask tablecloth (\$305) acts as a backdrop. —*Linda O'Keefe*  
*See Resources, last pages.*

