

# Period Homes

Clem Labine's

Volume 17, Number 1 January 2016

THE PROFESSIONAL'S RESOURCE FOR RESIDENTIAL ARCHITECTURE

## TRADITIONAL DESIGN IN THE AGE OF CLIMATE CHANGE

\*\*\*\*\*AUTO\*\*ALL FOR ADC 913

PH C



MICHAEL BURCH ARCHITECTS  
MICHAEL BURCH  
5357 ALTA CANYADA RD  
LA CANADA FLINTRIDGE CA 91011-1603

\$67 - 252/4

PRSKT STD  
U.S. Postage  
PAID  
Long Prairie, MN  
Permit No. 67

Period Homes  
5720 Flatiron Parkway  
Boulder, CO 80301  
Change service requested.

## 2016 GUIDEBOOK

product & service index | company index | design portfolios



LUDOWICI®

75 YEAR  
WARRANTY



Cotswold Shingle Tile in Custom Color – Weathered Brown

## *Trusted. Timeless. Terra Cotta.*

Since 1888, Ludowici architectural terra cotta products have been the preferred choice of discerning architects, homeowners, designers, and restoration professionals. Adorning the most prestigious homes and buildings in the country, Ludowici is a timeless architectural choice for your next project. Visit [www.ludowici.com](http://www.ludowici.com) to order samples today.

### AFFORDABLE LUXURY, FAST

Introducing the Bear Creek Collection™. Featuring high-quality terra cotta wood shake and slate alternatives, the Bear Creek Collection is produced in volume and kept in stock to keep prices affordable and lead-times short.

For more information, visit  
[www.ludowici.com/products/BearCreek](http://www.ludowici.com/products/BearCreek)



Lexington Slate™ in Vermont Gray Black



Century Shake™ in Aged Cedar



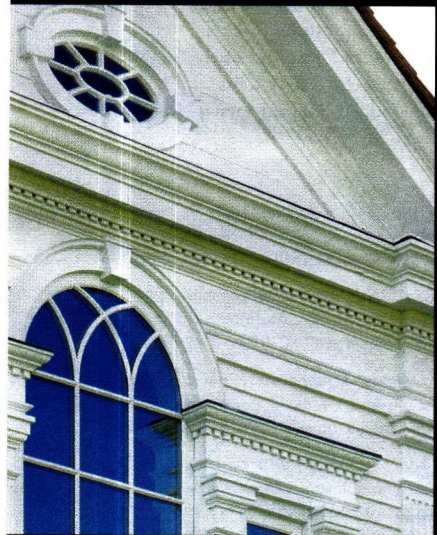

# CONNOR HOMES

(802) 382-9082

Building the New Old Home Since 1969

CLICK ON NO. 1614

[connorbuilding.com](http://connorbuilding.com)



# In this Issue

VOLUME 17 ■ NUMBER 1 ■ JANUARY 2016 ■ [WWW.PERIOD-HOMES.COM](http://WWW.PERIOD-HOMES.COM)

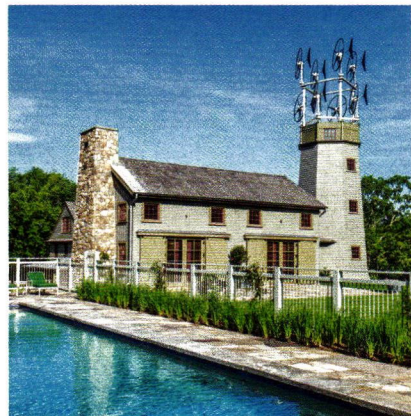

## 6 IN RESPONSE

A discussion of traditional architecture in the face of climate change yields myriad yet related perspectives.

By Kiley Jacques

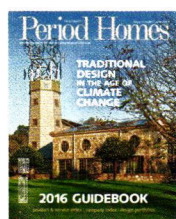

## ON THE COVER

Mac Patterson of Austin  
Patterson Disston Architects  
employs sustainable design practices for a house in Connecticut.  
Photo by Jeff McNamara.

## The Guidebook

The eleventh annual *Period Homes* Guidebook is a comprehensive inventory of the leading suppliers of traditional products and services. The Guidebook is made up of three sections: the **Product & Service Index**, a listing of companies in indexed categories within product and service sections; the **Buying Guide**, an alphabetical listing of the companies catalogued in the Index, with contact information, website addresses and brief descriptions; and **Portfolios** that show the companies' work.

**Product & Service Index** . . . . . 14

**Buying Guide** . . . . . 22

### Portfolios

Artwork, Art Glass & Furnishings . . . . . 28

Conservatories & Outbuildings . . . . . 29

Columns & Capitals . . . . . 31

Doors, Windows, Shutters & Hardware . . . . . 32

Elevators, Lifts & Dumbwaiters . . . . . 41

Flooring . . . . . 42

Exterior Elements, Ornament, & Finishes . . . . . 42

Interior Elements, Ornament & Finishes . . . . . 43

Landscape, Streetscape & Garden Specialties . . . . . 46

Lighting & Electrical . . . . . 49

Mantels, Fireplaces & Chimneys . . . . . 51

Metalwork . . . . . 51

Plumbing, Bath & Heating . . . . . 55

Roofing & Roof Specialties . . . . . 56

Professional Services . . . . . 56

Timber Framing & Barns . . . . . 57

Stone, Brick & Masonry . . . . . 58

Salvaged Materials & Antiques . . . . . 59

Tools & Equipment . . . . . 60

Woodwork . . . . . 60

# Period Homes

5720 Flatiron Parkway, Boulder, CO 80301  
[www.period-homes.com](http://www.period-homes.com)

Editor **Nancy E. Berry**  
Contributing Editor **Martha McDonald**  
Editor Emeritus **Clem Labine**  
Editorial Director **Patricia Poore**

Creative Director **Edie Mann**  
Associate Art Director **Mark Sorenson**  
Junior Designer **Kanoe Wentworth**

Group Production Director **Barbara Van Sickle**  
Advertising Coordinator **Cosette Roberts**  
Prepress Specialist **Idania Mentana**

Associate Publisher **Robin Habberley**  
Advertising Sales Manager **Jennifer Baldwin**  
Information Services Manager **Dorian Henao**



Publisher **Peter H. Miller, Hon. AIA**  
Sales Director **Heather Glynn Gniazdowski**  
Director of Digital Media **LJ Lindhurst**  
Business Manager **Linda Cavanaugh**  
Marketing Manager **Eads Johnson**  
Web Editor **Kristen Hopf**  
Web Developers **Matt Michnal, Lee Saenz**  
Information Services Manager **Dorian Henao**

Traditional Building Conference Series  
Education Director **Judy L. Hayward**  
Director of Operations **Carolyn Walsh**



Chairman **Efrem Zimbalist III**  
President & CEO **Andrew W. Clurman**  
Executive Vice President & CFO **Brian Sellstrom**  
Executive Vice President of Operations **Patricia B. Fox**  
Senior Vice President, Digital & Data **Jonathan Dorn**  
Vice President, Finance **Craig Rucker**  
Vice President, Controller **Joseph Cohen**  
Vice President, Research **Kristy Kaus**  
Vice President, IT **Nelson Saenz**

Toll-free 866-566-7840; Fax: 303-440-1618  
Subscriptions & Subscriber Service: 800-548-0148  
Period Homes, P.O. Box 3000, Denville, NJ 07834-9965

PERIOD HOMES (ISSN # 1531-2100) is published bi-monthly by the Home Group of Active Interest Media, 5720 Flatiron Parkway, Boulder, CO 80301; 800-826-3893

Subscription rate to professionals in architecture, interior design, construction and landscape design in the U.S. and possessions: \$24.95/yr. (6 issues). Not available outside the U.S. postal system.

Contents of PERIOD HOMES are fully protected by copyright and must not be reproduced in any manner whatsoever without written permission from the publisher.

Copyright 2015 by Active Interest Media,  
5720 Flatiron Parkway, Boulder, CO 80301  
Fax: 303-440-1618

LIST RENTAL: THE INFORMATION REFINERY 201-529-2600  
BULK REPRINTS: THE REPRINT OUTSOURCE 877-394-7350



# CIVITAS



# Durability, True Quality, & Simply Beautiful

*Experience the difference!*



Since 1982, Parrett has offered a high quality product that is produced using the highest grade materials along with meticulous craftsmanship. Whether we manufacture using our standard parts and profiles, or if we build to your specification, you can count on Parrett quality and durability.

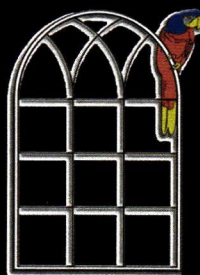

**Parrett**  
Windows & Doors  
*Quality Crafted Windows & Doors*

CLICK ON NO. 3003

[www.parrettwindows.com](http://www.parrettwindows.com)

[info@parrettwindows.com](mailto:info@parrettwindows.com)

**Parrett Manufacturing, Inc.**

Phone: 800-541-9527

Fax: 1-877-238-2452



# The Advertiser Index

To order product literature from a company listed below, go to [www.period-homes.com/rs](http://www.period-homes.com/rs) and click on the appropriate reader service number.

## Columns & Capitals

- 1580 Chadsworth's**.....31  
800-486-2118 [www.chadsworth.com](http://www.chadsworth.com)  
**1516 Worthington Group**.....30  
800-872-1608 [www.worthingtonmillwork.com](http://www.worthingtonmillwork.com)

## Conservatories & Outbuildings

- 1870 Glass House**.....29  
800-222-3065 [www.glasshouseusa.com](http://www.glasshouseusa.com)

## Doors, Windows Shutters & Hardware

- 690 Allied Window**.....38  
800-445-5411 [www.alliedwindow.com](http://www.alliedwindow.com)  
**52 Arch Angle Window & Door**.....34  
800-548-0214 [www.archangleohio.com](http://www.archangleohio.com)  
**Architectural Components**.....35  
413-367-9441 [www.architecturalcomponentsinc.com](http://www.architecturalcomponentsinc.com)  
**1670 Architectural Resource Center**.....37  
800-370-8808 [www.aresource.com](http://www.aresource.com)  
**2390 Cityproof Windows**.....38  
718-786-1600 [www.cityproof.com](http://www.cityproof.com)  
**1614 Connor Homes**.....1  
802-382-9082 [www.connorbuilding.com](http://www.connorbuilding.com)  
**9600 Coppa Woodworking**.....38  
310-548-4142 [www.coppawoodworking.com](http://www.coppawoodworking.com)  
**373 Crittall Windows**.....38  
+44-1376-530800 [www.crittall-windows.co.uk](http://www.crittall-windows.co.uk)  
**2260 E. R. Butler**.....35, CV3  
212-925-3565 [www.erbutler.com](http://www.erbutler.com)  
**1750 Gruppo Romi**.....36  
866-777-8315 [www.grupporomi.com](http://www.grupporomi.com)  
**1746 Heartwood Fine Windows**.....35  
800-321-8199 [www.heartwoodwindowsanddoors.com](http://www.heartwoodwindowsanddoors.com)  
**339 House of Antique Furniture**.....36  
888-223-2545 [www.houseofantiquehardware.com](http://www.houseofantiquehardware.com)  
**1741 idh by St. Simon**.....36  
800-337-9398 [www.idhbrass.com](http://www.idhbrass.com)  
**1746 Indow**.....36  
503-822-3805 [www.indowwindows.com](http://www.indowwindows.com)  
**2063 Jim Illingworth Millwork**.....35  
315-232-3433 [www.illingworthmillwork.com](http://www.illingworthmillwork.com)  
**909 Innerglass**.....38  
800-743-6207 [www.stormwindows.com](http://www.stormwindows.com)  
**1611 Marvin Windows**.....5  
888-537-7828 [www.marvin.com](http://www.marvin.com)  
**3003 Parrett Windows**.....3  
800-541-9527 [www.parrettwindows.com](http://www.parrettwindows.com)  
**6001 Phelps Company**.....37  
603-336-6213 [www.phelpscompany.com](http://www.phelpscompany.com)  
**5005 Shuttercraft**.....34  
203-245-2608 [www.shuttercraft.com](http://www.shuttercraft.com)  
**1744 SRS Hardware**.....37  
401-351-1222 [www.srshardware.com](http://www.srshardware.com)  
**1056 Timberlane**.....39  
800-250-2221 [www.fineshutters.com](http://www.fineshutters.com)  
**1727 Vintage Doors**.....34  
800-787-2001 [www.vintagedoors.com](http://www.vintagedoors.com)

- 9640 Wood Window Workshop**.....34  
800-724-3081 [www.woodwindowworkshop.com](http://www.woodwindowworkshop.com)  
**8430 Woodstone Company**.....34  
603-445-2449 [www.woodstone.com](http://www.woodstone.com)

## Flooring

- 1600 Housatonic Hardwoods**.....42  
800-924-5684 [www.hhardwoods.com](http://www.hhardwoods.com)  
**3950 Sylvan Brandt**.....42  
717-626-4520 [www.sylvanbrandt.com](http://www.sylvanbrandt.com)

## Interior Elements, Ornament & Finishes

- 190 Chelsea Decorative Metal**.....45  
713-721-9200 [www.tinman.com](http://www.tinman.com)  
**210 Decorators Supply Corp.**.....43  
800-792-2093 [www.decoratorssupply.com](http://www.decoratorssupply.com)  
**1753 Heritage Tile/Subway Ceramics**.....45  
888-387-3280 [www.heritagetile.com](http://www.heritagetile.com)  
**1755 M. Teixeira Soapstone**.....43  
877-478-8170 [www.soapstones.com](http://www.soapstones.com)  
**1709 Metal Ceilings Express**.....45  
941-723-2288 [www.metalceilingsexpress.com](http://www.metalceilingsexpress.com)  
**520 W.F. Norman**.....44  
800-641-4038 [www.wfnorman.com](http://www.wfnorman.com)

## Landscape, Streetscape & Garden Specialties

- 4020 Haddonstone**.....46  
719-948-4554 [www.haddonstone.com](http://www.haddonstone.com)

## Lighting & Electrical

- 339 Arroyo Craftsman**.....50  
626-960-9411 [www.arroyocraftsman.com](http://www.arroyocraftsman.com)  
**60 Authentic Designs**.....50  
800-844-9416 [www.authenticdesigns.com](http://www.authenticdesigns.com)  
**7660 Ball & Ball**.....48  
800-257-3711 [www.ballandball.com](http://www.ballandball.com)  
**809 Deep Landing Workshop**.....48  
877-778-4042 [www.deeplandingworkshop.com](http://www.deeplandingworkshop.com)  
**1728 Forbes & Lomax**.....48  
+44-0-20-7738-0202 [www.forbesandlomax.com](http://www.forbesandlomax.com)  
**9130 Herwig Lighting**.....48  
800-643-9523 [www.herwig.com](http://www.herwig.com)  
**267 Lantern Masters**.....47  
818-706-1990 [www.lanternmasters.com](http://www.lanternmasters.com)  
**1748 Lanternland**.....50  
855-454-5200 [www.lanternland.com](http://www.lanternland.com)  
**301 Period Lighting Fixtures**.....50  
800-828-6990 [www.periodlighting.com](http://www.periodlighting.com)  
**316 Woolen Mill**.....48  
717-382-4754 [www.architecturalfans.com](http://www.architecturalfans.com)

## Metalwork

- 2220 Architectural Grille**.....53  
800-387-6267 [www.archgrille.com](http://www.archgrille.com)  
**1270 Bill's Custom Metal Fabrications**.....52  
516-945-4077 [www.ironcrafters.com](http://www.ironcrafters.com)

- 2520 Gaby's Shoppe**.....52  
800-299-4229 [www.gabys.com](http://www.gabys.com)  
**270 King Architectural Metals**.....CV4  
800-542-2379 [www.kingmetals.com](http://www.kingmetals.com)  
**1743 Pacific Register Company**.....53  
805-487-7500 [www.pacificregisterco.com](http://www.pacificregisterco.com)  
**470 Steptoe & Wife**.....53  
800-461-0060 [www.steptowife.com](http://www.steptowife.com)  
**1223 Wiemann Metalcraft**.....52  
918-592-1700 [www.wmcraft.com](http://www.wmcraft.com)

## Plumbing, Bath & Heating

- 1725 Bathroom Machineries**.....55  
800-255-4426 [www.deabath.com](http://www.deabath.com)  
**5810 Reggio Register Company**.....55  
800-880-3090 [www.reggioregister.com](http://www.reggioregister.com)

## Roofing & Roof Specialties

- 588 EJM Copper**.....57  
407-447-0074 [www.ejmcopper.com](http://www.ejmcopper.com)  
**8300 NIKO Contracting**.....57  
412-687-1517 [www.nikocontracting.com](http://www.nikocontracting.com)  
**4570 Tile Roofs**.....57  
888-708-8453 [www.tileroots.com](http://www.tileroots.com)  
**111 Ludowici**.....CV2  
800-945-8453 [www.ludowici.com](http://www.ludowici.com)

## Salvaged Materials & Antiques

- 1202 Architectural Accents**.....59  
404-266-8700 [www.architecturalaccents.com](http://www.architecturalaccents.com)

## Stone, Brick & Masonry

- 191 Gavin Historical Bricks**.....58  
319-354-5251 [www.historicalbricks.com](http://www.historicalbricks.com)

## Timber Framing & Barns

- 246 Country Carpenters**.....58  
860-228-2276 [www.countrycarpenters.com](http://www.countrycarpenters.com)  
**259 Hochstetler Milling**.....58  
419-368-0008 No website

## Woodwork

- 477 Crown Point Cabinetry**.....61  
800-999-4994 [www.crown-point.com](http://www.crown-point.com)  
**1756 Driwood Moulding**.....62  
888-245-9663 [www.driwood.com](http://www.driwood.com)  
**3340 Passaic Millwork**.....62  
973-210-1862 [www.passaicstair.com](http://www.passaicstair.com)  
**389 Putnam Rolling Ladder**.....62  
212-226-5147 [www.putnamrollingladder.com](http://www.putnamrollingladder.com)  
**1675 Zepsa**.....63  
704-583-9220 [www.zepsa.com](http://www.zepsa.com)

Call for more information.

## ADVERTISING INQUIRIES

ASSOCIATE PUBLISHER

**Robin Habberley**

[rhabberley@aimmedia.com](mailto:rhabberley@aimmedia.com)  
703-831-6588

ADVERTISING SALES MANAGER

**Jennifer Baldwin**

[jenbaldwin1@msn.com](mailto:jenbaldwin1@msn.com)  
718-619-7645

  
**HOME GROUP**  
ACTIVE INTEREST MEDIA

OLD HOUSE JOURNAL  
ARTS & CRAFTS HOMES  
NEW OLD HOUSE  
EARLY HOMES  
DESIGN CENTER SOURCEBOOK  
PERIOD HOMES  
TRADITIONAL BUILDING  
[OLDHOUSEONLINE.COM](http://OLDHOUSEONLINE.COM)

CABIN LIVING  
LOG HOME LIVING  
TIMBER HOME LIVING  
DREAM HOME SHOWCASE  
LOG & TIMBER HOME PLANNER  
CUSTOM WOOD HOME STYLE GUIDE  
[MYWOODHOME.COM](http://MYWOODHOME.COM)



# MARVIN® COMMERCIAL SOLUTIONS

From precise replication of historic profiles to high performance applications, Marvin Windows and Doors' solution-driven approach has made us an industry leader. Let Marvin's broad network of design and technical experts help you craft the perfect window solution for your next project.

- Many Marvin products are CW rated
- Custom capabilities mean Marvin projects really are *Built around you®*.
- Download BIM models at Marvin.com
- Design options are nearly endless
- There are over 800 product possibilities with U-factors of 0.20 or lower

Find out more at [Marvin.com/commercial](http://Marvin.com/commercial)

**MARVIN**  
COMMERCIAL SOLUTIONS

CLICK ON NO. 1611

## STAY INFORMED **period-homes.com**



- Read blogs by *Period Homes* and *Traditional Building* founder Clem Labine, and publisher Peter Miller; architect, author and professor Steve W. Semes; former Preservation Trades Network executive director Rudy Christian; and preservation contractor Ward Hamilton.
- Get the latest traditional architecture news
- Browse Traditional Building Portfolio ([www.traditionalbuildingportfolio.com](http://www.traditionalbuildingportfolio.com)), which contains hundreds of articles on traditionally inspired projects

and leading architectural firms, along with Traditional Product Galleries and Traditional Product Reports

- Sign up for free Webinars and earn HSW/SD credits
- Read the Product Report of the Month
- Sign up for electronic newsletters, a continuous source of information on traditional building and design
- Search the illustrated Product Galleries



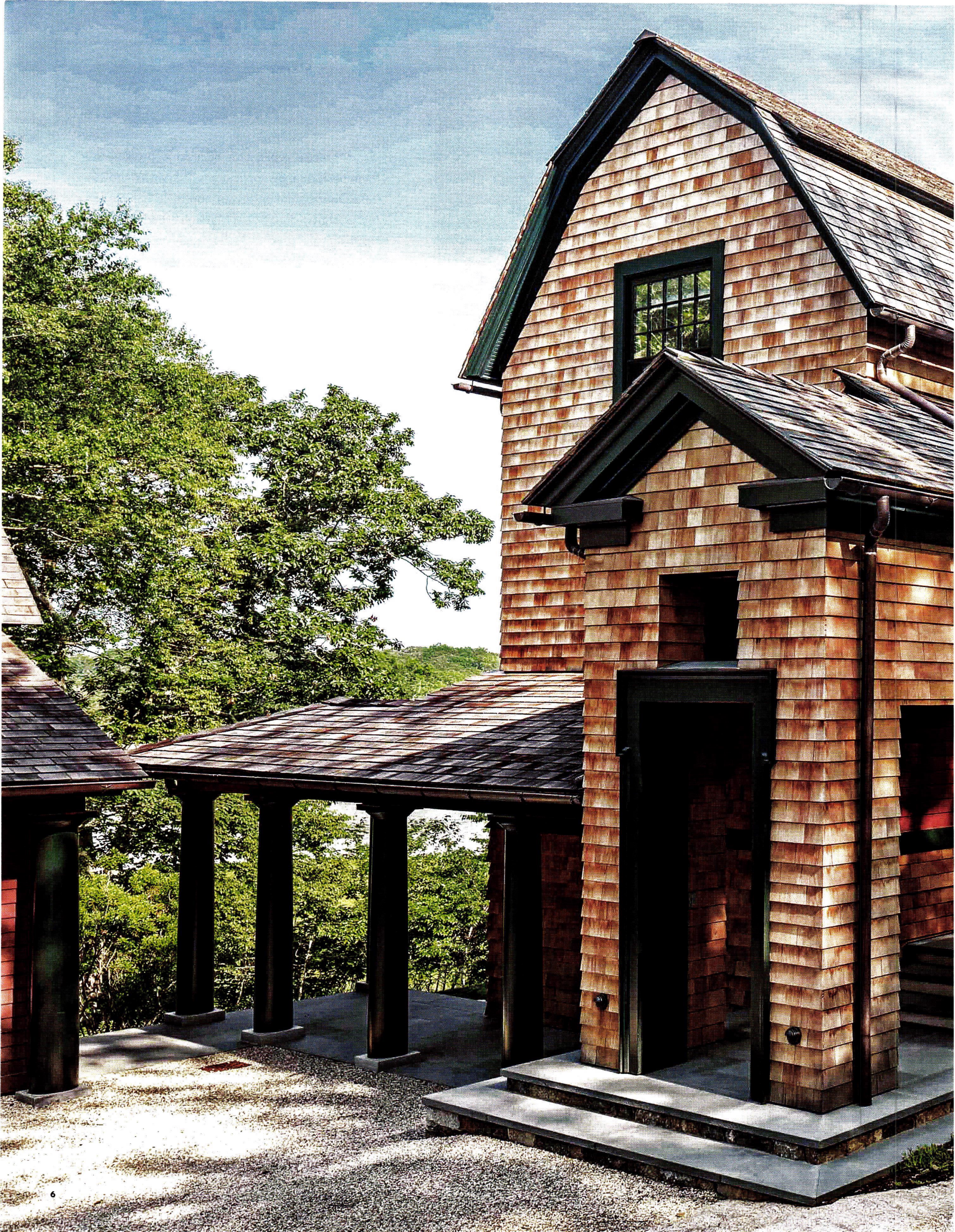



# In Response

A discussion of traditional architecture in the face of climate change yields myriad yet related perspectives.

BY KILEY JACQUES

Traditional design often inherently results in sustainable design. This New England house was designed by Albert, Righter & Tittman. Photo by Robert Benson.



**A**rchitects and designers around the globe are constructing buildings that mitigate their impact on our increasingly vulnerable natural environment. The role played by traditional architecture is significant. Classical design principles, when applied with an eye toward sustainability, result in energy savings; high thermal performance; minimal waste; durability, the possibility of replication; and effective, low-tech, aesthetically pleasing buildings. What's called for is thoughtful consideration of the forms, systems, and materials that support both human habitation and the surrounding environs. In fact, it's been said that architectural design based on environmental preservation is the *only* option for maintaining quality of life and preventing environmental damage.

Climactic changes have already affected buildings—and we can assume they will continue to do so. A rise in average ambient temperature, for example, compromises habitant comfort and increases energy consumption, forcing design plans to adapt. Building morphology, solar access, and design and construction of the thermal enclosure are the principal features considered when laying out sustainable design strategies—considerations for which include: sun shading of windows, high thermal mass, high thermal mass night flushed, direct evaporative cooling, natural ventilation for cooling internal heat gain, passive solar direct-gain low mass, and passive solar direct-gain high mass.

In response to our increasingly sensitive environment, architects today and in generations to come must think in terms of climate, history, and culture, and then design accordingly. Among those doing so is Rafe Churchill. His “New Farmhouse,” a Palladio and Bulfinch Award-winning net-zero house in Connecticut, is a solid example of traditional-meets-sustainable design. “There’s a lot going on in the new farmhouse basement,” notes the architect, referring to the complex mechanical systems in place to support the 4,500-square-foot home. The simplicity of the architecture, however, makes the new construction look like it has been standing for centuries. “Most people think the owners renovated an old house.”

The one thing that indicates something green is going on is the 10-kilowatt solar array on the roof, which generates enough electricity to support the house. “I would say the one element people are more accustomed to seeing is solar [panels],” says Churchill, suggesting that there are cases when sustainable design elements, though visible, do not detract from traditional architecture. “Looking at the European model...you can have a house that is much older than any American farmhouse, and it can still be covered in solar panels...and it looks great, and is strangely comforting in some way. It kind of says: ‘This old house is ready to go or it’s up to speed or it’s all systems go.’” He also sees solar paneling as indicative of someone who is “doing the whole thing.” If there are panels, it is reasonable to assume they are practicing sustainability on many levels.

With every project, Churchill’s primary focus is durability. “The most important thing we are going after in our projects is the quality of construction,” he says, adding that poorly executed work does not support sustainability. “If you want to have a sustainable building and industry as a whole, you need to have skilled carpenters and trades persons on each



project...I think the most important piece of this program is typically overlooked.”

In terms of environmental footprint, Churchill feels many houses that qualify as sustainable are bigger than they need to be. Smaller houses are simply more energy efficient. He believes the most successful projects are less than 3,000 square feet in size. “After that, it is about windows and insulation. If you can get all those things going, you are well on your way.”

Looking at traditional architecture in the age of climate change, Churchill says: “I don’t think you have to give up on it,” though he notes many projects that fall into the sustainable category are more contemporary in design, referencing mid-century modern work. “That’s fine, but I do think that people get confused and think that sustainable building has to be of its own unique style, whereas you can build a farmhouse and have it satisfy all these requirements.” If anything, he feels traditional designs lend themselves more readily to regulating heating and cooling systems because they feature corner rooms that have windows designed for cross ventilation, as well as reasonable ceiling heights and clapboard

siding, which make “a lot more sense” in terms of maintenance and durability.

Traditional design elements that consistently pose challenges in terms of sustainable design? Windows. “Double-hung windows are a preference, nearly a requirement for our projects, and they are inherently not as tight as a casement and awning window,” he notes, adding he would prefer to do a glazing with three glass layers (most double-hung windows are double-glazed, whereas the casements and awnings are triple-glazed). “A double-hung window is only as tight as the racks and the weather stripping, and they must be secured tightly, which is sometimes hard to accomplish given their design,” he explains. “We have struggled with that. There is no doubt it kind of gets in the way.”

Conversely, traditional design principles that lend themselves easily to sustainable design include the footprint. Take, for instance, the rectangular Colonial: “These structures are very easy to build. You can locate the boilers and furnaces centrally.” With more contemporary designs, on the other hand, there may be more of a linear footprint, which is not as energy efficient. Simple floor plans enable





J. B. Clancy of Albert, Righter & Tittman suggests a roof with deep overhangs will protect the building longer—the design becomes part of the solution. Photo by Robert Benson.

highly effective heating and cooling, cross ventilation, and insulation systems. “The way houses are built today is not that different than the way they were built 150 years ago—that says a lot for the process. It worked very well then and it works pretty well now.”

Historic restoration is a valid means for marrying traditional and sustainable principles. “If people are really concerned about climate change,” notes Churchill, “they should be looking for an old house.” As climate change is influenced by development, it makes sense to control its sprawl. “There are ways to live without having a negative impact on the environment. Your home is one of them,” he says, noting that people often view the economy in terms of housing development, seeing new construction as a positive sign. “It’s not necessarily a good thing. Do we really need to build more houses? Maybe what needs to change is the way people are living.”

Churchill recognizes that sustainability requirements for building are changing, but he feels that with solid windows, tight insulation, and a builder who is willing to “insert a few new steps,” even the U. S. Green Building Council’s Leadership in Energy and Environmental Design (LEED) certification is

possible. Those added steps might include the ductwork, which needs to be sealed with a masking rather than tape; a better sealed building envelope; and ventilation details, which need special addressing. “It’s not that complicated and it’s pretty easy to do,” he asserts.

Foreseeing the building industry will change in response to shifting code requirements, Churchill notes how codes have always influenced design. “With changes in industry code and industry standards and clients’ expectations, there is no doubt that the details of these houses will be influenced. There is certainly the risk of historically accurate details changing and not being able to be included because of new strategies for more efficient houses,” he acknowledges. Historical accuracy may give way to the “streamlining” of things. Roof and trim details, for example, may become more minimized.

“I would say that is where our struggle is: We want to be referencing historic details, [but] can we still do it? What is it going to be in the future? There’s going to be a compromise, but I don’t think design will be compromised *that* much. I think we will have trouble with windows and doors in the future—

that’s a lot...because you touch them every day,” he says, lamenting an unborn generation that will never know the sound of a screen door closing or a double-hung window opening on a pulley.

## TRADITIONAL AND SUSTAINABLE

“It’s been interesting to watch how the conversation has evolved over the last 10 years,” says J. B. Clancy of Boston-based Albert, Righter & Tittman Architects. “At one time, people were saying buildings can be part of the solution, can help solve the problems—we can make buildings that consume less energy and resources, will have less impact on the larger picture, and be part of the solution to lower emissions.” Now, he sees the conversation as one focused on what buildings need to do to adapt to climate change, and suggests there are two questions to be asked: Can buildings be part of the solution for averting catastrophic climate change by reducing their energy consumption? And how will buildings change in the future as the climate changes—how will they respond to that?

Considering the relationship between traditional architecture and energy consumption, Clancy makes





the point that before mechanical heating and cooling systems, the building was the primary climate control system. Looking at traditional architecture before the advent of fossil fuels, he notes, “the building itself was doing all the work.” Pre-fossil fuel consumption, a building in a hot climate, for instance, relied solely on materials, orientation, and features like deep long porches to stay cool. Likewise, in a colder climate like New England, a house might be turned so the larger façade faced the sun, with the roof orientated toward the north. Once fuel could be burned to produce heat, however, building shapes and materials changed.

For example, the simple rectangular plan of a salt-box house, which arranged everything around a central chimney, could now be more complex in design. Clancy sees the Victorian house as a response to this

newfound creative freedom in terms of the configuration of spaces; radiator systems meant water could be moved throughout the house, deeming orientation around the chimney unnecessary. “That freed up where things could go,” he explains. Additionally, much of the ornamentation on houses was made in factories, which meant a Queen Anne-style house might be built anywhere; materials could be shipped around the country with the dawn of railways—a fossil fuel-based transportation system. In short, the harnessing of energy allowed architecture to respond in new ways.

Coming back to buildings as part of the solution to address climate change, Clancy agrees with the notion that traditional forms of architecture support simple, sustainable design. Traditional features like porches and overhangs, for example, lend themselves

nicely to sustainability. “The roof is the best way to protect a building from the elements. A building with deep overhangs will be protected longer and require less maintenance, which equates to durability—a major component of sustainable design.

Clancy sees a strong correlation between location and low-energy consumption designs. “There is a relationship between a low-energy building—or a building that responds to its climate—and traditional design because a lot of traditional designs were developed in the pre-fossil fuel era,” he explains. “So a lot of elements they have, such as ways of bringing light in or keeping heat in or keeping light or heat out—those things were very specific to the climates they were developed in.” Given that, many traditional design principles are still appropriate today.

“If I were trying to make a low-energy building,”





**LEFT:** Rafe Churchill designed this house with a 10-kilowatt solar array on the roof—just one visible element of sustainable design.

**RIGHT:** The new house is a net-zero design. Photos by John Gruen.

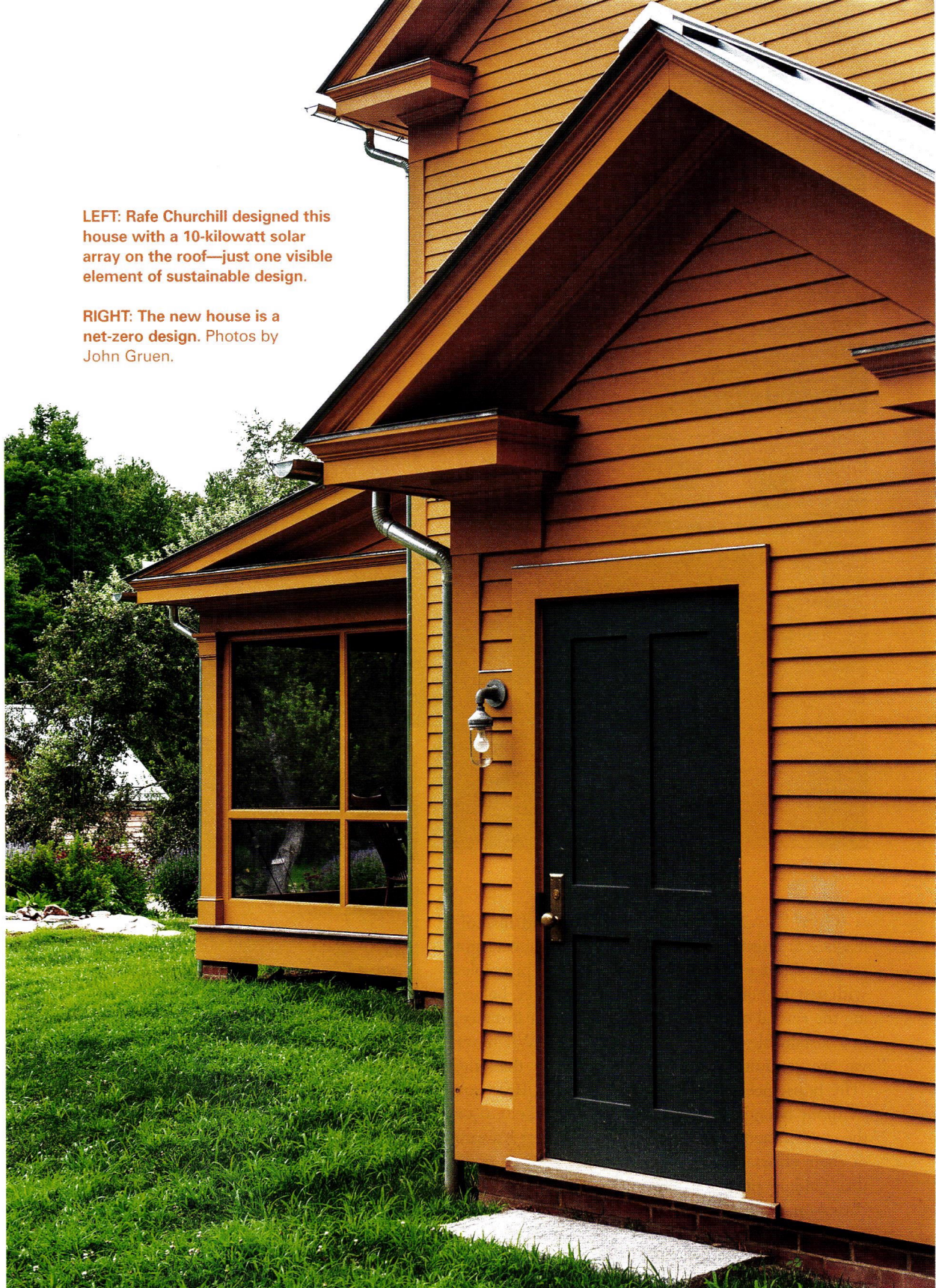

he says, “I would use a very simple shape because the complexity of the shape causes challenges.” He believes the simple box shape of a Greek Revival house, for instance, though highly ornamented, can be done inexpensively and sustainably if the details are thoughtfully considered. Furthermore, because LEED certification looks at things like materials and systems, achieving it does not need to impact the look of a building.

Albert, Richter & Tittman Architects’ Habitat Passive House—a certified-passive Habitat for Humanity house in Vermont—is a shining example of sustainable and traditional design principles harmoniously at work. The 1,350-square-foot three-bedroom home was built to the German passivity standard, which focuses on the amount of energy the building consumes. According to Clancy, they relied

on heavy insulation, passive solar orientation, and a very tight envelope (the primary control system) to achieve their goals. The modest farmhouse design does not make evident its sustainable elements. “Nobody driving by would say, ‘Oh, look at the new green machine that was just built.’”

Clancy sees today’s architects looking at what can be done with buildings themselves to achieve sustainability energy goals. Like Churchill, he imagines the focus turning toward where and how people live, as well as how they move about and where things are located. He predicts an even more targeted look at cities and denser living environments.

His firm was part of a post-Hurricane Irene study in Vermont conducted to determine ways of replacing the housing (mostly trailers) that was wiped out. Their energy analysis looked at single-family homes

as well as some attached units; through the energy modeling process it was determined that combining units automatically reduces energy consumption because the overall surface-to-volume ratio is much more efficient. “As we are looking toward meeting some of these energy goals, we can create a very efficient single-family house but we could also take five of those and put them together and it would be even more efficient,” Clancy explains. “And if those five units were located next to services that people could walk to, or use infrastructure that already exists, that makes it even more efficient.” None of this, he feels, needs to jeopardize traditional design. “Those very dense urban neighborhoods are the most traditional,” he points out. Energy-saving, compact future developments will be traditional in the sense, too, that they won’t rely on fossil fuels.





Over 15 years ago, Mac Patterson and his colleagues at Austin Patterson Disston Architects got serious about marrying traditional design principles with sustainability practices on every project, believing the revival of an old Colonial home, for instance, in a sustainable way is absolutely doable. “Whenever we are renovating an old house, we are thinking: ‘This house needs to be viable for the next 100 years [without being] a burden on the energy system or the environment.’” Whether or not the client is aware of their efforts, they approach every project using that guiding principle. “That’s good practice,” says Patterson.

However, he does acknowledge the difficulty in taking the next step toward a net-zero status, noting that those requirements can be a threat to maintaining “the fabric of the original house.” Superiorly insulated envelopes and, once again, the treatment of windows consistently undermine historical accuracy, but Patterson sees opportunities there, too. “There are some interesting things you can do with a Colonial Revival home,” he notes, suggesting the use of period-appropriate shutters that double as a means of adding extra insulation, like small doors. “You are playing off of the components that made it a viable house in the late 1800s and early 1900s, and using them in a different way.”

He also names the fireplace as an element to be explored for adaptation, speculating there are ways to boost heat without burning logs, per se. (Though, he adds, *if* deadwood is burned, it could be “filtered” before it comes out of the stack to stop the release of carbon dioxide.) “It’s an interesting concept—to think of things like shutters or fireplaces as working in the same way for which they were created but with a different system.”



Speaking beyond 100 years and giving thought to climate change predictions, Patterson hypothesizes that *some* aspects of traditional design may be sacrificed to accommodate sustainable elements. “I could see that you could wind up, for example, retaining everything that falls on the house, i.e. retaining rain water, dew, and the heat that is poured onto the house.” Collecting moisture to be used to cool the envelope and irrigate the landscape—or to be filtered and reused—and harnessing solar energy, Patterson figures, will not *necessarily* call for changing a building’s basic form, but there is a chance that some of the detailing will need to be compromised—an idea shared by Churchill.

“There’s a push and shove here,” he says. “We are trying to make homes that people love living in that have an emotional comfort for them. I would never

want that aspect of what we do diminished—the other side of the puzzle is making it environmentally positive, sustainable, and economic to own and run without turning it into a machine.”

Having done extensive historical renovation work, Patterson talks about taking homes down to their “shell,” which means a redesign of the underlying systems—key to sustainable design. “You couldn’t go in and do a modest little renovation of a late-1800s house and ever get it to where it needed to be to fulfill that desire to have it be good for the next 100 years. There’s a certain level that you have to go to.”

He also brings up the aesthetic difficulties associated with mounting solar arrays on historic homes. Unlike Churchill, Patterson sees them as a threat to the “emotional comfort” of which he speaks. The orientation of old New England homes toward the sun,



however, readily accommodates sustainable design without undermining tradition. He gives a nod to builders of that time, saying they were very sympathetic to the sites on which they were building. "Siting can be an advantage," he notes. The large overhangs, as Clancy also points out, are another element that easily weaves tradition and sustainability.

Patterson notes and appreciates the advances in quality and selection of products over the last eight years—products that make sustainability more easily accomplished. "Before, you were looking at a bunch of fiberglass—that was the best you could do." Better products might suggest increased costs. Perhaps. But Patterson suggests incorporating sustainable design elements does not need to drive the budget. "You can control it by really being judicious about how you are going about it," he says, adding that monthly savings quickly recoup initial expenditures.

Patterson points to a project in New Canaan, Connecticut, as a highly successful example of tradition meets sustainability. He values the way in which it went beyond the renovation of an old home and its outbuildings to include the greater landscape, gardens, and vegetable and herb crops for which they use captured rain water. (He also notes the removal of arsenic from soil that supported an abandoned apple orchard.) "It was a much broader, deeper pursuit of that concept, which also made it very interesting to do." In fact, it is that sensitivity to and incorporation of the surrounding environs that Patterson feels makes their work special. "The entire property should really be molded and weaved into one, to be part of that sustainable package."



**OPPOSITE & INSET:** Mac Patterson designed this windmill composed of a group of turbines that generate electricity. On average they produce 12 kilowatts of electricity. A solar array is placed in the garden. Photos by David Heald.

**THIS PAGE:** Heavy insulation, passive solar orientation, and a very tight envelope (the primary control system) achieve sustainable goals.





# Product & Service Index

## Guidebook Categories

Artwork, Art Glass & Furnishings.....	14	Interior Elements, Ornament & Finishes.....	16	Roofing & Roof Specialties.....	20
Columns & Capitals.....	14	Landscape & Garden Specialties.....	17	Salvaged Materials & Antiques.....	20
Conservatories & Outbuildings.....	14	Lighting & Electrical.....	18	Stone, Brick & Masonry.....	21
Doors, Windows, Shutters & Hardware.....	15	Mantels, Fireplaces & Chimneys.....	18	Timber Framing & Barns.....	21
Elevators, Lifts & Dumbwaiters.....	16	Metalwork.....	19	Tools & Equipment.....	21
Exterior Elements, Ornament, Finishes & Siding.....	16	Plumbing, Bath & Heating.....	19	Woodwork.....	21
Flooring.....	16	Professional Services.....	20		

### SECTION 1: ARTWORK, ART GLASS & FURNISHINGS

(Art Conservation - See Conservation Services, Art in Section 14)

#### Art Glass Restoration

EverGreene Architectural Arts, Inc.  
Lehmann Glass Studio  
Oakbrook-Esser Studios, Inc.  
Stanton Glass Studio

#### Art Glass, Antique Original

Architectural Antiques (MN)  
Architectural Antiques (PA)  
Architectural Antiques of Indianapolis  
Aurora Mills Architectural Salvage  
Brass Knob Architectural Antiques, The  
Eron Johnson Antiques  
Historic Houseparts, Inc.  
Old House Parts Company  
Pinch of the Past  
Restoration Resources Inc.  
Southern Accents Architectural Antiques

#### Art Glass, Beveled

Brass Knob Architectural Antiques, The  
Lehmann Glass Studio  
Oakbrook-Esser Studios, Inc.  
Old House Parts Company  
Stanton Glass Studio

#### Art Glass, Cut/Engraved

Hyland Studio, The  
Lehmann Glass Studio  
Stanton Glass Studio

#### Art Glass, Etched

Hyland Studio, The  
Lehmann Glass Studio  
Oakbrook-Esser Studios, Inc.  
Stanton Glass Studio

#### Art Glass, Leaded

Brass Knob Architectural Antiques, The  
Carlson's Barnwood Co.  
Hyland Studio, The  
Oakbrook-Esser Studios, Inc.  
Old House Parts Company  
Stanton Glass Studio

#### Art Glass, Stained & Painted

Bendheim  
Oakbrook-Esser Studios, Inc.  
Stanton Glass Studio

#### Furnishings, Art Deco

Crown Point Cabinetry

#### Furnishings, Arts & Crafts

Ann Wallace & Friends  
Arroyo Craftsman  
Coppersmythe, Josiah R.  
Crown Point Cabinetry  
Gaby's Shoppe  
Trustworth Studios

#### Furnishings, Colonial

Coppersmythe, Josiah R.

#### Furnishings, Mission

Coppersmythe, Josiah R.

#### Furnishings, Victorian

Khechayan's Carvings & Tools, LLC

#### Furniture Hardware

Acorn Mfg.  
Al Bar-Wilmette Platers  
Ball & Ball Hardware  
Brusso Hardware  
Crown City Hardware Co.  
Custom Service Hardware, Inc.  
E.R. Butler & Co.  
Gaby's Shoppe  
Gruppo Romi  
Guerin, P.E.  
House of Antique Hardware  
idh by St. Simons

John Wright Company  
Kayne & Son Custom Hardware  
LeMont Hardware  
Lowe Hardware  
Pinch of the Past  
SA Baxter Architectural Hardware  
The Brass Center  
The Golden Lion

#### Furniture, Custom

Agrell Architectural Carving, Ltd.  
Carlson's Barnwood Co.  
Crown Point Cabinetry  
Decorators Supply Corp.  
Guerin, P.E.  
Hammerfest Forge  
Khechayan's Carvings & Tools, LLC  
Klitsas, Dimitrios - Fine Wood Sculptor  
LeFort Fine Furniture  
Putnam Rolling Ladder Co., Inc.  
Stanton Woodworks  
Wilbur, Frederick - Woodcarver  
Zepso Industries, Inc.

#### Furniture, Standard Designs

Decorators Supply Corp.  
Fifthroom.com  
LeFort Fine Furniture

*Mosaic Conservation - (See Conservation Services, Mosaics, in Section 14)*

#### Mosaics, Figurative & Pictorial

Heritage Tile  
Subway Ceramics

*(Mosaics, Floor - See Non-Wood Flooring, Mosaic, in Section 7)*

#### Murals, Exterior

Buon Fresco  
Lynne Rutter Murals & Decorative Painting  
No 9 Studio UK

#### Murals, Interior

Buon Fresco  
EverGreene Architectural Arts, Inc.  
Lynne Rutter Murals & Decorative Painting  
No 9 Studio UK

*(Sculpture Conservation - See Conservation Services, Sculpture, in Section 14)*

#### Sculpture, Custom

Architectural Antiques (MN)  
Gerald Siciliano Studio Design Associates  
Hunt Studios  
Khechayan's Carvings & Tools, LLC  
Klitsas, Dimitrios - Fine Wood Sculptor  
Metropolitan Artifacts  
No 9 Studio UK  
Old World Stone Ltd.

#### Sculpture, Custom Casting

Gerald Siciliano Studio Design Associates

#### Sculpture, Garden

Gerald Siciliano Studio Design Associates  
Haddonstone (USA), Ltd.  
No 9 Studio UK  
Old World Stone Ltd.  
Pinch of the Past

#### Window Treatments

Ann Wallace & Friends  
Gaby's Shoppe

### SECTION 2: COLUMNS & CAPITALS

#### Capitals, Antique Original

Architectural Accents  
Aurora Mills Architectural Salvage  
Brass Knob Architectural Antiques, The  
Old House Parts Company  
Pinch of the Past  
Restoration Resources Inc.

#### Capitals, Carved Stone

Barbara Tattersfield Design, Inc.  
Gerald Siciliano Studio Design Associates  
Old World Stone Ltd.

#### Capitals, Carved Wood

Agrell Architectural Carving, Ltd.  
Chadsworth Columns  
Columns.com  
Decorators Supply Corp.  
Goodwin Associates  
Khechayan's Carvings & Tools, LLC  
Klitsas, Dimitrios - Fine Wood Sculptor  
Somerset Door & Column Co.  
Wilbur, Frederick - Woodcarver  
Worthington Millwork

#### Capitals, Cast Metal

Historical Arts & Casting, Inc.  
John F. Graney Metal Design, LLC  
Robinson Iron Corp.

#### Capitals, Cast Stone

Chadsworth Columns  
Columns.com  
Haddonstone (USA), Ltd.

#### Capitals, Fabricated Metal

Architectural Products by Outwater, LLC  
Heather & Little Limited  
John F. Graney Metal Design, LLC

#### Capitals, Fiberglass

Chadsworth Columns  
Columns.com  
Goodwin Associates

#### Capitals, Gypsum

Decorators Supply Corp.  
Palladio Mouldings

#### Capitals, Plaster

Columns.com  
Decorators Supply Corp.  
Foster Reeve & Associates, Inc.  
Palladio Mouldings  
Pinch of the Past  
Worthington Millwork

#### Capitals, Polymer

Architectural Products by Outwater, LLC  
Chadsworth Columns  
Columns.com  
Goodwin Associates  
Spectis Moulders, Inc.  
Worthington Millwork

#### Capitals, Polymer-Modified Gypsum

Decorators Supply Corp.  
Goodwin Associates

#### Capitals, Polymer/Stone

Chadsworth Columns  
Columns.com

#### Columns, Antique Original

Architectural Accents  
Architectural Antiques (MN)  
Architectural Antiques (PA)  
Architectural Salvage, Inc.  
Aurora Mills Architectural Salvage  
Brandt, Sylvan  
Brass Knob Architectural Antiques, The  
Carlson's Barnwood Co.  
Eron Johnson Antiques  
Historic Houseparts, Inc.  
Old House Parts Company  
Pinch of the Past  
Restoration Resources Inc.  
Southern Accents Architectural Antiques

#### Columns, Cast Metal

Historical Arts & Casting, Inc.

#### Columns, Cast Stone

Haddonstone (USA), Ltd.  
Old World Stone Ltd.

#### Columns, Exterior

Agrell Architectural Carving, Ltd.  
Architectural Products by Outwater, LLC  
Chadsworth Columns  
Columns.com  
Decorators Supply Corp.  
Old House Parts Company  
Somerset Door & Column Co.

#### Columns, Fabricated Metal

Architectural Products by Outwater, LLC

#### Columns, Fiberglass

Architectural Products by Outwater, LLC  
Chadsworth Columns  
Columns.com  
Goodwin Associates  
Somerset Door & Column Co.  
Worthington Millwork

#### Columns, Gypsum

Foster Reeve & Associates, Inc.  
Palladio Mouldings

#### Columns, Interior

Agrell Architectural Carving, Ltd.  
Architectural Products by Outwater, LLC  
Chadsworth Columns  
Columns.com  
Decorators Supply Corp.  
Foster Reeve & Associates, Inc.  
Goodwin Associates  
MWT Custom Wood Working, LLC  
Somerset Door & Column Co.

#### Columns, Plaster

Foster Reeve & Associates, Inc.  
Palladio Mouldings

#### Columns, Polymer

Architectural Products by Outwater, LLC  
Chadsworth Columns  
Columns.com  
Decorators Supply Corp.  
Goodwin Associates  
Somerset Door & Column Co.  
Spectis Moulders, Inc.

#### Columns, Polymer-Modified Gypsum

Goodwin Associates

#### Columns, Polymer/Stone

Chadsworth Columns  
Columns.com  
Old World Stone Ltd.  
Rhodes Architectural Stone

#### Columns, Solid Wood

Chadsworth Columns  
Enkeboll Designs  
MWT Custom Wood Working, LLC  
Old House Parts Company  
Somerset Door & Column Co.  
Vintage Woodworks

#### Columns, Wood Stavework

Architectural Products by Outwater, LLC  
Chadsworth Columns  
Columns.com  
Somerset Door & Column Co.  
Windsor One

### SECTION 3: CONSERVATORIES & OUTBUILDINGS

*(Barns - See Section 18  
Bridges - See Section 9)*

#### Conservatories, Custom

Glass House, LLC  
Oak Leaf Conservatories, Ltd.  
Renaissance Conservatories  
Solar Innovations, Inc.  
Tanglewood Conservatories  
Town & Country Conservatories

#### Conservatories, Standard Designs

Glass House, LLC  
Hartley Botanic Inc.  
Renaissance Conservatories

Solar Innovations, Inc.  
Tanglewood Conservatories  
Town & Country Conservatories

#### Follies

Haddonstone (USA), Ltd.  
Oak Leaf Conservatories, Ltd.  
Pinch of the Past  
Renaissance Conservatories

#### Garden Houses

Connor Homes  
Country Carpenters, Inc.  
Fifthroom.com  
Hartley Botanic Inc.  
Hugh Lofting Timber Framing, Inc.  
Limestone Trail Co., Inc.  
Oak Leaf Conservatories, Ltd.  
Solar Innovations, Inc.  
Tanglewood Conservatories  
Town & Country Conservatories

#### Gazebos, Custom

Historical Arts & Casting, Inc.  
Hugh Lofting Timber Framing, Inc.  
Robinson Iron Corp.  
Steptoe & Wife Antiques, Ltd.  
Tanglewood Conservatories

#### Gazebos, Standard Designs

Fifthroom.com  
Haddonstone (USA), Ltd.  
Hugh Lofting Timber Framing, Inc.  
Limestone Trail Co., Inc.  
Pinch of the Past  
Tanglewood Conservatories  
Vintage Woodworks  
Walpole Outdoors

#### Greenhouses, Custom

Glass House, LLC  
Oak Leaf Conservatories, Ltd.  
Renaissance Conservatories  
Solar Innovations, Inc.  
Tanglewood Conservatories  
Town & Country Conservatories

#### Greenhouses, Standard Designs

Glass House, LLC  
Hartley Botanic Inc.  
Limestone Trail Co., Inc.  
Solar Innovations, Inc.  
Tanglewood Conservatories  
Town & Country Conservatories

#### Orangeries

Oak Leaf Conservatories, Ltd.  
Renaissance Conservatories  
Solar Innovations, Inc.  
Tanglewood Conservatories  
Town & Country Conservatories

#### Pavilions

Hugh Lofting Timber Framing, Inc.  
Robinson Iron Corp.

*(Tanglewood Conservatories Pergolas - See Section 9)*

#### Pool Houses

Country Carpenters, Inc.  
Fifthroom.com  
Hugh Lofting Timber Framing, Inc.  
Limestone Trail Co., Inc.  
Oak Leaf Conservatories, Ltd.  
Renaissance Conservatories  
Solar Innovations, Inc.  
Tanglewood Conservatories  
Town & Country Conservatories  
*(Salvaged Buildings - See Section 16)*

#### Storage Sheds

Connor Homes  
Country Carpenters, Inc.  
Hugh Lofting Timber Framing, Inc.  
Walpole Outdoors Sunrooms -  
*(See Conservatories)*



## SECTION 4: DOORS, WINDOWS, SHUTTERS & HARDWARE

### Bam Door Hardware

Acorn Mfg.  
Architectural Products by Outwater, LLC  
Aurora Mills Architectural Salvage  
Ball & Ball Hardware  
Carlson's Barnwood Co.  
John F. Graney Metal Design, LLC  
Kayne & Son Custom Hardware  
Old House Parts Company  
Old Smithy Shop  
Richards-Wilcox, Inc.  
SA Baxter Architectural Hardware  
Steel Windows & Doors USA  
Wm. J. Rigby Co.

### Cabinet Hardware

Acorn Mfg.  
Al Bar-Wilmette Platers  
Architectural Products by Outwater, LLC  
Ball & Ball Hardware  
Brusso Hardware  
Crown City Hardware Co.  
Custom Service Hardware, Inc.  
E.R. Butler & Co.  
Gruppo Romi  
Guerin, P.E.  
Hamilton Sinkler  
House of Antique Hardware  
idh by St. Simons  
John F. Graney Metal Design, LLC  
Kayne & Son Custom Hardware  
King Architectural Metals  
LeMont Hardware  
Lowe Hardware  
Old Smithy Shop  
Pinch of the Past  
Rocky Mountain Hardware  
SA Baxter Architectural Hardware  
Steel Windows & Doors USA  
The Brass Center  
The Golden Lion  
The Nanz Company  
Whitesmith & Company  
Wm. J. Rigby Co.

### Door Hardware, Antique Original

Al Bar-Wilmette Platers  
Architectural Accents  
Architectural Antiques (MN)  
Architectural Antiques (PA)  
Architectural Antiques of Indianapolis  
Architectural Resource Center  
Architectural Salvage, Inc.  
Aurora Mills Architectural Salvage  
Ball & Ball Hardware  
Bathroom Machineries, DEA  
Brandt, Sylvan  
Brass Knob Architectural Antiques, The  
Crown City Hardware Co.  
Eron Johnson Antiques  
Historic Houseparts, Inc.  
House of Antique Hardware  
LeMont Hardware  
Metropolitan Artifacts  
Old House Parts Company  
Pinch of the Past  
Restoration Resources Inc.  
Richards-Wilcox, Inc.  
Southern Accents Architectural Antiques  
Steel Windows & Doors USA  
The Nanz Company  
Trustworth Studios  
Wm. J. Rigby Co.

### Door Hardware, Brass & Bronze

Al Bar-Wilmette Platers  
Architectural Resource Center  
Ball & Ball Hardware  
Brass Knob Architectural Antiques, The  
Crown City Hardware Co.  
E.R. Butler & Co.  
European Hardware & Finishes/  
Gerber Hinge Co.  
Gruppo Romi  
Guerin, P.E.  
Hamilton Sinkler  
House of Antique Hardware  
idh by St. Simons  
Kayne & Son Custom Hardware  
Old House Parts Company  
Phelps Company  
Rocky Mountain Hardware  
SA Baxter Architectural Hardware  
Steel Windows & Doors USA  
The Brass Center  
The Golden Lion  
The Nanz Company  
Wm. J. Rigby Co.

### Door Hardware, Cast Iron

Acorn Mfg.  
Al Bar-Wilmette Platers  
Architectural Resource Center  
Ball & Ball Hardware  
Crown City Hardware Co.  
European Hardware & Finishes/

Gerber Hinge Co.  
Gruppo Romi  
John Wright Company  
Old House Parts Company  
Pinch of the Past  
Steel Windows & Doors USA  
Whitesmith & Company  
Wm. J. Rigby Co.

### Door Hardware, Custom

Al Bar-Wilmette Platers  
Architectural Resource Center  
Ball & Ball Hardware  
Crown City Hardware Co.  
E.R. Butler & Co.  
European Hardware & Finishes/  
Gerber Hinge Co.  
Fabbri Creations  
Guerin, P.E.  
Hamilton Sinkler  
Hammerfest Forge  
Heritage Metalworks  
Kayne & Son Custom Hardware  
Lowe Hardware  
Old Smithy Shop  
Richards-Wilcox, Inc.  
SA Baxter Architectural Hardware  
Steel Windows & Doors USA  
The Golden Lion  
The Nanz Company  
Whitesmith & Company  
Wiemann Metalcraft

### Door Hardware, Glass

Al Bar-Wilmette Platers  
Ball & Ball Hardware  
Crown City Hardware Co.  
idh by St. Simons  
Old House Parts Company  
The Nanz Company  
Windsor One

### Door Hardware, Nickel

Al Bar-Wilmette Platers  
Ball & Ball Hardware  
Crown City Hardware Co.  
E.R. Butler & Co.  
European Hardware & Finishes/  
Gerber Hinge Co.  
Gruppo Romi  
Hamilton Sinkler  
idh by St. Simons  
Old House Parts Company  
SA Baxter Architectural Hardware  
The Nanz Company  
Wm. J. Rigby Co.

### Door Hardware, Porcelain

Al Bar-Wilmette Platers  
Ball & Ball Hardware  
Crown City Hardware Co.  
Old House Parts Company  
The Nanz Company

### Door Hardware, Reproduction Services

Acorn Mfg.  
Al Bar-Wilmette Platers  
Architectural Resource Center  
Ball & Ball Hardware  
Crown City Hardware Co.  
E.R. Butler & Co.  
Fabbri Creations  
Gruppo Romi  
Hamilton Sinkler  
Kayne & Son Custom Hardware  
Old Smithy Shop  
Richards-Wilcox, Inc.  
Rocky Mountain Hardware  
SA Baxter Architectural Hardware  
Steel Windows & Doors USA  
The Nanz Company

### Door Hardware, Standard Designs

Al Bar-Wilmette Platers  
Architectural Products by Outwater, LLC  
Ball & Ball Hardware  
Crown City Hardware Co.  
E.R. Butler & Co.  
Gruppo Romi  
Guerin, P.E.  
Hamilton Sinkler  
HeartWood Fine Windows & Doors  
House of Antique Hardware  
idh by St. Simons  
Kayne & Son Custom Hardware  
LeMont Hardware  
Lowe Hardware  
Old Smithy Shop  
Phelps Company  
Pinch of the Past  
Richards-Wilcox, Inc.  
SA Baxter Architectural Hardware  
Steel Windows & Doors USA  
The Golden Lion  
The Nanz Company

### Door Hardware, Wrought Iron

Acorn Mfg.  
Al Bar-Wilmette Platers  
Ball & Ball Hardware  
Crown City Hardware Co.

European Hardware & Finishes/  
Gerber Hinge Co.  
Gruppo Romi  
Guerin, P.E.  
Hammerfest Forge  
John F. Graney Metal Design, LLC  
Kayne & Son Custom Hardware  
King Architectural Metals  
Old House Parts Company  
Old Smithy Shop  
Pinch of the Past  
Richards-Wilcox, Inc.  
Seven Pines Forge  
Steel Windows & Doors USA  
Wiemann Metalcraft  
Wm. J. Rigby Co.

### Entryways, Metal

Historical Arts & Casting, Inc.  
Seekircher Steel Window Corp.  
Solar Innovations, Inc.  
Steel Windows & Doors USA  
Wiemann Metalcraft

### Entryways, Wood

Architectural Components, Inc.  
Artistic Doors & Windows  
Designer Doors  
Erik Wyckoff Artworks  
Grabill Windows & Doors  
Hahn's Woodworking Co., Inc.  
HeartWood Fine Windows & Doors  
Historic Doors  
idh by St. Simons  
Kolbe & Kolbe Millwork Co.  
Reilly Windows & Doors  
Somerset Door & Column Co.  
Weston Millwork Co.  
Woodstone Co.

(Furniture Hardware - See Section 1)

### Garage Doors, Out-Swing

Designer Doors  
Hahn's Woodworking Co., Inc.  
Historic Doors  
Steel Windows & Doors USA

### Garage Doors, Sectional

Designer Doors  
Hahn's Woodworking Co., Inc.  
Reilly Windows & Doors  
Steel Windows & Doors USA

### Garage Doors, Sliding

Designer Doors  
Hahn's Woodworking Co., Inc.  
Reilly Windows & Doors

(Gate Hardware - See Section 9 Glass,  
Antique Original - See Section 16)

### Glass, Architectural

Bendheim  
Windsor One  
(Glass, Art - See Art Glass in Section 1)

### Glass, Clear

Bendheim  
Steel Windows & Doors USA  
Windsor One

### Glass, Curved & Slumped

Bendheim  
Steel Windows & Doors USA

### Glass, Custom

Bendheim  
Grabill Windows & Doors  
Steel Windows & Doors USA

### Glass, Historical Replicas

Bendheim  
Steel Windows & Doors USA  
Windsor One

### Glass, Insulated

Steel Windows & Doors USA

### Hardware Restoration

Al Bar-Wilmette Platers  
Architectural Accents  
Ball & Ball Hardware  
Heritage Metalworks  
Kayne & Son Custom Hardware  
Old Smithy Shop  
Pinch of the Past  
Steel Windows & Doors USA  
Wm. J. Rigby Co.

### Metal Door Restoration

Historical Arts & Casting, Inc.  
idh by St. Simons  
John F. Graney Metal Design, LLC  
Seekircher Steel Window Corp.  
Steel Windows & Doors USA  
Wiemann Metalcraft

### Metal Doors, Aluminum

Arch Angle Window & Door  
Grabill Windows & Doors  
idh by St. Simons  
Solar Innovations, Inc.  
Steel Windows & Doors USA  
Wiemann Metalcraft

### Metal Doors, Bronze

Grabill Windows & Doors  
Heather & Little Limited

Historical Arts & Casting, Inc.  
John F. Graney Metal Design, LLC  
Steel Windows & Doors USA  
Wiemann Metalcraft

### Metal Doors, Custom

Arch Angle Window & Door  
Crittall Windows, Ltd.  
Grabill Windows & Doors  
Heather & Little Limited  
Historical Arts & Casting, Inc.  
John F. Graney Metal Design, LLC  
Solar Innovations, Inc.  
Steel Windows & Doors USA  
Wiemann Metalcraft

### Metal Doors, Steel

Crittall Windows, Ltd.  
John F. Graney Metal Design, LLC  
Seekircher Steel Window Corp.  
Steel Windows & Doors USA  
Wiemann Metalcraft

### Metal Window Restoration

Heather & Little Limited  
Historical Arts & Casting, Inc.  
Seekircher Steel Window Corp.  
Steel Windows & Doors USA

### Metal Windows, Aluminum

Arch Angle Window & Door  
Grabill Windows & Doors  
Mon-Ray, Inc.  
Solar Innovations, Inc.

### Metal Windows, Bronze

Grabill Windows & Doors  
Heather & Little Limited  
Historical Arts & Casting, Inc.  
Steel Windows & Doors USA

### Metal Windows, Custom

Crittall Windows, Ltd.  
Grabill Windows & Doors  
Historical Arts & Casting, Inc.  
John F. Graney Metal Design, LLC  
Solar Innovations, Inc.  
Steel Windows & Doors USA

### Metal Windows, Steel

Architectural Accents  
Crittall Windows, Ltd.  
Seekircher Steel Window Corp.  
Steel Windows & Doors USA

### Screen Doors, Metal

Arch Angle Window & Door  
Solar Innovations, Inc.  
Steel Windows & Doors USA

### Screen Doors, Wood

Architectural Components, Inc.  
Coppa Woodworking  
Grabill Windows & Doors  
Old House Parts Company  
Parrett Windows & Doors  
Pinch of the Past  
Reilly Windows & Doors  
Vintage Doors  
Vintage Woodworks  
Weston Millwork Co.  
Woodstone Co.

### Screens, Window

Allied Window, Inc.  
Architectural Components, Inc.  
Coppa Woodworking  
Grabill Windows & Doors  
Reilly Windows & Doors  
Solar Innovations, Inc.  
Weston Millwork Co.

### Shutter Hardware

Acorn Mfg.  
Architectural Accents  
Architectural Products by Outwater, LLC  
Ball & Ball Hardware  
Brandt, Sylvan  
Custom Shutter Company  
Designer Doors  
European Hardware & Finishes/  
Gerber Hinge Co.  
idh by St. Simons  
John F. Graney Metal Design, LLC  
John Wright Company  
Kayne & Son Custom Hardware  
Old Smithy Shop  
Pinch of the Past  
Rocky Mountain Hardware  
Shuttercraft, Inc.  
The Golden Lion  
Timberlane, Inc.  
Wm. J. Rigby Co.

### Shutters, Exterior

Brandt, Sylvan  
Chadsworth Columns  
Columns.com  
Custom Shutter Company  
Designer Doors  
European Hardware & Finishes/  
Gerber Hinge Co.  
Old House Parts Company  
Reilly Windows & Doors  
Shuttercraft, Inc.

Timberlane, Inc.  
Weston Millwork Co.

### Shutters, Interior

Custom Shutter Company  
European Hardware & Finishes/  
Gerber Hinge Co.  
Reilly Windows & Doors  
Shuttercraft, Inc.

### Storm Doors, Metal

Arch Angle Window & Door  
idh by St. Simons  
Steel Windows & Doors USA  
Wiemann Metalcraft

### Storm Doors, Wood

Architectural Components, Inc.  
Coppa Woodworking  
Grabill Windows & Doors  
idh by St. Simons  
Old House Parts Company  
Reilly Windows & Doors  
Vintage Doors  
Vintage Woodworks  
Weston Millwork Co.  
Woodstone Co.

### Storm Windows, Exterior

Allied Window, Inc.  
Arch Angle Window & Door  
Architectural Components, Inc.  
Coppa Woodworking  
Grabill Windows & Doors  
Indow  
Marvin Windows and Doors  
Mon-Ray, Inc.  
Old House Parts Company  
Reilly Windows & Doors  
Steel Windows & Doors USA  
Weston Millwork Co.

### Storm Windows, Interior

Allied Window, Inc.  
Arch Angle Window & Door  
Architectural Components, Inc.  
Cityproof Windows  
Climate Seal  
Coppa Woodworking  
Grabill Windows & Doors  
Indow  
Innerglass Window Systems  
Marvin Windows and Doors  
Mon-Ray, Inc.  
Reilly Windows & Doors  
Steel Windows & Doors USA

### Window Hardware, Balance Systems

Architectural Resource Center  
Crown City Hardware Co.  
HeartWood Fine Windows & Doors  
Old House Parts Company  
Pinch of the Past

### Window Hardware, Custom

Architectural Resource Center  
Ball & Ball Hardware  
Crown City Hardware Co.  
E.R. Butler & Co.  
Gruppo Romi  
Guerin, P.E.  
Hamilton Sinkler  
Heritage Metalworks  
Kayne & Son Custom Hardware  
Lowe Hardware  
Rocky Mountain Hardware  
The Brass Center  
The Nanz Company  
Whitesmith & Company

### Window Hardware, Sash Chain

Architectural Resource Center  
Crown City Hardware Co.  
Phelps Company

### Window Hardware, Sash Lifts

Architectural Resource Center  
Ball & Ball Hardware  
Crown City Hardware Co.  
E.R. Butler & Co.  
Guerin, P.E.  
House of Antique Hardware  
idh by St. Simons  
Old House Parts Company  
Phelps Company  
Pinch of the Past  
Rocky Mountain Hardware  
The Golden Lion  
The Nanz Company  
Wm. J. Rigby Co.

### Window Hardware, Sash Locks

Architectural Resource Center  
Ball & Ball Hardware  
Crown City Hardware Co.  
E.R. Butler & Co.  
European Hardware & Finishes/  
Gerber Hinge Co.  
House of Antique Hardware  
idh by St. Simons  
Kayne & Son Custom Hardware  
Old House Parts Company  
Phelps Company  
Pinch of the Past



Rocky Mountain Hardware  
SRS Hardware  
The Brass Center  
The Golden Lion  
The Nanz Company  
Wm. J. Rigby Co.

**Window Hardware, Sash Pulleys**  
Architectural Resource Center  
Crown City Hardware Co.  
Old House Parts Company  
Phelps Company  
SRS Hardware  
Wm. J. Rigby Co.

**Window Hardware, Sash Weights**  
Architectural Resource Center  
Crown City Hardware Co.  
Phelps Company  
Pinch of the Past

**Window Hardware, Standard Designs**  
Architectural Resource Center  
Ball & Ball Hardware  
Crown City Hardware Co.  
E.R. Butler & Co.  
Gruppo Romi  
Guerin, P.E.  
John Wright Company  
Phelps Company  
Pinch of the Past  
SA Baxter Architectural Hardware  
Steel Windows & Doors USA  
The Brass Center  
The Golden Lion  
The Nanz Company

**Window Restoration Materials**  
Pinch of the Past

*(Window Restoration Services - See Metal Windows; Wood Windows)*  
*(Window Treatments - See Section 1)*

**Window Trim, Metal**  
Steel Windows & Doors USA

**Window Trim, Polymer**  
Andersen Windows and Doors  
Spectis Moulders, Inc.

**Window Trim, Wood**  
Grabill Windows & Doors  
Reilly Windows & Doors  
Weston Millwork Co.  
Windsor One

**Wood Door Restoration**  
Architectural Components, Inc.  
Carlson's Barnwood Co.  
Pinch of the Past

**Wood Doors, Custom**  
Andersen Windows and Doors  
Architectural Antiques (MN)  
Architectural Components, Inc.  
Artistic Doors & Windows  
Belisle Ancestral Doors and Windows  
Brandt, Sylvan  
Erik Wyckoff Artworks  
Eron Johnson Antiques  
Grabill Windows & Doors  
Hahn's Woodworking Co., Inc.  
Historic Doors  
Hull Historical Millwork  
Illingworth Millwork, LLC  
Kolbe & Kolbe Millwork Co.  
Marvin Windows and Doors  
Metropolitan Artifacts  
Parrett Windows & Doors  
Pella Windows and Doors  
Reclaimed Wisconsin  
Reilly Windows & Doors  
Somerset Door & Column Co.  
Stanton Woodworks  
Tischler und Sohn  
Vintage Doors  
Weston Millwork Co.  
Wood Window Workshop  
Woodstone Co.  
Zeluck Windows and Doors

**Wood Doors, Exterior**  
Architectural Components, Inc.  
Artistic Doors & Windows  
Brandt, Sylvan  
Designer Doors  
Erik Wyckoff Artworks  
Grabill Windows & Doors  
Hahn's Woodworking Co., Inc.  
HeartWood Fine Windows & Doors  
Historic Doors  
Hull Historical Millwork  
Kolbe & Kolbe Millwork Co.  
Marvin Windows and Doors  
Parrett Windows & Doors  
Pella Windows and Doors  
Reilly Windows & Doors  
Somerset Door & Column Co.  
Stanton Woodworks  
Tischler und Sohn  
Vintage Doors  
Weston Millwork Co.  
Wood Window Workshop

Woodstone Co.  
Zeluck Windows and Doors

**Wood Doors, Historical Replicas**  
Architectural Components, Inc.  
Artistic Doors & Windows  
Brandt, Sylvan  
Designer Doors  
Grabill Windows & Doors  
Hahn's Woodworking Co., Inc.  
Historic Doors  
Hull Historical Millwork  
Kolbe & Kolbe Millwork Co.  
Marvin Windows and Doors  
Parrett Windows & Doors  
Reilly Windows & Doors  
Somerset Door & Column Co.  
Stanton Woodworks  
Weston Millwork Co.  
Wood Window Workshop  
Woodstone Co.

**Wood Doors, Interior**  
Architectural Components, Inc.  
Artistic Doors & Windows  
Brandt, Sylvan  
Erik Wyckoff Artworks  
Grabill Windows & Doors  
HeartWood Fine Windows & Doors  
Historic Doors  
Hull Historical Millwork  
Marvin Windows and Doors  
Parrett Windows & Doors  
Reilly Windows & Doors  
Somerset Door & Column Co.  
Stanton Woodworks  
Tischler und Sohn  
Vintage Doors  
Weston Millwork Co.  
Wood Window Workshop  
Woodstone Co.  
Zeluck Windows and Doors

**Wood Doors, Standard Designs**  
Andersen Windows and Doors  
Belisle Ancestral Doors and Windows  
Grabill Windows & Doors  
Historic Doors  
Pella Windows and Doors  
Somerset Door & Column Co.  
Tischler und Sohn  
Weston Millwork Co.  
Zeluck Windows and Doors

**Wood Doors, Stile & Rail**  
Architectural Components, Inc.  
Artistic Doors & Windows  
Designer Doors  
Grabill Windows & Doors  
Hahn's Woodworking Co., Inc.  
Historic Doors  
Pella Windows and Doors  
Reilly Windows & Doors  
Somerset Door & Column Co.  
Weston Millwork Co.  
Wood Window Workshop  
Woodstone Co.  
Zeluck Windows and Doors

**Wood Windows, Custom**  
Andersen Windows and Doors  
Architectural Components, Inc.  
Artistic Doors & Windows  
Belisle Ancestral Doors and Windows  
Grabill Windows & Doors  
Hull Historical Millwork  
Illingworth Millwork, LLC  
Kolbe & Kolbe Millwork Co.  
Marvin Windows and Doors  
Parrett Windows & Doors  
Pella Windows and Doors  
Reilly Windows & Doors  
Tischler und Sohn  
Weston Millwork Co.  
Wood Window Workshop  
Woodstone Co.  
Zeluck Windows and Doors

**Wood Windows, Historical Replicas**  
Architectural Components, Inc.  
Artistic Doors & Windows  
Grabill Windows & Doors  
Hull Historical Millwork  
Kolbe & Kolbe Millwork Co.  
Marvin Windows and Doors  
Parrett Windows & Doors  
Reilly Windows & Doors  
Weston Millwork Co.  
Wood Window Workshop  
Woodstone Co.  
Zeluck Windows and Doors

**Wood Windows, Metal Clad**  
Grabill Windows & Doors  
Kolbe & Kolbe Millwork Co.  
Marvin Windows and Doors

Parrett Windows & Doors  
Pella Windows and Doors

**Wood Windows, Polymer Clad**  
Andersen Windows and Doors

**Wood Windows, Premium Grade**  
Artistic Doors & Windows  
Grabill Windows & Doors  
Parrett Windows & Doors  
Pella Windows and Doors  
Reilly Windows & Doors  
Weston Millwork Co.

**Wood Windows, Special Shapes**  
Andersen Windows and Doors  
Architectural Components, Inc.  
Artistic Doors & Windows  
Grabill Windows & Doors  
Kolbe & Kolbe Millwork Co.  
Marvin Windows and Doors  
Parrett Windows & Doors  
Pella Windows and Doors  
Reilly Windows & Doors  
Weston Millwork Co.  
Wood Window Workshop  
Woodstone Co.  
Zeluck Windows and Doors

**Wood Windows, Standard Designs**  
Andersen Windows and Doors  
Belisle Ancestral Doors and Windows  
Eron Johnson Antiques  
Grabill Windows & Doors  
HeartWood Fine Windows & Doors  
Kolbe & Kolbe Millwork Co.  
Marvin Windows and Doors  
Pella Windows and Doors  
Seekircher Steel Window Corp.  
Tischler und Sohn  
Weston Millwork Co.  
Zeluck Windows and Doors

## SECTION 5: ELEVATORS, LIFTS & DUMBWAITERS

**Dumbwaiters, Electric**  
Auton Motorized Systems  
Elevation Innovation Inc  
Inclinator Co. of America  
Waupaca Elevator Co., Inc.

**Dumbwaiters, Manual**  
Miller Mfg., Inc.

**Elevator Cabs, Antique Original**  
Architectural Accents  
Architectural Antiques (MN)

**Elevator Cabs, Historical Replicas**  
Federal Elevator  
Inclinator Co. of America  
John F. Graney Metal Design, LLC

**Elevators, Cable**  
Federal Elevator  
Inclinator Co. of America  
Waupaca Elevator Co., Inc.

**Elevators, Hydraulic**  
Waupaca Elevator Co., Inc.

**Lifts**  
Auton Motorized Systems  
Federal Elevator  
Inclinator Co. of America

**Lifts, Stair**  
Federal Elevator  
Inclinator Co. of America

**Lifts, Wheelchair**  
Federal Elevator  
Inclinator Co. of America

## SECTION 6: EXTERIOR ELEMENTS, ORNAMENT, FINISHES & SIDING

**Balustrades, Cast Metal**  
Historical Arts & Casting, Inc.  
John F. Graney Metal Design, LLC  
Wiemann Metalcraft

**Balustrades, Cast Stone**  
Haddonstone (USA), Ltd.

**Balustrades, Fabricated Metal**  
Heather & Little Limited  
John F. Graney Metal Design, LLC  
Omametics Manufacturing, LLC  
Wiemann Metalcraft

**Balustrades, Fabricated Stone**  
Barbara Tattersfield Design, Inc.  
Old World Stone Ltd.

**Balustrades, Fiberglass**  
Columns.com

**Balustrades, Polymer**  
Architectural Products by Outwater, LLC  
Columns.com  
Goodwin Associates  
Worthington Millwork

**Balustrades, Thin-Shell Composites**  
Architectural Products by Outwater, LLC  
Columns.com  
Goodwin Associates

**Balustrades, Wood**  
Old House Parts Company  
Restoration Resources Inc.  
*(Bird- & Pest-Control Products - See Section 15)*

**Brackets, Composite**  
Architectural Products by Outwater, LLC  
Decorators Supply Corp.

**Brackets, Polymer**  
Worthington Millwork

**Brackets, Wood**  
Agrell Architectural Carving, Ltd.  
Architectural Products by Outwater, LLC  
Aurora Mills Architectural Salvage  
Brass Knob Architectural Antiques, The  
Decorators Supply Corp.  
Khechayan's Carvings & Tools, LLC  
Pinch of the Past  
Vintage Woodworks  
Wilbur, Frederick - Woodcarver

**Cast-Stone Exterior Elements**  
Haddonstone (USA), Ltd.

**Cast-Stone Exterior Ornament**  
Brass Knob Architectural Antiques, The  
Cast Designs & Supply  
Haddonstone (USA), Ltd.

**Decking, Rot-Resistant Wood**  
Bear Creek Lumber  
Foster Wood Products

**Exterior Carved Ornament**  
Decorators Supply Corp.  
Gerald Siciliano Studio Design Associates  
Khechayan's Carvings & Tools, LLC  
Wilbur, Frederick - Woodcarver

**Exterior Cornices, Cast Stone**  
Cast Designs & Supply  
Haddonstone (USA), Ltd.

**Exterior Cornices, Fabricated Stone**  
Old World Stone Ltd.

**Exterior Cornices, Fiberglass**  
Decorators Supply Corp.

**Exterior Cornices, Sheet Metal**  
Heather & Little Limited  
NIKO Contracting Co., Inc.  
Omametics Manufacturing, LLC  
W.F. Norman Corp.

**Exterior Cornices, Wood**  
Agrell Architectural Carving, Ltd.

**Exterior Molded Ornament**  
Architectural Products by Outwater, LLC  
Cast Designs & Supply  
Columns.com  
Decorators Supply Corp.  
Goodwin Associates  
Haddonstone (USA), Ltd.

**Exterior Molded Ornament, Custom Casting**  
Abatron, Inc.  
Cast Designs & Supply  
Columns.com  
Decorators Supply Corp.  
Goodwin Associates  
Haddonstone (USA), Ltd.

**Exterior Molded Ornament, Custom Models & Moldmaking**  
Abatron, Inc.  
Columns.com

**Exterior Polymer Millwork**  
Architectural Products by Outwater, LLC  
Columns.com  
Decorators Supply Corp.  
Spectis Moulders, Inc.  
Windsor One

**Fiberglass Architectural Elements**  
Columns.com

**Fiberglass, Custom**  
Columns.com

**Gilding Services, Exterior**  
Pinch of the Past

**Paint Color Consulting**  
Lynne Rutter Murals & Decorative Painting

**Paint Strippers, Exterior**  
*(See also Masonry Paint Strippers in Section 17)*  
Triple-S Chemical Products, Inc.

**Paints, Exterior**  
Old Fashioned Milk Paint Co., The

**Porch Parts, Polymer**  
Architectural Products by Outwater, LLC  
Worthington Millwork

**Porch Parts, Wood**  
Carlson's Barnwood Co.  
Chadsworth Columns  
Foster Wood Products  
MWT Custom Wood Working, LLC  
Passaic Millwork  
Vintage Woodworks  
Windsor One

Worthington Millwork

**Siding, Clapboard**  
Foster Wood Products

**Siding, Shingles**  
Bear Creek Lumber

**Siding, Wood Substitutes**  
W.F. Norman Corp.

## SECTION 7: FLOORING

**Non-Wood Flooring, Mosaic**  
Heritage Tile  
Subway Ceramics

**Non-Wood Flooring, Stone**  
Architectural Products by Outwater, LLC  
M. Teixeira Soapstone  
Monarch Stone International

**Non-Wood Flooring, Tile**  
American Restoration Tile, Inc.  
Architectural Products by Outwater, LLC  
Carreaux du Nord  
Heritage Tile  
Subway Ceramics  
Tile Source, Inc.

**Wood Flooring, Antique**  
Architectural Accents  
Architectural Timber & Millwork  
Aurora Mills Architectural Salvage  
Brandt, Sylvan  
Carlson's Barnwood Co.  
Chestnut Specialists, Inc.  
Craftsman Lumber Co.  
Eron Johnson Antiques  
Foster Wood Products  
Goodwin Company  
Heritage Wide Plank Flooring  
Historic Houseparts, Inc.  
Housatonic Hardwoods, Inc.  
Old House Parts Company  
Pinch of the Past  
Reclaimed Wisconsin  
Restoration Resources Inc.  
Southern Accents Architectural Antiques  
The Building Reclaimers

**Wood Flooring, Hardwood Strip**  
Bear Creek Lumber  
Craftsman Lumber Co.  
Foster Wood Products  
Goodwin Company

**Wood Flooring, Laminate**  
Goodwin Company

**Wood Flooring, Parquet**  
Heritage Wide Plank Flooring

**Wood Flooring, Random Width**  
Architectural Timber & Millwork  
Bear Creek Lumber  
Brandt, Sylvan  
Carlson's Barnwood Co.  
Goodwin Company  
Heritage Wide Plank Flooring  
Hochstetler Milling, Ltd.  
Housatonic Hardwoods, Inc.  
WidePineFlooring.com

**Wood Flooring, Wide Board**  
Architectural Timber & Millwork  
Bear Creek Lumber  
Carlson's Barnwood Co.  
Chestnut Specialists, Inc.  
Goodwin Company  
Heritage Wide Plank Flooring  
Housatonic Hardwoods, Inc.  
Old House Parts Company  
South County Post & Beam  
WidePineFlooring.com

## SECTION 8: INTERIOR ELEMENTS, ORNAMENT & FINISHES

**Brackets, Plaster**  
Architectural Products by Outwater, LLC  
Cast Designs & Supply  
Decorators Supply Corp.  
Foster Reeve & Associates, Inc.

**Brackets, Polymer**  
Architectural Products by Outwater, LLC  
Decorators Supply Corp.  
Entol Industries, Inc.  
Goodwin Associates  
Spectis Moulders, Inc.

**Brackets, Polymer-Modified Gypsum**  
Entol Industries, Inc.  
Goodwin Associates

**Brackets, Wood**  
Architectural Products by Outwater, LLC  
Decorators Supply Corp.  
Goodwin Associates  
Khechayan's Carvings & Tools, LLC  
Pinch of the Past  
Wilbur, Frederick - Woodcarver

**Cast-Stone Interior Elements**  
Architectural Accents  
Columns.com



Haddonstone (USA), Ltd.

**Cast-Stone Interior Ornament**

Cast Designs & Supply  
Haddonstone (USA), Ltd.  
Casting, Custom - See Interior Molded Ornament, Custom Casting

**Ceiling Domes**

Architectural Products by Outwater, LLC  
Cast Designs & Supply  
Enkeboll Designs

**Ceiling Medallions**

Architectural Products by Outwater, LLC  
Brass Knob Architectural Antiques,The  
Cast Designs & Supply  
Columns.com  
Decorators Supply Corp.  
Enkeboll Designs  
Foster Reeve & Associates, Inc.  
Goodwin Associates  
Pinch of the Past  
Spectis Moulders, Inc.

**Ceilings, Ornamental, Fiberglass**

Entol Industries, Inc.

**Ceilings, Ornamental, Gypsum**

Cast Designs & Supply  
Decorators Supply Corp.  
Foster Reeve & Associates, Inc.  
Palladio Mouldings

**Ceilings, Ornamental, Metal**

American Tin Ceiling Co.  
Architectural Products by Outwater, LLC  
Brian Greer's Tin Ceilings  
Carlson's Barnwood Co.  
Chelsea Decorative Metal Co.  
Classic Ceilings  
MetalCeilingExpress  
NIKO Contracting Co., Inc.  
Shanker Industries  
W.F. Norman Corp.

**Ceilings, Ornamental, Plaster**

Cast Designs & Supply  
Decorators Supply Corp.  
Foster Reeve & Associates, Inc.  
Palladio Mouldings

**Ceilings, Ornamental, Polymer**

Architectural Products by Outwater, LLC  
Classic Ceilings  
Decorators Supply Corp.  
Entol Industries, Inc.  
Goodwin Associates

**Ceilings, Ornamental, Polymer-Modified Gypsum**

Cast Designs & Supply  
Entol Industries, Inc.  
Goodwin Associates

**Ceilings, Ornamental, Wood**

Agrell Architectural Carving, Ltd.  
Decorators Supply Corp.  
Enkeboll Designs  
Wilbur, Frederick - Woodcarver

**Ceramic Tile, Antique**

Architectural Accents  
Historic Houseparts, Inc.  
Pinch of the Past

**Ceramic Tile, Custom Duplication**

American Restoration Tile, Inc.  
L'Esperance Tile Works

**Ceramic Tile, Embossed**

Carreaux du Nord  
L'Esperance Tile Works  
Tile Source, Inc.

**Ceramic Tile, Encaustic**

American Restoration Tile, Inc.  
L'Esperance Tile Works  
No 9 Studio UK  
Tile Source, Inc.

*(Ceramic Tile, Exterior Paving - See Pavers, Ceramic, in Section 9)*

**Ceramic Tile, Fireplace**

Carreaux du Nord  
L'Esperance Tile Works  
No 9 Studio UK  
Tile Source, Inc.

*(Ceramic Tile, Flooring - See Non-Wood Flooring, Tile, in Section 7)*

**Ceramic Tile, Geometrics & Mosaic - See also Mosaics in Section 1**

Heritage Tile  
No 9 Studio UK  
Subway Ceramics  
Tile Source, Inc.

**Ceramic Tile, Hand Painted**

No 9 Studio UK  
Tile Source, Inc.

**Ceramic Tile, Historic Patterns**

Carreaux du Nord  
Heritage Tile  
L'Esperance Tile Works  
Subway Ceramics  
Tile Source, Inc.

**Ceramic Tile, Pool & Fountain**

L'Esperance Tile Works  
No 9 Studio UK

**Comice Moldings, Composites**

Architectural Products by Outwater, LLC  
Decorators Supply Corp.

**Comice Moldings, Gypsum**

Cast Designs & Supply  
Decorators Supply Corp.  
Foster Reeve & Associates, Inc.  
Palladio Mouldings

**Comice Moldings, Plaster**

Decorators Supply Corp.  
Foster Reeve & Associates, Inc.  
Palladio Mouldings

**Comice Moldings, Polymer**

Architectural Products by Outwater, LLC  
Goodwin Associates  
Worthington Millwork

**Comice Moldings, Polymer-Modified Gypsum**

Cast Designs & Supply  
Goodwin Associates

**Comice Moldings, Wood**

Agrell Architectural Carving, Ltd.  
Architectural Products by Outwater, LLC  
Decorators Supply Corp.  
Enkeboll Designs  
Heritage Wide Plank Flooring  
Illingworth Millwork, LLC  
Klise Mfg. Co.  
Wilbur, Frederick - Woodcarver  
Windsor One

**Decorative Painting Supplies - See also Paints, Interior**

Buon Fresco

*(Decorative Painting, Classes & Courses - See Education, Training & Workshops, in Section 14)*

**Decorative Painting, Faux Finishes**

Buon Fresco  
EverGreene Architectural Arts, Inc.  
Lynne Rutter Murals & Decorative Painting

**Decorative Painting, Graining**

Buon Fresco  
EverGreene Architectural Arts, Inc.  
Lynne Rutter Murals & Decorative Painting

**Decorative Painting, Marbleizing**

Buon Fresco  
EverGreene Architectural Arts, Inc.  
Lynne Rutter Murals & Decorative Painting

*(Decorative Painting, Murals- See Murals in Section 1)*

**Decorative Painting, Stenciling**

Buon Fresco  
EverGreene Architectural Arts, Inc.  
Lynne Rutter Murals & Decorative Painting

**Gilding Services, Interior**

Buon Fresco  
Lynne Rutter Murals & Decorative Painting

**Gilding Supplies - See also Gilding Supplies in Section 6**

Buon Fresco

*(Grilles, Metal - See Section 12)*

*(Grilles, Wood - See Section 20)*

**Interior Molded Ornament**

Abatron, Inc.  
Architectural Accents  
Architectural Products by Outwater, LLC  
Cast Designs & Supply  
Chadsworth Columns  
Classic Ceilings  
Columns.com  
Decorators Supply Corp.  
Entol Industries, Inc.  
Foster Reeve & Associates, Inc.  
Goodwin Associates  
White River Hardwoods-Woodworks  
Worthington Millwork

**Interior Molded Ornament, Custom Casting**

Abatron, Inc.  
Cast Designs & Supply  
Chadsworth Columns  
Decorators Supply Corp.  
Entol Industries, Inc.  
Foster Reeve & Associates, Inc.  
Goodwin Associates  
Pinch of the Past

**Interior Molded Ornament, Custom Models & Moldmaking**

Abatron, Inc.  
Cast Designs & Supply  
Chadsworth Columns  
Decorators Supply Corp.  
Palladio Mouldings

*(Lincrusta - See Wallcoverings, Lincrusta)*

**Moldings, Plaster**

Cast Designs & Supply  
Decorators Supply Corp.

Foster Reeve & Associates, Inc.

Palladio Mouldings

**Moldings, Polymer**

Architectural Products by Outwater, LLC  
Chadsworth Columns  
Classic Ceilings  
Columns.com  
Entol Industries, Inc.  
Goodwin Associates

*(Moldings, Wood - See Section 20)*

*(Moldmaking Materials - See Interior Molded Ornament, Custom Models & Moldmaking*

*Mosaics - See Section 1)*

**Paint Strippers, Interior**

Pinch of the Past

*(Paint Strippers, Masonry - See Masonry Paint Strippers in Section 17)*

*Painting Conservation - See Conservation Services, Art, in Section 14)*

**Paints, Interior**

Buon Fresco  
Old Fashioned Milk Paint Co., The

*(Plaster Ornament - See Interior Molded Ornament)*

**Plaster**

Buon Fresco  
Cast Designs & Supply

**Plaster Patching Materials**

Cast Designs & Supply Plaster,

*(Casting - See Interior Molded Ornament, Custom Casting*

*Plaster, Venetian - See Venetian Plaster; Registers, Metal - See Section 12; Registers, Wood - See Section 20)*

**Scagliola**

EverGreene Architectural Arts, Inc.  
Foster Reeve & Associates, Inc.  
*(Tile - See Ceramic Tile)*

**Venetian Plaster**

Buon Fresco

**Wallcoverings, Anaglypta**

Architectural Products by Outwater, LLC

**Wallcoverings, Historical Reproductions**

Mason and Wolf  
Trustworth Studios

**Wallcoverings, Lincrusta**

Architectural Products by Outwater, LLC

**Wallcoverings, Traditional Adaptations**

Mason and Wolf  
Trustworth Studios

**Wallpaper, Borders & Panels**

Mason and Wolf  
Trustworth Studios

**Wallpaper, Custom**

EverGreene Architectural Arts, Inc.  
Mason and Wolf

**Wallpaper, Historical Reproductions**

Mason and Wolf  
Trustworth Studios

**Wallpaper, Room Sets & Suites**

Mason and Wolf

**Wallpaper, Traditional Adaptations**

Mason and Wolf

*(Window Treatments - See Section 1)*

**SECTION 9: LANDSCAPE & GARDEN SPECIALTIES**

**Arbors**

Architectural Products by Outwater, LLC  
Chadsworth Columns  
Columns.com  
Fine Architectural Metalsmiths  
Hugh Lofting Timber Framing, Inc.  
John F. Graney Metal Design, LLC  
Robinson Iron Corp.  
Steptoe & Wife Antiques, Ltd.  
Walpole Outdoors  
Wiemann Metalcraft

**Benches**

Haddonstone (USA), Ltd.  
Herwig Lighting  
Historical Arts & Casting, Inc.  
John F. Graney Metal Design, LLC  
Restoration Resources Inc.  
Robinson Iron Corp.  
Walpole Outdoors  
Wiemann Metalcraft

**Bridges, Ornamental**

Historical Arts & Casting, Inc.  
Hugh Lofting Timber Framing, Inc.  
John F. Graney Metal Design, LLC  
Steptoe & Wife Antiques, Ltd.  
Walpole Outdoors  
Wiemann Metalcraft

*(Cascades - See Waterfalls & Cascades; Cast-Stone Ornament - See Cast-Stone Exterior Ornament in Section 6)*

**Curbing & Edging**

Monarch Stone International  
Pinch of the Past  
Rhodes Architectural Stone

**Fencing, Antique Original**

Architectural Accents  
Architectural Antiques (MN)  
Architectural Antiques of Indianapolis  
Architectural Salvage, Inc.  
Aurora Mills Architectural Salvage  
Carlson's Barnwood Co.  
Eron Johnson Antiques  
Historic Houseparts, Inc.  
Metropolitan Artifacts  
Old House Parts Company  
Pinch of the Past  
Restoration Resources Inc.  
Southern Accents Architectural Antiques

**Fencing, Metal**

Bill's Custom Metal Fabrications  
Compass Ironworks  
Custom Ornamental Iron Works  
Fine Architectural Metalsmiths  
Herwig Lighting  
Historical Arts & Casting, Inc.  
Robinson Iron Corp.  
Schwartz's Forge & Metalworks  
Wiemann Metalcraft

**Fencing, Wood**

Bear Creek Lumber  
Walpole Outdoors

**Flagpoles**

idh by St. Simons

**Fountains, Drinking**

Robinson Iron Corp.

**Fountains, Freestanding**

Architectural Accents  
Haddonstone (USA), Ltd.  
Historical Arts & Casting, Inc.  
No 9 Studio UK  
Robinson Iron Corp.

**Fountains, Pool**

Haddonstone (USA), Ltd.  
No 9 Studio UK  
Robinson Iron Corp.

**Fountains, Sculptural**

Barbara Tattersfield Design, Inc.  
Gerald Siciliano Studio Design Associates  
Haddonstone (USA), Ltd.  
Hunt Studios  
No 9 Studio UK  
Robinson Iron Corp.

**Fountains, Tiered**

Haddonstone (USA), Ltd.  
Historical Arts & Casting, Inc.  
No 9 Studio UK  
Robinson Iron Corp.

**Fountains, Wall**

Architectural Accents  
Haddonstone (USA), Ltd.  
No 9 Studio UK  
Robinson Iron Corp.

**Garden Furnishings**

Bill's Custom Metal Fabrications  
Fifthroom.com  
Haddonstone (USA), Ltd.  
Herwig Lighting  
John F. Graney Metal Design, LLC  
No 9 Studio UK  
Nostalgic Porch Swings Co., LLC  
Walpole Outdoors  
Wiemann Metalcraft

**Garden Ornament**

Architectural Accents  
Architectural Products by Outwater, LLC  
Barbara Tattersfield Design, Inc.  
Brass Knob Architectural Antiques,The  
Eron Johnson Antiques  
Haddonstone (USA), Ltd.  
John Wright Company  
No 9 Studio UK  
Old House Parts Company  
Pinch of the Past  
Robinson Iron Corp.  
Schwartz's Forge & Metalworks, Inc.  
Walpole Outdoors  
Wiemann Metalcraft

**Gate Hardware**

Acorn Mfg.  
Architectural Products by Outwater, LLC  
Ball & Ball Hardware  
Fabbri Creations  
Gruppo Romi  
Heritage Metalworks  
John F. Graney Metal Design, LLC  
Kayne & Son Custom Hardware  
Old Smithy Shop  
Pinch of the Past  
Richards-Wilcox, Inc.

Wiemann Metalcraft

**Gates, Antique Original**

Architectural Accents  
Architectural Antiques (MN)  
Aurora Mills Architectural Salvage  
Brass Knob Architectural Antiques, The  
Eron Johnson Antiques  
Historic Houseparts, Inc.  
Metropolitan Artifacts  
Old House Parts Company  
Pinch of the Past  
Restoration Resources Inc.  
Southern Accents Architectural Antiques

**Gates, Metal**

Bill's Custom Metal Fabrications  
Compass Ironworks  
Custom Ornamental Iron Works  
Design Associates, Inc.  
Fine Architectural Metalsmiths  
Flaherty Iron Works, Inc.  
Hammerfest Forge  
Herwig Lighting  
Historical Arts & Casting, Inc.  
King Architectural Metals  
Robinson Iron Corp.  
Schwartz's Forge & Metalworks, Inc.  
Steptoe & Wife Antiques, Ltd.  
Wiemann Metalcraft

**Gates, Wood**

Design Associates, Inc.  
Designer Doors  
Walpole Outdoors

*(Gazebos - See Section 3)*

*(Greenhouses - See Section 3)*

**Landscape Stone**

Haddonstone (USA), Ltd.  
Monarch Stone International  
Old World Stone Ltd.

**Lattice & Trellage**

Architectural Products by Outwater, LLC  
Wiemann Metalcraft

*(Lighting, Landscape & Garden - See Exterior Lighting, Garden, and Exterior Lighting, Landscape, in Section 10)*

**Mailboxes, Post Mounted**

Custom Home & Commercial  
Accessories  
EJMcopper Inc.  
King Architectural Metals  
Robinson Iron Corp.  
Walpole Outdoors  
Wiemann Metalcraft

**Mailboxes, Wall Mounted**

Custom Home & Commercial  
Accessories  
idh by St. Simons  
King Architectural Metals  
Old House Parts Company  
Walpole Outdoors

**Pavers, Brick**

Belden Brick Co., The  
Gavin Historical Bricks, Inc.  
Monarch Stone International  
Old Carolina Brick Co.  
Pine Hall Brick Co.

**Pavers, Ceramic**

Pine Hall Brick Co.  
Tile Source, Inc.

**Pavers, Engraved**

Pine Hall Brick Co.

**Pavers, Stone**

Architectural Accents  
Monarch Stone International  
Rhodes Architectural Stone

**Pergolas**

Chadsworth Columns  
Columns.com  
Fine Architectural Metalsmiths  
Haddonstone (USA), Ltd.  
Historical Arts & Casting, Inc.  
Hugh Lofting Timber Framing, Inc.  
Walpole Outdoors  
Wiemann Metalcraft

**Planters & Ums**

Architectural Accents  
Chesney's  
Fifthroom.com  
Haddonstone (USA), Ltd.  
Historical Arts & Casting, Inc.  
Hunt Studios  
John F. Graney Metal Design, LLC  
John Wright Company  
Old House Parts Company  
Rhodes Architectural Stone  
Robinson Iron Corp.  
Walpole Outdoors

*(Plaques - See Signage)*

*(Sculpture - See Section 1)*

**Signage**

Cape Cod Weathervane Company  
Custom Home & Commercial



Accessories  
Hervig Lighting  
idh by St. Simons  
Old House Parts Company  
Seven Pines Forge  
Walpole Outdoors  
Wiemann Metalcraft

**Sundials**  
Haddonstone (USA), Ltd.  
Hunt Studios  
John F. Graney Metal Design, LLC  
Pinch of the Past

**Topiary Frames**  
John F. Graney Metal Design, LLC  
Walpole Outdoors

*(Trash/Ash Receptacles - See Waste Containers)*  
*Trellage - See Lattice & Treillage*  
*Urns - See Planters & Urns*

## SECTION 10: LIGHTING & ELECTRICAL

**Candles, Electric**  
Coppersmythe, Josiah R.  
Lantern Masters, Inc.

**Exterior Lighting Restoration**  
Authentic Designs  
Ball & Ball Lighting  
Customlightstyles.com  
Fine Architectural Metalsmiths  
Historical Arts & Casting, Inc.  
John F. Graney Metal Design, LLC  
Lantern Masters, Inc.  
Newstamp Lighting Co.  
Period Lighting Fixtures, Inc.  
Pinch of the Past  
St. Louis Antique Lighting Co.  
Wiemann Metalcraft

**Exterior Lighting, Antique Original**  
Architectural Accents  
Aurora Mills Architectural Salvage  
Ball & Ball Lighting  
Brass Knob Architectural Antiques, The  
C. Neri Antiques  
Historic Houseparts, Inc.  
Lantern Masters, Inc.  
Old House Parts Company  
Remains Lighting  
Restoration Resources Inc.

**Exterior Lighting, Architectural Accent & Special Effect**  
Authentic Designs  
Coppersmythe, Josiah R.  
Customlightstyles.com  
Heritage Metalworks  
Lantern Masters, Inc.  
Wiemann Metalcraft

**Exterior Lighting, Building Mounted**  
Authentic Designs  
Ball & Ball Lighting  
Bevolo Gas & Electric Lights  
Coppersmythe, Josiah R.  
Customlightstyles.com  
Deep Landing Workshop  
Fine Architectural Metalsmiths  
Lantern Masters, Inc.  
Newstamp Lighting Co.  
Period Lighting Fixtures, Inc.  
Scofield Lighting  
Steven Handelman Studios  
Troy Lighting  
Wiemann Metalcraft

**Exterior Lighting, Custom**  
Al Bar-Wilmette Platers  
Arroyo Craftsman  
Authentic Designs  
Ball & Ball Lighting  
Bevolo Gas & Electric Lights  
Coppersmythe, Josiah R.  
Crenshaw Lighting  
Customlightstyles.com  
Deep Landing Workshop  
Fine Architectural Metalsmiths  
Heritage Metalworks  
Hervig Lighting  
Historical Arts & Casting, Inc.  
John F. Graney Metal Design, LLC  
Lantern & Scroll  
Lantern Masters, Inc.  
Lanternland  
Newstamp Lighting Co.  
Period Lighting Fixtures, Inc.  
Pinch of the Past  
Scofield Lighting  
St. Louis Antique Lighting Co.  
Steven Handelman Studios  
Troy Lighting  
Whitesmith & Company  
Wiemann Metalcraft

**Exterior Lighting, Garden**  
Arroyo Craftsman  
Authentic Designs  
Coppersmythe, Josiah R.

Customlightstyles.com  
Deep Landing Workshop  
Hervig Lighting  
Lantern Masters, Inc.  
Lanternland  
Period Lighting Fixtures, Inc.  
Scofield Lighting  
Troy Lighting  
Wiemann Metalcraft

**Exterior Lighting, Historical Reproductions**  
Al Bar-Wilmette Platers  
Arroyo Craftsman  
Authentic Designs  
Ball & Ball Lighting  
Bevolo Gas & Electric Lights  
Classic Lighting Devices  
Coppersmythe, Josiah R.  
Customlightstyles.com  
Deep Landing Workshop  
Fine Architectural Metalsmiths  
Hervig Lighting  
Lantern Masters, Inc.  
Lanternland  
Newstamp Lighting Co.  
Period Lighting Fixtures, Inc.  
Robinson Iron Corp.  
Scofield Lighting  
St. Louis Antique Lighting Co.  
Steven Handelman Studios  
Wiemann Metalcraft

**Exterior Lighting, Landscape**  
Arroyo Craftsman  
Authentic Designs  
Coppersmythe, Josiah R.  
Customlightstyles.com  
Deep Landing Workshop  
Hervig Lighting  
John Wright Company  
Lanternland  
Period Lighting Fixtures, Inc.  
Scofield Lighting  
Troy Lighting

**Exterior Lighting, Lanterns**  
Al Bar-Wilmette Platers  
Authentic Designs  
Ball & Ball Lighting  
Bevolo Gas & Electric Lights  
Coppersmythe, Josiah R.  
Customlightstyles.com  
Deep Landing Workshop  
Fine Architectural Metalsmiths  
Hervig Lighting  
John Wright Company  
Lantern Masters, Inc.  
Lanternland  
Newstamp Lighting Co.  
Period Lighting Fixtures, Inc.  
Scofield Lighting  
St. Louis Antique Lighting Co.  
Steven Handelman Studios  
Troy Lighting  
Walpole Outdoors  
Wiemann Metalcraft

**Exterior Lighting, Porch**  
Al Bar-Wilmette Platers  
Authentic Designs  
Ball & Ball Lighting  
Bevolo Gas & Electric Lights  
Coppersmythe, Josiah R.  
Customlightstyles.com  
Deep Landing Workshop  
Fine Architectural Metalsmiths  
Hervig Lighting  
Lantern Masters, Inc.  
Lanternland  
Newstamp Lighting Co.  
Period Lighting Fixtures, Inc.  
Scofield Lighting  
Steven Handelman Studios  
Troy Lighting

**Exterior Lighting, Post Mounted**  
Arroyo Craftsman  
Authentic Designs  
Ball & Ball Lighting  
Bevolo Gas & Electric Lights  
Coppersmythe, Josiah R.  
Custom Home & Commercial Accessories  
Customlightstyles.com  
Deep Landing Workshop  
Fine Architectural Metalsmiths  
Hervig Lighting  
John F. Graney Metal Design, LLC  
Lantern Masters, Inc.  
Lanternland  
Newstamp Lighting Co.  
Period Lighting Fixtures, Inc.  
Scofield Lighting  
Steven Handelman Studios  
Troy Lighting

**Fans, Antique**  
C. Neri Antiques

**Fans, Belt Driven**

Woolen Mill Fan Co.

**Fans, Ceiling**  
Woolen Mill Fan Co.

**Fans, Historical Replicas**  
Woolen Mill Fan Co.

**Fans, Specialty & Ornamental**  
Woolen Mill Fan Co.

*(Garden Lighting - See Exterior Lighting, Garden)*

**Gas Lighting Restoration**  
Ball & Ball Lighting  
John F. Graney Metal Design, LLC  
Period Lighting Fixtures, Inc.  
Pinch of the Past  
Wiemann Metalcraft

**Gas Lighting, Antique Original**  
Architectural Accents  
Brass Knob Architectural Antiques, The  
C. Neri Antiques  
Period Lighting Fixtures, Inc.  
Pinch of the Past

**Gas Lighting, Custom**  
Ball & Ball Lighting  
Bevolo Gas & Electric Lights  
Historical Arts & Casting, Inc.  
Lantern & Scroll  
Lantern Masters, Inc.  
Period Lighting Fixtures, Inc.  
Wiemann Metalcraft

**Gas Lighting, Exterior**  
Ball & Ball Lighting  
Bevolo Gas & Electric Lights  
John F. Graney Metal Design, LLC  
Lantern Masters, Inc.  
Period Lighting Fixtures, Inc.  
Wiemann Metalcraft

**Gas Lighting, Interior**  
Ball & Ball Lighting  
Lantern Masters, Inc.  
Period Lighting Fixtures, Inc.

**Interior Lighting Restoration**  
Authentic Designs  
Ball & Ball Lighting  
Customlightstyles.com  
Historical Arts & Casting, Inc.  
Lantern Masters, Inc.  
Newstamp Lighting Co.  
Period Lighting Fixtures, Inc.  
Pinch of the Past  
St. Louis Antique Lighting Co.

**Interior Lighting, Antique Original**  
Architectural Accents  
Aurora Mills Architectural Salvage  
Ball & Ball Lighting  
Bathroom Machineries, DEA  
Brass Knob Architectural Antiques, The  
C. Neri Antiques  
Eron Johnson Antiques  
Historic Houseparts, Inc.  
Old House Parts Company  
Period Lighting Fixtures, Inc.  
Pinch of the Past  
Remains Lighting

**Interior Lighting, Ceiling Flush-Mount**  
Arroyo Craftsman  
Authentic Designs  
Ball & Ball Lighting  
Bathroom Machineries, DEA  
Brass Knob Architectural Antiques, The  
Coppersmythe, Josiah R.  
Crenshaw Lighting  
Customlightstyles.com  
Deep Landing Workshop  
Lantern Masters, Inc.  
Lanternland  
Period Lighting Fixtures, Inc.  
Scofield Lighting  
St. Louis Antique Lighting Co.  
Troy Lighting

**Interior Lighting, Chandeliers**  
Al Bar-Wilmette Platers  
Arroyo Craftsman  
Authentic Designs  
Ball & Ball Lighting  
Bathroom Machineries, DEA  
Brass Knob Architectural Antiques, The  
Coppersmythe, Josiah R.  
Crenshaw Lighting  
Customlightstyles.com  
Deep Landing Workshop  
Fine Architectural Metalsmiths  
Historical Arts & Casting, Inc.  
John F. Graney Metal Design, LLC  
Lantern Masters, Inc.  
Newstamp Lighting Co.  
Period Lighting Fixtures, Inc.  
Pinch of the Past  
Remains Lighting  
Scofield Lighting  
St. Louis Antique Lighting Co.  
Troy Lighting

**Interior Lighting, Custom**

Al Bar-Wilmette Platers  
Arroyo Craftsman  
Authentic Designs  
Ball & Ball Lighting  
Bathroom Machineries, DEA  
Brass Knob Architectural Antiques, The  
Coppersmythe, Josiah R.  
Crenshaw Lighting  
Customlightstyles.com  
Deep Landing Workshop  
Fine Architectural Metalsmiths  
Hammerfest Forge  
Heritage Metalworks  
Hervig Lighting  
Historical Arts & Casting, Inc.  
John F. Graney Metal Design, LLC  
Lantern & Scroll  
Lantern Masters, Inc.  
Lanternland  
Newstamp Lighting Co.  
Scofield Lighting  
St. Louis Antique Lighting Co.  
Steven Handelman Studios  
Troy Lighting  
Whitesmith & Company  
Wiemann Metalcraft

**Interior Lighting, Floor Lamps**  
Authentic Designs  
Ball & Ball Lighting  
Brass Knob Architectural Antiques, The  
Coppersmythe, Josiah R.  
Crenshaw Lighting  
Lantern Masters, Inc.  
Oxshott Collection  
Pinch of the Past  
Remains Lighting

**Interior Lighting, Historical Reproductions**  
Al Bar-Wilmette Platers  
Authentic Designs  
Ball & Ball Lighting  
Classic Lighting Devices  
Coppersmythe, Josiah R.  
Crenshaw Lighting  
Customlightstyles.com  
Deep Landing Workshop  
Fine Architectural Metalsmiths  
Hervig Lighting  
Historical Arts & Casting, Inc.  
John F. Graney Metal Design, LLC  
Lantern Masters, Inc.  
Newstamp Lighting Co.  
Period Lighting Fixtures, Inc.  
Pinch of the Past  
Remains Lighting  
Steven Handelman Studios

**Interior Lighting, Lanterns**  
Al Bar-Wilmette Platers  
Arroyo Craftsman  
Authentic Designs  
Ball & Ball Lighting  
Coppersmythe, Josiah R.  
Crenshaw Lighting  
Customlightstyles.com  
Deep Landing Workshop  
Fine Architectural Metalsmiths  
Hervig Lighting  
Historical Arts & Casting, Inc.  
Lantern Masters, Inc.  
Lanternland  
Newstamp Lighting Co.  
Oxshott Collection  
Period Lighting Fixtures, Inc.  
Remains Lighting  
Scofield Lighting  
St. Louis Antique Lighting Co.  
Steven Handelman Studios

**Interior Lighting, Pendants**  
Al Bar-Wilmette Platers  
Arroyo Craftsman  
Authentic Designs  
Ball & Ball Lighting  
Bathroom Machineries, DEA  
Coppersmythe, Josiah R.  
Crenshaw Lighting  
Customlightstyles.com  
Deep Landing Workshop  
Fine Architectural Metalsmiths  
Historical Arts & Casting, Inc.  
Lantern Masters, Inc.  
Lanternland  
Period Lighting Fixtures, Inc.  
Remains Lighting  
Scofield Lighting  
St. Louis Antique Lighting Co.  
Steven Handelman Studios  
Troy Lighting

**Interior Lighting, Sconces**  
Al Bar-Wilmette Platers  
Architectural Products by Outwater, LLC  
Arroyo Craftsman  
Authentic Designs  
Ball & Ball Lighting

Bathroom Machineries, DEA  
Brass Knob Architectural Antiques, The  
Coppersmythe, Josiah R.  
Crenshaw Lighting  
Customlightstyles.com  
Deep Landing Workshop  
Fine Architectural Metalsmiths  
Historical Arts & Casting, Inc.  
John F. Graney Metal Design, LLC  
Lantern Masters, Inc.  
Lanternland  
Newstamp Lighting Co.  
Oxshott Collection  
Period Lighting Fixtures, Inc.  
Remains Lighting  
Scofield Lighting  
St. Louis Antique Lighting Co.  
Steven Handelman Studios  
Troy Lighting

## Interior Lighting, Table Lamps

Arroyo Craftsman  
Authentic Designs  
Ball & Ball Lighting  
Brass Knob Architectural Antiques, The  
Coppersmythe, Josiah R.  
Crenshaw Lighting  
Guerin, P.E.  
Oxshott Collection  
Period Lighting Fixtures, Inc.  
Remains Lighting  
Scofield Lighting  
St. Louis Antique Lighting Co.  
Steven Handelman Studios

## Lampposts & Standards

Authentic Designs  
Coppersmythe, Josiah R.  
Period Lighting Fixtures, Inc.  
Walpole Outdoors

*(Landscape Lighting - See Exterior Lighting, Landscape)*

## Lighting Fixture Glass, Antique Original

Architectural Accents  
Architectural Antiques (MN)  
Architectural Antiques (PA)  
Architectural Antiques of Indianapolis  
Architectural Salvage, Inc.  
Aurora Mills Architectural Salvage  
Bathroom Machineries, DEA  
Brass Knob Architectural Antiques, The  
C. Neri Antiques  
Eron Johnson Antiques  
Historic Houseparts, Inc.  
Metropolitan Artifacts  
Old House Parts Company  
Pinch of the Past  
Restoration Resources Inc.  
Southern Accents Architectural Antiques

## Lighting Fixture Glass, Custom

Ball & Ball Lighting  
Customlightstyles.com

## Lighting Fixture Glass, Historical Replicas

Ball & Ball Lighting  
Customlightstyles.com  
St. Louis Antique Lighting Co.

## Lighting Fixture Parts

Pinch of the Past

*(Lighting Fixtures, Exterior - See Exterior Lighting)*  
*Lighting Fixtures, Interior - See Interior Lighting)*

## Lighting System Design

Lantern Masters, Inc.  
St. Louis Antique Lighting Co.

## Switch Plates

Bathroom Machineries, DEA  
Brass Knob Architectural Antiques, The  
Crown City Hardware Co.  
Forbes & Lomax LLC  
Old House Parts Company

## Switches, Push-Button

Bathroom Machineries, DEA  
Crown City Hardware Co.  
Forbes & Lomax LLC  
House of Antique Hardware

## SECTION 11: MANTELS, FIREPLACES & CHIMNEYS

**Chimney Pots**  
Architectural Accents  
Copper-Inc.com  
EJM Copper Inc.  
No 9 Studio UK

## Electric Fires

Fires of Tradition  
Homefires, Inc.

## Fire Grates

Chesney's  
Homefires, Inc.  
John F. Graney Metal Design, LLC  
Old House Parts Company



Wiemann Metalcraft

**Fireplace Dampers**  
Benson Energy

**Fireplace Inserts**  
Fires of Tradition  
Homefires, Inc.  
Old House Parts Company

**Fireplace Screens & Tools**  
Ball & Ball Hardware  
Bill's Custom Metal Fabrications  
Brass Knob Architectural Antiques,The  
Chesney's  
Fine Architectural Metalsmiths  
Hammerfest Forge  
Homefires, Inc.  
John F. Graney Metal Design, LLC  
Kayne & Son Custom Hardware  
King Architectural Metals  
Old House Parts Company  
Old Smithy Shop  
Seven Pines Forge  
Steptoe & Wife Antiques, Ltd.  
Steven Handelmann Studios  
Whitesmith & Company  
Wiemann Metalcraft  
*(Fireplace Surrounds - See Mantels)*

**Fireplaces, Stone**  
Cast Designs & Supply  
M. Teixeira Soapstone  
Old World Stone Ltd.  
Rhodes Architectural Stone

**Gas Logs**  
Homefires, Inc.

**Mantels, Antique Original**  
Architectural Accents  
Architectural Antiques (MN)  
Architectural Antiques (PA)  
Architectural Antiques of Indianapolis  
Architectural Salvage, Inc.  
Aurora Mills Architectural Salvage  
Brandt, Sylvan  
Brass Knob Architectural Antiques,The  
Chesney's  
Eron Johnson Antiques  
Foster Wood Products  
Historic Houseparts, Inc.  
Metropolitan Artifacts  
Old House Parts Company  
Pinch of the Past  
Restoration Resources Inc.  
Southern Accents Architectural Antiques

**Mantels, Carved Stone**  
Barbara Tattersfield Design, Inc.  
Chesney's  
Gerald Siciliano Studio Design Associates  
Hunt Studios  
Old World Stone Ltd.

**Mantels, Carved Wood**  
Agrell Architectural Carving, Ltd.  
Architectural Products by Outwater, LLC  
Decorators Supply Corp.  
Khechoyan's Carvings & Tools, LLC  
Klitsas, Dimitrios - Fine Wood Sculptor  
White River Hardwoods-Woodworks  
Wilbur, Frederick - Woodcarver  
Zepssa Industries, Inc.

**Mantels, Cast Stone**  
Cast Designs & Supply  
Haddonstone (USA), Ltd.

**Mantels, Custom**  
Agrell Architectural Carving, Ltd.  
Architectural Components, Inc.  
Cast Designs & Supply  
Chesney's  
Decorators Supply Corp.  
Homefires, Inc.  
Zepssa Industries, Inc.

**Mantels, Metal**  
Wiemann Metalcraft

**Mantels, Plaster**  
Architectural Products by Outwater, LLC  
Cast Designs & Supply  
Foster Reeve & Associates, Inc.

**Mantels, Resin/Stone**  
Cast Designs & Supply  
Worthington Millwork

**Mantels, Stone**  
Chesney's  
Fires of Tradition  
Gerald Siciliano Studio Design Associates  
M. Teixeira Soapstone  
Worthington Millwork

**Mantels, Wood**  
Agrell Architectural Carving, Ltd.  
Architectural Products by Outwater, LLC  
Brandt, Sylvan  
Brass Knob Architectural Antiques,The  
Decorators Supply Corp.  
Driewood Moulding Company  
Enkeboll Designs  
Goodwin Company

Heritage Wide Plank Flooring  
Hull Historical Millwork  
Somerset Door & Column Co.  
Vintage Woodworks  
White River Hardwoods-Woodworks  
Wilbur, Frederick - Woodcarver  
Zepssa Industries, Inc.

**Stoves, Antique Original**  
Good Time Stove Co.  
Old House Parts Company

**Stoves, Historical Replicas**  
Elmira Stove Works  
Homefires, Inc.

**SECTION 12: METALWORK**  
*(Balustrades, Metal - See Section 6)*

**Cast Metalwork, Custom Casting**  
CoCo Architectural Grilles & Metalcraft  
Historical Arts & Casting, Inc.  
John F. Graney Metal Design, LLC  
Kayne & Son Custom Hardware  
Robinson Iron Corp.  
Steptoe & Wife Antiques, Ltd.  
Wiemann Metalcraft

**Cast Metalwork, Standard Designs**  
Architectural Products by Outwater, LLC  
Frank Morrow Co.  
Heritage Metalworks  
Historical Arts & Casting, Inc.  
John F. Graney Metal Design, LLC  
Kayne & Son Custom Hardware  
King Architectural Metals  
Pinch of the Past  
Steptoe & Wife Antiques, Ltd.  
Wiemann Metalcraft

*(Epoxies for Metal Repair -See Metal Repair Materials)*

**Fabricated Metalwork, Custom**  
CoCo Architectural Grilles & Metalcraft  
Copper-Inc.com  
Fine Architectural Metalsmiths  
Frank Morrow Co.  
Heather & Little Limited  
Heritage Metalworks  
Historical Arts & Casting, Inc.  
John F. Graney Metal Design, LLC  
Kayne & Son Custom Hardware  
Ornametals Manufacturing, LLC  
Robinson Iron Corp.  
Schwartz's Forge & Metalworks, Inc.  
Steptoe & Wife Antiques, Ltd.  
Whitesmith & Company  
Wiemann Metalcraft

**Fabricated Metalwork, Standard Designs**  
Copper-Inc.com  
Frank Morrow Co.  
Heather & Little Limited  
Historical Arts & Casting, Inc.  
John F. Graney Metal Design, LLC  
Kayne & Son Custom Hardware  
Wiemann Metalcraft

*(Fencing - See Section 9)*

**Forged Metalwork, Custom**  
Bill's Custom Metal Fabrications  
CoCo Architectural Grilles & Metalcraft  
Fine Architectural Metalsmiths  
Flaherty Iron Works, Inc.  
Gaby's Shoppe  
Hammerfest Forge  
John F. Graney Metal Design, LLC  
Kayne & Son Custom Hardware  
Old Smithy Shop  
Schwartz's Forge & Metalworks, Inc.  
Steven Handelmann Studios  
Wiemann Metalcraft

**Forged Metalwork, Standard Designs**  
Architectural Products by Outwater, LLC  
Gaby's Shoppe  
Kayne & Son Custom Hardware  
Schwartz's Forge & Metalworks, Inc.  
Wiemann Metalcraft

*(Gates - See Section 9)*

**Grilles, Cast Metal**  
Acorn Mfg.  
Artistry in Architectural Grilles  
CoCo Architectural Grilles & Metalcraft  
Decorators Supply Corp.  
Historical Arts & Casting, Inc.  
Pacific Register Company  
Reggio Register Co., Inc., The  
Robinson Iron Corp.  
Steptoe & Wife Antiques, Ltd.  
Whitesmith & Company  
Wiemann Metalcraft

**Grilles, Forged Metal**  
CoCo Architectural Grilles & Metalcraft  
Fine Architectural Metalsmiths  
John F. Graney Metal Design, LLC  
Schwartz's Forge & Metalworks, Inc.  
Steven Handelmann Studios  
Whitesmith & Company  
Wiemann Metalcraft

**Grilles, Metal Plate**  
Architectural Grille  
CoCo Architectural Grilles & Metalcraft  
John F. Graney Metal Design, LLC  
Robinson Iron Corp.  
Wiemann Metalcraft

**Grilles, Sheet Metal**  
Artistry in Architectural Grilles  
CoCo Architectural Grilles & Metalcraft  
John F. Graney Metal Design, LLC  
Wiemann Metalcraft

**Metal Coatings**  
Triple-S Chemical Products, Inc.

**Metal Components, Cast & Forged**  
Architectural Products by Outwater, LLC  
Frank Morrow Co.  
John F. Graney Metal Design, LLC  
King Architectural Metals

**Metal Plating Services**  
Hammerfest Forge

**Metal Repair & Restoration Services**  
Abatron, Inc.  
Heather & Little Limited  
Heritage Metalworks  
John F. Graney Metal Design, LLC  
Pinch of the Past  
Wiemann Metalcraft

**Metal Repair Materials**  
Abatron, Inc.

*(Patinas - See Metal Coatings*  
*(Plaques - See Signage in Section 9)*  
*(Radiator Covers - See Section 13)*

**Railings, Cast Metal**  
Architectural Products by Outwater, LLC  
Custom Ornamental Iron Works  
Historical Arts & Casting, Inc.  
idh by St. Simons  
John F. Graney Metal Design, LLC  
King Architectural Metals  
Pinch of the Past  
Steptoe & Wife Antiques, Ltd.  
Wiemann Metalcraft

**Railings, Custom**  
Bill's Custom Metal Fabrications  
Custom Ornamental Iron Works  
Fine Architectural Metalsmiths  
Heritage Metalworks  
Historical Arts & Casting, Inc.  
Robinson Iron Corp.  
Schwartz's Forge & Metalworks, Inc.  
Steptoe & Wife Antiques, Ltd.  
Wiemann Metalcraft

**Railings, Forged Metal**  
Architectural Products by Outwater, LLC  
Bill's Custom Metal Fabrications  
Custom Ornamental Iron Works  
Fine Architectural Metalsmiths  
Flaherty Iron Works, Inc.  
John F. Graney Metal Design, LLC  
King Architectural Metals  
Schwartz's Forge & Metalworks, Inc.  
Wiemann Metalcraft

**Railings, Standard Elements**  
Architectural Products by Outwater, LLC  
Custom Ornamental Iron Works  
idh by St. Simons  
Wiemann Metalcraft

**Registers, Cast Metal**  
Acorn Mfg.  
Hamilton Sinkler  
Historical Arts & Casting, Inc.  
Pacific Register Company  
Reggio Register Co., Inc., The  
Wiemann Metalcraft

**Registers, Metal Plate**  
Architectural Grille  
Pacific Register Company  
Wiemann Metalcraft

**Registers, Sheet Metal**  
Wiemann Metalcraft

**Sheet-Metal Ornament, Custom**  
Brian Greer's Tin Ceilings  
EJMcopper Inc.  
Hans Liebscher Custom Copper Works  
& Sheet Metal, Inc.

Heather & Little Limited  
MetalCeilingExpress  
NIKO Contracting Co., Inc.  
Ornametals Manufacturing, LLC  
Schwartz's Forge & Metalworks, Inc.

**Sheet-Metal Ornament, Standard Designs**  
Frank Morrow Co.  
Heather & Little Limited  
MetalCeilingExpress  
W.F. Norman Corp.

**Sheet Metal, Architectural**  
EJMcopper Inc.  
Hans Liebscher Custom Copper Works  
& Sheet Metal, Inc.  
Heather & Little Limited

NIKO Contracting Co., Inc.  
Ornametals Manufacturing, LLC

**Stair Balustrades, Cast Metal**  
Custom Ornamental Iron Works  
Historical Arts & Casting, Inc.  
King Architectural Metals  
Steptoe & Wife Antiques, Ltd.  
Wiemann Metalcraft

**Stair Balustrades, Custom**  
Bill's Custom Metal Fabrications  
Custom Ornamental Iron Works  
Fine Architectural Metalsmiths  
John F. Graney Metal Design, LLC  
Schwartz's Forge & Metalworks, Inc.  
Wiemann Metalcraft

**Stair Balustrades, Forged Metal**  
Bill's Custom Metal Fabrications  
Compass Ironworks  
Custom Ornamental Iron Works  
Fine Architectural Metalsmiths  
Flaherty Iron Works, Inc.  
Hammerfest Forge  
John F. Graney Metal Design, LLC  
King Architectural Metals  
Passaic Millwork  
Schwartz's Forge & Metalworks, Inc.  
Steptoe & Wife Antiques, Ltd.  
Wiemann Metalcraft

**Stair Balustrades, Standard Elements**  
Architectural Products by Outwater, LLC  
Custom Ornamental Iron Works  
Passaic Millwork  
Stairways, Inc.  
Steptoe & Wife Antiques, Ltd.  
Wiemann Metalcraft

**Stair Handrails, Cast Metal**  
Custom Ornamental Iron Works  
idh by St. Simons  
King Architectural Metals  
Wiemann Metalcraft

**Stair Handrails, Custom**  
Bill's Custom Metal Fabrications  
Custom Ornamental Iron Works  
Fine Architectural Metalsmiths  
John F. Graney Metal Design, LLC  
Schwartz's Forge & Metalworks, Inc.  
Wiemann Metalcraft

**Stair Handrails, Forged Metal**  
Bill's Custom Metal Fabrications  
Compass Ironworks  
Custom Ornamental Iron Works  
Fine Architectural Metalsmiths  
Flaherty Iron Works, Inc.  
Hammerfest Forge  
idh by St. Simons  
John F. Graney Metal Design, LLC  
King Architectural Metals  
Schwartz's Forge & Metalworks, Inc.  
Wiemann Metalcraft

**Stair Handrails, Standard Elements**  
Architectural Products by Outwater, LLC  
Custom Ornamental Iron Works  
idh by St. Simons  
Stairways, Inc.  
Steptoe & Wife Antiques, Ltd.  
Wiemann Metalcraft

**Stairs, Curved**  
Goddard Spiral Stairs  
John F. Graney Metal Design, LLC  
Schwartz's Forge & Metalworks, Inc.  
Stairways, Inc.  
Wiemann Metalcraft

**Stairs, Custom**  
Goddard Spiral Stairs  
John F. Graney Metal Design, LLC  
Schwartz's Forge & Metalworks, Inc.  
Wiemann Metalcraft

**Stairs, Kits**  
Passaic Millwork  
Stairways, Inc.  
Steptoe & Wife Antiques, Ltd.

**Stairs, Monumental**  
Fine Architectural Metalsmiths  
Goddard Spiral Stairs  
Schwartz's Forge & Metalworks, Inc.  
Wiemann Metalcraft

**Stairs, Spiral**  
Goddard Spiral Stairs  
Passaic Millwork  
Schwartz's Forge & Metalworks, Inc.  
Stairways, Inc.  
Steptoe & Wife Antiques, Ltd.  
Wiemann Metalcraft

**Stairs, Straight**  
Goddard Spiral Stairs  
John F. Graney Metal Design, LLC  
Schwartz's Forge & Metalworks, Inc.  
Stairways, Inc.  
Steptoe & Wife Antiques, Ltd.  
Wiemann Metalcraft

*(Wrought Metalwork - See Forged*

*Metalwork)*

**SECTION 13: PLUMBING, BATH & HEATING**

**Bathroom Accessories**  
Bathroom Machineries, DEA  
Custom Service Hardware, Inc.  
Guerin, P.E.  
Hamilton Sinkler  
Heritage Tile  
House of Antique Hardware  
idh by St. Simons  
Pinch of the Past  
Rocky Mountain Hardware  
Subway Ceramics  
Sunrise Specialty Co.  
The Nanz Company  
Wood Essentials

**Bathroom Sinks, Antique Original**  
Architectural Accents  
Aurora Mills Architectural Salvage  
Bathroom Machineries, DEA  
Brandt, Sylvan  
Old House Parts Company  
**Bathroom Sinks, Fittings & Parts**  
Bathroom Machineries, DEA  
House of Antique Hardware  
Sunrise Specialty Co.

**Bathroom Sinks, Historical Replicas**  
Bathroom Machineries, DEA  
Sunrise Specialty Co.

**Bathroom Sinks, Traditional Adaptations**  
Bathroom Machineries, DEA  
Sunrise Specialty Co.  
*(Bathtub Refinishing - See Porcelain Refinishing)*

**Bathtubs, Antique Original**  
Architectural Accents  
Architectural Antiques (MN)  
Architectural Antiques of Indianapolis  
Architectural Salvage, Inc.  
Aurora Mills Architectural Salvage  
Bathroom Machineries, DEA  
Brandt, Sylvan  
Historic Houseparts, Inc.  
Old House Parts Company  
Pinch of the Past  
Restoration Resources Inc.  
Southern Accents Architectural Antiques  
The Bath Works, Inc.

**Bathtubs, Fittings & Parts**  
Bathroom Machineries, DEA  
House of Antique Hardware  
Sunrise Specialty Co.

**Bathtubs, Historical Replicas**  
Bathroom Machineries, DEA  
Sunrise Specialty Co.

**Bathtubs, Traditional Adaptations**  
Bathroom Machineries, DEA  
Sunrise Specialty Co.

**Faucets & Fittings, Antique Original**  
Architectural Antiques (MN)  
Architectural Antiques of Indianapolis  
Aurora Mills Architectural Salvage  
Bathroom Machineries, DEA  
Historic Houseparts, Inc.  
House of Antique Hardware  
Old House Parts Company  
Pinch of the Past  
Rocky Mountain Hardware  
Southern Accents Architectural Antiques

**Faucets & Fittings, Historical Replicas**  
Bathroom Machineries, DEA  
Guerin, P.E.  
House of Antique Hardware  
Sunrise Specialty Co.

**Faucets & Fittings, Traditional Adaptations**  
Bathroom Machineries, DEA  
Guerin, P.E.  
Rocky Mountain Hardware  
Sunrise Specialty Co.  
The Nanz Company

**Kitchen Cabinets, Custom**  
Crown Point Cabinetry  
Custom Service Hardware, Inc.  
Stanton Woodworks

**Kitchen Cabinets, Standard Designs**  
Architectural Products by Outwater, LLC

**Kitchen Equipment**  
Elmira Stove Works  
Fine Architectural Metalsmiths  
Historical Arts & Casting, Inc.  
John Wright Company  
Old Smithy Shop  
The Wine Rack Company  
W.F. Norman Corp.

**Kitchen Sinks, Antique Original**  
Architectural Accents



Architectural Antiques (MN)  
Architectural Antiques of Indianapolis  
Architectural Salvage, Inc.  
Aurora Mills Architectural Salvage  
Bathroom Machineries, DEA  
Brandt, Sylvan  
Historic Houseparts, Inc.  
Old House Parts Company  
Pinch of the Past  
Restoration Resources Inc.  
Southern Accents Architectural Antiques  
The Bath Works, Inc.

**Kitchen Sinks, Fittings & Parts**  
Bathroom Machineries, DEA

**Kitchen Sinks, Historical Replicas**  
Bathroom Machineries, DEA

**Kitchen Sinks, Traditional Adaptations**  
Bathroom Machineries, DEA

**Plumbing Parts, Antique Original**  
Architectural Accents

Architectural Antiques (MN)  
Architectural Antiques (PA)  
Architectural Antiques of Indianapolis  
Architectural Salvage, Inc.  
Aurora Mills Architectural Salvage  
Bathroom Machineries, DEA  
Historic Houseparts, Inc.  
Old House Parts Company  
Pinch of the Past  
Southern Accents Architectural Antiques  
The Bath Works, Inc.

**Plumbing Parts, Historical Replicas**  
Architectural Accents  
Bathroom Machineries, DEA  
Sunrise Specialty Co.

**Plumbing Parts, Traditional Adaptations**  
Architectural Accents  
Bathroom Machineries, DEA  
Sunrise Specialty Co.

**Radiator Covers**  
Beautiful Radiators  
Reggio Register Co., Inc., The  
Wooden Radiator Cabinet Co.

**Radiators, Antique & Salvaged**  
Aurora Mills Architectural Salvage  
Brandt, Sylvan  
Historic Houseparts, Inc.  
Old House Parts Company  
Pinch of the Past

**Radiators, Historical Replicas**  
Reggio Register Co., Inc., The  
(Registers, Metal - See Section 12)  
(Registers, Wood - See Section 20)

**Shower Parts, Antique Original**  
Bathroom Machineries, DEA

**Shower Parts, Historical Replicas**  
Bathroom Machineries, DEA  
Guerin, P.E.  
Sunrise Specialty Co.

**Shower Parts, Traditional Adaptations**  
Bathroom Machineries, DEA  
Guerin, P.E.  
Sunrise Specialty Co.

**Showerheads**  
Bathroom Machineries, DEA  
(Sinks, Bathroom - See Bathroom Sinks  
Sinks, Kitchen - See Kitchen Sinks)

**Toilets, Antique Original**  
Aurora Mills Architectural Salvage  
Bathroom Machineries, DEA  
Pinch of the Past

**Toilets, Historical Replicas**  
Bathroom Machineries, DEA  
Sunrise Specialty Co.

**Toilets, Traditional Adaptations**  
Bathroom Machineries, DEA

**Wine Cellars**  
Erik Wyckoff Artworks  
The Wine Rack Company  
Zepa Industries, Inc.

**Wine Cellars, Accessories**  
Architectural Accents  
Putnam Rolling Ladder Co., Inc.

**Wine Cellars, Racks**  
Fabbri Creations  
The Wine Rack Company

## SECTION 14: PROFESSIONAL SERVICES

**Books & Publications**  
Joseph Jenkins Inc.  
Steven Schuyler Bookseller

**Conservation Services, Architectural**  
Kronenberger & Sons Restoration

**Conservation Services, Art**  
EverGreene Architectural Arts, Inc.

**Conservation Services, Mosaics**  
EverGreene Architectural Arts, Inc.

**Conservation Services, Sculpture**  
EverGreene Architectural Arts, Inc.  
Gerald Siciliano Studio Design Associates  
(Contracting Services - See appropriate divisions)

**Education, Training & Workshops**  
Andersen Windows and Doors  
Buon Fresco  
Lynne Rutter Murals & Decorative Painting

**Historical Preservation Consulting**  
EverGreene Architectural Arts, Inc.  
Kronenberger & Sons Restoration  
Pinch of the Past

## SECTION 15: ROOFING & ROOF SPECIALTIES

Asphalt Shingles, Slate

(Simulation - See Slate Replicas, Asphalt  
Asphalt Shingles, Wood Simulation - See Wood Shingles, Simulation)

**Caulking & Joint Sealants**  
SnoBlox-SnoJax

**Cresting**  
Heather & Little Limited  
NIKO Contracting Co., Inc.  
Ornametals Manufacturing, LLC  
Steptoe & Wife Antiques, Ltd.  
W.F. Norman Corp.

**Cupolas, Custom**  
Architectural Timber & Millwork  
Cape Cod Cupola Co.  
Cape Cod Weathervane Company  
Copper-Inc.com  
EJMcooper Inc.  
Hans Liebscher Custom Copper Works & Sheet Metal, Inc.  
Heather & Little Limited  
Oak Leaf Conservatories, Ltd.  
Solar Innovations, Inc.  
Tanglewood Conservatories

**Cupolas, Fabricated Metal**  
Copper-Inc.com  
Heather & Little Limited  
Ornametals Manufacturing, LLC  
Tanglewood Conservatories

**Cupolas, Sheet Metal**  
EJMcooper Inc.  
Hans Liebscher Custom Copper Works & Sheet Metal, Inc.  
Heather & Little Limited  
NIKO Contracting Co., Inc.  
Ornametals Manufacturing, LLC  
Tanglewood Conservatories

**Cupolas, Standard Designs**  
Cape Cod Cupola Co.  
Cape Cod Weathervane Company  
Copper-Inc.com  
Custom Home & Commercial Accessories  
Tanglewood Conservatories

**Cupolas, Wood**  
Architectural Timber & Millwork  
Cape Cod Cupola Co.  
Cape Cod Weathervane Company  
Custom Home & Commercial Accessories  
Limestone Trail Co., Inc.  
Oak Leaf Conservatories, Ltd.  
Tanglewood Conservatories

**Domes, Glass**  
Oak Leaf Conservatories, Ltd.  
Solar Innovations, Inc.

**Domes, Metal**  
Copper-Inc.com  
Heather & Little Limited  
NIKO Contracting Co., Inc.  
Ornametals Manufacturing, LLC  
Solar Innovations, Inc.

**Finials**  
Cape Cod Cupola Co.  
Cape Cod Weathervane Company  
Copper-Inc.com  
Custom Home & Commercial Accessories  
EJMcooper Inc.  
Gruppo Romi  
Hans Liebscher Custom Copper Works & Sheet Metal, Inc.

Heather & Little Limited  
Historical Arts & Casting, Inc.  
Joseph Jenkins Inc.  
King Architectural Metals  
NIKO Contracting Co., Inc.  
No 9 Studio UK  
Ornametals Manufacturing, LLC  
Solar Innovations, Inc.  
Wiemann Metalcraft

**Flashing**

EJMcooper Inc.  
Hans Liebscher Custom Copper Works & Sheet Metal, Inc.

Glass Domes - See Domes, Glass)

**Gutters, Hangers**  
Classic Gutter Systems, LLC  
EJMcooper Inc.  
Hans Liebscher Custom Copper Works & Sheet Metal, Inc.  
Ornametals Manufacturing, LLC

**Gutters, Historical Replicas**  
Classic Gutter Systems, LLC  
EJMcooper Inc.  
Hans Liebscher Custom Copper Works & Sheet Metal, Inc.  
Heather & Little Limited  
Ornametals Manufacturing, LLC

**Gutters, Metal**  
Classic Gutter Systems, LLC  
Copper-Inc.com  
EJMcooper Inc.  
Hans Liebscher Custom Copper Works & Sheet Metal, Inc.  
Heather & Little Limited  
Ornametals Manufacturing, LLC  
Solar Innovations, Inc.

**Leaders & Leader Boxes**  
Copper-Inc.com  
Custom Service Hardware, Inc.  
Heather & Little Limited  
Ornametals Manufacturing, LLC  
(Louvers - See Vents)

**Membrane Roofing Systems**  
GAF  
Metal Roofing, Sheet Metal  
(See Sheet-Metal Roofing)

**Metal Roofing, Shingles**  
GAF  
Heather & Little Limited  
NIKO Contracting Co., Inc.  
Ornametals Manufacturing, LLC

**Roof Coatings & Finishes**  
GAF  
Triple-S Chemical Products, Inc.

**Roof Repair Contracting**  
NIKO Contracting Co., Inc.  
Tile Roofs, Inc.

**Roof Repair Materials**  
Ludowici Roof Tile, Inc.  
(Roof Vents & Louvers - See Vents)

**Sheet-Metal Roofing, Aluminum**  
Heather & Little Limited

**Sheet-Metal Roofing, Copper & Coated Copper**  
Heather & Little Limited  
NIKO Contracting Co., Inc.  
Ornametals Manufacturing, LLC

**Sheet-Metal Roofing, Galvanized Steel**  
Heather & Little Limited

**Sheet-Metal Roofing, Lead**  
Heather & Little Limited

**Sheet-Metal Roofing, Stainless Steel**  
Heather & Little Limited

**Sheet-Metal Roofing, Steel**  
Heather & Little Limited  
NIKO Contracting Co., Inc.

**Sheet-Metal Roofing, Teme Family**  
Heather & Little Limited  
NIKO Contracting Co., Inc.

**Sheet-Metal Roofing, Zinc**  
Heather & Little Limited  
NIKO Contracting Co., Inc.  
Ornametals Manufacturing, LLC  
(Sheet Metal, Architectural - See Section 12)

**Skylights**  
Glass House, LLC  
Historical Arts & Casting, Inc.  
Oak Leaf Conservatories, Ltd.  
Renaissance Conservatories  
Solar Innovations, Inc.  
Tanglewood Conservatories  
Town & Country Conservatories

**Slate Replicas, Asphalt**  
GAF

**Slate Replicas, Concrete**  
Tile Roofs, Inc.

**Slate Replicas, Fiber Cement**  
Tile Roofs, Inc.

**Slate Roofing, Color Matching**  
Tile Roofs, Inc.

**Slate Roofing, New**  
Tile Roofs, Inc.

**Slate Roofing, Salvaged**  
Auburn Tile Inc.  
Old House Parts Company  
Pinch of the Past

Tile Roofs, Inc.

**Snowguards**  
Alpine SnowGuards  
Classic Gutter Systems, LLC  
Joseph Jenkins Inc.  
NIKO Contracting Co., Inc.  
SnoBlox-SnoJax

**Tile Replicas**  
No 9 Studio UK

**Tile Roofing, Clay**  
Auburn Tile Inc.  
Ludowici Roof Tile, Inc.  
No 9 Studio UK  
Redland Clay Tile  
Tile Roofs, Inc.

**Tile Roofing, Concrete**  
Auburn Tile Inc.  
Tile Roofs, Inc.  
Vande Hey Raleigh Architectural Roof Tile

**Tile Roofing, Custom Colors & Shapes**  
Ludowici Roof Tile, Inc.  
No 9 Studio UK

**Tile Roofing, Salvaged**  
Old House Parts Company  
Pinch of the Past  
The Building Reclaimers  
Tile Roofs, Inc.

**Vents**  
Copper-Inc.com  
Heather & Little Limited  
NIKO Contracting Co., Inc.  
No 9 Studio UK  
Pacific Register Company

**Waterproofing Materials**  
GAF

**Weathervanes, Custom**  
Cape Cod Cupola Co.  
Cape Cod Weathervane Company  
Haddonstone (USA), Ltd.  
Ornametals Manufacturing, LLC  
Seven Pines Forge  
Wiemann Metalcraft

**Weathervanes, Standard Designs**  
Cape Cod Cupola Co.  
Cape Cod Weathervane Company  
Copper-Inc.com  
Custom Home & Commercial Accessories  
Haddonstone (USA), Ltd.  
John Wright Company  
Ornametals Manufacturing, LLC  
**Wood Shingles, Machine Sawn**  
Bear Creek Lumber  
Vintage Woodworks  
**Wood Shingles, Simulation**  
GAF  
Turada Hardwood Shingles / Tropical Timberwoods

## SECTION 16: SALVAGED MATERIALS & ANTIQUES

**Architectural Antiques & Salvage**  
Architectural Accents  
Aurora Mills Architectural Salvage  
Brandt, Sylvan  
Brass Knob Architectural Antiques, The  
C. Neri Antiques  
Carlson's Barnwood Co.  
Eron Johnson Antiques  
Historic Houseparts, Inc.  
Old House Parts Company  
Pinch of the Past  
Restoration Resources Inc.  
(Art Glass, Antique Original - See Section 1)

**Barn Siding, Antique**  
Aurora Mills Architectural Salvage  
Brandt, Sylvan  
Carlson's Barnwood Co.  
Chestnut Specialists, Inc.  
Foster Wood Products  
Old House Parts Company  
Pinch of the Past  
Reclaimed Wisconsin  
Southern Accents Architectural Antiques  
The Building Reclaimers

(Barns, Antique & Salvaged - See Section 18)  
(Bathtubs, Antique Original - See Section 13)

**Brick, Salvaged**  
Gavin Historical Bricks, Inc.  
Old House Parts Company  
Pinch of the Past  
Southern Accents Architectural Antiques

**Building Materials, Salvaged**  
Architectural Accents  
Architectural Antiques (MN)  
Aurora Mills Architectural Salvage  
Brandt, Sylvan

Brass Knob Architectural Antiques, The  
Carlson's Barnwood Co.  
Eron Johnson Antiques  
Foster Wood Products  
Historic Houseparts, Inc.  
Old House Parts Company  
Pinch of the Past  
Restoration Resources Inc.  
Southern Accents Architectural Antiques  
The Building Reclaimers  
Tile Roofs, Inc.

(Columns & Capitals, Antique Original - See Section 2)  
(Faucets, Antique Original - See Faucets & Fittings, Antique Original, in Section 13)  
(Fencing, Antique Original - See Section 9)  
Gates, Antique Original - See Section 9)

**Glass, Antique Original**  
Architectural Accents  
Architectural Antiques (MN)  
Aurora Mills Architectural Salvage  
Brandt, Sylvan  
Brass Knob Architectural Antiques, The  
Carlson's Barnwood Co.  
Eron Johnson Antiques  
Historic Houseparts, Inc.  
Old House Parts Company  
Pinch of the Past  
Restoration Resources Inc.  
Southern Accents Architectural Antiques

**Green-Building Products**  
Architectural Antiques (MN)  
Architectural Antiques of Indianapolis  
Aurora Mills Architectural Salvage  
Carlson's Barnwood Co.  
Foster Wood Products  
Historic Houseparts, Inc.  
Monarch Stone International  
Old House Parts Company  
Pinch of the Past  
Restoration Resources Inc.  
Richards-Wilcox, Inc.  
St. Louis Antique Lighting Co.  
Tile Roofs, Inc.  
Tile Source, Inc.

(Hardware, Antique Original - See Section 4)  
(House Moving - See Section 14)  
(Lighting Fixtures, Antique Original - See Section 10)

**Log Buildings, Antique & Salvaged**  
Pinch of the Past  
Restoration Resources Inc.  
(Mantels, Antique Original - See Section 11)  
(Plumbing Parts, Antique Original - See Section 13)

**Salvaged Buildings**  
Historic Houseparts, Inc.  
Kronenberger & Sons Restoration  
Old House Parts Company  
Pinch of the Past  
Reclaimed Wisconsin  
Restoration Resources Inc.  
The Building Reclaimers  
(Sinks, Antique Original - See Section 13)

**Stone, Salvaged**  
Architectural Antiques (MN)  
Aurora Mills Architectural Salvage  
Historic Houseparts, Inc.  
Monarch Stone International  
Old House Parts Company  
Pinch of the Past  
Southern Accents Architectural Antiques  
The Building Reclaimers  
(Timber Frames, Antique & Salvaged - See Section 18)

**Timbers, Antique & Salvaged**  
Aurora Mills Architectural Salvage  
Bear Creek Lumber  
Brandt, Sylvan  
Carlson's Barnwood Co.  
Chestnut Specialists, Inc.  
Eron Johnson Antiques  
Foster Wood Products  
Goodwin Company  
Historic Houseparts, Inc.  
Old House Parts Company  
Pinch of the Past  
Reclaimed Wisconsin  
Southern Accents Architectural Antiques  
The Building Reclaimers

**Wood Boards, Antique & Salvaged**  
Aurora Mills Architectural Salvage  
Brandt, Sylvan  
Carlson's Barnwood Co.  
Chestnut Specialists, Inc.  
Eron Johnson Antiques  
Foster Wood Products  
Goodwin Company



Historic Houseparts, Inc.  
Old House Parts Company  
Pinch of the Past  
Reclaimed Wisconsin  
Restoration Resources Inc.  
Southern Accents Architectural Antiques  
The Building Reclaimers

(Wood Flooring, Antique - See Section 7)

## SECTION 17: STONE, BRICK & MASONRY

(Balustrades - See Section 6)

### Brick, Custom

Belden Brick Co., The  
Gavin Historical Bricks, Inc.  
No 9 Studio UK  
Old Carolina Brick Co.

### Brick, Face

Belden Brick Co., The  
Gavin Historical Bricks, Inc.  
Old Carolina Brick Co.  
Pine Hall Brick Co.

### Brick, Handmade

Belden Brick Co., The  
No 9 Studio UK  
Old Carolina Brick Co.

(Brick, Paving - See Pavers, Brick, in Section 9)

(Brick, Salvaged - See Section 16)

### Brick, Special Shapes

Belden Brick Co., The  
No 9 Studio UK  
Old Carolina Brick Co.  
Pine Hall Brick Co.

(Cast-Stone Architectural Elements - See Section 6 for Exterior and Section 8 for Interior)

### Cast Stone, Custom Casting

Haddonstone (USA), Ltd.

(Concrete Colorants - See Masonry Coloring Materials)

Epoxies for Masonry Repair - See Masonry Repair Materials  
Farade Restoration - See Masonry Restoration Contracting  
Joint Protection - See Mortar Joint Protection

Masonry & Stone Tools - See Tools, Masonry, and Tools, Stone Carving, in Section 19)

### Masonry Coloring Materials

Triple-S Chemical Products, Inc.

(Masonry Conservation & Consulting Services - See Conservation Services, Architectural, in Section 14)

### Masonry Restoration Contracting

Kronenberg & Sons Restoration

### Masonry Waterproofers

Triple-S Chemical Products, Inc.

(Mortar, Masonry Patching - See Masonry Repair Materials)

Pavers - See Section 9

Silicate-Based Paints - See Masonry Coloring Materials

Stone Patching - See Masonry Repair Materials

Stone Paving - See Pavers, Stone, in Section 9

Stone Setting - See Masonry Restoration Contracting)

### Stone, Building

Monarch Stone International  
Old World Stone Ltd.

Rhodes Architectural Stone

### Stone, Dimensional Cut

Monarch Stone International  
Old World Stone Ltd.

### Stone, Fieldstone

Old World Stone Ltd.

### Stone, Hand Carved

Gerald Siciliano Studio Design Associates  
Hunt Studios  
Monarch Stone International  
Old World Stone Ltd.

(Stone, Landscape - See Landscape Stone in Section 9)

### Stone, Machine Carved

Old World Stone Ltd.

(Stone, Salvaged - See Section 16)

### Stone, Veneer

GAF  
Old World Stone Ltd.  
Rhodes Architectural Stone

### Stucco Finishes

Buon Fresco

### Terra Cotta, Clay Based

No 9 Studio UK

### Terra Cotta, Custom Duplication

No 9 Studio UK

(Turnbuckle Stars - See Masonry Anchors)

Waterproofing - See Masonry Waterproofers)

## SECTION 18: TIMBER FRAMING & BARNs

### Barns, Antique & Salvaged

Aurora Mills Architectural Salvage  
Carlson's Barnwood Co.  
Hugh Lofting Timber Framing, Inc.  
Old House Parts Company  
Pinch of the Past  
Reclaimed Wisconsin  
The Building Reclaimers

### Barns, Design Services

Connor Homes  
Country Carpenters, Inc.  
Hugh Lofting Timber Framing, Inc.

### Barns, Kits

Country Carpenters, Inc.

### Barns, New

Connor Homes  
Country Carpenters, Inc.  
Hugh Lofting Timber Framing, Inc.

### Barns, Plans

Hugh Lofting Timber Framing, Inc.

### Insulating Panels

South County Post & Beam

### Timber-Frame Design Services

Early New England Homes by  
Country Carpenters  
Free State Timbersmiths  
Hugh Lofting Timber Framing, Inc.  
Liberty Head Post & Beam  
South County Post & Beam

### Timber-Frame Restoration Contracting

Free State Timbersmiths  
Hugh Lofting Timber Framing, Inc.  
Liberty Head Post & Beam

### Timber Frames, Antique & Salvaged

Architectural Timber & Millwork  
Aurora Mills Architectural Salvage  
Carlson's Barnwood Co.  
Foster Wood Products  
Hugh Lofting Timber Framing, Inc.  
Liberty Head Post & Beam  
Old House Parts Company  
Reclaimed Wisconsin  
Southern Accents Architectural Antiques  
The Building Reclaimers

### Timber Frames, New

Architectural Timber & Millwork  
Country Carpenters, Inc.  
Free State Timbersmiths  
Hugh Lofting Timber Framing, Inc.  
Liberty Head Post & Beam  
South County Post & Beam

### Timber Trusses

Bear Creek Lumber  
Free State Timbersmiths  
Hochstetler Milling, Ltd.  
Hugh Lofting Timber Framing, Inc.  
Liberty Head Post & Beam  
South County Post & Beam

## SECTION 19: TOOLS & EQUIPMENT

### Library Ladders

Architectural Products by Outwater, LLC  
Custom Service Hardware, Inc.  
Putnam Rolling Ladder Co., Inc.  
(Rolling Ladders - See Library Ladders)

### Tools, Woodworking

Khechoyan's Carvings & Tools, LLC

### Water-Jet Cutting

Architectural Grille

## SECTION 20: WOODWORK

Antique Wood - See Wood Flooring in Section 7 and Timbers and Wood Boards in Section 16

(Architectural Millwork - See Millwork)

Balusters - See Staircase Parts

Beams - See Timbers

Blinds - See Shutters in Section 4

Boards, Antique - See Wood Boards, Antique & Salvaged, in Section 16

Boards, Wide - See Wood Flooring, Wide Board, in Section 7

Brackets - See Section 6 for Exterior and Section 8 for Interior)

### Cabinets, Custom

Crown Point Cabinetry  
Old House Parts Company  
Stanton Woodworks  
The Wine Rack Company

(Cabinets, Kitchen - See Kitchen Cabinets in Section 13)

### Carvings, Custom

Agrell Architectural Carving, Ltd.  
Decorators Supply Corp.  
Enkeboll Designs  
Erik Wyckoff Artworks  
Khechoyan's Carvings & Tools, LLC  
Klitsas, Dimitrios - Fine Wood Sculptor  
White River Hardwoods-Woodworks  
Wilbur, Frederick - Woodcarver

### Carvings, Hand Carved

Agrell Architectural Carving, Ltd.  
Architectural Products by Outwater, LLC  
Decorators Supply Corp.

Erik Wyckoff Artworks  
Khechoyan's Carvings & Tools, LLC  
Klitsas, Dimitrios - Fine Wood Sculptor  
White River Hardwoods-Woodworks  
Wilbur, Frederick - Woodcarver

### Carvings, Machine Carved

Architectural Products by Outwater, LLC  
Klise Mfg. Co.  
White River Hardwoods-Woodworks

### Carvings, Standard Designs

Agrell Architectural Carving, Ltd.  
Architectural Products by Outwater, LLC  
Decorators Supply Corp.  
Enkeboll Designs  
Khechoyan's Carvings & Tools, LLC  
White River Hardwoods-Woodworks

### Casework

Arched Casings, Inc.  
Architectural Products by Outwater, LLC  
Crown Point Cabinetry  
Decorators Supply Corp.  
Enkeboll Designs  
Somerset Door & Column Co.  
Vintage Doors  
White River Hardwoods- (Woodworks Windsor One

Corbels - See Brackets in Section 6 for Exterior and Brackets in Section 8 for Interior  
Cornices, Exterior - See Exterior Cornices in Section 6  
Cornices, Interior - See Cornice Moldings in Section 8  
Epoxies for Wood Repair - See Wood Restoration Materials  
Gingerbread - See Millwork, Victorian)

### Grilles

Andersen Windows and Doors  
Decorators Supply Corp.  
Grate Vents  
Pacific Register Company  
Reggio Register Co., Inc., The

### Millwork, Custom

Arched Casings, Inc.  
Architectural Components, Inc.  
Architectural Products by Outwater, LLC  
Bear Creek Lumber  
Chadsworth Columns  
Columns.com  
Goodwin Company  
Heritage Wide Plank Flooring  
Hull Historical Millwork  
Illingworth Millwork, LLC  
Old House Parts Company  
Passaic Millwork  
Saienni Stairs LLC  
Somerset Door & Column Co.  
Stanton Woodworks  
The Wine Rack Company  
Weston Millwork Co.  
Zepsa Industries, Inc.

### Millwork, Exterior

Architectural Components, Inc.  
Architectural Products by Outwater, LLC  
Chadsworth Columns  
Columns.com  
Heritage Wide Plank Flooring  
Passaic Millwork  
Weston Millwork Co.  
Windsor One  
Worthington Millwork

### Millwork, Historical Replicas

Arched Casings, Inc.  
Architectural Components, Inc.  
Chadsworth Columns  
Decorators Supply Corp.  
Goodwin Company  
Historic Doors  
Hull Historical Millwork  
Passaic Millwork  
Weston Millwork Co.  
Windsor One

### Millwork, Interior

Architectural Products by Outwater, LLC  
Architectural Timber & Millwork  
Bear Creek Lumber  
Chadsworth Columns  
Columns.com  
Decorators Supply Corp.

Enkeboll Designs  
Goodwin Company  
Heritage Wide Plank Flooring  
Historic Doors  
Klise Mfg. Co.  
Palladio Mouldings  
Passaic Millwork  
Somerset Door & Column Co.  
The Wine Rack Company  
Weston Millwork Co.  
Worthington Millwork  
Zepsa Industries, Inc.

### Millwork, Monumental Grade

Zepsa Industries, Inc.

### Millwork, Standard Designs

Andersen Windows and Doors  
Architectural Products by Outwater, LLC  
Chadsworth Columns  
Columns.com  
Decorators Supply Corp.  
Passaic Millwork  
Vintage Doors  
Vintage Woodworks  
Weston Millwork Co.

### Millwork, Victorian

Hull Historical Millwork

### Moldings, Compo

Decorators Supply Corp.  
Windsor One  
Worthington Millwork

### Moldings, Custom

Agrell Architectural Carving, Ltd.  
Arched Casings, Inc.  
Architectural Products by Outwater, LLC  
Columns.com  
Decorators Supply Corp.  
Driwood Moulding Company  
Enkeboll Designs  
Heritage Wide Plank Flooring  
Hull Historical Millwork  
Klise Mfg. Co.  
Kuiken Brothers Company, Inc.  
Palladio Mouldings  
Passaic Millwork  
Somerset Door & Column Co.  
Weston Millwork Co.  
White River Hardwoods-Woodworks  
Wilbur, Frederick - Woodcarver

### Moldings, Historical Replicas

Arched Casings, Inc.  
Decorators Supply Corp.  
Driwood Moulding Company  
Goodwin Company  
Historic Doors  
Hull Historical Millwork  
Klise Mfg. Co.  
Kuiken Brothers Company, Inc.  
Passaic Millwork  
Weston Millwork Co.  
White River Hardwoods-Woodworks  
Wilbur, Frederick - Woodcarver  
Windsor One

(Moldings, Polymer - See Section 8)

### Moldings, Standard Designs

Architectural Products by Outwater, LLC  
Columns.com  
Decorators Supply Corp.  
Driwood Moulding Company  
Enkeboll Designs  
Goodwin Company  
Heritage Wide Plank Flooring  
Kuiken Brothers Company, Inc.  
Palladio Mouldings  
Passaic Millwork  
Weston Millwork Co.  
White River Hardwoods-Woodworks  
Worthington Millwork

### Moldings, Wood

Agrell Architectural Carving, Ltd.  
Arched Casings, Inc.  
Architectural Products by Outwater, LLC  
Columns.com  
Decorators Supply Corp.  
Driwood Moulding Company  
Enkeboll Designs  
Goodwin Company  
Heritage Wide Plank Flooring  
Hull Historical Millwork  
Klise Mfg. Co.  
Kuiken Brothers Company, Inc.  
Passaic Millwork  
Somerset Door & Column Co.  
Weston Millwork Co.  
White River Hardwoods-Woodworks  
Wilbur, Frederick - Woodcarver  
Windsor One

(Moldmaking & Casting Materials - See Interior Molded Ornament, Custom Models & Moldmaking, in Section 8)

### Paneling, Custom

Agrell Architectural Carving, Ltd.  
Architectural Components, Inc.  
Architectural Timber & Millwork

Bear Creek Lumber  
Craftsman Lumber Co.  
Crown Point Cabinetry  
Driwood Moulding Company  
Goodwin Company  
Heritage Wide Plank Flooring  
Hull Historical Millwork  
Somerset Door & Column Co.  
White River Hardwoods-Woodworks  
Zepsa Industries, Inc.

### Paneling, Standard Designs

Agrell Architectural Carving, Ltd.  
Enkeboll Designs  
Foster Wood Products  
Goodwin Company  
Old House Parts Company  
White River Hardwoods-Woodworks  
Windsor One

### Registers

Decorators Supply Corp.  
Grate Vents  
Pacific Register Company

### Staircase Parts, Balusters

Enkeboll Designs  
Goodwin Company  
MWT Custom Wood Working, LLC  
Passaic Millwork  
Vintage Doors  
Vintage Woodworks  
Zepsa Industries, Inc.

### Staircase Parts, Handrails

Enkeboll Designs  
Goodwin Company  
MWT Custom Wood Working, LLC  
Passaic Millwork  
Vintage Woodworks  
Zepsa Industries, Inc.

### Staircase Parts, Newel Posts

Enkeboll Designs  
Goodwin Company  
MWT Custom Wood Working, LLC  
Old House Parts Company  
Passaic Millwork  
Zepsa Industries, Inc.

### Stair Parts, Stair Rods

Enkeboll Designs  
Saienni Stairs LLC

### Stairs, Curved

Goddard Spiral Stairs  
Passaic Millwork  
Saienni Stairs LLC  
Somerset Door & Column Co.  
Stairways, Inc.

### Stairs, Custom

Goddard Spiral Stairs  
Passaic Millwork  
Saienni Stairs LLC  
Somerset Door & Column Co.  
Zepsa Industries, Inc.

### Stairs, Monumental

Goddard Spiral Stairs  
Hull Historical Millwork  
Passaic Millwork  
Saienni Stairs LLC

### Stairs, Spiral

Goddard Spiral Stairs  
Passaic Millwork  
Saienni Stairs LLC  
Stairways, Inc.

### Stairs, Straight

Goddard Spiral Stairs  
Goodwin Company  
Passaic Millwork  
Stairways, Inc.

(Timber-Cutting Tools - See Tools, Timber Cutting, in Section 19  
Timbers, Antique & Salvaged - See Section 16)

### Timbers, Custom Cut

Architectural Timber & Millwork  
Bear Creek Lumber  
Hochstetler Milling, Ltd.

### Timbers, Large

Architectural Timber & Millwork  
Bear Creek Lumber  
Hochstetler Milling, Ltd.

### Turnings, Custom

Enkeboll Designs  
MWT Custom Wood Working, LLC  
Saienni Stairs LLC

### Turnings, Standard Designs

Enkeboll Designs  
MWT Custom Wood Working, LLC  
(Wainscoting - See Paneling)

### Wood Restoration Materials

Abatron, Inc.  
Carlson's Barnwood Co.



**Abatron, Inc.**

800-445-1754; Fax: 262-653-2019  
www.abatron.com  
Kenosha, WI 53144  
Manufacturer of epoxy wood-restoration system: LiquidWood penetrating wood consolidant hardens deteriorated wood & WoodEpox wood-replacement compound for filling & rebuilding; AboCrete epoxy patching & resurfacing cement/grout.

**Acorn Mfg.**

508-339-4500; Fax: 508-339-0104  
www.acormfg.com  
Mansfield, MA 02048  
Manufacturer of Early American-style hand-forged iron registers & grilles & iron & stainless-steel door & window hardware: latches, knockers & pulls; garage, shutter, furniture & wood-gate hardware; Tremont steel-cut nails for restoration projects.

**Agrell Architectural Carving, Ltd.**

415-457-4422; Fax: No fax  
www.agrellcarving.com  
San Rafael, CA 94901  
Custom fabricator of wood carvings: hand-carved decorative moldings, capitals, brackets, furnishings, onlays & mantels; large-scale capacity for residential & religious buildings throughout the U.S. & Europe.

**Al Bar-Wilmette Platers**

847-251-0187; Fax: 847-251-0281  
www.wilmettehardware.com  
Wilmette, IL 60091  
Custom fabricator & restorer of door, window & furniture hardware & lighting; cleans, polishes, plates, repairs & lacquers; all finishes; salvaged hardware; duplication services.

**Allied Window, Inc.**

800-445-5411; Fax: 513-559-1883  
www.alliedwindow.com  
Cincinnati, OH 45241  
Manufacturer of "invisible" interior/exterior aluminum storm windows: all custom shapes & colors; screens; magnetic, sliding, lift-out & mechanical fastenings; UV-resistant, low-E, tempered, acrylic & lexan glazing.  
**Click on No. 690**

**Alpine SnowGuards**

888-766-4273; Fax: 888-766-9994  
www.alpinesnowguards.com  
Morrisville, VT 05661  
Manufacturer & distributor of snowguards: pad-style, pipe-style, standing-seam & wire-loop systems; stainless steel, brass, aluminum & polycarbonate; free recommended layouts.

**American Restoration Tile, Inc.**

501-455-1000; Fax: 501-455-1004  
www.restorationtile.com  
Mabelvale, AR 72103  
Manufacturer of custom ceramic tile for restoration & new construction: mosaics; floor, wall, subway, kitchen & bath tile; custom matching of glazed & unglazed tile; all sizes.

**American Tin Ceiling Co.**

888-231-7500; Fax: 941-359-8776  
www.americantinceilings.com  
Bradenton, FL 34203  
Manufacturer of tin panels; for ceilings, backsplashes, wainscoting & walls; multiple installation methods for any ceiling substrate including SnapLock™ tiles that screw directly into drywall; 35+ patterns in 50+ colors.

**Andersen Windows and Doors**

651-264-5150; Fax: No fax  
www.andersenwindows.com  
Bayport, MN 55003  
Manufacturer of wood windows & patio doors: contemporary & traditional styles; Frank Lloyd Wright art-glass collection.

**Ann Wallace & Friends**

213-614-1757; Fax: 213-614-1758  
www.annwallace.com  
Los Angeles, CA 90079  
Manufacturer of Arts & Crafts-style curtains & home textiles in natural fibers: plain or appliquéd designs on Irish linen or cotton; stock & custom; kits & yardage.

**Arch Angle Window & Door**

330-723-2551; Fax: 330-722-4389  
www.archangleohio.com  
Medina, OH 44256  
Custom fabricator of special shape aluminum storm doors, windows & screens: round top, arch top, Cathedral & Gothic designs; tempered & low-E glass.  
**Click on No. 52**

**Arched Casings, Inc.**

888-273-2567; 614-873-1196; Fax: 614-873-9963  
www.archedcasings.com  
Plain City, OH 43064  
Manufacturer of architectural curved-wood products: moldings, extension jambs & custom shapes for doors, windows & cased openings; custom profiles & nationwide shipping.

**Architectural Accents**

404-266-8700; Fax: 404-266-0074  
www.architecturalaccents.com  
Atlanta, GA 30305  
National supplier of architectural antiques: mantels, doors, hardware, tile, columns, furnishings, mirrors, statuary, fountains, iron railings, gates, chandeliers, sconces & exterior lighting; antique heart pine flooring.  
**Click on No. 1202**

**Architectural Antiques (MN)**

612-332-8344; Fax: 612-332-8967  
www.archantiques.com  
Minneapolis, MN 55413  
Regular stock of vintage & reproduction lighting fixtures, stained- & Prairie-glass windows, mantels, doors, hardware, columns, ironwork, terra cotta, garden furnishings, marble, granite, plumbing, religious articles, and more.

**Architectural Antiques (PA)**

724-656-8488; Fax: 724-656-8488  
www.antiquemantels.com  
New Castle, PA 16101  
Specializing in American architectural elements from the late 18th c. to early 20th c. Large inventory of wood mantels and oversized residential stained-glass windows.

**Architectural Antiques of Indianapolis**

317-873-2727; Fax: 317-873-2156  
www.antiquearchitectural.com  
Indianapolis, IN 46268  
Supplier for over 30 years of fine architectural items: lighting, mantels, hardware, stained glass doors and huge selection of antique wall sconces and chandeliers.

**Architectural Components, Inc.**

413-367-9441; Fax: 413-367-9461  
www.architecturalcomponentsinc.com  
Montague, MA 01351  
Custom fabricator of wood windows & doors: traditional details, materials & joinery; paneled, carved, louvered, French, pocket & art-glass doors; complete entryways; screen & storm doors; casings & moldings; mantels; replications.  
**Call for more information**

**Architectural Grille**

800-387-6267; Fax: 718-832-1390  
www.archgrille.com  
Brooklyn, NY 11215  
Supplier of grilles: custom perforated & linear bar; aluminum, brass, bronze, stainless steel & steel; variety of finishes; stock sizes; water-jet & laser cutting.  
**Click on No. 2220**

**Architectural Products by Outwater, LLC**

800-835-4400; Fax: 800-835-4403  
www.outwater.com  
Bogota, NJ 07603  
Manufacturer of 65,000+ decorative building products: architectural moldings & millwork; columns; decorative wood carvings; lighting; wrought-iron components; ceiling tiles; hardware; fireplace surrounds; kitchen & bath accessories; furniture & cabinet components & more; free 1,000+ page catalog.

**Architectural Products by Outwater, LLC**

800-835-4400; Fax: 800-835-4403  
www.diybarndoor.com  
Bogota, NJ 07603  
Outwater's Barn Door Hardware fuses superior construction with a refined aesthetic appeal that will elegantly blend into any setting. Comprising reinforced aluminum & steel components, Outwater's Barn Door Hardware can support large doors weighing hundreds of pounds.

**Architectural Resource Center**

800-370-8808; Fax: 603-942-7465  
www.aresource.com  
Northwood, NH 03261  
Supplier of door, window & cabinet hardware: pulleys, weights, chains, lifts, locks, levers, hinges, escutcheon plates, door stops & more.  
**Click on No. 1670**

**Architectural Salvage, Inc.**

303-321-0200; Fax: Same as phone  
www.salvagelady.com  
Denver, CO 80216-4657  
10,000 sq.ft. of all original salvaged items, c. 1880 through 1930. All indoors for shopping rain or shine. Everything clean, priced, and attractively displayed.

**Architectural Timber & Millwork**

800-430-5473; 413-586-3045; Fax: 413-586-3046  
www.atimber.com  
Hadley, MA 01035  
Custom fabricator of cupolas, steeples & domes: surveying, design, structural & ornamental work & rigging & installation services for historic structures; timber framing, flooring, doors & columns; cabinetry, paneling & woodwork.

**Arroyo Craftsman**

888-227-7696; Fax: 626-960-9521  
www.arroyo-craftsman.com  
Baldwin Park, CA 91706

Manufacturer of solid-brass post- & column-mount, wall-mount & hanging garden lights: brass chandeliers, sconces, table lamps & flush ceiling mounts; Arts & Crafts tradition; custom work; lanterns, pendants, chandeliers.  
**Click on No. 733**

**Artistic Doors & Windows**

800-278-3667; Fax: 732-726-9494  
www.artisticdoorsandwindows.com  
Avenel, NJ 07001  
Custom fabricator of hardwood doors & windows: all fenestration styles & types; IBC 2000 impact-approved entry doors & windows; stile- & rail interior doors with fire ratings to 90-min. positive pressure; multiple hardwood species.

**Artistry in Architectural Grilles**

516-488-0628; Fax: 516-488-0728  
www.aagrilles.com  
New Hyde Park, NY 11040  
Custom designer & manufacturer of extensive line of linear bar & perforated grilles: more than 70 years' experience supporting the architectural, interior design, building, construction, engineering & HVAC industries; affiliate members of the American Institute of Architects NY & Chicago chapters & member of the U.S. Green Building Council (USGBC).

**Auburn Tile Inc.**

909-984-2841; Fax: 909-984-1517  
www.aubumtile.com  
Ontario, CA 91762  
Manufacturer of concrete roof tile: slate or shake appearance.

**Aurora Mills Architectural Salvage**

503-678-6083; Fax: 503-678-3299  
www.auroramills.com  
Aurora, OR 97002  
Architectural salvage: building components & materials; artwork; bath fixtures; doors; furniture; garden decor; hardware; iron; lighting; terra cotta, brick & tile; windows; woodwork.

**Authentic Designs**

800-844-9416; Fax: 802-394-2422  
www.authenticdesigns.com  
West Rupert, VT 05776  
Manufacturer of Early American & Colonial lighting fixtures: brass, copper, teme metal & Vermont maple; interior & exterior mountings; CUL/UL-listed for wet & damp locations; lanterns, sconces, table lamps, chandeliers & pendants; custom work available.  
**Click on No. 60**

**Auton Motorized Systems**

661-257-9282; Fax: 661-295-5638  
www.auton.com  
Valencia, CA 91355  
Manufacturer of lifts: remote-controlled motors to lift & lower TVs, projectors, speakers & mini-elevators on rack- & pinion systems; dumbwaiters & vertical lifts.

**Ball & Ball Hardware**

610-363-7330; Fax: 610-363-7639  
www.ballandball.com  
Exton, PA 19341  
Manufacturer of furniture, cabinet, window, shutter & door hardware: brass, cast iron, bronze, wrought iron & steel; new reproduction & antique/reconditioned hardware; fireplace accessories; restoration services.

**Ball & Ball Lighting**

610-363-7330; Fax: 610-363-7639  
www.ballandball.com  
Exton, PA 19341  
Manufacturer of historical lighting fixtures: lanterns, sconces, chandeliers & pendants; porch & gas lighting; brass, tin, copper, pewter, iron & bronze; restoration & refitting; stock & custom.  
**Click on No. 7660**

**Barbara Tattersfield Design, Inc.**

561-833-3443; Fax: 561-833-3414  
www.btattersfielddesign.com  
West Palm Beach, FL 33401  
Fabricator of hand-carved stone elements: mantels, columns, capitals, balustrades, niches, fountains & garden elements.

**Bathroom Machineries, DEA**

209-728-2031; Fax: 209-728-2320  
www.deabath.com  
Murphys, CA 95247  
Supplier of Early American & Victorian bathroom fixtures & accessories: antique & reproduction bathroom fixtures; tubs, high-tank toilets, pedestal sinks, medicine cabinets, mirrors & more; antique lighting.  
**Call for more information**

**Bear Creek Lumber**

800-597-7191; Fax: 509-997-2040  
www.bearcreeklumber.com  
Winthrop, WA 98862  
Supplier of wood flooring, paneling, roofing, fencing, new & recycled timbers & decking; hand-split, machine-cut & fancy-cut butt fire- & rot-retardant-treated shakes & shingles; quartersawn clapboard & siding; post & beam.

**Beautiful Radiators**

800-543-7040; Fax: 513-741-6292  
www.beautifulradiators.com  
Cincinnati, OH 45248  
Manufacturer of radiator covers & cabinets: 6 powder-coated colors & custom colors; custom sizes; Grecian, Cloverleaf & Octagonal Cane styles.

**Belden Brick Co., The**

330-456-0031; Fax: 330-456-2694  
www.beldenbrick.com  
Canton, OH 44702  
Manufacturer of brick: variety of colors, textures, sizes; stock & custom shapes; color matching; jack arches, water tables, bullnoses, coping caps, pavers, face brick, brick sculpture & more.

**Belisle Ancestral Doors and Windows**

866-851-5113; Fax: 418-963-2200  
www.belislewindows.com  
St-Jean-De-Dieu, QC GOL 3M0 Canada  
Custom fabricator of solid-wood windows & doors: pine, western red cedar & alder; all styles.

**Bendheim**

800-221-7379; Fax: 212-431-3589  
www.bendheim.com  
New York, NY 10013  
Importer & distributor of specialty glass: Restoration Glass(R), handmade clear window glass; architectural, stained & mouth-blown glass.

**Benson Energy**

801-273-1800; Fax: No fax  
www.bensonenergy.com; www.controlcover.com (publish both URLs)  
Holladay, UT 84124  
Manufacturer of All Season Control Cover chimney-top fireplace dampers: standard & custom sizes; saves energy & prolongs chimney life; seals out moisture, pests & biochemical agents.

**Bevolo Gas & Electric Lights**

504-522-9485; Fax: 504-522-5563  
www.bevolo.com  
New Orleans, LA 70130  
Fabricator of hand-riveted, antique-copper propane, electric & natural-gas fixtures: Colonial, Victorian, Turn of the Century & Mediterranean styles; restoration.

**Bill's Custom Metal Fabrications**

516-333-3562; Fax: Same as phone  
www.ironcrafters.com  
Westbury, NY 11590  
Manufacturer of hand-forged ornamental ironwork: garden furniture, gazebos, gates, railings, furniture, fireplace doors & candelabras; servicing the Long Island & tri-state areas.  
**Click on No. 1270**

**Brandt, Sylvan**

717-626-4520; Fax: 717-626-5867  
www.sylvanbrandt.com  
Lititz, PA 17543  
Supplier of 18th- & 19th-century building materials salvaged from old houses & barns: columns, doors, shutters, mantels, sinks & bathtubs; antique & resawn flooring; antique heart pine, ancient oak, chestnut, white pine & hemlock; radiators; since 1960.  
**Click on No. 3950**

**Brass Knob Architectural Antiques, The**

202-332-3370; Fax: 202-332-5594  
www.thebrassknob.com  
Washington, DC 20009  
Supplier of salvaged house parts: lanterns, sconces & other fixtures; American hardware from 1870-1930s; mantels, columns, radiators, doors, art glass & cabinet hardware; styles range from Eastlake to Art Deco; in business since 1981.

**Brian Greer's Tin Ceilings**

519-743-9710; Fax: 519-570-1447  
www.tinceiling.com  
Petersburg, ON N0J1B0 Canada  
Manufacturer of stamped-metal ceilings: tin, copper, brass & pewter; 2x2-ft. panels for easy installation; backsplashes, moldings, fillers & comices, all with safety herns; medallions & rosettes; custom metalwork.

**Brosamer's Bells**

517-592-9030; Fax: 517-592-4511  
www.brosamerbells.com  
Brooklyn, MI 49230  
Supplier of pre-owned bells: more than 40,000 lbs. in stock; restoration of cast-bronze bells; yard, fire engine, railroad, church & tower bells; many styles; all sizes.

**Brusso Hardware**

212-337-8510; Fax: 212-337-9840  
www.brusso.com  
Belleville, NJ 07109  
Designer & manufacturer of precision cabinet hardware suitable for commercial & residential use; available for immediate shipment; furniture hardware.

**Buon Fresco**

888-637-3726; Fax: No fax



www.bfresco.com  
Alexandria, VA 22312  
Creator of interior murals & decorative paintings: faux finishing, graining & marbleizing; Venetian plaster; gliding services.

**C. Neri Antiques**  
215-923-6669; Fax: 215-922-4189  
www.neriantiquelighting.com  
Philadelphia, PA 19147  
Supplier of American Victorian lighting: sconces, table & floor lamps, newel post lights & chandeliers; restoration work on antique lighting; large selection of antique clocks.

**Cape Cod Cupola Co.**  
508-994-2119; Fax: 508-997-2511  
www.capecodcupola.com  
North Dartmouth, MA 02747  
Designer & manufacturer of cupolas in wood & PVC: window & louvered cupolas in square, hexagonal & octagonal models; copper weathervanes & finials.

**Cape Cod Weathervane Company**  
800-460-1477  
www.capecodweathervanecompany.com  
Orleans, MA 02653  
Fabricator of copper weathervanes: handcrafted in solid copper & brass; copper finials, lanterns, address plaques, planters, door knockers & more; wood & vinyl cupolas.

**Carlson's Barnwood Co.**  
309-522-5550; Fax: 309-522-5123  
www.carlsonsbarnwood.com  
Cambridge, IL 61238  
Supplier of recycled barn-wood planks, re-milled antique flooring, dimensional lumber & timbers in various shades & types: cupolas, porch poles, siding, milled & barn lumber, flooring & paneling in pine & oak.

**Carreaux du Nord**  
920-553-5303; Fax: No fax  
www.carreauxdunord.com  
Two Rivers, WI 54241  
Manufacturer of handmade art tile for fireplaces, kitchen & bathroom walls & backsplashes & floor accent: many designs, including Arts & Crafts; since 1995.

**Cast Designs & Supply**  
866-504-2067; Fax: 615-216-5955  
www.castdesignsupply.com  
Auburntown, TN 37016  
Designer, manufacturer & installer of interior & exterior ornamental architectural products: crown molding, mantels, ceiling domes/medallions, capitals & other architectural accents; commercial, residential & historical restoration; over 1,000 existing designs; custom projects.

**Chadsworth Columns**  
800-486-2118; Fax: 910-763-3191  
www.chadsworth.com  
Wilmington, NC 28402  
Manufacturer of authentically correct architectural columns: complete line of columns, piers, pilasters & posts; interior & exterior; variety of sizes, styles & materials; 4 different grade levels of wood columns; interior molded ornament; millwork; shutters.  
**Click on No. 1580 for PolyStone; 180 for wood**

**Chelsea Decorative Metal Co.**  
713-721-9200; Fax: 713-776-8661  
www.thetinman.com  
Houston, TX 77074  
Manufacturer of pressed-tin ceilings, walls & backsplashes: stamped-metal sheets in 2x4-ft. sections; cornices in 4-ft. lengths, 2-9-in. widths; 6-, 12- & 24-in. repeat patterns; Victorian, Art Deco & other styles; shipped anywhere.  
**Click on No. 190**

**Chesney's**  
646-840-0609; Fax: 646-840-0602  
www.chesneys-usa.com  
New York, NY 10022  
Supplier of hand-carved stone & marble mantels: historically accurate reproductions of many styles including designs by Sir John Soane; antique mantels; andirons, fire baskets & register grates; staircases; urns.

**Chestnut Specialists, Inc.**  
860-283-4209; Fax: No fax  
www.chestnutspec.com  
Plymouth, CT 06782  
Supplier of re-milled flooring from antique barn lumber: authentic antique planks, hewn beams, weathered siding, original flooring, antique heavy timber & salvaged logs for milling.

**Cityproof Windows**  
718-786-1600; Fax: 718-786-2713  
www.cityproof.com  
Long Island City, NY 11101  
Custom manufacturer of interior window systems in aluminum: noise reducing & draft/dirt eliminating; thermal control; storm/screen combos, round top & custom shapes; mechanical fastenings; acrylic, lexan, UV-resistant, low-E & more.  
**Click on No. 2390**

**Classic Ceilings**  
800-992-8700; Fax: 714-870-5972  
www.classicceilings.com  
Fullerton, CA 92831  
Supplier of decorative wall & ceiling architectural ornaments: pressed-metal wall & ceiling tile, tin ceiling panels, cornices & backsplashes; decorative stampings; perforated-tin ceiling panels & tin ceiling imitations & more.

**Classic Gutter Systems, LLC**  
269-665-2700; Fax: 269-665-1234  
www.classicgutters.com  
Kalamazoo, MI 49003  
Manufacturer of 5-, 6- & 8-in. half-round gutters in heavy-duty copper, aluminum & galvalume: hidden nut-&-bolt adjustable hanger system; several styles of cast fascia & downspout brackets & other components; snowguards.

**Classic Lighting Devices**  
860-267-8814; Fax: 860-365-0254  
www.classiclightingdevices.net  
East Hampton, CT 06424  
Manufacturer of handmade lighting reproductions: interior & exterior; natural & period finishes; alterations, replications, repairs & custom designs; 17th- to early-19th-century American & European styles.

**Climate Seal**  
952-448-5300; Fax: 952-448-2613  
www.climateseal.com  
Chaska, MN 55318  
Manufacturer of storm windows: interior, magnetic; Thermal, Acoustic, Preservation & Pro series; installs in existing window cavity.

**CoCo Architectural Grilles & Metalcraft**  
631-482-9449; Fax: 631-482-9450  
www.cocometalcraft.com  
Farmingdale, NY 11735  
Custom fabricator of metalwork: linear bar grilles, perforated sheet-metal grilles & custom metal products; stainless steel, brass, bronze & aluminum; satin, mirror-polished, statuary bronze, antiqued, blackened bronze, anodized-color & baked-enamel finishing options.

**Columns.com**  
910-763-7600; Fax: 910-763-3191  
www.columns.com  
Wilmington, NC 28401  
Internet distributor of architectural products: columns, pilasters, decorative capitals, moldings, shutters, balustrades & pergola kits; job-site delivery & worldwide shipping; quick-ship program available for some items.

**Compass Ironworks**  
717-442-4544; Fax: 717-442-1948  
www.ironworkclassics.com  
Gap, PA 17527  
Fabricator of wrought-iron metalwork: gates, fences, railings & décor; historical styles; recycled content.

**Connor Homes**  
802-382-9082; Fax: 802-382-9084  
www.connorbuilding.com  
Middlebury, VT 05753  
Designer & manufacturer of mill-built architecture for classic American homes: Colonial, Federal, Georgian, Greek Revival, Shingle, Bungalow & Colonial Revival styles; interiors included; barns & outbuildings; nationwide shipping.  
**Click on No. 1614**

**Coppa Woodworking**  
310-548-4142; Fax: 310-548-6740  
www.coppawoodworking.com  
San Pedro, CA 90731  
Manufacturer of wood screen & storm doors: more than 300 styles; custom sizes, several wood types & multiple finishes; arch tops, dog doors, wood window screens & storm windows.  
**Click on No. 9600**

**Copper-Inc.com**  
888-499-1962; Fax: 888-499-1963  
www.copper-inc.com  
Dickinson, TX 77539  
Manufacturer & distributor of handcrafted copper ridge caps, cupolas, finials, vents, gutter systems, chimney caps & pots, weathervanes, copper finishing products & more: custom; copper & lead-coated copper; online catalog.

**Coppersmythe, Josiah R.**  
800-426-8249; Fax: 508-432-8587  
www.jrcoppersmythe.com  
Harwich, MA 02645  
Manufacturer of handcrafted lighting: sconces, chandeliers & lanterns; Turn of the Century, Colonial & Arts & Crafts styles; custom.

**Country Carpenters, Inc.**  
860-228-2276; Fax: 860-228-5106  
www.countrycarpenters.com  
Hebron, CT 06248  
Manufacturer of New England-style post-&-beam carriage houses, garden houses, sheds & country barns: pre-cut & -engineered for assembly by either the firm or a professional carpenter.  
**Click on No. 246**

**Craftsman Lumber Co.**  
978-448-5621; Fax: 978-448-2754  
www.craftsmanlumber.com  
Groton, MA 01450  
Custom manufacturer of wood flooring & paneling: 6-26 in. wide; antique heart pine, antique chestnut, eastern white pine, red pine, northern red oak, white oak, cherry, walnut & ash; all material dried & machined on premises.

**Crenshaw Lighting**  
540-745-3900; Fax: 540-745-3911  
www.crenshawlighting.com  
Floyd, VA 24091  
Manufacturer of custom lighting fixtures in all styles: design services; historic restoration & reproduction; on-site services.

**Crittall Windows, Ltd.**  
011-44-1376530800; Fax: 011-44-1376530801  
www.crittall-windows.co.uk/us/  
Witham, Essex CM8 3UN U.K.  
Manufacturer of steel window & door systems: single hung, casement, pivot, awning, projecting, fixed lite & round top; historical restoration & renovation; minimum maintenance; custom shapes & sizes.  
**Click on No. 373**

**Crown City Hardware Co.**  
626-794-1188; Fax: 626-794-2064  
www.restoration.com  
Pasadena, CA 91104  
Supplier of hardware: glass knobs, bin pulls & door & window hardware; wrought iron/steel & brass; antique; Victorian & Arts & Crafts styles; switch plates & switches.

**Crown Point Cabinetry**  
800-999-4994; Fax: 603-370-1218  
www.crown-point.com  
Claremont, NH 03743  
Custom fabricator of handcrafted, period-style cabinetry for kitchens, baths & other rooms: Arts & Crafts, Shaker, Victorian, Early American & contemporary styles; available nationwide.  
**Click on No. 477**

**Custom Home & Commercial Accessories**  
800-265-0041; Fax: 916-635-0228  
www.customhomex.com  
Rancho Cordova, CA 95742  
Manufacturer of metalwork accessories: decorative, locking & commercial mailboxes in aluminum, brass, copper & stainless steel; signs made of brass, bronze & stone; lighting; copper weathervanes & cupolas.

**Custom Ornamental Iron Works**  
602-275-2551; Fax: 602-275-2553  
www.customironworks.com  
Phoenix, AZ 85034  
Manufacturer & supplier of wrought-iron, ornamental iron, cast-iron & aluminum stair & gate parts & accessories: posts, balusters, brackets, caps & more; all items in stock; in-house production.

**Custom Service Hardware, Inc.**  
262-375-7960; Fax: 262-375-7970  
www.cshardware.com  
Cedarburg, WI 53012  
Wholesale supplier of kitchen cabinet builders' hardware: hinges, fasteners, abrasives, drawer slides, storage units & more; kitchen & bathroom accessories; lighting & electrical products; furniture & rolling ladder hardware; tools.

**Custom Shutter Company**  
800-470-0685; Fax: 251-545-4120  
www.customshuttercompany.com  
Fairhope, AL 36532  
Supplier of exterior fiberglass & composite shutters & stainless-steel shutter hardware: decay resistant & historically inspired; unlimited custom options & style selection; advanced finishing process; lifetime finish & unlimited color selection.

**Customlightstyles.com**  
707-547-9909; Fax: 775-456-2535  
www.customlightstyles.com  
Gardenville, NY 89410  
Designer & fabricator of interior & exterior lighting: hand-forged iron, brass & copper; hand-applied metal finishes; hundreds of archived historical period drawings, by request; Turn of the Century, Spanish, Arts & Crafts & other styles.

**Decorators Supply Corp.**  
800-792-2093; Fax: 773-847-6357  
www.decoratorsupply.com  
Chicago, IL 60609  
Manufacturer of classic architectural elements: plaster crowns, ceiling medallions, ceilings, niches & swags; 13,000 appliques for woodwork/furniture; 900 sizes of column capitals, pilaster capitals, corbels & columns; 15 styles of traditional wood mantels; classically inspired grilles; since 1883.  
**Click on No. 210**

**Deep Landing Workshop**  
877-778-4042; Fax: 410-778-4070  
www.deeplandingworkshop.com

Chestertown, MD 21620  
Designer & manufacturer of interior & exterior lighting fixtures: stylized reproductions rooted in the Colonial style.  
**Click on No. 809**

**Design Associates, Inc.**  
203-407-8913; Fax: 203-407-8915  
60 Connolly Parkway, Bldg. 2C, Ste. 208B  
Hamden, CT 06514  
Manufacturer of automated entrance gates: complements architecture & landscape; handcrafted in mahogany, teak, forged steel, aluminum & stainless; state-of-the-art technology.

**Designer Doors**  
800-241-0525; Fax: 715-426-4999  
www.designerdoors.com  
River Falls, WI 54022  
Manufacturer of handcrafted garage doors & complementary entryways, walk-through doors, shutters & garden gates: western red cedar, mahogany & other species; specialty glass, decorative hardware, metals, stone & other materials; each project is built to the company's Architectural Harmony™ standards.

**Driwood Moulding Company**  
888-245-9663; Fax: 843-669-4874  
www.driwood.com  
Florence, SC 29503  
Stock and custom room interiors for residential and commercial projects. Embossed moldings, raised-panel doors, mantels, bookcases, door surrounds, pre-fabricated raised-panel wall sections.  
**Click on No. 1756**

**E.R. Butler & Co.**  
212-925-3565; Fax: 212-925-3305  
www.erbutler.com  
New York, NY 10012  
Manufacturer of Early American door, window & furniture hardware: 19th-century shell-shanked crystal, porcelain & wood trimmings; brass, bronze, nickel-silver & wrought iron; custom-plated & -patinated finishes; restoration work.  
**Click on No. 2260**

**Early New England Homes by Country Carpenters**  
860-643-1148; Fax: 860-643-1150  
www.earlynewenglandhomes.com  
Bolton, CT 06043  
Designer of early New England Cape-style home-building system: engineered plans, detailed construction diagrams & framing package; unique timbered ceiling system.

**EJMcopper Inc.**  
407-447-0074; Fax: 407-447-0075  
www.ejmcopper.com  
Orlando, FL 32804  
Manufacturer of custom architectural copper products: chimney caps, range hoods, cupolas, finials, spires, domer vents, leader heads, louvers, weathervanes, mail-boxes, gutters & more; online catalog.  
**Click on No. 588**

**Elevation Innovation Inc**  
877-345-4387  
www.eilifts.com  
Diamond Springs, CA 95619  
Manufactures a line of UL Certified Residential Dumbwaiter systems; custom orders available; see web-site for more information.

**Elmira Stove Works**  
519-669-1281; Fax: 519-669-1774  
elmirastoveworks.com  
Elmira, ON N3B 3P1 Canada  
Manufacturer of vintage-style stoves & kitchen appliances: range hoods, ovens, refrigerators & more.

**Enkeboll Designs**  
800-745-5507; Fax: 310-532-2042  
www.enkeboll.com  
Carson, CA 90746  
Manufacturer of architectural woodcarvings: moldings, corbels, columns, capitals, moldings, arches, panels, mantels, onlays & more; over 1,000 items produced from North American hardwoods; \$50 catalog refundable upon first order; since 1956.

**Entol Industries, Inc.**  
305-247-1111; Fax: 305-247-6211  
www.entol.com  
Homestead, FL 33030  
Manufacturer & custom fabricator of molded ornament: plaster, GRG, solid polymer, polymer-modified gypsum & foamed polymer; ornamental ceilings, cornice moldings, brackets & corbels, ceiling medallions, niches, domes & columns.

**Erik Wyckoff Artworks**  
612-203-7562; Fax: No fax  
www.erikwyckoffartworks.com  
Minneapolis, MN 55413  
Custom designer & fabricator of hand-carved architectural woodwork: original entry, interior & wine-cellar doors; most wood species.



**Eron Johnson Antiques**

303-777-8700; Fax: 303-777-8787  
www.eronjohnsonantiques.com  
Denver, CO 80223  
Supplier of antiques: more than 10,000 period architectural items; doors, stained glass, columns, hardware, furnishings, wood flooring, lighting & garden ornament.

**European Hardware & Finishes/Gerber Hinge Co.**

800-643-7237; Fax: 818-717-5016  
www.gerberhinge.com  
Van Nuys, CA 91406  
Importer of decorative European period hardware: hinges, barrel hinges, casters, decorative nails, knobs/escutcheons, window & shutter hardware & more; brass, iron & bronze; custom finishes; Louis XV & XVI, Empire, Directoire & Art Deco.

**EverGreene Architectural Arts, Inc.**

212-244-2800; Fax: 212-244-6204  
www.evergreene.com  
New York, NY 10001  
Decorative-arts studio, conservator & restorer: architectural ornament & color schemes; paint analysis & fine arts conservation; Studio E., Inc., hand-painted wallpaper.

**Fabbri Creations**

866-44-DECOR; Fax: 954-543-7363  
www.fabbri creations.com  
West Park, FL 33414  
Manufacturer of custom & standard decorative hardware for doors & entryways, gates, garages: straps, hinges, pulls, handles; wine racks & cabinets.

**Federal Elevator**

888-785-5438  
www.federalelevator.com  
Mississauga, ON L5S 2A1 Canada  
Residential elevators and lifts manufactured in a 55,000 sq. ft. state-of-the-art facility allows the company to handle a multitude of jobs with quick turnaround time. ADA compliant options available.

**Fifthroom.com**

888-293-2339; Fax: 724-444-5301  
www.fifthroom.com  
Gibsonia, PA 15044  
Supplier of indoor & outdoor furniture, landscape structures & garden specialties: arbors, gazebos, pergolas, cabanas, pool houses, patio furniture, planters & more.

**Fine Architectural Metalsmiths**

845-651-7550; Fax: 845-651-7857  
www.iceforge.com  
Chester, NY 10918  
Custom fabricator of metalwork: gates, fencing, railings, lanterns, chandeliers, sconces, grilles, fire screens, kitchen equipment & more; forged iron, bronze, copper & stainless steel; specialty finishes; design through installation services.

**Fires of Tradition**

519-770-0063; Fax: 519-770-1295  
www.firesoftradition.com  
Brantford, ON N3T 5L6 Canada  
Supplier of English period-fireplace products: tube-lined & transfer fireplace tile, gas grates, cast-iron inserts & mantels for wood, gas & electric applications; electric fireplaces.

**Flaherty Iron Works, Inc.**

703-971-7653; Fax: 703-971-8040  
www.flahertyironworks.com  
Alexandria, VA 22310  
Fabricator of hand-forged railings, gates & other ornamental metalwork: wrought iron & steel; restoration work.

**Forbes & Lomax LLC**

212-486-9700; Fax: No fax  
www.forbesandlomax.com  
New York, NY 10022  
Manufacturer, supplier & retailer of authentic period electrical accessories: switches, dimmers & outlets; nickel, antique bronze, stainless steel, unlacquered brass & "invisible;" historic reproductions.  
**Click on No. 1728**

**Foster Reeve & Associates, Inc.**

718-609-0090; Fax: 718-609-0061  
www.fraplaster.com  
Brooklyn, NY 11222  
Custom manufacturer of architectural & ornamental plaster for interiors & exteriors: in-house sculptors; design development (CAD) engineering & full project management services; residential & commercial.

**Foster Wood Products**

800-682-9418; Fax: 706-846-3487  
www.fosterwood.com  
Shiloh, GA 31826  
Supplier of specialty wood products: reclaimed heart pine & hardwood flooring & paneling; longleaf & new heart pine; old-growth white pine; treated porch flooring; hand-hewn & hard-to-find beams.

**Frank Morrow Co.**

800-556-7688; Fax: 401-941-3810  
www.frankmorrow.com  
Providence, RI 02905  
Designer & manufacturer of more than 6,000 ornamental metal trims (embossed banding & perforated gallery), stampings (leaves, flowers, husks, bobèches, animals & more) & motif gray iron castings.

**Free State Timbersmiths**

913-897-5262; Fax: 913-897-1459  
www.freestatetimbersmiths.com  
Stilwell, KS 66085  
Custom fabricator & distributor of timber frames: recycled timbers; trusses; timber-frame restoration.

**Gaby's Shoppe**

800-299-4229; Fax: 214-748-7701  
www.gabys.com  
Dallas, TX 75207  
Manufacturer of hand-forged wrought-iron drapery hardware & accessories: custom rods, finials, brackets & holdbacks; European metalworking skills; handcrafted & hand finished.  
**Click on No. 2520**

**GAF**

973-628-3000; Fax: 973-628-3865  
www.gaf.com  
Wayne, NJ 07470  
Manufacturer of roofing: Timberline fiberglass asphalt shingle with wood look; TruSlate real slate roofing tiles; Designer Shingle collection with variety of styles replicating wood shakes, slate or tile.

**Gavin Historical Bricks, Inc.**

319-354-5251; Fax: 319-688-3086  
www.historicalbricks.com  
Iowa City, IA 52245  
Supplier of authentic antique brick pavers, granite cobblestones, clinker & common brick: custom matching; large quantities; special shapes; hand-molded & face brick; nationwide shipping.  
**Click on No. 191**

**Gerald Siciliano Studio Design Associates**

718-636-4561; Fax: 702-442-7847  
www.geraldasicilianostudio.com  
Brooklyn, NY 11215  
Custom fabricator of fine & architectural sculpture: architectural details, capitals, fountains & mantels; bronze, granite, marble & stone; interior & exterior; repair & restoration; studio & field work; 30 years experience.

**Glass House, LLC**

800-222-3065; Fax: 860-974-1173  
www.glasshouseusa.com  
Pomfret Center, CT 06259  
Fabricator of traditional conservatories, greenhouses, sunrooms, pool enclosures, roof lanterns, specialty skylights & glass roof systems: mahogany or aluminum frame & copper; custom fabrication.  
**Click on No. 1870**

**Goddard Spiral Stairs**

800-536-4341; 785-689-4341; Fax: 785-689-4303  
www.spiral-staircases.com  
Logan, KS 67646  
Custom fabricator of all types of spiral stairs: steel, steel/wood or all-wood; custom railing & wood stair parts.

**Good Time Stove Co.**

413-268-3677; Fax: No fax  
www.goodtimestove.com  
Goshen, MA 01032  
Supplier of antique kitchen ranges & heating stoves: ca. 1840-1930; restored enamel, cast iron, wood & wood/gas combos; electric conversions; wood- & gas-burning fireplaces & stoves.

**Goodwin Associates**

585-248-3320; Fax: 585-387-0153  
www.goodwinassociates.com  
Tampa, FL 33602  
Supplier of interior & exterior architectural building products: columns, capitals, balustrade systems, moldings, domes, medallions, metal ceilings & more; polyurethane, wood & fiberglass; stock & custom.

**Goodwin Company**

800-336-3118; Fax: 352-466-0608  
www.heartpine.com  
Micanopy, FL 32667  
Manufacturer of antique river-recovered heart pine & heart cypress reclaimed from Southern rivers: for flooring, stair parts, furniture & moldings; building-reclaimed wood; custom orders; 15 grades.

**Grabill Windows & Doors**

810-798-2817; Fax: 810-798-2809  
www.grabillwindow.com  
Almont, MI 48003  
Custom manufacturer of all-wood, bronze- or aluminum-clad windows & doors: casements, tilt-turn, European in-swing & historically accurate double-hung windows; lift-slide, pivot & bi-fold doors; Grabill Green sustainability initiatives.

**Grate Vents**

815-459-4306; Fax: 815-459-4267  
www.gratevents.com  
Crystal Lake, IL 60014  
Manufacturer & distributor of wood floor, wall & baseboard grates: from 2x10 in. to 20x32 in.; egg-crate & louvered designs; registers, grilles, baseboards & radiator covers; all wood species.

**Gruppo Romi**

866-777-8315; Fax: 866-375-4298  
www.grupporomi.com  
Parlin, NJ 08859  
Manufacturer of artistic and hand carved period hardware. Designs includes a vast array of architectural and decorative products such as cabinet knobs, latch pulls, levers, finials and more in a variety finishes including verdi bronze, cobalt, oil-rubbed bronze, satin brass, satin nickel and many other options.  
**Click on No. 1750**

**Guerin, P.E.**

212-243-5270; Fax: 212-727-2290  
www.peguerin.com  
New York, NY 10014  
Manufacturer of handmade period hardware: furniture, door, window & builders' hardware; bathroom fixtures & accessories; tables & objets d'art; handcrafted interior lighting fixtures; since 1857; catalog \$40.

**Haddonstone (USA), Ltd.**

719-948-4554; Fax: 719-948-4285  
www.haddonstone.com  
Pueblo, CO 81001  
U.S. based manufacturer of landscape ornament & architectural cast stonework: planters, fountains, sundials, statues, garden furniture, balustrades, gazebos, follies, columns, porticos, doors & window surrounds, cornices, molding, mantels & more; custom components.  
**Click on No. 4020**

**Hahn's Woodworking Co., Inc.**

908-722-2742; Fax: 908-722-2736  
www.hahnswoodworking.com  
Branchburg, NJ 08876  
Manufacturer of wood garage & carriage-house doors & traditional out-swing & sliding barn doors: historic restorations, custom interior & exterior doors.

**Hamilton Sinkler**

212-760-3377; Fax: No fax  
www.hamiltonsinkler.com  
New York, NY 10016  
Manufacturer of decorative registers & vents, door & window hardware, cabinet hardware, bathroom accessories & more: brass, bronze & nickel; custom work.

**Hammerfest Forge**

830-613-7404; Fax: Same as phone  
www.hammerfestforge.com  
Marble Falls, TX 78654  
Designer & fabricator of all types of forged iron: full-service blacksmith studio; fireplace screens & equipment; gates, railings, furniture, lighting, hardware & more.

**Hans Liebscher Custom Copper Works & Sheet Metal, Inc.**

760-471-5114; Fax: 760-471-7884  
www.hanscopper.com  
San Marcos, CA 92069  
Fabricator of copper sheet-metal roofing & ornament: horizontal-radius curved gutters, gutter hardware, stampings, gargoyles, leader heads, weathervanes, finials, cupolas, smooth downspout elbows, patented copper shingles & more.

**Hartley Botanic Inc.**

781-933-1993; Fax: 781-933-1992  
www.hartleybotanic.com  
Woburn, MA 01801  
Specialty manufacturer of custom greenhouses & other horticultural structures: residences & horticultural institutes; handmade in Greenfield, England for over 75 years.

**HeartWood Fine Windows & Doors**

585-340-9085; Fax: 585-254-1760  
www.heartwoodwindowsanddoors.com  
Rochester, NY 14606  
Manufacturer of period-accurate custom architectural wood windows & doors: made from Honduras mahogany & other species; hardware; traditional mortise-&-tenon construction; standard & decorative glazing; 66-year-old company.  
**Click on No. 1541**

**Heather & Little Limited**

800-450-0659; Fax: 905-475-9764  
www.heatherandlittle.com  
Markham, ON, L3R 0H1 Canada  
Custom fabricator & supplier of sheet-metal roofing & specialty architectural sheet metal: finials, cornices, capitals, cresting, canopies, shingles, siding, cupolas, steeples, domes & snowguards; reproductions; custom bronze windows.

**Heritage Metalworks**

610-518-3999; Fax: 610-518-7264

www.heritage-metalworks.com  
Downingtown, PA 19335  
Atelier of skilled blacksmiths & craftsmen: exclusively to trade; lighting, hardware, gates & railings; custom & signature lines available in iron, brass, bronze, copper, nickel, zinc & stainless steel.

**Heritage Tile**

888-387-3280  
www.heritagetile.com  
Oak Park, IL 60301  
Supplier of specialty tile: subway, craftsman, moderne styles & more; floor mosaics, decorative designs, accessories, trim, moldings in various patterns & color palettes.  
**Click on No. 1753**

**Heritage Wide Plank Flooring**

877-777-4200; Fax: (631) 727-4180  
www.heritagewideplankflooring.com  
Riverhead, NY 11901  
Supplier of wide-plank flooring: old-growth eastern white pine, heart pine, red pine, birch, cherry, walnut, hickory, white oak & maple; custom wood paneling; mantels; mills reclaimed lumber from old structures.

**Herwig Lighting**

800-643-9523; Fax: 479-968-6422  
www.herwig.com  
Russellville, AR 72811  
Custom manufacturer of handcrafted interior & exterior lighting fixtures & more: cast-aluminum benches, bollards, fences, gates, plaques, signage, street clocks, posts to 14 ft. & columns; since 1908.  
**Click on No. 9130**

**Historic Doors**

610-756-6187; Fax: 610-756-6171  
www.historicdoors.com  
Kempston, PA 19529  
Custom manufacturer of wood doors: circular casings & moldings; restoration & period-style construction; garage doors, fences & gates.

**Historic Houseparts, Inc.**

585-325-2329; Fax: 585-325-3613  
www.historichouseparts.com  
Rochester, NY 14620  
Supplier of architectural salvage: doors, hardware, mantels, registers, cabinets, plumbing fixtures, lighting, woodwork & more; antique & reproduction.

**Historical Arts & Casting, Inc.**

800-225-1414; Fax: 801-280-2493  
www.historicalarts.com  
West Jordan, UT 84081  
Designer & custom fabricator of ornamental metalwork: benches, columns, balustrades, lighting, gazebos, fencing, grilles, doors, windows, skylights, finials & more; cast iron, bronze, aluminum & wrought iron/steel; many styles; restoration services.

**Hochstetler Milling, Ltd.**

419-368-0008; Fax: 419-368-6080  
552 State Route 95  
Loudonville, OH 44842  
Supplier of new barn timbers: oak up to 40-ft. long; planed & rough sawn; 2x6 & 1x6 tongue-&-groove knotty pine.  
**Click on No. 259**

**Homefires, Inc.**

800-749-4049; Fax: 704-376-0268  
www.homefiresusa.com  
Charlotte, NC 28220  
U.S. distributor of handmade antique replica English fire grates & fire baskets: grates for use with solid fuels, certified vented or vent-free gas coals.

**Housatonic Hardwoods, Inc.**

800-924-5684; Fax: 860-927-3911  
www.hhardwoods.com  
Kent, CT 06757  
Supplier of wide-plank flooring: oak, ash, cherry, maple, walnut, southern yellow pine & eastern white pine.  
**Click on No. 1600**

**House of Antique Hardware**

888-223-2545; Fax: 503-233-1312  
www.hoah.us  
Portland, OR 97232  
Supplier of door, window, cabinet, furniture, electrical & bath hardware: original antique & vintage reproductions; Federal, Victorian & Arts & Crafts styles; hardware specialists available to assist with renovation projects.  
**Click on No. 339**

**Hugh Lofting Timber Framing, Inc.**

610-444-5382; Fax: 610-444-2371  
www.hughloftingt看berframe.com  
West Grove, PA 19390  
Designer & manufacturer of timber frames: private homes, additions, barns, studios, arbors & more; mortise-&-tenon joinery; many wood species.

**Hull Historical Millwork**

817-332-1495; Fax: 817-332-1496  
www.brenthull.com



Fort Worth, TX 76104  
Designer & builder of historically accurate architectural interiors: English, French, Georgian, Federal, Victorian & Arts & Crafts interiors; doors, moldings, stairs, cabinetry, paneled walls & mantels.

**Hunt Studios**

415-401-7745; Fax: 415-373-4498  
www.huntstonecarving.com  
San Francisco, CA 94124  
Full-service sculptural studio: figurative, ornamental & decorative carving & sculpture; restoration & conservation; ecclesiastical & monumental projects; custom maquette creation; public art commissions.

**Hyland Studio, The**

408-748-1806; Fax: 408-748-0160  
www.hylandstudio.com  
Santa Clara, CA 95050  
Custom designer & fabricator of stained-, leaded- & etched-glass domes, skylights, windows, doors & cabinets: all architectural styles.

**idh by St. Simons**

800-337-9398; Fax: 800-455-9948  
www.idhbrass.com  
Fullerton, CA 92831  
Manufacturer of solid-brass architectural hardware & bath accessories: flush & surface bolts, door pulls, window & cabinet hardware, hinges, catches & latches & more.  
**Click on No. 1741**

**Illingworth Millwork, LLC**

315-232-3433  
www.jmillingworthmillwork.com  
Adams, NY 13605  
Manufacturer of custom wood windows, doors & moldings: for homes & historic buildings; matches any existing wood windows, doors, moldings; custom millwork.  
**Click on No. 2063**

**Inclinator Co. of America**

800-343-9007; Fax: 717-939-8075  
www.inclinator.com  
Harrisburg, PA 17104  
Manufacturer of residential elevators, wheelchair lifts, dumbwaiters & stair lifts.

**Indow**

503-284-2260; Fax: 503-284-2261  
www.indowwindows.com  
Portland, OR 97227  
Manufacturer of handcrafted acrylic interior storms: edged in Compression Tube that press into place without a track or magnetic system to preserve historic windows while creating comfort, energy efficiency, savings & noise reduction; laser-measured for out-of-square openings; for residential & commercial projects.  
**Click on No. 1746**

**Innerglass Window Systems**

800-743-6207; Fax: 860-651-4789  
www.stomwindows.com  
Simsbury, CT 06070  
Manufacturer of custom glass interior storm windows for energy conservation & soundproofing; maintains the integrity of historic windows; conforms to opening; do-it-yourself installation.  
**Click on No. 909**

**John F. Graney Metal Design, LLC**

413-528-6744; Fax: 413-528-6749  
www.graneymetaldesign.com  
Sheffield, MA 01257  
Custom fabricator of forged metalwork in Classical & other styles: benches, gazebos, railings, gates, entryways, garden furniture & fireplace tools; gold-leaf & exotic finishes; design & installation service; historical restoration.

**John Wright Company**

717-252-4442; Fax: 717-252-3392  
www.jwright.com  
Wrightsville, PA 17368  
Manufacturer of reproduction building hardware: cast iron & forged steel; specializes in window & shutter hardware; for renovation & new construction; since 1880.

**Joseph Jenkins Inc.**

814-786-9085; Fax: 814-786-8209  
www.slaterooffwarehouse.com  
Grove City, PA 16127  
Publisher of The Slate Roof Bible, a repair & restoration manual: illustrated step-by-step roof installation, repair, flashing, chimney work, safety & slate-recycling instructions; slate roofing tools, supplies & accessories; snowguards, finials & more.

**Kayne & Son Custom Hardware**

828-667-8868; Fax: 828-665-8303  
www.customforgedhardware.com  
Candler, NC 28715  
Custom fabricator of door, bam, garage, gate, furniture, cabinet, shutter & window hardware: hand-forged steel, copper & bronze or cast bronze; repair, restoration & reproduction work; fireplace equipment; catalog \$5.

**Khechoyan's Carvings & Tools, LLC**

714-743-1117; Fax: Same as phone  
www.woodcarver4u.com  
Placentia, CA 92871  
Custom fabricator of carvings: custom sculpture, furniture, capitals, brackets, mantels & more; furniture reproductions; carving tools.

**King Architectural Metals**

800-542-2379; Fax: 800-948-5558  
www.kingmetals.com  
Dallas, TX 75228  
Wholesale supplier of ornamental & architectural metal components: for wrought-iron staircases, handrails, gates, fences, mailboxes, doors, screens, awnings & fireplace screens; finials; decorative elements.  
**Click on No. 270**

**Klise Mfg. Co.**

616-459-4283; Fax: 616-459-4062  
www.klisemfg.com  
Grand Rapids, MI 49505  
Custom manufacturer of decorative wood & metalwork: for interiors, cabinetry, wine cellars & furniture; catalog of 6,000 traditional & transitional designs available; residential & commercial projects; since 1910.

**Klitsas, Dimitrios - Fine Wood Sculptor**

413-566-5301; Fax: 413-566-5307  
www.klitsas.com  
Hampden, MA 01036  
Custom sculptor & carver of wood architectural elements: interior & exterior; furniture in all period styles; capitals, mantels, moldings & specialty carvings.

**Kolbe & Kolbe Millwork Co.**

800-955-8177; Fax: 715-845-8270  
www.kolbe-kolbe.com  
Wausau, WI 54401  
Manufacturer of wood, aluminum-clad & vinyl energy-efficient windows & doors: custom styles; variety of colors & wood species; many products designed as historic replications.

**Kronenberger & Sons Restoration**

860-347-4600; Fax: 860-343-0309  
www.kronenbergersons.com  
Middletown, CT 06457  
Restoration firm: brownstone, brick & fieldstone restoration; house moving; window restoration; matches existing moldings, trim, paneling & more; wood carvings; wood roofs for post-&-beam construction; mortar matching & cleaning.

**Kuiken Brothers Company, Inc.**

201-705-5375; Fax: 201-475-2175  
www.kuikenbrothers.com/classical  
Midland Park, NJ 07432  
Supplier of classical wood molding: KB Classical Moulding includes 70 classic American molding profiles; Early American, Georgian, Federal, Greek Revival, Colonial Revival & Traditional Revival; all in stock; milled from domestic Appalachian Poplar; double primed & buffed; decks & railings; window & door surrounds; CAD files available; online catalog; ships nationwide.

**L'Esperance Tile Works**

518-884-2814; Fax: 518-885-4859  
www.lesperancetileworks.com  
Rock City Falls, NY 12863  
Manufacturer of Victorian-era hand-pressed porcelain tile: for kitchens, bathrooms & fireplaces; reproduction designs; carving designs, matching glazes & custom work; Arts & Crafts tile.

**Lantern & Scroll**

704-333-5088  
www.lantemandscroll.com  
Charlotte, NC 28203  
Gas and electric lanterns manufactured in the US. Available for exterior and interior use; made from copper and brass. All orders are custom built. Exterior lanterns are offered in wall mount, hanging, flush mount, post/column and yoke mounts. Interior lanterns are offered in wall mount, hanging and flush mount.

**Lantern Masters, Inc.**

818-706-1990; Fax: 818-706-1988  
www.lanternmasters.com  
Westlake Village, CA 91362  
Custom designer & manufacturer of lighting: chandeliers, sconces, pendants & lanterns; both gas & electric available; French, Tuscan, Spanish Revival, Tudor, contemporary, antique reproduction & more.  
**Click on No. 267**

**Lanternland**

855-454-5200; Fax: 480-962-1997  
www.lanternland.com  
Mesa, AZ 85210  
Full line of rustic handmade copper and brass outdoor and indoor lighting. Styles include Colonial, Colonial Revival, New-Classical, Greek Revival, Cape Cod, Bungalow, Mission, Arts & Crafts and more. Custom orders and reproductions a specialty. Popular custom options custom sizes including large and oversize fixtures, custom back plates and mounting solutions, custom

sockets, gas lights, low voltage wiring and modification to meet 'dark sky' regulations.  
**Click on No. 1748**

**LeFort Fine Furniture**

781-826-9033; Fax: 781-826-9094  
www.lefortfurniture.com  
Hanover, MA 02339  
Designer & fabricator of custom furniture: designs based on 18th century pieces; handcrafted, heirloom quality; many wood species & finishes available; since 1984.

**Lehmann Glass Studio**

510-465-7158; Fax: Same as phone  
www.lehmannglass.com  
Oakland, CA 94607  
Custom fabricator of wheel-cut architectural & art glass: reproductions to match existing panels.

**LeMont Hardware**

404-884-4537  
www.lemonthardware.com  
Atlanta, GA 30324  
Elegant Door and Cabinet Hardware; European designs in a variety of finishes. Full product catalog available on website.

**Liberty Head Post & Beam**

802-434-2120; Fax: 802-434-5666  
www.libertyheadpostandbeam.com  
Huntington, VT 05462  
Custom designer of timber-frame houses, barns & out-buildings authentically joined in the Vermont tradition: new structures & historic renovation.

**Limestone Trail Co., Inc.**

905-563-8133; Fax: 905-563-7526  
www.limestonetrail.com  
Beamsville, ON L0R 1B4 Canada  
Manufacturer of outbuildings: gazebos, cabins, glass-houses, cabanas & pentagons; cupolas; French provincial & Victorian styles.

**Lowe Hardware**

207-593-7405; Fax: 207-226-2033  
www.lowe-hardware.com  
Rockland, ME 04841  
Designer & manufacturer of custom hardware: levers, latches, knobs, thumb-turns, pulls, locks, hinges & more; CAD & CNC capabilities.

**Ludowici Roof Tile, Inc.**

800-945-8453; Fax: 740-342-0025  
www.ludowici.com  
New Lexington, OH 43764  
Manufacturer of clay roof tile: wide variety of standard shapes, fittings, sizes & colors; matte, gloss, weathered, fire-flashed, sanded & combed finishes; ceramic slate replicas & slate color matching; custom colors & shapes.  
**Click on No. 111**

**Lynne Rutter Murals & Decorative Painting**

415-282-8820; Fax: No fax  
www.lynnerrutter.com  
San Francisco, CA 94107  
Custom fabricator of fine-art wall & ceiling murals: on-site or on canvas to be installed; trompe l'oeil, stenciling & decorative & faux finishes; variety of media & techniques; restoration & recreation; travels internationally.

**M. Teixeira Soapstone**

877-478-8170  
www.soapstones.com  
Glen Rock, NJ 07452  
Supplier of soapstone for kitchen countertops, fireplaces, bathrooms, tile flooring and more. Many applications; multiple warehouses and showrooms.  
**Call for more information**

**Marvin Windows and Doors**

888-537-7828; Fax: 651-452-3074  
www.marvin.com  
Warroad, MN 56763  
Manufacturer of all-wood & clad-wood windows & doors: round top, oval, casement & double hung; custom shapes & historic window replication; dual durometer, bulb & leaf weather stripping; storm windows; numerous design choices & glazing options.  
**Click on No. 1611**

**Mason and Wolf**

732-866-0451; Fax: 732-866-4264  
www.mason-wolf.com  
Freehold, NJ 07728  
Manufacturer of hand-printed silkscreen reproduction wallpaper: coordinated borders, panels, room sets & ceiling ornament; Victorian & Arts & Crafts styles; custom reproductions & historical adaptations; online catalog.

**MetalCeilingExpress**

941-723-2288; Fax: 941-729-1470  
www.metalceilingexpress.com  
Palmetto, FL 34221  
Supplier of tin ceiling tiles: wide variety of patterns & colors; crown molding; sound dampener; installation guides.  
**Click on No. 1709**

**Metropolitan Artifacts**

770-986-0007; Fax: 770-457-8670  
www.metropolitanartifacts.com  
Atlanta, GA 30341  
Importer of European & American architectural antiques: European-style staircases with iron balustrades & newel posts; lanterns, sconces & chandeliers; clawfoot tubs & antique & reproduction fixtures; stained- & beveled-glass window

**Miller Mfg., Inc.**

707-584-9528  
www.silentervant.com  
Rohnert Park, CA 94928  
Manufacturer of manual dumbwaiters: 5 standard sizes with capacities of 50-250 lbs.; custom sizes; serving up to 5 floors.

**Mon-Ray, Inc.**

800-544-3646; Fax: 763-546-8977  
www.monray.com  
Hopkins, MN 55343  
Manufacturer of DeVAC aluminum windows & Mon-Ray secondary windows: replacements for existing windows & interior or exterior storms for existing windows; operating & fixed; for historical, residential & commercial projects.

**Monarch Stone International**

949-498-0971; Fax: 949-498-0941  
www.historiceuropeancobblestone.com  
San Clemente, CA 92673  
Supplier of Historic European Cobblestone: genuine antique, reclaimed cobblestone; 100- to 400-year-old granite & sandstone cobbles & curbing; large selection of sizes; nationwide shipping.

**MWT Custom Wood Working, LLC**

828-322-4061; Fax: 828-322-4364  
www.mwtwoodturning.com  
Hickory, NC 28603  
Supplier of custom wood turnings: roped, twisted, fluted & spiral stairs & stair parts; balusters & columns; Classical styles; exterior & interior.

**Newstamp Lighting Co.**

508-238-7071; Fax: 508-230-8312  
www.newstamplighting.com  
North Easton, MA 02356  
Supplier of lighting fixtures: wall & post mounted, electric, landscape, garden & interior; chandeliers, lamps, bollards & lanterns; copper, brass & teme metal; all styles; all energy sources, including gas; restoration services.

**NIKO Contracting Co., Inc.**

412-687-1517; Fax: 412-687-7969  
www.nikocontracting.com  
Pittsburgh, PA 15213  
Nationwide contractor, fabricator & installer of architectural sheet metal & roofing: slate, tile, metal & other roofing; ornamental ceilings, cresting, finials, cornices, cupolas, domes, steeples & snowguards.  
**Click on No. 8300**

**No 9 Studio UK**

011-44-1769-540-471; Fax: 011-44-1769-540-864  
www.no9uk.com  
Chittlehamholt, Devon, UK EX37 9HF  
Manufacturer of terra-cotta architectural elements: chimney pots, Dragon Ridge tile, murals, planters, garden furniture, fountains, sculpture & architectural & monumental ceramics; special brick; finials.

**Nostalgic Porch Swings Co., LLC**

717-209-7014; Fax: No fax  
www.nostalgicporchswings.com  
Lancaster, PA 17603  
Manufacturer of historically styled porch swings; hand-crafted in western red cedar & stainless steel fasteners; a variety of sizes & finishes available.

**Oak Leaf Conservatories, Ltd.**

800-360-6283; Fax: 404-250-6283  
www.oakleafconservatories.com  
Atlanta, GA 30327  
Designer, custom fabricator & installer of authentic British conservatories, orangeries, garden rooms, roof lanterns, cupolas, lantern roofs, pool/spa enclosures & glass domes: handcrafted in England; mortise-&-tenon construction; premium-grade mahogany.

**Oakbrook-Esser Studios, Inc.**

262-567-9310; Fax: 262-567-6487  
www.oakbrookesser.com  
Oconomowoc, WI 53066  
Designer & manufacturer of custom handcrafted art glass in all styles & techniques: stained & leaded glass windows; historic restoration & replication; Frank Lloyd Wright licensed art-glass reproduction; residential, public & religious; full service studio.

**Old Carolina Brick Co.**

704-636-8850; Fax: 704-636-0000  
www.handmadebrick.com  
Salisbury, NC 28147  
Manufacturer of handmade brick, pavers & fireplace fronts: 12 styles of pavers; special shapes, glazed headers & arches; fired with coal to provide bisques & unique



colors; custom sizes in any quantity; restoration.

**Old Fashioned Milk Paint Co., The**  
866-350-MILK; 978-448-6336; Fax: 978-448-2754  
www.milkpaint.com  
Groton, MA 01450  
Manufacturer & worldwide distributor of genuine milk paint: all natural & zero VOCs; 20 historic colors; comes in powder form; add water & mix to desired consistency; SafePaint for walls now available; since 1974.

**Old House Parts Company**  
207-985-1999; Fax: 207-985-1911  
www.oldhouseparts.com  
Kennebunk, ME 04043  
Supplier of architectural salvage from the 1730s to 1940s: doors, windows, stained glass, hardware, mantels, beams, flooring & more; restoration, renovation & custom-design services.

**Old Smithy Shop**  
888-672-4113; Fax: Same as phone  
www.oldsmithyshop.com  
Brookline, NH 03033  
Fabricator of forged Early American to late-19th-century hardware: for cabinets, gates, doors, windows, garage doors & shutters; latches, pulls, butterfly & H & HL hinges, strap hinges & door knockers; fireplace tools, large kitchen utensils & more.

**Old World Stone Ltd.**  
800-281-9615; 905-332-5547; Fax: 905-332-6068  
www.oldworldstone.com  
Burlington, ON L7L 4Y1 Canada  
Supplier of dimensional-cut limestone & sandstone: columns, mantels, architectural ornament, signage & garden ornament for new & restoration projects.

**Ornametals Manufacturing, LLC**  
256-255-0190; Fax: 256-255-0195  
www.ornametals.com  
Cullman, AL 35058  
Manufacturer of decorative architectural products in copper & zinc: finials, weathervanes, radius gutters, water-spouts, medallions, mansards & roofing ornament.

**Oxshott Collection**  
973-227-5280; Fax: 973-227-5360  
www.oxshottcollection.com  
Fairfield, NJ 07004  
Lighting fixtures are carefully handcrafted using traditional techniques and materials; many designs for ceiling, wall and table; available in many finishes and options.

**Pacific Register Company**  
805-487-7500; Fax: No fax  
www.pacificregisterco.com  
Oxnard, CA 93033  
Manufacturer of registers: metal, wood & stone; many historic styles; accessories.  
**Click on No. 1743**

Palladio Mouldings  
888-668-5348; Fax: 905-305-0001  
www.palladiomouldings.com  
New York, NY 10174  
Designer & manufacturer of a complete line of architectural plaster moldings: produced in-house by skilled craftsmen; engineers & fabricates custom interior architectural ornamentation working from any reference material.

**Parrett Windows & Doors**  
800-541-9527; Fax: 877-238-2452  
www.parrettwindows.com  
Dorchester, WI 54425  
Nationwide manufacturer of custom wood & aluminum-clad windows & doors: durable products built to specification; period specific, historic replication or standard profiles & designs. any geometric shape, numerous wood species & complete finishing capabilities; historical replications; custom wood doors in numerous species with complete finishing options; screen doors, casings & moldings.  
**Click on No. 3003**

**Passaic Millwork**  
973-210-1862; Fax: 973-458-0431  
www.passaicmillwork.com  
Haledon, NJ 07508  
Manufacturer of circular, elliptic, spiral, curved & straight stairways: rails & parts; columns, moldings, radius work, turnings & fluting to 12 ft.; clear & finger-joint pine moldings; poplar & oak.  
**Click on No. 3340**

**Pella Windows and Doors**  
641-621-6272; Fax: 641-621-3466  
www.pella.com  
Pella, IA 50219  
Manufacturer of windows & doors: wood, aluminum-clad wood, fiberglass, & vinyl; variety of wood types; renovation & new construction; experience on National Park Service projects; standard and custom sizes, shapes, colors, styles, muntin patterns, and exterior casings/brickmolds; many glass and hardware options; high transparency screens, wide variety of installation systems, local representation & service.

**Period Lighting Fixtures, Inc.**  
800-828-6990; 413-664-7141; Fax: 413-664-0312  
www.periodlighting.com  
Clarksburg, MA 01247  
Manufacturer & custom fabricator of handmade 18th- & early-19th-century lighting fixtures: original designs from museums such as Historic Deerfield, Old Sturbridge Village & Colonial Williamsburg.  
**Click on No. 301**

**Phelps Company**  
603-336-6213; Fax: 603-336-6085  
www.phelpscompany.com  
Hinsdale, NH 03451  
Manufacturer & designer of traditional, hot-forged solid-brass window hardware: sash pulleys, weights, chains & cords, sash locks & lifts, casement stays & fasteners, storm/screen hangers, bronze screen wire & screen-door latch sets.  
**Click on No. 6001**

**Pinch of the Past**  
912-232-5563; Fax: Same as phone  
www.pinchofthepast.com  
Savannah, GA 31401  
Salvage & restore Architectural Antiques. Over 25 years in business. Specializing in lighting, ironwork & building hardware. Stock in doors, tin, ceiling, columns, mantels, garden statuary, flooring & building materials.

**Pine Hall Brick Co.**  
800-334-8689; Fax: 336-721-7517  
www.americaspremierpaver.com  
Winston Salem, NC 27105  
Manufacturer of pavers, face brick, thin brick & special shapes: 40+ face-brick styles; 60+ clay-paver styles including Rumbled, CityCobble, permeable RainPave & StormPave; since 1922.

**Putnam Rolling Ladder Co., Inc.**  
212-226-5147; Fax: 212-941-1836  
www.putnamrollingladder.com  
New York, NY 10013  
Custom manufacturer of rolling ladders: ash, oak, birch, maple, cherry, mahogany, walnut & teak; 18 hardware finishes available; for libraries, offices, stores, wine cellars, closets, kitchens & lofts; local installation.  
**Click on No. 389**

**Reclaimed Wisconsin**  
608-633-4002  
www.reclaimedwisconsin.com  
Cashton, WI 54619 USA  
Sourcing reclaimed timbers for projects small and large.

**Redland Clay Tile**  
760-602-9567; Fax: 760-602-4269  
www.redlandclaytile.com  
San Diego, CA 92121  
Manufacturer of clay roof tile: wide variety of styles & colors.

**Reggio Register Co., Inc., The**  
800-880-3090; Fax: 978-870-1030  
www.reggioregister.com  
Leominster, MA 01453  
Manufacturer of decorative & functional cast-iron, brass, aluminum, steel & wood grilles: historic & contemporary designs for forced-air & high-velocity systems; large selection of sizes in stock.  
**Click on No. 5810**

**Reilly Windows & Doors**  
631-891-6945; Fax: 631-208-0711  
www.reillywd.com  
Calverton, NY 11933  
Manufacturer & installer of custom wood windows, doors & shutters: can be designed to meet any ASTM impact requirement; wide selection of wood species, finish & hardware options.

**Remains Lighting**  
212-675-8051; Fax: No fax  
www.remains.com  
New York, NY 10001  
Custom lighting manufacturer & antique lighting supplier: handcrafted lanterns, sconces, pendants & chandeliers; residential & commercial; exterior and interior lighting; UL certified, LEED Gold factory.

**Renaissance Conservatories**  
800-882-4657; Fax: 717-661-7727  
www.renaissanceconservatories.com  
Leola, PA 17540  
Custom fabricator & installer of traditional conservatories, sunrooms, greenhouses, skylights, roof lanterns, garden houses, pool enclosures & garden windows: handcrafted mahogany & cedar components.

**Restoration Resources Inc.**  
617-542-3033; Fax: 617-542-3034  
www.restorationresources.com  
Boston, MA 02118  
Architectural antiques, including domestic and European mantels, columns, windows, tin ceilings, hardware, decorative iron, pedestal sinks, tubs, interior and exterior lighting, phone booths, restaurant decor, and more.

**Rhodes Architectural Stone**  
206-709-3000; Fax: 206.709.3003  
www.rhodes-stone.com  
Seattle, WA 98122  
Fabricator of architectural stonework & art masonry: building stone, pavers, curbing, cobblestone, columns, stair blocks, fireplace stone, planters, urns & more; architectural ornament; technical consultation, material searches & installation.

**Richards-Wilcox, Inc.**  
800-253-5668; Fax: 630-897-6994  
www.rnhardware.com  
Aurora, IL 60506  
Manufacturer of historical reproduction door hardware: for gates, slide, swing & slide-fold doors; strap hinges, door pulls, bolts, latches, trucks & track for doors weighing up to 5,000 lbs.; Turn of the Century designs & replicas.

**Robinson Iron Corp.**  
800-824-2157; Fax: 256-329-8960  
www.robinsoniron.com  
Alexander City, AL 35010  
Manufacturer of historical reproductions: classic Victorian lawn & garden ornament; bronze, aluminum & iron; planters, benches, fountains, columns, street lighting, mailboxes, cupolas & more.

**Rocky Mountain Hardware**  
888-788-2013; Fax: 208-788-2577  
www.rockymountainhardware.com  
Hailey, ID 83333  
Manufacturer of handcrafted solid-bronze architectural hardware: sinks; faucets, bath & kitchen accessories; 7 different finishes; traditional, contemporary & other styles.

**SA Baxter Architectural Hardware**  
800-407-4295; Fax: 888-713-6042  
www.sabaxter.com  
New York, NY 10016  
Designer & manufacturer of architectural hardware: handles, levers, latches, hinges, doorknobs & more; computer-aided modeling, prototyping & manufacturing; custom & semi-custom designs.

**Saienni Stairs LLC**  
302-292-2699  
www.saiennistairs.net  
Newark, DE 19713  
Manufacturer of wood stairs, architectural millwork & wood turnings: circular & spiral stairs; custom rail parts; design.

**Schwartz's Forge & Metalworks, Inc.**  
315-841-4477; Fax: 315-841-4694  
www.schwartzsforge.com  
Deansboro, NY 13328  
Custom fabricator of architectural metalwork: straight, spiral & curved stairs; doors, railings, newel posts, lighting, gates, fences, grilles & fountains; forged bronze, monel steel & stainless steel; historic restoration.

**Scofield Lighting**  
610-518-3999; Fax: 610-518-7264  
www.scofieldlighting.com  
Downingtown, PA 19335  
Creator of fine, hand-crafted historic lighting: 17th through 19th century inspired lanterns, sconces, ceiling lights & chandeliers; finished in natural, bronzed, or oxidized copper, leaded & aged tin; customizable to specific project needs; made in the USA.

**Seekircher Steel Window Corp.**  
914-734-8004; Fax: 914-734-8009  
www.seekirchersteelwindow.com  
Peekskill, NY 10566  
Repairer of steel casement windows: performed on location; more than 7,000 windows repaired annually in 26 states; large collection of vintage steel casement windows, doors & hardware; family-owned business established in 1977.

**Seven Pines Forge**  
814-797-1353; Fax: 814-792-1324  
www.sevenpinesforge.com  
Knox, PA 16232  
Custom fabricator of Early American wrought-iron fireplace screens, andirons, door hardware, weathervanes & signage.

**Shanker Industries**  
877-742-6561; Fax: 631-940-9895  
www.shanko.com  
Deer Park, NY 11729  
Manufacturer of decorative metal walls & ceilings: 2x2 ft. & 2x4 ft. for nail-up, 2x2 ft. & 2x4 ft. for lay-in grid; finishes include steel, brass, copper, chrome & pre-painted white; perforated for acoustics.

**Shuttercraft, Inc.**  
203-245-2608; Fax: 203-245-5969  
www.shuttercraft.com  
Madison, CT 06443  
Manufacturer of mortise-&tenon wood shutters: cedar & mahogany exterior movable & fixed louver, board & batten & raised panel; cutouts, capping, arches & more; authentic mounting hardware; interior louvers, Colonial

panels & open frame; full painting services; shutters all made in the U.S.; family owned & operated; shipped nationwide since 1986.  
**Click on No. 5005**

**SnoBlox-SnoJax**  
800-766-5291; Fax: 717-697-2452  
www.snoblox-snojax.com  
Mechanicsburg, PA 17055  
Inventor & supplier of clear polycarbonate snow blockers that prevent snow & ice avalanches on sloped roofing: authorized reseller of Snobar, ColorBar, Windbar, Ventsaver Surebond & MemoryClosure.

**Solar Innovations, Inc.**  
570-915-1500; Fax: 570-915-6083  
www.solarinnovations.com  
Pine Grove, PA 17963  
Designer, fabricator & installer of aluminum & wood glazed structures: skylights, sunrooms, greenhouses, conservatories & pool & spa enclosures; folding, tilting, sliding & stacking doors, walls, windows & screens; walkways, canopies, gutters, finials & more; HIC # PA051151.

**Somerset Door & Column Co.**  
800-242-7916; 814-445-9608; Fax: 814-443-1658  
www.doorandcolumn.com  
Somerset, PA 15501  
Manufacturer of Colonial wood, poly/composite & fiber-glass columns & capitals: up to 40 in. in dia. & 40 ft. long; custom architectural solid-wood doors; newels, balusters, posts, mantels, casework & moldings.

**South County Post & Beam**  
800-471-8715; 401-783-4415; Fax: 401-783-4494  
www.scpb.com  
West Kingston, RI 02892  
Full-service timber-frame company: designer, producer & installer of timber-frame homes, barns, structures & components; frame & panel packages available nationally; wood flooring; since 1976.

**Southern Accents Architectural Antiques**  
877-737-0554; Fax: 256-737-0375  
www.SA1969.com  
Cullman, AL 35055  
Family owned and Family operated since 1969. Located in Historic Cullman, AL, Southern Accents has salvaged some of the most historical structures along the east coast from New York to Savannah.

**Spectis Moulders, Inc.**  
800-685-9981; Fax: 204-388-6710  
www.spectis.com  
Pembina, ND 58271  
Manufacturer of standard & custom polyurethane mill-work products: moldings, columns & capitals, mantels, door & window surrounds, niches, medallions, brackets & corbels.

**SRS Hardware**  
401-954-9431; Fax: No fax  
www.srshardware.com  
Dallas, TX 75219  
Manufacturer and distributor of traditional hardware for wooden windows. Full line from weights to pulleys, lifts and locks.  
**Click on No. 1744**

**St. Louis Antique Lighting Co.**  
314-863-1414; Fax: 314-863-6702  
www.slalco.com  
Saint Louis, MO 63130  
Manufacturer & supplier of architectural lighting: all styles; historical reproductions & custom lighting; restoration services; residential, commercial & ecclesiastical projects.

**Stairways, Inc.**  
800-231-0793; Fax: 713-680-2571  
www.stairwaysinc.com  
Houston, TX 77433  
Manufacturer of metal & wood staircases: straight, curved & spiral; metal stair parts & treads, balusters/railings & newel posts; brass, steel, bronze & aluminum; custom fabricated or kits; any size; ships worldwide.

**Stanton Glass Studio**  
800-619-4882; Fax: 254-744-4337  
www.stantonglass.com  
Waco, TX 76705  
Designers & fabricators of fine custom glass: full-service stained glass studio; specializes in stained, leaded, beveled, etched & hand-painted glass; commercial, ecclesiastical & residential projects; stained glass restoration & conservation.

**Stanton Woodworks**  
254-829-1151; Fax: 254-744-4337  
www.stantonwoodworks.com  
Waco, TX 76705  
Designers & fabricators of custom woodwork: doors, frames & cabinets in walnut & other wood species as requested; commercial & residential projects.

**Steel Windows & Doors USA**  
203-579-5157; Fax: 203-579-5158  
www.steelwindowsanddoors.com



Stratford, CT 06615  
Supplier of steel, bronze & stainless steel windows & doors: hot rolled, cold formed, thermally broken; custom colors; variety of finishes available.

**Steptoe & Wife Antiques, Ltd.**  
416-780-1707; Fax: 416-780-1814  
www.steptoewife.com  
Toronto, ON, ON M1S 3L2 Canada  
Supplier of cast-iron architectural elements: spiral & straight stairs, staircase kits, railings.  
**Click on No. 470**

**Steven Handelman Studios**  
805-962-5119; Fax: 805-966-9529  
www.stevenhandelmanstudios.com  
Santa Barbara, CA 93103  
Manufacturer of hand-forged ornament, lighting & fireplace screens in iron: more than 250 choices of UL-certified lighting; incandescent, low voltage, HID & gas lamps; street lighting; gates, registers & grilles.

**Subway Ceramics**  
888.387.3280; Fax: No fax  
subwayceramics.com  
Oak Park, IL 60301  
Supplier of historically authentic ceramic tile: field tile, moldings & trim pieces; mosaics; Victorian style.  
**Click on No. 1687**

**Sunrise Specialty Co.**  
800-444-4280; 510-729-7277; Fax: 510-729-7270  
www.sunrisespecialty.com  
Oakland, CA 94603  
Manufacturer of Classically designed bathroom fixtures: reproduction & antique fixtures; clawfoot tubs, oak-tank toilets, period sinks, showers, fittings, water closets, plumbing parts, bathroom hardware & bath accessories.

**Tanglewood Conservatories**  
410-479-4700; Fax: 410-479-4797  
www.tanglewoodconservatories.com  
Denton, MD 21629  
Designer & manufacturer of handcrafted conservatories, greenhouses, gazebos, storefronts, roof lanterns, domes, cupolas & pool enclosures: Honduras mahogany; custom designs; fully engineered.

**Tartaruga Design Inc.**  
416-762-0418; Fax: 416-762-0232  
www.tartarugadesign.com  
Toronto, ON M6M 4M7 Canada  
Manufacturer of mantels in Cortina stone: resembles natural stone & marble, sandstone & limestone; standard & custom; barge boards.

**The Bath Works, Inc.**  
931-381-5711; Fax: 931-381-5712  
www.thebathworks.com  
Columbia, TN 38401  
Since 1981, we have honored a tradition of beautiful craftsmanship, restoring vintage tubs to their former glory. Now also offering hand made, hand finished Vintage Modern replicas of circa 1880 bathtub designs.

**The Brass Center**  
212-421-0090; Fax: 212-371-7088  
www.thebrasscenter.com  
New York, NY 10022  
Distributor of architectural hardware, plumbing, kitchen & bath accessories: residential & commercial projects; traditional & contemporary styles.

**The Building Reclaimers**  
610-762-8837  
www.thebuildingreclaimers.com  
Walnutport, PA 18088  
A small full service building reclamation company that deals in 18th and 19th century barns, log & timber frame houses, original, reclaimed, remilled, resawn, attic lumber, flooring beams, foundation stone, throughout eastern Pennsylvania.

**The Golden Lion**  
310-827-6600; Fax: 310-827-6616  
www.thegoldenlion.com  
Venice, CA 90291  
Importer of European hardware for cabinetry & residential uses: hinges, mortise locks, levers & backplates, cremone bolts & more; wrought-iron to hand-chiseled bronze; decorative grilles; period brass moldings; line of lighting; French antiques.

**The Nanz Company**  
212-367-7000; Fax: 212-367-7375  
www.nanz.com  
New York, NY 10025  
Designer & manufacturer of period-style door, window & cabinet hardware: Gothic to Modern; specialized finishes; bathroom fittings & accessories; works directly with architects, designers & builders; consultation, specification & restoration services.

**The Wine Rack Company**  
845-658-7181; Fax: 845-658-5309  
www.thewinerrackcompany.com  
High Falls, NY 12440

Manufacturer & retailer of wine-storage products & wine-related accessories: designer & builder of custom wine cellars; residential racking systems made of non-aromatic cedar, pine, redwood, mahogany & oak.

**Tile Roofs, Inc.**  
888-708-8453; Fax: 708-479-7865  
www.tileroots.com  
Frankfort, IL 60423  
Custom manufacturer, importer & distributor of hand-finished roof tile & fittings: European clay, concrete & natural slate; new & salvaged; repairs & additions.  
**Click on No. 4570**

**Tile Source, Inc.**  
843-681-4034; Fax: 843-681-4429  
www.tile-source.com  
Hilton Head Island, SC 29926  
Supplier of genuine encaustic tile, simulated reproductions & Victorian-style wall & fireplace tile: advice on economical restoration of 19th-century ceramic floors for public buildings, courthouses & private homes.

**Timberlane, Inc.**  
215-616-0600; Fax: 215-616-0749  
www.timberlane.com  
Montgomeryville, PA 18936  
Custom manufacturer of handcrafted custom exterior shutters: maintenance-free Endurian, Premium Wood, Advantage & Fundamentals lines; western red cedar & Honduras mahogany; selection of period-accurate exterior shutter hardware; historically accurate standard designs.  
**Click on No. 1595 for Endurian; 1056 for wood**

**Tischler und Sohn**  
800-282-9911; Fax: 203-674-0601  
www.tischlerwindows.com  
Stamford, CT 06901  
Manufacturer of wood windows & doors: available in in-swing or out-swing; double hung; curtain walls; lift-rolling, folding & retractable doors; units are customizable.

**Town & Country Conservatories**  
773-281-1212; Fax: 773-281-2234  
www.townandcountryrus.com  
Chicago, IL 60613  
Designer & builder of high-quality custom English conservatories, orangeries, garden houses, greenhouses, roof lanterns & swimming pool enclosures: in premium hardwood or extruded aluminum; extensive photo tour; design & planning guide.

**Triple-S Chemical Products, Inc.**  
800-562-5958; Fax: 323-261-5567  
www.ssschemical.com  
Los Angeles, CA 90023  
Manufacturer of patinas & antiquing solutions for coloring copper, brass, bronze, steel & iron: green verde for patinating copper, brass & bronze; for gutters, metal roofing & more; masonry coloring materials & waterproofer.

**Troy Lighting**  
626-336-4511; Fax: 626-330-4266  
www.troy-lighting.com  
City of Industry, CA 91744  
Manufacturer of lighting fixtures & sconces: interior & exterior; hand-forged iron; hand-applied finishes; available in 18th-century Colonial Styles.

**Trustworth Studios**  
508-746-1847; Fax: 508-746-3736  
www.trustworth.com  
Plymouth, MA 02362  
This studio specializes in furniture and accessories, with primary influences being Voysey and Mackintosh, et al.

**Turada Hardwood Shingles / Tropical Timberwoods**  
305-820-1828; Fax: 305-820-0283  
www.notcedar.com  
Miami Lakes, FL 33016  
The Turada® Hardwood Shingle is a green building product that requires no chemical treatment. Consequently, these shingles have no adverse effects on the environment in which they are installed. Turada® Wallaba Shingles are naturally resistant to insects and decay. They have the highest Fire-Resistance Rating and meet a Class "A, B or C" Fire Rated Roof System per ASTM E108 with absolutely no chemical treatment.

**Vande Hey Raleigh Architectural Roof Tile**  
800-236-8453; 920-766-0156; Fax: 920-766-0776  
www.vrmtile.com  
Little Chute, WI 54140  
Manufacturer of roof tile: standard & custom colors & surfaces; 9 styles; lightweight line; cold-climate tile expertise; installation services; 50-year warranty.

**Vintage Doors**  
800-787-2001; Fax: 315-324-6531  
www.vintagedoors.com  
Hammond, NY 13646  
Custom manufacturer of authentic solid wood doors: handcrafted by expert craftsmen in any design, size & shape; entrance doors; interior doors; Dutch doors; screen & storm doors; three-season porch panels; pet doors &

gates; garden gates & much more; proudly made in USA; nationwide delivery.  
**Click on No. 1727**

**Vintage Woodworks**  
903-356-2158; Fax: 903-356-3023  
www.vintagewoodworks.com  
Quinlan, TX 75474  
Supplier of Victorian millwork: western red cedar shingles, porch parts, columns, turned & sawn balusters, railings, brackets, gazebos, comices, corbels, spandrels, mantels, storm & screen doors & more.

**W.F. Norman Corp.**  
800-641-4038; Fax: 417-667-2708  
www.wfnorman.com  
Nevada, MO 64772  
Fabricator of sheet-metal ornament & tin ceilings: hundreds of stock designs of comices, moldings, bracket, backsplashes, pressed-metal ceilings, siding, roofing, cresting, kitchen equipment & more; duplication from samples or drawings.  
**Click on No. 520**

**Walpole Outdoors**  
508-668-2800; Fax: 508-668-7301  
www.walpolewoodworkers.com  
Walpole, MA 02081  
Manufacturer & designer of architectural landscape products: cellular PVC & cedar pergolas; railings, arbors, trellises, fencing & garden décor; garden sheds, studios, stables & gazebos; outdoor furniture, planters, mailboxes, flagpoles, cupolas & lanterns.

**Waupaca Elevator Co., Inc.**  
800-238-8739; 920-991-9082  
www.waupacaelevator.com  
Appleton, WI 54911  
Designer, manufacturer & national distributor of residential elevators & residential & commercial dumbwaiters.

**Weston Millwork Co.**  
816-640-5555; Fax: 816-386-5555  
www.westonmillwork.com  
Weston, MO 64098  
Custom fabricator of wood doors, door frames & complete entryways: paneled, louvered, French, pocket & art-glass doors; wood windows; framed-ledge, screen & storm doors; moldings, millwork & art-glass lites.

**White River Hardwoods-Woodworks**  
800-558-0119; Fax: 479-444-0406  
www.whiteriver.com  
Fayetteville, AR 72701  
Manufacturer of architectural millwork: Mon Reale moldings, authentic hand-carved line of adornments for cabinetry & furniture in linden, cherry & maple; lineals, mantels & range hoods in stock.

**Whitesmith & Company**  
214-697-4995; Fax: 214-871-0644  
www.whitesmithandcompany.com  
Dallas, TX 75201  
Designer & manufacturer of ornamental hardware & ironwork: stock & custom designs; grilles; door, window & cabinet hardware; fireplace equipment; lighting; forged & cast steel, iron, bronze, brass & copper; since 1993.

**WidePineFlooring.com**  
800-471-8715; 401-783-4415  
www.widepineflooring.com  
West Kingston, RI 02892  
Supplier of eastern white pine & southern long leaf heart-pine flooring.

**Wiemann Metalcraft**  
918-592-1700; Fax: 918-592-2385  
www.wmcraft.com  
Tulsa, OK 74107  
Designer, fabricator, finisher & installer of custom ornamental metalwork: serves a national market with stairs & railings, fencing, gates, lighting, grilles, entry doors, gazebos, balconies, site furnishings & more; all cast- & wrought-metal alloys, finishes & architectural styles; since 1940.  
**Click on No. 1223**

**Wilbur, Frederick - Woodcarver**  
434-263-4827; Fax: No fax  
www.frederickwilbur-woodcarver.com  
Lovingston, VA 22949  
Manufacturer of traditional decorative interior & exterior carvings; furniture, mantels, moldings, brackets, friezes, capitals, rosettes & heraldry; original designs & historically accurate reproductions.

**Windsor One**  
888-229-7900; Fax: 808-838-8704  
www.windsorone.com  
Cotati, CA 94931  
Manufacturer of historically inspired Moldings Collection: whole-room style concept in Greek Revival, Classical, Craftsman & Colonial Revival styles; glass; engineered-wood board siding, end & edge glued, finger jointed & double primed.

**Wm. J. Rigby Co.**  
607-547-1900; Fax: No fax  
www.wmrigby.com  
Cooperstown, NY 13326  
Supplier of unused, original builders' hardware: 1860s to 1940s; knobs, escutcheons, locksets, hinges, door knockers, doorbells, push plates & more; shutter & window hardware; brass, bronze, steel & nickel; restored antique hardware.

**Wood Essentials**  
212-717-1112; Fax: 212-717-5235  
www.woodessentials.com  
New York, NY 10021  
Manufacturer of handcrafted medicine cabinets: mahogany, oak, cherry, maple & lacquer white; with beveled mirror & adjustable glass shelves; recessed & surface mounted; finished or unfinished; 2 standard & custom sizes.

**Wood Window Workshop**  
800-724-3081; Fax: 315-733-0933  
www.woodwindowworkshop.com  
Utica, NY 13501  
Manufacturer of custom wood windows & doors: any size, shape & species; traditional mortise-&-tenon construction with true-divided lites; historic reproduction of double-hung, casement, arched & bent units.  
**Click on No. 9640**

**Wooden Radiator Cabinet Co.**  
800-817-9110; Fax: No fax  
www.woodenradiatorcabinet.com  
Chicago, IL 60614  
Manufacturer & distributor of wood radiator cabinets & baseboard covers: Prairie & Shaker styles; handcrafted.

**Woodstone Co.**  
802-722-9217; Fax: 802-722-9528  
www.woodstone.com  
Westminster, VT 05158  
Manufacturer of custom wood windows & doors: wide array of wood species; coped mortise-&-tenon joinery; all shapes, sizes & configurations; screen doors & storm windows; historical & landmark specifications.  
**Click on No. 8430**

**Woolen Mill Fan Co.**  
717-382-4754; Fax: 717-382-4275  
www.architecturalfans.com  
New Park, PA 17352  
Supplier of belt-driven ceiling fans: some built from patterns in Smithsonian exhibit; iron, bronze & aluminum with mahogany blades; handcrafted by old-order Amish; assembled to specifications at PA studio.  
**Click on No. 316**

**Worthington Millwork**  
800-872-1608; Fax: 850-640-0488  
www.worthingtonmillwork.com  
Panama City Beach, FL 32413  
Supplier of architecturally correct columns in wood or PermaCast: round & square; clear columns in 7 species; cornice moldings, balustrades, niches, medallions, mantels, pedestals & more.  
**Click on No. 1516**

**Zeluck Windows and Doors**  
800-233-0101; Fax: 718-531-2564  
www.zeluck.com  
Brooklyn, NY 11234  
Manufacturer of handcrafted wood windows & doors: round top, oval, round & casement; historic window replication; custom shapes; hardwood, mahogany, teak, cherry, cedar & more from responsibly managed forests.

**Zepa Industries, Inc.**  
704-583-9220; Fax: 704-583-9674  
www.zepa.com  
Charlotte, NC 28273  
Engineer, custom manufacturer & installer of Classical & contemporary architectural woodwork: railings, stairs, wine cellars, mantels, paneling, furniture & more; for estate-level residences, yacht interiors & select commercial commissions.  
**Click on No. 1675**



# Artwork, Art Glass & Furnishings



**Agrell Architectural** hand carved this highly detailed bird.

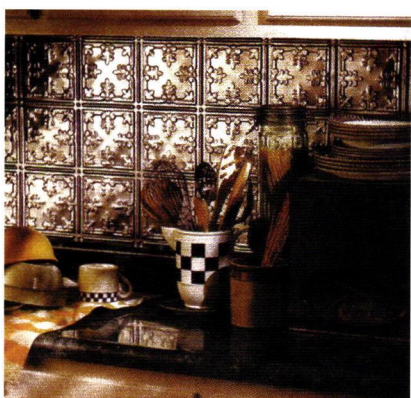

Manufactured with a peel-and-stick adhesive backing, **Architectural Products by Outwater's** 18x24-in. plastic backsplashes are easy to install.



Lamberts Reamy glass from **Bendheim** is produced in Germany using the centuries-old mouth-blown method.

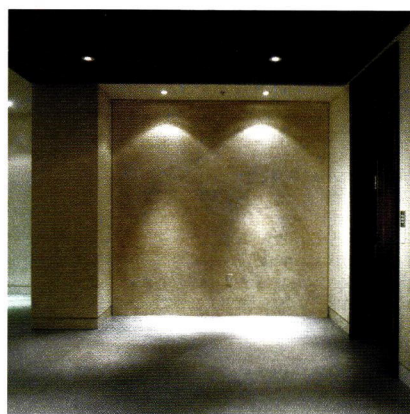

**Buon Fresco** created this wall in two-color Italian plaster.

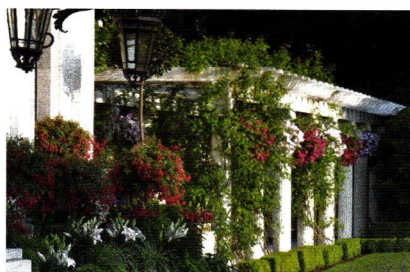

**Chadsworth's** Classic pergola creates a smooth transition between interior and exterior spaces.



Custom kitchen cabinets are a specialty of **Crown Point Cabinetry**.



This is one of two 18th-century alabaster figures restored by **Gerald Siciliano Studio Design Associates**.

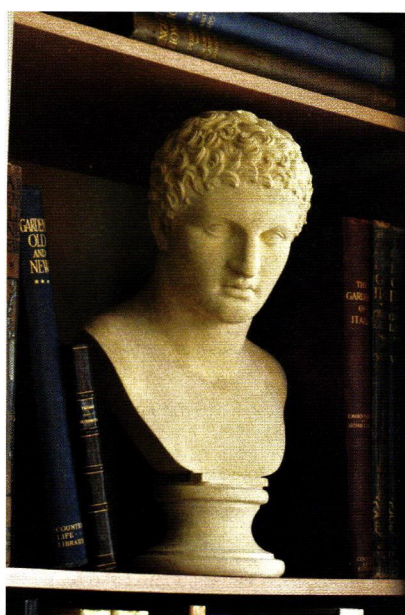

Sculpture is one of the specialties of **Haddonstone**.



The Lionhead from **Heather & Little** measures 36 in. high x 36 in. wide and 24 in. deep.



**Khechoyan's Carvings & Tools** carved this Baroque-style rocking chair in walnut.

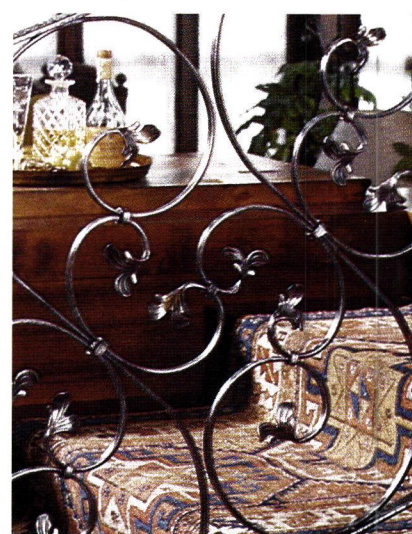

Hot-stamped leaves from **King Architectural Metals** can be used in a variety of applications; the elements adorning this railing are available in the company's catalog.



**Lynne Rutter Murals & Decorative Painting** specializes in the creation of wall and ceiling murals.

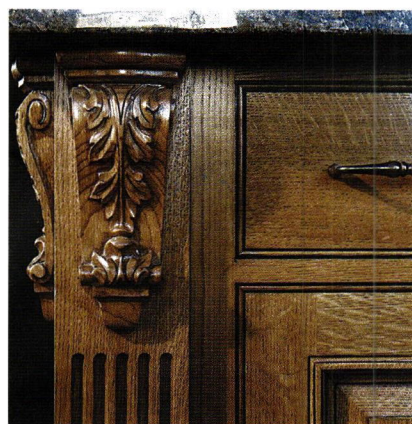

This cabinet detail from a custom interior shows the skill of the artisans at **Zepa**.

*To order free product literature from a company listed in this Buying Guide, go to [www.period-homes.com/rs](http://www.period-homes.com/rs) and click on the reader service number that appears at the end of its caption.*





# Glass House, LLC

WE DESIGN & FABRICATE

*Conservatories • Solariums • Horticulture Greenhouses  
Pool Enclosures • Glass Roof Systems • Specialty Skylights*

800.222.3065 sales@glasshouseusa.com

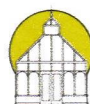

Quality Made in the USA POMFRET, CT

www.glasshouseusa.com

CLICK ON NO. 1870

If you'd like to order a

**gift**  
subscription

for a colleague,  
just call 800-548-0148

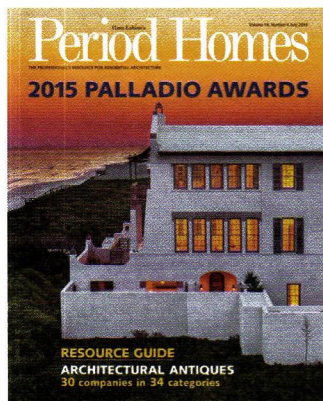
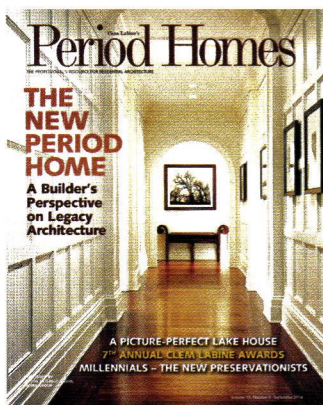

This post-and-beam two-bay garage is available from **Country Carpenters**.



**Haddonstone** fabricated this large Classical pavilion.



The Flex Octagon building from **Limestone Trail Co.** features dentil molding, double French doors and a copper cupola.



This bespoke hardwood conservatory was designed and built by **Oak Leaf Conservatories** to meet the client's individual lifestyle.



**Solar Innovations** custom manufactured this penthouse conservatory with decorative raised panels, divided transom, ridge cresting and finials.



**Tanglewood Conservatories** specializes in the custom design and manufacture of authentic 19th-century-style conservatories.



**Town & Country Conservatories** custom designed and fabricated this conservatory.

When  
contacting these  
companies,  
please mention  
that you saw  
them in  
**Period Homes**  
magazine.

To order free product literature  
from a company listed in this  
Buying Guide, go to  
[www.period-homes.com/rs](http://www.period-homes.com/rs)  
and click on the reader service  
number that appears  
at the end of its caption.





**QUALITY ARCHITECTURAL COLUMNS & BALUSTRADES**  
*SINCE 1985*

**Call 844-491-5688**  
*to request a FREE quote or catalog*



**WORTHINGTON®**  
American Made Architectural Products

CLICK ON NO. 1516





Photo courtesy of James Schettino Architects, New Canaan, CT

## CHADSWORTH INCORPORATED

COLUMNS ▪ PERGOLAS ▪ BALUSTRADES ▪ MILLWORK ▪ SHUTTERS

[www.COLUMNS.com](http://www.COLUMNS.com) 1-800-COLUMNS

277 North Front Street, Historic Wilmington, NC 28401

(P): 800.486.2118 (F): 910.763.3191 [sales@columns.com](mailto:sales@columns.com)

CLICK ON NO. 1580

## Columns & Capitals



These capitals were manufactured by **Cast Designs & Supply**.



4 5/8" x 9/16" Colonial era moulding piece with scroll or wave pattern over reed is one of many patterns available from **Driwood**.



This decorative cast-metal capital from **Herwig** illustrates the variety of ornamental metalwork created by the company.

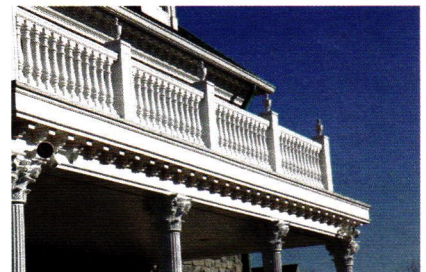

**Worthington Millwork** provided this 5-1/2 polyurethane balustrade system with newel caps.

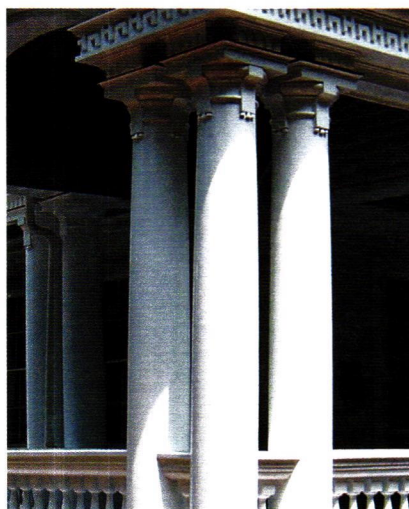

**Haddonstone's** spiral balustrading with Clarence Urns enhances the steps in this garden landscape.



This basswood capital was carved by **Frederick Wilbur**.

These columns and capitals are typical of those manufactured by **Chadsworth Columns**.

[www.period-homes.com](http://www.period-homes.com)

*To order free product literature from a company listed in this Buying Guide, go to [www.period-homes.com/rs](http://www.period-homes.com/rs) and click on the reader service number that appears at the end of its caption.*





**Al Bar-Wilmette Platers** restores antique iron doorknobs and plates them with nickel.



**Allied Window's** HOL-B Historic-One-Lite exterior storm windows were installed on the 4th and Plum apartment building in Cincinnati.

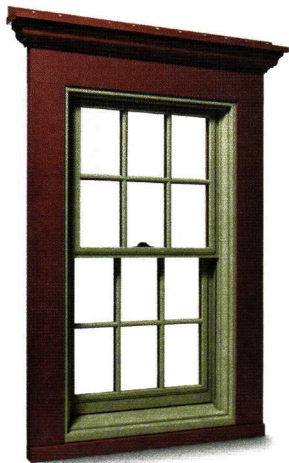

**Andersen's** exterior trim for windows and doors is factory finished in 11 colors; it is available in a variety of profiles and head trim options.



**Arch Angle Window & Door** manufactured this traditionally styled storm door.

# Doors, Windows, Shutters & Hardware



**Arched Casings, Inc.**, created this window using their CNC router



**Architectural Components** built the custom lunette, door frames, casing, chair rail and wainscoting to match the existing elements of this building.



Sash pulleys can be acquired from **Architectural Resource Center** in cast brass or bronze.



**Artistic Doors & Windows** custom manufactured these hardwood doors.



This decorative floral-patterned door hardware system was restored by **Ball & Ball Hardware**.



Cabinet hardware from **Brusso** is made of solid brass and stainless steel.

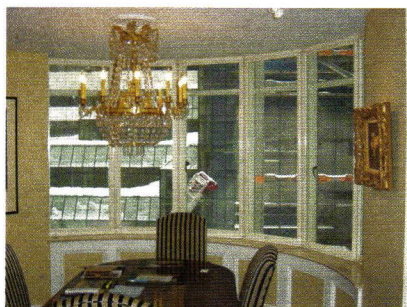

These windows from **Cityproof** are designed to reduce noise and eliminate dirt infiltration and drafts.



**Coppa Woodworking** offers more than 165 screen door styles manufactured in pine, Douglas fir, oak, mahogany, cedar and redwood.

*To order free product literature from a company listed in this Buying Guide, go to [www.period-homes.com/rs](http://www.period-homes.com/rs) and click on the reader service number that appears at the end of its caption.*



**Crittall Windows** offers traditionally styled windows and doors made with recycled and recyclable-steel content.



High quality composite shutters were provided by the **Custom Shutter Company** for this S. Padre Island, TX residence.



The window shapes, sizes and clustering found in this garage door from **Designer Doors** complement the detail, character and quality of this French Country-style home.



**E.R. Butler & Co.'s** extensive collection includes this French-style door hardware.





High-quality hinges and other period-style hardware are the specialty of **European Hardware & Finishes/Gerber Hinge**.

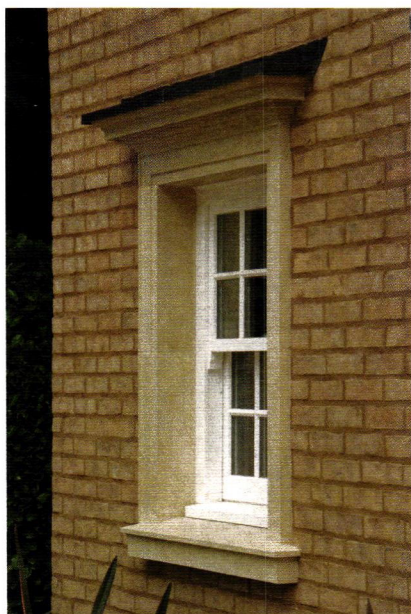

**Haddonstone** offers a range of Classical window surrounds, as well as custom designs.



**House of Antique Hardware** offers a wide selection of antique-reproduction entry hardware, as well as hardware for interior doors, cabinets, furniture and windows.



These door straps were fabricated by **Fabbri Creations**.



This historically styled wood door with a round top is the work of **HeartWood**.

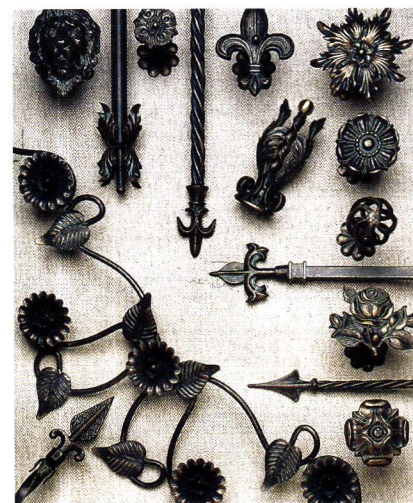

Hand-forged wrought-iron drapery hardware from **Gaby's Shoppe** is offered in many styles.

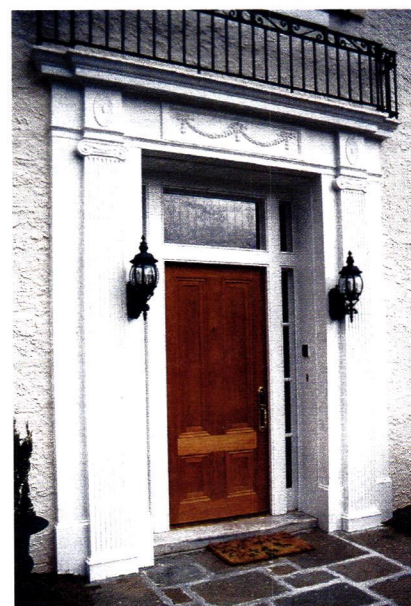

Entryways can be custom designed by **Historic Doors** to include art-glass sidelites.



Solid-brass architectural and decorative hardware is the specialty of **idh by St. Simons**.



These arch-top doors were fabricated by **Illingworth Millwork**.

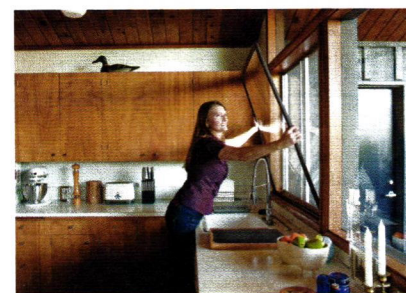

**Indow's** custom designed interior storm windows can be made to fit any size and configuration.

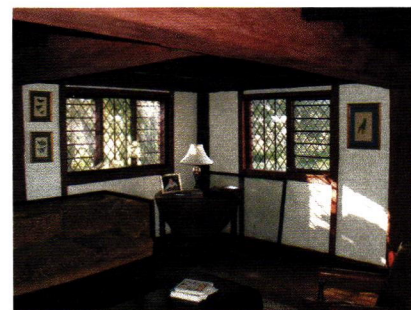

Vinyl-framed, glass interior storm windows from **Innerglass** were installed in this room and contain concealed stainless-steel spring systems to seal tightly, and eliminate drafts, condensation and noise problems.



The traditionally styled mini strap hinge from **John Wright Co.** is made of 1/4-in.-thick cast iron; it measures 6 1/4 in. x 1.1 in. and provides a 3/8 in. offset.



Arched-top double-hung windows from **Kolbe & Kolbe** can be installed without removing existing trim and framework.



These windows were custom fabricated by **Marvin Windows and Doors**.

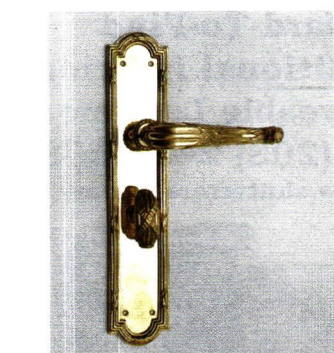

This privacy set, from **Gruppo Romi**, includes Escutcheon ERR.4387, Lever LRR.5239 and Door Knob DKRR.5398 in polished brass.





Visit...  
**WWW.VINTAGEDOORS.COM**  
 ...For even more inspiration!

**Vintage Doors**  
 By  
 YesterYear's

**DISTINCTIVE SOLID WOOD DOORS FOR YOUR HOME**

*Handmade by our craftsmen in any size, design and wood!*

*Screen & Storm Doors - Entrance Units - Interior Doors  
 Dutch - French - Louver - Three Season Porches & More...*

**FOR CATALOG OR QUOTE, CALL: 1 (800) 787-2001**



CLICK ON NO. 1727

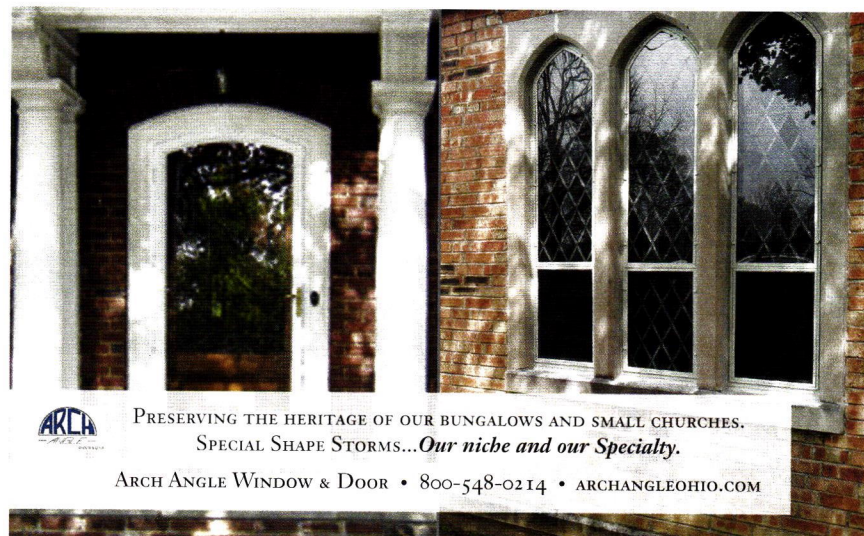

**ARCH**  
 PRESERVING THE HERITAGE OF OUR BUNGALOWS AND SMALL CHURCHES.  
 SPECIAL SHAPE STORMS...*Our niche and our Specialty.*  
 ARCH ANGLE WINDOW & DOOR • 800-548-0214 • ARCHANGLEOHIO.COM

CLICK ON NO. 52

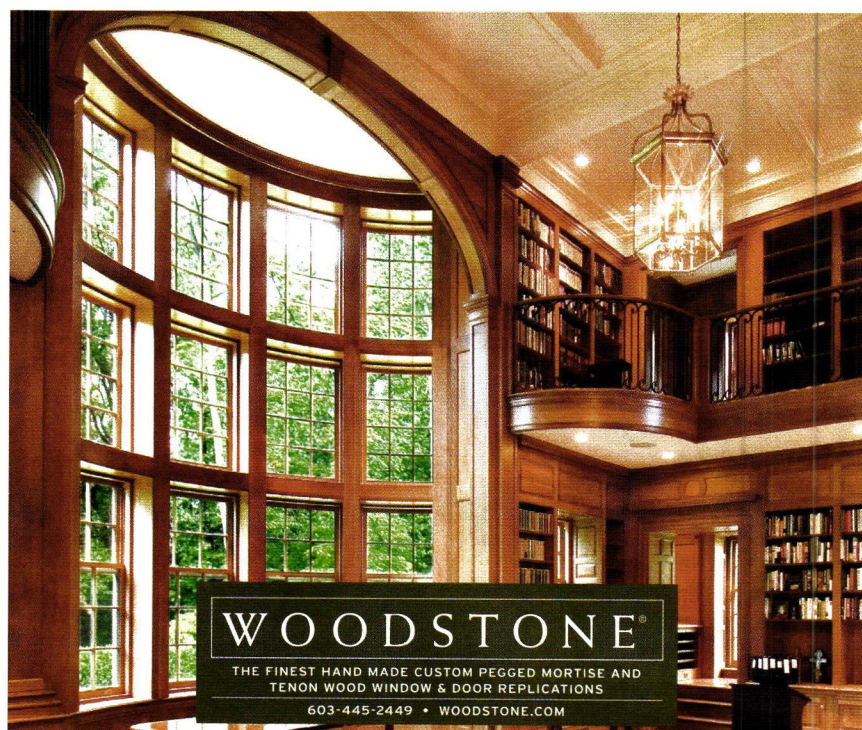

**WOODSTONE**  
 THE FINEST HAND MADE CUSTOM PEGGED MORTISE AND  
 TENON WOOD WINDOW & DOOR REPLICATIONS  
 603-445-2449 • WOODSTONE.COM

CLICK ON NO. 8430

History Repeats Itself at  
**WOOD WINDOW WORKSHOP**  
*Uncompromising Quality & Craftsmanship*

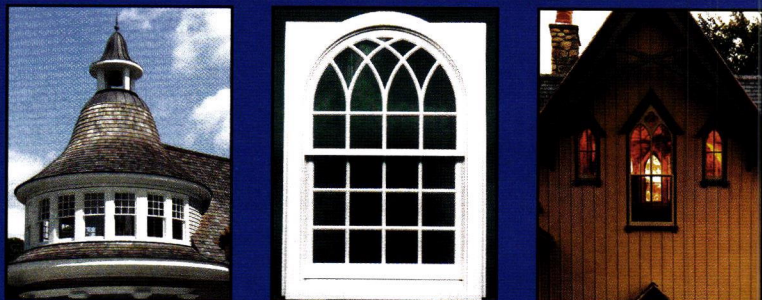

Manufacturers of Furniture-Quality Custom Wood Windows & Doors  
 Specializing in Historic Reproductions  
 Traditional Styles, Geometric & Bent Designs

**WWW** 839 Broad St., Utica, NY 13501  
 woodwindowworkshop.com  
 1-800-724-3081

CLICK ON NO. 9640



**Shuttercraft**  
 QUALITY WOOD SHUTTERS  
 INTERIOR & EXTERIOR  
 EST. 1986

**Interior & Exterior  
 custom wood shutters  
 in all types and sizes,  
 including  
 Hard-To-Find  
 Traditional Interior  
 Moveable Louvers**  
**Call (203) 245-2608**  
**www.shuttercraft.com**



CLICK ON NO. 5005



# Period perfection.

 **HEARTWOOD**  
FINE WINDOWS AND DOORS™

800-321-8199  
HEARTWOODWINDOWSANDDOORS.COM

CLICK ON NO. 1541

To order free product literature  
from a company listed in this  
Buying Guide, go to  
[www.period-homes.com/rs](http://www.period-homes.com/rs)  
and click on the reader service  
number that appears  
at the end of its caption.

**E. R. BUTLER & Co.**  
MANUFACTURERS

See Our Ad  
On the Inside Back Cover

[WWW.ERBUTLER.COM](http://WWW.ERBUTLER.COM)

CLICK ON NO. 2260

**WE BELIEVE  
THAT TRUE PERFECTION  
IS IN THE DETAILS**

Beautifully crafted  
reproduction  
and custom windows,  
doors  
and architectural  
millwork.

**ARCHITECTURAL  
COMPONENTS**

Montague, Massachusetts, 413.367.9441  
[www.architecturalcomponentsinc.com](http://www.architecturalcomponentsinc.com)

**Jim Illingworth  
Millwork, LLC**

Architctural · Historical · Traditional  
We Custom Build  
Wood: Doors - Windows - Moldings

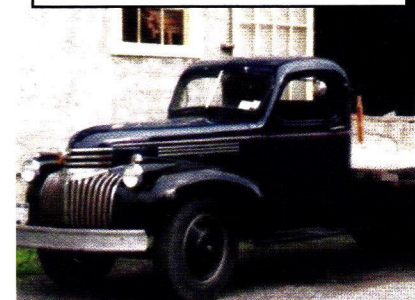

Ph: 315-232-3433 · Fax: 315-232-3645  
Toll Free: 877-390-2392  
8-10 Wardwell St. · Adams, NY 13605  
Website: [www.jimillingworthmillwork.com](http://www.jimillingworthmillwork.com)  
[www.illingworthmillwork.com](http://www.illingworthmillwork.com)

CLICK ON NO. 2063



# HOUSE OF ANTIQUE HARDWARE

Period Perfect for the Traditional Builder



Join Our Professional Trade Partner Program  
Quality Period Products • Everyday Savings • Dedicated Support

[www.HouseofAntiqueHardware.com/trade](http://www.HouseofAntiqueHardware.com/trade)

CLICK ON NO. 339

## Demand Quality, Demand idh®



- ◆ New Ball Bearing Detent System
- ◆ 2 Knob Choices: Round and Swirl
- ◆ Extra Wide Diameter Rod: 1 1/16"
- ◆ Made of High Grade Extruded Solid Brass

Premium Quality Solid Brass Hardware & Bath Accessories  
New Dealers Hotline: (714) 483-1919

idh by St. Simons Inc. | 800-337-9398 | [www.idhbrass.com](http://www.idhbrass.com)

CLICK ON NO. 1741

*Door Knocker*  
*Italian Renaissance Collection*

*Antique Copper & Polished Copper*

GRUPPO **ROMI**™

866-777-8315 | [gromi@gromi.com](mailto:gromi@gromi.com)  
[www.grupporomi.com](http://www.grupporomi.com)

CLICK ON NO. 1750

indow

**COMFORT FOR OLD WINDOWS.**

WINDOW INSERTS THAT INSTALL WITH NO MOUNTING BRACKETS.

*Keep the comfort inside.*

[indowwindows.com](http://indowwindows.com) | 503.822.3805

CLICK ON NO. 1746





Architectural Resource Center "A Veteran Owned Business"

## A Tradition of Great Window Hardware

### Lifts



### Locks

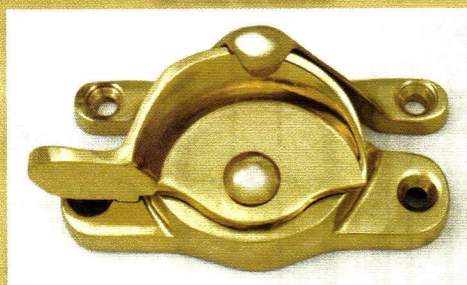

ARC HARDWARE  
IS AVAILABLE  
IN MANY FINISHES

### Pulleys

Square & Round

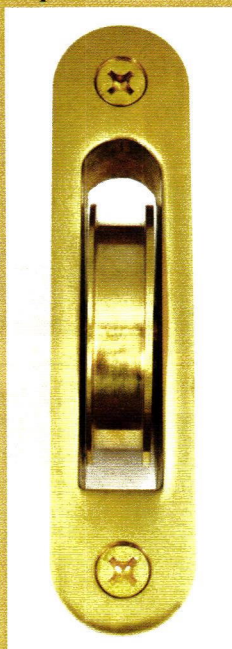

For over 27 Years ARC has manufactured great window hardware. We are proud to announce a brand new era of even better hardware. Our team of specialists enables us to provide both custom and traditional hardware for many of our country's most prestigious buildings, including homes.

Call for your own FREE Color Catalog 1-800-370-8808

### Chains

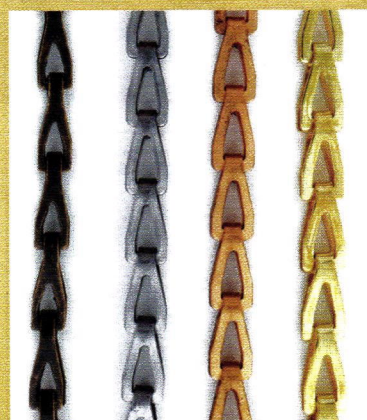

### Weights



Architectural Resource Center  
Patented: Number D427054

[www.aresource.com](http://www.aresource.com)

CLICK ON NO. 1670

SRS Hardware, formerly Smith Restoration Sash, offers a full line of high quality window hardware from weights to pulleys, locks to lifts.

With decades of traditional wooden window making experience, **SRS Hardware** understands the need for high quality hardware and can assist you with coordinating a suite of hardware for your next project. Hardware is offered in 5 finishes.

Visit us at [srshardware.com](http://srshardware.com) for more details

CLICK ON NO. 1744

[www.period-homes.com](http://www.period-homes.com)

[www.phelpscompany.com](http://www.phelpscompany.com)

CLICK ON NO. 6001

CLEM LABINE'S PERIOD HOMES JANUARY 2016 37





**ALLIED WINDOW, INC.**  
CUSTOM  
*"Invisible" Storm Windows®*

Allied Window has a strong commitment to high quality custom storm windows & the capability to meet the needs of any home or other building with single glass.

Interior & Exterior Windows  
Custom Colors,  
Custom Screens & Special Shapes  
Historic, Residential &  
Commercial Buildings  
Energy Savings—Approximately 50%  
Sound Reduction—Up to 50%

11111 Canal Road, Cincinnati, Ohio 45241 [www.alliedwindow.com](http://www.alliedwindow.com) • 800.445.5411 • fax: 513.559.1883

CLICK ON NO. 690



**COPPA WOODWORKING, INC.**  
(310) 548-4142 [www.coppawoodworking.com](http://www.coppawoodworking.com)

**WOOD SCREEN DOORS & STORM DOORS**

Made in the USA  
Over 300 Styles  
Custom Designs  
Any Size  
And So Much More!

CLICK ON NO. 9600



**Crittall Steel Windows**  
Nothing looks better, nothing lasts longer

Incredibly slim, high performance, custom crafted windows and doors of beauty, strength, security and durability.

For your local distributor please visit our website:  
**[www.crittall-windows.co.uk](http://www.crittall-windows.co.uk)**

**CRITTALL**

CLICK ON NO. 373



**INTERIOR WINDOW SYSTEMS**  
NOISE REDUCTION • DRAFT & DIRT ELIMINATION • THERMAL CONTROL

- Up to 95% noise reduction
- Maximum Thermal Control
- 99% Elimination of Draft/Dirt Infiltration

Since **Cityproof** 1960

10-11 43rd Avenue, Long Island City, NY 11101  
Tel: (718) 786-1600 • e-mail: [info@cityproof.com](mailto:info@cityproof.com)  
**[www.cityproof.com](http://www.cityproof.com)**

CLICK ON NO. 2390



*Have The Best Of Both Worlds!*

Installed To be Installed

Save Your Historic Windows with High-Tech Interior Storm Windows

10 Minute Install / 10 Seconds In / 10 Seconds Out

**Innerglass® Window Systems, LLC**  
The Compression-Fit Advantage

[stormwindows.com](http://stormwindows.com) • 800.743.6207

CLICK ON NO. 909

When contacting these companies, please mention that you saw them in **Period Homes** magazine.



**www.  
period-  
homes  
.com**

**The Professional's  
Resource for  
Residential  
Architecture**

**Browse Product  
Databases,  
Product  
Galleries and  
Top Product  
Searches.**

**Get the latest in  
Period Homes  
News  
and register  
for upcoming  
Webinars.**

**A Home Deserves  
More than Ordinary Shutters**



**Ask for TIMBERLANE Shutters**

*The FINEST SHUTTERS ever made.*

- Expect superior quality and workmanship
- Customize your shutters to the limits of your imagination
- Receive unsurpassed customer care

*Get your free design guide from* **TIMBERLANE SHUTTERS at  
FINESHUTTERS.COM**



Available in maintenance-free Endurian™ and Premium Wood Shutters



Timberlane, Inc. • 150 Domorah Drive • Montgomeryville, PA 18936 • 800 250 2221

CLICK ON NO. 1056



**JUMP IN THE CONVERSATION**

Join us on Twitter for news and views about the world of traditional building and design.

**@PeriodHomes**

**@TradBuilding**

**@TradBldgShow**



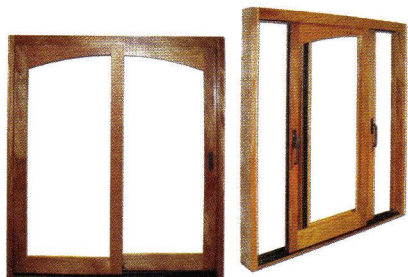

**Parrett Windows & Doors** builds custom windows and doors for any historic application.

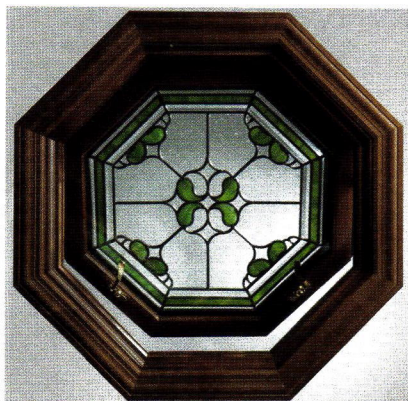

This custom stained-glass window was fabricated by **Pella** to meet specific client needs.

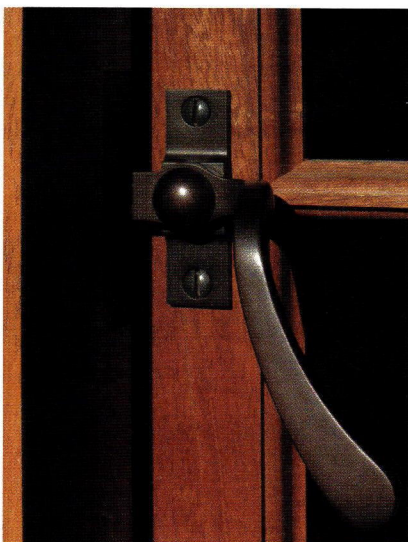

This solid-brass casement fastener from **Phelps Company** is shown in an oil-rubbed bronze finish; the firm manufactures a complete line of traditionally styled hardware for wood casement windows.



This traditionally-styled mahogany window and casing was designed and fabricated by **Reilly Windows & Doors**.

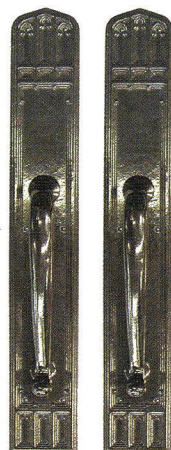

This custom door set was designed and fabricated by **Rocky Mountain Hardware**.



**SA Baxter** offers a wide selection of door hardware, such as the Spirals Doorknob, model #DK-1005.

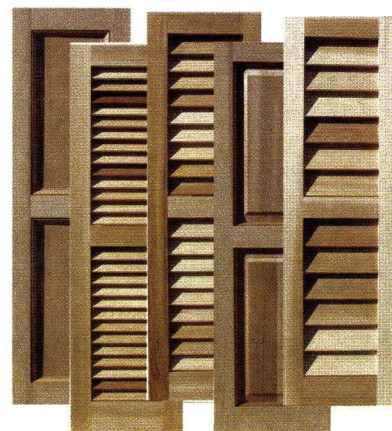

Mortise-and-tenon red cedar shutters are available from **Shuttercraft** in various styles.



**SRS Hardware** offers pulleys in a variety of materials and finishes.



Hot rolled steel windows and doors are the specialty of **Steel Windows & Doors**.



**Timberlane** manufactured these recessed-panel shutters.

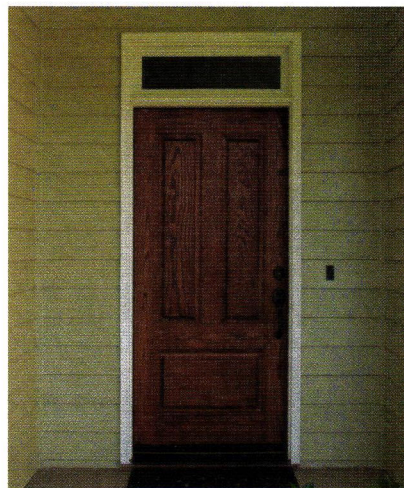

This solid Ash entry door from **Vintage Door**, model D104, offers a welcoming statement on this side porch.

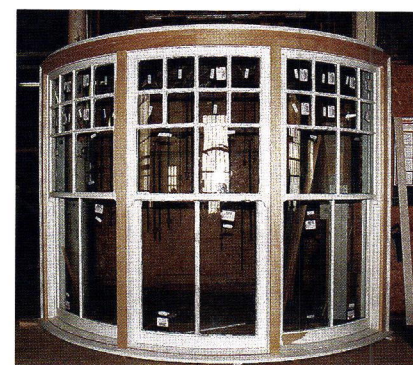

Custom wood windows such as this curved model are available from **Wood Window Workshop**.

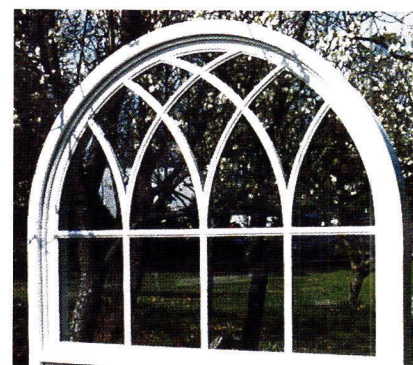

**Woodstone** uses a century-old method of wood joinery to fashion its windows, available primed, painted or clear.



**Zeluck** duplicated the windows and carvings for this historic building, two townhouses converted into a single-family mansion in NYC.

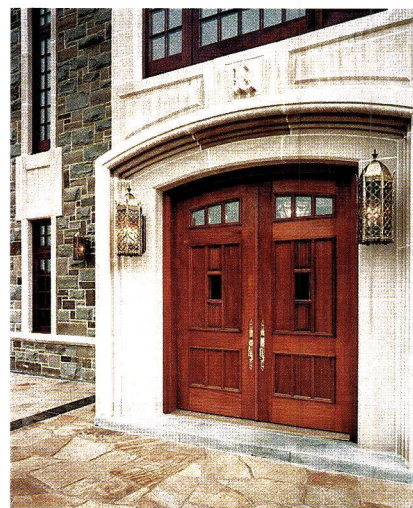

**Zepa Industries** designed and built these historically styled wood doors.

*To order free product literature from a company listed in this Buying Guide, go to [www.period-homes.com/rs](http://www.period-homes.com/rs) and click on the reader service number that appears at the end of its caption.*



# Elevators, Lifts & Dumbwaiters



**Auton Motorized Systems** manufactures television lifts disguised in furniture and mantels.



This UL Certified dumb waiter system is provided by **Elevation Innovation Inc.**



This elevator is one of many in the Renaissance collection from **Federal Elevator**.

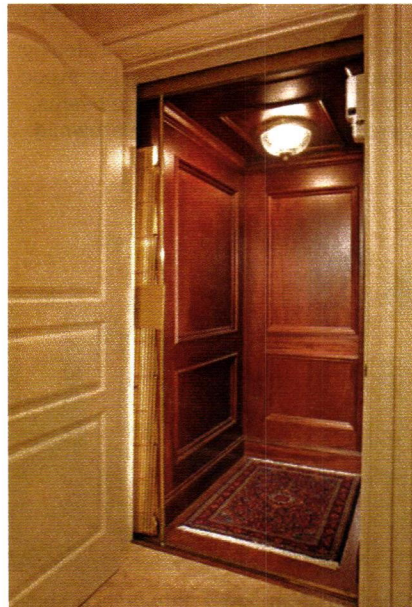

**Inclinator** manufactures dumbwaiters and elevators in custom sizes and materials.



This wood-transfer dumbwaiter from **Miller Mfg.** has a fully automatic brake, engineered aluminum guide rails and molded bearing guide shoes.



**Waupaca Elevator** makes residential elevators in a variety of styles.

# REXBILT



Sell your period-authentic product direct to our readers.

## WHAT WE OFFER:

- **Direct access to active consumers.** Connect with homeowners and professionals who are actively shopping online for quality products like yours.
- **Brand recognition and awareness.** We don't sell your products as REXBILT products. We give credit where credit is due.
- **Easy-to-setup, easy-to-use.** Save time and avoid the hassle.
- **Higher Margins.** We want you to share in more of your profits.

For more information, please contact:

**Robin Habberley**

REX Sales Director  
(703) 831-6588  
rhabberley@rexbilt.com

**Julia Hite**

REX Sales Executive  
(978) 729-4321  
jhite@rexbilt.com

**Peter H. Miller**

Publisher, Home Group  
Active Interest Media  
pmiller@aimmedia.com

# rexbilt.com

To order free product literature from a company listed in this Buying Guide, go to [www.period-homes.com/rs](http://www.period-homes.com/rs) and click on the reader service number that appears at the end of its caption.



# Flooring

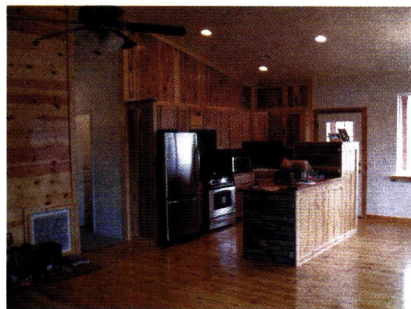

**Bear Creek Lumber** supplied the pine flooring for this kitchen.

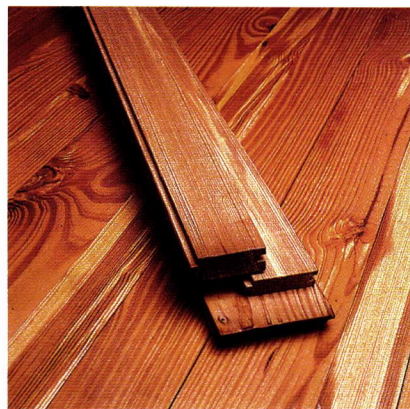

Resawn longleaf yellow heart pine from **Sylvan Brandt** comes in widths of 3 to 5 in. and lengths of 5 to 16 ft.



These various wood products, including antique oak flooring, chinked barnwood walls and hand-hewn fireplace beams, were supplied by **Carlson's Barnwood**.



A Martha's Vineyard home purchased antique, wide-plank chestnut from **Housatonic Hardwoods** and installed it throughout their weekend home.



**Goodwin Company's** antique heart-pine flooring is milled from reclaimed logs and timbers.

Supplying  
Affordable  
Wide Plank  
Flooring  
Nationwide  
since  
**1988**  
  
New  
Reclaimed  
Rift-Quartered  
  
Unfinished  
Engineered  
Available

**HOUSATONIC  
HARDWOODS, INC.**

31 S. Main Street  
Kent, CT  
800-924-5684  
  
www.hhardwoods.com  
info@hhardwoods.com

CLICK ON NO. 1600

**Sylvan Brandt**  
Resawn & Antique Flooring  
  
*Warm and inviting.*  
Capture the natural beauty and patina of flooring reclaimed from old homes or sawn from vintage beams.  
  
Beams, siding & architectural also available  
Please call or visit our showroom.

756 ROTHSVILLE ROAD • LITITZ, PA 17543 • 717-626-4520 • WWW.SYLVANBRANDT.COM

CLICK ON NO. 3950

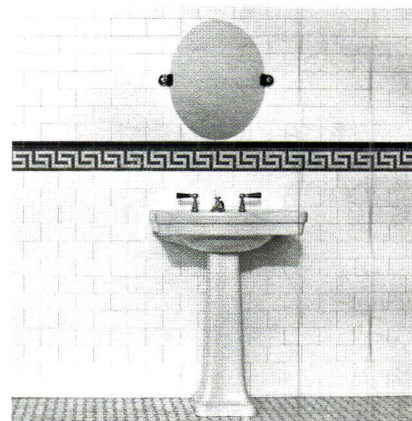

**Subway Ceramics** offers a collection of reproduction subway tile, trim, moldings, floor mosaics and ceramic accessories.



**Heritage Tile** offers a collection of reproduction subway tile, trim, moldings, floor mosaics and ceramic accessories.

*To order free product literature from a company listed in this Buying Guide, go to [www.period-homes.com/rs](http://www.period-homes.com/rs) and click on the reader service number that appears at the end of its caption.*

# Exterior Elements, Ornament & Finishes



Garden ornament such as these pedestals and the stairs are available from **Haddonstone**.



A window detail provides a close view of the stone supplied by **Old World Stone** for the new facade for a Chicago residence.

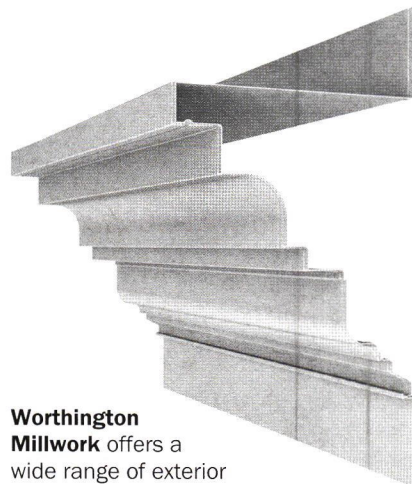

**Worthington Millwork** offers a wide range of exterior cornice and cladding for any exterior building facades and soffit installation for new or restoration type projects.



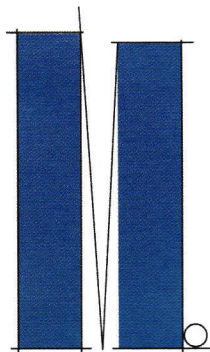

M. TEIXEIRA SOAPSTONE

Supplying custom  
soapstone products to  
architects, designers,  
and homeowners  
for over 15 years.



Falling in Love with SOAPSTONE  
Timeless, Classic and Impervious

Denver • San Francisco • New Jersey • Washington DC  
We Ship Nationwide • Toll Free 877-478-8170 • soapstones.com

CLICK ON NO. 1755

16 BEAUTIFUL CEILING DESIGNS TO CHOOSE FROM

CLASSICAL & TRANSITIONAL

PLUS OVER 13,000 ORNAMENTS  
FOR WOODWORK/FURNITURE



WWW.DECORATORSSUPPLY.COM ♦ (800) 792-2093

CLICK ON NO. 210

## Interior Elements, Ornament & Finishes

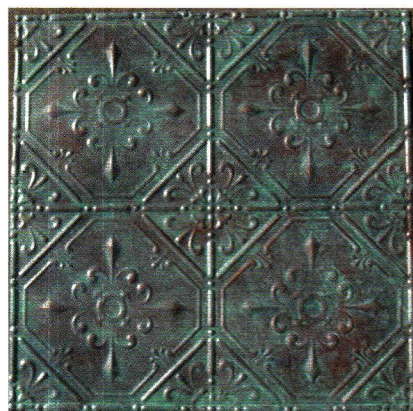

**Chelsea Decorative Metal's** traditionally  
styled tin-ceiling patterns have hand-  
painted finishes.



Anaglypta Dado is one of the many  
styles of English relief wallcoverings  
available from **Classic Ceilings**.



Decorative ceilings are one of the  
specialties of **Decorators Supply**.

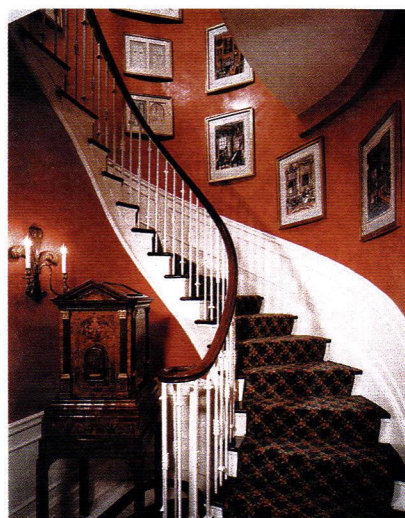

The red Venetian plaster in this  
New York townhouse was applied  
by **EverGreene Architectural Arts**.



**Heritage Tile** offers a collection of  
reproduction subway tile, trim, moldings,  
floor mosaics and ceramic accessories.



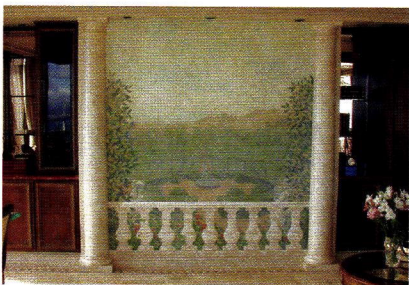

**Lynne Rutter Murals & Decorative Painting** specializes in the creation of wall and ceiling murals.



**M. Teixeira Soapstone** provided the fireplace surrounds.



This 18-in. Butterfly Frieze wallpaper border is part of a new collection of Aesthetic Movement designs from **Mason & Wolf**.



This hand-painted faux-finish metal ceiling was fabricated and installed by **MetalCeilingExpress**.



## The Nation's Most Complete Collection



Scan for video

The W.F. Norman Corp. offers quality, hand stamped architectural sheet metal with a vast selection of ornate patterns. Our original 1898 product line features 140 ceiling patterns and over 1,300 ornaments including rosettes, brackets, finials & more! We offer custom stamping and architectural sheet metal fabrication.

Visit our website to see our products online or send \$3 for our catalog to W.F. Norman Corp., P.O. Box 323, Nevada, MO 64772.

# W.F. Norman Corporation



{web} [www.wfnorman.com](http://www.wfnorman.com) {email} [info@wfnorman.com](mailto:info@wfnorman.com) {phone} (800)641-4038

Tin Ceilings | Cornices | Moldings | Siding | Ornaments | Metal Shingles



**Pacific Register** created the decorative metalwork for this staircase.

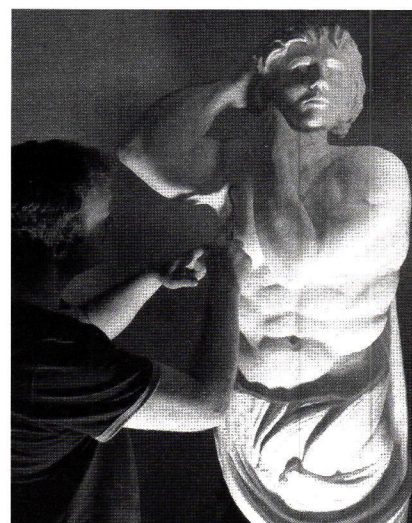

This corbel by **Palladio Mouldings** will be used as an arch support for a residence in Montreal, Canada.

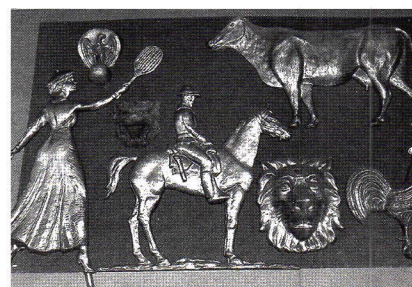

Pressed-metal ornament is available from **W.F. Norman**.

To order free product literature from a company listed in this Buying Guide, go to [www.period-homes.com/rs](http://www.period-homes.com/rs) and click on the reader service number that appears at the end of its caption.



{ Bracket #139 }

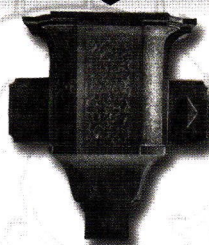

{ Conductor Head #904 }

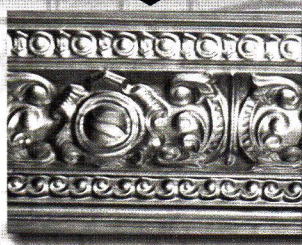

{ Cornice #160 }

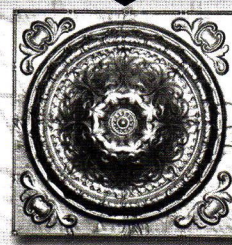

{ Center #162 }

CLICK ON NO. 520



MetalCeilingExpress www.MetalCeilingExpress.com

Tin Ceiling Tiles

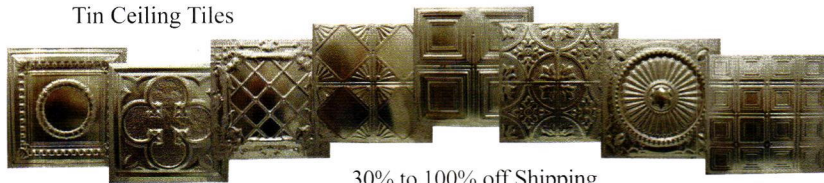

30% to 100% off Shipping

Nail-up Drop-in Snap-Grid Backsplash Crown Moldings

Over 2.6 million stamped panels to date!

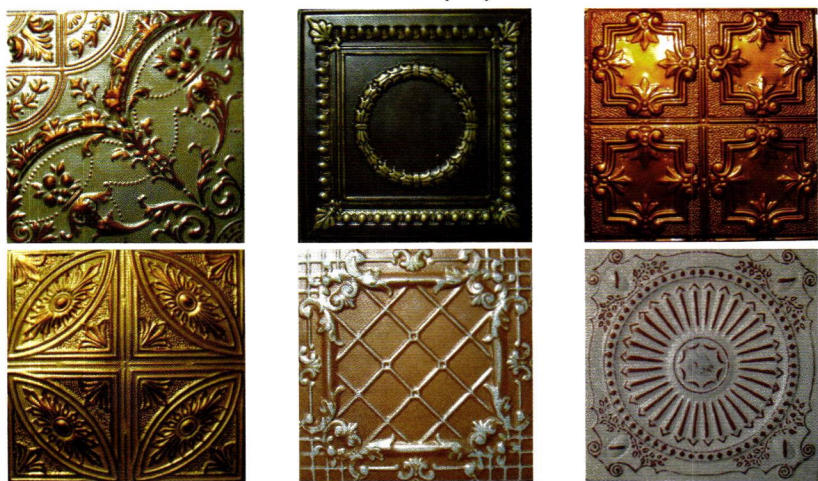

Authentic Tin Ceiling Tiles, Factory Direct, 32 patterns  
Hand Faux Finish Tiles Fast Deliveries Top quality

Builders, Remodelers, Designers & Do-It Yourself. MetalCeilingExpress has something for everyone.

Easy Installation on: Drywall, Plywood, Furring strips and Suspended Ceiling Grids

941-723-2288



MetalCeilingExpress  
1650 12th St. East, Palmetto, FL 34221  
www.MetalCeilingExpress.com

941-723-2288



CLICK ON NO. 1709

# REXBILT



**Sell your period-authentic product direct to our readers.**

Sign up for a Storefront on REX and add your products to a growing selection of unique and period-authentic products at the best prices found anywhere online.

**For more information, please contact:**

**Robin Habberley**  
REX Sales Director  
(703) 831-6588  
rhhabberley@rexbilt.com

**Julia Hite**  
REX Sales Executive  
(978) 729-4321  
jhite@rexbilt.com

**Peter H. Miller**  
Publisher, Home Group  
Active Interest Media  
pmiller@aimmedia.com

**rexbilt.com**

www.period-homes.com

the **TIN MAN**

**ORIGINAL DESIGNS • PRESSED-TIN CEILINGS**



SHOP & COMPARE! AS A MANUFACTURER WE OFFER SOME OF THE LOWEST PRICES

**713/721-9200 CHelsea DECORATIVE METAL CO.**  
8212 BRAEWICK DRIVE • HOUSTON, TEXAS 77074

6", 12" & 24" PATTERNS ~ COMMERCIAL • RESIDENTIAL



**Tinman.com**

CLICK ON NO. 190



AUTHENTICITY + CRAFT  
essential elements for timeless designs

SUBWAYTILE.COM

**HERITAGETILE™**  
WE CARE ABOUT THE CRAFT



Products & Tutorials  
on AutoDesk SEEK

CLICK ON NO. 1753

CLEM LABINE'S PERIOD HOMES JANUARY 2016 45



# Landscape, Streetscape & Garden Specialties



For the look of stone, stucco or brick, **Outwater** supplies faux panels in high-density polyurethane.



This gate was fabricated by **Bill's Custom Metal**.

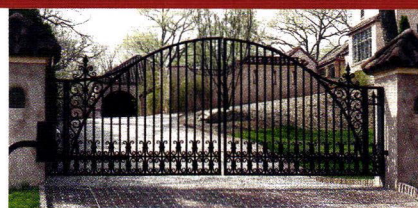

This custom-designed, hand-forged, solid-steel gate with a hydraulic opener was fabricated by **Design Associates**.

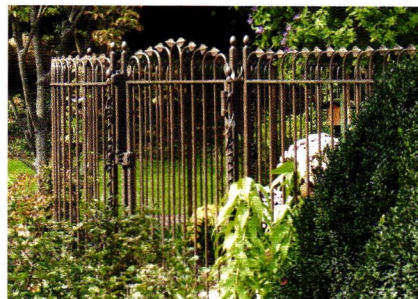

This elegant fence and gate are the work of **Fine Architectural Metalsmiths**.



**John F. Graney** created this custom metal gate, which features entwined flowers.



This porch post iron from **John Wright Company** secures a post while providing a standoff to prevent the bottom of the post from rotting; it works with most 4- and 5-in. posts.



This custom pergola from **Goodwin Associates** uses girders and cross rafters of reinforced board that is maintenance-free and rot-resistant.

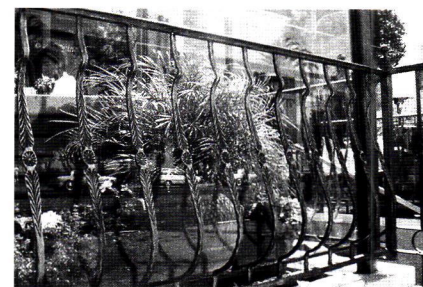

Forged-steel bowed balusters created by **King Architectural** were used to construct this fence.



From balustrades, columns and porticos to pier caps, window surrounds and custom designs – our high specification cast stone designs provide affordable elegance to any project.

Browse our unrivalled collection **online** or **call** to request a catalog.



**HADDONSTONE**

**haddonstone.com**  
**866 733 8225**

**Made in the USA**



Historically styled planters and urns are one of the specialties of **Haddonstone**.

*To order free product literature from a company listed in this Buying Guide, go to [www.period-homes.com/rs](http://www.period-homes.com/rs) and click on the reader service number that appears at the end of its caption.*



**Old World Stone** supplied the pavers for this walkway.



Old Towne brick with antique edging from **Pine Hall Brick** was used to pave this driveway.



## OLD WORLD AND BEYOND

*Our lighting projects are historically inspired with  
unique details and fine craftsmanship.*



# LANTERN MASTERS, INC.

Manufacturer of Fine Interior, Exterior & Custom Lighting



31328 Via Colinas, Suite 103 • Westlake Village, CA 91362 • 818.706.1990 • [www.lanternmasters.com](http://www.lanternmasters.com)

CLICK ON NO. 267



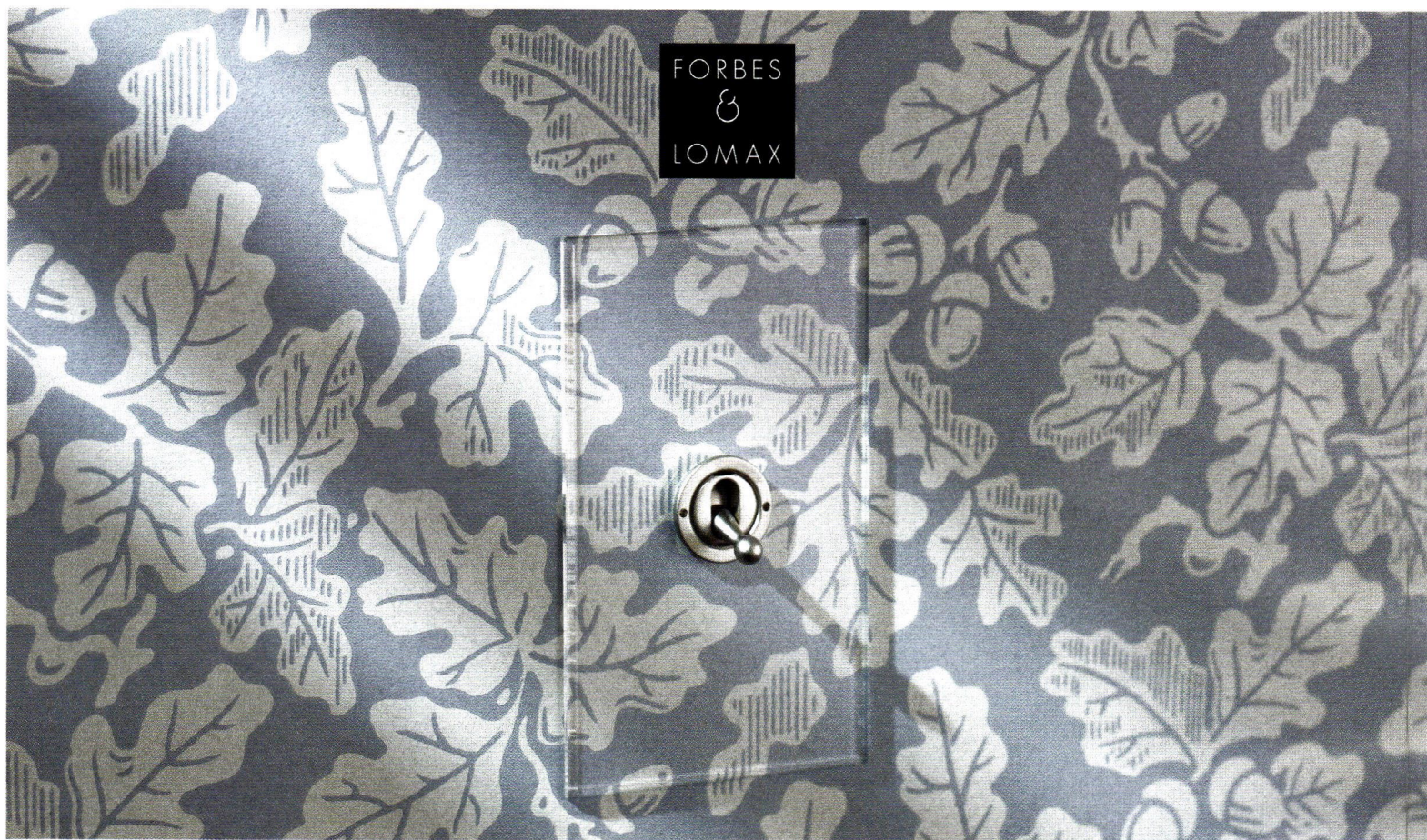

### THE INVISIBLE LIGHTSWITCH®

ussales@forbesandlomax.com | D&D Building, Suite 1502, NY 10022 | www.forbesandlomax.com

CLICK ON NO. 1728



Since 1932, Ball and Ball has set the standard for the finest reproduction and restoration of 18th Century through Victorian Era antique hardware and lighting. Meticulously crafted period house and furniture hardware, fireplace accessories, sconces, chandeliers, lanterns and candlestands are all made on the premises in brass, tin, copper, pewter, hand-forged iron, and bronze. Choose from over 2,500 established designs, or have a piece custom designed and created just for you.

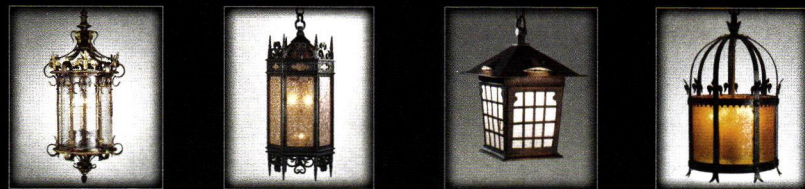

EXTON, PENNSYLVANIA

1.800.257.3711

WWW.BALLANDBALL.COM

CLICK ON NO. 7660

OUT DOOR  
LIGHTING **HERWIG** FIXTURES  
CAST METAL

**SINCE 1908**  
DESIGNER & MANUFACTURERS  
OF FINE LIGHTING FIXTURES  
& ACCESSORIES

479-968-2621 fax-479-968-6422  
herwig@herwig.com

CLICK ON NO. 9130

**ARCHITECTURAL FANS**

**WOOLEN MILL FAN COMPANY**  
290 WOOLEN MILL ROAD  
NEW PARK, PA 17352  
PHONE: 717-382-4754 FAX: 717-382-4275  
e-mail: woolenmill@earthlink.net  
www.architecturalfans.com

CLICK ON NO. 316

*Drop Dead Elegance*

**Deep Landing Workshop**  
115 Deep Landing Rd  
Chestertown Maryland 21620  
877-778-4042 fax 410-778-4070  
www.deeplandingworkshop.com

CLICK ON NO. 809

*To order free product literature  
from a company listed in this  
Buying Guide, go to  
www.period-homes.com/rs  
and click on the reader service  
number that appears  
at the end of its caption.*



# Lighting & Electrical



**Arroyo Craftsman** manufactured this Arts & Crafts-inspired lighting fixture.



**Authentic Designs** re-created this ca. 1760-80 gilded-wood and tinned-sheet-iron chandelier.



This electrically powered hanging lantern is model #432-001 from **Ball & Ball Lighting**.



Period copper lanterns from **Bevolo Gas & Electric Lights** are hand riveted.



This bowl fixture from **Crenshaw Lighting** features traditional egg-and-dart cast-brass banding and a white etched-glass bowl.

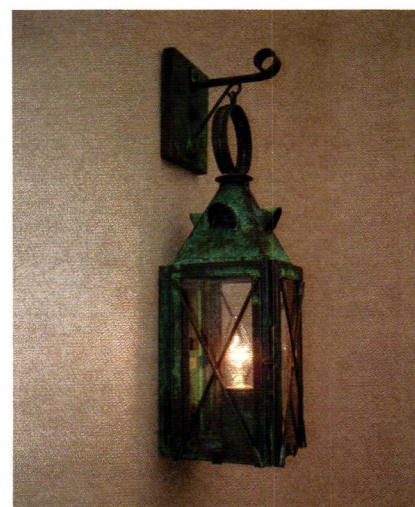

This exterior wall-mount lantern is hand-crafted in solid brass by **Customlightstyles**; it is available in gas or electric versions.

*To order free product literature from a company listed in this Buying Guide, go to [www.period-homes.com/rs](http://www.period-homes.com/rs) and click on the reader service number that appears at the end of its caption.*



This chandelier, model #CH-8000 from **Deep Landing**, features eight arms with electric candle fixtures.



This Lightswitch by **Forbes & Lomax** blends seamlessly with many decors.

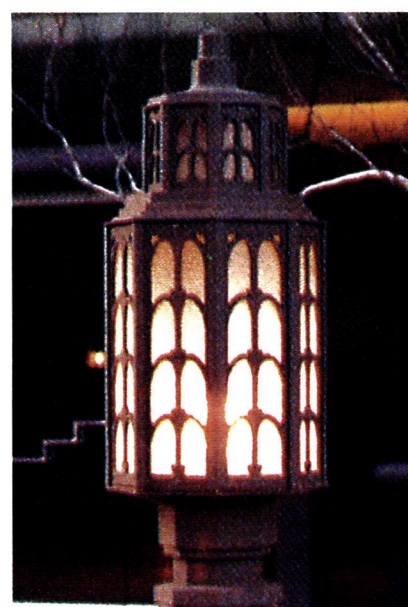

**Herwig Lighting** designed and manufactured this cast-metal light fixture.



This six-sided wall lantern is available from **Lantern Masters**.



Baja Mission Wall Light Copper Lantern; handmade outdoor lighting fixture made in the USA from solid copper and brass by **Lanternland**.



This traditionally styled chandelier was fabricated by the artisans at **Period Lighting Fixtures**.





VERMONT  
HANDMADE  
LIGHTING



AUTHENTIC  
DESIGNS

West Rupert, Vermont 800 844-9416  
[www.AuthenticDesigns.com](http://www.AuthenticDesigns.com)

DL-CH-2200

CLICK ON NO. 60



arroyo  
craftsman

Fine Lighting  
Handcrafted in the USA

[www.arroyocraftsman.com](http://www.arroyocraftsman.com)  
626-960-9411

CLICK ON NO. 733

BEAUTY. ELEGANCE.  
SIMPLICITY.



Grace your home with the timeless sophistication of 18th and Early 19th Century lighting. The country's largest collection of Early American designs, reproduced entirely by hand from original fixtures in museums such as *Historic Deerfield* and *Olde Sturbridge Village*. **PERIOD LIGHTING** chandeliers, scones and lanterns will add a quiet beauty to your home and surroundings.

PERIOD LIGHTING FIXTURES INC.  
ARTISANS SINCE 1974 [PERIODLIGHTING.COM](http://PERIODLIGHTING.COM) 800 828-6990  
167 RIVER ROAD CLARKSBURG, MA 01247

CLICK ON NO. 301



Handmade  
Copper Lanterns &  
Outdoor Lighting



855 454 5200  
[LANTERNLAND.COM](http://LANTERNLAND.COM)

MADE IN USA

CLICK ON NO. 1748

**REXBILT**

Sell your period-authentic  
product direct to our readers.

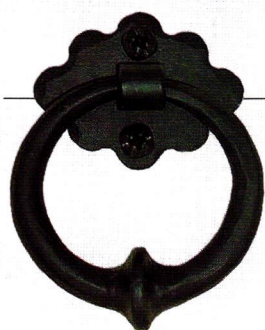

For more information, please contact:

**Robin Habberley**  
REX Sales Director  
(703) 831-6588  
[rhhabberley@rexbilt.com](mailto:rhhabberley@rexbilt.com)

**Julia Hite**  
REX Sales Executive  
(978) 729-4321  
[jhite@rexbilt.com](mailto:jhite@rexbilt.com)

**Peter H. Miller**  
Publisher, Home Group  
Active Interest Media  
[pmiller@aimmedia.com](mailto:pmiller@aimmedia.com)

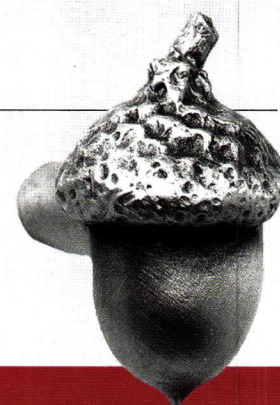

[rexbilt.com](http://rexbilt.com)





The Devon Lantern from **Remains Lighting** is made of brass with clear seeded-glass panels.



This six-sided lantern with mounted bracket was custom designed by **Scofield Historic Lighting** for a building in Greenwich, CT.

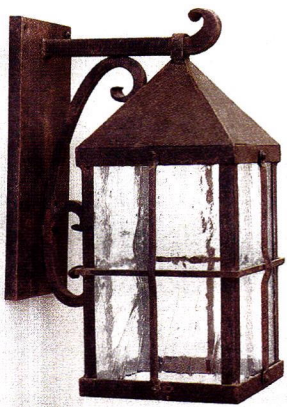

**Steven Handelman** produces handcrafted exterior lanterns with a variety of finishes.



**Woolen Mill Fan Co.** offers a selection of traditionally styled belt-driven ceiling fans.

# Mantels, Fireplaces & Chimneys

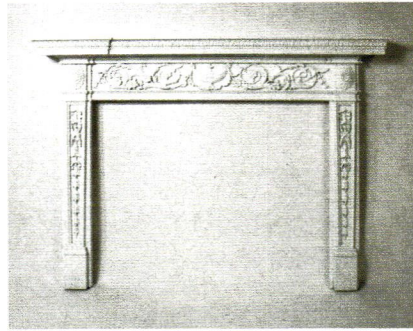

This hand-carved fireplace mantel was fabricated by **Anthony Lombardo Designs**.



The Burlington mantel from **Chesney's** is hand carved in limestone.



**Connor Homes** provides many options such as this majestic fireplace.



**Frederick Wilbur - Woodcarver** hand carved this decorated custom mantel.



Authentic antique kitchen ranges and heating stoves, such as the Duchess Atlantic, are available from **Good Time Stove Co.**



This mantle was fabricated by **Haddonstone**.



**No 9 Studio UK** has re-introduced the Dragon Finial and Dragon chimney pot.

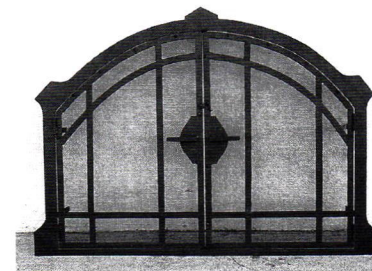

This original fire screen was created by **Steven Handelman Studios**.

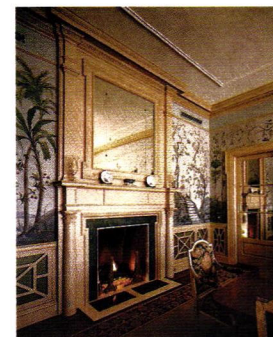

This original fire screen was created by **Steven Handelman Studios**.

# Metalwork



**Architectural Grille** created these stair railing infill panels.

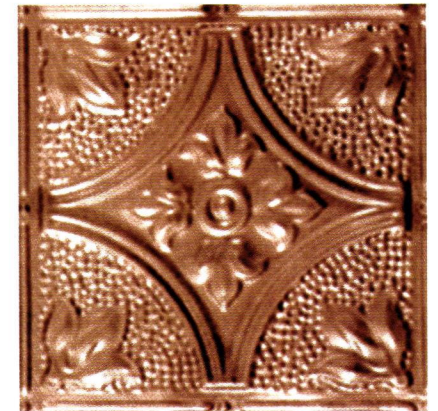

**Chelsea Decorative Metal Co.** manufactures pressed-tin ceiling panels in a variety of finishes, including bright copper.



Edgar Brandt's design sensibility was the initial inspiration for this forged railing by **Fine Architectural Metalsmiths**; it has an updated leaf spray and dramatic changes of dimension.

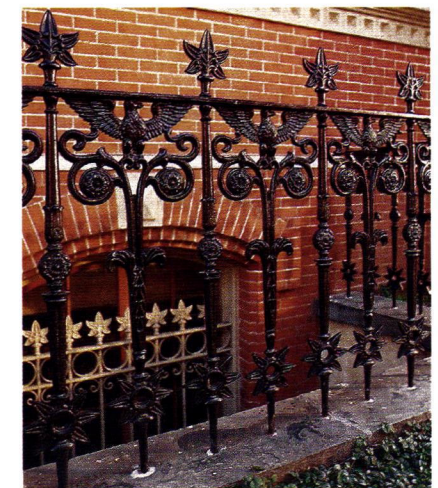

This 2-ft.-tall railing in cast iron was created by **Historical Arts & Casting**.





sales@wmcraft.com  
918-592-1700  
www.wmcraft.com

Railings, Grilles,  
Doors, Gates, Fence,  
Bandstands, Stairs,  
Furniture.

Bronze, Aluminum,  
Iron, Stainless, Glass,  
Copper, Cast Iron.

Design and  
Engineering Services



WIEMANN  
METALCRAFT

Expert Architectural Blacksmiths and Foundry Works Serving an International Market Since 1940.

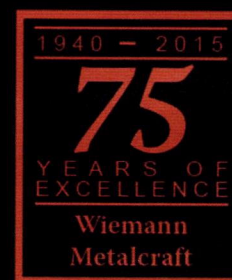

CLICK ON NO. 1223



IronCrafters.com  
Westbury, NY  
516-945-4077

CLICK ON NO. 1270

Gaby's Shoppe

Manufacturer of Fine Wrought Iron



Our extensive collection ranges from fine hand-finished wrought iron to richly grained stainless steel. Because we manufacture our products right here in the U.S., we are able to offer custom items such as curved bay windows or brackets sized specifically for your application.

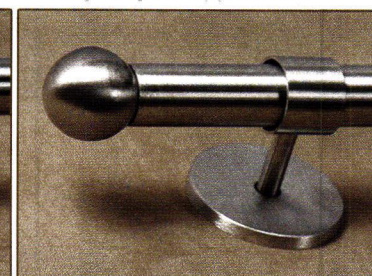

View the complete Gaby's Shoppe catalog online: [www.gabys.com](http://www.gabys.com)  
1311 Dragon St. • Dallas, Texas 75207 • 1-800-299-4229

CLICK ON NO. 2520



# PACIFIC

## REGISTER COMPANY

The leading manufacturer of decorative registers, grilles and vent covers.

*Our uniquely crafted products are designed to give a home or commercial space the style, beauty & character you are looking for.*



Cast aluminum registers, powder coated finish

Low in price and high in quality

All of our products are proudly made in the USA

Sold direct to the end user.  
We are NOT a reseller and do not sell to resellers.

[www.pacificregisterco.com](http://www.pacificregisterco.com)

(844) 487-7500 info@pacificregisterco.com

CLICK ON NO. 1743



**STEPTOE & WIFE**  
ANTIQUES LTD.

ARCHITECTURAL RESTORATION PRODUCTS

100 YEARS BEHIND THE TIMES

### STEPTOE™ STAIRCASES

- Intricate historic design • Since 1972
- Spiral stair modular kits in 4' and 5' diameter
- Straight stairs in 4' or customized width
- Rugged cast iron construction • Easy assembly
- Radius end bottom tread available.
- Reeded or decorative tread surface.

90 TYCOS DRIVE  
TORONTO ON M6B 1V9  
TEL: (416) 780-1707  
TEL: (800) 461-0060  
info@steptoewife.com  
www.steptoewife.com

THE KENSINGTON STAIRCASE

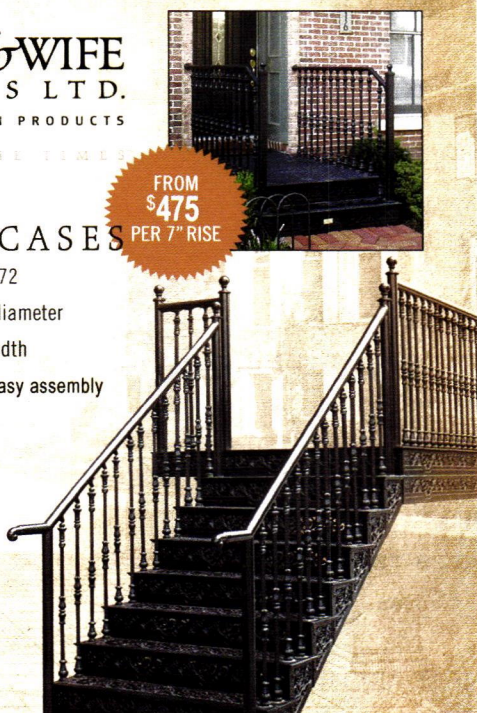

CLICK ON NO. 470



The Koenig Eisen line of hand-forged balusters, decorative panels and components is available from **King Architectural Metals**.



**Old Smithy Shop** hand forged this pintle strap hinge with a ball and spear motif.

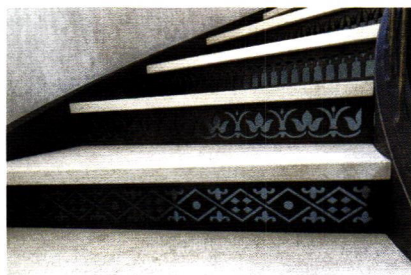

**Pacific Register** fabricated the decorative metalwork for this staircase.

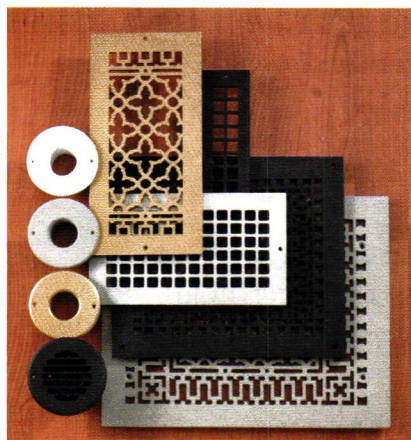

**The Reggio Register Co.** offers a wide selection of traditionally styled grilles and registers in solid cast iron, brass, steel and aluminum.



**ARCHITECTURAL GRILLE**

CUSTOM DESIGNED, FABRICATED AND FINISHED

shop  
online  
now

CUSTOM DESIGNS  
HVAC GRILLES  
METAL WORK  
DECORATIVE PANELS  
INTERIOR & EXTERIOR  
HISTORICAL REPLICATIONS



PERFORATED GRILLES •

info@archgrille.com

BAR GRILLES •

1.800.387.6267

DECORATIVE SCREENS

www.archgrille.com

CLICK ON NO. 2220



This railing with artful scrollwork was custom fabricated by **Schwartz's Forge & Metalworks**.



This Mediterranean-style iron grille was created by **Steven Handelman Studios**.



Historically styled metal railings are among the specialties of **Steptoe & Wife Antiques**.



This iron gate for a 12-ft. opening was cast in one piece by **Wiemann Metalcraft**; it was installed on in-ground hydraulic operators.



INSTITUTE OF CLASSICAL  
ARCHITECTURE & ART

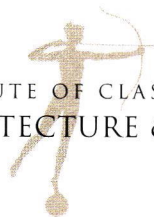

# CONTINUING EDUCATION

---

## NEW YORK

---

### SPRING 2016

.....

INTRODUCTION TO THE DORIC ORDER

**SATURDAY, JANUARY 23**

*with David Rinehart*

TRADITIONAL HAND DRAFTING

**MONDAY, FEBRUARY 1 & TUESDAY, FEBRUARY 2**

*with Keaton Bloom*

ANALYSIS OF ARCHITECTURAL DESIGN COMPOSITION:  
HOW TO STUDY BUILDINGS AND PRECEDENT

**SESSION DATES TBD**

*with Stephen T. Chrisman*

GEOMETRY OF CLASSICAL ARCHETYPES

**MONDAY, APRIL 11, TUESDAY, APRIL 12 & THURSDAY, APRIL 14**

*with Steve Bass and Rachel Fletcher*

THE ARCHITECT'S LIBRARY: TREATISE, PATTERN BOOKS, AND SURVEYS

**SATURDAY, APRIL 23**

*with Richard Cheek*

WATERCOLOR AND WASH TECHNIQUES

**TUESDAY, APRIL 26, THURSDAY, APRIL 28 & SATURDAY, APRIL 30**

*with Danielle Murphy*

ADVANCED ELEMENTS: APPLYING THE ORDERS TO A CLASSICAL COMPOSITION

**TUESDAY, MAY 10 & WEDNESDAY, MAY 11**

*with Michael Mesko*

.....

**ALL CLASSES HELD AT THE ICAA**

TO LEARN MORE AND REGISTER, VISIT [CLASSICIST.ORG/PROGRAMS](http://CLASSICIST.ORG/PROGRAMS)

[EDUCATION@CLASSICIST.ORG](mailto:EDUCATION@CLASSICIST.ORG) | 212-730-9646 | EXT 111



# Plumbing, Bath & Heating



**Elmira Stove Works** custom builds kitchen appliances such as this reproduction cookstove.

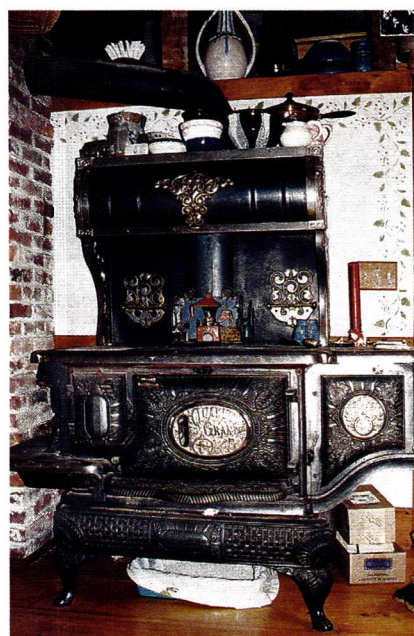

This antique cast-iron kitchen range was supplied by **Good Time Stove**.



**M. Teixeira Soapstone** was used for these kitchen countertops.

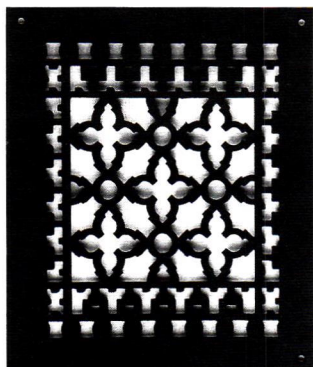

**Reggio Register** offers cast-iron grilles that are handcrafted with a matte-black finish.



The enameled cast-iron Pedestal bath from **Sunrise Specialty Co.** measures 68x30 in. with a 14-in. water depth.

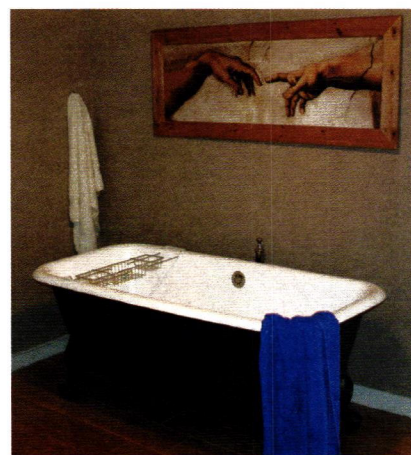

The enameled cast-iron Pedestal bath from **Sunrise Specialty Co.** measures 68x30 in. with a 14-in. water depth.



This wall-mounted medicine cabinet was manufactured by **Wood Essentials** in cherry.



Premium Quality Registers & Grilles  
LIFETIME GUARANTEE

## Trade Pros We've Got You Covered

- Discounts Starting at 20%
- Vast Inventory of Sizes for Immediate Delivery
- Reduced Freight Costs

Enroll today at [www.ReggioRegister.com/trade](http://www.ReggioRegister.com/trade)



**Solid Brass • Cast Iron • Aluminum • Wood**

— AMERICAN CRAFTSMANSHIP —

**ReggioRegister.com 1.800.880.3090**

CLICK ON NO. 5810

If you'd like to order a  
**gift**  
subscription  
for a colleague,  
just call 800-548-0148

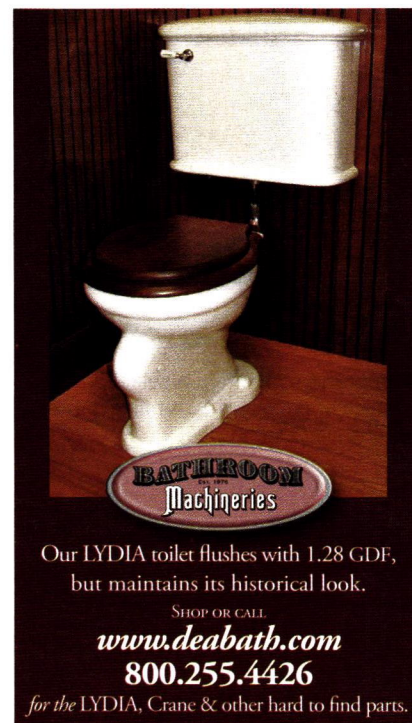
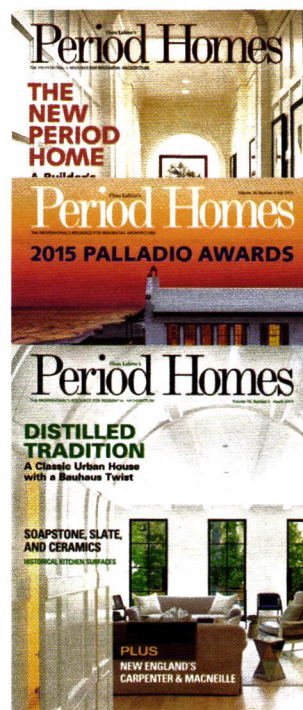

Our LYDIA toilet flushes with 1.28 GDF, but maintains its historical look.

SHOP OR CALL

**[www.deabath.com](http://www.deabath.com)**  
**800.255.4426**

for the LYDIA, Crane & other hard to find parts.

CLICK ON NO. 1725

To order free product literature from a company listed in this Buying Guide, go to [www.period-homes.com/rs](http://www.period-homes.com/rs) and click on the reader service number that appears at the end of its caption.



# Roofing & Roof Specialists

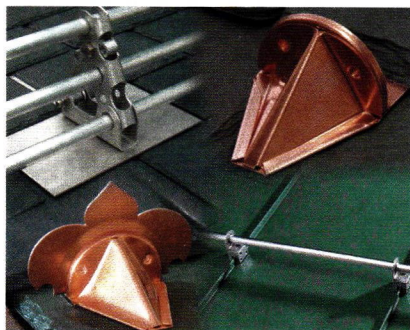

**Alpine SnowGuards** manufactures snow-retention devices for every type of roof.



**Benson Energy's** All Season Control Cover for chimney flues can be installed in 30 minutes.



**Copper-Inc.com** offers a selection of stock and custom turret finials in various sizes and styles.

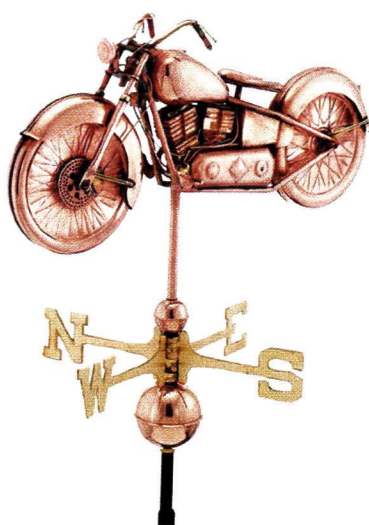

This copper motorcycle weathervane is available from **Custom Home & Commercial Accessories** with an antique- or polished-copper patina.



This chimney cap was fabricated by **EJM Copper** and installed in Orlando, FL.

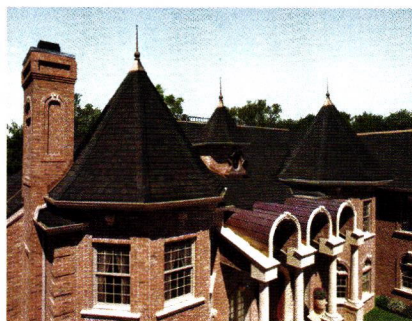

**GAF's** Camelot Lifetime Designer Shingles withstand winds up to 130 mph and have a limited lifetime warranty.



**Glass House** fabricated and installed this lantern hip-roof skylight with mahogany framing, aluminum cappings and flashings with motorized awning vents.



The model #1300 finial from **Heather & Little** stands 23½ in. tall and has a dia. of 13½ in.

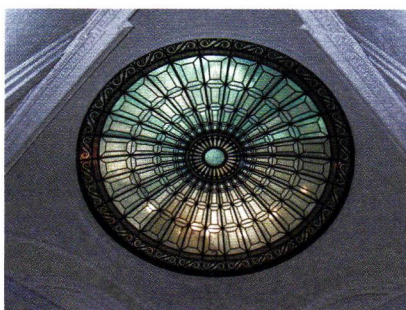

**Historical Arts & Casting, Inc.** fabricated this 11-ft.-dia. skylight in bronze.

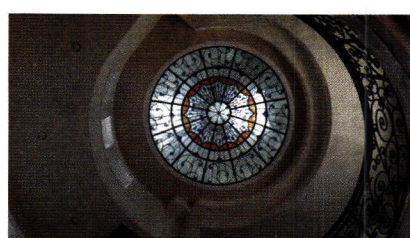

**The Hyland Studio** custom designed and fabricated this stained glass dome in Palo Alto, Calif.



Craftspeople installed the **Ludowici** multi-hued red clay tile for this roof in Asheville, NC.

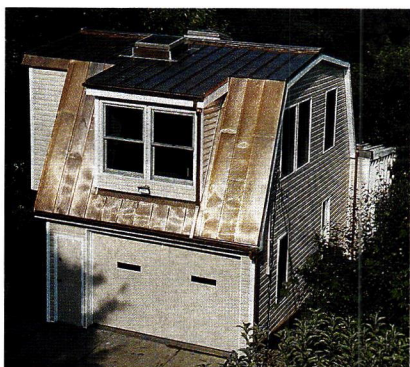

**NIKO Contracting** installed the copper standing-seam roof on this carriage house.

*To order free product literature from a company listed in this Buying Guide, go to [www.period-homes.com/rs](http://www.period-homes.com/rs) and click on the reader service number that appears at the end of its caption.*

# Professional Services

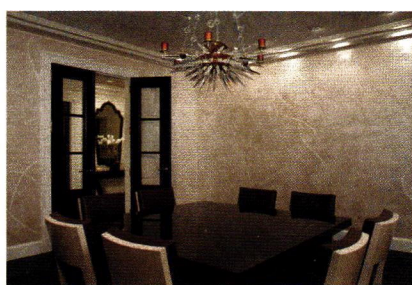

**EverGreene** designed and implemented this custom-designed Venetian plaster finish for a private residence in New York City; each shape was carefully designed and placed, creating a playful composition of whimsy and sophistication.

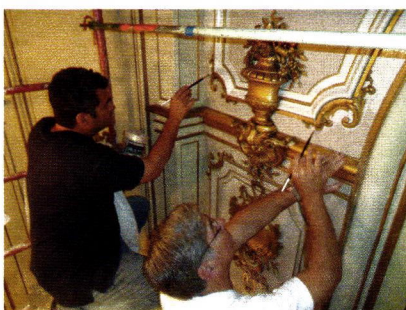

John Canning and David Riccio of **Canning Studios** are shown here preparing the decorative finishes, conservation and restoration sample at The Cosmos Club, Warne Ballroom in Washington, DC (built 1901).



**Kronenberger & Sons Restoration** specializes in house moving and brownstone and brick restoration.





**Oak Leaf Conservatories'** glass domes feature insulated curved double-glazing with laminated and other performance enhancing glass, curved laminated hardwood internal rafters and ring beams and a proprietary low-maintenance extruded-aluminum classically profiled capping system.



This aluminum polygon skylight was designed by **Solar Innovations**.



**Tanglewood Conservatories** offers custom features, such as this sky mural, in its conservatories.

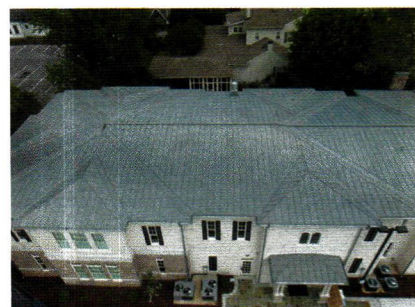

**Ornametals** supplied the standing-seam gray zinc (VMZINC) roofing and rainwater system for the historic antebellum Cooper House in Huntsville, AL.



Designed for strength, the IceJax II from **Snoblox-Snojax** measures 5in. wide x 3in. deep x 3in. tall.



**Tile Roofs** supplied 8,500 sq.ft. of salvaged weathered Mission tile for this new home.



**Roofing Tile / Fittings / Largest Selection  
New and Historical / Clay and Concrete  
Custom Manufacturing**



**TILE ROOFS, INC.**  
9505 Corsair Road  
Frankfort, IL 60423  
email: [tileroofs@aol.com](mailto:tileroofs@aol.com)  
TEL: 708-479-4366  
FAX: 708-479-7865  
**Toll Free: 888-708-TILE**  
[www.tileroofs.com](http://www.tileroofs.com)

CLICK ON NO. 4570

*Quality Craftsmanship Nationwide Since 1974*

ROOFING  
Slate • Tile • Metal  
ARCHITECTURAL  
SHEET METAL WORK  
and ORNAMENTATION  
CUSTOM FABRICATION  
HISTORIC  
RESTORATION  
PRESSED METAL  
CEILINGS



**CONTRACTING CO.**

For information on custom fabrication  
and/or installation contact:  
Phone (412) 687-1517  
3434 Parkview Ave., Pittsburgh, PA 15213

CLICK ON NO. 8300

**EJMcopper, Inc**

Quality Manufacturers of Architectural Copper Work



Chimney Caps  
Dormer Vents  
Leader Heads  
Rain Chains  
Weathervanes  
Finials  
Cupolas  
Louvers



**Toll Free: 407.447.0074**  
**Fax: 407.447.0075**



**[www.EJMcopper.com](http://www.EJMcopper.com)**

CLICK ON NO. 588

# Timber Framing & Barns

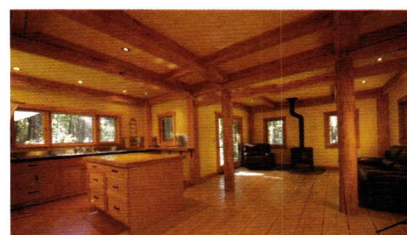

This timber-frame structure features Douglas fir and western red cedar from **Bear Creek Lumber**.



Hand-hewn beams and the antique roofers wood on the ceiling were both from **Carlson's Barnwood**; the firm also supplied the antique stained glass window and the rusty antique corrugated tin in the dormers.



This home package kit was custom designed and built by **Connor Homes**.



*Helping People Build Beautiful Country Places Since 1974!*



Models on Display



Fine POST & BEAM Carriage Houses,  
Garden Sheds & Country Barns, Shipped Nationwide  
326 Gilcad St. Hebron, CT 06248 [www.countrycarpenters.com](http://www.countrycarpenters.com) 860.228.2276

CLICK ON NO. 246

**QUALITY**  
Oak & Douglas Fir Timbers  
Full Dimension & Nominal  
D.F. Dense Free of Heart Center

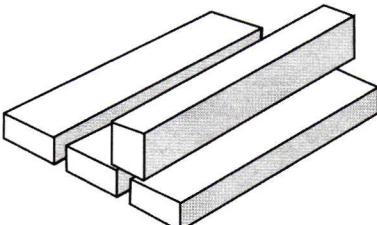

Length up to 40' Oak  
and 60' Douglas Fir  
Hand Hewing available  
Call for timber price list  
419-368-0008  
Fax timber list for quote  
419-368-6080  
Hochstetler Milling, Ltd.  
552 St. Rt. 95  
Loudonville, OH 44842

CLICK ON NO. 259



This 24x30-ft. one-story country barn was built using a kit from **Country Carpenters**.

To order free product literature from a company listed in this Buying Guide, go to [www.period-homes.com/rs](http://www.period-homes.com/rs) and click on the reader service number that appears at the end of its caption.



Custom timber-frame structures are the specialty of **Hugh Lofting Timber Framing**.

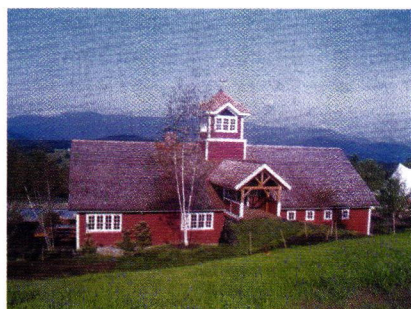

**Liberty Head Post & Beam** built this traditional barn in Vermont.

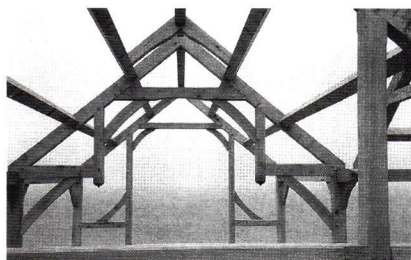

**South County Post & Beam** custom builds timber-frame barns, outbuildings and other buildings using traditional mortise-and-tenon joinery.

**GAVIN  
HISTORICAL  
BRICKS**

**319-499-5664**  
**Antique Brick and Stone**  
Shipped Nationwide Direct:

Street Pavers  
Granite Cobblestone  
Building Bricks  
Clinker Bricks  
Custom Brick Matching

[info@HistoricalBricks.com](mailto:info@HistoricalBricks.com)  
[www.HistoricalBricks.com](http://www.HistoricalBricks.com)



Antique Brewery Bricks

CLICK ON NO. 191

## Stone, Brick & Masonry



Masonry restoration products are specialties of **Abatron**, which also offers consultation services.



**Haddonstone's** landscape ornaments and architectural stonework enhance this Ohio residence.

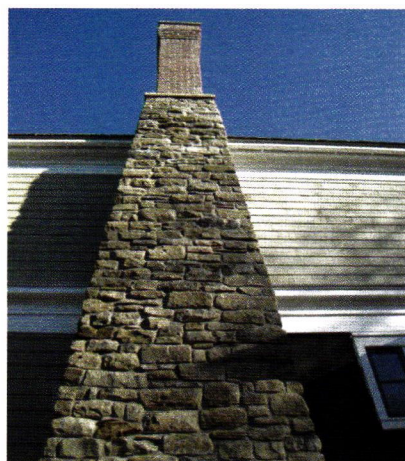

Reclaimed stone from a historic reservoir was paired with antique Purington Street pavers from **Gavin** for this chimney in Iowa City, Iowa.



**Pine Hall Brick's** CityCobble pavers are tumbled after firing, giving them a cobbled look; the pavers exceed ASTM standards for strength and durability and will not fade.



This ramp and twist stair newel was carved in marble by **Gerald Siciliano**.



**Triple-S Chemical's** Green Verde #444 New was used to give this element its patina.



# Salvaged Materials & Antiques



**Architectural Accents'** 30,000-sq.ft. showroom holds a comprehensive selection of 17th-, 18th- and 19th-century architectural antiques and reproductions.

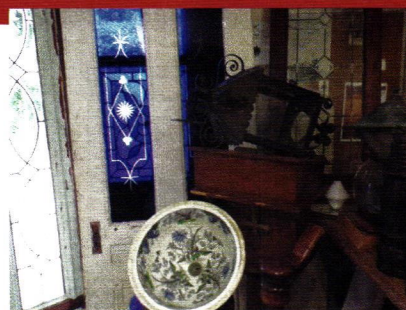

**Architectural Salvage** supplies a full range of antique house parts.



This lighting fixture is one of the many available from **C. Neri Antiques**.

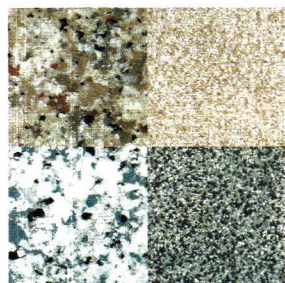

**Abatron** offers a selection of coatings designed for garage floors, including the colors shown here – Beige, Charcoal, Glacier and Beach.



**Architectural Antiques of Indianapolis** offers an extensive collection of antique light fixtures, mantels, hardware, stained glass, doors and interior elements.

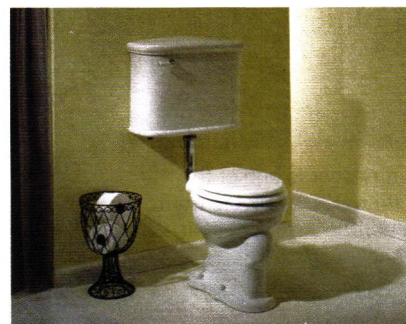

A reproduction of the original Pacific-style water closet, accurate in every detail, down to the rolled rim tank, keyhole base and Adam's Apple front is available from **Bathroom Machineries, DEA**.

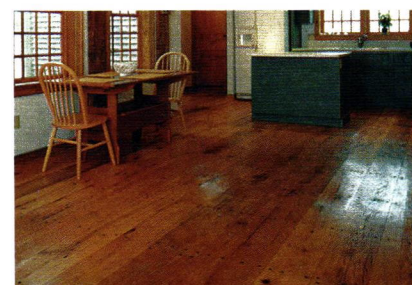

Antique random-width wide-plank oak from **Chestnut Specialists** can be used to create custom flooring.

30,000 SQ. FT. OF ARCHITECTURAL ANTIQUES & REPRODUCTIONS



## ARCHITECTURAL ACCENTS

Specializing in 17th, 18th & 19th century European design

2711 Piedmont Rd Atlanta Ga 30305 P: (404) 266-8700



[WWW.ARCHITECTURALACCENTS.COM](http://WWW.ARCHITECTURALACCENTS.COM)



**Bear Creek Lumber's** clear and select grades of kiln-dried lumber were used for this paneling and ceiling.

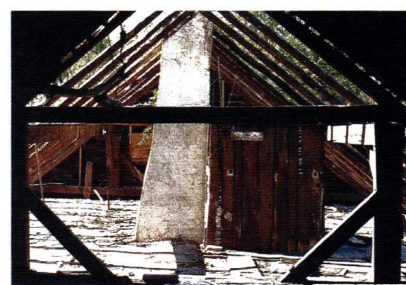

**Sylvan Brandt** reclaims wood from old barns for lumber, heavy timbers and paneling.

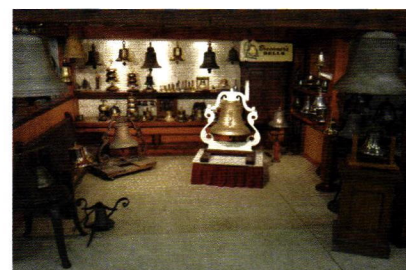

**Brosamer's Bells** offers a wide selection of restored historic bells.

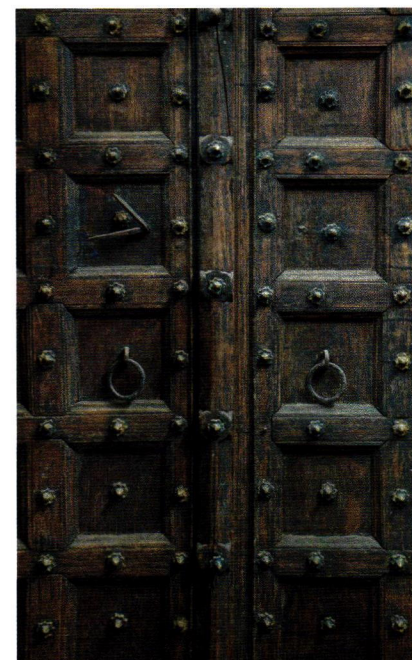

This large Indian paneled teak and iron nailhead (Clavos) double door is one of the many items available from **Eron Johnson Antiques**.



These fiberglass asphalt shingles from **GAF** reproduce the appearance of slate.

CLICK ON NO. 1202





**Gavin Historical Bricks** supplied its reclaimed Old English Cobblestones for this driveway in Montecito, CA.



This Quaker Gem cast-iron stove, dating from the 1870-1890 period, was restored by **Good Time Stove**.



The millwork in this bathroom was fabricated using antique lumber supplied by **Goodwin Company**.



Eco-Choice windows from **Grabill** meet LEED rating criteria.



Reclaimed pine from **Housatonic Hardwoods, Inc.** fills this house from ceiling to floor with warmth.



This entry door is one of the more than 300 available from **Metropolitan Artifacts** in its 28,000-sq.ft. showroom.

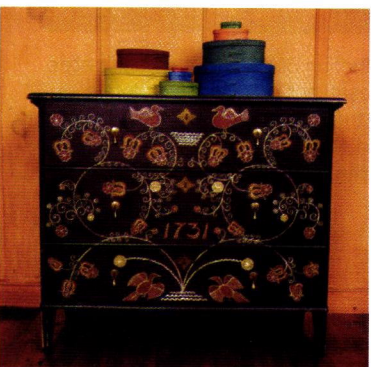

**Old Fashioned Milk Paint's** product, a natural, petrochemical-free paint, was used on this reproduction Taunton chest, which was hand painted by Anne Thibau.



Timber-frame structures are one of the many specialties of **Reclaimed Wisconsin**.



Lighting fixtures, furniture, columns and antique doors are among the many items offered by **Southern Accents Architectural Antiques**.

## Tools & Equipment



This wood carving set is one of the many tools available from **Khechoyan's Carvings & Tools**



Custom manufactured rolling ladders are offered by **Architectural Products by Outwater** in red oak, maple, cherry, mahogany and walnut.

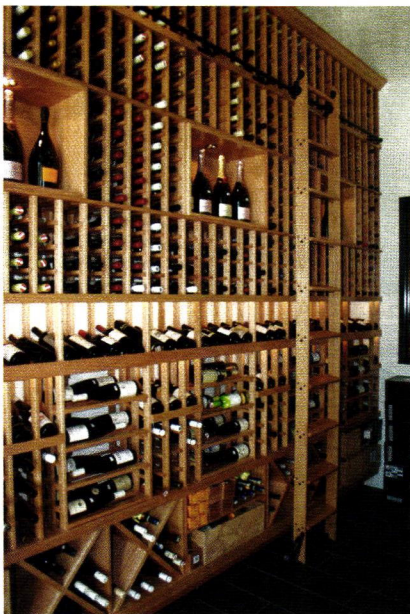

**Putnam Rolling Ladder** custom manufactures ladders in oak, ash, maple, cherry, mahogany, walnut or birch.

## Woodwork

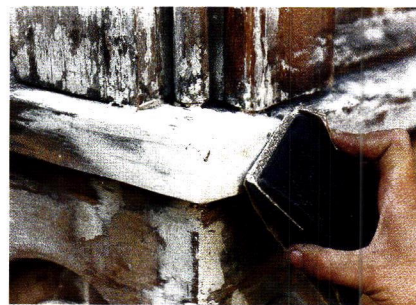

Wood restoration products from **Abatron** are used to repair rotted wood in windows, doors, decks, columns, stairs and floors.



This carving by **Bear Creek Lumber** is in yellow cedar.



**Frederick Wilbur – Woodcarver** specializes in the production of historically inspired wood carvings.



**Khechoyan's Carvings & Tools** hand carved these walnut corbels with a pineapple design.

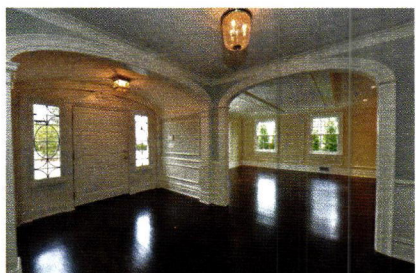

**Kuiken Brothers** specializes in historically styled woodwork and building supplies.



# Why would you select cabinetry from Crown Point?

## Our "Go To" Source

"Crown Point has become our 'go to' kitchen cabinetry source, providing well crafted product at a very competitive price point. And their customer support is unparalleled, sales reps are always on top of the issue, responsive and helpful."

-Architect; Brooklyn, NY

## Crown Point In Our Own Home

"I tried Crown Point in our home and liked them so much I started using them in the high-end homes I build. The fit of everything is near perfect. It looks like they hand-pick the pieces of solid wood on the door frames and other components. You can tell you have a custom-made piece."

-Building Professional; Elmhurst, IL

## Crown Point Was The Best

"In our house, we used three different woodworkers. In our opinion Crown Point was the best!"

-Homeowner; Greenwich, CT

## Outstanding Quality

"Everyone in the business knows of the outstanding quality, attention to detail and overall value that Crown Point's cabinets offer. But what you can't know until you've worked with them is the amazing level of service they offer from design inception through to delivery. The fact that their cabinets always show up on the job the day they promised at the outset really tells the whole story about their operation!"

- Custom Builder; Montclair, NJ

## Work With You Again Soon

"I absolutely love how everything turned out and want to tell you all again how much I appreciate everything you and Crown Point did to make this come together. I hope to work with you again soon on other house projects we have coming up this year."

-Remodeler; Delmar, CA



**Crown Point Cabinetry. Your personal custom cabinetmaker.**





One hundred years of artistry

# DRIWOOD

We're craftsmen and keepers of a time-honored tradition bringing beauty, history, and artistry to your space.

## More than 500 mouldings in stock

- Historically accurate designs
- Architecturally correct in proportion and scale
- Precision process replicates intricately hand-carved work
- Mouldings from every period: Georgian, Federal, Victorian and mid-century modern

## Hardwood or exotics

Driwood mouldings are stocked in unfinished select poplar to be stained, glazed or painted. Exotic wood species, custom designs and millwork services upon request. View mouldings by category and design or style element at [Driwood.com](http://Driwood.com).

**Shop online. Visit [Driwood.com](http://Driwood.com) today**

888-245-9663 (Toll Free), [sales@driwood.com](mailto:sales@driwood.com)

CLICK ON NO. 1756



**Pacific Register** offers a selection of historically styled laser-cut wood covers and casings.



This staircase and the red oak cap rail were fabricated by **Passaic Millwork**.



**Putnam Rolling Ladder** custom manufactures ladders in oak, ash, maple, cherry, mahogany, walnut or birch.

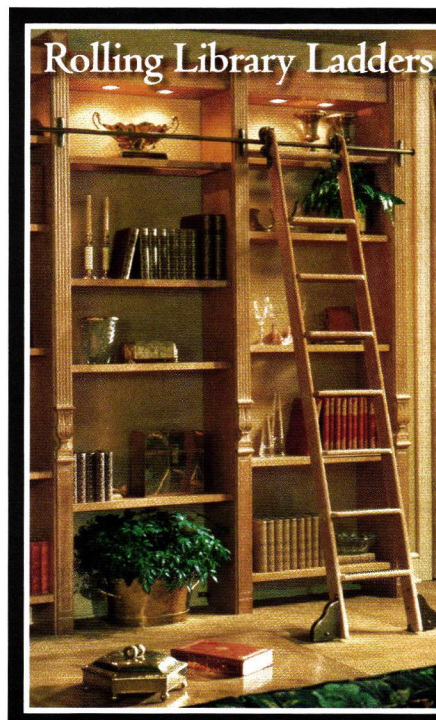

## Rolling Library Ladders

Since 1905 Putnam Rolling Ladder Company has been manufacturing rolling ladders. Each ladder is custom made to your specifications. Models available in several hardwoods: oak, ash, birch, maple, cherry, mahogany, walnut and teak. Minwax stains are available. Hardware comes oil-rubbed bronze, brass-plated, chrome-plated, black, antique brass, satin nickel or in brushed chrome.

**Putnam—Since 1905**

(212) 226-5147

32 Howard Street

NYC, NY 10013

Fax: (212) 941-1836

[www.putnamrollingladder.com](http://www.putnamrollingladder.com)

CLICK ON NO. 389

## Staircases & Handrails

manufacturing

Straight • Circular • Spiral • Elliptic

## Custom Mouldings

Interior/Exterior • Solid • Radius

Millwork • Rail Parts • Turnings • Doors

Hardwood/Plywood Lumber Cut to Size

973-210-1862 [passaicstair@aol.com](mailto:passaicstair@aol.com)  
8 Harris Street Haledon, NJ 07508

**[www.PassaicStair.com](http://www.PassaicStair.com)**

CLICK ON NO. 3340

To order free product literature from a company listed in this Buying Guide, go to [www.period-homes.com/rs](http://www.period-homes.com/rs) and click on the reader service number that appears at the end of its caption.



**Worthington Millwork** makes wood columns for interior and exterior applications.

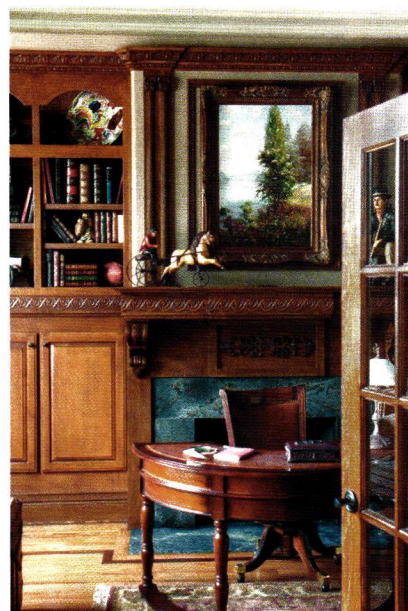

The woodwork in this library was fabricated by **White River Hardwoods-Woodworks**.

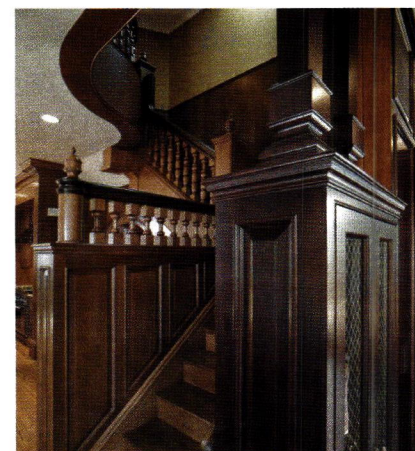

Custom woodwork is the specialty of **Zepa Industries**.





**Zepsa Industries**

Marine Interiors | Architectural Woodwork | Monumental Stairs

704.583.9220 [www.zepsa.com](http://www.zepsa.com)

CLICK ON NO. 1675



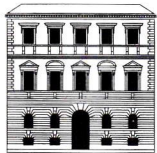

# TRADITIONAL BUILDING CONFERENCE

## ONLINE EDUCATION

Join us for a new series of free webinars on the best practices and products for historic restoration and traditional building. Talk to and learn from the industry experts and leading practitioners through your computer or mobile device. Acquire new skills and evaluate products from the convenience of your computer.

**ALL FOR FREE!**

### NATURAL STONE AND TERRA COTTA: BLENDING TRADITIONAL BUILDING WITH HIGH PERFORMANCE INSTALLATION PRACTICES

1.5 AIA HSW LUs

#### Speakers:

Bruce Knaphus – Founder KEPCO+, specializing in architectural Cladding renovation, panelization and installation  
Roger Jackson, FAIA, Principal, FFKR Architects, Salt Lake City, UT

1

### A SUSTAINABLE TRADITION: STORM WINDOWS

1 AIA HSW Learning Unit

#### Speaker:

David Martin, President, Allied Window, Inc., Cincinnati, OH



2

### TRADITIONAL PAINTS 1800-1960

1 AIA HSW Learning Unit

#### Speaker:

John Canning, John Canning Studios, Chester, CT



3

### LOW IMPACT HVAC SOLUTIONS IN HISTORIC BUILDINGS

1 AIA HSW Learning Unit

#### Speakers:

Scott Intagliata and Peter Williams, Unico Systems, St. Louis, MO

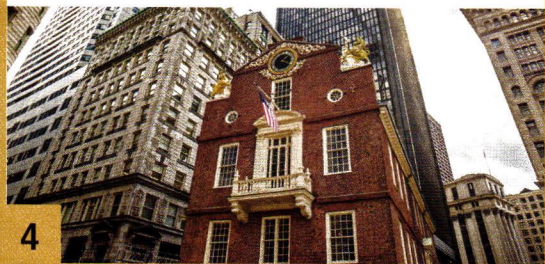

4

### HISTORIC CLAY ROOF TILE - WHY AND HOW TO USE IT SUCCESSFULLY

1.25 AIA HSW Learning Unit

#### Speaker:

Tab Colbert, CEO, Ludowici Roof Tiles, Lexington, OH



5

### HISTORIC WINDOWS: STANDARDS, TAX CREDITS, AND SOLUTIONS

1.5 AIA HSW Learning Unit

#### Speakers:

Robert Loversidge, FAIA, and president, Schooley Caldwell Associates and Chick McBrien, CSI/CDT, Senior Architectural Project Manager, Marvin Windows and Doors



6

# OPPORTUNITIES TO LEARN NEVER STOP

with the Traditional Building Conference's Online Seminars!

### PRODUCTS AND PRACTICE: PERIOD KITCHEN DESIGN APPROACHES

1.25 AIA HSW Learning Unit

#### Speakers:

Patricia Poore, Editor-in-Chief, Old-House Journal. Arts & Crafts Homes, Early Homes and and Brian Stowell, President, Crown Point Cabinetry



7

# TRADITIONALBUILDINGSHOW.COM





E. R. BUTLER & CO.



*Thumb Turn & Rose*

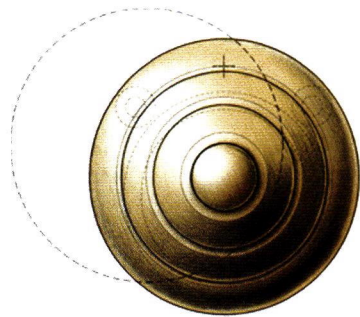

*Cylinder Ring  
with Swinging Cover*

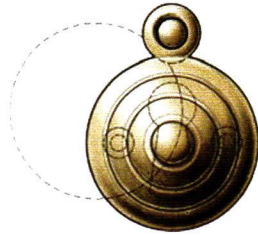

*Emergency Trim Ring  
with Swinging Cover*



*Shutter Knob*

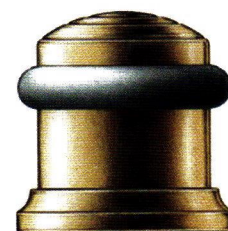
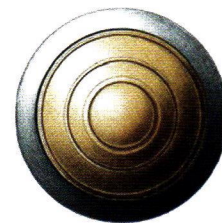

*Cylindrical Floor Stop  
with Trim Ring*

••  
B

E. R. BUTLER & CO.

*"SM" Design Series  
W.C. Vaughan Co. Collection*

Door Knobs Available in 2 3/4, 2 1/2, 2 1/4, 2, and 1 3/4 inch Diameters (2 3/4 in. Shown).

Available in 3 inch Diameters for Use as Center Knobs.

Also Available in 1 1/2, 1 1/4, 1, and 3/4 inch Diameters for Cabinets and Fine Furniture.

Solid Turned Brass Knob and Rose.

Standard, Custom Plated and Patinated Finishes Available.

WWW.ERBUTLER.COM

CATALOGUES AVAILABLE TO THE TRADE · SHOWROOMS BY APPOINTMENT ONLY

3/4 Scale

FINE ARCHITECTURAL, BUILDERS' AND CABINETMAKERS' HARDWARE



# Bring the past to life.

18th and 19th  
century designs come alive again  
with 21st century technology.

Restore the works of yesterday  
with today's precision.

Hi-definition  
plasma cutting lets  
you to reach back  
in time.

Bringing history  
to your restoration  
project has never  
been easier.

## KING ARCHITECTURAL METALS

LOS ANGELES

DALLAS

ATLANTA

BALTIMORE

800.542.2379 / KINGMETALS.COM / FACEBOOK / PINTEREST / YOUTUBE

CLICK ON NO. 270