

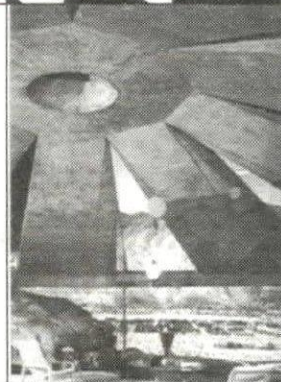

SOCIETY OF ARCHITECTURAL HISTORIANS  
SOUTHERN CALIFORNIA CHAPTER

# NEWS

2003  
march | april



U.S. Postage  
FIRST CLASS MAIL  
PAID  
Pasadena, CA  
Permit No. 740

P.O. Box 56478, Sherman Oaks, CA 91413, 800.9SAHSCC, [www.sahscc.org](http://www.sahscc.org)

## Shelter Under the Sun

SAH/SCC Tour  
Saturday, April 5th  
Palm Springs

*Back by popular demand, SAH/SCC brings you another tour of residential architecture in Palm Springs. Shelter Under the Sun will feature an outstanding selection of various architectural styles highlighting the range of responses architects provided for their clients in this beautiful and daunting landscape. The all-day home tour in Palm Springs will be offered on Saturday, April 5th. The cost will be \$125 for SAH/SCC members, and \$150 for non-members. Participants will transport themselves to the desert where bus transfer will be provided for the entire day upon arrival.*

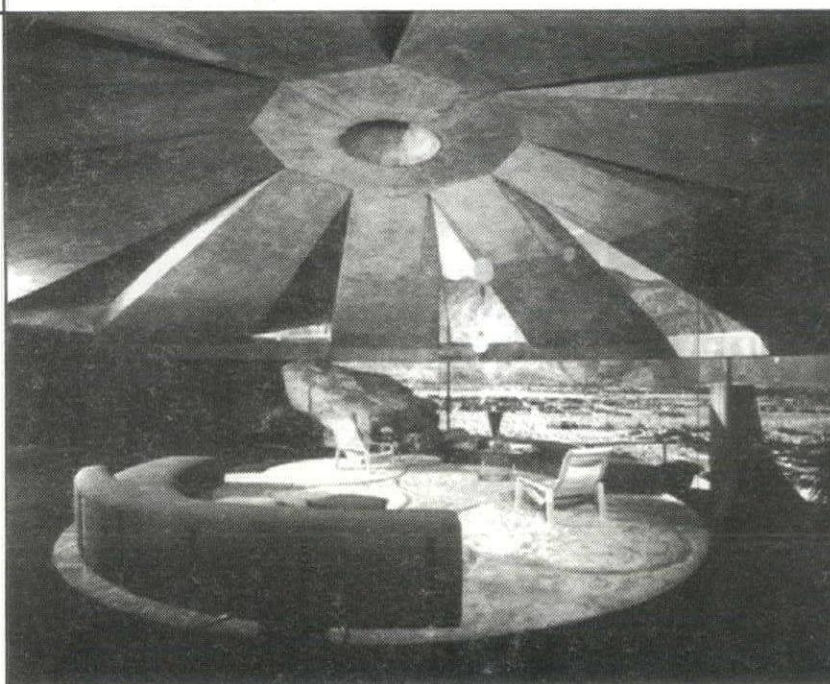

*Elrod House*  
John Lautner

Among the homes to be visited this year will be the Eye of the Desert House, a Colonial Monterey-style home built up on the hillside above the Desert Museum. After coffee, the bus will make its way to the Movie Colony where we'll see William Cody's Abernathy House, a pavilion-style home that is perhaps the most influential early example of the Mausoleum style. Before lunch, participants will have the pleasure of seeing a Wexler Steel Frame House that has been brought back to its original condition with great care and style.

An elegant three-course luncheon at LeVallauris, a French restaurant in an historic setting, will offer guests a specially selected gourmet meal on the tree-covered patio. After leisurely dining, we will proceed to visit three more impressive homes. The Ship of the Desert, one of the only Art Deco residences in the desert with a somewhat maritime overtone, will be the first afternoon stop before proceeding down valley to Thunderbird Country Club to view the Firestone Residence designed by William Pereira. An elaborate compound with an extraordinary roofline, this grand house is rarely open to the public. Concluding our day of touring will be the privilege of experiencing the incomparable Elrod House, one of John Lautner's more elaborate schemes.

The day promises to be exciting, fun, informative, and inspiring, as we once again welcome the opportunity for interested members and participants to access some of the more significant examples of early- to mid-20th-century residential architecture in Palm Springs.

As space is extremely limited, those interested in participating should respond immediately by sending in the order form on the back page.

2003

march | april



Greetings from Helsinki!

I should confess that this letter comes to you from Washington, DC, but you'll forgive me for being in a Finnish state of mind, as an exciting exhibition on the architecture of Helsinki is the talk of the town here in our nation's capital.

The exhibition is titled "Helsinki—Contemporary Urban Architecture" and it showcases the city's recent transformation, as seen through the lens of architectural photographer Jussi Tainen.

Anyone interested in architecture and urbanism should be interested in Helsinki. After all, it is the second fastest growing city in Europe, and it is growing with an intelligent plan and a sense of momentum. The scope of this show, illustrating 40 buildings completed in just a three-year period, certainly attests to the impressive amount of creative work and collective ambition that the city has witnessed.

I was immediately struck with a general impression of quality; Finland's architecture seems to have that Swiss character of precision craftsmanship that always seems to convey a sense of camaraderie between the architects and the builders. Whether that's actually true or not, I do not know. Still, I am left with the impression that even in humble structures, such as cafés and information kiosks, Helsinki is committed to making excellent public amenities.

Of the buildings in the exhibition, a primary school by Seppo Häkli stood out for its visual power. The school, an elegant wood-and-glass box, stands amid a grove of birch trees. While the building itself spreads horizontally behind the slender trees, the vertical siding and tall windows cleverly serve to harmonize architecture and environment. Based on this building and a variety of other projects that have been published, Häkli is certainly emerging as a designer of great regional sensitivity—one to watch.

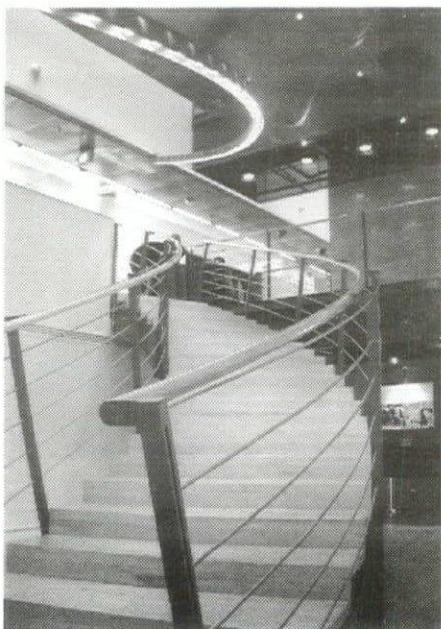

Although the exhibition introduces Häkli and dozens of other exciting young Finnish architects, the building that steals the show is the only "foreign" product: Steven Holl's Contemporary Art Museum, known as "Kiasma." Holl's building is positioned on a difficult site at the heart of the city, among some intimidating neighbors, such as Eliel Saarinen's Central Station and Alvar Aalto's Finlandia Hall.

Kiasma is a particularly difficult building to portray in photographs because Holl's philosophy of architecture places little emphasis on the static visual image. Instead, Holl believes that we experience architecture with our bodies, not just our eyes. Buildings must be experienced in person, in time, in the changing sunlight and temperature, with all of the senses. Architecture, according to Holl, is felt rather than seen.

Although Holl's approach—known as phenomenology—is perhaps more popular in Scandinavia than here, this exhibition does not suggest that there is a uniform Finnish "school" or "style." In fact there is great variety. It should be mentioned, too, that as there are no floor plans or any other drawings displayed, and very little text, it is difficult to make any kind of serious architectural evaluation.

The exhibit was mounted at the Finnish Embassy, one of Washington's best new buildings. Completed in 1994 by the architects Heikkinen + Komonen, the Finnish building stands out prominently among its conservative neighbors on Embassy Row. What appears from the exterior to be an elegant but muscular steel-and-glass block is revealed on the inside to be a dynamic spatial experience, centered around a bold, curving staircase with thrilling lines.

So often great architecture depends on a great client, and such was certainly the case here. The Finnish government smartly understood that a new embassy was an opportunity to convey their cultural identity in a meaningful way. Ambassador Jukka Valtasaari says: "Embassies need to be able to open windows on the life and culture of the countries they represent, not only for the select few, but for all Washingtonians and visitors to the capital who want to know. Many do, because Americans are curious by nature."

If you're a curious American, you'll want to hear from Mikko Heikkinen of Heikkinen + Komonen Architects, who will lecture at SCI-Arc on March 26th. And the exhibition "Helsinki—Contemporary Urban Architecture" will travel to Los Angeles later this spring as well.

Tony Denzer

SAH/SCC NEWS is published bi-monthly by the Society of Architectural Historians / Southern California Chapter. Subscription is a benefit of membership and provides members with one of the most comprehensive calendars of architectural events in Southern California and advance notice of exclusive SAH/SCC architectural events and tours.

Editor: Julie D. Taylor

Associate Editor: Elizabeth Meyer

Internet Editor: Brent Eckerman

Art Director: Svetlana Petrovic

Administration: Arline Chambers

Information and ads for the newsletter should be sent three weeks before the issue date.

Issue Deadline: May/June 2003 April 10, 2003

Please send all ad materials, notices of events, exhibitions and news to the attention of the editor.

Julie D. Taylor, Editor

SAH/SCC News

Newsletter telephone: 310.247.1099

P.O. Box 56478

Newsletter fax: 310.247.8147

Sherman Oaks,

Newsletter e-mail: jtaylorpr@usa.net

CA 91413

#### SAH/SCC Executive Board

Anthony Denzer (President)

Jean Clare Baaden

Ted Kane

Sian Winship (Vice President)

John Berley

Alex Meconi

Merry Ovnick (Membership)

John Ellis

Hal Meltzer

Rina Rubenstein (Treasurer)

Brent Eckerman (Internet)

#### SAH/SCC Advisory Board

Ted Wells, Ted Bosley, Ken Breisch, Stephen Harby, Elizabeth McMillian, Rochelle Mills, Claire Rogger, Richard C. Rowe, Nancy Smith, Robert Winter

## SAH/SCC members

#### Life Members:

GRANT BARNES  
KATHLEEN BIXLER  
MARY DUTTON BOEHM  
MARIE BOTNICK  
BILL BOWLING  
RUTH BOWMAN  
LYNN MARIE BRYANT  
BENTE AND GERALD E. BUCK  
BONNIE BURTON  
PAMELA BURTON  
MIRIAM & SAM CAMPBELL  
WENDY CARSON  
ROBERT JAY CHATTEL  
STEVE CONNER  
JEFFREY COOK  
CROSBY DE CARTERET DOE  
LINDA SOLLIMA DOE  
HEINZ E. ELLERSIECK  
J. RICHARD FARE  
CAROL FENELON  
DONALD R. FERGUSON  
GILBERT GARCETTI  
SUKEY GARCETTI  
DR. & MRS. KENNETH GEIGER  
GORDON & JOY GILLIAM  
RAYMOND GIRVIGIAN, FAIA  
PROF. PAUL GLEYE  
ANDY & LISA HACKMAN  
BRUCE HALLETT  
BETH HALLETT  
STEPHEN HARBY  
ELIZABETH HARRIS  
EUGENE & SHIRLEY HOGGATT  
JAMES & ANNELORE HORECKA  
ELAINE K. SEWELL JONES  
REBECCA KAHN  
DIANE KANE  
STEPHEN A. KANTER M.D.  
VIRGINIA ERNST KAZOR  
MARILYN KELLOGG  
LAMAR KERLEY  
THEODORA KINDER  
CHARLES A. LAGRECO  
RUTHANN LEHRER  
PAMELA LEVY  
ROBERT LOWER  
JOYCE P. LUDMER  
RANDELL L. MAKINSON  
CHRISTY JOHNSON McAVOY  
JUDY McKEE  
ELIZABETH McMILLIAN  
LE ROY MISURACA  
SUSAN W. MONTEITH  
DOUGLAS M. MORELAND  
SARA G. MULLER CHERNOFF  
DANIEL T. MUNOZ  
MARK NICHOLS  
PETER A. NIMMER  
JOHN M. NISLEY  
PETER NORTON  
THOMAS O'CONNOR  
ANNE OTTERSON  
FRANCIS PACKER  
HELEN PALMER  
C. E. PARKER

GEORGE PENNER  
STANDISH K. PENTON  
AUDREE PENTON  
JOHN AUGUST REED  
CLAIRE ROGGER  
RICHARD CAYIA ROWE  
JEFFREY B. SAMUDIO  
STEVEN SAUTE  
LAWRENCE SCARPA  
ANN SCHEID  
JAMES M. SCHWENTKER III  
JULIUS SHULMAN  
PATRICIA SIMPSON  
CECILIA SINGER  
MARK SLOTKIN  
GIBBS M. SMITH  
JANANN STRAND  
VERN SWANSEN  
REG THATCHER  
RAUN THORP  
M. BRIAN TICHENOR, AIA  
A. TISCHLER  
MAGGIE VALENTINE  
DANIEL VISNICH  
ROBERT D. WALLACE  
QUINCY WARGO  
JOHN WARNKE  
LORI WARNKE  
DR. PATRICIA A. WARREN  
ERIC & KAREN WARREN  
RON WATSON  
DAVID R. WEAVER  
JOHN WELBORNE, ESQ.  
TED W. WELLS  
DR. ROBERT WINTER  
TERI SUE WOLF  
MR. & MRS. DAVID YAMADA  
BOB YOUNG  
JOYCE ZAITLIN

KIMBERLY McKEAN  
FRANCE H. MEINDL  
CHRIS MENRAD  
JEFFREY & ROCHELLE MILLS  
IRIS MINK  
MATTHEW MINK  
TOSHIKO MORI  
JAN & PAUL MUNOZ  
RICHARD OOSTEROM  
FELIX PFEIFLE  
LAWRENCE & CAROL PLATT  
JULIE RASKOFF  
TOM REAVEY & PEGGY REAVEY  
JENNIFER & MICHAEL SALTZMAN  
ELEANOR SCHAPA  
KAREN SIMMONS  
SAM & JODI SPADE  
CHRISTINA STEWART  
JOHN C. TERELL  
TIMOTHY TUPPER  
GUSTAV H. ULLNER  
BETTY M. ULLNER  
LYNN VAVRA  
DONALD ZIEMER  
STEVEN ZIMBELMAN  
DR. PETER J. ZWERVER  
MARGOT ZWERVER

#### New Members:

Liz Brown  
Charlotte & Bill Bryant  
Calhoun Chappelle  
Chris Chow  
Lee Cott  
Beatrice Findley  
Edgar Garcia  
Luis Hoyos  
MaryAnne Hunting  
Roberta Jorgensen, FAIA  
Nathan Marsak  
Rena L. Michel  
Ronald Nestor, AIA  
Patrick & Julie Pascal  
Jane H. Root  
Ivan Rukavina  
Sandi Sternberg  
Dane Twichell  
Michio Yamaguchi  
Lisa Zeiger

#### New Patron Members:

Aimee & Ray Lind  
Iris Mink  
Matthew Mink  
Lynn Vavra

#### Honorary Life Member:

ROBERT PIERSON



## 1, Saturday

**Early 20th-Century Women Designers.**  
Course with art historian Eleanor Schrader Schapa. UCLA Extension, 1010 Westwood Center, Westwood; 10AM-2PM; \$75; res. req. 310.825.9971. uclaextension.org.

## 2, Sunday

**The Moveable Music Feast: California E.A.R. Unit.**  
CMHS at SCI-Arc (Santa Fe Freight Depot, 1907; Gary Paige, 2001). The Da Camera Society; tour-1:30PM, concert-3PM; \$28-34; res. req. 213.477.2929.

## 3, Monday

**Miwon Kwon.**  
Lecture with UCLA Art History assistant professor and author. UCLA Department of Architecture and Urban Design, 1302 Perloff Hall, LA; 6:30PM. 310.825.7857. aud.ucla.edu.

## 3, Monday

**Residential Lighting.**  
Program on lighting for homes. Designers Lighting Forum, Pasadena; 7PM. 310.535.0105. dlfla.org.

## 4 and 8, Tuesday and Saturday

**Welton Becket Centennial.**  
Memorabilia and archival films of LA architect's work (Pan Pacific Auditorium, Capitol Records, Cinerama Dome, etc.) with Saturday tour. LA Conservancy Modern Committee; Cinerama Dome; 7PM. 213.430.4210.

## 4, Tuesday

**Olmsted: A Legacy of Landscape Design.**  
Lecture with U. of Oregon professor Kenneth I. Helphand. Friends of the Gamble House, 4 Westmoreland Pl., Pasadena; 7:30PM; \$10-15; res. req. 626.793.3334. gamblehouse.usc.edu.

## 4-5, Tuesday-Wednesday

**Integrating Cultural Resources in NEPA Compliance.**  
Seminar on National Environmental Protection Act with Thomas F. King. National Preservation Institute; San Diego; 9AM-5PM; \$325; res. req. 703.765.0100. npi.org.

## 5-6, Wednesday-Thursday

**NeoCon West.**  
Exposition offering trade professionals commercial and residential products and educational seminars. Merchandise Mart Properties (MMPI); LA Convention Center; res. req. 312.527.4141. merchandisemart.com.

## 5, Wednesday

**Celebrate NeoCon West Breakfast.**  
Breakfast and tour with the architects of the Downtown Standard Hotel. Architectural Foundation of LA; NeoCon West; 8-9:30AM; res. req. 312.527.4141.

## 5, Wednesday

**Eco-Hospitality: Sensitive Design, Sites, Interiors, and LEED Certification.**  
Seminar with interior designer Elizabeth MacPherson. NeoCon West; MMPI; LA Convention Center; 10:30-11:30AM; res. req. 312.527.4141.

## 5, Wednesday

**Ray C. Anderson Lecture.**  
Interface chairman and founder discusses sustainable development in

design. NeoCon West; MMPI; LA Convention Center; 11:30AM-12:30PM; res. req. 312.527.4141.

## 5, Wednesday

**Opulent LA.**  
Architecture tour highlighting projects that ushered in the glamour of LA's past. NeoCon West; MMPI; LA Convention Center; 1-4PM; res. req. 312.527.4141.

## 5, Wednesday

**Morality and the Movies.**  
Architecture tour of the Cathedral of Our Lady of the Angels and LA Center Studios. NeoCon West; MMPI; LA Convention Center; 2-5PM; res. req. 312.527.4141.

## 5, Wednesday

**Michael Webb.**  
Lecture with the architecture critic and author. California State University, Long Beach, University Art Museum; 5-7PM; \$1-3. 562.985.5761. csulb.edu/uam.

## 5, Wednesday

**Democracy and Design: Public Architecture in LA.**  
Lecture with Urban Partners principal Dan Rosenfeld. SCI-Arc, 960 East Third St., LA; 7:00PM. 213.613.2200. sciarc.edu.

## 5-7, Wednesday-Friday

**Kyoto Laureate Symposium.**  
Conference with Kyoto Prize Laureates, including architect Tadao Ando. University of San Diego; res. req. 619.260.7803. sandiego.edu/kyotosymposium.

## 6, Thursday

**Design for Businesses.**  
Presentation by interior designer Jordan Mozer. NeoCon West; MMPI; LA Convention Center; 10:30-11:30AM; res. req. 312.527.4141.

## 6, Thursday

**Renovation and Reuse.**  
Architecture tour of adaptive reuse projects in downtown LA. NeoCon West; MMPI; LA Convention Center; 1-4PM; res. req. 312.527.4141.

## 6, Thursday

**Leaders' Forum on Green Design.**  
Seminar with four leading green design professionals. NeoCon West; MMPI; LA Convention Center; 3:30-4:30PM; res. req. 312.527.4141.

## 6, Thursday

**Interpreting Anthropogeomorphology.**  
Lecture with Center for Land Use Interpretation director Matthew Coolidge. UCLA Architecture, Urban Design, and Art; Hammer Museum, LA; 7PM. 310.825.7857. aud.ucla.edu.

## 7, Friday

**Preview Gala: Palm Springs Modernism.**  
Preview of the Palm Springs Modernism showcase benefiting the Palm Springs Preservation Foundation. Palm Springs Convention Center; 6-9PM; \$50. 760.837.7117. pspf.net.

## 7-9, Friday-Sunday

**Arts & Crafts Weekend.**  
Event featuring tours of six craftsman-era houses, lectures, book-signings, and silent auction. Save Our Heritage Organization; B Street Cruise Ship Terminal, San Diego; res. req. 619.297.7511.

## 8, Saturday

**Viennese Secessionists and Wiener Werkstatte.**  
Course exploring the 20th-century art movement with art historian Eleanor Schrader Schapa. UCLA Extension, Westwood; 10AM-2PM; \$75; res. req. 310.825.9971. uclaextension.org.

## 8-9, Saturday-Sunday

**Palm Springs Modernism.**  
Showcase of 20th-century furniture and design. Palm Springs Convention Center; Saturday 10AM-7PM, Sunday 12-5PM; \$10. 954.563.6747. palmspringsmodernism.com.

## 8, Saturday

**Cement, The Forgotten Craft Medium.**  
Lecture by Erik Hanson. Arts & Crafts Weekend; Save Our Heritage Organization; B Street Cruise Ship Terminal, San Diego; 11AM-12PM; \$10-15; res. req. 619.297.7511.

## 8, Saturday

**Arts & Crafts in the 21st Century.**  
Lecture by John Brinkman. Arts & Crafts Weekend; Save Our Heritage Organization; B Street Cruise Ship Terminal, San Diego; 1-2PM; \$10-15; res. req. 619.297.7511.

# SAH/SCC EVENT

## 16, Saturday

### Gil Garcetti's Iron

Booksigning with author and photographer. West LA; 2-4PM; res. req. 800.9SAHSCC. See Page 3 for details.

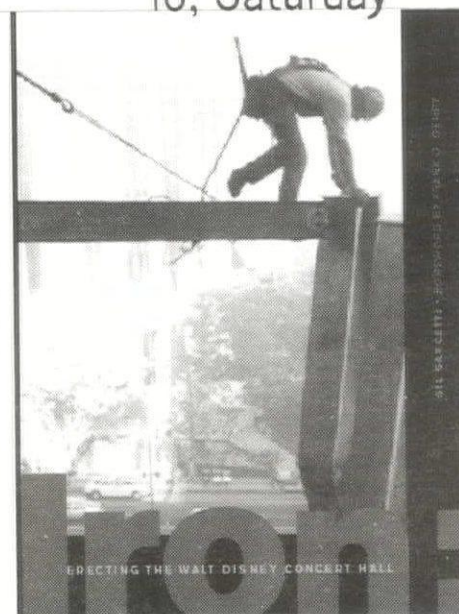

## 8, Saturday

**The Home Beautiful: Textiles of the Arts & Crafts Movement.**  
Lecture by Dianne Ayres. Arts & Crafts Weekend; Save Our Heritage Organization; B Street Cruise Ship Terminal, San Diego; 2-3PM; \$10-15; res. req. 619.297.7511.

## 8, Saturday

**Inside the Bungalow.**  
Lecture by Paul Duchscherer. Arts & Crafts Weekend; Save Our Heritage Organization; B Street Cruise Ship Terminal, San Diego; 4-5PM; \$10-15; res. req. 619.297.7511.

## 10, Monday

**Propeller Z.**  
Lecture by Austrian-based design collective. UCLA Department of Architecture and Urban Design, 1302 Perloff Hall, LA; 6:30PM. 310.825.7857. aud.ucla.edu.

## 10-12, Monday-Wednesday

**Stewardship of Historic House Museums and Collections.**  
Seminar on managing historic collections with Leni Preston and Brian Ramer. National Preservation Institute; San Simeon; 9AM-5PM; \$475; res. req. 703.765.0100. npi.org.

## 13, Thursday

**Masters of Architecture.**  
Lecture by Barton Myers, FAIA. Sponsored by AIA/LA and LACMA. Los Angeles County Museum of Art, 5905 Wilshire Blvd., LA; 6:30PM; \$5-12; res. req. 323.857.6010.

## 13, Thursday

**John Stamets Photography.**  
Slide lecture with photographer of landmark buildings during construction. AIA San Diego Chapter and MOCA San Diego; MOCA San Diego, 700 Prospect St., La Jolla; 7PM; \$5-7. 858.454.3541. mcasd.org.

## 15 and 16, Saturday and Sunday

**Modern Times.**  
Show and sale featuring Art Deco, '50s, Moderne and 20th-century design. Glendale Civic Auditorium, 1401 N. Verdugo Rd., Glendale; 11AM-6PM; \$8. 310.455.2894. moderntimesla.com.

## 16, Sunday

**The Moveable Music Feast: Rebel, Curtis Streetman.**  
CMHS at the Second Church of Christ, Scientist (Alfred F. Rosenheim, 1910). The Da Camera Society; lecture-2:15PM, concert-3PM; \$30-35; res. req. 213.477.2929.

## 19, Wednesday

**An Architecture of People Not Machines.**  
Lecture with Phoenix-based architect Will Bruder. SCI-Arc, 960 East Third St., LA; 7:00PM. 213.613.2200. sciarc.edu.

## 20, Thursday

**Issues in Conservation.**  
Lecture about conservation issues in China by architect Donald Hankey. The Getty Center, 1200 Getty Center Dr., LA; res. req. 310.440.7300. getty.edu.

march continues



SOCIETY OF ARCHITECTURAL HISTORIANS  
SOUTHERN CALIFORNIA CHAPTER



## 21, Friday

*Doheny Soiree Series: Belcea Quartet.*  
CMHS at the Doheny Mansion (Hunt and Eisen, 1899).  
The Da Camera Society;  
lecture-7:45PM, concert-8PM;  
\$51-74; res. req. 213.477.2929.

## 22, Saturday

*Public Mural Tour of LA.*  
Day-long bus tour led by WPA expert and lecturer Orville Clarke. San Diego Museum of Art, 1450 El Prado, Balboa Park, San Diego; \$45-55;  
res. req. 619.696.1932.  
sdmart.org.

## 23, Sunday

*Roy McMakin.*  
Discussion with artist and designer Roy McMakin. MOCA at the Pacific Design Center, 8687 Melrose Ave., West Hollywood; 3PM.  
213.626.6222. moca.org.

## 25-26, Tuesday-Wednesday

*Identification and Management of Traditional Cultural Places.*  
Seminar on government policies with Thomas F. King. National Preservation Institute; Sacramento; 9AM-5PM; \$325;  
res. req. 703.765.0100. npi.org.

## 26, Wednesday

*Mikko Heikkinen.*  
Lecture with architect and principal of the Helsinki-based firm Heikkinen + Komonen. SCI-Arc, 960 East Third St., LA; 7:00PM. 213.613.2200. sciarc.edu.

## 27, Thursday

*A.W. Smith: Architect.*  
Lecture by Oakland Heritage Alliance member Betty Marvin. The Alameda Museum, 2324 Alameda Ave., Alameda; 7PM; \$5. 510.748.0796.

## 28, Friday

*Doheny Soiree: Quaretto Di Venezia.*  
CMHS at the Doheny Mansion (Hunt and Eisen, 1899).  
The Da Camera Society; 8PM;  
\$51-74; res. req. 213.477.2929.

## 29, Saturday

*Marmol Radziner + Associates Tour.*  
Day-long tour of the firm's LA area projects led by the principal architects. California State University, Long Beach. 562.985.5761. csulb.edu/uam.

## 30, Sunday

*Masterpieces of Mediterranean Style.*  
Guided tour of private homes and gardens. Pasadena Heritage, 651 South St. John Ave., Pasadena. 626.441.6333. pasadenaheritage.com.

## 30, Sunday

*The Moveable Music Feast: Johannes String Quartet.*  
CMHS at the Canfield-Moreno Estate (Robert D. Farquhar, 1923).  
The Da Camera Society;  
2PM and 3:30PM; \$55-80;  
res. req. 213.477.2929.

## 2, Wednesday

*Sulan Kolatan and William J. Mac Donald.*  
Lecture with the principals of New York-based architecture firm Kolatan/Mac Donald Studio. SCI-Arc, 960 East Third St., LA; 7:00PM. 213.613.2200. sciarc.edu.

## 4-6, Friday-Sunday

*Lee Miller: The Angel and the Fiend.*  
Dramatized reading about the artist presented by the Chance Theatre Company. The Getty Center, 1200 Getty Center Dr., LA; 3PM and 8PM; res. req. 310.440.7300. getty.edu.

## 5, Saturday

*Doheny Mansion.*  
Guided tour of the Gothic Renaissance style Victorian mansion of oil baron Edward L. and Carrie Estelle Doheny. Mount St. Mary's College, 10 Chester Pl., LA; 9AM-12PM; \$25;  
res. req. 213.477.2768.

## 6, Sunday

*At Home With History.*  
Self-driving neighborhood and house tour exploring LA's historic preservation overlay zones. LA Conservancy and the HPOZ Alliance; 10AM-4PM; \$25-30.  
213.430.4219. laconservancy.org.

## 6, Sunday

*The Moveable Music Feast: Chorovaya Akademia.*  
CMHS at St. Sophia Cathedral (G. Kalionzes, C. Klingerman, A. Walker, and W.F. Chavalas, 1948).  
The Da Camera Society; 4PM; \$31-38;  
res. req. 213.477.2929.

## 8, Tuesday

*The Idea of Japan and the Architecture of the Greenes.*  
Lecture with author Bruce Smith. Friends of the Gamble House, 4 Westmoreland Pl., Pasadena; 7:30PM; \$10-15; res. req. 626.793.3334. gamblehouse.usc.edu.

## 9, Wednesday

*Chris Burden.*  
Lecture with LA-based artist Chris Burden. SCI-Arc, 960 East Third St., LA; 7:00PM. 213.613.2200. sciarc.edu.

## 13, Sunday

*The Moveable Music Feast: James Moody Quartet.*  
CMHS at the Dunbar Hotel (Dr. John Sommerville, 1928). The Da Camera Society; 2PM and 3:30PM; \$33-38;  
res. req. 213.477.2929.

## 13, Sunday

*Roy McMakin.*  
Discussion of the current exhibition Roy McMakin: A Door Meant as Adornment with art writer Jan Tumlir. MOCA at the Pacific Design Center, 8687 Melrose Ave., West Hollywood; 3PM.  
213.626.6222. moca.org.

## 15, Tuesday

*Downtown and the Emerging City of LA.*  
Lecture with author D.J. Waldie. The Huntington Library, Art Collections, and Botanical Gardens, 1151 Oxford Rd., San Marino; 7:30PM. 626.405.2100. huntington.org.

## 16, Wednesday

*Martha Schwartz.*  
Lecture Cambridge-based landscape architect Martha Schwartz. SCI-Arc, 960 East Third St., LA; 7:00PM.  
213.613.2200. sciarc.edu.

## 21, Monday

*Craig Hodgetts.*  
Lecture with Hodgetts + Fung principal Craig Hodgetts. UCLA Department of Architecture and Urban Design, 1302 Perloff Hall, LA; 6:30PM. 310.825.7857. aud.ucla.edu.

## 24, Thursday

*Red Tile Style.*  
Lecture and slide presentation by architect and syndicated columnist Arrol Gellner. The Alameda Museum, 2324 Alameda Ave., Alameda; 7PM; \$5. 510.748.0796.

## 24-27, Thursday-Sunday

*California Preservation Conference.*  
Statewide conference. California Preservation Foundation and Pearl Chase Society; Santa Barbara Radisson Hotel, 1111 East Cabrillo Blvd.; res. req. 805.969.1554. californiapreservation.org.

## 26, Saturday

*Huntington Gardens and Library.*  
Tour with bus transportation from San Diego. San Diego Museum of Art, 1450 El Prado, Balboa Park, San Diego; 8AM; \$45-55; res. req. 619.696.1932. sdmart.org.

## 26, Saturday

*Changing Landscape Settings of the Historic Missions.*  
Mobile workshop on protecting the landscape integrity of two historic missions. CPF Conference; Santa Barbara; 8AM-12:15PM;  
res. req. 510.763.0972. californiapreservation.org.

## 26, Saturday

*Vernacular Architecture.*  
Walking workshop looking at the historical layers of Santa Barbara architecture. CPF Conference; Santa Barbara; 2-5:15PM; res. req. 510.763.0972. californiapreservation.org.

# SAH/SCC EVENT

## 5, Saturday

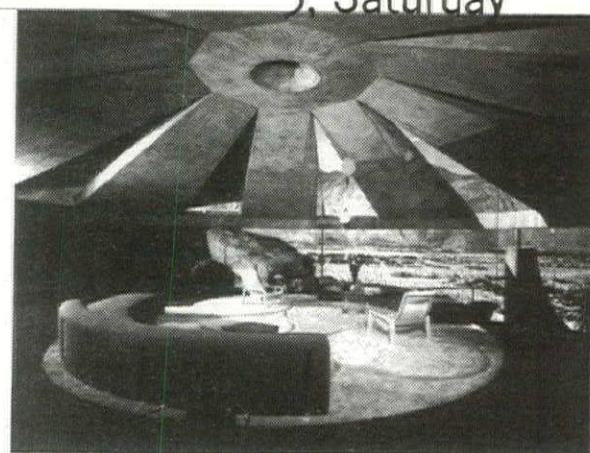

## Shelter Under the Sun

Day-long guided tour of Palm Springs residences.  
Res. req. 800.9SAHSCC. See Page 1 for details.

## 24, Thursday

*Mission La Purisima and the Gaviota Coast Tour.*  
Walking tour with Civilian Conservation Corps Historian Christine Palmer. CPF Conference; Santa Barbara; 12:45-5PM;  
res. req. 510.763.0972. californiapreservation.org.

## 24, Thursday

*Lotusland Tour.*  
Visit to a 37-acre garden containing rare and endangered plants. CPF Conference; Santa Barbara; 1-4:30PM; res. req. 510.763.0972. californiapreservation.org.

## 24, Thursday

*Goleta: Partners in Preservation.*  
Tour of historic landmarks that have become part of Goleta's entrepreneurial development. CPF Conference; Santa Barbara; 1-5PM; res. req. 510.763.0972. californiapreservation.org.

## 24 and 27, Thursday and Sunday

*Historic Architecture Uptown Walking Tour.*  
Tour of Santa Barbara as it was reborn after the 1925 earthquake. CPF Conference; Santa Barbara; 1:15-4:15PM and 9:30AM-12:30PM;  
res. req. 510.763.0972. californiapreservation.org.

## 27, Sunday

*Casa del Herrero and Montecito Estates.*  
Tour of two Spanish Colonial Revival estates and gardens. CPF Conference; Santa Barbara; 9AM-1PM; res. req. 510.763.0972. californiapreservation.org.

## 27, Sunday

*Open Days: Hancock Park / Windsor Square / Larchmont.*  
Self-drive tour of four private gardens. Garden Conservancy; Getty House, 605 S. Irving Blvd., LA; 10AM-4PM; \$5-20. 888.842.2442. gardenconservancy.org.

## 27, Sunday

*Art Museum Council Art and Architecture Tour.*  
Home tour benefiting the LA County Museum of Art. LACMA, 5905 Wilshire Blvd., LA; 10AM-4:30PM. 323.857.6287. lacma.org.

## 27, Sunday

*Open Days: Historic West Adams.*  
Self-drive tour of six private gardens. Garden Conservancy; Peace Awareness Labyrinth and Gardens at the Guasti Villa, 3500 West Adams, LA; 2-6PM; \$5-30. 888.842.2442. gardenconservancy.org.



# Raphael Soriano: Man of Steel

SAH/SCC Tour  
Saturday, May 17th

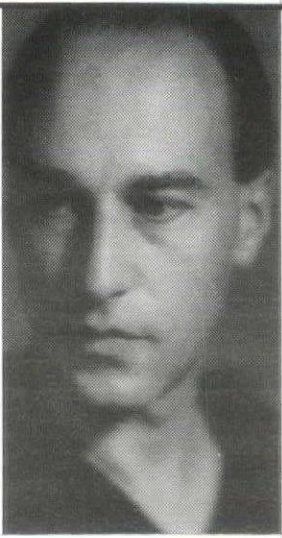

Please join the SAH/SCC and Executive Board Member Sian Winship to explore the architectural legacy of Raphael Soriano. On this residential home tour, we will visit the work of the architect dubbed "a romantic technologist" in Esther McCoy's book *The Second Generation*. Tickets for this all-day event are \$65 for SAH/SCC members and \$75 for non-members. The price includes coach transportation and a box lunch. Capacity is limited and orders will be processed on a first-come, first-served basis. See back page for order form. For additional information, please contact [info@sahscc.org](mailto:info@sahscc.org).

The day-long coach tour will explore Soriano's fascination with Post-War technologies and materials, and their effects on his architecture. A former apprentice of Richard Neutra and a Case Study architect in his own right, Soriano developed an extensive body of work spanning three decades (1936-1965). This event will provide a rare opportunity to tour several extant residential works around Los Angeles and to discuss the houses with both scholars and Soriano's contemporaries.

Tour-goers will be joined by Wolfgang Wegener, author of the recently published monograph *Raphael Soriano* (Phaidon, 2002), who will share his insights on Soriano's full body of work and discuss the architect's pioneering contributions to mid-century modernization. Hilde Marshall, close friend and personal assistant to Soriano, will also be on hand to share her memories of the man and his work.

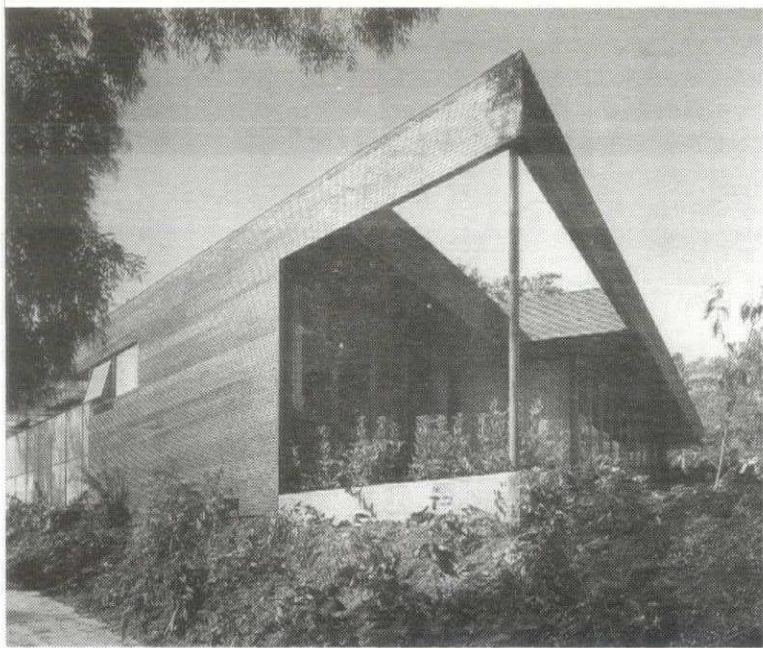

Photo: Julius Shulman

Strauss Residence

Several homes will be on the tour, including the Lipetz Residence (1936), Strauss Residence (1941), Ebert Residence (1942), Krause Residence (1949-51), and Schrage Residence (1952). Visits to additional residences may also be included on the tour.

Throughout his career, Soriano studied technological advances in materials and explored their potential contributions to the built environment. Post-World War II, these explorations came to fruition as he began developing an optimal steel-structural system for residential use. Steel as a structural component offers architects the ability to construct longer spans and thinner floor plates, giving them the opportunity to create more flexible floor plans. In addition to his pioneering use of steel, Soriano developed new uses for many modern materials, including aluminum, plywood, and plastic laminates.

Differentiated from contemporaries Gregory Ain and Harwell Hamilton Harris, Soriano was noted as "the strongest modern purist—the one who worked most faithfully within the stylistic confines of the International Style," according to David Gebhard and Harriette Von Breton in their book *Los Angeles in the Thirties*.

Widely hailed by his contemporaries, Soriano's work was included in several national and international architecture exhibitions. The Lipetz Residence (1936) was chosen as one of three buildings to be presented in the American Pavilion at the Paris Exposition in 1937. Over his lifetime, Soriano received three national AIA awards, and seven AIA awards from local chapters.

# Gil Garcetti: Man of Iron

SAH/SCC Booksigning  
Sunday, March 16th

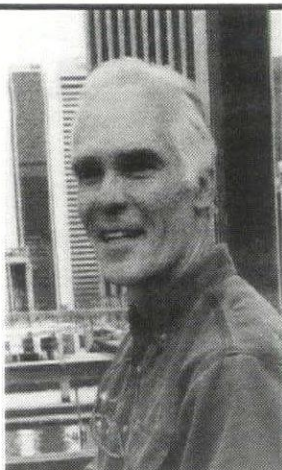

Gil Garcetti is best known to Angelenos as District Attorney from 1992 to 2000, but his new book *Iron: Erecting the Walt Disney Concert Hall* (Balcony Press) is something else completely. It's a collection of photographs of the 130 ironworkers who, using tools as ancient as hammers and as sophisticated as lasers, erected the framework for the Frank O. Gehry-designed Walt Disney Concert Hall in Downtown Los Angeles.



Garcetti will expound on his experiences documenting the complicated construction process and sign copies of his new book for SAH/SCC members on March 16th, at 2-4PM. The event will take place at a private home in West LA. There is no charge for members but reservations are required, and will be taken only by calling 800.9SAHSCC. (A limited number of spaces for non-members will be available for \$10—a good time to join.)

Garcetti, an SAH/SCC life member, had unparalleled access to the construction site, allowing him to develop personal relationships with the workers over the course of several months. Praised by legendary architectural photographer Julius Shulman and by Gehry himself, the book is a paean to the usually unsung contributions of those who help turn an architect's vision into reality, as well as a chronicle of the creation of a future landmark.

Books will be available for purchase at a discount at the signing. The location will be disclosed upon confirmation of your reservation.



# SAH scc publications order form

For those of you who missed out on recent SAH/SCC tours, or would like more information for your reference, here's an opportunity to get your hands on the publications printed especially for SAH/SCC events. Don't let another chance pass you by.

**Kesling Homes:** two-fold, two-color brochure from "Kesling Modern Structures" Tour  
\_\_\_\_\_ at \$2 each

**Avenel Homes:** two-fold, two-color brochure from "Ain on Avenel" Tour  
\_\_\_\_\_ at \$2 each

**The Historic and Modern Spirit of Ventura:** 20-page guide.  
\_\_\_\_\_ at \$10 each

**Modernism for the Masses:** three-fold brochure with inserts of detailed floorplans of Eichler homes visited on the tour to Orange County.  
\_\_\_\_\_ at \$10 each

**Cool Pools:** Booklet and cassette tape from "Reflections on Water: Cool Pools Along Sunset Boulevard."  
\_\_\_\_\_ at \$10 each members  
\_\_\_\_\_ at \$15 each non-members

**Sarasota:** 26-page, full-color brochure of works by Sarasota school architects from "On Parallel Lines: The Sarasota Modern Movement 1948-1966."  
\_\_\_\_\_ at \$10 each

**Reconsidering Lloyd Wright:** 21-page, four color booklet from "Reconsidering Lloyd Wright House Tour."  
\_\_\_\_\_ at \$10 each

**Union Station and MTA Transit Center:** A two-fold map for a self-guided walking tour including historical facts and photos.  
\_\_\_\_\_ at \$2 each

**Spanish Romance:** Tour brochure of San Marino and Pasadena, visiting historic landmarks such as the Mission San Gabriel ArcAngel, El Molino Viejo, Mrs. Ethel Guthrie's House, and Mrs. Grace A. Ohlmd's House.  
\_\_\_\_\_ at \$2 each

**Eagle Rock - LA's Home Town:** 17-page handbook with history and self-guided tour of Eagle Rock, by Jeff Samudio.  
\_\_\_\_\_ at \$4 each

**David Gebhard Annual Review:** Essays on the Works Project Administration by Robert W. Winter, Orville O. Clarke, Jr., and Mitzi March Mogul.  
\_\_\_\_\_ at \$5 each

Prices include sales tax. Total: \$ \_\_\_\_\_

☐ check enclosed (payable to SAH/SCC)

☐ charge my credit card: ☐ AmEx ☐ VISA ☐ MC

Card Number \_\_\_\_\_ Expiration Date \_\_\_\_\_

Signature \_\_\_\_\_

Name: \_\_\_\_\_

E-mail Address — This helps to contact you with important information. SAH/SCC never gives e-mail information to a third party.

Street: \_\_\_\_\_

City: \_\_\_\_\_

State: \_\_\_\_\_

Zip: \_\_\_\_\_

Daytime phone: \_\_\_\_\_

Evening phone: \_\_\_\_\_

Make checks payable to SAH/SCC

Send to: SAH/SCC, P.O. Box 56478 Sherman Oaks, CA 91413

HENNESSEY + INGALLS FOR THE BEST SELECTION OF BOOKS ON ARCHITECTURE - ART - PHOTOGRAPHY - DESIGN

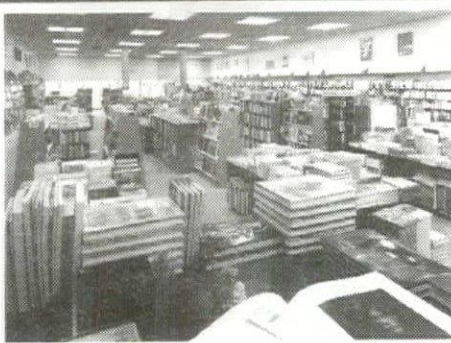

**HENNESSEY + INGALLS**  
ART + ARCHITECTURE  
BOOKS

1254 3RD STREET PROMENADE  
SANTA MONICA, CA. 90401  
PHONE 310 458 9074  
FAX 310 394 2928  
EMAIL: HIBKS@AOL.COM  
OPEN DAILY 10:00 AM - 8:00 PM

PHONE, FAX AND E-MAIL ORDERS WELCOME

## SAH scc order form

Fill out form below, print and send to:

SAH/SCC  
P.O. Box 56478  
Sherman Oaks, CA 91413

### SAH/SCC Event:

Garcetti Booksigning - March 16th

Order by phone: 800.9SAHSCC

Palm Springs Tour - April 5th

\_\_\_\_\_ member ticket(s) at \$125 each = \$ \_\_\_\_\_  
\_\_\_\_\_ non-member ticket(s) at \$150 each = \$ \_\_\_\_\_

Soriano Tour - May 17th

\_\_\_\_\_ member ticket(s) at \$65 each = \$ \_\_\_\_\_  
\_\_\_\_\_ non-member ticket(s) at \$75 each = \$ \_\_\_\_\_

### SAH/SCC Membership Benefits:

Subscription to bi-monthly SAH/SCC News

Member prices for SAH/SCC events

10% discount at Form Zero Architectural Books + Gallery

### Membership Categories:

\$35	Member (Individual - \$15 additional name, same address as member)
\$20	Student (with copy of current I.D.)
\$100	Patron (up to 2 names at same address)
\$500	Life Member (one time contribution)
\$750	Friend of SAH/SCC (one time contribution, one name)
\$1500	Corporate Sponsor (annual contribution; call 800.9SAHSCC for specific sponsorship opportunities)

### SAH/SCC Membership:

\_\_\_\_\_ at \$ \_\_\_\_\_ each = \$ \_\_\_\_\_  
(membership category)

Total: \$ \_\_\_\_\_

☐ check enclosed (payable to SAH/SCC)

☐ charge my credit card: ☐ AmEx ☐ VISA ☐ MC

Card Number \_\_\_\_\_

Expiration Date \_\_\_\_\_

Signature \_\_\_\_\_

Name: \_\_\_\_\_

E-mail Address — This helps to contact you with important information on the event you requested. SAH/SCC never gives e-mail information to a third party.

Street: \_\_\_\_\_

City: \_\_\_\_\_

State: \_\_\_\_\_

Zip: \_\_\_\_\_

Daytime phone: \_\_\_\_\_

Evening phone: \_\_\_\_\_

Make checks payable to SAH/SCC

Send to: SAH/SCC, P.O. Box 56478 Sherman Oaks, CA 91413

## EICHLER / Modernism Rebuilds the American Dream

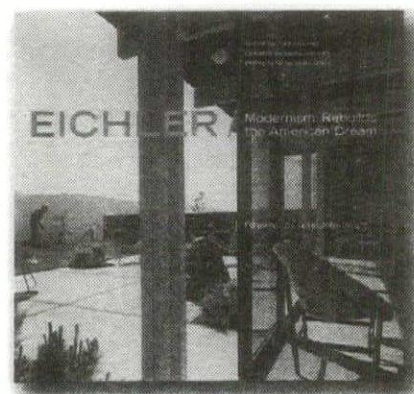

text by Paul Adamson,  
compiled by Marty Arbunich,  
with photography by Ernie Braun  
1-58685-184-5, 10.5 x 11.5 in.,  
240 pages, \$50.00

**Eichler: Modernism Rebuilds the American Dream** is a comprehensive volume that captures and illustrates pioneering developer Joseph Eichler's legacy with impressive detail, engaging history, and firsthand recollections about the man and his vision, plus 250 photographs of Eichler homes in their prime.

For a copy of Gibbs Smith, Publisher's manuscript submission guidelines, please email us at [darbe@gibbs-smith.com](mailto:darbe@gibbs-smith.com) or call 800.748.5439

**Gibbs Smith, Publisher**

P.O. Box 667 • Layton, UT 84041 • 800.748.5439 • [www.gibbs-smith.com](http://www.gibbs-smith.com)

