



SOCIETY OF ARCHITECTURAL HISTORIANS
SOUTHERN CALIFORNIA CHAPTER

NEWS

2005

november december



U.S. Postage
FIRST CLASS MAIL
PAID
Pasadena, CA
Permit No. 740

P.O. Box 56478, Sherman Oaks, CA 91413, 800.9SAHSCC, www.sahscc.org

Los Altos Invitation

SAH/SCC Members' Celebration
Sunday, November 20th

Join us at the Los Altos Apartments on Sunday, November 20th, from 2PM to 5PM, for the annual SAH/SCC Members' Celebration. You'll meet old friends, greet prospective new members, see this historic gem located at 4121 Wilshire Boulevard (between Norton and Bronson), and hear about the restoration and operational challenges posed by historic structures. As always, the Members' Celebration is a benefit of your membership. We encourage you to bring non-members, who will get \$10 off a new membership (or pay \$10 for the event if they don't join). To reserve a spot, use the form on the last page, call 800.9SAHSCC, or email info@sahscc.org. Walk-ins are always welcomed.

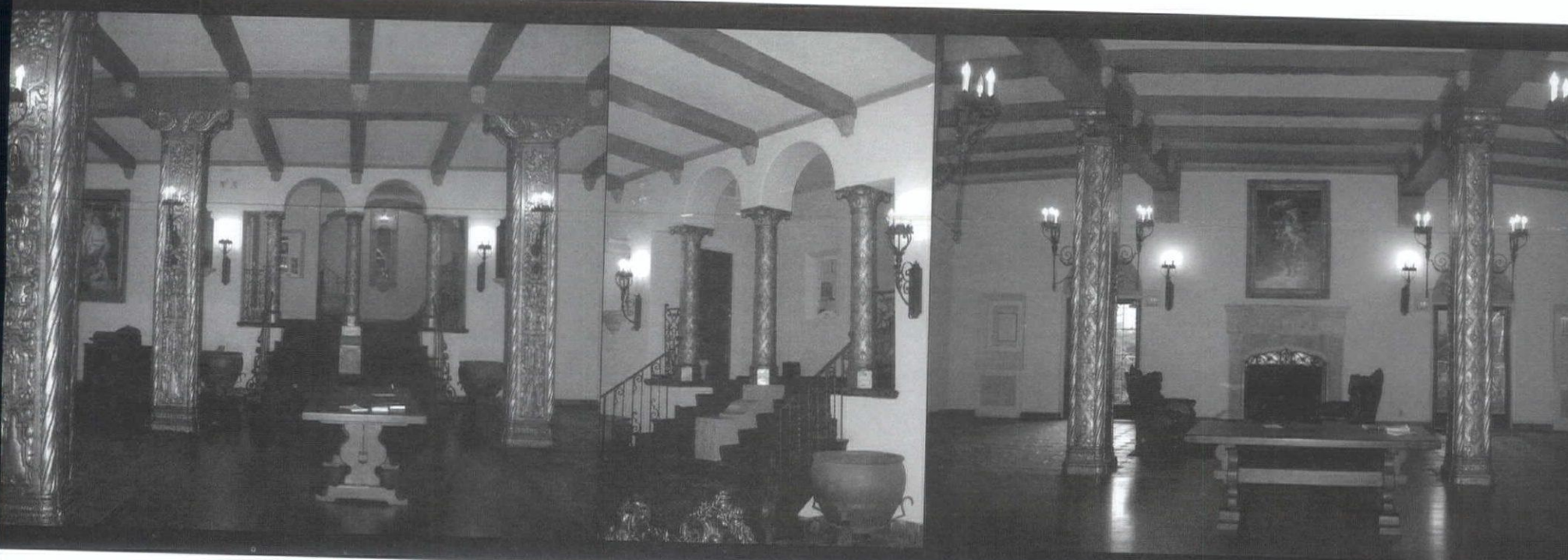

Architect E.B. Rust built the Los Altos in 1925 for investors Luther Mayo and Preston Wright. Designed in the 1920s favorite "Spanish" style—tile roof, cast-stone and terra-cotta ornament—the five-story, steel-frame apartment house with a charming garden entry court was built at a cost of nearly \$1 million. It contained 75 spacious one- and two-story own-your-own apartments. A ballroom, dining room with restaurant service, cedar-lined closets, terrazzo or hardwood floors with mahogany woodwork, hand-stenciled beam ceilings, and steam heat, among other swank amenities of the day, made it a favorite of seasonal society folks from the east. The Los Altos was also a Hollywood hotspot for movie stars, such as Marion Davies who owned an eight-room apartment furnished with artifacts from Hearst Castle. Hearst had an adjoining apartment of his own.

The Los Altos was long a favorite site for society teas, debutante balls, and wedding receptions. Perino's restaurant opened next door. But by the 1970s many of the apartments had been converted to business offices and the rest were rental units. In the 1980s it was abandoned and faced demolition.

In 1997, non-profit housing developers Neighborhood Effort put together a team of public and private investors who purchased and restored the building. Barry Milofsky, partner in M2A, the architectural firm that handled the restoration, will give an illustrated talk on the challenges experienced in the restoration. Owner Alan Gross of Neighborhood Effort will address the issues involved in operating historic structures. The Los Altos is now a Los Angeles Historic Cultural Monument and on the National Register of Historic Monuments.

These speakers, food, good cheer, and a prize-drawing limited to those who bring prospective new members, will be topped off by a tour of the Hearst apartment.

We hope to see you all there!

2005

november december

President's Letter



Tour and Event Information: 1.800.9SAHSCC; info@sahscc.org

SAH/SCC NEWS is published bi-monthly by the Society of Architectural Historians / Southern California Chapter. Subscription is a benefit of membership and provides members with one of the most comprehensive calendars of architectural events in Southern California and advance notice of exclusive SAH/SCC architectural events and tours.

Editor: Julie D. Taylor
Assistant Editor: Tiffany Monroy
Internet Editor: Brent Eckerman
Art Director: Svetlana Petrovic
Administration: Arline Chambers

Information and ads for the newsletter should be sent three weeks before the issue date
Issue Deadline: January/February 2006 **December 10, 2005**

Please send all ad materials, notices of events, exhibitions and news to the attention of the editor

Julie D. Taylor, Editor

SAH/SCC News
P.O. Box 56478
Sherman Oaks,
CA 91413

Newsletter telephone: 310.247.1099
Newsletter fax: 310.247.8147
Newsletter e-mail: jtaylorpr@usa.net

SAH/SCC Executive Board

Merry Ovnick (Interim President)	Jean Clare Baaden	Cara Mullio
Sian Winship (Vice President)	John Ellis	Craig Walker
Merry Ovnick (Membership)	Hal Meltzer	Adam Wheeler
John Berley (Treasurer)		
Brent Eckerman (Internet)		

SAH/SCC Advisory Board

Ted Wells, Ted Bosley, Ken Breisch, Stephen Harby, Elizabeth McMillian, Rochelle Mills, Claire Rogger, Richard C. Rowe, Nancy Smith, Robert Winter

Royal Street in the French Quarter. Prytania in the Garden District. On each visit to New Orleans, I've found myself on the same streets, re-photographing the same buildings. Maybe there's a red geranium on this porch, or a shawl draped over that lacy cast-iron balcony. I feel possessive toward these familiar sites—as I do here toward the Gamble House or homes I go out of my way to pass en route to the Huntington Library. Or lesser known historical buildings, such as the Los Altos Apartments (E.B. Rust, 1925) where SAH/SCC will hold its Members' Celebration on November 20th. I care about these buildings and want to check on their well-being. In that sense, Hurricanes Katrina and Rita hit home in a personal way and I followed the news to see if my favorites had been lost or spared.

And then I felt guilty for focusing on my favorites, chosen on the bases of history and aesthetic appeal. In the Ninth Ward, far removed from the tourist haunts, thousands of flats and shotgun houses were destroyed or irretrievably damaged. Most were rentals and their owners will be glad to pocket insurance or eminent domain money. If the federal government gets its act together, large parcels may be put together and new housing, strip malls, schools, and gas stations with no particular regional references—just efficient and profitable developments—may replace what was lost. While we can build better, cleaner buildings for those former residents who return—and for the immigrants who move to New Orleans to replace those who never return—we tend to overlook a critical social component, the incalculable personal and social harm.

Primo Levi, writing of his experience in a Nazi concentration camp, observed that even the poorest beggar in normal society could look at the frayed cuff of his coat, the meager contents of his pocket—an old handkerchief, a photo—and know who he was and that he had a continuity from yesterday to today. But, said Levi, when the camp authorities took away everything—one's clothes, one's hair, even one's name—the senses of self-identity and continuity were shattered.

A tiny, rented shotgun house (so-called because the rooms are set enfilade so that a shot passing from front to back would go through every room), where one knew every inch of the interior, in a neighborhood of shabby but familiar landmarks peopled by familiar faces—those things gave meaning to the people who lived in them. The disruption to personal lives and patterns—even if eventually the refugees may be relocated to more spacious, healthier surroundings—represents an immeasurable loss, multiplied by the many thousands of persons displaced by these storms and levee failures.

It's nice to know that my favorite New Orleans structures will probably survive, that residents are returning to the Garden District, that Mardi Gras will be celebrated in 2006. We might even hope, as architectural historians, that an example or two of the unique regional type of working-class housing—the shotgun house—might be saved, like a museum piece. But don't we have a responsibility to plan ways to restore the meaning of place and the community and personal identity it fosters as we enter the post-Katrina reconstruction era?

Merry Ovnick

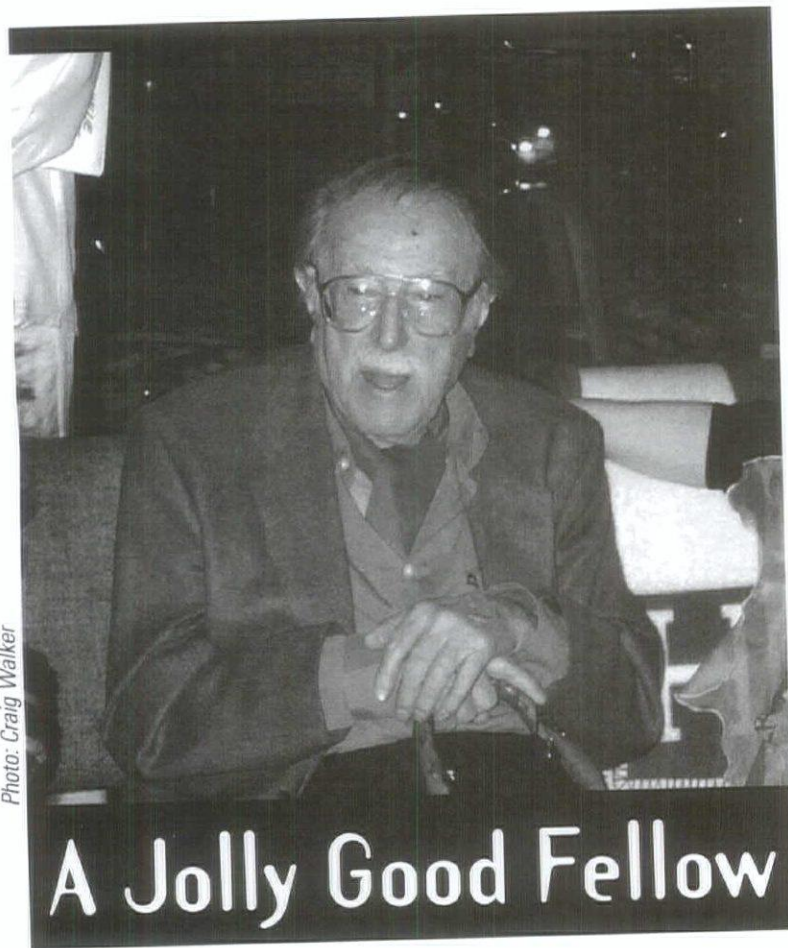

Photo: Craig Walker

A Jolly Good Fellow

SAH/SCC presented Julius Shulman with a Lifetime Achievement Award at the October 8th celebration of his 95th birthday. Toasts and tributes, an update on the Getty Museum's plans for housing Shulman's 260,000-image collection, and Julius's words of wisdom on the utility of the word "however" made for a memorable event for Julius and all present. All this was enjoyed over a delightful repast in the spectacular setting of John Lautner's Harvey House (1950) surrounded by LA's city lights. Thanks to those who attended, to SAH/SCC Board Member Hal Meltzer for organizing the event, and to our hosts Mitch Glazer and Kelly Lynch. For those who weren't able to attend, don't miss the Getty's current exhibition, "Julius Shulman: Modernity and the Metropolis," on display through January 22, 2006.



SAH/SCC members

Life Members:

GRANT BARNES
KYLE C. BARNES
KATHLEEN BIXLER
JOHN BLANTON
MARY DUTTON BOEHM
MARIE BOTNICK
BILL BOWLING
RUTH BOWMAN
KEN BREISCH & JUDY KELLER
LYNN MARIE BRYANT
BENTE & GERALD E. BUCK
BONNIE BURTON
PAMELA BURTON
DENIS CAGNA & CARLOS MEDINA
MIRIAM & SAM CAMPBELL
JOHN & RHONDA CANO
WENDY CARSON
ROBERT JAY CHATTEL
STEVE CONNER
ELIZABETH COURTIER
BILL DAMASCHKE & JOHN McILWEE
CROSBY DE CARTERET DOE
& LINDA SOLLIMA DOE
HEINZ E. ELLERSIECK
J. RICHARD FARE
CAROL FENELON
DONALD R. FERGUSON
GILBERT & SUKEY GARCETTI
DR. & MRS. KENNETH GEIGER
ROBERT GELINAS
GORDON & JOY GILLIAM
RAYMOND GIRVIGIAN, FAIA
PROF. PAUL GLEYE
GWYNNE GLOEGE
GEORGE GORSE
ANDY & LISA HACKMAN
BRUCE & BETH HALLETT
STEPHEN HARBY
ELIZABETH HARRIS
EUGENE & SHIRLEY HOGGATT
JAMES & ANNEHIESE HORECKA
ELAINE K. SEWELL JONES
JONATHAN S. JUSTMAN
REBECCA KAHN
DIANE KANE
STEPHEN A. KANTER, MD
VIRGINIA ERNST KAZOR
MARILYN KELLOGG
LAMAR KERLEY
THEODORA KINDER
DON & SALLY KUBLY
CHARLES A. LAGRECO
RUTHANN LEHRER
PAMELA LEVY
MARTIE LIEBERMAN
ROBERT LOWER
JOYCE P. LUDMER
RANDELL L. MAKINSON
CHRISTY JOHNSON McAVOY
JUDITH McKEE

ELIZABETH McMILLIAN
LE ROY MISURACA
SUSAN W. MONTEITH
DOUGLAS M. MORELAND
SARA G. MULLER CHERNOFF
DANIEL T. MUNOZ
RONALD NESTOR
MARK NICHOLS
PETER A. NIMMER
JOHN M. NISLEY
PETER NORTON
REGINA O'BRIEN
THOMAS O'CONNOR
POLLY OSBORNE
ANNE OTTERSON
FRANCIS PACKER
HELEN PALMER
C. E. PARKER
GEORGE PENNER
STANDISH K. & AUDREE PENTON
JOHN AUGUST REED
STEVE & SARI RODEN
CLAIRE ROGGER
ROB ROTHBLATT
RICHARD CAYIA ROWE
JEFFREY B. SAMUDIO
STEVEN SAUTE
LAWRENCE SCARPA
ELEANOR SCHAPA
ANN SCHEID
JAMES M. SCHWENTKER III
JULIUS SHULMAN
PATRICIA SIMPSON
CECILIA SINGER
MARK SLOTKIN
CORBIN SMITH
GIBBS M. SMITH
NANCY & KYLE SMITH
JANANN STRAND
CAROLYN STRAUSS
VERN SWANSEN
MARIE TARTAR & STEVE EILENBERG
REGINALD THATCHER
RAUN THORP
M. BRIAN TICHENOR
A. TISCHLER
GUSTAV H. & BETTY M. ULLNER
MAGGIE VALENTINE
DANIEL VISNICH
ROBERT D. WALLACE
QUINCY WARGO
JOHN & LORI WARNEKE
ERIC & KAREN WARREN
DR. PATRICIA A. WARREN
RON WATSON
DAVID R. WEAVER
JOHN WELBORNE, ESQ.
TED W. WELLS
DR. ROBERT WINTER
TERI SUE WOLF
MR. & MRS. DAVID YAMADA
BOB YOUNG

JOYCE ZAITLIN
DAWN SOPHIA ZIEMER
ANNE ZIMMERMAN & MARK PIAIA

Patron Members:

DONALD H. BENSEN
VERA BENSON
DONALD & JUDITH BRODER
CRAIG & LORNA CORDREY
RUTH DeNAULT
JOHN FLORANCE & MARY JACK
SARAH FLYNN TUDOR
GARY & ENID FREUND
LISA GIMMY & CLAU BEST
VERONICA W. HACKETT
& FRANK A. STEPHAN
ELLEN HOFFMAN
TERRI HUGHES
ROBERT & J. JUSTMAN
PAUL & SAMARA LARSON
ALVIN Y. LEE
RAHLA HALL LINDSEY
ARTHUR LIU
LAURA MASSINO
VITUS MATARE
CHRIS MENRAD
LAWRENCE & CAROL PLATT
RON RADZINER
TOM & PEGGY REAVEY
EDWARD REILLY
JANET SAGER & DOUG KNOTT
BARRY SCHOENFELD & PAUL DOLANSKY
ALAN SIEROTY
DON STEINER
DANIEL SULLIVAN & A. C. GENTLE
JOHN C. TERELL

New Members:

John S. Alexander
Cory Buckner
Bob Craft
Jerri Gerard
Mitch Glazer & Kelly Lynch
Danielle Gold
Timothy Harder
Timothy Holdener
Michael Kiralla
Corinna Knight
Charlie Smith
Mary Kay Stolz & Eric Martin

New Patron Members:

Veronica W. Hackett & Frank A. Stephan
Don Steiner
Daniel Sullivan & A.C. Gentle

New Life Members:

Corbin Smith

1, Tuesday**Caltrans District 7 Headquarters: Smarter Lighting Leads to Energy Conservation.**

Learn how Horton Lees Brogden Lighting Design created a lighting system that contributed to sustainable design and energy conservation while remaining cost efficient. Designers Lighting Forum; product display-6PM, program-7PM; res. req. 310.535.0105. dfla.org.

1, Tuesday**Meejin Yoon.**

Lecture by MIT Associate Professor and MY Studio principal Meejin Yoon. Woodbury University School of Architecture and Design, Design Center, 7500 Glenoaks Blvd., Burbank; 6:30PM. 818.767.0888. woodbury.edu.

1, Tuesday**Preserving Los Angeles: Buildings, Congregations, Communities.**

Panel discussion on preserving historic, religious architecture, with KCRW's Frances Anderton, architect Brenda Levin, Rev. Dr. Frank Alton, Jewish Historical Society's Stephen J. Suss, and attorney Susan Brandt Hawley. Getty Conservation Institute, Skirball Cultural Center, and the Jewish Historical Society of Southern California; Skirball Cultural Center, 2701 N. Sepulveda Blvd.; 7:30-9PM. 310.440.4500. skirball.org.

1-4, Tuesday-Friday**Great Glass Pumpkin Patch 2005.**

Exhibition and sale of glass pumpkins benefiting the Bay Area Glass Institute and the Palo Alto Art Center. Palm Springs Art Museum, 101 Museum Dr., Palm Springs; Tuesday, Wednesday, Friday: 10AM-5PM, Thursday: 12-8PM. 760.325.0189. psmuseum.org.

1, 8, 15, 22, Tuesday**Material Terrain:****A Sculptural Exploration of Landscape and Place.**

Gallery talk with docent specialists Martha Plender and Nancy Watt. Palm Springs Art Museum, McCallum Wing, 101 Museum Dr., Palm Springs; 11AM; \$5-12.50. 760.325.0189. psmuseum.org.

2, Wednesday**When There is Hope.**

Lecture by architect Michele Sae. SCI-Arc, Main Space, 960 E. 3rd St., LA; 7PM. 213.613.2200. sciarc.edu.

2, Wednesday**Out There Doing It, the Return.**

Lecture by Institute for Advanced Architecture-LA's Fiona Whitton and Sean Dockray, and ODESCO's Michael A. Fox. LA Forum; MAK Center for Art and Architecture, Schindler House, 835 North Kings Rd., West Hollywood; 7:30PM; \$6-10. 323.852.7145. laforum.org.

2, Wednesday**The Watts Towers of Los Angeles and La Festa dei Gigli of Nola: A Shared Tradition.**

Lecture on the ethnographic background of the Watts Towers by the Calendra Institute's Joseph Sciorra. Italian Oral History Institute; Istituto Italiano di Cultura, Westwood; 8PM. 310.474.1698. ioihi.org/aiha/index.html.

3, Thursday**Shooting Time: Julius Shulman and the Image of Contemporary Architecture.**

Lecture by UCLA Architecture and Urban Design Chair Sylvia Lavin. J. Paul Getty Trust; Getty Research Institute Lecture Hall, 1200 Getty Center Dr., Los Angeles; 4-6PM; res. req. 310.440.7300. getty.edu.

3, Thursday**Charles Jencks.**

Lecture by architect and author Charles Jencks. UCLA Department of Architecture and Urban Design; Decafé Lecture Hall, Perloff Hall, LA; 6:30PM. 310.267.4704. aud.ucla.edu.

4, Friday**Doheny Soiree.**

Johannes String Quartet plays at the Doheny Mansion (Hunt and Eisen, 1899), LA. Da Camera Society; lecture-7:45PM, concert-8PM; \$60-85; res. req. 213.477.2929. dacamera.org.

5, Saturday**Village Walking Tour.**

Tour of the downtown Village area of Claremont, including the exteriors of Victorian homes and college and commercial buildings. Claremont Heritage; Metrolink Depot, 200 W. First St., Claremont; 10AM; \$5; res. req. 909.621.0848.

5, Saturday**Angelino Heights.**

Walking tour of Victorian architecture in the historic suburb of Angelino Heights. Los Angeles Conservancy; 10AM; \$5-10; res. req. 213.623.2489. laconservancy.org.

5, Saturday**City Hall.**

Tour of public spaces in City Hall. Los Angeles Conservancy; 11AM; \$5-10; res. req. 213.623.2489. laconservancy.org.

6, Sunday**Chi Siamo: Italians of Los Angeles.**

Cultural and historic tour with Prof. Gloria Ricci Lothrop retracing the story of local Italians from their arrival in 1823 to the latest boutiques on Rodeo Drive. Italian Oral History Institute; Doubletree Hotel, Westwood; 8:30AM-1:30PM; \$40; res. req. 310.474.1698. ioihi.org/aiha/festivalregistration.html.

6, Sunday**Welcome to Ramona Park.**

Self-guided walking tour of Arts & Crafts, Mission Revival, Colonial Revival, and Spanish Colonial homes in the historic Ramona Park area of southern Alhambra. Alhambra Preservation Group; Ramona Elementary School, 509 West Norwood Pl., Alhambra; 11AM-4PM; \$10-12. 626.755.3467. alhambrapreservation.org.

6, Sunday**Moderne to Modern.**

Afternoon tea and fashion show featuring the designs of LA-based women's clothing designers Peggy Hunt and Jeanette Alexander in the El Rey Theatre (1936). Art Deco Society of Los Angeles and the Los Angeles Conservancy Modern Committee; El Rey Theatre, 5515 Wilshire Blvd.; tea-1PM, fashion show-2:30PM; \$15-35; res. req. 310.659.3326. adsla.org.

7, Monday**Hernan Diaz-Alonso.**

Lecture by founder and principal of Los Angeles-based Xefirotarch Hernan Diaz-Alonso. UCLA Department of Architecture and Urban Design; Decafé Lecture Hall, Perloff Hall, LA; 6:30PM. 310.267.4704. aud.ucla.edu.

9, Wednesday**Eye on Opulence.**

Fall Market offering keynote programming and luxury designer vignettes. Pacific Design Center, 8687 Melrose Ave., West Hollywood; 9AM-5PM. 310.360.6408. pacificdesigncenter.com.

10, Thursday**Derby Town Hall Meeting.**

Meeting to save the historic structure that housed the Brown Derby Café. Save the Derby Coalition; Our Mother of Good Counsel Church, Multi-Purpose Bldg., 2071 Dracena St., Los Feliz; 7PM. savethederby.com.

11-13, Friday-Sunday**Los Angeles Interior Design and Antique Show.**

Second annual show featuring 18th-21st century furniture, antiques, lighting, carpets, art, porcelain, silver, and accessories. Santa Monica Civic Auditorium, Main St., Santa Monica; \$10-50. 310.455.2886. caskeylees.com.

12, Saturday**Biltmore Hotel.**

Walking tour of the architecture and history of the Biltmore Hotel. Los Angeles Conservancy; 11AM; \$5-10; res. req. 213.623.2489. laconservancy.org.

13, Sunday**Moveable Musical Feast.**

California EAR unit performs at FIDM (Jerde, 1990), LA. Da Camera Society; 2PM and 3:30PM; \$40; res. req. 213.477.2929. dacamera.org.

14, Monday**Mobility 21: LA County Moving Together.**

Summit focusing on transportation's role in a vibrant economy, quality of life, and homeland security. Metro and Los Angeles Chamber of Commerce; Long Beach Convention Center, 300 East Ocean Blvd., Long Beach; 8AM-2PM. 213.580.7565. mobility21.com.

15, Tuesday**DnA: Design and Architecture.**

Radio program for design and architecture in Los Angeles with Frances Anderton. 89.9 FM KCRW; 2:30-3PM. kcrw.com.

16, Wednesday**Richard Meier.**

Lecture by architect Richard Meier. SCI-Arc, Main Space, 960 E. 3rd St., LA; 7PM. 213.613.2200. sciarc.edu.

17, Thursday**Modernism.**

Meeting of the Save Our Heritage Organization. SOHO; Whaley House Museum, 2482 San Diego Ave., San Diego; 6:30PM. 619.297.9327. sohosandiego.org.

17, Thursday**Grown in California.**

Opening reception for exhibition featuring the best international design produced by California firms from 1998 to 2004. American Institute of Graphic Arts/Los Angeles; Art Center College of Design, South Campus Wind Tunnel; 6:30-10PM. 323.644.1262. grownincalifornia.org.

17, Thursday**Recent Acquisitions of Decorative Art.**

Lecture by LACMA Curator of Decorative Arts Thomas Michie. Decorative Arts Council; LACMA, Brown Auditorium, 5905 Wilshire Blvd., Los Angeles; 7:30PM; res. req. 323.857.6528. lacma.org.

november continues

SAH/SCC EVENT**20, Sunday****Los Altos Invitation**

SAH/SCC Members' Celebration at the historic Los Altos Apartments. See page 1 for details.



18, Friday

Kumamoto Artpolis: Architecture Through Communication.

Opening reception for exhibition of projects by contemporary Japanese architects designed to improve the architectural culture of Kumamoto, Japan. UCLA Department of Architecture and Urban Design, 1318 Perloff Gallery, UCLA; 6-8PM. 310.267.4704. aud.ucla.edu.

19, Saturday

Highland Park.

Tour of Highland Park, including the Craftsman homes of Sycamore Terrace. Los Angeles Conservancy; 1PM; \$10; res. req. 213.623.2489. laconservancy.org.

19, Saturday

Memorial Tree Planting.

Annual tree planting and dedication. Citizens Committee to Save Elysian Park; Chavez Ravine Arboretum at Elysian Park, Los Angeles; 1PM. 213.481.0815.

19, Saturday

Tapestries by Contemporary Artists.

Tour of tapestry exhibition with curator Ronald Steen. Judson Gallery of Contemporary and Traditional Art, 200 South Avenue 66, Los Angeles; 4-6PM; res. req. 800.445.8376. judsonstudios.com.

19, Saturday

Escher GuneWardena: Recent Work.

Lecture featuring architects Frank Escher and Ravi GuneWardena discussing projects that address issues of sustainability, affordability, and the dialogue between form and construction. Palm Springs Art Museum; Annenberg Theatre, 101 Museum Dr., Palm Springs; 6PM; \$5-10. 760.325.0189. psmuseum.org.

21, Monday

Downtown's Evolving Skyline.

Tour of architecture, art, and open spaces of Downtown's Central Business District. Los Angeles Conservancy; 10AM; \$5-10; res. req. 213.623.2489. laconservancy.org.

21, Monday

Works and Humanitarian Activities.

Lecture by Tokyo-based Shigeru Ban Architects principal Shigeru Ban. SCI-Arc and Alumni Association; SCI-Arc, Main Space, 960 E. 3rd St., LA; 7PM. 213.613.2200. sciarc.edu.

28, Monday

Preservation Action.

Meeting of the Save Our Heritage Organization. SOHO; Whaley House Museum, 2482 San Diego Ave., San Diego; 5:30PM. 619.297.9327. sohosandiego.org.

28, Monday

Anthony Vidler.

Lecture by historian and architecture critic Anthony Vidler. UCLA Department of Architecture and Urban Design; Decafé Lecture Hall, Perloff Hall, LA; 6:30PM. 310.267.4704. aud.ucla.edu.

30, Wednesday

Intimo Series.

Monica Yunus performs with Brian Farrell at the Doheny Mansion (Hunt and Eisen, 1899), LA. Da Camera Society; 8pm; \$48-70; res. req. 213.477.2929. dacamera.org.

1, Thursday

A Continual Becoming: Rudolph Schindler's Discordant Modernism.

Lecture by UCLA History and Architecture Professor Thomas S. Hines. J. Paul Getty Trust; Getty Research Institute Lecture Hall, 1200 Getty Center Dr., Los Angeles; 4-6PM; res. req. 310.440.7300. getty.edu.

2, Friday

Real Estate Development From Beginning to End in California.

Seminar addresses economics, legal issues, and practical questions facing developers of residential infill projects and their advisors. Lorman Education Services; Wilshire Grand Hotel and Centre, 930 Wilshire Blvd., Los Angeles; 8AM-4:30PM; \$329-359; res. req. 866.352.9539. lorman.com.

2, 3, Friday, Saturday

Christmas Candlelight Tour.

Tour by lamplight of 161-year-old Rancho Los Cerritos. Rancho Los Cerritos Historic Site, 4600 Virginia Rd., Long Beach; 6:30-8:30PM; \$8-10; res. req. 562.570.1755. rancholoscerritos.org.

3, Saturday

Stories in Ceramics: A Thousand Years of Decorative Tiles.

Lecture by SAH/SCC Life Member Eleanor Schapa exploring the visual richness of decorative tiles, focusing on the variety of techniques and infinite color palette used in ceramic glazes. UCLA Extension, 204 Extension Lindbrook Center, Los Angeles; 9AM-1PM; \$50-65; res. req. 310.825.9971.

3, Saturday

Village Walking Tour.

Tour of the downtown Village area of Claremont, including the exteriors of Victorian homes and college and commercial buildings. Claremont Heritage; Metrolink Depot, 200 W. First St., Claremont; 10AM; \$5; res. req. 909.621.0848.

3, Saturday

Angelino Heights.

Walking tour of Victorian architecture in the historic suburb of Angelino Heights. Los Angeles Conservancy; 10AM; \$5-10; res. req. 213.623.2489. laconservancy.org.

3, Saturday

City Hall.

Tour of public spaces in City Hall. Los Angeles Conservancy; 11AM; \$5-10; res. req. 213.623.2489. laconservancy.org.

3, Saturday

Moveable Musical Feast.

Aulos Ensemble with Julianne Baird performs at St. John's Episcopal Church (Pierpont and Davis, 1922-23), LA. Da Camera Society; lecture-3:15PM, concert-4PM; \$36-44; res. req. 213.477.2929. dacamera.org.

3, Saturday

Luxury and a Slice of Cucumber.

Lecture by architect Rick Joy discussing his current projects, how they reflect his philosophy, and how they demonstrate his attention to sensory stimulation. Palm Springs Art Museum; Annenberg Theatre, 101 Museum Dr., Palm Springs; 6PM; \$5-10. 760.325.0189. psmuseum.org.

6, Tuesday

2nd First Annual Bowling Tournament.

Bowling tournament to benefit the Lesley Wheel Memorial Scholarship. Designers Lighting Forum; GameWorks' Pike Bowl; product display-6PM, program-7PM; res. req. 310.535.0105. dlfla.org.

6, 13, Tuesday

Material Terrain: A Sculptural Exploration of Landscape and Place.

Gallery talk with docent specialists Martha Plender and Nancy Watt. Palm Springs Art Museum, McCallum Wing, 101 Museum Dr., Palm Springs; 11AM. \$5-12.50. 760.325.0189. psmuseum.org.

7, Wednesday

Left Coast Modernism: Architecture and Urban Form in Los Angeles.

Screening of "Reyner Banham Loves Los Angeles" and panel discussion including USC School of Architecture Assistant Professor Amy Murphy and UC Irvine Film, Media, and Visual Studies Associate Professor Ed Dimendberg. J. Paul Getty Trust; Getty Center, Harold M. Williams Auditorium, 1200 Getty Center Dr., Los Angeles; 7:30PM; res. req. 310.440.7300. getty.edu.

9, Friday

Cherished Possessions: A New England Legacy.

Lecture and book signing by author and curator of Boston's Historic New England Nancy Carlisle. Decorative Arts Council; LACMA, Brown Auditorium, 5905 Wilshire Blvd., Los Angeles; 7:30PM; res. req. 323.857.6528. lacma.org.

10, Saturday

Biltmore Hotel.

Walking tour of the architecture and history of the Biltmore Hotel. Los Angeles Conservancy; 11AM; \$5-10; res. req. 213.623.2489. laconservancy.org.

14, 21, 28, Wednesday

Ansel Adams:

Inspiration and Influence.

Gallery talk with docent specialist Sally Rogers. Palm Springs Art Museum, 101 Museum Dr., Palm Springs; 11AM. \$5-12.50. 760.325.0189. psmuseum.org.

15, Thursday

Modernism.

Meeting of the Save Our Heritage Organization. SOHO; Whaley House Museum, 2482 San Diego Ave., San Diego; 6:30PM. 619.297.9327. sohosandiego.org.

17, Saturday

Downtown's Evolving Skyline.

Tour of architecture, art, and open spaces of Downtown's Central Business District. Los Angeles Conservancy; 10AM; \$5-10; res. req. 213.623.2489. laconservancy.org.

20, Tuesday

DnA: Design and Architecture.

Radio program for design and architecture in Los Angeles with Frances Anderton. 89.9 FM KCRW; 2:30-3PM. kcrw.com.

SAH/SCC EVENT

4, Sunday

Kanner on Neff

Authors on Architecture welcomes Diane Kanner, author of *Wallace Neff and the Grand Houses of the Golden State*. See page 3 for details.

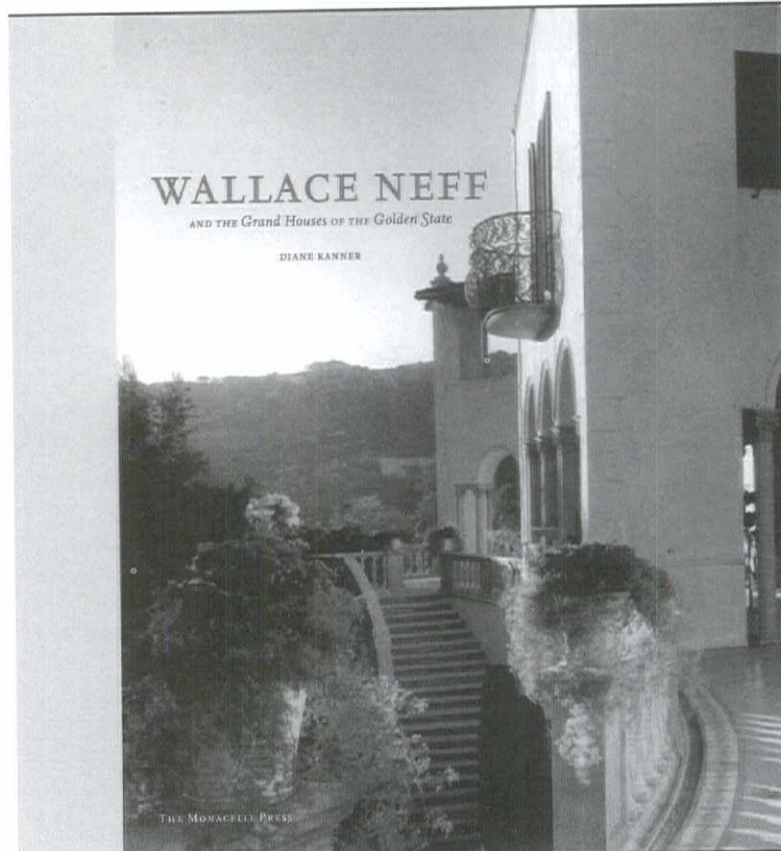

SOCIETY OF ARCHITECTURAL HISTORIANS
SOUTHERN CALIFORNIA CHAPTER



Lafayette Park Primary Center by Rios Clementi Hale Studios.

Photo: Tom Bonner

Saturday, October 1st, dozens of veteran SAH/SCC members and many new faces took on the issues associated with modernism and early childhood education during "Space and Learning," organized by SAH/SCC Board Members Sian Anshin and John Berley.

The day began with a lecture by former SAH/SCC Board Member and author Barbara Lamprecht, who set the stage describing Richard Neutra's ideas about how modern architecture could replicate the natural environment for learning and evolution. In the setting of an experimental/laboratory school that is University Elementary School (UES), it was easy to see how Neutra's ideas and those of educator Corinne A. Seeds came together to create an appropriately scaled learning environment on a remarkable site.

In the afternoon, the group visited five unique approaches to contemporary programmatic challenges. From the modular primary school solution, to the adaptive re-use of a mini-mall, and to dynamic new construction projects, tour-

goers experienced a series of spaces for learning that were more diverse in approach than similar.

After all of this visual stimuli, past SAH/SCC President Ted Wells led the architects of the new buildings in a panel discussion that showcased the challenges and the opportunities of building for space and learning. Ted's thoughtful question about what tour-goers missed by not seeing the spaces filled with children during a normal school day reminded us all of the real audience for elementary school architecture: the precious young minds that are the future of Los Angeles. Ultimately, the children will be the real legacy of the city's largest school building program in more than a half century.

Authors on Architecture:

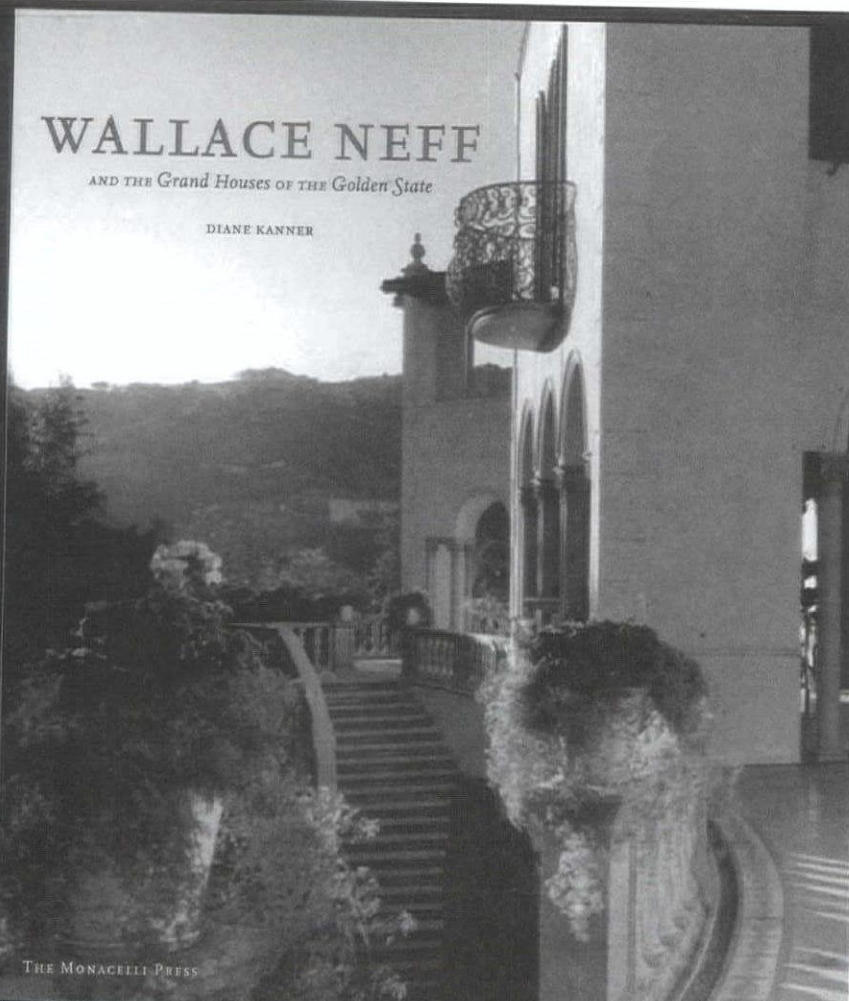

Kanner on Neff

SAH/SCC Event
Sunday, December 4th

Authors on Architecture is proud to present Diane Kanner at a book-signing Sunday, December 4th, 2-4PM. She will discuss and sign her long-awaited book on Wallace Neff and his residential work, *Wallace Neff and the Grand Houses of the Golden State* (Monacelli Press, 2005), at Hennessey & Ingalls, 214 Wilshire Blvd., Santa Monica; 310-458-9074. The event is free and open to the public.

The book is more than its title suggests. It's a poignant biography of the man, his relationships with his clients and colleagues, and a long view of changing tastes in architecture throughout the 86 years of his life, from 1895 to 1982. Kanner uses this context to look at Neff's distinctive work—not only the grand houses for the rich and famous in the "California style" (Spanish Colonial and Mediterranean references) for which he is largely remembered, but also his commitment to social housing in the form of the experimental Bubble House. Lavishly illustrated with some 250 period photos, Kanner's book could not be more timely, as the popularity of Neff's work has recently soared. SAH/SCC hopes to follow Kanner's book with a Wallace Neff tour in the near future.

2005

november december

SAH scc publications order form

For those of you who missed out on recent SAH/SCC tours, or would like more information for your reference, here's an opportunity to get your hands on the publications printed especially for SAH/SCC events. Don't let another chance pass you by.

Space and Learning: eight-page color brochure on the historic and contemporary legacy of LA school architecture, featuring projects by Richard Neutra, Thom Mayne, Rios Clementi Hale Studios, others, from Los Angeles tour
_____ at \$8 each

Rodney Walker: The Ojai Years: trifold black and white brochure featuring Walker's important residences in Ojai, with pictures and article by historian David Mason, based on Ojai tour
_____ at \$5 each

Beyond the Bauhaus: 32-page illustrated booklet with plans, photos, and essays based on Boston tour
_____ at \$10 each

Soriano: Man of Steel: 12-page illustrated booklet with article by Neil Jackson, from Los Angeles tour
_____ at \$10 each

Palm Springs Postcards: seven postcards of homes visited on "Shelter Under the Sun" tour, photographed by John Ellis
_____ at \$10 each

Kesling Homes: two-fold, two-color brochure from "Kesling Modern Structures" Tour
_____ at \$2 each

Avenel Homes: two-fold, two-color brochure from "Ain on Avenel" Tour
_____ at \$2 each

The Historic and Modern Spirit of Ventura: 20-page guide from Ventura tour
_____ at \$10 each

Modernism for the Masses: three-fold brochure with inserts of detailed floor plans of Eichler homes visited on the tour to Orange County
_____ at \$10 each

Cool Pools: booklet from "Reflections on Water: Cool Pools Along Sunset Boulevard"
_____ at \$10 each members
_____ at \$15 each non-members

Reconsidering Lloyd Wright: 21-page, four-color booklet from tour
_____ at \$10 each

Union Station and MTA Transit Center: two-fold map for a self-guided walking tour including historical facts and photos
_____ at \$2 each

Eagle Rock—LA's Home Town: 17-page handbook with history and self-guided tour of Eagle Rock, by Jeff Samudio
_____ at \$4 each

David Gebhard Review: essays on the Works Project Administration by Robert W. Winter, Orville O. Clarke, Jr., and Mitzi March Mogul
_____ at \$5 each

☐ check enclosed (payable to SAH/SCC)
☐ charge my credit card: ☐ AmEx ☐ VISA ☐ MC

Card Number _____ Expiration Date _____

Signature _____

Name: _____

E-mail Address — This helps to contact you with important information. SAH/SCC never gives e-mail information to a third party.

Street: _____

City: _____

State: _____ Zip: _____

Daytime phone: _____ Evening phone: _____

Make checks payable to SAH/SCC
Send to: SAH/SCC, P.O. Box 56478 Sherman Oaks, CA 91413

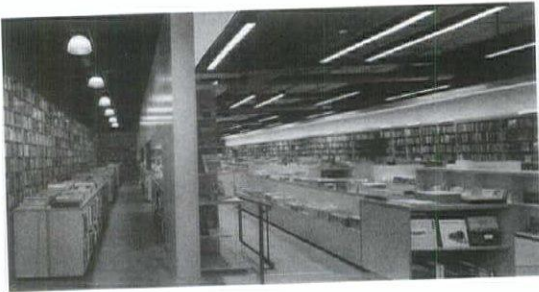

HENNESSEY + INGALLS
ART AND ARCHITECTURE BOOKS
214 WILSHIRE BLVD.
SANTA MONICA CA 90401
310 458-9074 FAX 310 394-2928
www.hennesseyingalls.com

open seven days a week, from 10 to 8

SAH scc order form

Fill out form below, print and send to:
SAH/SCC
P.O. Box 56478
Sherman Oaks, CA 91413

SAH/SCC Events:

Members' Celebration – November 20th
_____ member ticket(s) _____ FREE
_____ non-member ticket(s) _____ at \$10 each = \$ _____
(If you become a member, your ticket price will go toward the special \$25 member rate for that day)

SAH/SCC Membership Benefits:

Subscription to bi-monthly SAH/SCC News
Member prices for SAH/SCC events
Free Members' Celebration

Membership Categories:

\$35	Member (Individual - \$15 additional name, same address as member)
\$20	Student (with copy of current I.D.)
\$100	Patron (up to 2 names at same address)
\$500	Life Member (one time contribution)
\$750	Friend of SAH/SCC (one time contribution, one name)
\$1500	Corporate Sponsor (annual contribution; call 800.9SAHSCC for specific sponsorship opportunities)

SAH/SCC Membership:

_____ at \$ _____ each = \$ _____
(membership category)
Total: \$ _____

☐ check enclosed (payable to SAH/SCC)
☐ charge my credit card: ☐ AmEx ☐ VISA ☐ MC

Card Number _____ Expiration Date _____

Signature _____

Name: _____

E-mail Address — This helps to contact you with important information on the event you requested. SAH/SCC never gives e-mail information to a third party.

Street: _____

City: _____

State: _____ Zip: _____

Daytime phone: _____ Evening phone: _____

Make checks payable to SAH/SCC
Send to: SAH/SCC, P.O. Box 56478 Sherman Oaks, CA 91413

call 800.9SAHSCC
questions: