



SOCIETY OF ARCHITECTURAL HISTORIANS  
SOUTHERN CALIFORNIA CHAPTER

U.S. Postage  
FIRST CLASS MAIL  
PAID  
Pasadena, CA  
Permit No. 740

# NEWS

2008  
january | february

P.O. Box 56478, Sherman Oaks, CA 91413, 800.972.4722, www.sahscc.org

The new year welcomes the first in a new SAH/SCC series called **Contemporary Patrons**. Modeled after our on-going *Modern Patrons* series, these events are designed to highlight the process of commissioning, designing, and living in a house from the original clients' point of view. Whereas *Modern Patrons* looked to those ground-breaking talents that established LA's Modern legacy, *Contemporary Patrons* focuses on current practitioners who are investigating the meanings of today's architecture.

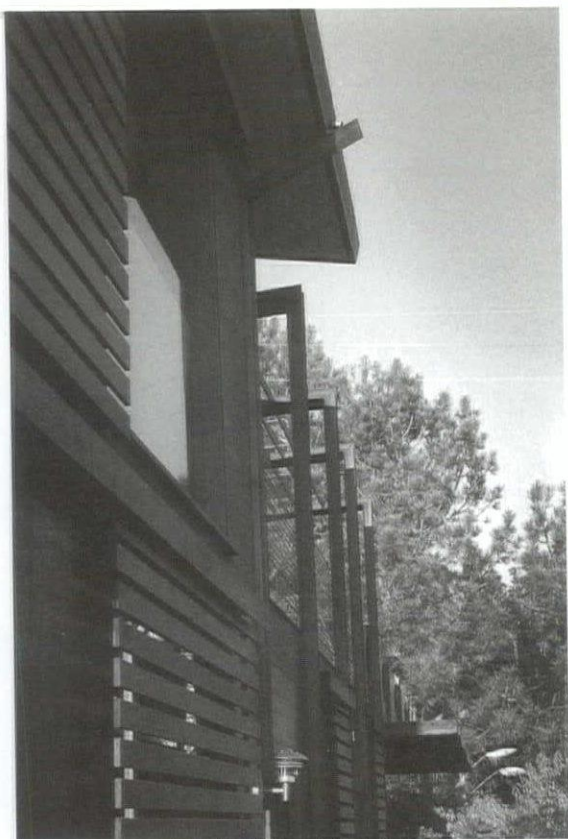

Photos: Anton Getty



## Contemporary Patrons: Wells in Laguna Beach

SAH/SCC Talk and Tour: Saturday, January 19, 2008

*Please join us on January 19th, 2-4PM, at the home of Jan and Paul Muñoz in Laguna Beach, designed by former SAH/SCC board president Ted Wells. Moderated by board member John Ellis, the talk will feature the homeowners' journey in creating the piece of contemporary architecture. The event is \$15 and open to SAH/SCC Life and Patron members (the program will only be available to the general membership in the event there is space available). See the order form on the back page. Space is limited.*

Ten years ago, the Muñozes purchased what was classified as an "unbuildable" sloping lot on Pacific Coast Highway. Beside the grade and location issues, the lot had access, parking, and height restrictions that would make it a nearly impossible property to develop. They worked with a noted architect on a design for three years, but still had no approvals from the city. And worse, the proposed design had been compromised to such an extent that the landowners had resigned themselves to building a house they no longer loved, selling it, and moving on.

They started a process of finding a new lot for a new house and had saved a cover of the *Los Angeles Times Magazine* showing a house designed by Ted Wells. They called Wells, and decided to face the challenge of designing a house on their existing lot. The house was completed in December 2005.

Known to many at SAH/SCC, Ted Wells was our board president, and leader of many memorable tours; he remains on SAH/SCC advisory board. Wells is the principal at Ted Wells living:simple LLC, in Laguna Niguel, CA. His designs include houses, offices, monasteries, gardens, and neighborhood planning projects throughout the US, as well as restorations of significant historical properties by noted architects such as Henry and Charles Greene, RM Schindler, and Irving Gill.

His architecture degree is from USC, and he is currently an architectural guest lecturer at UC Irvine, and taught at Saddleback College in Mission Viejo from 2002 to 2004.

continues on page 3

2008

january | february

## President's Letter

This year, SAH/SCC mounted its first fund-raising campaign in the institutional memory of the organization. Because we had never held a funding campaign, we had no way of guessing the outcome in advance. The Crossroads Challenge campaign sought \$25,000 to preserve the organization's solvency and meet the challenges of the electronic era of communication. The goal has just been reached and gifts are still coming in, expanding the possibilities of how we can best meet members' expectations and fulfill our mission of educating the public about architectural design and the built environment of Southern California.

The members of the executive and advisory boards have been deeply touched by the support received from the following donors to the Crossroads Challenge campaign to date:

|                         |                         |                           |
|-------------------------|-------------------------|---------------------------|
| Chris Ackerman          | David Keitel            | Claire Rogger             |
| Jay Bacon               | Marilyn Kellogg         | Arthur Rosenstein         |
| Chris Beach             | Maryann Kuk             | Richard Cayia Rowe        |
| Don Bensen              | Katherine Lain          | Steven Saute              |
| Richard P. Bloch        | Larry Layne             | Marilyn Schmitt           |
| Bill Bowling            | Alan Lieb               | James M. Schwentker III   |
| Ann Burckle             | William & Rhoda Lo      | Alan Sieroty              |
| Pamela Burton           | Jan Martin              | Paul Siman                |
| Dr. & Mrs. W. Garrett   | Christy Johnson McAvoy  | Carol Ann Smith           |
| Capune                  | Judy McKee              | Nancy Smith               |
| Arlene Chambers         | Le Roy Misuraca         | Michael R. Somin          |
| Carole Dougherty        | Douglas M. Moreland     | Richard & Claudia Starzak |
| Stephanie Enright       | Catherine Myler         | Michael Stull             |
| Frederick Fisher        | Ronald Nestor, AIA      | John C. Terrell           |
| Lambert Giessinger      | James Newland           | Tichenor & Thorp          |
| Joy & Gordon Gilliam    | Mark Nichols            | Architects, Inc.          |
| Lisa Gimmy & Claus Best | Cricket & Robert Oldham | Kenneth Turan &           |
| Raymond Girvigan, FAIA  | Hugh Oliver &           | Patricia Williams         |
| Gwynne Gloege           | Noel Osheroff           | Daniel Visnich            |
| Marilyn Goudzwaar       | Anne S. Otterson        | Lori & John Warnke        |
| Elizabeth Harris        | Helen T. Park           | Eric H. Warren            |
| Judy Horton             | Lanna Pian              | Ted Wells                 |
| John R. Hribar          | Ron Rector              | Allyne Winderman          |
| Virginia Jansen         | John August Reed        | Dr. Robert Winter         |
| Mar Jennings &          | Victor Regnier          | Joyce Zaitlin             |
| Howard Toboco           | Susan Rifkin            |                           |
| Diane Kanner            | Richard Roether         |                           |

In this post-holiday season for sending thank-you notes, our sincere thanks. We look forward to a new year of events and gatherings where we hope to see all of our current members and to meet many new faces. Happy New Year!

Merry Ovnick

## SAH/SCC Year in Review: 2007

SAH/SCC members celebrated and investigated sites both near and far in 2007. Take a look at our year in review. If you weren't with us on any of our adventures, you can relive some of them through the publications created especially for the events. See the back page for ordering information.

#### Libya and Tunisia: In Search of Ancient Splendor and the Far-Flung Outposts of Empire

Sunday, February 11th; Santa Monica Public Library

An illustrated talk with architect, world traveler, and SAH/SCC advisory board member Stephen Harby featured the spectacular landscapes, stunning architecture, and distinct cultures of Libya and Tunisia. These two countries were once the breadbasket of the Roman Empire, and offer today some of the best preserved and most dramatically situated ancient sites of Greek and Roman cities.

#### Downtown Santa Monica Walking Tour

Saturday, April 14th

Created by the Santa Monica Conservancy, the walk traversed more than 130 years of Santa Monica history, from its Wild West frontier beginnings to the sophisticated metropolis of today. Buildings featured on the tour encompass diverse architectural styles, from the Victorian through Spanish Revival, Art Deco, and early Modernism, including The Majestic Theatre, The Keller Block, The Builder's Exchange, and The Bay Cities Guaranty Building.

#### A Block in Glendale

Saturday, May 19th

A drive-yourself tour showcased the diversity and originality of Glendale's residential architecture from the beginning to end of the 20th century. A microcosm of Southern California's rich architectural heritage, the Glendale tour included Ard Eevin, Paul Revere Williams' Baird House, and Vahran Kevork Jebejian's Bloch House.

#### Phoenix: Out of the Shadow

Friday-Sunday, September 7th-9th

The weekend's events explored the evolution of modern architecture in the Phoenix area, featuring the residential work of Frank Lloyd Wright, Case Study House architects Calvin Straub and Al Beadle, as well as contemporary master Will Bruder. As Phoenix is most often associated with Taliesin West, the travel tour sought to focus on the work of the local modern architects who created bodies of work distinctive from that of Wright.

#### Prefab Lite

Saturday, October 20th; Office of Mobile Design Prefab Show House, Venice, CA

A lecture, slide show, and studio tour with SAH/SCC board member Jean Baaden featured Jennifer Siegal, known for her work in creating mobile structures that include customized, prefab Modernist homes through her design firm Office of Mobile Design (OMD). The talk covered Siegal's innovative design sensibilities, expertise in futuristic concepts, prefabricated construction, and green building technologies.

#### Members' Celebration

Saturday, December 1st; Art Center College of Design, Hillside Campus, Pasadena

The annual celebration gave attendees the opportunity to learn about the history of Craig Ellwood's design of the main building, as well as future planning and development growth for the college. Director of Architectural Documentation and Special Projects (and a member of SAH/SCC) Dana Hutt spoke on the history and future conservation efforts of the Ellwood Building, while Senior Vice President of Educational Planning and Architecture Patricia Oliver, AIA, discussed the Art Center's Master Plan, which took more than seven years to develop and is now in the year-long planning process at City Hall.

SAH/SCC NEWS is published bi-monthly by the Society of Architectural Historians / Southern California Chapter. Subscription is a benefit of membership and provides members with one of the most comprehensive calendars of architectural events in Southern California and advance notice of exclusive SAH/SCC architectural events and tours.

**Editor:** Julie D. Taylor, Hon. AIA/LA

**Assistant Editor:** Monica Lee

**Internet Editor:** Brent Eckerman

**Art Director:** Svetlana Petrovic

**Administration:** Arline Chambers

Information and ads for the newsletter should be sent three weeks before the issue date.  
March/April 2008 issue deadline: February 10, 2008

Please send all ad materials, notices of events, and news to the attention of the editor:

**Julie D. Taylor, Editor**

SAH/SCC News  
P.O. Box 56478  
Sherman Oaks,  
CA 91413

Newsletter telephone: 310.247.1099  
Newsletter fax: 310.247.8147  
Newsletter e-mail: julie@taylor-pr.com

#### SAH/SCC Executive Board

Merry Ovnick (**President**)

Sian Winship (**Vice President**)

Merry Ovnick (**Membership**)

John Berley (**Treasurer**)

Brent Eckerman (**Internet**)

Jean Clare Baaden

John Ellis

Laura Friedman

Cara Mullio

Craig Walker

Adam Wheeler

Dennis Whelan

#### SAH/SCC Advisory Board

Ted Bosley, Ken Breisch, Stephen Harby, Elizabeth McMillian, Rochelle Mills, Claire Rogger, Richard C. Rowe, Nancy Smith, Ted Wells, Robert Winter

## SAH/SCC members

#### Life Members:

GRANT BARNES  
KYLE C. BARNES  
KATHLEEN BIXLER  
JOHN BLANTON  
MARY DUTTON BOEHM  
MARIE BOTNICK  
BILL BOWLING  
RUTH BOWMAN  
KEN BREISCH & JUDY KELLER  
CHARLOTTE ROSE BRYANT  
BONNIE BURTON  
PAMELA BURTON  
DENIS CAGNA & CARLOS MEDINA  
JOHN & RHONDA CANO  
WENDY CARSON  
ROBERT JAY CHATTEL, AIA  
NEIL CLEMMONS &  
LAURITA BUAICO HARRISON  
TRACY CONRAD  
ELIZABETH COURTIER  
BILL DAMASCHKE & JOHN McILWEE  
CROSBY DE CARTERET DOE &  
LINDA SOLLIMA DOE  
HEINZ E. ELLERSIECK  
J. RICHARD FARE, AIA, CCS, CSI  
CAROL FENELON  
DONALD R. FERGUSON  
RON FIELDS  
GILBERT & SUKEY GARCETTI  
DR. & MRS. KENNETH GEIGER  
ROBERT GELINAS  
LAMBERT GIESSINGER  
GORDON & JOY GILLIAM  
RAYMOND GIRVIGAN, FAIA  
PROF. PAUL GLEYE  
GWYNNE GLOEGE  
GEORGE GORSE  
ANDY & LISA HACKMAN  
BRUCE & BETH HALLETT  
STEPHEN HARBY  
ELIZABETH HARRIS  
EUGENE & SHIRLEY HOGGATT  
JAMES & ANNELIESE HORECKA  
ALISON R. JEFFERSON  
ELAINE K. SEWELL JONES  
PAULA JONES  
JONATHAN S. JUSTMAN  
REBECCA KAHN  
DIANE KANE  
STEPHEN A. KANTER, MD  
VIRGINIA ERNST KAZOR  
MARILYN KELLOGG  
LAMAR KERLEY  
THEODORA KINDER  
DON & SALLY KUBLY  
CHARLES A. LAGRECO  
RUTHANN LEHRER  
PAMELA LEVY  
MARTIE LIEBERMAN  
ROBERT LOWER  
JOYCE P. LUDMER

RANDELL L. MAKINSON  
CHRISTY JOHNSON McAVOY  
ELIZABETH L. McCAFFREY  
MARLENE McCOY  
JUDITH McKEE  
ELIZABETH McMILLIAN  
IRIS MINK  
LE ROY MISURACA  
SUSAN W. MONTEITH  
DOUGLAS M. MORELAND  
SARA G. MULLER CHERNOFF  
DANIEL T. MUNOZ  
RONALD NESTOR, AIA  
MARK NICHOLS  
PETER A. NIMMER  
JOHN M. NISLEY  
PETER NORTON  
REGINA O'BRIEN  
THOMAS O'CONNOR  
POLLY OSBORNE, AIA  
ANNE OTTERSON  
FRANCIS PACKER  
HELEN PALMER  
C. E. PARKER  
GEORGE PENNER  
AUDREE PENTON  
RON RADZINER  
TOM & PEGGY REAVEY  
JOHN AUGUST REED  
STEVE & SARI RODEN  
CLAIRE ROGGER  
ARTHUR & GLORIA ROSENSTEIN  
ROB ROTHBLATT  
RICHARD CAYIA ROWE  
JEFFREY B. SAMUDIO  
STEVEN SAUTE  
LAWRENCE SCARPA  
ELEANOR SCHAPA  
ANN SCHEID  
JAMES M. SCHWENTKER III  
JULIUS SHULMAN  
PATRICIA SIMPSON  
CECILIA SINGER  
MARK SLOTKIN  
CORBIN SMITH  
GIBBS M. SMITH  
NANCY & KYLE SMITH  
JANANN STRAND  
CAROLYN STRAUSS  
LYNN MARIE SULLIVAN  
VERN SWANSEN  
MARIE TARTAR & STEVE EILENBERG  
REGINALD THATCHER  
RAUN THORP  
M. BRIAN TICHENOR, AIA  
A. TISCHLER  
SARAH FLYNN TUDOR  
GUSTAV H. & BETTY M. ULLNER  
MAGGIE VALENTINE  
DANIEL VISNICH  
WOLFGANG WAGENER &  
LESLIE ERGANIAN  
ROBERT D. WALLACE

QUINCY WARGO  
JOHN & LORI WARNKE  
ERIC & KAREN WARREN  
DR. PATRICIA A. WARREN  
RON WATSON  
DAVID R. WEAVER  
JOHN WELBORNE, ESQ.  
TED W. WELLS  
DR. ROBERT WINTER  
TERI SUE WOLF  
MR. & MRS. DAVID YAMADA  
BOB YOUNG  
JOYCE ZAITLIN  
DAWN SOPHIA ZIEMER  
ANNE ZIMMERMAN & MARK PIAIA

#### Patron Members:

DON & VERA BENSON  
DONALD & JUDITH BRODER  
MICHAEL P. DEASY  
STEVE & MARIAN DODGE  
EAMES FOUNDATION  
STEPHANIE ENRIGHT  
ENID & GARY FREUND  
LISA GIMMY & CLAUS BEST  
STEVE GLENN  
HERB & ELLEN GROELINGER  
JOHN HEGLIN  
DWAYNE HOWARD  
TRACIE JAHN  
LARRY LAYNE  
ALVIN Y. LEE  
ARTHUR LIU  
KEVIN ORECK  
SUSAN ROSE  
DAN SULLIVAN & ALBERT GENTLE  
JOHN C. TERELL  
SETH WEINGARTEN

#### New Members:

Margaret Bach  
Diana Hawes  
Katherine Heimark  
Matthew Hourihan  
Patricia Oliver, AIA  
Jennifer Siegal  
David Thurman  
Richard Valencia  
Nancy Wilk

#### New Patrons:

Steve Glenn  
John Heglin

#### New Life Members:

Charlotte Rose Bryant

**4, Friday****Reflecting Antiquity.**

Gallery talk with Getty curator of antiquities Karol Wight. The Getty Villa, 17985 Pacific Coast Hwy., Pacific Palisades; 3PM; res. req. 310.440.7300. getty.edu.

**5, Saturday****Angelino Heights.**

Walking tour of Victorian architecture in the historic suburb of Angelino Heights. Los Angeles Conservancy; LA; 10AM; \$5-10; res. req. 213.623.2489. laconservancy.org.

**5, Saturday****City Hall.**

Tour of public spaces in City Hall. Los Angeles Conservancy; LA; 11AM; \$5-10; res. req. 213.623.2489. laconservancy.org.

**8, Tuesday****Plan Reading and Scheduling in California.**

Seminar to enhance understanding of construction plans and schedules. Lorman Education Services; Holiday Inn City Center, 1020 S. Figueroa, LA; 8:30AM-4:30PM; \$329-339; res. req. 866.352.9539. lorman.com.

**10, Thursday****Do Cities Have Expiration Dates?**

Lecture with USC School of Architecture dean Qingyun Ma and Morphosis founder architect Thom Mayne explores Zócalo and examines the lifecycle of built environments. MOCA, 250 S. Grand Ave., LA; 7:30PM. 213.403.0416. zocalola.org.

**10-11, Thursday-Friday****Mixed-Use Development: From Breaking Ground to Cutting Ribbon.**

Conference with topics including developing, redeveloping, managing, and leasing. CLE International; Millennium Biltmore Hotel, 506 S. Grand Ave., LA; 8:30AM-5:30PM; \$595-795; res. req. 800.873.7130. cle.com.

**11, Friday****Commercial Leases With Michael Meyer.**

Annual seminar covering provisions of commercial leasing. CLE International; Ritz-Carlton, 600 Stockton St., San Francisco; 8:30AM-5:30PM; \$595-795; res. req. 800.873.7130. cle.com.

**12, Saturday****San Pedro.**

Walking tour of San Pedro architecture. Los Angeles Conservancy; San Pedro; 10AM; \$5-10; res. req. 213.623.2489. laconservancy.org.

**12, Saturday****Little Tokyo.**

Walking tour of the historic heart of LA's Japanese community. Los Angeles Conservancy; LA; 10AM; \$5-10; res. req. 213.623.2489. laconservancy.org.

**12, Saturday****Technique and Technology: Reproducing Roman Glass in the 19th Century.**

Lecture comparing modern Roman glass vessel replicas to the ancient originals that inspired them with Landesmuseum Mainz curators Michael Klein and Dunja Zobel-Klein. The Getty Villa, 17985 Pacific Coast Hwy., Pacific Palisades; 3PM. 310.440.7300. getty.edu.

**13, Sunday****Biltmore Hotel.**

Tour of public spaces in the 1923 Millennium Biltmore Hotel. Los Angeles Conservancy; LA; 2PM; \$5-10; res. req. 213.623.2489. laconservancy.org.

**16, Wednesday****\*@S#!#!!**

Lecture about happy, zany, and other important political trends with SCI-Arc Distinguished Chair of History and Theory Jeffrey Kipnis. SCI-Arc, W.M. Keck Lecture Hall, 960 E. 3rd St., LA; 7PM. 213.613.2200. sciarc.edu.

**18, Friday****Commercial Leases With Michael Meyer.**

Annual seminar covering provisions of commercial leasing. CLE International; Millennium Biltmore Hotel, 506 S. Grand Ave., LA; 8:30AM-5:30PM; \$595-795; res. req. 800.873.7130. cle.com.

**18, Friday****The Magnificent Piranesi.**

Gallery talk with Getty Research Institute collections curator Louis Marchesano. The Getty Villa, 17985 Pacific Coast Hwy., Pacific Palisades; 3PM; res. req. 310.440.7300. getty.edu.

**19, Saturday****Downtown's Evolving Skyline.**

Tour of architecture, art, and open spaces of Downtown's Central Business District. Los Angeles Conservancy; LA; 10AM; \$5-10; res. req. 213.623.2489. laconservancy.org.

**19, Saturday****Union Station.**

Walking tour of the architecture and history of Union Station. Los Angeles Conservancy; LA; 10AM; \$5-10; res. req. 213.623.2489. laconservancy.org.

**19, Saturday****Moveable Musical Feast.**

Millennium Consort Singers perform at the First United Methodist Church of Pasadena (Thomas P. Barber, 1924), Pasadena. Da Camera Society; lecture-3:15PM, concert-4PM; \$38-47; res. req. 213.477.2929. dacamera.org.

**23, Wednesday****2 Kilometers of Architecture.**

Lecture with architect Julien de Smedt. USC School of Architecture, Harris Hall, Gin D. Wong, FAIA, Conference Center, LA. 213.740.2723. arch.usc.edu.

**23, Wednesday****Architects' Roundtable.**

Discussion on the future impact of current construction of residential and commercial architecture in Downtown Los Angeles. ALOUD at Central Library, 630 W. 5th St., LA; 7PM; res. req. 213.228.7025. aloudla.org.

**24, Thursday****Frank Lloyd Wright's Textile Block Experiment.**

Lecture with author Kathryn Smith. USC School of Architecture, LA. 213.740.2723. arch.usc.edu.

**25, Friday****quasar.**

Gallery exhibition opening reception with design/media firm slap! architect Jean Michel Crettaz. SCI-Arc, 960 East 3rd St., LA; 7-9PM. 213.613.2200. sciarc.edu.

**25, Friday****Frank Lloyd Wright:****The Southwest Legacy.**

Lecture on the effect of Wright's Southwest experiences on his later work by The Frank Lloyd Wright School of Architecture Studio Master Frank Henry. Friends of the Gamble House; Art Center College of Design, Pasadena; 7:30PM; \$20-25. 626.793.3334. gamblehouse.org.

**26, Saturday****Spring Street:****Wall Street of the West.**

Walking tour of Spring Street, the city's first financial district. Los Angeles Conservancy; LA; 10AM; \$5-10; res. req. 213.623.2489. laconservancy.org.

**26, Saturday****Tour It: La Miniatura.**

Tour of Frank Lloyd Wright's La Miniatura (1923). Friends of the Gamble House; La Miniatura, Pasadena; 10AM-5PM; \$30-50. 626.793.3334. gamblehouse.org.

**26, Saturday****Doheny Soiree.**

St. Petersburg String Quartet plays at the Doheny Mansion (Hunt and Eisen, 1899), LA. Da Camera Society; lecture-7:45PM, concert-8PM; \$65-88; res. req. 213.477.2929. dacamera.org.

**27, Sunday****Biltmore Hotel.**

Tour of public spaces in the 1923 Millennium Biltmore Hotel. Los Angeles Conservancy; LA; 2PM; \$5-10; res. req. 213.623.2489. laconservancy.org.

**27, Sunday****Moveable Musical Feast.**

Hugo Wolf Quartet plays at the Doheny Mansion (Hunt and Eisen, 1899), LA. Da Camera Society; 2PM and 3:30PM; \$60-83; res. req. 213.477.2929. dacamera.org.

**30, Wednesday****Before the Memorial.**

Lecture with PWP Landscape Architecture landscape architect Peter Walker. SCI-Arc, W.M. Keck Lecture Hall, 960 E. 3rd St., LA; 7PM. 213.613.2200. sciarc.edu.

**30-31, Wednesday-Thursday****Inspired By Piranesi.**

Course covering architectural pen-and-ink drawings of Getty Villa architecture as the model with art educator and artist Ann Steinsapir. The Getty Villa, 17985 Pacific Coast Hwy., Pacific Palisades; 1-4PM; \$50-65; res. req. 310.440.7300. getty.edu.

**31, Thursday****Spaces Between the Hammer and the Mouse.**

Lecture with architects/artists Benjamin Ball and Gaston Nogues. Palm Springs Art Museum, Annenberg Theater, 101 Museum Dr.; 6-8PM; \$5-10. 760.322.4800. psmuseum.org.

**31, Thursday****La Dolce Vita—Italian Decorative Arts from the 1920s to the 1950s.**

Lecture with The Wolfsonian associate director for curatorial affairs and education Marianne Lamonaca. DADC/LACMA, 5905 Wilshire Blvd., LA; 7:30PM; \$15-20. 323.857.6528. lacma.org.

**Ongoing****Architecture Tours LA.**

Tours of Hollywood, Silver Lake, Hancock Park, West Hollywood, Beverly Hills, Pasadena, and Downtown, as well as of Frank Gehry's work, guided by SAH/SCC Member Laura Massino. Architecture Tours LA; \$60-70; res. req. 323.464.7868.

**SAH/SCC EVENT****19, Saturday****Contemporary Patrons: Wells in Laguna Beach**

SAH/SCC Talk and Tour. See page 1 for details.

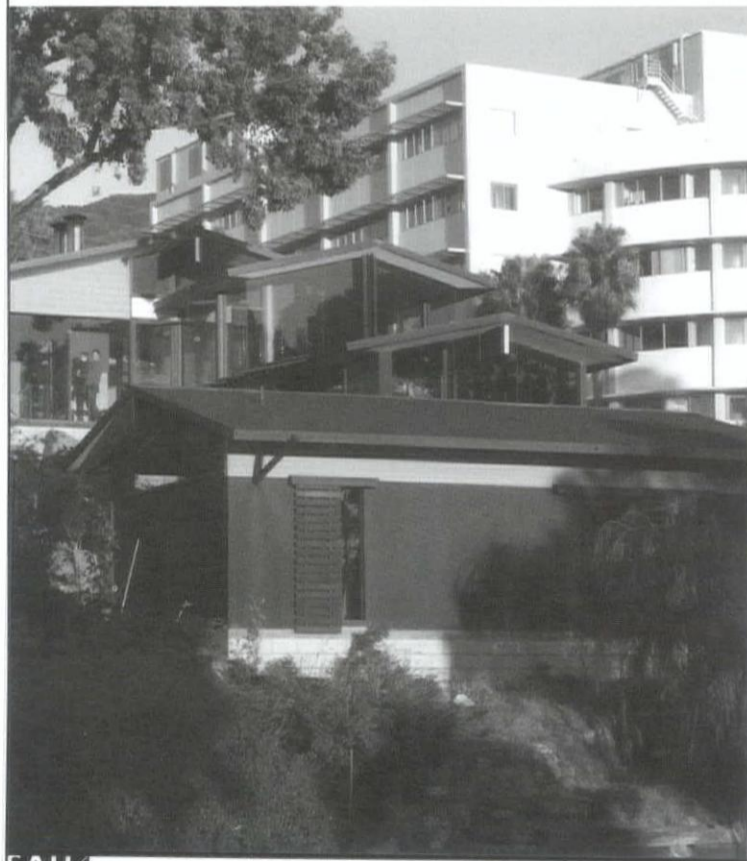

Photo: John Ellis

# 2008 february

## 1, Friday

*The Magnificent Piranesi.*  
Gallery talk with Getty Research Institute collections curator Louis Marchesano. The Getty Villa, 17985 Pacific Coast Hwy., Pacific Palisades; 3PM; res. req. 310.440.7300. getty.edu.

## 2, Saturday

*Angelino Heights.*  
Walking tour of Victorian architecture in the historic suburb of Angelino Heights. Los Angeles Conservancy; LA; 10AM; \$5-10; res. req. 213.623.2489. laconservancy.org.

## 2, Saturday

*City Hall.*  
Tour of public spaces in City Hall. Los Angeles Conservancy; LA; 11AM; \$5-10; res. req. 213.623.2489. laconservancy.org.

## 2, 9, Saturday

*From Louis XV to Le Corbusier: A History of the Chair.*  
Course exploring chairs from the 18th century to present day with Jeremy Glatstein and Mary Beth Carosello. The Getty Center, 1200 Getty Center Dr., LA; 10:30AM-12:30PM; res. req. 310.440.7300. getty.edu.

## 5, Tuesday

*Residential Lighting Seminar.*  
Program on current trends in residential design with Kaplan Gehring McCarroll Architectural Lighting's Martin von Koolbergen, AIA. Designers Lighting Forum; product display-6PM, program-7PM; res. req. 310.535.0105. dlfla.org.

## 6, Wednesday

*The New Materialism and the Mind.*  
Lecture on artificial intelligence with author Manuel DeLanda. SCI-Arc, W.M. Keck Lecture Hall, 960 E. 3rd St., LA; 7PM. 213.613.2200. sciarc.edu.

## 7, Thursday

*Jean-Louis Cohen On Le Corbusier's Vers Une Architecture.*  
Lecture with author Jean-Louis Cohen. The Getty Center, 1200 Getty Center Dr., LA; 4PM; res. req. 310.440.7300. getty.edu.

## 9, Saturday

*University of Southern California.*  
Walking tour of architecture on USC's University Park campus. Los Angeles Conservancy; LA; 10AM; \$5-10; res. req. 213.623.2489. laconservancy.org.

## 9, Saturday

*Little Tokyo.*  
Walking tour of the historic heart of LA's Japanese community. Los Angeles Conservancy; LA; 10AM; \$5-10; res. req. 213.623.2489. laconservancy.org.

## 10, Sunday

*Moveable Musical Feast.*  
El Mundo performs at the Mission San Fernando Rey de España (1797/1974), Mission Hills. Da Camera Society; 1PM and 3:30PM; \$35-49; res. req. 213.477.2929. dacamera.org.

## 10, Sunday

*Biltmore Hotel.*  
Tour of public spaces in the 1923 Millennium Biltmore Hotel. Los Angeles Conservancy; LA; 2PM; \$5-10; res. req. 213.623.2489. laconservancy.org.

## 10, Sunday

*The Marriage of Venice and Rome: What Makes Piranesi Great.*  
Lecture examining aesthetic themes throughout Piranesi's work with Andrew W. Mellon senior curator of Prints and Drawings at the National Gallery of Art Dr. Andrew Robison. The Getty Villa, 17985 Pacific Coast Hwy., Pacific Palisades; 3PM. 310.440.7300. getty.edu.

## 12, Tuesday

*Hidden Compartments: A Revealing Look Inside French Furniture.*  
Gallery talk with Getty associate curator of sculpture and decorative arts Charissa Bremer-David. The Getty Center, 1200 Getty Center Dr., LA; 10:30AM; res. req. 310.440.7300. getty.edu.

## 13, Wednesday

*A Crash Course in History.*  
Lecture on how to investigate accidents in the making with architectural historian Edward Eigen. SCI-Arc, W.M. Keck Lecture Hall, 960 E. 3rd St., LA; 7PM. 213.613.2200. sciarc.edu.

## 13-14, 15-16, Wednesday-Thursday, Friday-Saturday

*Inspired By Piranesi.*  
Course covering architectural pen-and-ink drawings of Getty Villa architecture as the model with art educator and artist Ann Steinsapir. The Getty Villa, 17985 Pacific Coast Hwy., Pacific Palisades; 1-4PM; \$50-65; res. req. 310.440.7300. getty.edu.

## 15, Friday

*quasar talk.*  
Discussion with SCI-Arc director Eric Owen Moss and architect Jean Michel Crettaz in conjunction with "quasar" exhibit. SCI-Arc, 960 East 3rd St., LA; 7-9PM. 213.613.2200. sciarc.edu.

## 15, 29, Friday

*The Magnificent Piranesi.*  
Gallery talk with Getty Research Institute collections curator Marcia Reed. The Getty Villa, 17985 Pacific Coast Hwy., Pacific Palisades; 3PM; res. req. 310.440.7300. getty.edu.

## 16, Saturday

*Downtown's Evolving Skyline.*  
Tour of architecture, art, and open spaces of Downtown's Central Business District. Los Angeles Conservancy; LA; 10AM; \$5-10; res. req. 213.623.2489. laconservancy.org.

## 16, Saturday

*Union Station.*  
Walking tour of the architecture and history of Union Station. Los Angeles Conservancy; LA; 10AM; \$5-10; res. req. 213.623.2489. laconservancy.org.

## 16, Saturday

*Doheny Soiree.*  
Formosa String Quartet plays at the Doheny Mansion (Hunt and Eisen, 1899), LA. Da Camera Society; lecture-7:45PM, concert-8PM; \$65-88; res. req. 213.477.2929. dacamera.org.

## 19, Tuesday

*Solutions for Sustainable Buildings.*  
Lecture with Australian Institute of Architects architect Ric Butt. Palm Springs Art Museum, Annenberg Theater, 101 Museum Dr.; 6-8PM; \$5-10. 760.322.4800. psmuseum.org.

## 20, Wednesday

*Communicating Vessels.*  
Lecture with London-based Bartlett School of Architecture vice-dean and Advanced Virtual and Technological Architecture Research Group director Neil Spiller. SCI-Arc, W.M. Keck Lecture Hall, 960 E. 3rd St., LA; 7PM. 213.613.2200. sciarc.edu.

## 21, Thursday

*Nader Tehrani.*  
Lecture with Office dA Boston principal Nader Tehrani. Otis College of Art and Design, 9045 Lincoln Blvd., LA; 7PM. 310.665.6867. otis.edu.

## 22, Friday

*InFORMATION & InNOVation.*  
Lecture with SCI-Arc professor David Gerber. SCI-Arc, W.M. Keck Lecture Hall, 960 E. 3rd St., LA; 1PM. 213.613.2200. sciarc.edu.

## 23, Saturday

*Highland Park.*  
Walking tour of the architecture and history of Highland Park. Los Angeles Conservancy; LA; 10AM; \$5-10; res. req. 213.623.2489. laconservancy.org.

## 23, Saturday

*Spring Street: Wall Street of the West.*  
Walking tour of Spring Street, the city's first financial district. Los Angeles Conservancy; LA; 10AM; \$5-10; res. req. 213.623.2489. laconservancy.org.

## 23, Saturday

*Julius Shulman: Palm Springs, A Conversation.*  
Lecture with architectural historian and author Alan Hess with exhibition curator and author Michael Stern. Palm Springs Art Museum, Annenberg Theater, 101 Museum Dr.; 5:30-7:30PM. 760.322.4800. psmuseum.org.

## 24, Sunday

*Biltmore Hotel.*  
Tour of public spaces in the 1923 Millennium Biltmore Hotel. Los Angeles Conservancy; LA; 2PM; \$5-10; res. req. 213.623.2489. laconservancy.org.

## 27, Wednesday

*Giovanni la Verra.*  
Lecture with Politecnico di Milano architecture professor and architect Giovanni la Verra. SCI-Arc, W.M. Keck Lecture Hall, 960 E. 3rd St., LA; 7PM. 213.613.2200. sciarc.edu.

## 29, Friday

*Ramiro Diaz Granados and Heather Flood.*  
Lecture with F-lab principals Ramiro Diaz Granados and Heather Flood. SCI-Arc, W.M. Keck Lecture Hall, 960 E. 3rd St., LA; 1PM. 213.613.2200. sciarc.edu.

## FEATURED EVENT

### 15, Friday

**quasar talk.**  
Discussion on SCI-Arc exhibit.  
See listing for details.

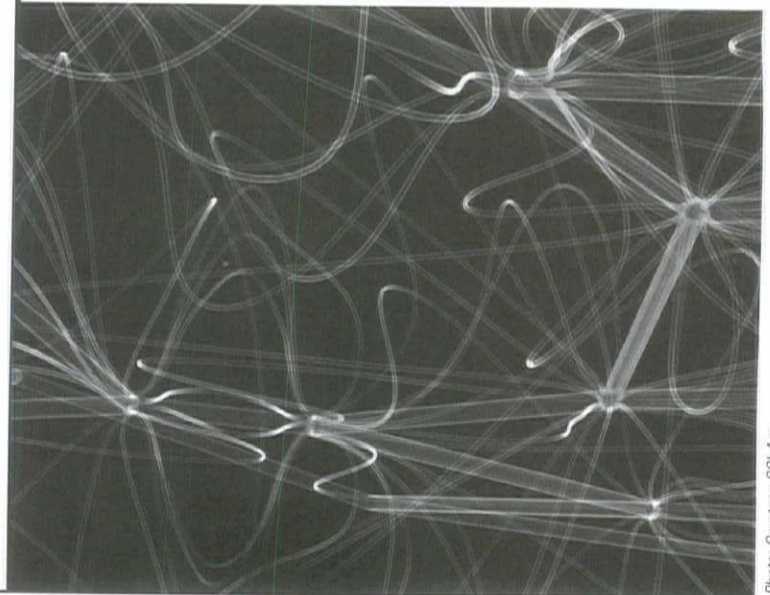
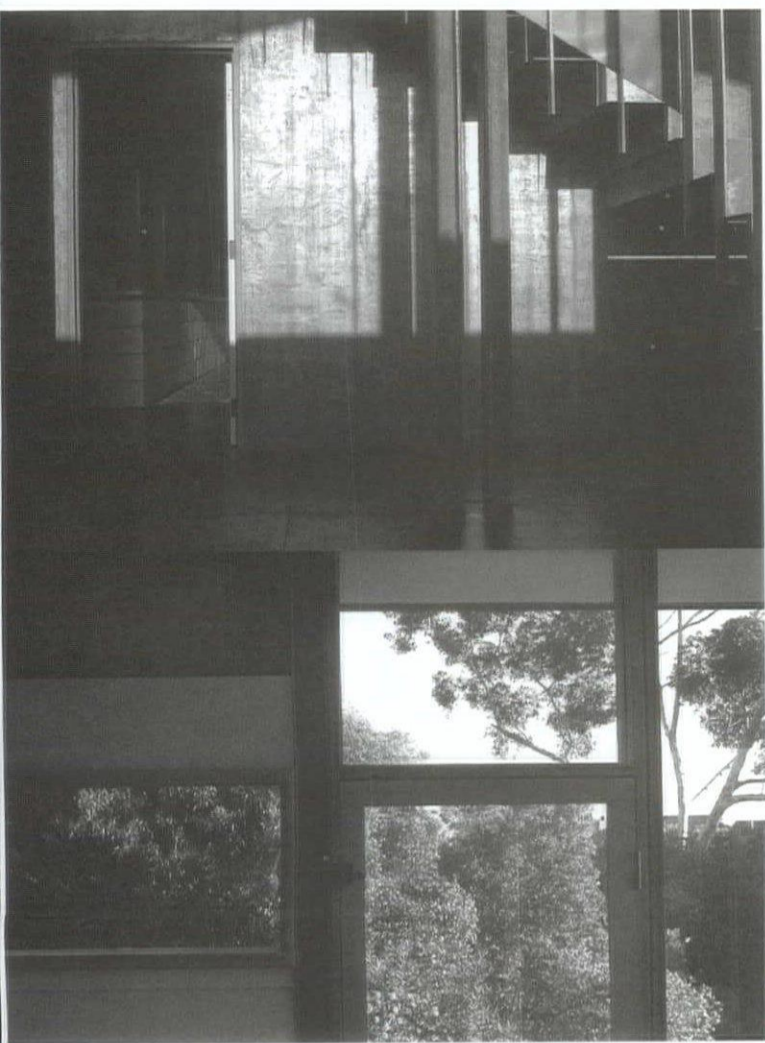

Photo: Courtesy SCI-Arc

### Ongoing

*Architecture Tours LA.*  
Tours of Hollywood, Silver Lake, Hancock Park, West Hollywood, Beverly Hills, Pasadena, and Downtown, as well as of Frank Gehry's work, guided by SAH/SCC Member Laura Massino. Architecture Tours LA; \$60-70; res. req. 323.464.7868.



Photos: Anton Getty

continues from page 1

Wells has lectured at universities around the world, and appeared for three years on Home and Garden Television network's "American Homestyles" series, as well as on numerous PBS educational programs. Wells is writing a book on architect Harwell Hamilton Harris, to be published in 2009, and is a contributing author to a book on Southern California Modernism to be published in 2008.

The house Wells created for the Muñoz family wanders up the hillside in a series of three boxes made of prefabricated panels of Cor-ten weathering steel. The quarter-inch-thick plates of steel are the structural walls of the house. Between the three-foot-wide panels of steel are windows covered by sliding wood screens. The three boxes stack and interlock upon one another around a central courtyard garden and are topped by thin copper-edged roofs that shade gable ends filled with glass. Additionally, the house is environmentally conscious in construction, durable in material, and flexible in plan.

At the core of the house is a two-story airy transition room with a cantilevered steel stair and a 13-foot-high sliding hangar door to the courtyard. On the upper floor are the main living areas and a wide ocean view. The level below contains two bedrooms, a bath, and studio. The lowest level, shielding the house from PCH, contains a guest bedroom, bath, and office. Steel, wood, glass, concrete, and boulders combine in a form reminiscent of an old barn, but one made of elegantly crafted material with daring structural design.

Throughout the house, the repetition of the panelized structural system of Cor-ten steel panels asserts itself. On the interior, each prefabricated panel is inset with finished materials of waxed Masonite, smooth cork, or muted-color laminate. The floors, of cork or polished concrete, are simple to maintain, unaffected by sand from the beach, and are warmed by radiant heating. At the center of the living area, a freestanding wall of bookcases and closets defines the space and is anchored by two fireplaces of thin horizontal brick.

Today, the house is a single-family dwelling for Mr. and Mrs. Muñoz and their teenage son, along with spaces for their daughters and grandchildren, who frequently visit. There is a separate studio workspace for the couple: Mr. Muñoz is a design engineer of micro-medical devices, and Mrs. Muñoz is a fabric artist.

But these contemporary patrons want their house to adapt and change as their lives will, so the house is designed to convert to two or three independent dwellings, if needed, for multi-generational living.

Join us for the inaugural Contemporary Patrons event, for an afternoon of exploration into what it took to create this work of architecture overlooking the Pacific.



### California Romantica

by Diane Keaton  
text by D.J. Waldie  
photos by Lisa Hardaway and  
Paul Hester

Even without the imprimatur of Oscar-winning actress Keaton, *California Romantica* is a true Hollywood star. This lavish volume attempts to recreate the awe and aura Keaton felt at her first childhood experience of the "romance that lived within the walls of our Spanish heritage." Twenty homes, many lovingly restored, are displayed with equal passion. Each prime example is introduced with spread after spread of achingly gorgeous photos along with lively text by noted LA historian Waldie, who couches each home within its historical, cultural, and geographic conditions. In a subtle way, the sequencing of image and words gives the viewer/reader the visceral experience Keaton hopes for. A board member of the LA Conservancy, Keaton has a motive for this book; she wants "'Old' and 'Spanish' to stop being code words for demolition."

Rizzoli New York; hardcover;  
346 pages; \$65.

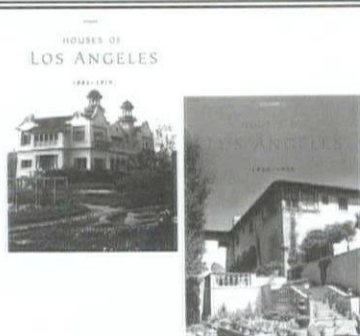

### Houses of Los Angeles, Volume 1: 1885-1919; Volume II: 1920-1935

by Sam Watters

At first blush, one would think these two tomes (360+ pages! 400+ illustrations! each!) would be comprehensive surveys of the domestic landscape of LA. Instead, each volume focuses on around 37 particular homes "designed by inventive architects for power-hungry, deal-making, creative, and civic-minded Los Angeles citizens." Watters—a professor at USC—uses dusty (but beautiful) black-and-white photos, plus floor and garden plans, to craft the history of the characters that shaped LA. In Volume I, the names that just seem like mere notations on a Thomas Guide—Doheny, de Longpre, Brand, Griffith, Hancock, Cochran—are fully fleshed out through their architectural patronage. Volume II gives a nod to Hollywood with homes for stars and producers—Pickfair, Harold Lloyd, Marion Davies, Irving Thalberg—and demonstrates a slow progression into Modernism. Even though this enjoyable series begs for at least two more volumes on houses, Watters has embarked on his next study, *Southern California Gardens, 1885-1935*.

Acanthus Press; hardcover;  
Volume I, 368 pages;  
Volume II, 392 pages; \$89, each.

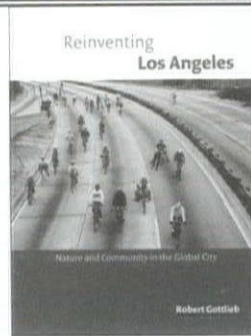

### Reinventing Los Angeles: Nature and Community in the Global City

by Robert Gottlieb

Gottlieb—a professor (UCLA, Occidental College), author (*Environmentalism Unbound*), public servant (board member of Metropolitan Water District), and activist (co-founder of Urban and Environmental Policy Institute)—brings wide and diverse experience to the study of Los Angeles and its scarcity of both nature and community. No complaining diatribe, this book proffers solutions and heralds successful programs already in place, such as efforts toward the Los Angeles River and Arroyofest, each warranting their own chapters. Gottlieb dissects and discusses origins, failures, successes, and future ramifications of nature, community, water, transportation, migration, and globalization in the city in a way that is neither preachy nor accusatory, but informative and—I dare say—inspiring.

MIT Press; softcover;  
440 pages; \$24.95.

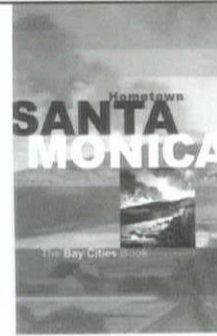

### Hometown Santa Monica: The Bay Cities Book

by Colleen Dunn Bates (editor)

Building on the success of a similar volume on Pasadena, editor/publisher Bates gathers local experts, writers, and personalities to paint a realistic picture of their town. A reference perhaps more applicable for natives than it is for tourists, the guidebook lists beaches, hang-outs, museums, shops, restaurants, and the like with lively annotations, interviews with notable locals, and fun facts. The big difference between this and a travel guide is its depth of knowledge and range of opportunities. For example, the art chapter lists the expected museums and galleries, but also offers studios and workshops to create one's own work. The architecture chapter presents nine self-guided tours (from "John Byers Extravaganza" to "Frank O. Gehry—Oh, My!"), a list of historic houses, and interview with architect Gwynne Pugh.

Prospect Park Books; softcover;  
256 pages; \$24.95.

SAH  
scc publications order form

For those of you who missed out on recent SAH/SCC tours, or would like more information for your reference, here's an opportunity to get your hands on the publications printed especially for SAH/SCC events. Don't let another chance pass you by.

**Out of the Shadow:** 24-page, two-color brochure from Phoenix travel tour featuring the work of Frank Lloyd Wright, Al Beadle, Blaine Drake, Paolo Soleri, Edward B. Sawyer, Bennie Gonzales, and Will Bruder

\_\_\_\_\_ at \$12 each

**A Block in Glendale:** pocket-size fandeck of cards featuring five diverse properties—including a Paul Williams residence—plus historical background information on the Brockmont Heights subdivision

\_\_\_\_\_ at \$3 each

**Rodney Walker 3 30 90:** 12-page brochure exploring the architect's usage of the three-foot module and features nine homes on five sites

\_\_\_\_\_ at \$8 each

**Edward Killingsworth: Setting a Modern Standard:** 20-page, black-and-white brochure featuring seven Long Beach houses and an article by the architect

\_\_\_\_\_ at \$8 each

**Space and Learning:** eight-page, four-color brochure on the historical and contemporary legacy of LA school architecture featuring projects by Richard Neutra, Thom Mayne, Rios Clementi Hale Studios, and others

\_\_\_\_\_ at \$8 each

**Rodney Walker: The Ojai Years:** tri-fold, black-and-white brochure featuring Walker's important residences in Ojai, with pictures and article by historian David Mason

\_\_\_\_\_ at \$5 each

**Kesling Homes:** bi-fold, two-color brochure from the "Kesling Modern Structures" tour

\_\_\_\_\_ at \$2 each

**The Historic and Modern Spirit of Ventura:** 20-page guide from Ventura tour

\_\_\_\_\_ at \$10 each

**Modernism for the Masses:** tri-fold brochure with inserts of detailed floor plans of Eichler homes visited on the Orange County tour

\_\_\_\_\_ at \$10 each

**Reconsidering Lloyd Wright:** 21-page, four-color booklet from "Reconsidering Lloyd Wright House Tour"

\_\_\_\_\_ at \$10 each

**Union Station and MTA Transit Center:** bi-fold map for a self-guided walking tour including historical facts and photos

\_\_\_\_\_ at \$2 each

**David Gebhard Review:** essays on the Works Project Administration by Robert W. Winter, Orville O. Clarke, Jr., and Mitzi March Mogul

\_\_\_\_\_ at \$5 each

- ☐ check enclosed (payable to SAH/SCC)  
☐ charge my credit card: ☐ AmEx ☐ VISA ☐ MC

Card Number \_\_\_\_\_ Expiration Date \_\_\_\_\_

Signature \_\_\_\_\_

Name: \_\_\_\_\_

E-mail Address — This helps to contact you with important information about your order. SAH/SCC never gives e-mail information to a third party.

Street: \_\_\_\_\_

City: \_\_\_\_\_

State: \_\_\_\_\_ Zip: \_\_\_\_\_

Daytime phone: \_\_\_\_\_ Evening phone: \_\_\_\_\_

Make checks payable to SAH/SCC

Send to: SAH/SCC, P.O. Box 56478, Sherman Oaks, CA 91413

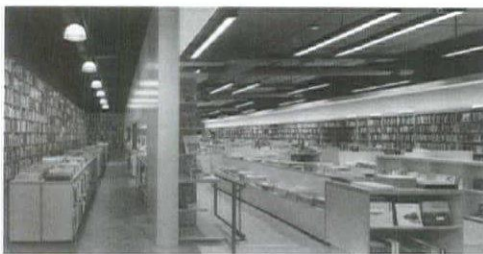

**HENNESSEY + INGALLS**  
ART AND ARCHITECTURE BOOKS  
214 WILSHIRE BLVD.  
SANTA MONICA CA 90401  
310 458-9074 FAX 310 394-2928  
www.hennesseyingalls.com

open seven days a week, from 10 to 8

SAH  
scc order form

Fill out form below and send to:  
SAH/SCC  
P.O. Box 56478  
Sherman Oaks, CA 91413

SAH/SCC Event:

**Contemporary Patrons: Wells in Laguna**—January 19th

\_\_\_\_\_ Life/Patron member ticket(s) at \$15 each = \$ \_\_\_\_\_

(Only SAH/SCC Patron and Life Members are eligible. To become a member, see below.)

SAH/SCC Membership Benefits:

Subscription to bi-monthly SAH/SCC News  
Member prices for SAH/SCC events  
Free Members' Celebration

Membership Categories:

- |       |                                          |
|-------|------------------------------------------|
| \$45  | Member (individual)                      |
| \$65  | Dual (two names at same address)         |
| \$30  | Student (with copy of current ID)        |
| \$125 | Patron (up to two names at same address) |
| \$650 | Life Member (one time contribution)      |

SAH/SCC Membership:

\_\_\_\_\_ at \$ \_\_\_\_\_ each = \$ \_\_\_\_\_  
(membership category)  
Total: \$ \_\_\_\_\_

- ☐ check enclosed (payable to SAH/SCC)  
☐ charge my credit card: ☐ AmEx ☐ VISA ☐ MC

Card Number \_\_\_\_\_ Expiration Date \_\_\_\_\_

Signature \_\_\_\_\_

Name: \_\_\_\_\_

E-mail Address — This helps to contact you with information about your order. SAH/SCC never gives e-mail information to a third party.

Street: \_\_\_\_\_

City: \_\_\_\_\_

State: \_\_\_\_\_ Zip: \_\_\_\_\_

Daytime phone: \_\_\_\_\_ Evening phone: \_\_\_\_\_

Make checks payable to SAH/SCC

Send to: SAH/SCC, P.O. Box 56478, Sherman Oaks, CA 91413

questions: call 800.9SAHSCC