



SOCIETY OF ARCHITECTURAL HISTORIANS
SOUTHERN CALIFORNIA CHAPTER

NEWS

2008

july august

U.S. Postage
FIRST CLASS MAIL
PAID
Pasadena, CA
Permit No. 740



Burlinghall Residence (1954). Photo: Rochelle Kramer

P.O. Box 56478, Sherman Oaks, CA 91413, 800.972.4722, www.sahscc.org

Getting to
Know Architect
Paul Edward Tay:

Five Houses in Long Beach

SAH/SCC Tour
Saturday, September 20th

Please join SAH/SCC on Saturday, September 20th, in Long Beach as we uncover the work of architect Paul Edward Tay, an unknown yet prolific figure in the annals of modern architecture. From 10:30AM to 3:00PM, this tour takes an intimate look at five never-before-toured residential projects. The self-driving tour—organized by SAH/SCC Board Member Adam Wheeler—is \$35 for SAH/SCC members and \$45 for nonmembers and includes access to the homes and guide book.

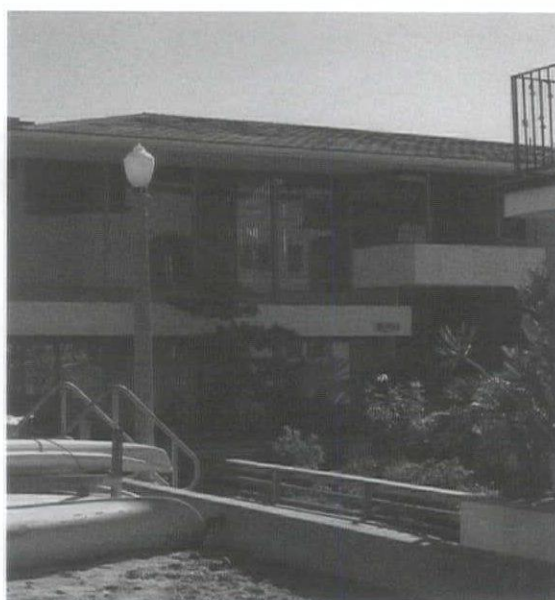

Braly Residence (1972).

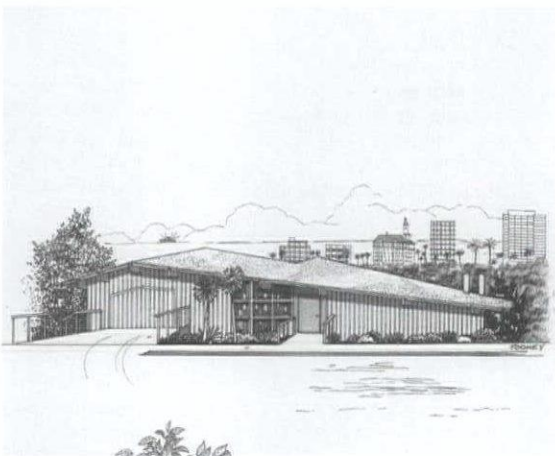

Sippelle Residence (1961).



Sippelle Residence (1961).

Built between the 1950s and 1970s, these homes each have a unique language and pure identity; however they all show the unbridled yet talented hand of Tay. Born in Pomona, CA, in 1924, Tay early on desired to be an architect and kept this vision close at hand. After a tour of duty in the US Navy as a patrol plane pilot, he went on to pursue architecture at the University of Southern California alongside contemporaries such as Cal Straub and Pierre Koenig. Soon after, he established his office in Long Beach focusing primarily on residential work.

Professionally, Tay was close friends with Edward Killingsworth, as they both practiced residential architecture in Long Beach. One of his major influences was modernist Harwell Hamilton Harris. Tay's architecture can be characterized as ranch modernism. In the 1950s, this domestic architectural mode began as a way of life before it was adopted as a style, and Tay's signature was in keeping with this progression. The openness and freedom of a ranch can be seen in many of Tay's residential projects, such as the Penn Residence (1954), the Drake Residence (1951), and the Crail Residence (1957). With direct access to nature and unassuming street facades, interior spaces—both private and public—emphasize comfort, flexibility, and simplicity of being.

Tay's homes incorporate much of what is so recognized in this Southern California vibe. Predominantly single story without being claustrophobic, Tay's designs for simple yet efficient structural systems of post-and-beam—with vaulted ceilings and clerestory windows—allowed streams of indirect light while avoiding views into the home, reinforcing it as a sanctuary. As one enters a Tay home from the street, a feeling of escapism is evident in his planned vistas to the backyard and simple floor plans that frame the rear and side yards.

He noted in the 1950s, "I think the trend is away from 'less is more', and I am glad. I like to take the example of the natural world around us. Nature, I think, is abundant, not stingy." His architecture speaks to this organic quality but still infuses it with a modern aesthetic.

Many of Tay's Southern California homes are consistent with a melding of a ranch vocabulary within a lifestyle. However, Tay's houses also show us that site is equally important to design. The Tay tour will touch upon the evolution of an architect, who, although working extensively in a very local area for 25 years, did not just apply this style to all of his projects. He took the "essence" of ranch modernism and applied it to each individual project. The Sippelle Residence (1961) is an example of these principles applied to a house on a hillside condition with a very sculptural form. The last house Tay designed and built in Southern California—the Braly Residence (1972)—similarly applies the "qualities" of his ranch modern designs (expansive views, connection with nature, flexibility of space, lots of natural light). He also adds a twist by flipping it upside down and incorporating a piano nobile concept, with public spaces on the second floor to capture the views of the Peninsula and the bedrooms on the ground floor with patios opening out to the beach.

He would eventually move his office from Long Beach to Mendocino in Northern California. He has spent the past 36-plus years designing homes on the Mendocino Coast.

Please join us to explore this untapped architect's approach to five stellar projects.

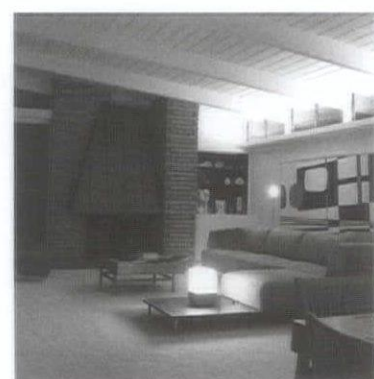

Burlinghall Residence (1954). Photo: Rochelle Kramer

2008

july august

I've just returned from a couple of weeks in Southern Germany and Austria, with a side trip to Prague. Of course, I visited and photographed historic buildings wherever I went.

In Vienna, a highlight was the Secession Building where exhibits, true to the Secession's founding principles, are still selected by a majority vote of its artist-members. I bought a book that mapped out other examples of Jugendstil in its various phases, and I understand the tourist information offices offer a pamphlet along the same lines. What a pleasure to find bars, bookshops, residences, businesses, and public buildings in use, mostly for their original purposes, and well kept.

Prague has a potential to become another magnet for travelers with an interest in the early stages of modernism. A museum devoted to Alphonse Mucha, with both on-premise and a satellite gift store, is much publicized. One hotel advertises itself as an Art Nouveau landmark, with little in its interior to support the claim, however. A couple of hotel-restaurants on Wenceslas Square and the wonderful Municipal House nearby receive brief notice among the sea of Baroque, Neo-Baroque, and Medieval landmarks. But the alert pedestrian can find inspired examples of Czech Jugendstil storefronts, apartment houses, theaters, and restaurants in the Nové Město (New Town) section on streets outside the tourist zones. Some have been ill-treated over time, many only need a good cleaning to shine like the jewels they once were.

While the Secession Building contains an illustrated account of its history, including a scene of much of the building in ruin attributed to a fire set by departing German soldiers at the end of World War II, plaques on the many ancient churches, abbeys, palaces, and public buildings in Germany that were hard-hit by Allied bombing merely mention that the buildings were damaged during the war, without identifying extent or perpetrators. They go on to give the years when rebuilding was done (mostly in the 1960s). While this downplaying of epic destruction and massive reconstruction diplomatically encourages both American tourism and German cultural identity, it obscures the prodigious accomplishments of design and craftsmanship in the post-war restorations. Who were these individuals who figured out how to put these exquisite cathedrals and palaces back together? How did they solve the structural issues the ancient builders had overcome but not documented? And what stories there must be about training stonecutters, masons, stained glass craftsmen, and the like! This is a story that deserves attention.

Merry Ovnick

SAH/SCC Members: Save a Tree and a Stamp

With rising postage costs and increased attention to recycling and waste reduction, SAH/SCC prefers to send event confirmations and directions electronically. If you have not sent us your email address, please do so at sahscc-info@sahscc.org. As a matter of policy, SAH/SCC does not share its membership lists with other organizations, and that privacy extends to email addresses, as well. As a nonprofit organization totally funded by membership and donations, sending correspondence electronically helps keep our costs down.

SAH/SCC— Don't Keep it a Secret!

We know that, as a member of SAH/SCC, you enjoy the insightful tours and informative calendar. Well, now is the time to share the wealth. Encourage your friends and associates to become members. Although Architectural Historians is in our name, SAH/SCC membership is open to all people enthusiastic about experiencing architecture in a personal way.

We strive to keep the costs of tours and events as low as possible, thus they are not usually money-making ventures. Indeed, the fees for the successful "Haus and Home" event at Neutra's VDL House all went to the restoration fund for the house itself.

We call on you to upgrade your membership and encourage others to become a member at any level they can most contribute. It's only with you that we can continue to be a member of our thriving architectural community.

See the back page for more information.

SAH/SCC NEWS is published bi-monthly by the Society of Architectural Historians / Southern California Chapter. Subscription is a benefit of membership and provides members with one of the most comprehensive calendars of architectural events in Southern California and advance notice of exclusive SAH/SCC architectural events and tours.

Editor: Julie D. Taylor, Hon. AIA/LA
Assistant Editor: Monica Lee
Internet Editor: Brent Eckerman
Art Director: Svetlana Petrovic
Administration: Arline Chambers

September/October 2008 issue deadline for newsletter information and ads: August 10, 2008

Please send all ad materials, notices of events, and news to the attention of the editor:

Julie D. Taylor, Editor

SAH/SCC News
 P.O. Box 56478
 Sherman Oaks,
 CA 91413

Newsletter telephone: 310.247.1099
 Newsletter fax: 310.247.8147
 Newsletter e-mail: julie@taylor-pr.com

SAH/SCC Executive Board

Merry Ovnick (President)	Jean Clare Baaden	Craig Walker
Sian Winship (Vice President)	John Ellis	Adam Wheeler
Rina Rubenstein (Membership)	Laura Friedman	Dennis Whelan
John Berley (Treasurer)	Cara Mullio	
Brent Eckerman (Internet)		

SAH/SCC Advisory Board

Ted Bosley, Ken Breisch, Stephen Harby, Elizabeth McMillian, Rochelle Mills, Claire Rogger, Richard C. Rowe, Nancy Smith, Ted Wells, Robert Winter

SAH/SCC members

Life Members:

GRANT BARNES
 KYLE C. BARNES
 KATHLEEN BIXLER
 JOHN BLANTON
 MARY DUTTON BOEHM
 MARIE BOTNICK
 BILL BOWLING
 RUTH BOWMAN
 KEN BREISCH & JUDY KELLER
 CHARLOTTE ROSE BRYANT
 BONNIE BURTON
 PAMELA BURTON
 DENIS CAGNA & CARLOS MEDINA
 JOHN & RHONDA CANO
 WENDY CARSON
 ROBERT JAY CHATTEL, AIA
 NEIL CLEMMONS &
 LAURITA GUAICO HARRISON
 TRACY CONRAD
 ELIZABETH COURTIER
 BILL DAMASCHKE & JOHN McILWEE
 CROSBY DE CARTERET &
 LINDA SOLLIMA DOE
 HEINZ E. ELLERSIECK
 J. RICHARD FARE, AIA, CCS, CSI
 CAROL FENELON
 DONALD R. FERGUSON
 RON FIELDS
 GILBERT & SUKEY GARCETTI
 DR. & MRS. KENNETH GEIGER
 ROBERT GELINAS
 LAMBERT GIESSINGER
 GORDON & JOY GILLIAM
 RAYMOND GIRVIGIAN, FAIA
 PROF. PAUL GLEYE
 GWYNNE GLOEYE
 GEORGE GORSE
 ANDY & LISA HACKMAN
 BRUCE & BETH HALLETT
 STEPHEN HARBY
 ELIZABETH HARRIS
 EUGENE & SHIRLEY HOGGATT
 JAMES & ANNE HORECKA
 ALISON R. JEFFERSON
 ELAINE K. SEWELL JONES
 PAULA JONES
 JONATHAN S. JUSTMAN
 REBECCA KAHN
 DIANE KANE
 STEPHEN A. KANTER, MD
 VIRGINIA ERNST KAZOR
 MARILYN KELLOGG
 LAMAR KERLEY
 THEODORA KINDER
 DON & SALLY KUBLY
 CHARLES A. LAGRECO
 RUTHANN LEHRER
 PAMELA LEVY
 MARTIE LIEBERMAN
 ROBERT LOWER

JOYCE P. LUDMER
 RANDELL L. MAKINSON
 CHRISTY JOHNSON McAVOY
 ELIZABETH L. McCAFFREY
 MARLENE McCOY
 JUDITH McKEE
 ELIZABETH McMILLIAN
 IRIS MINK
 LE ROY MISURACA
 SUSAN W. MONTEITH
 DOUGLAS M. MORELAND
 SARA G. MULLER CHERNOFF
 DANIEL T. MUÑOZ
 RONALD NESTOR, AIA
 MARK NICHOLS
 PETER A. NIMMER
 JOHN M. NISLEY
 PETER NORTON
 REGINA O'BRIEN
 THOMAS O'CONNOR
 POLLY OSBORNE, AIA
 ANNE OTTERSON
 FRANCIS PALMER
 HELEN PACKER
 GEORGE PENNER
 AUDREE PENTON
 RON RADZINER
 TOM & PEGGY REAVEY
 JOHN AUGUST REED
 STEVE & SARI RODEN
 CLAIRE ROGGER
 ARTHUR & GLORIA ROSENSTEIN
 ROB ROTHBLATT
 RICHARD CAYIA ROWE
 JEFFREY B. SAMUDIO
 STEVEN SAUTE
 LAWRENCE SCARPA
 ELEANOR SCHAPA
 ANN SCHEID
 JAMES M. SCHWENTKER III
 JULIUS SHULMAN
 PATRICIA SIMPSON
 CECILIA SINGER
 MARK SLOTKIN
 CORBIN SMITH
 GIBBS M. SMITH
 NANCY & KYLE SMITH
 JANANN STRAND
 CAROLYN STRAUSS
 LYNN MARIE SULLIVAN
 VERN SWANSEN
 MARIE TARTAR & STEVE EILENBERG
 REGINALD THATCHER
 RAUN THORP
 M. BRIAN TICHENOR, AIA
 A. TISCHLER
 SARAH FLYNN TUDOR
 GUSTAV H. & BETTY M. ULLNER
 MAGGIE VALENTINE
 DANIEL VISNICH
 WOLFGANG WAGENER &
 LESLIE ERGANIAN

ROBERT D. WALLACE
 QUINCY WARGO
 JOHN & LORI WARNKE
 ERIC & KAREN WARREN
 DR. PATRICIA A. WARREN
 RON WATSON
 DAVID R. WEAVER
 JOHN WELBORNE, ESQ.
 TED W. WELLS
 DR. ROBERT WINTER
 TERI SUE WOLF
 MR. & MRS. DAVID YAMADA
 BOB YOUNG
 JOYCE ZAITLIN
 DAWN SOPHIA ZIEMER
 ANNE ZIMMERMAN & MARK PIAIA

Patron Members:

DON & VERA BENSON
 DONALD & JUDITH BRODER
 MICHAEL P. DEASY
 STEVE & MARIAN DODGE
 EAMES FOUNDATION
 STEPHANIE ENRIGHT
 ENID & GARY FREUND
 LISA GIMMY & CLAUD BEST
 STEVE GLENN
 HERB & ELLEN GROELINGER
 JOHN HEGLIN
 DWAYNE HOWARD
 LARRY LAYNE
 ALVIN Y. LEE
 ROXANNE MODJALLAL
 ARTHUR LIU
 KEVIN ORECK
 SUSAN ROSE
 MICHAEL R. SOMIN, AIA
 DAN SULLIVAN & ALBERT GENTLE
 FRANK TAPLIN
 JOHN C. TERELL

New Members:

Emily Bills
 Gabrielle Harlan
 Lizbeth A. Landon
 Rima & Julius Leonov
 Barbara Wirick

New Patrons:

Roxanne Modjallal
 Michael Somin, AIA

4, 11, 18, 25, Friday

LA Observed.

Radio program covering the week's top stories in Los Angeles media, politics, and culture with Kevin Roderick. 89.9 FM KCRW; 4:44-4:48PM. kcrw.com.

5, Saturday

Angelino Heights.

Walking tour of Victorian architecture in the historic suburb of Angelino Heights. Los Angeles Conservancy; LA; 10AM; \$5-10; res. req. 213.623.2489. laconservancy.org.

5, Saturday

City Hall.

Tour of public spaces in City Hall. Los Angeles Conservancy; LA; 11AM; \$5-10; res. req. 213.623.2489. laconservancy.org.

5, 12, 19, 26, Saturday

Neon Cruise.

Nighttime bus tour of neon signs throughout downtown Los Angeles and Hollywood. Museum of Neon Art, 136 W. 4th St., LA; 7:30-11PM; \$45-55; res. req. 213.489.9918. neonmona.org.

7, 14, 21, 28, Monday

Urban Man.

Radio program featuring commentary on modern life in Los Angeles with Marc Porter Zasada. 89.9 FM KCRW; 6:44-6:48PM. kcrw.com.

11, Friday

Tao House.

Tour of Eugene and Carlotta O'Neill House (Frederick Confer, 1937). Berkeley Architectural Heritage Association, Berkeley; 11AM; \$15; res. req. 510.841.2242. berkeleyheritage.com.

12, Saturday

San Pedro.

Walking tour of San Pedro architecture. Los Angeles Conservancy; San Pedro; 10AM; \$5-10; res. req. 213.623.2489. laconservancy.org.

12, Saturday

Little Tokyo.

Walking tour of the historic heart of LA's Japanese community. Los Angeles Conservancy; LA; 10AM; \$5-10; res. req. 213.623.2489. laconservancy.org.

13, Sunday

Biltmore Hotel.

Tour of public spaces in the 1923 Millennium Biltmore Hotel. Los Angeles Conservancy; LA; 2PM; \$5-10; res. req. 213.623.2489. laconservancy.org.

13, Sunday

Between Earth and Heaven.

Tour with curators Nicholas Olsberg and Frank Escher of "Between Earth and Heaven: The Architecture of John Lautner". Hammer Museum, LA; 2 and 4PM. 310.443.7000. hammer.ucla.edu.

15, Tuesday

Building Character.

Panel on Modern architecture used in feature films, including work by Lautner, Wright, and Neutra. Hammer Museum, LA; 7PM. 310.443.7000. hammer.ucla.edu.

15, Tuesday

DnA: Design and Architecture.

Radio program on design and architecture in Los Angeles with Frances Anderton. 89.9 FM KCRW; 2:30-3PM. kcrw.com.

16, Wednesday

San Diego's Birthday.

Celebration with Save Our Heritage Organisation. San Diego. 619.297.9327. sohosandiego.org.

16, Wednesday

Art Deco Evening Tour.

Condensed version of weekly Art Deco downtown walking tour. Los Angeles Conservancy; LA; 5:30PM; \$5-10; res. req. 213.623.2489. laconservancy.org.

17, Thursday

Del Mar Fairgrounds.

Lecture and book signing by author Diane Y. Welch. Save Our Heritage Organisation; Adobe Chapel, 3950 Conde St., San Diego; 6-7:30PM. 619.297.9327. sohosandiego.org.

17, Thursday

AIA/LA: The Now and NEXT.

Opening of architecture exhibition of AIA/LA award winners and entries. A+D Architecture and Design Museum, 5900 Wilshire Blvd., LA; 6-9PM. 213.639.0777. aialosangeles.org.

18, Friday

Hammer Screenings.

Showing of *Diamonds Are Forever*, featuring John Lautner's projects. Billy Wilder Theater, Hammer Museum, LA; 7PM. 310.443.7000. hammer.ucla.edu.

19, Saturday

Spanish Colonial Revival Architecture.

Lecture on the popular California style with art historian and SAH/SCC Life Member Eleanor Schrader Schapa followed by private docent-led tour of the Adamson House in Malibu. UCLA Extension, Westwood Center, LA; 9AM-4PM; \$60-75; res. req. 310.825.9971. uclaextension.edu.

19, Saturday

Downtown's Evolving Skyline.

Tour of architecture, art, and open spaces of Downtown's Central Business District. Los Angeles Conservancy; LA; 10AM; \$5-10; res. req. 213.623.2489. laconservancy.org.

19, Saturday

Union Station.

Walking tour of the architecture and history of Union Station. Los Angeles Conservancy; LA; 10AM; \$5-10; res. req. 213.623.2489. laconservancy.org.

19, Saturday

A Beautiful Nothing.

Lecture in conjunction with exhibition on Edward A. Killingsworth with curators and authors Jennifer M. Volland and SAH/SCC Executive Board Member Cara Mullio. University Art Museum, UC Santa Barbara; 2-3PM. 805.893.2951. uam.ucsb.edu.

19, Saturday

Killingsworth Opening.

Opening reception for exhibition "A Beautiful Nothing: The Architecture of Edward A. Killingsworth." University Art Museum, UC Santa Barbara; 3-5PM. 805.893.2951. uam.ucsb.edu.

19, Saturday

Celebration on the Colorado Street Bridge.

Fundraising event featuring live music, dancing, antique cars, children's activities, food, and drink. Pasadena Heritage; Colorado Street Bridge, Pasadena; 6-11PM; \$6.50-15. 626.441.6333. pasadenaheritage.org.

19, Saturday

Hammer Screenings.

Showing of *Less Than Zero*, featuring John Lautner's projects. Billy Wilder Theater, Hammer Museum, LA; 7PM. 310.443.7000. hammer.ucla.edu.

19, Saturday

Hammer Screenings.

Showing of *The Big Lebowski*, featuring John Lautner's projects. Billy Wilder Theater, Hammer Museum, LA; 9PM. 310.443.7000. hammer.ucla.edu.

20, Sunday

Hammer Screenings.

Showing of *Body Double*, featuring John Lautner's projects. Billy Wilder Theater, Hammer Museum, LA; 7PM. 310.443.7000. hammer.ucla.edu.

23, Wednesday

Little Tokyo Evening Tour.

Condensed version of Little Tokyo walking tour. Los Angeles Conservancy; LA; 5:30PM; \$5-10; res. req. 213.623.2489. laconservancy.org.

23, Wednesday

Hammer Conversations.

Talk with designer and author Fritz Haeg and media artist Chip Lord. Hammer Museum, LA; 7PM. 310.443.7000. hammer.ucla.edu.

26, Saturday

Historic Spring Street.

Walking tour of Spring Street, the city's first financial district. Los Angeles Conservancy; LA; 10AM; \$5-10; res. req. 213.623.2489. laconservancy.org.

26, Saturday

Union Station Family Tour.

Walking tour designed for children and families, exploring the architecture and history of Union Station. Los Angeles Conservancy; LA; 11AM; \$5-10; res. req. 213.623.2489. laconservancy.org.

27, Sunday

Sonoma County Area Open Day.

Tour of eleven gardens in Sonoma County. The Garden Conservancy; 9AM-5PM; \$5 per garden. 888.842.2442. opendaysprogram.org.

27, Sunday

Biltmore Hotel.

Tour of public spaces in the 1923 Millennium Biltmore Hotel. Los Angeles Conservancy; LA; 2PM; \$5-10; res. req. 213.623.2489. laconservancy.org.

30, Wednesday

Highland Park.

Walking tour of the architecture and history of Highland Park. Los Angeles Conservancy; LA; 10AM; \$5-10; res. req. 213.623.2489. laconservancy.org.

Ongoing

Architecture Tours LA.

Tours of Hollywood, Silver Lake, Hancock Park, West Hollywood, Beverly Hills, Pasadena, and Downtown, as well as of Frank Gehry's work, guided by SAH/SCC Member Laura Massino. Architecture Tours LA; \$60-70; res. req. 323.464.7868.

FEATURED EVENT

19, Saturday

A Beautiful Nothing

Lecture on Edward A. Killingsworth. See listings for details.



Duffield-Lincoln Automobile Showroom, 1962, by Edward A. Killingsworth.

Photo: Julius Shulman. © J. Paul Getty Trust.

SAH
SCC

SOCIETY OF ARCHITECTURAL HISTORIANS
SOUTHERN CALIFORNIA CHAPTER

2008

august

1, 8, 15, 22, 29, Friday**LA Observed.**

Radio program covering the week's top stories in Los Angeles media, politics, and culture with Kevin Roderick. 89.9 FM KCRW; 4:44-4:48PM. kcrw.com.

2, Saturday**Old Pasadena Walking Tour.**

Tour exploring the history and architecture of Old Pasadena. Pasadena Heritage; Pasadena; 9-11:30AM; \$10; res. req. 626.441.6333. pasadenaheritage.org.

2, Saturday**Angelino Heights.**

Walking tour of Victorian architecture in the historic suburb of Angelino Heights. Los Angeles Conservancy; LA; 10AM; \$5-10; res. req. 213.623.2489. laconservancy.org.

2, Saturday**City Hall.**

Tour of public spaces in City Hall. Los Angeles Conservancy; LA; 11AM; \$5-10; res. req. 213.623.2489. laconservancy.org.

2, Saturday**Paradise Promoted.**

Cocktails, discussion, and book signing with Paradise Promoted: The Booster Campaign that Created Los Angeles 1870-1930 author Tom Zimmerman. Angel City Press; Design Within Reach, 9647 Brighton Way, Beverly Hills; cocktails-5PM, discussion-6:15PM. 310-247-8030.

2, 9, 16, 23, 30, Saturday**Neon Cruise.**

Nighttime bus tour of neon signs throughout downtown Los Angeles and Hollywood. Museum of Neon Art, 136 W. 4th St., LA; 7:30-11PM; \$45-55; res. req. 213.489.9918. neonmona.org.

4, 11, 18, 25, Monday**Urban Man.**

Radio program featuring commentary on modern life in Los Angeles with Marc Porter Zasada. 89.9 FM KCRW; 6:44-6:48PM. kcrw.com.

6, Wednesday**Art Deco Evening Tour.**

Condensed version of weekly Art Deco downtown walking tour. Los Angeles Conservancy; LA; 5:30PM; \$5-10; res. req. 213.623.2489. laconservancy.org.

7, Thursday**Visualizing a New Los Angeles.**

Exhibition opening for "Visualizing a New Los Angeles: Drawings of Carlos Diniz, 1962-1992." Edward Cella Art + Architecture, 10 E. Figueroa St., Santa Barbara; 5-8PM. 805.962.5900. edwardcella.com.

9, Saturday**Legends of Modern Interior Design.**

Lecture on interior and furniture designers, such as Dorothy Draper, William Haines, Florence Knoll, Tony Duquette, and Sister Parish with art historian and SAH/SCC Life Member Eleanor Schrader Schapa. UCLA Extension, Lindbrook Center, Los Angeles; 9AM-1PM; \$50-65; res. req. 310.825.9971. uclaextension.edu.

9, Saturday**University of Southern California.**

Walking tour of architecture on USC's University Park campus. Los Angeles Conservancy; LA; 10AM; \$5-10; res. req. 213.623.2489. laconservancy.org.

9, Saturday**Little Tokyo.**

Walking tour of the historic heart of LA's Japanese community. Los Angeles Conservancy; LA; 10AM; \$5-10; res. req. 213.623.2489. laconservancy.org.

10, Sunday**Biltmore Hotel.**

Tour of public spaces in the 1923 Millennium Biltmore Hotel. Los Angeles Conservancy; LA; 2PM; \$5-10; res. req. 213.623.2489. laconservancy.org.

13, Wednesday**Angelino Heights Evening Tour.**

Condensed version of Angelino Heights walking tour. Los Angeles Conservancy; LA; 5:30PM; \$5-10; res. req. 213.623.2489. laconservancy.org.

16, Saturday**Downtown's Evolving Skyline.**

Tour of architecture, art, and open spaces of Downtown's Central Business District. Los Angeles Conservancy; LA; 10AM; \$5-10; res. req. 213.623.2489. laconservancy.org.

16, Saturday**Union Station.**

Walking tour of the architecture and history of Union Station. Los Angeles Conservancy; LA; 10AM; \$5-10; res. req. 213.623.2489. laconservancy.org.

19, Tuesday**DnA: Design and Architecture.**

Radio program on design and architecture in Los Angeles with Frances Anderton. 89.9 FM KCRW; 2:30-3PM. kcrw.com.

20, Wednesday**Downtown's Evolving Skyline Evening Tour.**

Condensed version of Downtown's Evolving Skyline walking tour. Los Angeles Conservancy; LA; 5:30PM; \$5-10; res. req. 213.623.2489. laconservancy.org.

21, Thursday**Lighthouses of San Diego.**

Lecture and book signing by authors Kim Fahlen and Karen Scanlon. Save Our Heritage Organisation; Adobe Chapel, 3950 Conde St., San Diego; 6-7:30PM. 619.297.9327. sohosandiego.org.

23, Saturday**Historic Spring Street.**

Walking tour of Spring Street, the city's first financial district. Los Angeles Conservancy; LA; 10AM; \$5-10; res. req. 213.623.2489. laconservancy.org.

23, Saturday**Union Station Family Tour.**

Walking tour designed for children and families, exploring the architecture and history of Union Station. Los Angeles Conservancy; LA; 11AM; \$5-10; res. req. 213.623.2489. laconservancy.org.

24, Sunday**Biltmore Hotel.**

Tour of public spaces in the 1923 Millennium Biltmore Hotel. Los Angeles Conservancy; LA; 2PM; \$5-10; res. req. 213.623.2489. laconservancy.org.

27, Wednesday**Union Station Evening Tour.**

Condensed version of Union Station walking tour. Los Angeles Conservancy; LA; 5:30PM; \$5-10; res. req. 213.623.2489. laconservancy.org.

27-31, Wednesday-Sunday**ARCHIVES 2008: Archival R/Evolution & Identities.**

Annual conference. Society for American Archivists; Hilton San Francisco, 333 O'Farrell Street, San Francisco; \$99-499; res. req. 866.722.7858. archivists.org.

30, Saturday**Highland Park.**

Walking tour of the architecture and history of Highland Park. Los Angeles Conservancy; LA; 10AM; \$5-10; res. req. 213.623.2489. laconservancy.org.

Ongoing**Architecture Tours LA.**

Tours of Hollywood, Silver Lake, Hancock Park, West Hollywood, Beverly Hills, Pasadena, and Downtown, as well as of Frank Gehry's work, guided by SAH/SCC Member Laura Massino. Architecture Tours LA; \$60-70; res. req. 323.464.7868.

SAH/SCC EVENT**9, Saturday****Contemporary Patrons**

Talk at Frederick Fisher Santa Ynez house. See Page 3 for details.



Photo: Benny Chan/Fotoworks.

Contemporary Patrons: Fisher in Santa Ynez

SAH/SCC Talk and Tour: Saturday, August 9th

Join SAH/SCC for the next installment of *Contemporary Patrons* to learn firsthand about the currents, concepts, and challenges of building a house today. On Saturday, August 9th, 11AM-1PM, you will have the opportunity to visit a recently completed custom house with extensive views of the Santa Ynez Valley and surrounding mountains.

The 100-foot by 100-foot home, designed by Frederick Fisher & Partners, Architects, is organized around a central courtyard that divides the building into three distinct "zones" with areas for living, sleeping, and working. To take advantage of the warm climate during the summer months, three outdoor rooms extend the living space. This blurring of inside and outside is achieved with the use of large sliding glass panels. The interior courtyard protects the residents from harsh wind and sun while providing an alternate view of the landscape, which is contemplative, serene, and quiet.

The contained exterior world is juxtaposed to the outer landscape of natural grasses, shrubs, and trees. The residence is clad entirely in corrugated Cor-ten steel that has taken on a rich brown color as it oxidizes, complementing its earthy surroundings. Perforated Cor-ten steel is used for sun-shading along glass panels and covered areas, adding a play of light across the home's surfaces. Large sliding and swinging steel gates enclose the home at night and while the owners travel.

The owners, an artist and a lawyer, requested a home that would include an open living area, master bedroom suite, two guest bedrooms, office, artist studio, and lap pool. The result was a 7,000-square-foot single-family residence conceived within a 25-square-foot grid pattern.

Our afternoon in Santa Ynez will be an opportunity to experience the house and learn from the perspective of the owners who commissioned the architect.

The event is \$10 and is open to Life and Patron members of the SAH/SCC (the program will only be available to the general membership in the event there is space available). Space is limited.

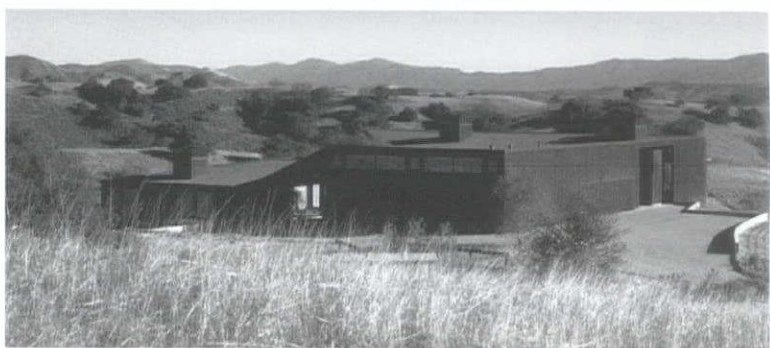
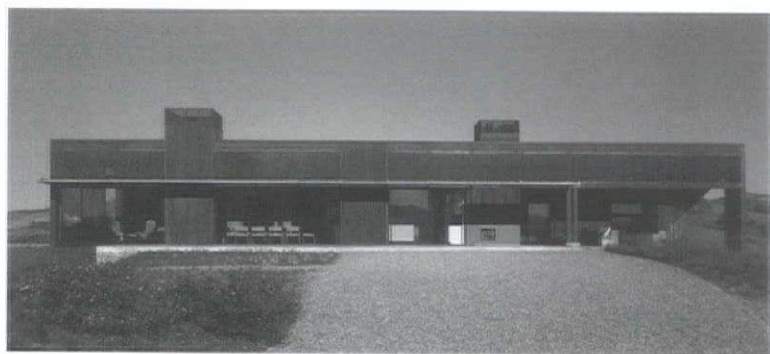

Photos: Benny Chan/Fotoworks

A Little Piece of Heaven John Lautner at The Hammer Museum



The Hammer Museum in Westwood presents "Between Earth and Heaven: The Architecture of John Lautner", the first major exhibition survey of the architect's work, on view July 13th through October 12th.

John Lautner (1911-94), residing and working in Los Angeles during much of his remarkable career, created designs known for their radical innovation with specific attention to materiality, space, and a consciousness of the natural environment.

This exhibition hopes to bring Lautner's work to a greater public beyond the world of architecture and design, where he has achieved cult-like status. The general public will gain the "shock of recognition", as several of his works have famously been the backdrop of many Hollywood films. The Hammer's programming will reflect this part of Lautner's legacy along with more analytical angles. (See the SAH/SCC Calendar section for detailed events.)

An aesthetic, philosophical, and social visionary, Lautner made buildings that continue to amaze architects and patrons alike with their formal variety and freedom, their structural originality, and their sculptural force. Private residences, such as Elrod Residence (1968) in Palm Springs and Malin Residence (1960) in Los Angeles—also known as the "Chemosphere"—have become iconic examples of his work and vision.

Garcia Residence, Los Angeles, 1962, by John Lautner. © J. Paul Getty Trust. Used with permission. Julius Shulman Photography Archive, Research Library at the Getty Research Institute. Photo by Julius Shulman.

Curated by historian Nicholas Olsberg and architect Frank Escher, "Between Earth and Heaven" will feature an exhibition design intended to be as visceral an experience as Lautner's buildings themselves. Newly crafted large-scale models will give a sense of the internal spaces and scale of key projects, and will reveal Lautner's construction processes.

Short color films by documentarian Murray Grigor will convey the sensation of movement through the actual buildings and their sites, helping visitors feel the "vitality within repose" that Lautner sought to create. Surrounding this dramatic core will be a wealth of archival materials, including never-before-seen drawings, architectural renderings, study models, and construction photographs that offer visitors insight into how the structures and spaces unfolded in Lautner's mind and emerged physically in their settings.

The accompanying book of the same name contains texts by Olsberg, Escher, and architectural historian Jean-Louis Cohen. Published by Rizzoli International (\$60, 234 pages, hardcover), the book gives an in-depth and intimate view of Lautner's work. From the front cover—using the display font that Lautner himself used on his practice's letterhead—the book's design by Volume Inc. draws readers in with the same magnetism felt when visiting a Lautner structure. This prized volume is more than a mere "beauty book." While marveling at how gorgeous sweeping concrete can be, one is also afforded *how* it can be, with a look at detailed drawings showing the workings of the architect. Nor is it a catalogue of project after project, but a presentation of the compelling ideas, intentions, and inventions behind Lautner's heavenly designs.

SAH
scc publications order form

For those of you who missed out on recent SAH/SCC tours, or would like more information for your reference, here's an opportunity to get your hands on the publications printed especially for SAH/SCC events. Don't let another chance pass you by.

Out of the Shadow: 24-page, two-color brochure from Phoenix travel tour featuring the work of Frank Lloyd Wright, Al Beadle, Blaine Drake, Paolo Soleri, Edward B. Sawyer, Bennie Gonzales, and Will Bruder
_____ at \$12 each

A Block in Glendale: pocket-size fandeck of cards featuring five diverse properties—including a Paul Williams residence—plus historical background information on the Brockmont Heights subdivision
_____ at \$3 each

Rodney Walker 3 30 90: 12-page brochure exploring the architect's usage of the three-foot module and features nine homes on five sites
_____ at \$8 each

Edward Killingsworth: Setting a Modern Standard: 20-page, black-and-white brochure featuring seven Long Beach houses and an article by the architect
_____ at \$8 each

Space and Learning: eight-page, four-color brochure on the historical and contemporary legacy of LA school architecture featuring projects by Richard Neutra, Thom Mayne, Rios Clementi Hale Studios, and others
_____ at \$8 each

Rodney Walker: The Ojai Years: tri-fold, black-and-white brochure featuring Walker's important residences in Ojai, with pictures and article by historian David Mason
_____ at \$5 each

Kesling Homes: bi-fold, two-color brochure from the "Kesling Modern Structures" tour
_____ at \$2 each

The Historic and Modern Spirit of Ventura: 20-page guide from Ventura tour
_____ at \$10 each

Modernism for the Masses: tri-fold brochure with inserts of detailed floor plans of Eichler homes visited on the Orange County tour
_____ at \$10 each

- ☐ check enclosed (payable to SAH/SCC)
☐ charge my credit card: ☐ AmEx ☐ VISA ☐ MC

Card Number _____ Expiration Date _____

Signature _____

Name: _____

E-mail Address — This helps to contact you with important information about your order. SAH/SCC never gives e-mail information to a third party.

Street: _____

City: _____

State: _____ Zip: _____

Daytime phone: _____ Evening phone: _____

Make checks payable to SAH/SCC

Send to: SAH/SCC, P.O. Box 56478, Sherman Oaks, CA 91413

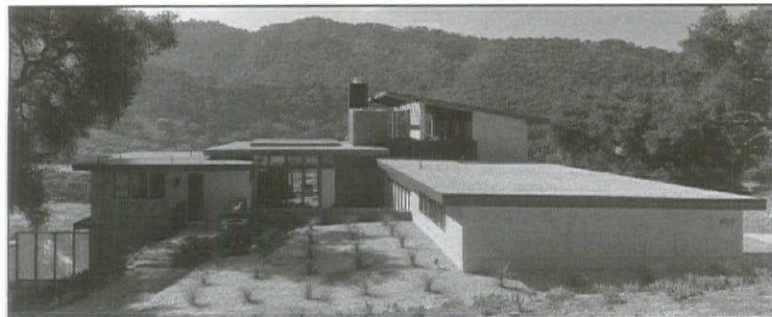

**New Case Study House #16 by Rodney Walker
BEST Modern Architecture Value In Ojai Vicinity**

Re-created by Craig Walker, 2006. The spirit of celebrated Case Study House #16 lives again on an oaken ridge just outside Ojai. This is not a slavish copy, but rather a sensitive reinterpretation incorporating today's technological and green resources. The timeless aspect of the early modernist vision pervades: one lives within nature, not sheltered away from nature. Inside dissolves to outside, and the peace of the mountains is with you. The property is over 2 acres and affords dramatic mountain and valley views. Includes: three bedrooms, 2.5 baths, den, office, sitting room/atrium, live on roof terrace with fireplace, laundry, and four car covered parking.
\$1,495,000

Crosby Doe

Photograph by Stephen Schafer



HENNESSEY + INGALLS
ART AND ARCHITECTURE BOOKS
214 WILSHIRE BLVD.
SANTA MONICA CA 90401
310 458-9074 FAX 310 394-2928
www.hennesseyingalls.com

open seven days a week, from 10 to 8

SAH
scc order form

Fill out form below and send to:
SAH/SCC
P.O. Box 56478
Sherman Oaks, CA 91413

SAH/SCC Event:

Contemporary Patrons—August 9th

_____ Patron and Life member ticket(s) at \$10 each = \$ _____

(Only SAH/SCC Patron and Life Members are eligible. To become a member, see below.)

Tay Tour—September 20th

_____ member ticket(s) at \$35 each = \$ _____

_____ non-member ticket(s) at \$45 each = \$ _____

SAH/SCC Membership Benefits:

Subscription to bi-monthly SAH/SCC News
Member prices for SAH/SCC events
Free Members' Celebration

Membership Categories:

- \$45** Member (individual)
\$65 Dual (two names at same address)
\$30 Student (with copy of current ID)
\$125 Patron (up to two names at same address)
\$650 Life Member (one time contribution)

SAH/SCC Membership:

_____ at \$ _____ each = \$ _____
(membership category)

Total: \$ _____

- ☐ check enclosed (payable to SAH/SCC)
☐ charge my credit card: ☐ AmEx ☐ VISA ☐ MC

Card Number _____ Expiration Date _____

Signature _____

Name: _____

E-mail Address — This helps to contact you with information about your order. SAH/SCC never gives e-mail information to a third party.

Street: _____

City: _____

State: _____ Zip: _____

Daytime phone: _____ Evening phone: _____

Make checks payable to SAH/SCC

Send to: SAH/SCC, P.O. Box 56478, Sherman Oaks, CA 91413

question: call 800.9SAHSCC