

NEWS

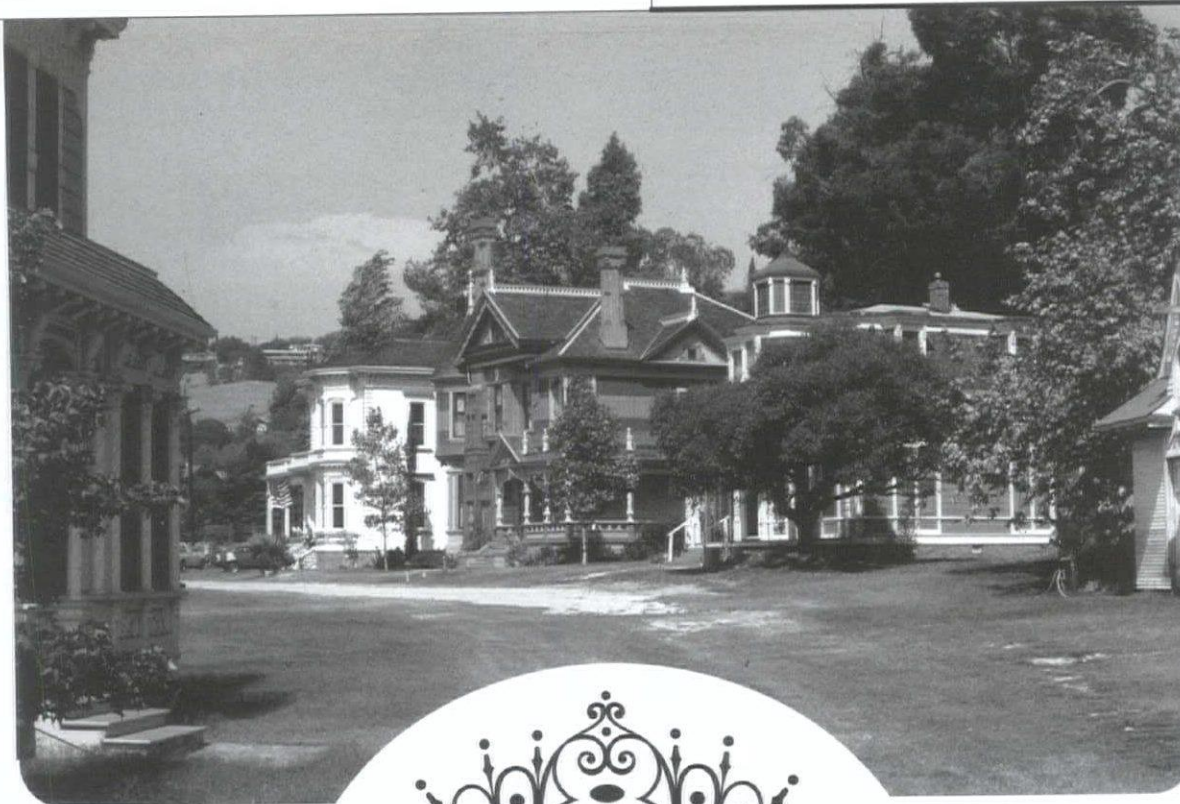

Valley Knudson house. Photo: Heritage Square.

P.O. Box 56478, Sherman Oaks, CA 91413, 800.972.4722, www.sahscc.org



Heritage Square. Photo: Heritage Square.

HERITAGE DAYS

SAH/SCC Members' Celebration
Saturday, November 8th, 2:30-4:30PM

Join SAH/SCC for the annual Members' Celebration on Saturday, November 8th, 2:30-4:30PM, as we explore Heritage Square near Highland Park. This collection of eight structures dates from the 1870s to the turn of the 20th century, representing the Victorian Era—the precursor to modernism—that posed such challenges and opportunities for clients, architects, builders, and, later, preservationists.

Curator Michael Ontiveros will speak with us, and we'll have the opportunity to tour the buildings and socialize with members. This annual event is free for members, but reservations are required. We encourage you to bring friends who might want to join the SAH/SCC member roster. Guests are \$10, which is applicable to new memberships. Call 800-9SAHSCC for member reservations, or use Order Form on back page; order guest tickets with Order Form or go to www.sahscc.org.

continues on page 3.

President's Letter

Last fall, SAH/SCC launched its Crossroads Campaign. It was time for reflection and transition. We began by surveying you, the membership, to find out what you like most and least about us.

What you like best is clear: the range of thoughtful, educational, and very personal events that allow members to engage with architecture in a way rarely offered. You deeply value our mission to educate the public about the rich and diverse architectural heritage of Southern California. You also rely on advance notice of SAH/SCC events that often sell out before they are opened to the public. Lastly, you appreciate our efforts to keep event costs down for members.

Like many nonprofits, SAH/SCC has faced rising printing and mailing costs, plus declining membership levels. We've been forced to look at the options that technology offers to operate more efficiently and still maintain what you have identified as the advantages of membership in the organization.

The reality is that the things you like best about the organization can be enhanced through technology. Many tour-goers have noticed that we have begun to use email as a way to provide directions to events. We've recently instituted the SAH Alert, to remind you about upcoming tours and important ticket deadlines. This month, we are introducing a new feature: an electronic version of the newsletter sent to members via email. The e-newsletter will have links to relevant information and easy event sign-up. Additionally, the e-newsletter will link to a printable version with all the same features you've come to know and love. And during the next few months, SAH/SCC News will make a full transition from a printed and mailed version to electronic distribution only.

In 2009 SAH/SCC will also launch a newly redesigned website that expands our public education mission and offers out-of-print SAH/SCC publications from past events.

In the coming year, your Executive Board will be bringing you a range of exciting new tours and events that continue the traditions of this organization. Spring will feature a re-invigorated Modern Patrons program featuring original owners of modern homes, a tour and symposium on the changing architecture of Los Angeles' public libraries, and stimulating lectures on modernism in Cuba and the adaptive nature of the Mediterranean house.

It is amazing to consider that our events are generated by an all-volunteer Board. When I talk about SAH/SCC, I always say that the reason I joined was for the buildings—but the reason I stay involved is for the people. The organization has afforded me the opportunity to serve with a roster of dedicated Board Members and to meet many members who share a passion for life and an eagerness for dialogue about how the built environment shapes us as individuals and as a society. As the organization looks to the future, we view technology as an opportunity to deepen and expand that dialogue.

If you have not yet provided us with your e-mail address, please take a few moments now to send it to us at sahscc-info@sahscc.org to ensure that you don't miss a single issue. Our promise to you is that SAH/SCC maintains a strict privacy policy. We do not share mailing or email addresses with anyone.

Thank you for your continued support. We look forward to seeing you in 2009!

Sian Winship

SAH/SCC Gift Guide

Give great architecture for the holidays!

What better way to treat your friends, relatives, and business colleagues than to give them gift memberships to SAH/SCC for the holidays? Sweaters and ties come and go, but experiencing rare architectural jewels makes memories that last a lifetime. To celebrate the holidays, we are offering a 20% discount for special gift memberships at all levels (except Student). Your friends will get a subscription to *SAH/SCC News*, member prices on events, and free Members' Celebration. Plus, memberships are tax deductible. Another creative gift would be a full set of SAH/SCC Publications. Our publications are the next best thing to having been on a tour. Better yet, give both! See the back page for more info.

SAH/SCC NEWS is published bi-monthly by the Society of Architectural Historians / Southern California Chapter. Subscription is a benefit of membership and provides members with one of the most comprehensive calendars of architectural events in Southern California and advance notice of exclusive SAH/SCC architectural events and tours.

Editor: Julie D. Taylor, Hon. AIA/LA
Associate Editor: Gretchen Keene
Internet Editor: Brent Eckerman
Art Director: Svetlana Petrovic
Administration: Arline Chambers

January/February 2009 issue deadline for newsletter information and ads: December 10, 2008

Please send all ad materials, notices of events, and news to the attention of the editor:

Julie D. Taylor, Editor SAH/SCC News Newsletter telephone: 310.247.1099
 P.O. Box 56478 Newsletter fax: 310.247.8147
 Sherman Oaks, CA 91413 Newsletter e-mail: julie@taylor-pr.com

SAH/SCC Executive Board

| | | |
|------------------------------|-------------------|---------------|
| Sian Winship (President) | Jean Clare Baaden | Craig Walker |
| John Ellis (Vice President) | Laura Friedman | Adam Wheeler |
| Rina Rubenstein (Membership) | Cara Mullio | Dennis Whelan |
| John Berley (Treasurer) | Merry Ovnick | |
| Brent Eckerman (Internet) | | |

SAH/SCC Advisory Board

Ted Bosley, Ken Breisch, Stephen Harby, Elizabeth McMillian, Rochelle Mills, Claire Rogger, Richard C. Rowe, Nancy Smith, Ted Wells, Robert Winter

SAH/SCC members

Life Members:

GRANT BARNES
 KYLE C. BARNES
 KATHLEEN BIXLER
 JOHN BLANTON
 MARY DUTTON BOEHM
 MARIE BOTNICK
 BILL BOWLING
 RUTH BOWMAN
 KEN BREISCH & JUDY KELLER
 CHARLOTTE ROSE BRYANT
 BONNIE BURTON
 PAMELA BURTON
 DENIS CAGNA & CARLOS MEDINA
 JOHN & RHONDA CANO
 WENDY CARSON
 ROBERT JAY CHATTEL, AIA
 NEIL CLEMMONS &
 LAURITA GUAICO HARRISON
 TRACY CONRAD
 ELIZABETH COURTIER
 BILL DAMASCHKE & JOHN McILWEE
 CROSBY DE CARTERET &
 LINDA SOLLIMA DOE
 HEINZ E. ELLERSIECK
 J. RICHARD FARE, AIA, CCS, CSI
 CAROL FENELON
 DONALD R. FERGUSON
 RON FIELDS
 GILBERT & SUKEY GARCETTI
 DR. & MRS KENNETH GEIGER
 ROBERT GELINAS
 LAMBERT GIESSINGER
 GORDON & JOY GILLIAM
 RAYMOND GIRVIGIAN, FAIA
 PROF. PAUL GLEYE
 GWYNNE GLOEGE
 GEORGE GORSE
 ANDY & LISA HACKMAN
 BRUCE & BETH HALLETT
 STEPHEN HARBY
 ELIZABETH HARRIS
 EUGENE & SHIRLEY HOGGATT
 JAMES & ANNELESE HORECKA
 ALISON R. JEFFERSON
 ELAINE K. SEWELL JONES
 PAULA JONES
 JONATHAN S. JUSTMAN
 REBECCA KAHN
 DIANE KANE
 STEPHEN A. KANTER, MD
 VIRGINIA ERNST KAZOR
 MARILYN KELLOGG
 LAMAR KERLEY
 THEODORA KINDER
 DON & SALLY KUBLY
 CHARLES A. LAGRECO
 RUTHANN LEHRER
 PAMELA LEVY
 MARTIE LIEBERMAN
 ROBERT LOWER

JOYCE P. LUDMER
 RANDELL L. MAKINSON
 CHRISTY JOHNSON McAVOY
 ELIZABETH L. McCAFFREY
 MARLENE McCOY
 JUDITH McKEE
 ELIZABETH McMILLIAN
 IRIS MINK
 LE ROY MISURACA
 SUSAN W. MONTEITH
 DOUGLAS M. MORELAND
 SARA G. MULLER CHERNOFF
 DANIEL T. MUÑOZ
 RONALD NESTOR, AIA
 MARK NICHOLS
 PETER A. NIMMER
 JOHN M. NISLEY
 PETER NORTON
 REGINA O'BRIEN
 THOMAS O'CONNOR
 POLLY OSBORNE, AIA
 ANNE OTTERSON
 FRANCIS PACKER
 HELEN PALMER
 GEORGE PENNER
 AUDREE PENTON
 RON RADZINER
 TOM & PEGGY REAVEY
 JOHN AUGUST REED
 STEVE & SARI RODEN
 CLAIRE ROGGER
 ARTHUR & GLORIA ROSENSTEIN
 ROB ROTHBLATT
 RICHARD CAYIA ROWE
 JEFFREY B. SAMUDIO
 STEVEN SAUTE
 LAWRENCE SCARPA
 ELEANOR SCHAPA
 ANN SCHEID
 JAMES M. SCHWENTKER III
 JULIUS SHULMAN
 PATRICIA SIMPSON
 CECILIA SINGER
 MARK SLOTKIN
 CORBIN SMITH
 GIBBS M. SMITH
 NANCY & KYLE SMITH
 JANANN STRAND
 CAROLYN STRAUSS
 LYNN MARIE SULLIVAN
 VERN SWANSEN
 MARIE TARTAR & STEVE EILENBERG
 REGINALD THATCHER
 RAUN THORP
 M. BRIAN TICHENOR, AIA
 A. TISCHLER
 SARAH FLYNN TUDOR
 GUSTAV H. & BETTY M. ULLNER
 MAGGIE VALENTINE
 DANIEL VISNICH
 WOLFGANG WAGENER &
 LESLIE ERGANIAN

ROBERT D. WALLACE
 QUINCY WARGO
 JOHN & LORI WARNKE
 ERIC & KAREN WARREN
 DR. PATRICIA A. WARREN
 RON WATSON
 DAVID R. WEAVER
 JOHN WELBORNE, ESQ.
 TED W. WELLS
 DR. ROBERT WINTER
 TERI SUE WOLF
 MR. & MRS. DAVID YAMADA
 BOB YOUNG
 JOYCE ZAITLIN
 DAWN SOPHIA ZIEMER
 ANNE ZIMMERMAN & MARK PIAIA

Patron Members:

DON & VERA BENSEN
 DONALD & JUDITH BRODER
 BRYAN & NICOLE CALVERO
 RUTH DeNAULT
 STEVE & MARIAN DODGE
 EAMES FOUNDATION
 STEPHANIE & BRENT ENRIGHT
 ENID & GARY FREUND
 LISA GIMMY & CLAU BEST
 STEVE GLENN
 JOHN HEGLIN
 DWAYNE HOWARD
 LARRY LAYNE
 ROXANNE MODJALLAL
 ARTHUR LIU
 SUSAN ROSE
 MICHAEL R. SOMIN, AIA
 DAN SULLIVAN & ALBERT GENTLE
 FRANK TAPLIN
 JOHN C. TERELL

New Patrons:

Bryan & Nicole Calvero
 Ruth DeNault
 Dwayne Howard

New Members:

Gary J. Bryant
 Robert Craft
 Carol R. Fisher
 Vivian Gueler
 James Kashian
 Nanci Larsen
 Patricia Moran
 Patrick & Julie Pascal
 Dana Slawson
 Sandra Sternberg
 William Wynne

2008

november

1, Saturday**Angelino Heights.**

Walking tour of Victorian architecture. Los Angeles Conservancy; LA; 10AM; \$5-10; res. req. 213.623.2489. laconservancy.org.

1, Saturday**City Hall.**

Tour of public spaces in City Hall. Los Angeles Conservancy; LA; 11AM; \$5-10; res. req. 213.623.2489. laconservancy.org.

1, Saturday**Doheny Soiree.**

Paris Piano Trio plays at the Doheny Mansion (Hunt and Eisen, 1899). Da Camera Society, LA; talk-7:40PM, concert-8PM; \$66-88; res. req. 213.477.2952. dacamera.org.

5, Wednesday**Tom Wiscombe.**

Lecture by Emergent founder Wiscombe on architectural research. SCI-Arc, 960 E. 3rd St., LA; 7PM. 213.613.2200. sciarc.edu.

7, Friday**Opinion Makers Shaping the City.**

AIA/LA breakfast featuring Councilmember Tom LaBonge. Brandow & Johnston; Lehrer Architects, 2140 Hyperion Ave., LA; 8-9:30AM; \$15-30; res. req. 213.639.0777. aialosangeles.org.

7, Friday**Greene & Greene:****The Art of Architecture.**

Two screenings of Paul Bockhorst film. The Huntington Library, Friends Hall, 1151 Oxford Rd., San Marino; 1PM and 3PM. 626.405.2100. huntington.org.

8, Saturday**San Pedro.**

Walking tour of San Pedro architecture. Los Angeles Conservancy; San Pedro; 10AM; \$5-10; res. req. 213.623.2489. laconservancy.org.

8, Saturday**Little Tokyo.**

Walking tour of the historic heart of LA's Japanese community. Los Angeles Conservancy; LA; 10AM; \$5-10; res. req. 213.623.2489. laconservancy.org.

8, Saturday**Conservation Matters: Climate Change and Historic Preservation.**

Panel on climate change and how it will affect the historic built environment with moderator Frances Anderton of KCRW-FM. Getty Research Institute; The Getty Center, 1200 Getty Center Dr., LA; 3-7PM. 310.440.7300. getty.edu.

8, Saturday**Looking, Verses, Leaping.**

Lively exploration of Corita Kent's watercolors, including games and art-making. Judson Gallery of Contemporary and Traditional Art, 200 S. Avenue 66, LA; 4:30-6:30PM; \$10; res. req. 800.445.8376. judsonstudios.com.

8, 11, 15, 25, 29, Thursday and Sunday**Space Silence Spirit/Maynard Dixon's West: The Hayes Collection.**

Gallery talk on this illustrator, landscape artist, and mural painter. Palm Springs Art Museum, 101 Museum Dr.; Thursdays-11AM, Sundays-1PM; \$5-12.50. 760.325.0189. psmuseum.org.

8, 15, 22, 29, Saturday**Neon Cruise.**

Nighttime bus tour of neon signs throughout downtown Los Angeles and Hollywood. Museum of Neon Art, 136 W. 4th St., LA; 7:30-11PM; \$45-55; res. req. 213.489.9918. neonmona.org.

9, Sunday**L.A. NOIR-chitecture.**

Tour of seven historic sites from noir film and fiction. LA Conservancy and The Big Read; 10AM-4PM; \$10-30; res. req. 213.623.2489. laconservancy.org.

9, Sunday**Biltmore Hotel.**

Walking tour of the architecture and history of the Biltmore Hotel. Los Angeles Conservancy; 2PM; \$5-10; res. req. 213.623.2489. laconservancy.org.

9, Sunday**The Universe of Keith Haring.**

Film screening. The City of Palm Springs and Heather James Fine Arts; Palm Springs Art Museum, 101 Museum Dr., Palm Springs; 2PM. 760.325.0189. psmuseum.org.

9, Sunday**On the Saarinen Design****Legacy in Finland and the US.**

Illustrated lecture on famed designers Eliel and Eero Saarinen with landscape architect and Eero's daughter Susan Saarinen and former Cranbrook Educational Community archive director Mark Coir. Los Angeles Finlandia Foundation; Beverly Hills Public Library, 444 N. Rexford Dr.; 2PM; res. req. 626.795.2081. finlandiafoundation.org.

10, Monday**Masters of Architecture.**

Lecture by London/Berlin/NY Adjaye/Associates principal David Adjaye. AIA/LACMA; Los Angeles County Museum of Art, 5905 Wilshire Blvd., LA; 7:30PM; \$5-12. 213.639.0077. aialosangeles.org.

11, Tuesday**Lighting Inspired by the Residential Environment.**

Presentation of residential lighting design with industry expert Rosemarie Allaire, IALD. Designers Lighting Forum; product display-6PM, program-7PM; res. req. 310.535.0105. dlfla.org.

11, Tuesday**Pam Light.**

AIA/LA Interiors Committee presentation with HOK's Pam Light. AIA/LA; res. req. 213.639.0777. aialosangeles.org.

12, Wednesday**Is it Time to Ban Billboards?**

AIA/LA Urban Design Committee presentation. AIA/LA; res. req. 213.639.0777. aialosangeles.org.

12, Wednesday**Recycling in Construction.**

AIA/LA Committee on the Environment meeting. AIA/LA; Discover Green Showroom; res. req. 213.639.0777. aialosangeles.org.

12, Wednesday**An Evening With Richard Moe.**

Discussion on the link between preservation and sustainability with National Trust for Historic Preservation president. Los Angeles Conservancy; Los Angeles Center Studios, 1201 W. Fifth St., LA; 7-9PM; \$5; res. req. 213.623.2489. laconservancy.org.

12, Wednesday**Daniel Mihalyo + Annie Hahn.**

Lecture by collaborative Seattle-based artists and Lead Pencil Studio founders on exploring the intangible conditions of architecture. SCI-Arc, 960 E. 3rd St., LA; 7PM. 213.613.2200. sciarc.edu.

12, Wednesday**Doheny Soiree.**

Richard Egarr plays the harpsichord at the Doheny Mansion (Hunt and Eisen, 1899). Da Camera Society, LA; talk-7:40PM, concert-8PM; \$55-75; 213.477.2952. dacamera.org.

13, Thursday**The Influence of Japanese Art on Design.**

Lecture and book signing with author Hannah Sigur. Berkely Architectural Heritage Association, Hillside Club, 2286 Cedar St., Berkely; 7:30PM; \$15; res. req. 510.841.2242. berkeleyheritage.com.

14-16, Friday-Sunday**If Not Now, When?**

AIA California Council's Practice Conference. AIA CC; US Grant Hotel, San Diego; res. req. aiacalifornia.org.

15, Saturday**Downtown's Evolving Skyline.**

Tour of architecture, art, and open spaces of Downtown's Central Business District. Los Angeles Conservancy; 10AM; \$5-10; res. req. 213.623.2489. laconservancy.org.

15, Saturday**Union Station.**

Walking tour of the architecture and history of Union Station. Los Angeles Conservancy; LA; 10AM; \$5-10; res. req. 213.623.2489. laconservancy.org.

15, Saturday**Corita's Watercolor: Perspective and Practice.**

Workshop on watercolor and Corita Kent's artistic process with Corita Art Center director's assistant Corrie Siegal. Judson Gallery of Contemporary and Traditional Art, 200 South Avenue 66, LA; 1:30-4PM; \$15; res. req. 800.445.8376. judsonstudios.com.

15, Saturday**Seeing Greene & Greene: Architecture in Photographs.**

Panel featuring guest curator Karen Sinsheimer, furniture designer John Caldwell, and photographer Franklin Cariffe. Pasadena Museum of Contemporary Art, 490 E. Union St.; 3-4PM. 626.568.3665. pmcaonline.org.

15, Saturday**Poptimism: Modernism and Multi-Cultural References.**

Lecture on "making solutions beautiful" with architect and Rios Clementi Hale Studios principal Frank Clementi. Palm Springs Art Museum, 101 Museum Dr.; 6PM; \$10-15. 760.325.0189. psmuseum.org.

16, Sunday**How We Talk About Los Angeles and Why This Matters.**

Discussion with urban historian Greg Hise and writer D.J. Waldie on fundamental views of Los Angeles. Library Foundation of Los Angeles; Central Library, 630 W. Fifth St., LA; 2PM; res. req. 213.228.7025. aloudla.org.

SAH/SCC EVENT**8, Saturday****Heritage Days**

SAH/SCC Members' Celebration. See Page 1 for details.

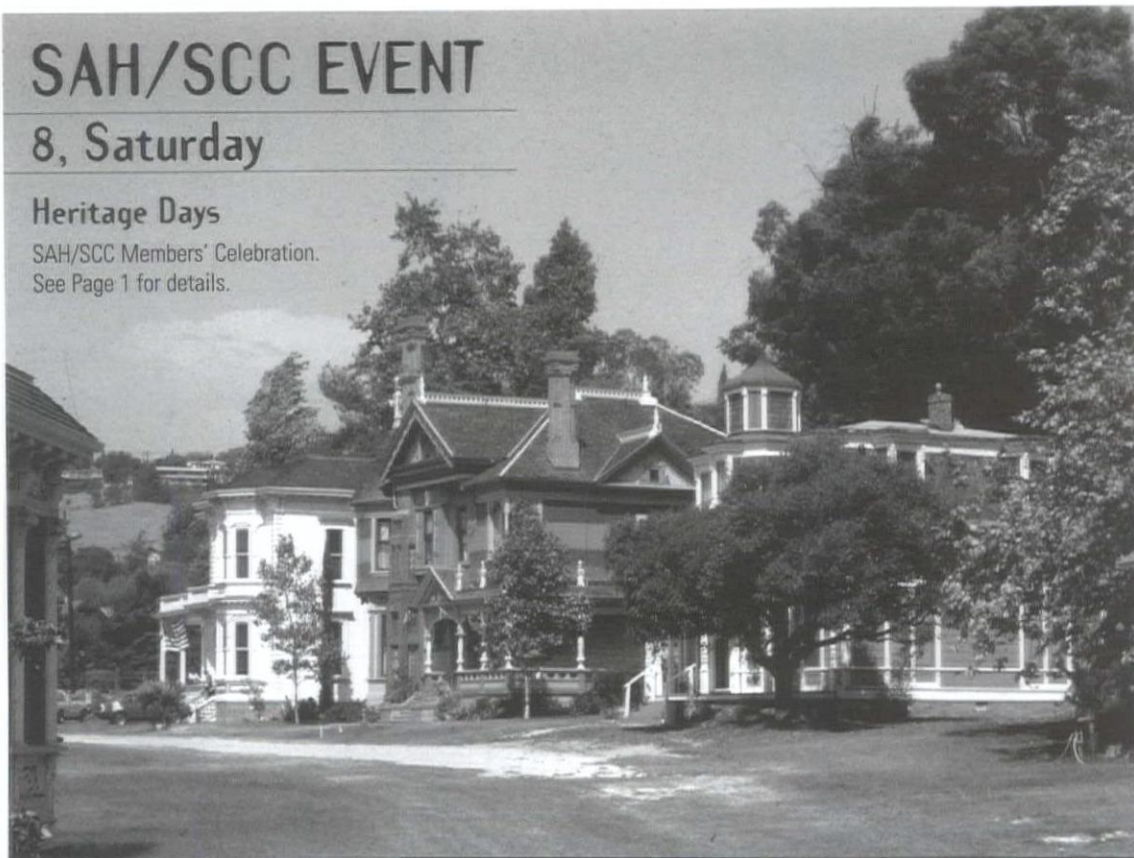

Heritage Square. Photo: Heritage Square.

SAH
SCCSOCIETY OF ARCHITECTURAL HISTORIANS
SOUTHERN CALIFORNIA CHAPTER

17, Monday*Jan and Tim Edler.*

Lecture by Berlin-based art, architecture, and technology studio realities:united principals. UCLA Department of Architecture and Urban Design; Perloff Hall, LA; 6:30PM. 310.825.2585. aud.ucla.edu.

17, Monday*realities:united!*

Opening reception for exhibit from Berlin-based realities:united architectural studio exploring the intersection of art, architecture, and communication. UCLA Department of Architecture and Urban Design; Perloff Hall, LA; 8-9PM. 310.825.2585. aud.ucla.edu.

19, Wednesday*Generation Mobile: The Death of Distance.*

Lecture on innovative mobile structures by Office of Mobile Design principal Jennifer Siegal. SCI-Arc, 960 E. 3rd St., LA; 7PM. 213.613.2200. sciarc.edu.

20, Thursday*Aviation in San Diego.*

Lecture and book signing by authors Katrina Pescador and Alan Renga. Save Our Heritage Organization; Adobe Chapel, 3950 Conde St., San Diego; 6-7:30PM. 619.297.9327. sohosandiego.org.

22, Saturday*Historic Spring Street.*

Walking tour of Spring Street, once known as the Wall Street of the West. Los Angeles Conservancy; LA; 10AM; \$5-10; res. req. 213.623.2489. laconservancy.org.

22 Saturday*Union Station Family Tour.*

Walking tour exploring the history and architecture of Union Station. Los Angeles Conservancy; LA; 11AM; \$5-10; res. req. 213.623.2489. laconservancy.org.

22, Saturday*30th Anniversary Gala.*

Benefit celebrating Los Angeles Conservancy's preservation efforts. City National Bank; Los Angeles Conservancy; Bullocks Wilshire/Southwestern Law School, 3050 Wilshire Blvd., LA; 6-9PM; \$300+; res. req. 213-623-2489. laconservancy.org.

23, Sunday*A Walk Into the Sea: Danny Williams & the Warhol Factory.*

Film screening. The City of Palm Springs and Heather James Fine Arts; Palm Springs Art Museum, 101 Museum Dr., Palm Springs; 2PM. 760.325.0189. psmuseum.org.

23, Sunday*Biltmore Hotel.*

Walking tour of the architecture and history of the Biltmore Hotel. Los Angeles Conservancy; 2PM; \$5-10; res. req. 213.623.2489. laconservancy.org.

24, Monday*J. Mayer H.*

Lecture on the intersection of architecture, communications, and new technology by Berlin-based architect J. Mayer H. UCLA Department of Architecture and Urban Design; Perloff Hall, LA; 6:30PM. 310.825.2585. aud.ucla.edu.

2, 6, 9, 13, 16, 20, 23, 27, 30, Tuesday and Saturday*Space Silence Spirit/Maynard Dixon's West: The Hayes Collection.*

Gallery talk on famed illustrator, landscape artist, and mural painter. Palm Springs Art Museum, 101 Museum Dr.; Tuesdays-11AM, Saturdays-1PM; \$5-12.50. 760.325.0189. psmuseum.org.

5, Friday*Opinion Makers Shaping the City.*

AIA/LA breakfast with LADWP president David Nehai. Brandow & Johnston; David Hertz Architects, 1920 Olympic Blvd., Santa Monica; 8-9:30AM. \$15-30; res. req. 213.639.0777. aialosangeles.org.

6, Saturday*Angelino Heights.*

Walking tour of Victorian architecture. Los Angeles Conservancy; LA; 10AM; \$5-10; res. req. 213.623.2489. laconservancy.org.

6, Saturday*City Hall.*

Tour of public spaces in City Hall. Los Angeles Conservancy; LA; 11AM; \$5-10; res. req. 213.623.2489. laconservancy.org.

6, 7, Saturday-Sunday*Holiday Lamplight Celebration.*

Traditional holiday festivities in Victorian homes. Heritage Square Museum, Heritage Square, 3800 Homer St., LA; 4-8:30PM; \$10-20; res. req. 323.225.2700. heritagesquare.org.

7, Sunday*"White Christmas"**Holiday Matinee.*

Screening of this holiday classic in an historic theater. Los Angeles Conservancy; Los Angeles Theatre, 615 S. Broadway, LA; 2PM; \$5-10. 213-623-2489. laconservancy.org.

7, Sunday*Family Day.*

Arts and crafts activities based on Greene & Greene exhibition. Pasadena Museum of Contemporary Art, 490 E. Union St.; 3-5PM; res. req. 626.568.3665. pmcaonline.org.

7, Sunday*Chamber Music in Historic Sites.*

Medieval English carols and American Christmas tunes performed by Anonymous 4 at the St. James Episcopal Church (Benjamin McDougal, 1926). Great Music at St. James, LA; talk-3:30PM, concert-4:30PM; \$41-49; res. req. 213.477.2952. dacamera.org.

8, Monday*AIA Los Angeles Chapter Holiday Party and Board Installation.*

213.639.0777. aialosangeles.org.

9, Tuesday*AIA Los Angeles Interior Architecture Committee Holiday Party.*

213.639.0777. aialosangeles.org.

11, Thursday*Artists in Action.*

Merging sketches to landscape paintings with Diane McClary. Palm Springs Art Museum, 101 Museum Dr.; 6PM. 760.325.0189. psmuseum.org.

13, Saturday*Little Tokyo.*

Walking tour of the historic heart of LA's Japanese community. Los Angeles Conservancy; LA; 10AM; \$5-10; res. req. 213.623.2489. laconservancy.org.

13, Saturday*University of Southern California.*

Walking tour of architecture on USC's University Park campus. Los Angeles Conservancy; LA; 10AM; \$5-10; res. req. 213.623.2489. laconservancy.org.

14, Sunday*Biltmore Hotel.*

Walking tour of the architecture and history of the Biltmore Hotel. Los Angeles Conservancy; 2PM; \$5-10; res. req. 213.623.2489. laconservancy.org.

14, Sunday*Chamber Music in Historic Sites.*

American-themed music by Cypress String Quartet at the Zane Grey Estate (Hunt & Grey, 1906). Sally and Irwin Goldstein; Altadena; 2PM and 4PM; \$77-93; res. req. 213.477.2929. dacamera.org.

20, Saturday*Highland Park.*

Walking tour of the architecture and history of Highland Park. Los Angeles Conservancy; LA; 10AM; \$5-10; res. req. 213.623.2489. laconservancy.org.

20, Saturday*Downtown's Evolving Skyline.*

Tour of architecture, art, and open spaces of Downtown's Central Business District. Los Angeles Conservancy; 10AM; \$5-10; res. req. 213.623.2489. laconservancy.org.

20, Saturday*Union Station.*

Walking tour of the architecture and history of Union Station. Los Angeles Conservancy; LA; 10AM; \$5-10; res. req. 213.623.2489. laconservancy.org.

27, Saturday*Union Station Family Tour.*

Walking tour exploring the history and architecture of Union Station. Los Angeles Conservancy; LA; 11AM; \$5-10; res. req. 213.623.2489. laconservancy.org.

28, Sunday*Biltmore Hotel.*

Walking tour of the architecture and history of the Biltmore Hotel. Los Angeles Conservancy; 2PM; \$5-10; res. req. 213.623.2489. laconservancy.org.

Ongoing**Mondays**

Urban Man. Radio program featuring commentary on modern life in Los Angeles with Marc Porter Zasada. 89.9 FM KCRW; 6:44-6:48PM. kcrw.com.

Fridays

LA Observed. Radio program covering the week's top stories in Los Angeles media, politics, and culture with Kevin Roderick. 89.9 FM KCRW; 4:44-4:48PM. kcrw.com.

Architecture Tours LA.

Tours of Hollywood, Silver Lake, Hancock Park, West Hollywood, Beverly Hills, Pasadena, and Downtown, as well as of Frank Gehry's work, guided by SAH/SCC Member Laura Massino. Architecture Tours LA; \$60-70; res. req. 323.464.7868.

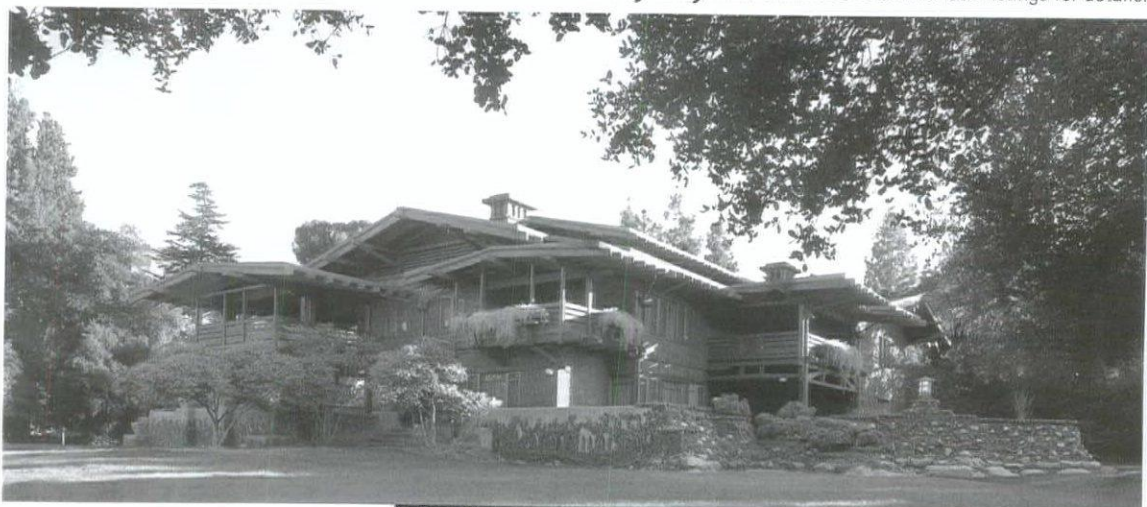
FEATURED EVENT**7, Sunday****Greene & Greene Family Day.** Arts and crafts activities. See listings for details.

David B. Gamble House, Pasadena, 1907-09.



Heritage Square at sunset.



Views of the Arroyo Day at Heritage Square.

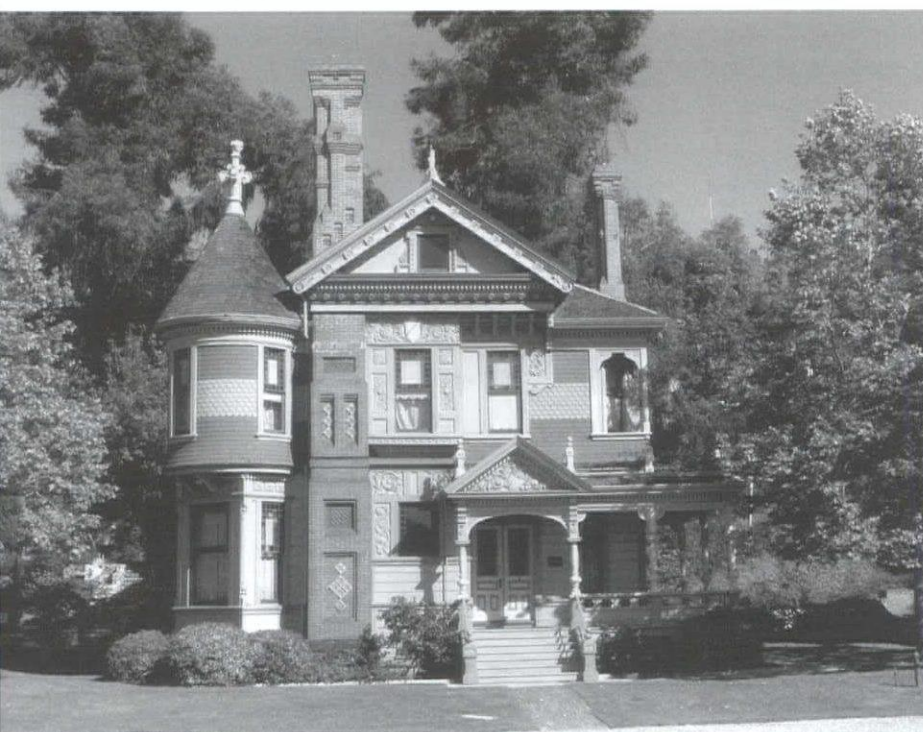

Valley House.

continued from page 1.

The Machine Age triumphed in the late 19th century. New inventions and production methods turned small factories into big businesses that needed white-collar supervisors, bookkeepers, and clerks. The white-collar class grew eight times the rate of the population. And this new middle class had the means to move up to new homes and unfamiliar lifestyles. The middle class maybe could not afford the masonry mansions of the rich, with hand-carved details, but they could show off their new status with grand wooden houses adorned by machine-made wooden "gingerbread" (available by the linear foot), lathe-turned banister posts, and simulated carved paneling wallcovering. And show off they did, with as many kinds of surface ornament, each highlighted in a different hue, and as many gables and exotic style references as their budgets could afford. But they wondered if they exhibited "good taste" or if they were being sneered at by passersby. They sought guidance.

At an architect's office, they pored over plan books, picking a turret from one illustration, a pillared porch from another, an elaborate chimney from yet a third. Architects advertised that they could produce fancy homes for any budget. By convincing the client (unfamiliar with "good taste") that he knew what was aesthetically correct, the architect triumphed. But would these pastiches of turrets and porches prove structurally sound? That's where the builders came in. Balloon-frame houses were light-weight relative to size and designers and carpenters often figured out, on site, when more bracing was needed here, or a wall extended there.

The result? Colorful jumbles of forms, eclectic mélanges of borrowed and fanciful styles—all designed for conspicuous consumption, to impress occupants and outsiders of wealth and status. But, notice: kitchens, back porches, and back bedrooms are bare-bones plain. The exterior trim is only on the sides to be seen from the sidewalk. The display aesthetic meant housekeeping nightmares, repainting panics, and competitive display anxieties. Architectural modernism, emphasizing efficiency and simpler living, was a reaction to those Victorian anxieties.

Victorian houses went out of fashion, were converted to boarding houses, and painted white to escape notice. In the 1960s and '70s, preservationists took an interest. But saving and restoring these neglected showpieces was daunting. That a few survived—even in L.A.—has much to do with their builders' innovations, redwood sills, and the dedication of droves of volunteers.

Join us as we take a close look at the stories the eight structures at Heritage Square can tell us about an era of opportunity and challenge.



Valley Knudson house.

Photos: Heritage Square.

Postcard From Long Beach

On a beautiful Saturday in October, we spent the day "Getting to Know Architect Paul Edward Tay" in Long Beach. Organized by architect and SAH/SCC Board Member Adam Wheeler, the day featured five unique homes in five unique neighborhoods.



Braly Residence (1972) on Naples canals.

As Adam pointed out, the day reflected the evolving and maturing body of work of one modern architect. Spanning nearly 20 years, from 1954 to 1972, Tay's residential work revealed itself as thoughtful in plan, dynamic in section, and responsive to client needs.

We began the day at the Braly Residence, a multi-story home with stunning views of the Naples canals. Here Tay raised the main living spaces to the second story to preserve the privacy of the residents. This was also our first glimpse of Tay's talent for bringing light into spaces through the use of large elevated expanses of glass at roof height. From Naples, the tour moved to Park Estates and Signal Hill to view the architect's response to a suburban corner lot and a steep hill-



Penn Residence (1954) in Bixby Knolls.

side conditions. The day concluded in the delightful Bixby Knolls neighborhood with visits to the Drake and Penn Residences.

The Penn Residence provided the perfect venue for us to reflect on what we had seen throughout the day and to discuss it with fellow tour-goers over wine and cheese. Adam led several of the current homeowners in a thoughtful discussion about living and restoring a modern ranch-style home. In the end, Paul Tay revealed himself to be one of the many talented, but unsung, modern architects working in Southern California in the mid-20th Century. His legacy is evidenced by the continued dialogue that the homes are having with a new generation of owners.

order form

Fill out form below and send to:
SAH/SCC
P.O. Box 56478, Sherman Oaks, CA 91413

SAH/SCC Event:

Members' Celebration—November 8th

_____ member ticket(s) FREE = \$ _____
_____ non-member ticket(s) at \$10 each = \$ _____

SAH/SCC Membership Benefits:

Subscription to bi-monthly SAH/SCC News
Member prices for SAH/SCC events
Free Members' Celebration

Membership Categories:

_____ \$45 Member
_____ \$65 Dual (two names at same address)
_____ \$30 Student (with copy of current I.D.)
_____ \$125 Patron (up to 2 names at same address)
_____ \$650 Life Member (one-time contribution)

SAH/SCC Membership:

(membership category) _____ at \$ _____ each = \$ _____

Name: _____

E-mail Address (SAH/SCC never gives e-mail information to a third party). _____

Street Address: _____

City: _____

State: _____ Zip: _____

Daytime phone: _____ Evening phone: _____

GIFT Membership Categories—fill out recipient info below:

_____ \$36 Member
_____ \$52 Dual (two names at same address)
_____ \$100 Patron (up to 2 names at same address)
_____ \$520 Life Member (one-time contribution)

Gift recipients will receive welcome letter from SAH/SCC.

SAH/SCC Gift Membership:

(gift membership category) _____ at \$ _____ each = \$ _____

Name of recipient _____

E-mail Address (SAH/SCC never gives e-mail information to a third party). _____

Street Address: _____

City: _____

State: _____ Zip: _____

Daytime phone: _____ Evening phone: _____

TOTAL: \$ _____

☐ check enclosed (payable to SAH/SCC)

☐ charge my credit card: ☐ VISA ☐ MC

NOTE: All sales are final. Event tickets are not refundable.

Card Number _____ Expiration Date _____

Signature _____

Make checks payable to SAH/SCC

Send to: SAH/SCC, P.O. Box 56478, Sherman Oaks, CA 91413

Questions: Call 800.9SAHSCC.



HENNESSEY + INGALLS
ART AND ARCHITECTURE BOOKS
214 WILSHIRE BLVD.
SANTA MONICA CA 90401
310 458-9074 FAX 310 394-2928
www.hennesseyingalls.com

open seven days a week, from 10 to 8

SAH/SCC PUBLICATIONS

Paul Tay, Architect: 4"x 8" color brochure featuring five modern ranch-style homes in Long Beach _____ at \$3 each

Architecture: Inside and Outside: 5"x5" folded color brochure featuring Santa Barbara's Lotusland, Casa del Herrero, and Val Verde _____ at \$3 each

Out of the Shadow: 24-page, two-color brochure from Phoenix travel tour featuring the work of Frank Lloyd Wright, Al Beadle, Blaine Drake, Paolo Soleri, Edward B. Sawyer, Bennie Gonzales, and Will Bruder _____ at \$12 each

A Block in Glendale: pocket-size fandek of cards featuring five diverse properties—including a Paul Williams residence—plus historical background information on the Brockmont Heights subdivision _____ at \$3 each

Rodney Walker 3 30 90: 12-page brochure exploring the architect's usage of the three-foot module and features nine homes on five sites _____ at \$8 each

Edward Killingsworth: Setting a Modern Standard: 20-page, black-and-white brochure featuring seven Long Beach houses and an article by the architect _____ at \$8 each

Space and Learning: eight-page, four-color brochure on the historical and contemporary legacy of LA school architecture featuring projects by Richard Neutra, Thom Mayne, Rios Clementi Hale Studios, and others _____ at \$8 each

Rodney Walker: The Ojai Years: tri-fold, black-and-white brochure featuring Walker's important residences in Ojai, with pictures and article by historian David Mason _____ at \$5 each

Kesling Homes: bi-fold, two-color brochure from the "Kesling Modern Structures" tour _____ at \$2 each

The Historic and Modern Spirit of Ventura: 20-page guide from Ventura tour _____ at \$10 each

Modernism for the Masses: tri-fold brochure with inserts of detailed floor plans of Eichler homes visited on the Orange County tour _____ at \$10 each

Reconsidering Lloyd Wright: 21-page, four-color booklet from "Reconsidering Lloyd Wright" house tour _____ at \$10 each

Union Station and MTA Transit Center: bi-fold map for a self-guided walking tour including historical facts and photos _____ at \$2 each

David Gebhard Review: essays on the Works Project Administration by Robert W. Winter, Orville O. Clarke, Jr., and Mitzi March Mogul _____ at \$5 each

☐ check enclosed (payable to SAH/SCC)

☐ charge my credit card: ☐ VISA ☐ MC

Card Number _____ Expiration Date _____

Signature _____

Name: _____

E-mail Address — This helps to contact you with important information about your order. SAH/SCC never gives e-mail information to a third party. _____

Street: _____

City: _____

State: _____ Zip: _____

Daytime phone: _____ Evening phone: _____

Make checks payable to SAH/SCC

Send to: SAH/SCC, P.O. Box 56478, Sherman Oaks, CA 91413

q u e s t i o n s : c a l l 8 0 0 . 9 S A H S C C