



Amber Villa, Tokyo

IN THIS ISSUE

Authors on Architecture: Howard	1
President's Letter	2
Walter S. White in Santa Barbara	3
Historic Sites Tours	4
SAH/SCC Publications for Sale	5

## Authors on Architecture: Howard on 'The Thickening of Time'

### SAH/SCC Talk & Book Signing

Sunday, August 2, 2015, 2-4PM

Join SAH/SCC and co-sponsor, the Santa Monica Public Library, for a lecture and book signing by local educator and author Coy Howard. A long-time architecture teacher at Southern California Institute of Architecture (SCI-Arc), Howard was also a member of the seminal "LA School" of architecture—an informal group of avant-gardists centered around the late-1970s Venice art scene that shaped the course of architectural design in Southern California. Howard's Ellen and Jay McCafferty Studio (1979-80) in San Pedro was one of the few buildings Charles Moore, FAIA, profiled in his guide to LA architecture, *The City Observed: Los Angeles*, along with Frank Gehry, FAIA's own house in Santa Monica.

Howard's new book, *The Thickening of Time* (SCI-Arc Press, 2015), challenges the current status of digital architecture with his exploration of the aesthetic implications of seductive insinuations, mysterious withholdings, liminal indirections, and subtle allusions in the design of three urban rooftop villa projects in Los Angeles, Tokyo, and New York.

Howard is a designer with a broad range of interests and accomplishments. His furniture is included in the permanent collections of The Metropolitan Museum of Art in New York, the Museum of Fine Arts in Boston, and the Denver Art Museum. Examples of his graphic designs are held in several museums, including The Museum of Modern Art in New York, and the Los Angeles County Museum of Art. He has won a broad



range of awards for his work, and consulted as an advisor to many major institutions, including The Getty Center, The Israel Museum in Jerusalem, and The Museum of Contemporary Art in Los Angeles. In 2012, he was the Bernoudy Architect in Residence at The American Academy in Rome.

At the close of the presentation at the Santa Monica Central Library (Moore Ruble Yudell, 2006), books will be available for sale and signing by the author.

*Authors on Architecture: Howard*—Sunday, August 2, 2015; 2-4PM; Martin Luther King, Jr., Auditorium at the Santa Monica Central Library, 601 Santa Monica Blvd., Santa Monica; free; seating is available on a first-come, first served basis; 310.458.8600.

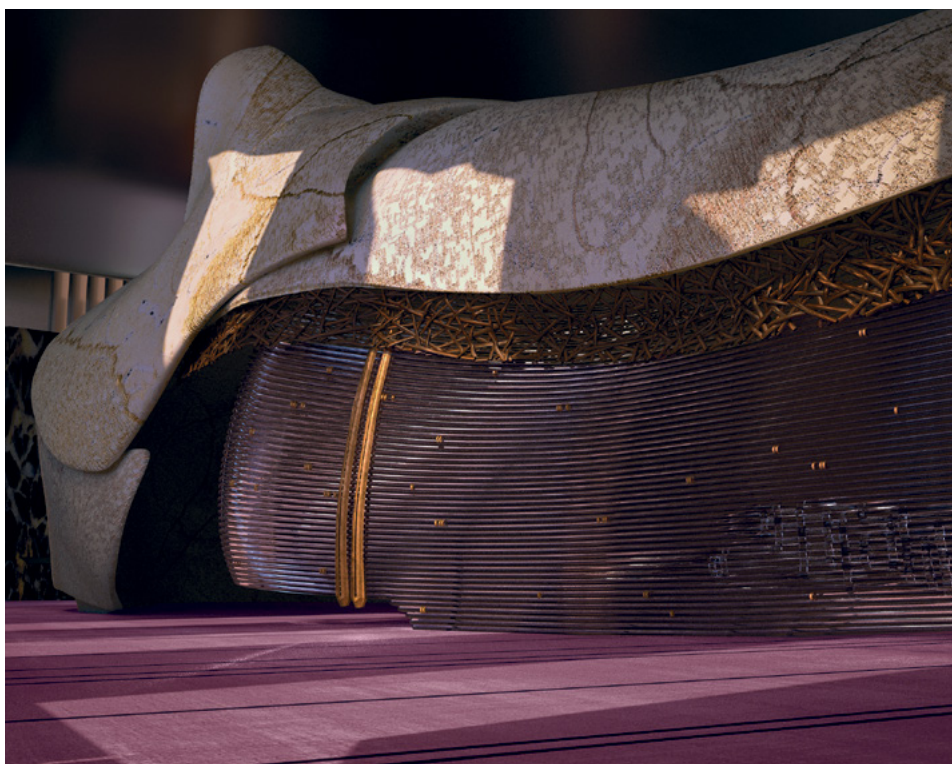

Pink and Yellow Villa, LA

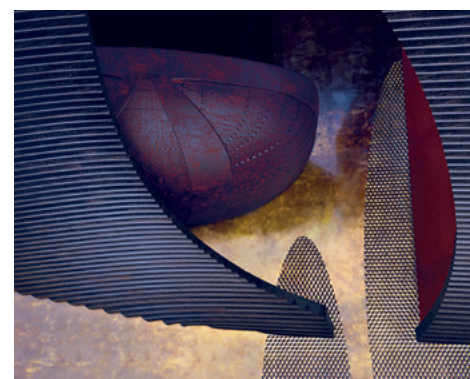

Red Villa, NY  
Images courtesy of SCI-Arc Press

# SAH/SCC President's Letter

In May, I had the great pleasure of participating in a panel discussion on historic resources of the "recent-recent past" at the California Preservation Foundation Conference in San Diego. The phrase "recent-recent past" was meant to distinguish between those resources about to be eligible for the National Register's 50-year threshold to be listed, and those from the 1980s forward, which are increasingly becoming part of the dialogue.

California is a leader in preservation practices for 20th-century buildings. As a result, forward-thinking city planning departments are beginning to think about architecture's cultural contexts from the late 20th century. The recent adoption of the LGBT context for the City of Los Angeles' SurveyLA project is just one example of this trend.

Co-panelist Adrian Scott Fine, Advocacy Director for the LA Conservancy, provided a compelling presentation on the importance of Latino heritage and the identification of resources that reflect that specific architectural, cultural, social, and political history.

Katie Horak, Senior Associate at Architectural Resources Group (ARG), shared the current plight of Mariners' Village (Peter Kamnitzer, AIA, 1972), a 23-acre multi-family residential development in the unincorporated area of Marina Del Rey. The complex's shed-style modern design of wood shakes features a central view tower and lush landscape with ponds. Modernization plans to add more retail and density don't seem to jibe with the site's history.

The Mariners' Village scenario highlights how ill prepared many architectural historians are for understanding the relative importance of architecture from this era. Is it good? Is it exceptional? Is it important? How do architecture and planning balance one another in 1970s-era development? What are the very best examples of this type of development, and why do those rise to the top of the heap?

Over the decades, art institutions, such as the Museum of Modern Art and LACMA, have curated shows from "The International Style" to "100 Years of Architecture" to help us place our built world in context. A survey of the recent exhibitions by these institutions suggests museums have abandoned efforts to connect the dots, in favor of monograph exhibitions that focus on the work of a singular architect. Would it not be more interesting to understand Southern California's role in the rise of Deconstructivism, instead of a singular focus on Frank Gehry, FAIA? While there is no denying the importance of work of the master architect, understanding the work of other Deconstructivists is important as well, and set Gehry's work in greater context.

SAH/SCC has an opportunity to play an important role in educating people about our recent-recent past. Soon, we are proud to present a lecture by Coy Howard—designer of one of the few seminal Deconstructivist houses. His perspective will help us all as we attempt to write the ongoing history of Southern California architecture.

With that in mind, I challenge you all to broaden your interests. Embrace the recent past—even if you lived it the first time around. SAH/SCC welcomes your suggestions for programs that take us beyond the norm. Let's explore together.

—Sian Winship

## Monterey Design Conference Preview



Merrill Hall at Julia Morgan's Asilomar.  
Photo: John Scourkes

It only happens every two years, so get prepared to head to Monterey, October 16th-18th, for a weekend of design and delight at Asilomar Conference Center (Julia Morgan, 1913). Established and emerging architects show their work in the idyllic sea-side setting. Confirmed speakers include Rand Elliot, FAIA, Elliott + Associates Architect, Oklahoma City; Frank Barkow and Regine Leibinger, Barkow Leibinger, Berlin; Junya Ishigami, Junya Ishigami + Associates, Tokyo; Carme Pinós, Estudio Carme Pinós, Barcelona; Bernard Tschumi, FAIA, Bernard Tschumi Architects, New York and Paris; and Clive Wilkinson, FAIA, Clive Wilkinson Architects,

Los Angeles. Author and educator Reed Kroloff will be the emcee for the conference, which also includes social events, CEU courses, and tours. Brought to you by AIA California Council, Monterey Design Conference is now open for registration at [montereydesignconference.org](http://montereydesignconference.org).

### Tour and Event Information:

1.800.972.4722

[info@sahscc.org](mailto:info@sahscc.org)



SOCIETY OF ARCHITECTURAL HISTORIANS  
SOUTHERN CALIFORNIA CHAPTER

SAH/SCC NEWS is published bi-monthly by the Society of Architectural Historians Southern California Chapter. Subscription is a benefit of membership.

**Editor:** Julie D. Taylor, Hon. AIA/LA

**Internet Editor:** Brent Eckerman

**Art Director:** Svetlana Petrovic

**Administration:** Arline Chambers

September/October 2015 issue deadline for newsletter information and ads: August 10, 2015. Please send all ad materials, and news to the attention of the editor:

**Julie D. Taylor**, Editor

SAH/SCC News P.O. Box 56478  
Sherman Oaks, CA 91413

Newsletter telephone: 310.247.1099

Newsletter fax: 310.247.8147

Newsletter e-mail: [julie@taylor-pr.com](mailto:julie@taylor-pr.com)

### SAH/SCC Executive Board

Sian Winship (President)

John Ellis (Vice President)

Rina Rubenstein (Membership)

John Berley (Treasurer)

Brent Eckerman (Internet)

Jean Clare Baaden

Merry Ovnick

Mark Piaia

Jay Platt

Alice Gates Valania

### SAH/SCC Advisory Board

Ted Bosley

Ken Breisch

Stephen Harby

Elizabeth McMillian

Rochelle Mills

Claire Rogger

Richard C. Rowe

Ann Scheid

Nancy Smith

Ted Wells

Robert Winter

Questions: Call 800.9SAHSCC.



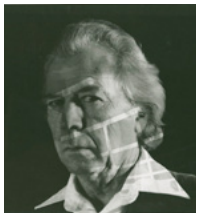

## Walter S. White: Inventions in Mid-Century Architecture

### SAH/SCC Gallery Tour & Talk

**Saturday, October 10, 2015, 10:30AM-3PM**

Join SAH/SCC for a behind-the-scenes visit to the new exhibition "Walter S. White: Inventions in Mid-Century Architecture," at the AD&A Museum at UC Santa Barbara. Educator, White scholar, author, and SAH/SCC Life Member, Volker M. Welter, will lead the group on a special tour of the new gallery show. Our group will have exclusive access to the exhibition before the gallery opens to the public.

Walter S. White's (1919-2002) designs for the Coachella Valley desert cities of Palm Desert, Indio, La Quinta, and Palm Springs in the 1940s and 1950s addressed the extreme climate with thrilling, expressionistic forms that took inspiration from the natural landscape. He proposed new, ecologically sensitive, and inexpensive construction methods. White's inventive roof designs—he received a patent for his all-steel Hypar roof (derived from hyperbolic paraboloid shapes) and wood roof construction methods—make his desert projects especially distinctive. His roofs swoop and curve to match the forms of the mountains in the distance, while providing protection for their inhabitants.

Schedule permitting, the day may also include a special viewing of additional White materials with SAH/SCC Member Jocelyn Gibbs, Curator of UCSB's Architecture and Design Collection.

Participants will enjoy gourmet box lunches on campus, followed by a construction update on the Faculty Center (Moore, Lyndon, Turnbull, Whitaker, 1967-8) with UCSB campus architect and former SAH/SCC Board Member, Dennis Whelan. Work on the center is by one of Moore's legacy firms, Los Angeles-based Moore Ruble Yudell.

Due to gallery restrictions, space is limited for this event. Participants will arrange their own transportation to and from Santa Barbara.

*Walter S. White: Inventions in Mid-Century Architecture—Saturday, October 10, 2015; 10:30AM-3PM; \$39 for SAH/SCC members; \$49 for non-members; includes box lunch and museum admission; does not include transportation to UCSB or parking (\$8); registration—see order form on Page 6, call 800.972.4722, or go to [www.sahscc.org](http://www.sahscc.org).*



Miles C. Bates House, Palm Desert, circa 1955.



Max Wilcockson House, Indio, circa 1960.



Dr. Franz Alexander House under construction, Palm Desert, circa 1955.

## SAH/SCC Members

### Life Members

GRANT BARNES  
KYLE C. BARNES  
MATT BERKLEY  
KATHLEEN BIXLER  
JOHN BLANTON, AIA  
MARY DUTTON BOEHM  
MARIE BOTNICK  
BILL BOWLING  
RUTH BOWMAN  
KEN BREISCH & JUDY KELLER  
CHARLOTTE ROSE BRYANT  
BONNIE BURTON  
PAMELA BURTON, FASLA  
DENIS CAGNA & CARLOS MEDINA  
JOHN & RHONDA CANO  
WENDY CARSON  
EDWARD CELLA  
ROBERT JAY CHATTEL, AIA  
NEIL CLEMMONS & LAURITA GUAICO HARRISON  
TRACY CONRAD  
ELIZABETH COURTIER  
BILL DAMASCHKE & JOHN McILWEE  
PATRICK TIMOTHY DAY  
CROSBY DE CARTERET DOE & LINDA SOLLIMA DOE  
HEINZ E. ELLERSIECK  
J. RICHARD FARE, AIA, CCS, CSI  
CAROL FENELON  
DONALD R. FERGUSON  
RON FIELDS, ASID  
GILBERT & SUKEY GARCETTI  
DR. & MRS. KENNETH GEIGER  
ROBERT GELINAS  
MICHAEL J. GIBSON  
LAMBERT GIESSENGER  
GORDON & JOY GILLIAM  
LISA GIMMY, ASLA, & CLAUD BEST, AIA  
RAYMOND GIRVIGIAN, FAIA  
STEVE GLENN  
PROF. PAUL GLEYE  
GWYNNE GLOEGE  
GEORGE GORSE  
ANDY & LISA HACKMAN  
PEYTON HALL, FAIA  
BRUCE & BETH HALLETT  
STEPHEN HARBY  
ELIZABETH HARRIS  
EUGENE & SHIRLEY HOGGATT  
JAMES HORECKA  
ALISON R. JEFFERSON  
WILLIAM H. JOHNSTON  
PAULA JONES  
JONATHAN S. JUSTMAN  
REBECCA KAHN  
DIANE KANE  
STEPHEN A. KANTER, MD  
VIRGINIA ERNST KAZOR  
MARILYN KELLOGG  
LAMAR KERLEY  
THEODORA KINDER  
SALLY KUBLY  
CHARLES A. LAGRECO, AIA  
RUTHANN LEHRER  
PAMELA LEVY  
RICHARD LEVY, AIA, APA, & PATRICIA LEVY  
MARTIE LIEBERMAN  
ROBERT LOWER  
JOYCE P. LUDMER  
LAURA MASSINO & ANDREW SMITH  
VITUS MATARÉ & ASSOCIATES  
CHRISTY JOHNSON McAVOY  
ELIZABETH L. McCAFFREY  
MARLENE McCOY  
JUDITH McKEE  
KELLY SUTHERLIN McLEOD, FAIA  
ELIZABETH McMILLIAN  
IRIS MINK  
LE ROY MISURACA  
SUSAN W. MONTEITH  
DOUGLAS M. MORELAND  
ANNELIESE MORROW  
SARA G. MULLER CHERNOFF  
DANIEL T. MUÑOZ  
RONALD NESTOR, AIA  
MARK NICHOLS  
PETER A. NIMMER  
JOHN M. NISLEY  
PETER NORTON  
REGINA O'BRIEN  
THOMAS O'CONNOR  
CINDY OLNICK & TOM DAVIES  
KEVIN ORECK  
POLLY OSBORNE, FAIA  
ANNE OTTERSON  
FRANCIS PACKER

# Historic Sites on Tour

Many intriguing sites filled with history are nearby and accessible to visitors. Below is a partial list of places to visit. Please check for days and hours before you go, especially as some may have limited summer schedules.



Heritage Square Museum  
Photo: Heritage Square Museum

**Andres Pico Adobe, Mission Hills**  
[sfvhs.com/Andres\\_Pico\\_Adobe.htm](http://sfvhs.com/Andres_Pico_Adobe.htm)

**Banning Residence Museum, Wilmington**  
[banningmuseum.org](http://banningmuseum.org)

**Boddy House, La Cañada Flintridge**  
[descansogardens.org](http://descansogardens.org)

**Camarillo Ranch House**  
[camarilloranch.org](http://camarilloranch.org)

**Campo De Cahuenga, Universal City**  
[campodecahuenga.com](http://campodecahuenga.com)

**Case Study House #21, Hollywood Hills**  
[stahlhouse.com](http://stahlhouse.com)

**Centinela Adobe, Inglewood**  
[laokay.com/CentinelaAdobe.htm](http://laokay.com/CentinelaAdobe.htm)

**Doctor's House Museum, Glendale**  
[glendaleca.gov](http://glendaleca.gov)

**Doheny Mansion, University Park**  
[dohenymansion.org](http://dohenymansion.org)

**Dominguez Ranch House, Compton**  
[dominguezrancho.org](http://dominguezrancho.org)

**Eames House, Pacific Palisades**  
[eamesfoundation.org](http://eamesfoundation.org)

**El Molino Viejo, San Marino**  
[old-mill.org/history.asp](http://old-mill.org/history.asp)

**Gamble House, Pasadena**  
[gamblehouse.org](http://gamblehouse.org)

**Heritage Square, Lincoln Heights**  
[heritagesquare.org](http://heritagesquare.org)



El Molino Viejo  
Photo: Old Mill Foundation



Camarillo Ranch House  
Photo: William Innes Photography

**Hollyhock House, Los Feliz**  
[hollyhockhouse.net](http://hollyhockhouse.net)

**Hugo Reid Adobe, Arcadia**  
[arboretum.org](http://arboretum.org)

**Lanternman House, La Cañada Flintridge**  
[lantermanfoundation.org](http://lantermanfoundation.org)

**Leonis Adobe, Calabasas**  
[leonisadobemuseum.org](http://leonisadobemuseum.org)

**Lopez Adobe, San Fernando**  
[laokay.com/halac/LopezAdobe.htm](http://laokay.com/halac/LopezAdobe.htm)

**Mission San Gabriel**  
[sangabrielmission.org](http://sangabrielmission.org)

**Olivas Adobe, Ventura**  
[olivasadobe.org](http://olivasadobe.org)

**Rancho Los Cerritos, Long Beach**  
[rancholoscerritos.org](http://rancholoscerritos.org)

**San Buenaventura Mission, Ventura**  
[sanbuenaventuramission.org](http://sanbuenaventuramission.org)

**Stagecoach Inn Museum, Newbury Park**  
[stagecoachmuseum.org](http://stagecoachmuseum.org)

**Sepulveda House, LA**  
[elpueblo.lacity.org](http://elpueblo.lacity.org)

**Schindler House, West Hollywood**  
[makcenter.org](http://makcenter.org)

**Watts Towers, Watts**  
[wattstowers.org](http://wattstowers.org)

**Will Rogers Home, Pacific Palisades**  
[parks.ca.gov](http://parks.ca.gov)



Boddy House.  
Photo: Martha Benedict

HELEN PALMER  
JOHN PAPADOPOULOS & STEPHANIE FAILLERS  
GEORGE PENNER  
AUDREE PENTON  
RON RADZINER, FAIA  
TOM & PEGGY REAVEY  
JOHN AUGUST REED, AIA  
STEVE & SARI RODEN  
CLAIRE ROGGER  
ARTHUR & GLORIA ROSENSTEIN  
ROB ROTHBLATT, AIA  
RICHARD CAYIA ROWE  
JEFFREY B. SAMUDIO  
TRUDI SANDMEIER  
STEVEN SAUTE  
LAWRENCE SCARPA, FAIA  
ELEANOR SCHAPA  
ANN SCHEID  
JAMES M. SCHWENTKER III  
PATRICIA SIMPSON  
CECILIA SINGER  
MARK SLOTKIN  
CORBIN SMITH  
GIBBS M. SMITH  
NANCY & KYLE SMITH  
CAROLYN STRAUSS  
LYNN MARIE SULLIVAN  
VERN SWANSEN  
MARIE TARTAR & STEVE EILENBERG  
REGINALD THATCHER  
RAUN THORP, AIA  
M. BRIAN TICHENOR, AIA  
A. TISCHLER  
JULIE TSENG  
SARAH FLYNN TUDOR  
MAGGIE VALENTINE  
DANIEL VISNICH  
WOLFGANG WAGENER & LESLIE ERGANIAN  
ROBERT D. WALLACE  
QUINCY WARGO  
JOHN & LORI WARNKE  
ERIC & KAREN WARREN  
RON WATSON  
DAVID R. WEAVER  
JOHN H. WELBORNE, Hon. AIA/LA  
TED W. WELLS  
VOLKER M. WELTER  
DR. ROBERT WINTER  
TERI SUE WOLF  
MR. & MRS. DAVID YAMADA  
BOB YOUNG  
JOYCE ZAITLIN, AIA  
DAWN SOPHIA ZIEMER  
STEVEN ZIMBELMAN  
ANNE ZIMMERMAN, AIA, & MARK PIAIA, AIA

## Patron Members

DIANE & ALLAN CHILDS  
ROBERT CRAFT  
STEVE & MARIAN DODGE  
PAUL DOLANSKY  
MICHAEL & CAROLE DOUGHERTY  
KIMBERLY DUDOW  
ENID & GARY FREUND  
ALBERT GENTLE  
GARETH & CHRISTINE KANTNER  
LARRY LAYNE  
ALVIN Y. LEE, AIA  
CAROL LEMLEIN & ERIC NATWIG  
ARTHUR LIU  
ROXANNE MODJALLAL  
MICHAEL R. SOMIN, AIA  
JOHN C. & KIM TERELL  
DELL UPTON  
DENNIS WHEELER  
ROBERT & BARBARA WOLLIN-BEREZ

## New Life Member

MATT BERKLEY

## New Patron Member

KIMBERLY DUDOW

## New Members

JOAN LAWTON  
JUDY MARKS & LISA SNYDER



# SAH/SCC PUBLICATIONS

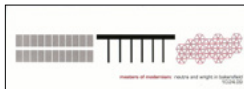

\_\_\_\_\_ at \$5 each

**Masters of Modernism:** eight-page, two-color brochure featuring works of Richard Neutra and Frank Lloyd Wright in Bakersfield.

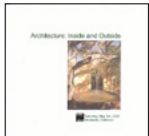

\_\_\_\_\_ at \$3 each

**Architecture: Inside and Outside:** 5"x5" folded color brochure featuring Santa Barbara's Lotusland, Casa del Herrero, and Val Verde.



\_\_\_\_\_ at \$12 each

**Out of the Shadow:** 24-page, two-color brochure from Phoenix travel tour featuring the work of Frank Lloyd Wright, Al Beadle, Blaine Drake, Paolo Soleri, Edward B. Sawyer, Bennie Gonzales, and Will Bruder.



\_\_\_\_\_ at \$3 each

**A Block in Glendale:** pocket-size fandeck of cards featuring five diverse properties—including a Paul Williams residence—plus historical background information on the Brockmont Heights subdivision.

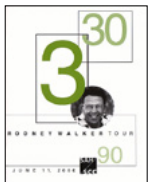

\_\_\_\_\_ at \$8 each

**Rodney Walker 3 30 90:** 12-page brochure featuring nine homes on five sites, as well as the architect's use of the three-foot module.



\_\_\_\_\_ \$4 each

**Greta Magnusson Grossman:** 3.5" x 8" 2-page color brochure featuring two residences by Greta Grossman.



\_\_\_\_\_ at \$8 each

**Space and Learning:** eight-page, four-color brochure on the historical and contemporary legacy of LA school architecture, featuring projects by Richard Neutra, Thom Mayne, Rios Clementi Hale Studios, and others.

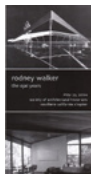

\_\_\_\_\_ at \$5 each

**Rodney Walker: The Ojai Years:** tri-fold, black-and-white brochure featuring Walker's important residences in Ojai, with pictures and article by historian David Mason.



\_\_\_\_\_ at \$2 each

**Kesling Homes:** bi-fold, two-color brochure from the "Kesling Modern Structures" tour.



\_\_\_\_\_ at \$2 each

**Union Station and MTA Transit Center:** bi-fold map for a self-guided walking tour including historical facts and photos.



\_\_\_\_\_ at \$10 each

**Modernism for the Masses:** tri-fold brochure with inserts of detailed floor plans of Eichler homes visited on the Orange County tour.



\_\_\_\_\_ at \$5 each

**John Parkinson, Downtown:** 11"x17", four-color brochure featuring a self-guided walking tour of Parkinson buildings in Downtown LA's historic core and beyond.



\_\_\_\_\_ at \$10 each

**The Historic and Modern Spirit of Ventura:** 20-page guide from Ventura tour.

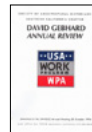

\_\_\_\_\_ at \$5 each

**David Gebhard Review:** essays on the Works Project Administration by Robert W. Winter, Orville O. Clarke, Jr., and Mitzi March Mogul.



\_\_\_\_\_ at \$4 each

**Killingsworth: A Master Plan for Learning:** 11"x17", four-color walking tour brochure of the Cal State Long Beach campus features history of master plan development by architect Edward A. Killingsworth, FAIA.



\_\_\_\_\_ at \$8 each

**Ray Kappe-Apotheosis:** eight-page brochure features five Kappe Houses from 1959 to 1966 in the Royal Woods development of the San Fernando Valley.



\_\_\_\_\_ at \$8 each

**Conjunctive Points:** four-color, 11"x17" brochure featuring a 20-building walking tour of the Hayden Tract, designed by architect Eric Owen Moss and developed by Samitaur Constructs.

☐ check enclosed (Make checks payable to SAH/SCC)

☐ charge my credit card:

☐ VISA

☐ MC

## SUB-TOTAL

(\$1 postage fee will be added to all orders)

Street \_\_\_\_\_

City \_\_\_\_\_

State Zip \_\_\_\_\_

Daytime phone \_\_\_\_\_

Evening phone \_\_\_\_\_

**Send to:** SAH/SCC, P.O. Box 56478, Sherman Oaks, CA 91413

## TOTAL

Card Number \_\_\_\_\_

Expiration Date \_\_\_\_\_

Signature \_\_\_\_\_

Name \_\_\_\_\_

E-mail Address\* ( PLEASE PRINT) \_\_\_\_\_



SOCIETY OF ARCHITECTURAL HISTORIANS / SOUTHERN CALIFORNIA CHAPTER

**NEWS**

July/August 2015

5

# SAH/ORDER FORM

JOIN OR RENEW TODAY!

SAH/SCC is a 501c 3 nonprofit organization dedicated to providing its members with opportunities to learn about and experience the rich architectural heritage of Southern California and beyond. Our volunteer board members create tours, lectures, travel tours, and other events that explore the ideas behind the architecture as well as the buildings that result from them. From modern to craftsman, from Spanish Colonial to contemporary, our programs are the best-kept secrets in Southern California!

## MEMBERSHIP BENEFITS:

- Advance notice of all SAH/SCC events—important because they usually sell out just to members
- 20-30% discounts on tour and event ticket prices
- Bi-monthly E-news with printable newsletter
- FREE tickets to our annual Members' Celebration event
- Special Members-Only E-Alerts about upcoming events
- A tax deduction for your membership dues
- The knowledge that you are supporting our mission to increase public awareness of Southern California's architectural heritage

## MEMBERSHIP LEVELS THAT FIT YOUR NEEDS!

Fill out the order form below or join online at [www.sahscc.org](http://www.sahscc.org).

**\$45 Individual** – All the membership benefits above for a single individual.

**\$65 Dual** – All the membership benefits for two names at the same address.

**\$125 Patron** – All the membership benefits above, plus priority reservation at our popular and exclusive "Patrons Only" programs, such as "Modern Patrons" and "Contemporary Patrons." Includes two names at the same address.

**\$500 Corporate Sponsorship** – Annual donation receives Sponsorship listing in the SAH/SCC Website and on SAH/SCC event publications and hyperlink from our Website to yours.

**\$30 Student** (requires scan of valid Student ID) – All the benefits of Individual membership at a 30% discount.

## SAH/SCC MEMBERSHIP

_____ Individual membership at \$45 each	= \$ _____
_____ Dual membership at \$65 each (two names at same address)	= \$ _____
_____ Patron membership at \$125 each (two names at same address)	= \$ _____
_____ Corporate membership at \$500 each	= \$ _____
_____ Student membership at \$30 each	= \$ _____
Total Membership	= \$ _____

## SAH/SCC EVENT TICKETS

**Walter S. White—October 10, 2015**

\_\_\_\_\_ SAH/SCC member ticket(s) at \$39 each = \$ \_\_\_\_\_  
\_\_\_\_\_ non-member ticket(s) at \$49 each = \$ \_\_\_\_\_

- ☐ check enclosed (Make checks payable to SAH/SCC)  
☐ charge my credit card: ☐ VISA ☐ MC

Card Number	Expiration Date
Signature	
Name	
E-mail Address* ( PLEASE PRINT)	
Street	
City	
State	Zip
Daytime phone	Evening phone

**Send to:** SAH/SCC, P.O. Box 56478, Sherman Oaks, CA 91413

All event ticket sales are final. We are sorry, refunds cannot be accommodated.

\*SAH/SCC PRIVACY POLICY: The SAH/SCC never sells, rents, or shares your mailing or email address. Electronic communications enable us to operate economically and efficiently.

### In Memoriam: Michio Yamaguchi, AIA (1943-2015)

Michio Yamaguchi, AIA, a frequent SAH Study Tour participant and beloved friend to many SAH members, passed away in San Francisco on March 8, 2015. A graduate of UC Berkeley and Columbia University, Michio worked for the Port Authority of New York and New Jersey while in graduate school. After graduation, he continued to work with them, designing tenant floors in the World Trade Center (Minoru Yamasaki, 1973), which was just being completed.

In the 1970s, Michio also worked in the architecture office of Beverly Willis, FAIA, who commented, "Michio worked for me for a number of years in the mid-1970s. He was a talented architect and leader, serving as the project manager for our largest design and engineering project, Aliamanu Valley (1979), a new town of 11,500 people for military families in Honolulu."

Later, Michio opened his own namesake practice, where he designed homes and apartment buildings in the San Francisco Bay Area, Lake Tahoe, and Sacramento. In recent years, Michio specialized in housing designs for seniors in the Bay Area, where he played a vital role in creating affordable housing in San Francisco, a city known for its high housing costs.

Michio had many close friendships that were forged on SAH Study Tours. Many of the SAH study tours in which Michio participated focused on US themes, including the Prairie School in Iowa and Minnesota, the Resort Architecture of the Adirondacks, Bruce Goff in Oklahoma, Native American Architecture in the Four Corners Region, Chicago Residential Architecture, Long Island Estates, The Las Vegas Strip, and the American Heartland, to name a few. He also participated in many international SAH tours, taking him to India, the Netherlands, Cuba, and Turkey, where he always was a tireless photographer, taking hundreds, if not thousands, of images on each journey.

Pauline Saliga, SAH Executive Director  
(excerpted and adapted from [www.sah.org](http://www.sah.org))