

Clem Labine's
TRADITIONAL BUILDING
Historical Products For Today's Professional

SPECIAL
Vol. 4 No. 4
ISSUE



July-
August 1991
\$3.00

A BUYER'S GUIDE FOR

The
Victorian Revival

WITH AN

ALL NEW

COMPENDIUM

of

**19th-CENTURY
BUILDING PRODUCTS**

INCLUDING

—
Gazebos
Cast & Carved Stone
Weathervanes
Victorian Stairs
Gingerbread
Mantels
Finials
Clapboards & Siding
Screen Doors
Hardware
Shakes & Shingles
Shutters

INCLUDING

—
Victorian Wallcoverings
Decorative Painting
Molded Ornament
Tin Ceilings
Tile
Fireplaces
Cupolas
Firebacks
Stained & Leaded Glass
Sinks & Tubs
Registers & Grilles
Lighting Fixtures
... and Much More!!

Bulk Rate
U.S. Postage
PAID
Permit No. 1
Manchester, N.H.

Traditional Building
69A Seventh Avenue, Brooklyn, N.Y. 11217

Address correction requested.

04/01/99
Merle Easton
Alameda County Public Works
1132 Broderick Street
San Francisco CA 94115



Victorian Revival Special Issue

C * O * N * T * E * N * T * S

All editorial and advertising material in *Traditional Building* is organized according to the industry-standard MASTERFORMAT divisions published by the Construction Specifications Institute (CSI).

SPECIAL FEATURES

Victorian Revival In Review	4
Profile: Bruce Bradbury	5
Victorian Revival Design	37
Product Literature	50
Siegel's Scratchboard	51

Division 2 SITEWORK



IN THE NEWS

Exterior Furnishings Portfolio	6
--------------------------------------	---

RELATED PRODUCT ADVERTISING

Acorn Fence	8
Boston Turning Works	7
Green Enterprises	8
Heritage Fence Co.	7
Historical Fence & Ironworks	8
New England Garden Ornaments	7
Otto Wendt & Company	7
Texas Standard Picket Co.	7
Vixen Hill Gazebos	7

Division 4 MASONRY



IN THE NEWS

Masonry Portfolio	8
-------------------------	---

RELATED PRODUCT ADVERTISING

Ahren's Chimney Technique	9
Brickyard	9

Division 4, continued

Cast Stone Institute	9
Lyemance International	9
Morning Star Stone Masons	9

Division 5 METALS



IN THE NEWS

Ornamental Metal Portfolio	10
----------------------------------	----

RELATED PRODUCT ADVERTISING

Berger Building Products	9
Historical Arts & Casting	11
Iron Shop	9
New England Tool Co.	9
Salt & Chestnut Weathervanes	9
Steptoe & Wife	11
Travis Tuck	9

Division 6 WOOD & PLASTICS



IN THE NEWS

Millwork Portfolio	12
--------------------------	----

RELATED PRODUCT ADVERTISING

Abatron	17
American Custom Millwork	15
American Stair Builder	21
Architectural Lathe & Millwork	21
Architectural Paneling	19
Ball Consulting	18
Beech River Mill Co.	13
Brandt, Sylvan	19
Chadsworth, Inc.	13
Charles Schmidt Co.	20
Chemcrest	20
Coastal Millworks	11
Conservation Services	13
Cross Industries	13
Cumberland Woodcraft	13, 15

Division 6, continued

Davis Cabinet	19
DHM Cabinet Makers	21
Draper & Draper, Ltd.	16
Durable Goods	17
Empire Woodworks	20
Epoxy Technology	19
Fancy Front Brassiere Co.	11
Goddard Circular Stairs	20
Goodwin Lumber Co.	13
Jelliff & Sons	17
Kreider Brothers	19
Littleton Millwork	20
Mad River Woodworks	17
Mansion Industries	17
Maple Grove Restorations	20
McDan Woodworking	21
Molloy & Associates	15
Morse Lumber and Millwork Co.	17
Musgrove Design	20
Northfield Restorations	16
Pagliacco Turning & Milling	13
Partelow Wood Turnings	11
Readybuilt Products	19
RI Millwork	11
Schwerd Manufacturing	15
Shuttercraft	13
Silverton Victorian Millworks	21
Stairways, Inc.	20
States Industries	18
Torrington Millwork	11
Wood Factory	21

Division 7 MOISTURE PROTECTION



IN THE NEWS

Roofing & Siding Portfolio	22
----------------------------------	----

RELATED PRODUCT ADVERTISING

Bellvale Roofing Slate	24
Cedar Guild	23
Donnell's Clapboard Mill	23
Granville Manufacturing Co.	24
Liberty Cedar	23
Sky Lodge Farm	23
South Coast Shingle Company	23
Thermo Materials Corp.	23
Ward Clapboard Mill	23
Yost Manufacturing & Supply	23

Division 8
DOORS & WINDOWS

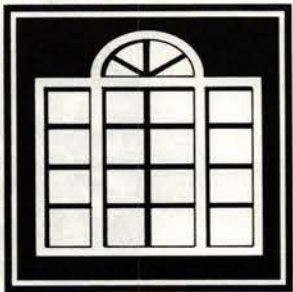

IN THE NEWS

Door & Window Portfolio24

RELATED PRODUCT ADVERTISING

Allied Windows	27
Architectural Hardware, Ltd.	25
Ball & Ball Hardware	52
Bathroom Machineries	27
Cirecast, Inc.	28
Crown City Hardware	27
Historic Windows	27
Hope's Landmark Windows	28
Kenmore Industries	28
Knobs 'n Knockers	28
Leo Custom Hardware	27
Maguire Iron	28
Midwest Architectural Wood Products	28
Old Wagon Factory	27
Salvage One	27
Touchstone Woodworks	27
Vixen Hill Shutters	25
Woodstone Co.	25

Division 9
FINISHES



IN THE NEWS

Finishes & Moldings Portfolio30

RELATED PRODUCT ADVERTISING

Above View, Inc.	34
Architectural Conservation	33
Aristocast Originals	29
Art Home Studios	33
Bradbury & Bradbury	29
Cameron Noriega	31
Carlisle Restoration Lumber	34
Chelsea Decorative Metal Co.	31
Classic Carvings	31
Color People	34
Craftsman Lumber	34
Designs In Tile	29
Fe Fi Faux	34
Fischer & Jirouch Co.	29
Harmony Exchange	34
Hyde Park Fine Art of Mouldings, Inc.	31
J. R. Burrows & Co.	33
John Canning & Co.	34
L'Esperance Tile Works	34
Matthew John Mosca	34
Nostalgia, Inc.	33
Old Fashioned Milk Paint Co.	34
Edward K. Perry Co.	33
Studio Of Fine & Decorative Art	31
Unique Designs Mfg.	31
W.F. Norman Metal Ceilings	29

Division 10
SPECIALTIES



IN THE NEWS

Victorian Specialties Portfolio 36

RELATED PRODUCT ADVERTISING

Adornments for Architecture	35
Buckley Rumford Fireplace Co.	35
Cosco	35
Country Cupolas	36
Country Iron Foundry	35
Denninger Products	36
Nixalite	35
Pennsylvania Firebacks	35
Slate & Copper Services	35
Smith-Cornell	36
Thermo-Rite Manufacturing	36

Division 12
FURNISHINGS

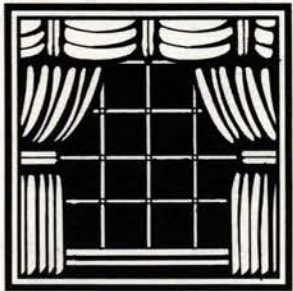

IN THE NEWS

Furnishings Portfolio 38

RELATED PRODUCT ADVERTISING

Blenko Glass	41
Bovard Studios	39
Christopher Hyland	39
Golden Age Glassworks	39
Kestrel Manufacturing	41
Pike Stained Glass Studio	39
Ravenglass	39
Reflection Studios	39
Southampton Antiques	39
Vintage Valances	41

Division 15
MECHANICAL



IN THE NEWS

Plumbing & Mechanical Portfolio ... 42

RELATED PRODUCT ADVERTISING

A-Ball Plumbing	44
Antique Baths & Kitchens	43

Division 15, continued

Barker Metalcraft	43
Besco Plumbing and Heating Co.	43
Midget Louver Co.	41
Ohmega Salvage	43
Ole Fashion Things	43
Reggio Register	41
Restoration Works	41
Triarco, Inc.	41
Watercolors, Inc.	43
Wood Ventures	41

Division 16
ELECTRICAL

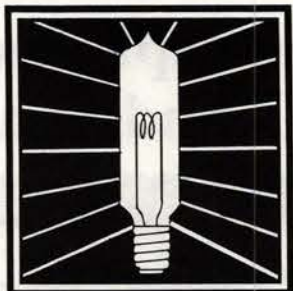

IN THE NEWS

Lighting Portfolio 45

RELATED PRODUCT ADVERTISING

Art Directions	44
Ball & Ball Custom Lighting	52
Bradford Consultants	48
Brass Reproductions	44
Classic Illumination	47
Conant Custom Brass	44
Hale's Lightning Protection	47
Jefferson Art Studios	44
Lighting by Hammerworks	44
Rejuvenation Lamp & Fixture Co.	47
Roy Electric Co.	44
Sun Valley Lighting	48
Sunfeather Reproductions	48
Urban Archaeology	47
Victorian Lighting Works	48
Wilson Heritage	44
Yestershades	44

Clem Labine's
TRADITIONAL BUILDING

Historical Products
For Today's Professional

69A Seventh Avenue
Brooklyn, NY 11217
(718) 636-0788 FAX: (718) 636-0750

Editor & Publisher **Clem Labine**
Managing Editor **Judith Siegel Lief**
Contributing Editor **Eve M. Kahn**
Art Director **Judith Siegel Lief**
Advertising Manager **Susan Littman**
Circulation Assistant **Tiffany C. Meertens**
Data Security **Magnolia C. Shepherd**
Comptroller **Barry Kornblum**

A Note To Contributors: TRADITIONAL BUILDING solicits reviews of historical products from building and preservation professionals. A query letter to the editor describing the product and scope of the review is suggested. Photos of outstanding examples of Neo-Traditionalism and Architecture are also sought. While we will be careful of all materials submitted, we cannot be responsible for non-receipt or loss; please keep copies of all materials sent.

TRADITIONAL BUILDING (ISSN 0898-0284) is published bimonthly by Historical Trends Corporation, 69A Seventh Avenue, Brooklyn, NY 11217. Telephone: (718) 636-0788, FAX: (718) 636-0750. Subscription rate to professionals in architecture, construction, and preservation in the U.S. and possessions: \$18/yr. (6 issues). Rate for nonprofessionals and subscribers outside U.S.: \$30/yr., U.S. funds.

Contents of TRADITIONAL BUILDING are fully protected by copyright and must not be reproduced in any manner whatsoever without written permission from the publisher.

© Copyright 1991 by Historical Trends Corporation All rights reserved.

PRINTED AT THE LIGHTHOUSE PRESS
Manchester, New Hampshire

TRADITIONAL BUILDING is indexed
in CONSTRUCTION INDEX.

perspective



Celebrating The Victorian Revival



Surging popularity of Victorian styles is a tribute to the impact of the historic preservation movement. It has led to an explosive increase in suppliers of historical products — and to a rising number of new Victorian buildings.

BY CLEM LABINE

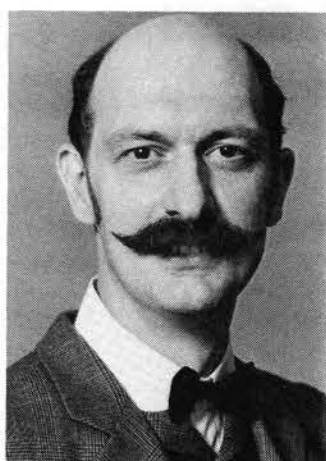

Back in 1973, when I founded *The Old-House Journal*, the term "Victorian" was a synonym for bad taste. Victorian houses were deemed white elephants; magazines such as *House Beautiful* were filled with articles titled: "Gloomy Old Victorian Transformed Into Cheerful Contemporary Home."

What a reversal of fortune! Today, Victorian styling is one of the main fashion trends in America. Developers find that neo-Victorian homes are among their best sellers. The new Victorian cottages and the 19th-century layout of Seaside, Fla., have triggered a reappraisal of traditional architectural values. Shelter magazines of today are more likely to

feature a tasteful restoration than a remuddling "makeover."

In this Special Issue, we're saluting the Victorian Revival in both of its manifestations: The restoration of 19th-century Victorian buildings and the construction of new, neo-Victorian structures. While the technology and design philosophy of restoration is quite different from new construction, the same Victorian Revival products are used in both applications.

Explosive Growth Since 1976

The Victorian Revival has been a major factor in the amazing growth of the historical products market. In 1976, when I published the first census of the Historical Products Industry, there were only 205 companies whose products could be considered historically styled. Today, there are nearly 3,000 historical products suppliers — and the list is growing too rapidly to publish in book form. Instead, we keep track of those 3,000 companies in our on-line database. (The Victorians — those worshipers of scientific progress — would applaud our using the latest data-processing technology to document reproducers of their designs.)

The story of Bradbury & Bradbury Wallpapers (opposite page) typifies the blossoming of the Victorian Revival. The company didn't even exist in 1976. But today, Bradbury & Bradbury is one of the leading suppliers of documentary papers, and its designs show up not only in a vast number of 19th-century restorations and contemporary interiors, but also in countless magazine photos, television commercials, and motion picture sets.

The last decade and a half also saw a radical change in where and how historical products are used. Many of today's major suppliers started out selling architectural salvage items to restoration projects. But as restoration became more popular — and as competition increased for the dwindling supply of antique originals — many salvage dealers began to sell and/or manufacture reproductions. Today, many producers of historical reproductions find that more than 50% of their output is going into new construction, as opposed to rehab and restoration.

Another consequence of the Victorian Revival has been the rebirth of traditional craft skills. In painted finishes, for example, 15 years ago the art of marbling, stencilling, and graining had virtually vanished — surviving mainly among theatrical set decorators. For instance, when the interior of The Athenaeum of Philadelphia was re-grained in the 1970's, the project director, Roger Moss, had to recruit a grainer from England. But today, there are at least 35 U.S. grainers on file in our database — and probably triple the number that haven't officially recorded.

To get skilled craftspeople today, you don't have to go overseas, or hope that you can find a retired worker who hasn't forgotten trade secrets learned long ago. Thanks to the growth of the preservation movement, it is now possible to assemble teams of skilled American workers — many of them young — to undertake complex historical jobs like the restoration of the Michigan State Capitol (TB, May/June '90, p. 3).

Victorian Revival Design: From Sublime To GAU

Another fascinating aspect of the Victorian Revival is the emergence of a new "historical" style: The neo-Victorian. The new structures being built in the Victorian manner aren't slavish copies of the 19th century originals — just as Victorian buildings of the 1800's weren't slavish copies of the historical styles

MODERNIZE YOUR OLD BUILDING! Commercial/Residential

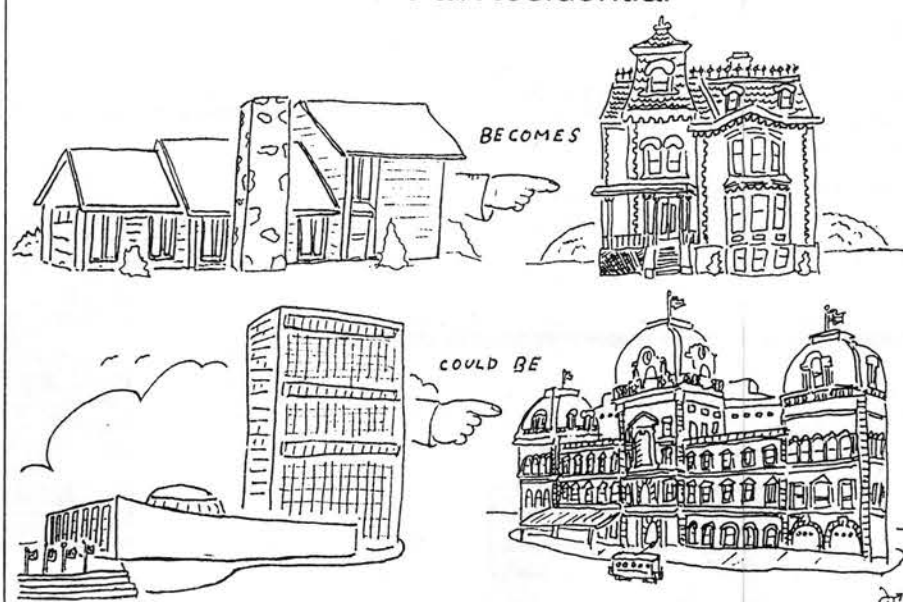

Albert's Victorian Makeover and Vinyl Siding Co.
Call 1-800-MYQUEEN

on which they were based.

There have been few serious critiques of the new neo-Victorian designs. The analysis by John Crosby Freeman on page 37 is one of the first attempts to apply critical analysis to this new genre. John uses his perspective as an architectural historian to evaluate the current crop of neo-Victorian house plans being offered by the mail-order plan services.

To my eye, there is a wide divergence in the quality of neo-Victorian design; some of it I find delightful. But most, in my opinion, runs from mediocre to GAU — god-awful ugly (a style terminology originated by Whitman Ball). Part of the unfortunate design is inevitable; there have been unskilled designers in every era. But another portion of the bad design is just lack of practice: Most of today's designer's simply aren't comfortable manipulating Victorian motifs. But this should improve with time and practice. In 1830, at the start of the Gothic Revival, most of the new Gothic buildings looked rather stiff and awkward. By 1860, however, there was a whole new generation of architects who were fluent in the Gothic idiom and who produced magnificent neo-Gothic compositions.

As far as Victorian Revival goes, I believe we're at the same stage as the Gothic Revival in 1830. There are some brilliant times ahead. ♦

Who And What's In This Special Issue

Suppliers of historical products have grown so numerous that it's impossible to provide a complete inventory of all Victorian Revival products in an issue of this size. If we tried to publish all the information on all 19th-century building products in our 3,000-company database, we couldn't afford to mail the issue!

To keep the task manageable, we sent a questionnaire to the 3,000 companies in our file, asking them which of their 19th-century products they felt were most newsworthy. From the replies to this questionnaire, the editors selected the items we believed most useful. The end result is a "Greatest Hits Of The Victorian Revival." — CL

profile

BRUCE BRADBURY: Victorian Visionary

The success of Bradbury & Bradbury is the story of the Victorian Revival in microcosm.

His bearded blonde visage has graced publications around the country; his ever-expanding line of Victorian-inspired wallpapers appears in new buildings and restorations from New York to New Zealand, and he has preached the gospel of Victorian Revival to design professionals and homeowners for a decade. Low-key, charming, and thoughtful, Bruce Bradbury has made his success seem predestined; but the real story is more turbulent. The proprietor of Bradbury & Bradbury Art Wallpapers faced many bleak moments in his rise to the top.

Certainly no one aware of his family tree would have guessed he would someday turn into a successful wallpaper visionary. "I'm a genetic mutation," he says. Born 43 years ago, he descends from Maine potato farmers. As a self-described "introverted, other-worldly kid" he dreamed at night of glorious rooms full of ornament; and at 13, he saw his first tangible representation of his fantasies: A Rosetti painting in a book in the school library. "I just lost it totally. I decided this is the way things should look," he recalls. His parents humored him. "They were sure I would settle down and be a lawyer or doctor someday; there's a long tradition of tolerance for eccentricity in New England."

He did not, of course, settle down. After four miserable years at "ye olde strict-y boarding school" in New Hampshire, he tried an alternative college in Florida for a year, and then set off on a decade of wandering. "I just wanted to taste the world," he says. He settled first in San Francisco, after what was meant to be a brief visit.

"We drove along Haight Street at sunset, and there were all these Pre-Raphaelite-esque girls in long flowing gowns," he remembers, his voice growing dreamy. "All my life I'd felt like someone from another planet, and suddenly I was thinking, 'Whoa, this is the planet I'm from.'" He worked happily for a few months as a janitor and left town just as the atmosphere started to sour. "Heavy drugs came in," he says, "and people weren't sharing anymore, they were stealing." He fled first to England, where he discovered the Tate Gallery's Pre-Raphaelite art collection and the William Morris house museum. "It wasn't a revelation to me at all when I got there and found out Morris did wallpaper," he says. "It just made so much sense."

For the next few years he shuttled between increasingly exotic places like Egypt, India and Crete and low-level jobs in Florida, where he earned enough to pay for his travels. Everywhere he went, he added to his mental storehouse images he would later apply to walls, and he always managed a stopover in London to visit the Victoria & Albert: "The papers there, oh god, they put me into a hypnotic dream state. I felt I could absorb them into my bloodstream." But not until he found himself stranded in an abandoned Himalayan village in

continued on page 48



▲ The prince consort of Victorian Revival, garbed in his Fenway Roomset (Photo: Jock McDonald, *SF* magazine)

◀ Bradbury's Design Service creates custom arrangements of Bradbury papers. Shown, a plan for a San Francisco living room using elements from the Morris collection.

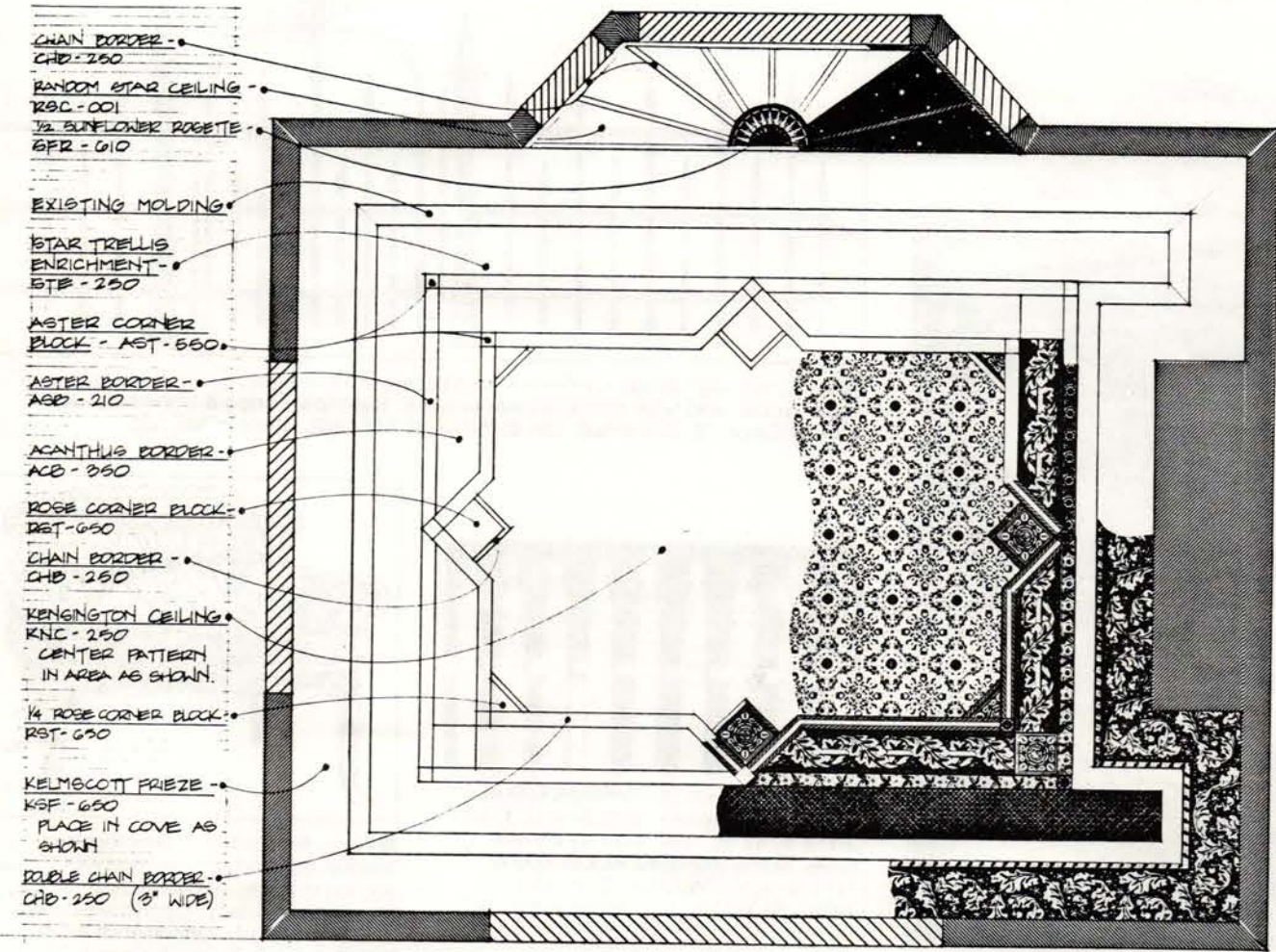

•CEILING PLAN @ LIVING ROOM

Division 2

SITEWORK: Gazebos, Fences, & Other Exterior Furnishings



■ Ornate picket fence suits a Victorian house. Company specializes in reproducing antique fences and gates; also arbors, lattice panels, and trellis. **Heritage Fence**, Skippack Pike, Box 121, Dept. TB, Skippack, PA 19474 (215) 584-6710. Write in No. 559



■ Hardwood Victorian table and bench set; table's spindles can be recessed and protected by safety glass. Available in oak (natural finish) or maple (painted white). Also porch swings, gliders with quiet brass and nylon pivot bushings, and custom Victorian furniture. **Green Enterprises**, 43 S. Rogers St., Dept. TB, Hamilton, VA 22068 (703) 338-3606



■ Cast-stone sundial on triangular base: 54-1/4 in. high., 38 in. wide. Variety of colors; also fountains, urns, finials, jardinières, statuary, outdoor furniture, balustrades, columns, architectural ornament, and lead garden ornaments. **New England Garden Ornaments**, 38 E. Brookfield Rd., Dept. TB, N. Brookfield, MA 01535 (508) 867-4474. Write in No. 656

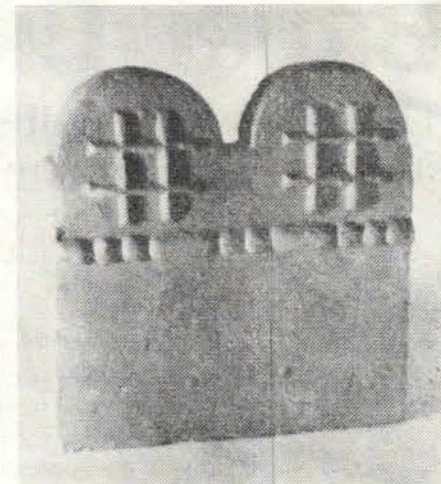

■ One of six folk-art and high-style cast-stone garden curbs to be produced. Already available are sunburst, rope-and-finial, and quatrefoil designs. **Bauer Casting Design**, 118 Main St., Box 385, Dept. TB, Lexington, GA 30648 (404) 743-3268



■ Western red cedar gazebo, 15 ft. dia., with ventilating cupola and optional curved roof. Also glass-enclosed gazebos. All models have cedar-shingle roofs and 110-v. electrical service and can be assembled in less than 20 man-hours. **Vixen Hill Manufacturing**, Main St., Dept. TB, Elverson, PA 19520 (215) 286-0909. Write in No. 710



■ Victorian fence before a Victorianized Georgian house. Company specializes in elaborate traditional designs; choice of 25 finials and 10 picket profiles. Also lattice, trellis, gazebos, pergolas, and bridges. **Acorn Fence**, 500 State Ave., Dept. TB, Tiverton, RI 02878 (401) 625-1356. Write in No. 795

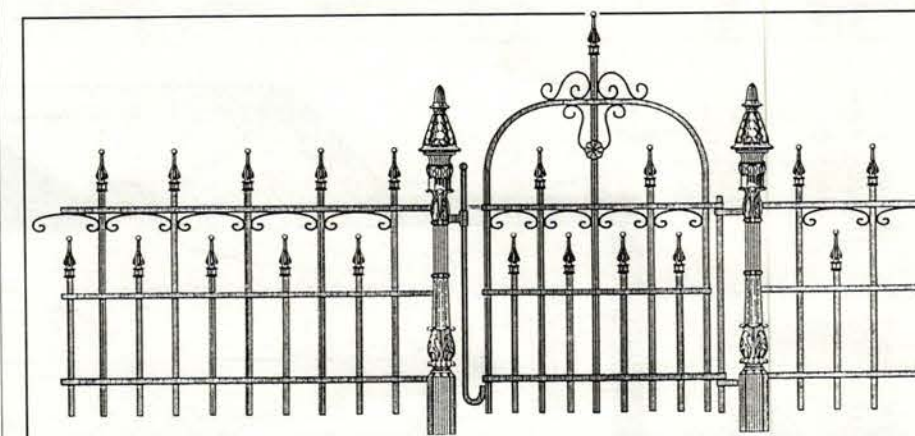

■ Hand-wrought fence; scrollwork inserts; one of 14 designs. Gates, line and newel posts, finials, and wide range of custom work. **Historical Fence & Ironworks**, Box 141459, Dept. TB, Cincinnati, OH 45250 (513) 244-1442. Write in No. 686

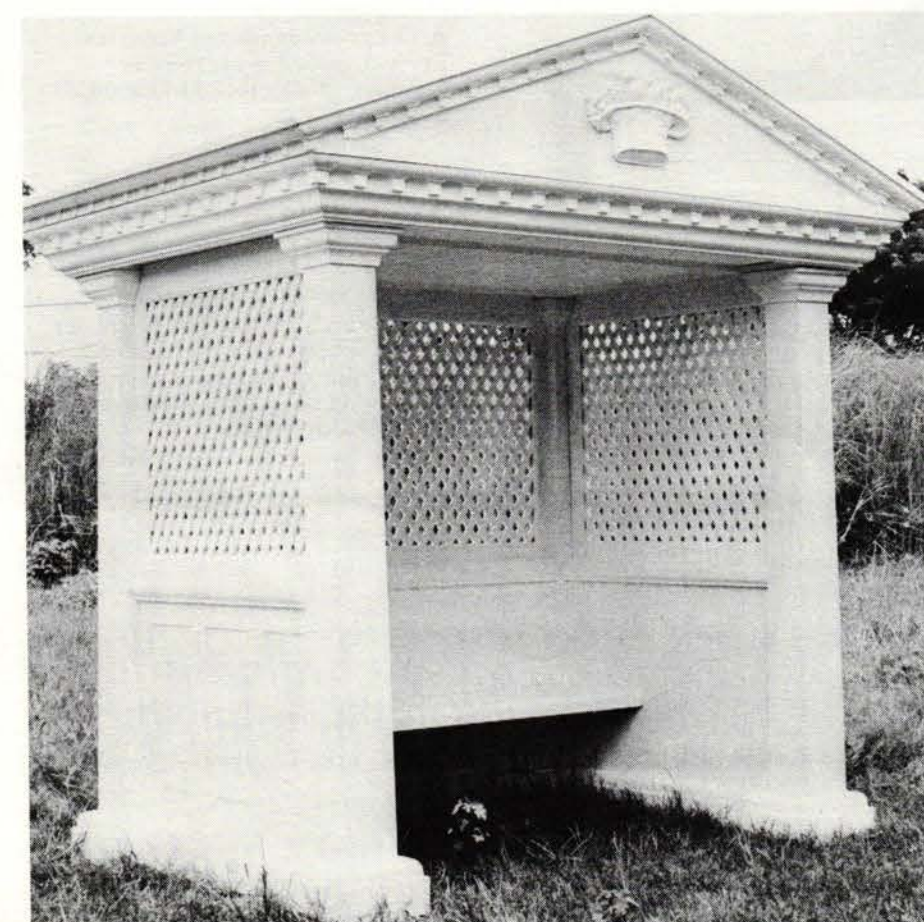

■ One of four unusual gazebos available; all in modular construction in Philippine mahogany. **Stickney's Garden Houses & Follies**, One Thompson Sq., Dept. TB, Boston, MA 02129 (617) 242-1711. Write in No. 389

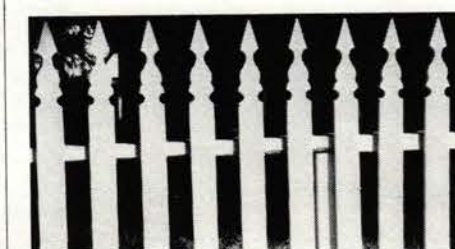

■ Reproductions of c.-1900 pickets in cedar, pine, cypress, or redwood; 3/4 by 2-1/4 by 42 in. Also 4-in.-sq. by 6-ft. posts. **Texas Standard Picket**, 606 W. 17th St., Ste. 304, Dept. TB, Austin, TX 78701 (512) 472-1101. Write in No. 572

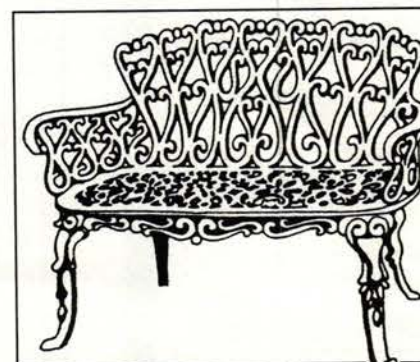

■ 42-in.-long settee. Also other cast-aluminum products for exteriors, including street lights, park benches, fountains, mailboxes, patio sets, urns, and plant stands. **Otto Wendt & Co.**, P.O. Box 3199, Dept. TB, Spring, TX 77373 (713) 288-8295. Write in No. 781

The GardenHouse™ by Vixen Hill



With your choice of interchangeable glass, louvered, or raised-panel shutters, or screen inserts, The GardenHouse™ is everything you want your gazebo to be. Available in 12-foot and 9-foot diameters. For more information, or a copy of our 22-page color catalog, contact:

**Vixen Hill
Manufacturing Co.**



Main St., Dept. TB
Elverson, PA 19520
(800) 423-2766
FAX (215) 286-2099

WRITE IN NO. 710

Victorian fence pickets

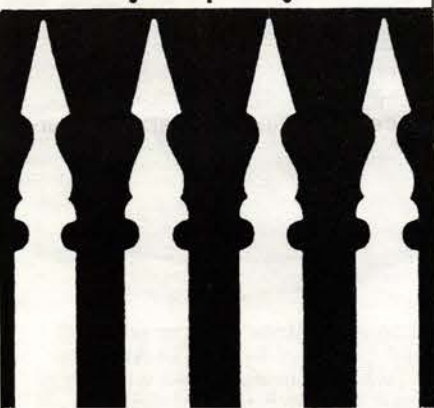

These rare, historically documented Victorian fence pickets were popular in Texas around the turn of the century.

Our firm is recreating this classic fleur-de-lis motif design in your choice of lumber starting at \$2. each. The dimensions are 3/4" X 2 1/4" X 42". For free mail order information call or write to:

Texas Standard Picket Co.
606 West 17th St., Ste. 304
Austin, Texas 78701-1151
(Enc. \$2.25 for cypress picket sample.)
512/472-1101 F.H. Morey, Prop.

WRITE IN NO. 572

Fine Period Garden Ornaments



English Cast Stone English Lead Fine Trelliswork
Garden Houses, Pavilions, Temples
Urns, Planters, Garden Seats, Columns, Finials
Gate Piers, Statuary, Fountains, Copings, Balustrading
Send for information, or \$12 for complete multi catalog package
New England Garden Ornaments
38 East Brookfield Rd. North Brookfield MA 01535
Tel: 508 867-4474

WRITE IN NO. 656

Otto Wendt & Co.

P.O. BOX 3199
SPRING, TEXAS 77383
(713) 288-8295



Cast aluminum products for Commercial and Residential projects. Street Lights, Park Benches, Fountains, Mail Boxes, Patio Sets, Urns, and Plant Stands.

Brochure \$2.00

WRITE IN NO. 781

Authentic Colonial and Victorian Fence Reproductions

Finecrafted fence pickets,
gates and posts
Custom Designs available



Heritage Fence Company
P.O. Box 121 Skippack, PA 19474
(215) 584-6710

WRITE IN NO. 559

FINIALS

FOR GATES,
FENCEPOSTS,
BALUSTRADES

CALL FOR
BROCHURE

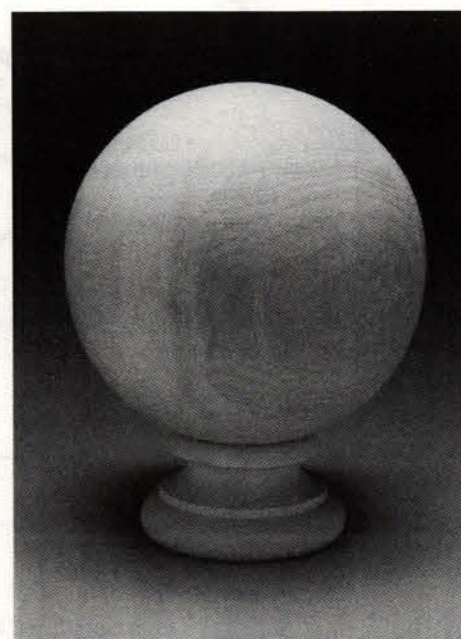

DISTINCTIVE
WOOD FINIALS
IN
CLASSIC
PROFILES

NEW BROCHURE
FOR '91

BOSTON TURNING WORKS

CUSTOM SERVICES AVAILABLE
FOR FINIALS UP TO 15 INCHES IN DIAMETER

617.482.9085 PHONE
617.482.0415 FAX

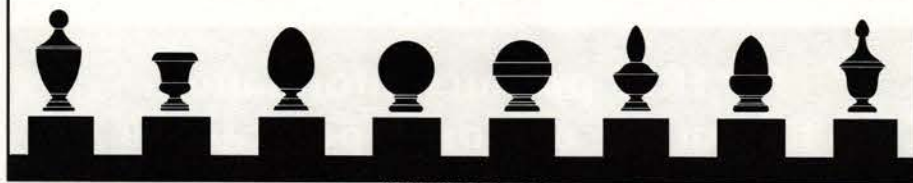

WRITE IN NO. 475

The End Of The Chain-Link Fence

Western Red Cedar Fencing & Landscape Accessories



**WOOD FENCES • GATES •
COMMERCIAL ENTRANCES • BRIDGES •
BENCHES • GAZEBOS • ARBORS •
TRELLISES • RESIDENTIAL ENTRANCES**

■ Nothing accents property like a traditional wooden fence. With designs drawn from the 18th and 19th centuries, Acorn Fence offers enclosures of Western Red Cedar that are at once handsome, historical, long-lasting, and easy to install. Best of all, they're affordable.

■ We're experienced in working with designers to tailor our products to your specific landscape.

■ Write, FAX, or call for our illustrated brochure.



ACORN FENCE
500 State Ave., Dept. TB,
Tiverton, RI 02878
(401) 625-1356
FAX (401) 624-8484

WRITE IN NO. 795

Historical Fence and Ironworks



Catalog \$2.00

WRITE IN NO. 686



Victorian Furniture

Swings, Gliders, Tables and Benches
Natural Oak or Painted White
Tables and Bench Sets from \$1274.50
Gliders from \$574.50
Swings from \$324.50
Visa and MasterCard accepted
Color Brochure \$1.50
Satisfaction Guaranteed

GREEN ENTERPRISES
43 South Rogers Street, Hamilton, VA 22068
(703) 338-3606

**For FREE product information,
fill out the enclosed postcard or
use the coupon on page 50.**

Division 4



MASONRY

Chimneys, Stonework, & Moldings

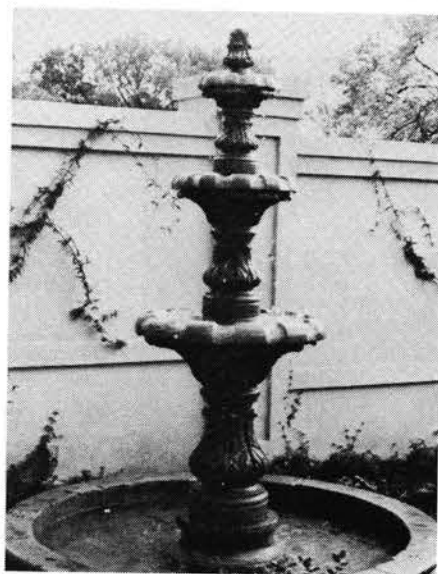

■ The San Miguel cast stone garden fountain is 6 ft. tall with a 6 ft. dia. pool at the base. Fountain is just one of a broad line of columns, garden ornament, balustrades, and architectural trim from this company. **Stromberg's Cast Stone**, P.O. Box 8083, Dept. TB, Greenville, TX 75402 (903) 454-0904



■ Clinker bricks used to be castoffs in brick production because they were considered too dark or misshapen. Now, however, they are prized for their character and handmade look. The Brickyard acquired a large stockpile of antique clinker brick, which is now being used in both restoration and new construction. **The Brickyard**, P.O. Box A, Dept. TB, Harrisonville, MO 64701 (816) 887-3366 Write in No. 396



■ For the finishing touch on a chimney, Superior Clay offers over 50 styles of chimney tops in both natural clay and color glazing. It also supplies Rumford fireplace components, flue linings, and architectural terra cotta. **Superior Clay Corp.**, P.O. Box 352, Dept. TB, Uhrichsville, OH 44683 (614) 922-4122

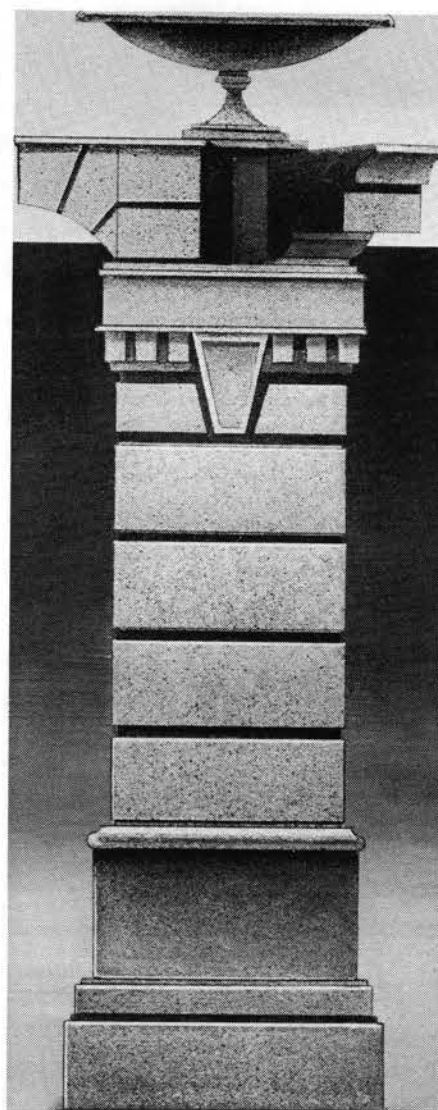

■ Detail of pilaster and cornice elements in the Beaux Arts tradition manufactured in cast stone by W. N. Russell & Co. for an addition to the Bayonne, N.J., Hospital. The firm specializes in custom architectural ornament in cast stone. **W.N. Russell & Co.**, 34-60 Albertson Ave., Dept. TB, Westmont, NJ 08108 (609) 858-1057



■ Large cast stone post cap with ball finial, produced by the Cut Art Stone Co., which manufactures a wide range of cast stone architectural elements, all on a custom basis. **Cut Art Stone Co.**, 109 Victory Drive West, Dept. TB, Savannah, GA 31405 (912) 235-4680



■ Carved stonework in the medieval tradition is still available from Cathedral Stoneworks. Although most of their output goes into the Cathedral of St. John The Divine, New York City, the stoneworks will also execute carvings for other clients. **Cathedral Stoneworks**, 1047 Amsterdam Ave., Dept. TB, New York, NY 10025 (212) 316-7457

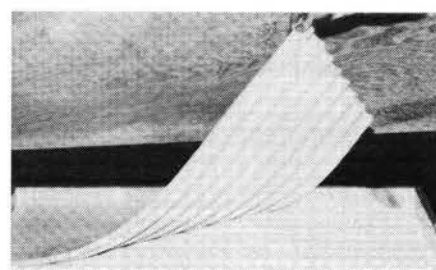

■ Conap is a low-cost two-component urethane used to make tough flexible molds for creating exact replicas of concrete, terra cotta, painted wood, and other non-porous objects. The material has been used to reproduce ornate face panels on Victorian buildings. **Fosroc, Inc.**, 55 Skyline Drive, Dept. TB, Plainview, NY 11803 (516) 935-9100

continued on page 10

TRADITIONAL BUILDING ■

1927

CAST STONE INSTITUTE

The Cast Stone Institute is dedicated to improving the quality of Cast Stone and disseminating information about its use. The members listed below adhere to the quality standards established by the Institute, assuring you of the highest quality Cast Stone product.

American Art Stone Co., Inc.
New Ulm, MN 56073
Phone: (507) 354-8835

W.N. Russell & Co.
Westmont, NJ 08108
Phone: (609) 858-1057

Architectural Cast Stone, Inc.
Santa Ana, CA 92705
Phone: (714) 543-6062

Sun Precast Co.
McClure, PA 17841
Phone: (717) 658-8000

Architectural Concrete Co., Inc.
Palmetto, GA 30268
Phone: (404) 463-1932

Techcrete Architectural Precast
Opa Locka, FL 33054
Phone: (305) 688-1461

Craftstone Ltd.
Banbridge, Co. Down
N. Ireland, U.K. BT 32 4HL
Phone: 44-846-692826

Terra Cotta & Cast Stone Inc.
Shawnee, KS 66227
Phone: (913) 422-7575

Classic Cast Stone of Dallas
Garland, TX 75041
Phone: (214) 271-5000

Concrete Technology, Inc.
Springboro, OH 45066
Phone: (513) 224-1867

Cut Art Stone Co.
Savannah, GA 31405
Phone: (912) 235-4680

Dallas Cast Stone Co., Inc.
Dallas, TX 75210
Phone: (214) 428-6269

D.C. Kerckhoff Co.
Naples, FL 33942
Phone: (813) 597-7218

Olds Cast Stone Products, Inc.
Thompson, OH 44086
Phone: (216) 298-3214

Technical Manual

■ Our Manual tells what Cast Stone is, its history, its manufacture, standard specifications, typical applications and shows best methods for anchoring and jointing of cast stone shapes to reduce both manufacturing and stone setting costs. \$35 ppd. ■

Cast Stone Institute
Pavillions at Greentree, Suite 408
Dept. TB, Marlton, NJ 08053
(609) 858-0271

WRITE IN NO. 647

AHRENS[®]

Relines/Restores Masonry Chimneys

**With The ONLY UL Listed, Two-Liner
Cast-In-Place Masonry Process**

- First liner insulates and strengthens
- Second liner seals and protects
- Both are immune to acids and moisture
- No guess work. Mechanically applied
- No exterior alterations
- No metal to corrode
- Improves heating efficiency —

All for a fraction of the cost of rebuilding!

Dealership network nationwide.
Call or write for more information.



AHRENS
chimney
technique

2000 Industrial Ave.
Sioux Falls, SD 57104

1-800-843-4417

WRITE IN NO. 244

Build With Pieces of History



Now available in very limited quantities — authentic, decades-old, unused clinker brick. Due to changes in brick manufacture, when these are gone there won't be any more. Write for free literature or send \$10 for price list, color photos, and sample brick. *We do Custom Brick Engraving.*

The Brickyard
P.O. Box A
Harrisonville, MO 64701

WRITE IN NO. 396

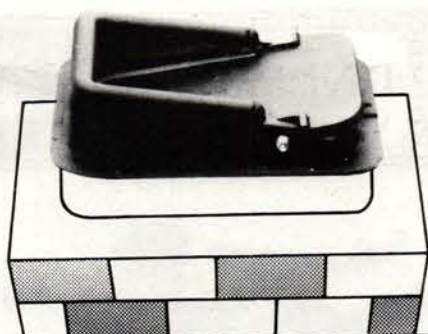

ABOVE ALL... THERE'S LYEMANCE

TOP SEALING FIREPLACE DAMPER

- Easy installation and low cost.
- Durably constructed of cast aluminum and stainless steel construction for long use.
- Prevents cold down-drafts and moisture from rain and snow.
- Seals in heat and air conditioning for better efficiency.
- Keeps out birds and animals.

LYEMANCE
INTERNATIONAL

P.O. Box 505 • Jeffersonville, IN 47131
(812) 288-9953 • Fax (812) 283-3692

WRITE IN NO. 512

★ MORNING STAR STONE MASONS ★

Restoration Specialists
Will Travel

- Pointing • Dryset •
 - Solid Stone or Veneer •
 - to Match Existing Work
- We train your mechanics
or do the work ourselves.*

1-800-553-2493

Ken Fisher, Jr.
Chester County, Pennsylvania

WRITE IN NO. 778

COLONIAL CROWN MOLDING

- Commercial/residential trim upgrade
- Contoured Colonial design
- Combines molding & drip edge
- Use when re-siding or re-roofing
- Painted aluminum, copper, or PVC-coated aluminum
- Many colors; non-corroding
- 12', 16', 18', and 20' lengths
- Many other trim applications

"The Professional choice since 1874"



Berger Building Products Corp.
805 Pennsylvania Blvd., Dept. TB
Feasterville, PA 19053
215-355-1200 800-523-8852 FAX 215-355-7738

WRITE IN NO. 758

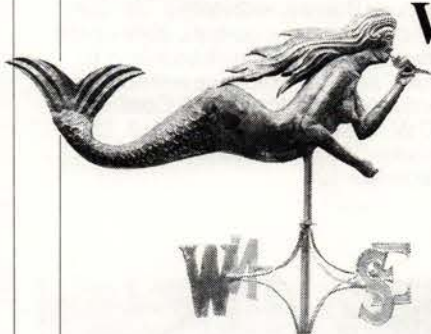

WEATHERVANES

by
TRAVIS TUCK
Metal Sculptor

The finest weathervanes available anywhere today. Made in our studio entirely by hand using the repousse method. Choose one of our seven favorites, or commission a one-of-a-kind. Color brochure free.

Box 1832, Dept. TB, Martha's Vineyard, Mass. 02568
(508) 693-3914

WE CAN MAKE A WEATHERVANE OF ANYTHING.

WRITE IN NO. 764

FINE ARCHITECTURAL METALSMITHS

Forgework and fine hand construction. Project development from client specs or from our own design archives. Drive gates, fencing, grillwork, railings, furnishings and accessories.

Recent commissions include textured steel rails for the Federal Reserve Bank of New York, and the restored City Hall of Lewiston, Maine.

Gate Folio \$3.50 • For project query:
NEW ENGLAND TOOL CO. LTD.
PO Box 30, Chester, NY 10918 • (914) 782-5332



WRITE IN NO. 264

DIVISION 4,
continued from page 8

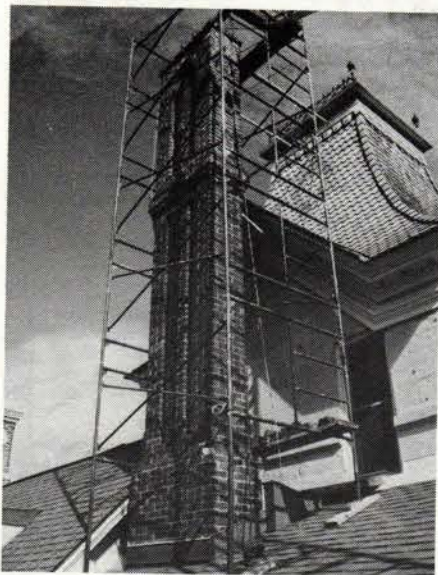

■ Part of the restoration of this 1854 Victorian house in La Crosse, WI, involved relining the chimneys with the poured-in-place Ahrens system. The cementitious lining not only made old chimneys safe for burning wood, but also restored structural integrity to deteriorated masonry. **Ahrens Chimney Technique, Inc.**, 2000 Industrial Ave., Dept. TB, Sioux Falls, SD 57104 (800) 843-4417. Write in No. 244



■ For the Reading Terminal Head House, Philadelphia, the architectural joint venture of Bower, Lewis, Thrower/Cope Linder Associates with historic preservation consultant John Milner Associates specified cast stone extensively, including simulated granite cornice and simulated terra cotta elements. The Cast Stone Institute publishes a very helpful manual for designing and specifying cast stone. **Cast Stone Institute**, Pavilions at Greentree, Suite 408, Dept. TB, State Highway 70, Marlton, NJ 08053 (609) 858-0271. Write in No. 647

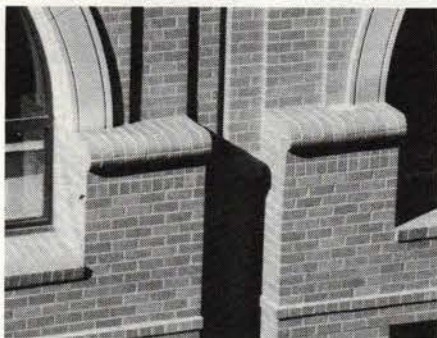

■ Detailing on this segmental arch uses handmade shapes from Glen-Gery. The firm has an extensive selection of customized and handmade elements that allow designers to replicate many traditional architectural styles. **Glen-Gery Brick**, 1166 Spring St., Dept. TB, Wyomissing, PA 19601 (215) 374-4011

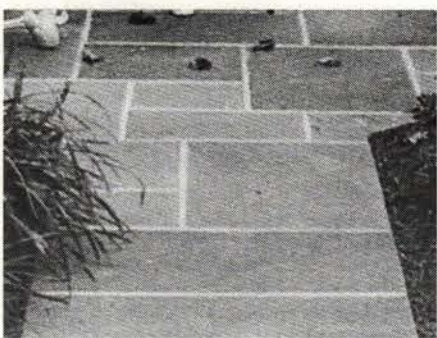

■ Bluestone flagging can be used for traditional-looking terraces, chimney caps, and interior floors. Pennsylvania Bluestone comes in a wide range of pastel shades: Steel blues, mixed grays, light grays, buffs, pheasant, brown, and rusty variations. **Robinson Flagstones**, P.O. Box 208, Dept. TB, Fort Washington, PA 19034 (215) 646-3500

Division 5



ORNAMENTAL METAL



■ Hammered copper angel vane, a typical Victorian design. Company specializes in silhouette and full- or swell-bodied pieces with natural or verdigris finish; adaptations of stock and other custom work available. **Salt & Chestnut**, 651 Rte. 6A, Dept. TB, W. Barnstable, MA 02668 (508) 362-6085. Write in No. 659

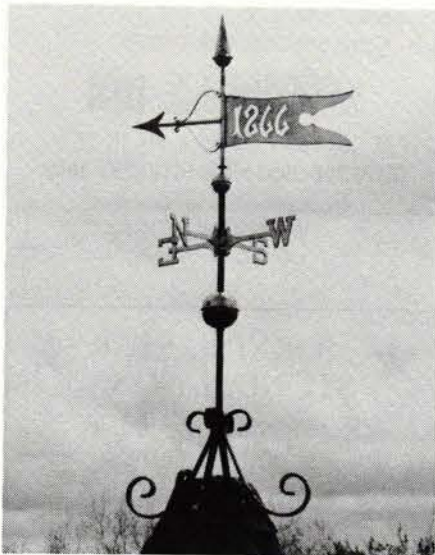

■ Banner vane for Civil War-era home; hand-crafted in copper with scroll mount, it can range from 2 to 6 ft. long. Also cupolas with hand-seamed copper roofs and wide range of stock and custom vanes. **Denninger Cupolas & Weather Vanes**, RD 1, Box 447, Dept. TB, Middletown, NY 10940 (914) 343-2229. Write in No. 730

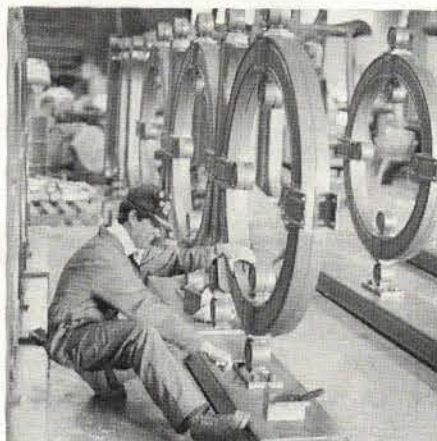

■ A craftsman builds roof cresting for 580 California Street in San Francisco (Johnson/Burgee, architects). The company can make any custom, state-of-the-art metal casting, from chandeliers to facades, and has extensive restoration experience. **Historical Arts & Casting**, 4130 W. 1939 South, Unit F, Dept. TB, Salt Lake City, UT 84104 (801) 974-0242. Write in No. 121

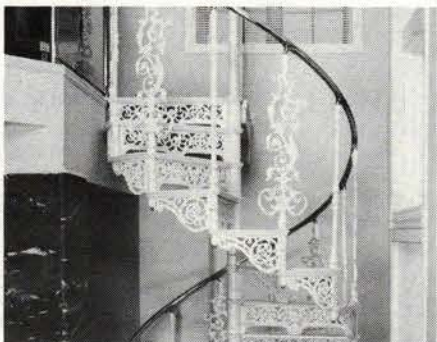

■ Barclay spiral 5-ft.-wide cast-iron stair; also spiral stairs in 4- and 6-ft. diameters and straight stairs. Company also distributes plaster and wood ornament, teak garden furniture, tin ceilings, metal castings, embossed wallcoverings, wall/ceiling papers, heating grates, and reproduction tiles; can fabricate in metal. **Steptoe & Wife**, 322 Geary Ave., Dept. TB, Toronto, Ont. Canada M6H 2C7 (416) 530-4200. Write in No. 47

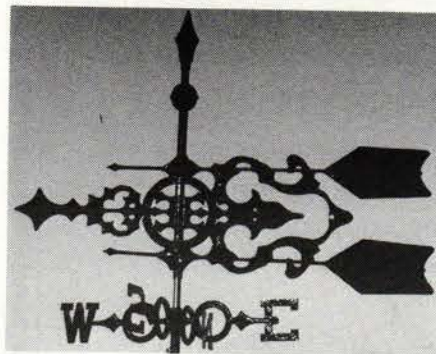

■ Banner vane for restored 19th-c. mill; brass and bronze with black finish. Wide range of full- and swell-bodied copper vanes; gilding available. **Ives Weather Vanes**, RR 1, Box 101A, Dept. TB, Charlemont, MA 01339 (413) 339-8534

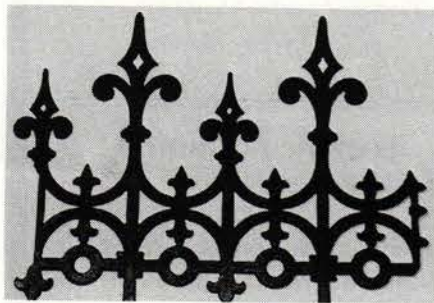

■ Iron roof cresting #AIC 118, each section 19-1/2 in. high, 24 in. wide, and 10 lb. Also wide variety of finials, fences, gates, plaques, ornament, and repair and replication work. **Architectural Iron Co.**, Schocopee Rd., Box 126, Dept. TB, Milford, PA 18337 (717) 296-7722



■ Victorian banner vane. Top-of-the-line workshop hand-sculpts pieces with stainless-steel shafts and bronze bearing and mounting hardware. **Travis Tuck, Metal Sculptor**, Box 1832, Dept. TB, Martha's Vineyard, MA 02568 (508) 693-3914. Write in No. 764

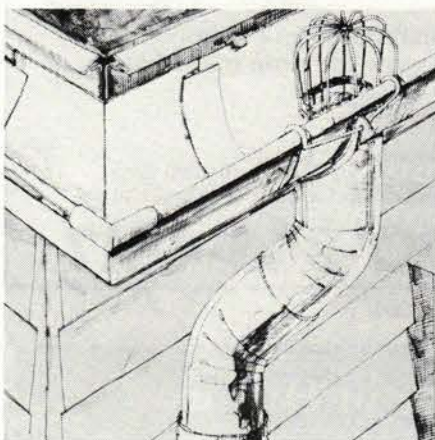

■ Half-round gutter systems in steel, copper, and aluminum, with all necessary accessories, from elbows to strainers. Also metal crown molding, roof edgings, snow guards, gutters, downspouts, and related products. **Berger Building Products**, 805 Pennsylvania Blvd., Dept. TB, Feasterville, PA 19053 (800) 523-8852 or (215) 355-1200. Write in No. 758

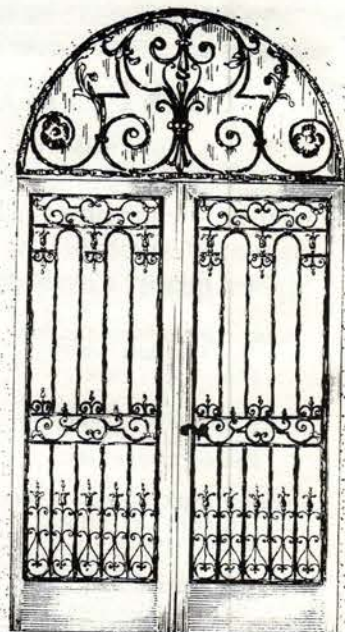

■ Intricate door grilles with arched transom grille, one of many suggested designs from all-custom source. Other typical commissions include railings, fencing, parapets, and fireplace accessories. **New England Tool Co.**, Box 30, Dept. TB, Chester, NY 10918 (914) 782-5332 or 651-7550. Write in No. 264



■ Cast-aluminum spiral stair with optional brass handrail in 4- or 5-ft. diameters. Optional brass tread inserts or oak rail and inserts. Also non-ornamented oak and metal spiral stairs. **The Iron Shop**, 400 Reed Rd., Box 547, Dept. TB, Broomall, PA 19008 (215) 544-7100. Write in No. 356

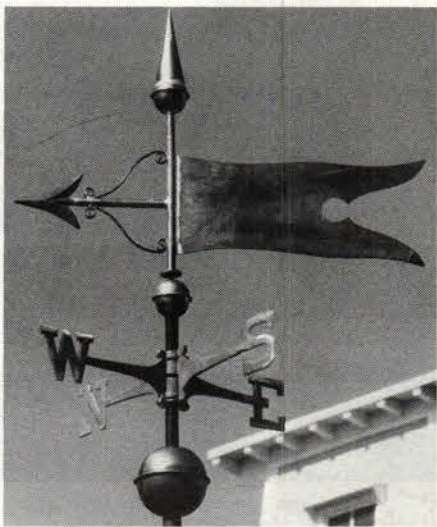

■ 24- or 36-in.-long banner; custom cutout letters or numbers in tail available. Over 150 vane styles in copper, brass, or aluminum, steel and copper finials; wood cupolas with hip, bell, or pagoda roofs. **Wind & Weather**, Albion St. Water Tower, Box 2320, Dept. TB, Mendocino, CA 95460 (800) 922-9463 or (707) 937-0323

**PRESERVING OUR PAST
AND BUILDING THE FUTURE
HISTORICAL ARTS & CASTING**

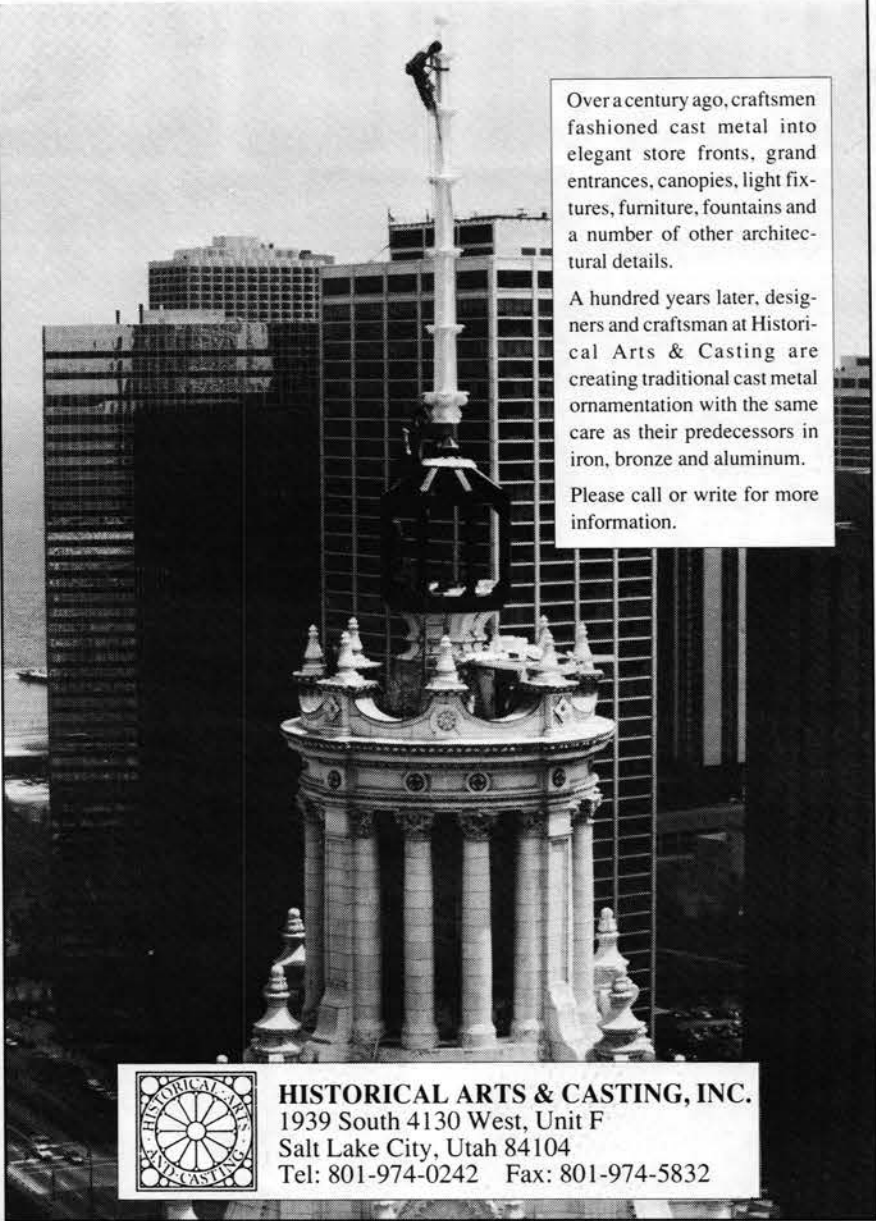

Over a century ago, craftsmen fashioned cast metal into elegant store fronts, grand entrances, canopies, light fixtures, furniture, fountains and a number of other architectural details.

A hundred years later, designers and craftsman at Historical Arts & Casting are creating traditional cast metal ornamentation with the same care as their predecessors in iron, bronze and aluminum.

Please call or write for more information.



HISTORICAL ARTS & CASTING, INC.
1939 South 4130 West, Unit F
Salt Lake City, Utah 84104
Tel: 801-974-0242 Fax: 801-974-5832

WRITE IN NO. 121



**THE
BARCLAY**

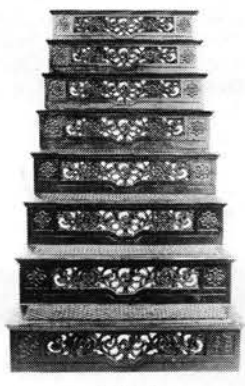

**THE
KENSINGTON**

**Step toe Manufactures
& Distributes Quality
Restoration Products:**

- Cast iron spiral staircases
- Cast iron straight staircases
- W.F. Norman steel ceilings (Canada only)
- Anaglypta & Lincrusta embossed wallcoverings (Canada only)
- Shower convertos for old tubs (Canada only)
- Brass & steel railing systems
- Lawler cast iron railing & architectural detail (Canada only)
- Custom casting
- Solid teak garden furniture
- Plaster cornice & medallions
- Wood cornice moulding
- Exterior lighting



322 Geary Avenue
TORONTO, ONTARIO M6H 2C7
(416) 530-4200 FAX (416) 530-4666

100 Years Behind the Times.™

WRITE IN NO. 47

DISTINCTION THROUGH DETAIL

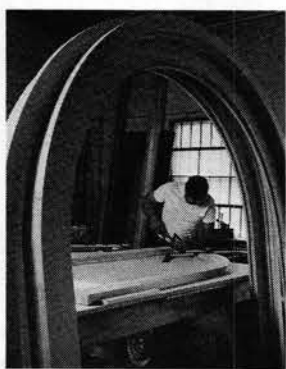

If you appreciate high-quality woodwork, but also want it on-time, on-budget per your specification — contact Torrington Millwork.

We pay attention to the details; we're obsessed with making every part of your job come out just as you expect. From initial consulting through final installation, our capabilities include:

- Custom Doors & Windows / Custom
Cabinets & Furniture / Architectural
Paneling / Exterior Woodwork**

Torrington Millwork is equipped to design and build the finest architectural woodwork from colonial reproductions to contemporary designs.

We welcome your inquiry on any project.

Torrington Millwork Company, Inc.

184 Berry St., Dept. TB, Torrington, CT 06790
(203) 482-2105 FAX (203) 496-7010

WRITE IN NO. 697

**Partelow's
Custom
Wood Turnings**

- Balusters for staircases, decks, porches and fences
- Fluting
- Spiral rope twist
- Finials
- Furniture parts
- Newel posts — Bed posts
- Porch posts to 12' — Lamps
- Column bases — Spoon foot legs

No minimum order. Shipment coordination
Send \$2.50 for catalog.
For a free estimate call:
(203) 434-2065

Garry R. Partelow
34 Lyme St., P.O. Box 433
Old Lyme, CT 06371

WRITE IN NO. 496

Halls of Fame.



**The grandeur of
authentic heart pine.**

Pre-1900 Longleaf Heart Pine. Retrieved and re-milled to exacting standards. Lumber unmatched in strength and beauty.

Superior millwork, kiln-drying, and strict grading yield a remarkable record of customer satisfaction for flooring, stairs, paneling, mouldings, mantels, cabinetry and doors.

Over 40,000 board feet ready for immediate shipment at discounted freight rates. Available through architects and builders, or by calling **(404) 351-8400.**

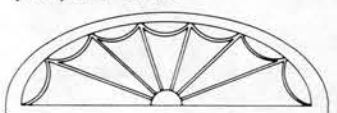

**COASTAL
MILLWORKS**

1335 Marietta Boulevard, NE
Atlanta, Georgia 30318

WRITE IN NO. 319

CUSTOM MOULDINGS AND ARCHITECTURAL MILLWORK



**Can match wood sample
or drawing using latest
computer-controlled
equipment**

**Premium-grade quality
manufacturing standards**

On time delivery

Phone/Fax
(401) 885-5172

390 Shippee Road, Dept. TB
East Greenwich, RI 02818

WRITE IN NO. 695



Fine Victorian Millwork

- Moulding • Balusters • Brackets • Gingerbread
Screen Doors • Corbels • Reproduction
Mantel Components • Gables • Ornamental Trim
Porch Parts • Fretwork • Ceiling Medallions
Restoration Products

P.O. Box 2847, Roseville, CA 95746 • (916) 791-7733

WRITE IN NO. 704

Division 6



WOOD & PLASTICS: Millwork & Molded Polymers



■ Country French Mantel #JC-301 in cherry. Shelf: 59-1/2 in. wide x 43-3/4 in. high x 9 in. deep. Body width: 57-1/2 in.; projection of facing: 5 in. Many other styles and custom sizes available. **Draper & Draper, Ltd.**, 200 Lexington Ave., Suite 1409, Dept. TB, New York, NY 10016 (212) 679-0547. Write in No. 533



■ Poplar mantel represents transition from Georgian to Victorian. Also ceiling cornices, wall panels, and baseboards. Offered in all American hardwoods; custom specs accommodated. **American Custom Millwork**, 3904 Newton Rd., Dept. TB, P.O. Box 3608, Albany, GA 31706 (912) 888-3303 Write in No. 678



■ Pine mantel #406 has shelf that's 5 ft. 5-1/2 in. wide and 9-1/4 in. deep. Body width is 4 ft. 10-7/16 in.; height, 3 ft. 11-3/8 in.; opening, 4 ft. 2 in. x 3 ft. 1-1/2 in. Unfinished for paint or stain. Several dozen other mantel styles in poplar; all mortise-and-tenon joinery. **Readybuilt Products Co.**, P.O. Box 4425, Dept. TB, Baltimore, MD 21223 (301) 233-5833. Write in No. 217



■ New construction with wood detailing by Mad River Woodworks. Firm specializes in Victorian millwork including: Balustrades (turned and sawn), spandrels, wainscoting, newels, screen doors, corbels, corner blocks, fence pickets, redwood shingles, and more. **Mad River Woodworks**, P.O. Box 1067, 189 Taylor Way, Dept. TB, Blue Lake, CA 95525 (707) 668-5671. Write in No. 35

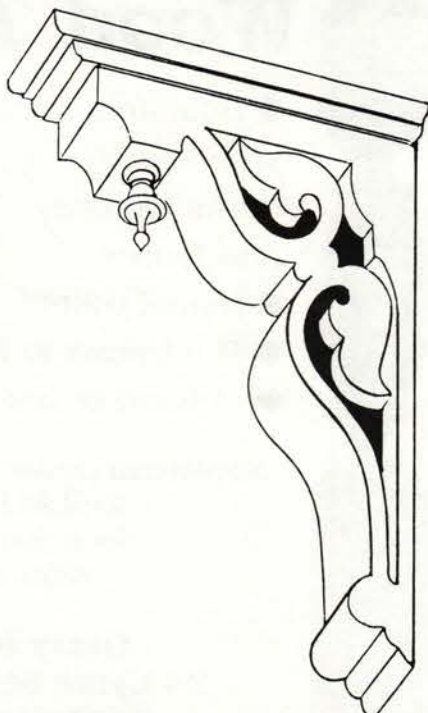

■ Corbel #CO-203, in white pine or poplar, measures 16-1/2 in. x 11 in. x 3 in.; other woods available. Other products include: Brackets, spandrels, gable trim, running trim, porch posts, newel posts, and more. **Empire Woodworks**, P.O. Box 407, Dept. TB, Johnson City, TX 78636 (512) 868-7520. Write in No. 683



■ Spencer House, dismantled in Mar. 1991 — 40 ft. x 34 ft. — available for relocation. Company specializes in dismantling and removal of old structures in danger of demolition. Currently 20 in stock: \$15,000-\$60,000. Also barns, out-buildings, and antique building materials. **Northfield Restorations**, Box 741, Dept. TB, Rowley, MA 01969 (508) 948-2722. Write in No. 326

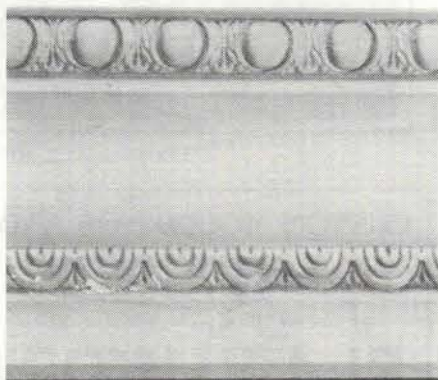

■ No. 2510 embossed hardwood crown molding in poplar; 5 other embossed styles in basswood, red oak, ash, and ramin. **Yuenger Wood Moulding**, 5215 S. Keeler Ave., Dept. TB, Chicago, IL 60632 (312) 735-7100



■ Decorative Medallion #RM 4671. The structural polyurethane piece measures 46 in. wide, 71 in. long, 3-1/4 in. projection. **Chemcrest**, 485 Watt St., Building No. 10, P.O. Box 99, Station F, Dept. TB, Winnipeg, MB CANADA R2L 2A5 (204) 669-0224. Write in No. 633

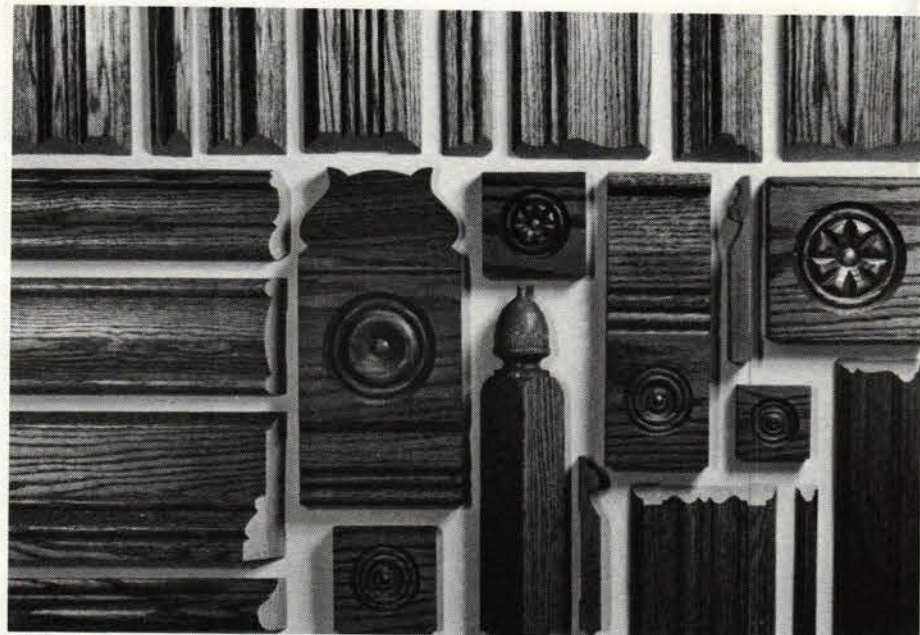

■ Largest stock selection of Victorian millwork in U.S., including corner blocks, moldings, and corner beads for baseboards in both pine and oak. **Silverton Victorian Millwork**, P.O. Box 2987, Dept. TB, Durango, CO 81302 (800) 933-3930. Write in No. 45



■ Red Oak Library Panel; 7 other styles of panels in alder, birch, oak, cedar, fir, kaudammu, damanu, cherry, pecan, and walnut. Panels are veneered with either fir or hardwood cores. **States Industries, Inc.**, P.O. Box 7037, Dept. TB, Eugene, OR 97401 (800) 233-8827. Write in No. 296



■ With LiquidWood and WoodEpox, rotted and deteriorated wood — window sills, frames, sash, moldings, cornices, balustrades, and Victorian gingerbread — can be restored to original strength and function. **Abatron**, 33 Center Dr., Dept. TB, Gilberts, IL 60136 (708) 426-2200. Write in No. 130



■ Hand-carved Louis XV room in scrubbed oak. Coffered ceiling, wall panels, and desk designed by Anthony Lombardo. Also mantels, cabinetry, moldings, brackets, and other millwork. **Architectural Paneling**, 979 Third Ave., Dept. TB, New York, NY 10022 (212) 371-9632 Write in No. 530

continued on page 14

EXTERIOR WOOD SHUTTERS



Hard-To-Find Wood Shutters with moveable louvers can be used outdoors or in. Fixed louver, raised panel, and custom arches also available. Order unfinished or primed and painted. Hinges and holdbacks shipped daily by UPS.

Brochure: (203) 453-1973
SHUTTERCRAFT 282 Stepstone Hill
 Guilford, Conn. 06437

WRITE IN NO. 44

Beech River Mill

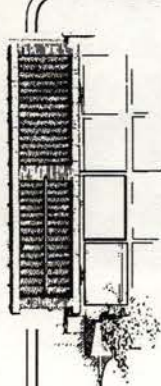

Shutters
 Blinds and
 Hardware
 that are
 history

Custom louvered or
 panelled shutters.
 Authentic mounting and
 holdback hardware.

Beech River Mill Co.
 • Hardware •
 • Blinds & Shutters •

RR 1 Box 168
 C. Ossipee N.H. 03814
 (603) 539-2636 Phone & Fax
 \$5.00 for catalog

WRITE IN NO. 411

CHADSWORTH COLUMNS

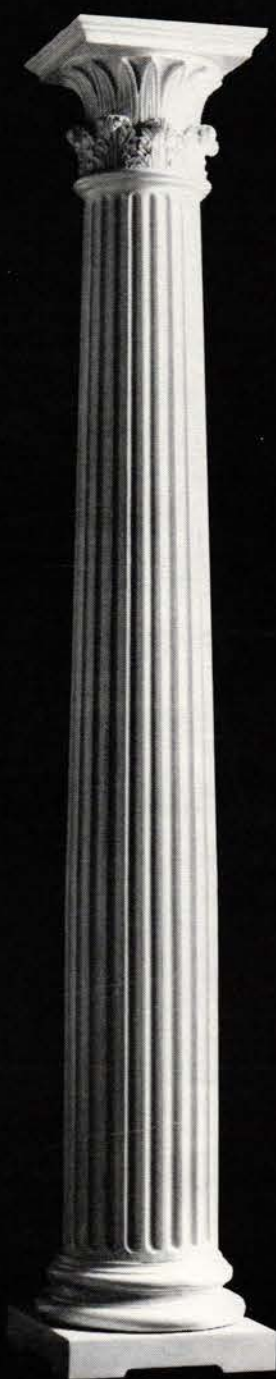

Authentic Replication of
 Greek and Roman Orders

Architectural Wooden Columns
 Wooden Pedestals & Table Bases
 French Gobelin Tapestries

Column, Tapestry or Table Base Brochure-\$2.00 each
 All Three Brochures-\$4.00

Chadsworth Incorporated
 P.O. Box 53268, Dept. 21
 Atlanta, Georgia 30355
 404-876-5410

WRITE IN NO. 18

the Original **CROSS**
 VINYLattice



Never Needs Painting

Now or soon to be available at
 over 1000 fine stores

Lasts A Long Time
 For more information call
 1 800 521-9878

WRITE IN NO. 23

24 Page Catalog

PAGLIACCO

Catalog of Wood
BALUSTERS
NEWEL POSTS
PORCH POSTS
RAILINGS
COLUMNS
CYLINDERS &
CUSTOM TURNING

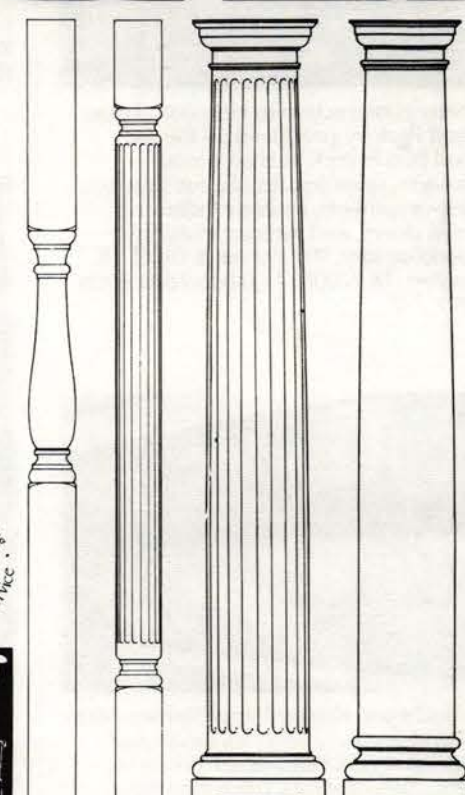
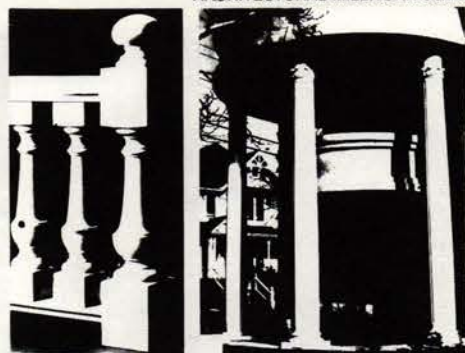
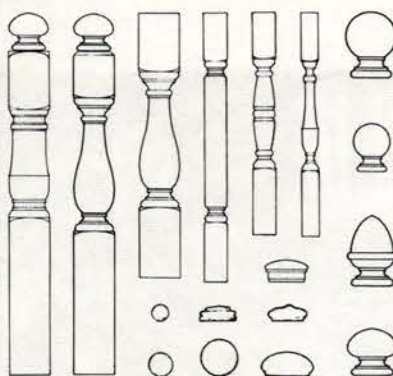

PAG 3

Our catalog shows a complete range of architectural turnings. All products incorporate design authenticity, skilled craftsmanship and quality materials.

VICTORIAN TURNINGS & MILLWORK

Designs are based on manufacturers' catalogs from 1870 to 1920.

CLASSIC COLUMNS

Accurately reflect the Greek & Roman orders with true entasis & details.

CALIFORNIA REDWOOD

All products are available from decay & termite resistant clear-heart Redwood. Interior turnings are available from Oak & Mahogany.

For your catalog, send \$6 (no charge to designers, builders & dealers when requested on Company letterhead).

WRITE IN NO. 707

Your Award-Winning Source for Architectural Trim



Plus this complete line of simulated plaster ornaments.

Cumberland & Woodcraft Co. INC.



Post Office Drawer 609 Dept. 212
 Carlisle, PA 17013 (717) 243-0063

Toll free (outside PA) (800)367-1884 Fax (717) 243-6502

Office hrs. 8 AM to 4 PM Mon-Fri EST

WRITE IN NO. 131

Antique Heart Pine Flooring
 Original growth Southern Longleaf Pine
 Quality assured.

GOODWIN
 LUMBER
 COMPANY

Rt. 2, Box 119-AA, Micanopy, FL 32667
 (904) 373-9663

WRITE IN NO. 253

ConServ
EPOXY
 Developed for Historic Structures

Consolidants
 Patch
 Adhesives
 Structural Repair

sills / sash
 railings
 balustrades
 porches / steps
 columns
 siding / trim
 cornices
 rafters / vigas
 beams / posts
 plates / sills / studs
 timber frame / logs

For Product Information
Conservation Services
 8 LAKESIDE TRAIL, KINNELON, N.J. 07405 (201) 838-6412

WRITE IN NO. 175

Division 6, continued from page 12



■ New construction in Houston, Texas. Wood Factory produced all the red-wood porchwork, turned posts, balusters, spindles, finials, cut shingles, gable ornaments, exterior millwork, screen doors, and interior moldings. **Wood Factory**, 901 Harvard, Dept. TB, Houston, TX 77008 (713) 863-7600. Write in No. 712



■ Hardwood Raised-Panel Shutter: Mortise-and-tenon joinery; Victorian and Colonial styles; finishes are oils to lacquers, custom stains, color matching, painting, glazing, and faux. Woods: Ash, butternut, cherry, chestnut, hickory, maple, red and white oak, pine, poplar, and walnut. **Maple Grove Restorations**, P.O. Box 9194, Dept. TB, Bolton, CT 06043 (203) 742-5432. Write in No. 563



■ Spiral Staircase #48S with bronze handrail #60S and #318 baluster. Also, all-wood spiral stairs in red oak: Mortised, screwed, and glued that can be stained, painted, antiqued, or left natural. Other models in steel, aluminum, stainless, brass, bronze, oak, parana, walnut, and teak. **Stairways Inc.**, 4166 Pinemont, Dept. TB, Houston, TX 77018 (713) 680-3110. Write in No. 487



■ Wester white pine shutter with #1685 holdbacks. Panels available in 25 in. to 96 in. heights. Also: Door panels, shutter hardware, raised panel shutters, fixed louver wood shutters, and interior shutters. **Shuttercraft**, 282 Stepstone Hill Rd., Dept. TB, Guilford, CT 06437 (203) 453-1973. Write in No. 44

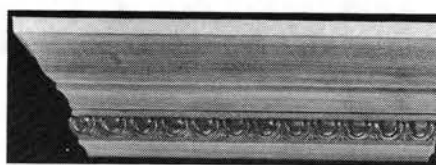

■ Victorian Essence Moldings, part of The Heritage Collection. Collection includes rosettes, plinth blocks, 4-in. casing, 5-1/2 in. baseboard, chair rail, and cornice combinations. Woods: Red oak, poplar, cherry, and other furniture-grade hardwoods. Curved sections, custom sizes and profiles available. **Reliance Industries**, P.O. Box 129, Dept. TB, Richland, IA 52585 (319) 456-6030



■ Oak or pine circular stair utilizing extra support stringer for added strength. Also all types of spiral stairs. All custom. **Goddard Manufacturing Co.**, Box 361, Dept. TB, Logan, KS 67646 (913) 689-4341. Write in No. 478

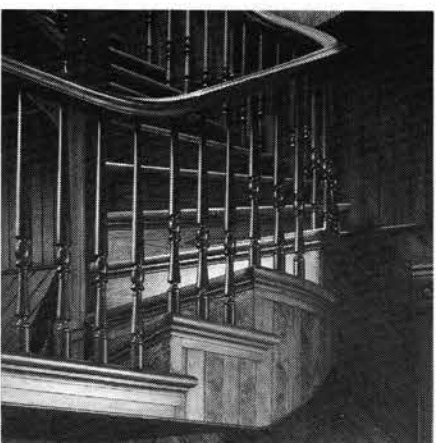

■ First-growth heart pine logs are reclaimed and turned into milled, finished, and graded lumber. Also heart cypress, pecky heart cypress, second growth red cypress, walnut, and cherry — #1 select grade only. **Goodwin Lumber**, Rte. 2, Box 119-AA, Dept. TB, Micronopy, FL 32667 (904) 373-9663. Write in No. 253



■ Latticework PVC panels for fences, porch and stair railings, arbors, screen walls, and underpinning screens. The panels are stronger and more durable than their wood counterparts. With integral color/finish, product is virtually maintenance free. Two styles — diagonal and rectangular — and 9 colors (custom colors available). **Cross Industries**, 3174 Marjan Dr., Dept. TB, Atlanta, GA 30340 (404) 451-4531. Write in No. 23

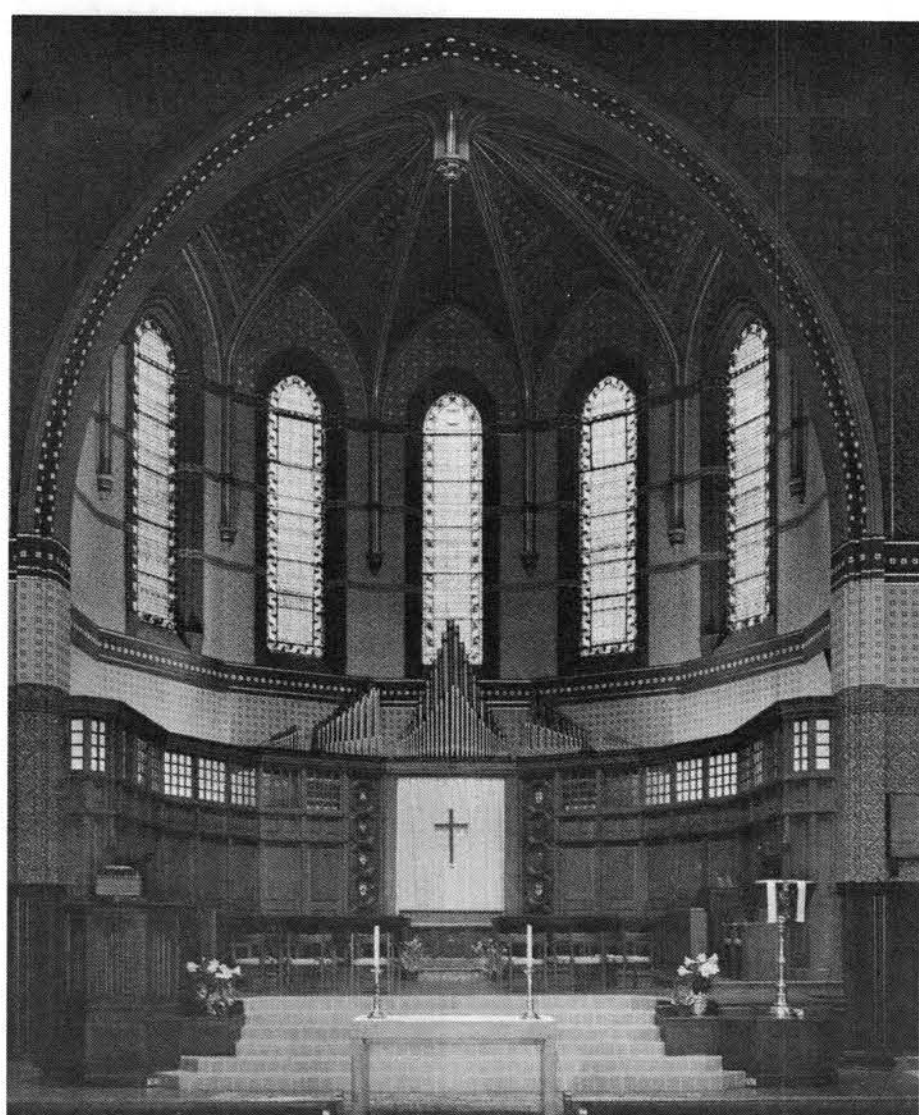

■ Restoration of Yale's Battell Chapel, New Haven, Conn. Sanctuary screen is rift red oak, solid stock with rim-banded, veneer-raised panels. Complete architectural wood-working services, design, and installation by **Torrington Millwork Co.**, 184 Berry St., Dept. TB, Torrington, CT 06790 (203) 482-2105. Write in No. 697



■ Restoration of facade, in Mount Holly, N.J., included pressure washing, painting (ten colors!), marbleizing, and rebuilding wood lintels. Expertise includes custom signmaking of all kinds; scale drawings; historic jobs a specialty. **Musgrove Graphic Design**, 209 High St., Dept. TB, Mount Holly, NJ 08060 (609) 267-3393. Write in No. 765

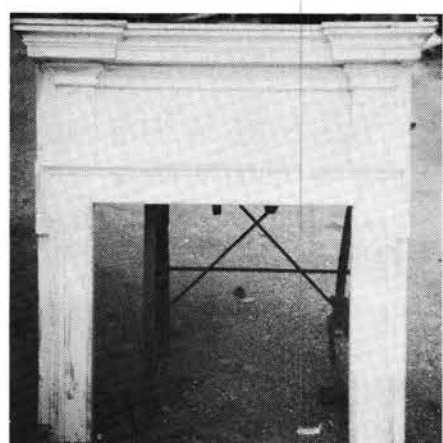

■ Salvaged mantel from specialist in antique building materials including: Tongue-and-groove flooring, solid wood doors, mantels, hardware, and complete log homes. **Sylvan Brandt**, 653 Main St., Dept. TB, Lititz, PA 17543 (717) 626-4520. Write in No. 395



■ These handcarved brackets are representative of the carved millwork, doors, modillions, capitals, mantels, and moldings produced for historic restorations — as well as more contemporary projects. **Frederick Wilbur, Woodcarver**, P.O. Box 425, Dept. TB, Lovingsston, VA 22949 (804) 263-4827

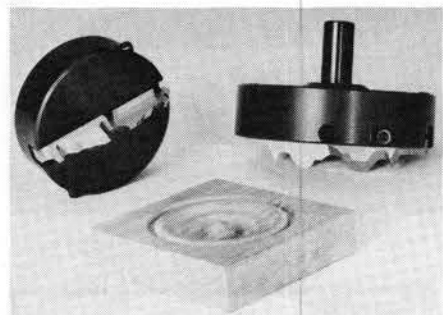

■ Rosette cutter is available in 2 diameters to produce rosettes from 1 in. to 4-3/4 in. Standard and custom profiles available. Also custom ground knives, shaper steel, profile knives, cutter heads, and multi-profile panel raising cutters. **Charles G.G. Schmidt & Co.**, 301 W. Grand Ave., Dept. TB, Montvale, NJ 07645 (201) 391-5300 OR (800) 544-2447. Write in No. 770

continued on page 16

G F R C RESTORE.



Glass Fiber Reinforced Concrete (GFRC) is ideal for building rehabilitation or retrofit projects. Its light weight minimizes the load added to the existing structure.

- **Design Flexibility** - in texture, pattern and surface finish allows it to blend with various construction materials.

- **Craftsmanship** - Exact replicas of original ornamental work from landmark and other historic buildings can be produced with complete accuracy.

For a list of qualified GFRC manufacturers call the only company that provides the complete GFRC package.

YOUR RESOURCE FOR GFRC TECHNOLOGY



MOLLOY
AND ASSOCIATES, INC.

P.O. BOX 515
HUTCHINS, TEXAS 75141
(214) 225-6106
Distributors of NEG AR Glassfiber

WRITE IN NO. 646

the standard of quality since 1860

SCHWERD'S wood columns



No. 140 Scamozzi



No. 141 Roman Ionic



No. 142 Greek Ionic

COLUMNS — Schwerd columns are durable. Our 120+ years of experience in

manufacturing wood columns has proven that the durability of a wood column depends upon the strength of the joint and the quality and thickness of the wood. Schwerd column construction was developed to meet each specific requirement. The wood is thoroughly seasoned Northern White Pine. The pride of craftsmanship and skilled techniques acquired by 120 years of specialized experience is applied. The resulting product is a "Schwerd Quality Column" specified by architects with complete confidence. Both standard and detail columns can be furnished from 4 in. to 50 in. in diameter and up to 35 ft. in length with matching pilasters.



No. 150 Roman Corinthian



No. 152 Temple of Winds



No. 144 Modern Ionic

If you are one of our old customers during the many years since our beginning in 1860, you know our product; if not, send us your inquiries and orders and join our list of satisfied customers.

■ SEND FOR OUR FREE CATALOG ■

Schwerd's complete aluminum bases for 8, 10, 12, 14, 16, 18, 20, 22, 24, 26, 28, and 30 in. dia. columns.

Schwerd's - Aluminum ventilated plinth and aluminum turned member base are manufactured of thick metal and are recommended for all exterior columns in the above diameters to provide a maintenance free, seamless base which is guaranteed against deterioration for a lifetime.



A. F. SCHWERD MANUFACTURING COMPANY
telephone: 412-766-6322
3215 McClure Avenue Pittsburgh, Pa. 15212

WRITE IN NO. 161

Unsurpassed Craftsmanship In Wood.

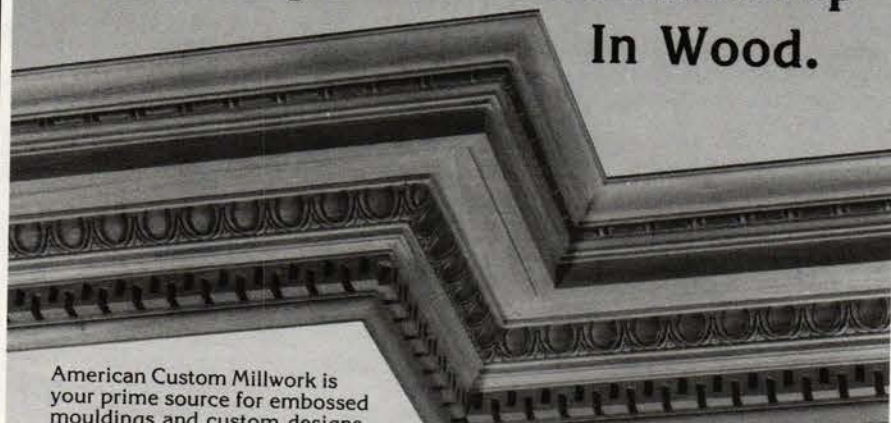

American Custom Millwork is your prime source for embossed mouldings and custom designs. We serve the specialized demands of architects, designers, builders and home owners nationwide. Beautifully detailed cornices, chair rails, and baseboards are crafted in fine hardwoods like Appalachian poplar, walnut, oak, cherry, mahogany, and other fine woods — and there's nobody better than ACM's skilled artisans at designing and creating special treatments like mantels, entryways and door treatments, elegant cabinetry, and panelwork.

ACM's unique drawing-board-to-on-site-supervision expertise assures the finest craftsmanship every step of the way. Call for more information, or send \$5 (applicable to your order) for the latest American Custom Millwork catalog!



AMERICAN CUSTOM MILLWORK, INC.

3904 NEWTON ROAD • P.O. BOX 3608
ALBANY, GA 31706
(912) 888-3303 • (912) 888-6848

WRITE IN NO. 678

Your Award-Winning Source for Elegant Woodwork



Everything you need in Victorian gingerbread, turnings and carvings, in premium grade solid hardwoods. Factory-direct savings.

Period Bars, Backbars, Servers, Ceilings, Seating, Gazebo Kits & accessories.

We'll build to your specifications, supply any or all component parts. Complete custom design services.

Interior/exterior restoration projects, Victorian to Ultra-Contemporary, our specialty.

Send for Catalog. Over 135 color pictures of products and design ideas. \$4.50. Free if ordered on Company letterhead.



Office hrs. 8 AM to 4 PM Mon.-Fri. EST
Post Office Drawer 609 Carlisle, PA 17013
(717) 243-0063 (800) 367-1884 Outside PA FAX (717) 243-6502

WRITE IN NO. 131

Draper & Draper Ltd.

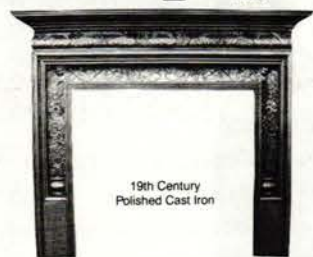

19th Century
Polished Cast Iron



American Federal



McIntire
American Federal

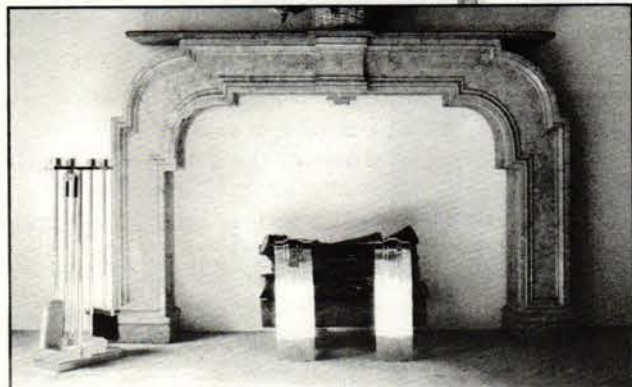

Antiques &
Reproduction
Mantels
•
Fireplace
Accessories



American Empire
Mahogany

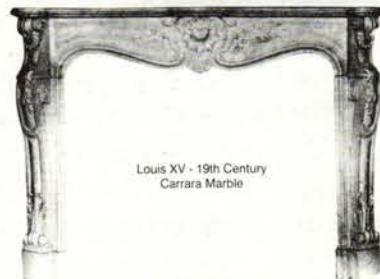

Louis XV - 19th Century
Carrara Marble

THE FINEST HAND-BUILT, HAND-CARVED, CUSTOM-MADE
MANTELS

Draper & Draper, Ltd. 200 Lexington Avenue, New York, NY 10016
(212) 679-0547 FAX (212) 679-0549

Call or Write for Illustrated Brochure

WRITE IN NO. 533

ANTIQUE WIDE PINE FLOORING

Antique Oak & Chestnut Available

Widths to 22" Wide

*Antique Wide Pine and Hard Long Leaf Yellow Pine
Lengths up to 18' Long - Widths up to 14" Wide
Planed and Ready to Install*

For price info, call Mark Phillips: (508) 948-2722
Northfield Restorations, Box 741, Rowley, Mass. 01969

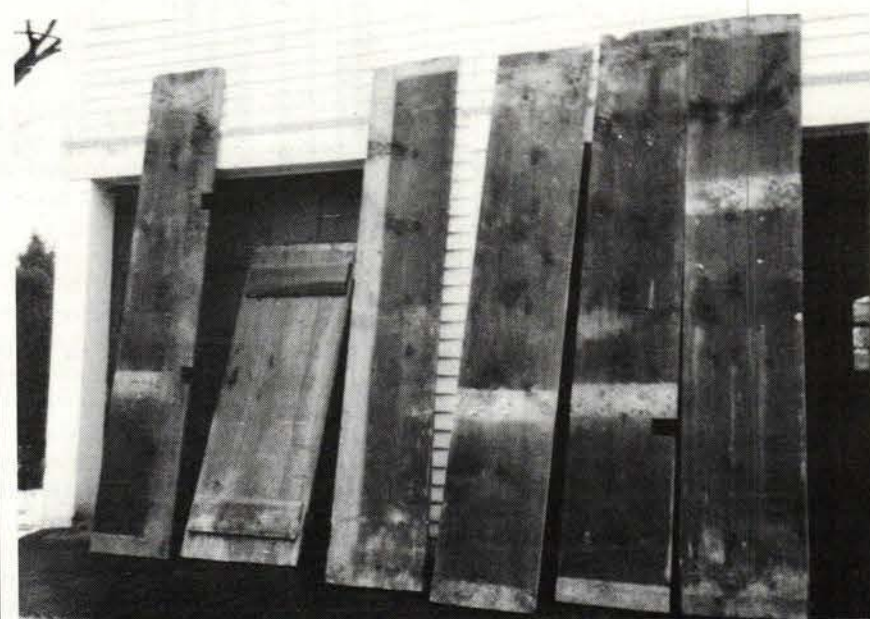

WRITE IN NO. 326

Division 6, continued from page 14



■ #K1152 Base with #K1002 fluted column and #K1142 Scamozzi Capital. This polyurethane element is a reduced version of a larger model and is 39-1/2 in. high; capital projects 13-3/8 in. and measures 6-3/8 in. x 13-3/8 in. The Orac Decor line includes hundreds of high-density polyurethane architectural elements, primed and ready for paint, stain, or faux effects. **Cumberland Woodcraft**, P.O. Drawer 609, Dept. TB, Carlisle, PA 17013 (800) 367-1884. Write in No. 131

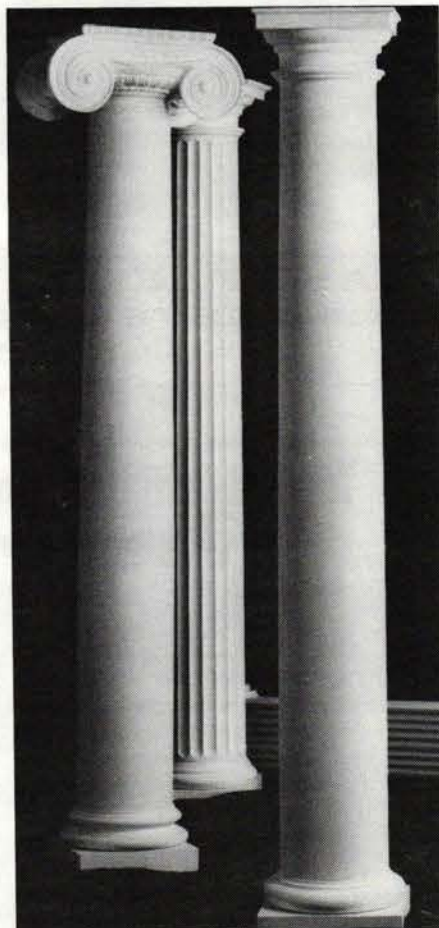

■ Wood Columns; authentic replications. Also wide assortment of other architectural elements as decorative furnishings. **Chadsworth Inc.**, P.O. Box 53268, Dept. TB, Atlanta, GA 30355 (404) 876-5410. Write in No. 18

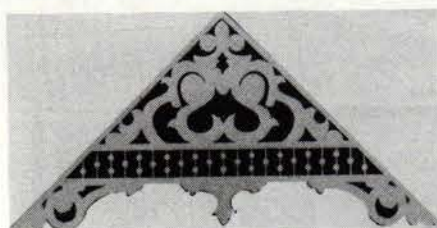

■ Gable Trim #1007, fabricated out of 3/4-in. exterior plywood; variations in roof pitch can be accommodated. Also spandrels, brackets, balusters, screen doors, running trim, pickets, and more. **Fancy Front Brassiere Co.**, P.O. Box 2847, Dept. TB, Roseville, CA 95746 (916) 791-7733. Write in No. 704



■ Victorian gazebo, installed in downtown Los Angeles, is a showcase for Pagliacco's complete line of turned wood products. **Pagliacco Turning & Milling**, P.O. Box 225, Dept. TB, Woodacre, CA 94973 (415) 488-4333. Write in No. 707

continued on page 18



ALL KINDS OF
CUSTOM PANELING
CUSTOM MILLWORK
WINDOWS AND DOORS
CABINETRY
PANELLED LIBRARIES

203 966 9475

GEORGE H. JELLIFF & SON, INC.
47 JELLIFF MILL ROAD
NEW CANAAN, CT 06840

WRITE IN NO. 687



Wood Products For A Quality Finish RESTORATION MILLWORK

Stock Moldings
Custom Moldings
T&G Paneling
Beaded Wainscotting
Beaded Ceiling Rosettes
& Plinth Blocks
Duplication Of
Historic Profiles

HARDWOOD FLOORING:

- White Oak • Red Oak •
- Cherry • Ash • Hard Maple •
- Birch • 3" to 7" Widths •
- Random Strip • & Plank •
- Custom Widths & Thicknesses •

Call for special quantity
pricing on orders of 500
bd. ft. and over!

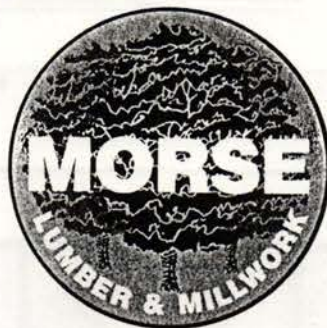

MORSE LUMBER & MILLWORK

20 Morse Drive, Dept. TB
Essex Junction, VT 05452
(802) 878-2061
FAX (802) 878-7215

WRITE IN NO. 779

RESCUE DETERIORATED MATERIALS WITH ABATRON PRODUCTS

Here are 3 uses for Abatron's Restoration Products. If you've got a different problem, call us. It's likely we have a formulation that will do the job.

■ WOOD RESTORATION



LiquidWood and **WoodEpoxy** give new life to severely rotted window sill, sash, frames, shutters, columns, decorative wood elements. The Abatron system is especially valuable when original wood must be saved for historic reasons. **LiquidWood** consolidant reinforces and waterproofs by hardening after penetrating*. **WoodEpoxy** is a structural adhesive putty that fills, repairs, and replaces missing wood. It can be sanded, milled, stained, etc., like wood.

CONCRETE RESTORATION ■

ABOCRETE: A patching and resurfacing cement/grout structurally and chemically superior to concrete. Welds permanently to concrete, metal and wood. Patches & resurfaces floors, driveways, work areas, structures, columns, decks, corroded pitted and spalled surfaces for industrial, marine, institutional and residential uses. **ABOCAST:** A family of solventless resurfacing materials. **ABOCOAT:** The toughest protective coatings. Special versions available for applications in subfreezing weather.



■ CRACK-INJECTION



ABOJET: Series of structural crack-injection resins is a proven method to restore structural integrity to cracked load-bearing elements, such as foundations, abutments, swimming pools, concrete pipes, columns, and sculptures. **ABOJET** resin is injected into the crack, filling and welding it. **ABOJET** makes a permanent bond that is stronger than concrete.

Besides concrete, **ABOJET** can weld masonry, marble, stone, wood, ceramics, metals, stucco, and gypsum

Call or write for additional information on these cost-effective restoration materials.

ABATRON, INC.

33 Center Drive., Dept. TB, Gilberts, IL 60136
Phone: (708) 426-2200 FAX: (708) 426-5966

WRITE IN NO. 130

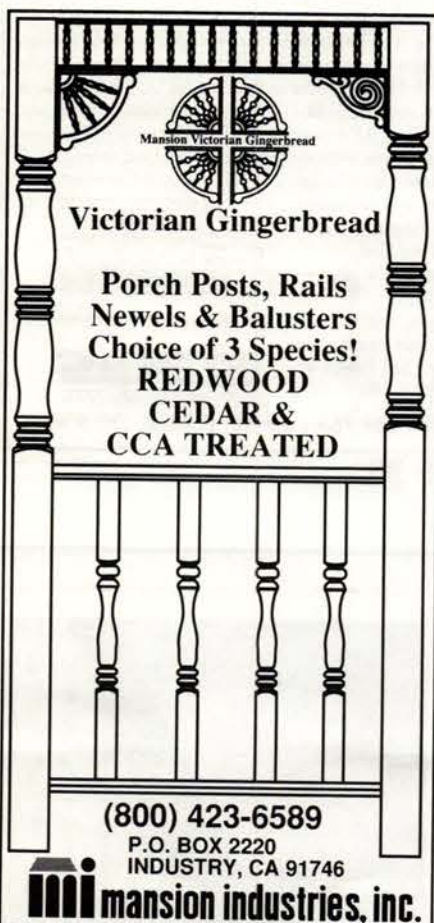

Victorian Gingerbread

Porch Posts, Rails
Newels & Balusters
Choice of 3 Species!
REDWOOD
CEDAR &
CCA TREATED

(800) 423-6589
P.O. BOX 2220
INDUSTRY, CA 91746

mansion industries, inc.

WRITE IN NO. 361



Nucleus Tool Set

This matched selection of essential construction/renovation hand tools will help you complete projects without delays and compromises caused by inadequate equipment. Each item represents the best available from established manufacturers such as Stanley, Ridgid, Vise-Grip, and Cooper Tools. The Nucleus Tool Set ends disruptive hunting and gathering and provides the foundation for any serious tool inventory.

Send for descriptive catalog.

DURABLE GOODS

- Products of Integrity -
P. O. Box 390225 - E
Cambridge, MA 02139 - 0225

WRITE IN NO. 555

THE WARMTH & ELEGANCE

of Exquisite Craftsmanship

stock patterns/
custom work

- * large turned posts
- * moldings
- * gable treatments
- * AND MORE!



Send \$3.00 for catalog to:

P.O. BOX 1067-TB3, Blue Lake, CA 95525
(707) 668-5671



WRITE IN NO. 35

COMING IN THE
NEXT ISSUE:

Storm Windows
Custom Turnings
Wood Restoration
& Refinishing
Wood Flooring

JESMONITE®

AN EXTERIOR
GLASS FIBER
REINFORCED
GYPSUM
SYSTEM

Casting System

Forton-Jesmonite GRG

- Interior — Exterior material
- Simple to use: Non-toxic
- Wide range of architectural finishes
- Quick demold
- Lightweight

Forton GFRC

- Polymer additive for GFRC
- Eliminates wet cure
- Improves long-term durability

DISTRIBUTED BY



Ball Consulting Ltd.
Suite 201
338 Fourteenth Street
Ambridge, PA 15003

Tel: 412/266-1502
Fax: 412/266-1504

(Please Circle Number 211, On InfoQuik Reader Action Card)

WRITE IN NO. 726

states
INDUSTRIES, INC.

INNOVATIVE
Panel Products

RED OAK
CHERRY
HONDURAS MAHOGANY
WALNUT

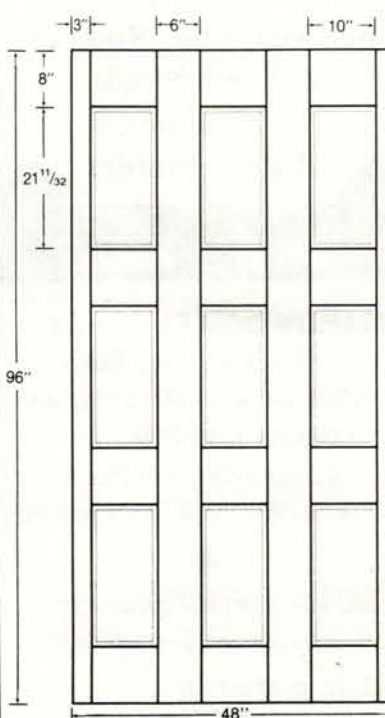

THE LIBRARY PANEL

is manufactured with premium grade hardwood veneers over a lauan platform with 50# MDF stiles and rails. Each of the recessed panels is moulded with solid hardwood inside cove moulding pinned in place. Stiles and rails are bonded to the platform with adhesive only. Outside stiles are three inches wide, central stiles are six inches wide. Stiles are laid out on sixteen inch centers. All four rails are eight inches wide.

The panel is available in two sizes and four species. In addition to the four by eight foot panel shown, a four foot wide by twenty-nine and one eighth inch high wainscot panel is available in Red Oak, Cherry, Honduras Mahogany, and Walnut. All veneers are sliced to domestic thicknesses.

Panels are manufactured oversized and routed back to square. Butted edges do not require battens or moulding when installed with care. For a free brochure, and the distributor nearest you, contact Bill Powell at 1-800-626-1981.

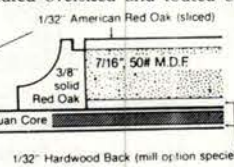

states
INDUSTRIES, INC.

P.O. Box 7037, TB120, Eugene, OR 97401

WRITE IN NO. 296

Division 6, continued from page 16



■ Fence Post Finial #F103. Seven other traditional styles in pine or mahogany; up to 15 in. diameters. Other woods; custom turnings available. **Boston Turning Works**, 42 Plympton St., Dept. TB, Boston, MA 02118 (617) 482-9085. Write in No. 475



■ In addition to its line of remilled antique heart pine flooring, Coastal Millworks manufactures a complete line of raised panels for wainscoting, raised-panel doors, and over three hundred architectural molding profiles. **Coastal Millworks**, 1335 Marietta Blvd., Dept. TB, Atlanta, GA 30318 (404) 351-8400. Write in No. 319

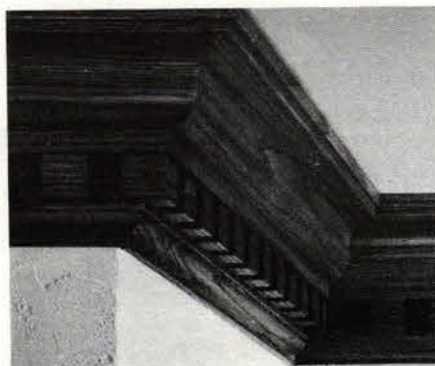

■ White hardwoods or oak cornices with pre-cut corners. Also chair rails, casing and baseboard moldings. **Ornamental Mouldings Limited**, 289 Marshland Dr., P.O. Box 336, Dept. TB, Waterloo, ONT CANADA N2J 4A4 (519) 884-4080

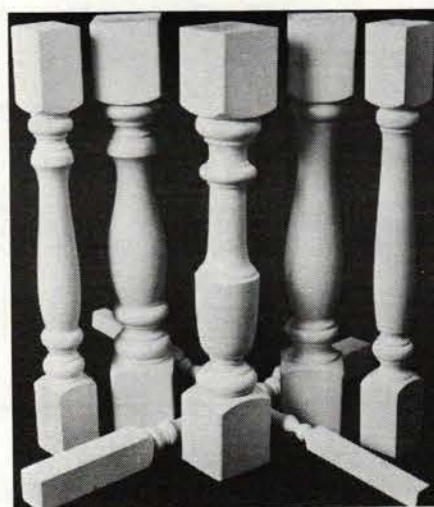

■ Massive balusters: Solid pine (treated for exterior, untreated for interior) and available in 4 in. x 4 in. 33 in. or 6 in. x 6 in. x 33 in. Painted white. Other turnings, hemlock and oak newels, balusters, railings, mantels, and more. **Mansion Industries, Inc.**, 14425 E. Clark Ave., P.O. Box 2220, Dept. TB, Industry, CA 91746 (800) 423-6589. Write in No. 361

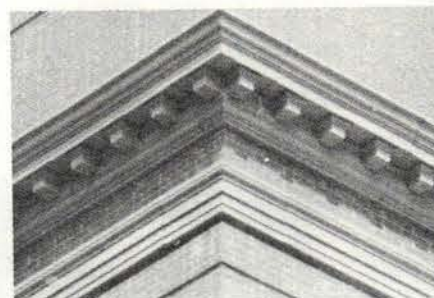

■ All styles of 19th-century building cornices, replicated in FRP. Many landmark installations. **Architectural Fiberglass Corp.**, 1395 Marconi Blvd., Dept. TB, Copiague, NY 11726 (516) 842-4772



■ Major stairbuilder specializing in circular and straight stairs; available in all woods. **Harmonson Stairs**, Unit 3A, 823 Eastgate Dr., Dept. TB, Mt. Laurel, NJ 08054 (609) 235-7511

continued on page 20

Architectural Millwork



Since 1937

2220 Horseshoe Rd., Lancaster, PA 17601
717/397-3768

WRITE IN NO. 536

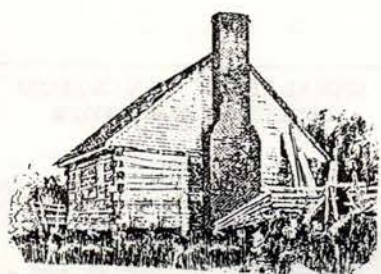

LOG HOUSES. . . and other
18th & 19th century build-
ing materials salvaged from
old houses, grist mills, and
barns:

- hand hewn logs •
- flooring •
- windows •
- doors •
- hardware •

Sylvan Brandt

653 Main Street Lititz, PA 17543
(717) 626-4520

WRITE IN NO. 395

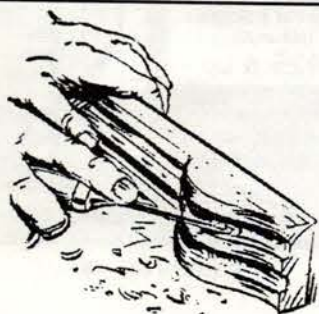

WE PUT 60 YEARS
OF CRAFTSMANSHIP
INTO EVERY
REFINISHING JOB
WE DO.

- Fine furniture finishing for panelled walls and wainscoting
 - Finishing or refinishing for any wooden surface
 - From minor nicks and scratches to antique restoration
 - On-site touch up and repair
- Home of the Original Lillian Russell®
bedroom furniture.

DAVIS
CABINET COMPANY
505 CRUTCHER STREET
NASHVILLE, TN 37213
615-244-7100

WRITE IN NO. 774

EXCLUSIVE DEEP-SCULPT MOULDINGS, CARVINGS AND FIREPLACES IN WALNUT, CHERRY & OAK

(Many in stock).

**56 PAGE CATALOG
AVAILABLE.**

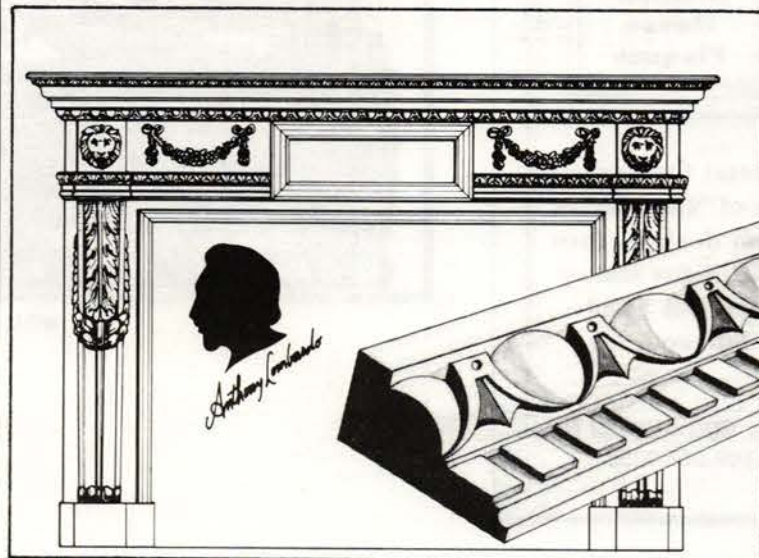

If you get involved in any of the above
then you will find this catalog most
helpful. Send for your copy today.
Catalog \$10. deductible from first order.

NAME _____

COMPANY _____

ADDRESS _____

CITY _____

STATE _____ ZIP # _____

Video Tape Send \$20.00 (refundable)

ANTHONY LOMBARDO, PRES.,
ARCHITECTURAL PANELING, INC.

979 THIRD AVE., D & D BUILDING, NEW YORK, NY 10022
212-371-9632 • FAX: 212-759-0276

WRITE IN NO. 530

WORLD'S LARGEST VARIETY OF SOLID WOOD MANTELS.

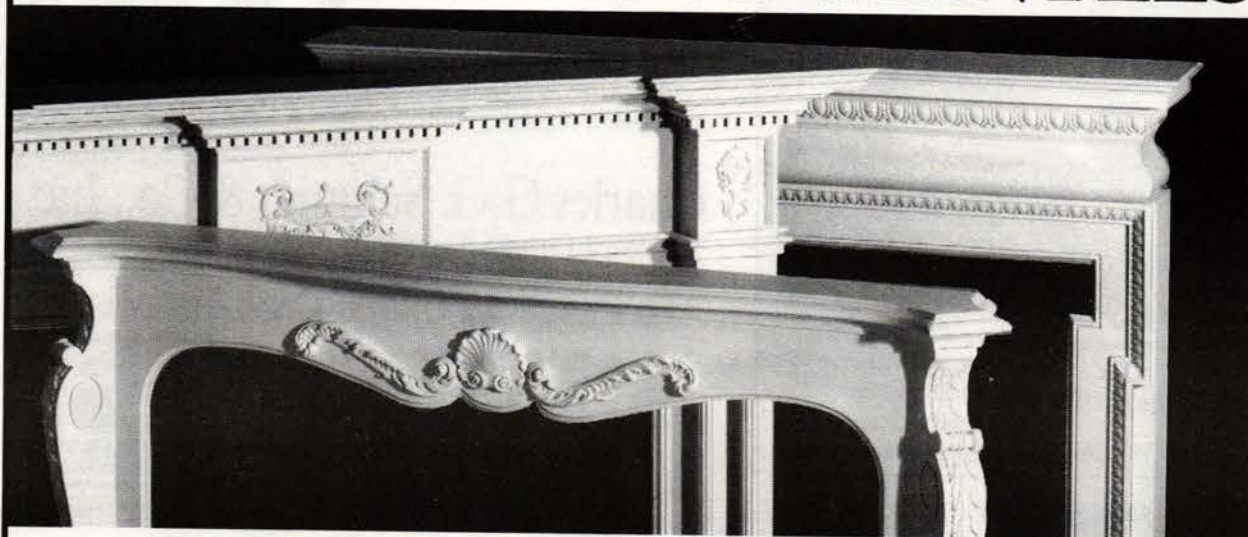

* METICULOUSLY HANDCRAFTED
* EASY INSTALLATION
* SOLID WOOD — NOT PLYWOOD
* OVER 65 YEARS MANUFACTURING
EXPERIENCE

* FROM LOUIS XV TO COLONIAL
TO MODERN
* A STYLE TO FIT EVERY TASTE
AND BUDGET

* CUSTOM MADE UPON REQUEST
* ASK ABOUT OUR COMPLETE
WILLIAMSBURG WALL
* SPECIAL DEALER & QUANTITY PRICES

* FAX YOUR SPECS FOR A QUOTE —
(301) 566-7170

Readybuilt Products Co., Dept. TB., 1700 McHenry St. Baltimore, MD 21223. (301) 233-5833

READYBUILT
Keeping families warm for more than half a century.

WRITE IN NO. 217

EPO-TEK 301 and
301-2 epoxies dry
clear and hard to
repair or restore
valuable antiques
and artifacts with-
out altering the original piece.



Its uses include (but are
not limited to) restora-
tion or repair of wood,
ceramics, stone, porcelain,
china and glass. The
epoxy can be used to coat surfaces or to
penetrate and bond porous materials
and cracks in nonporous materials.



Clear epoxies for repair or restoration.



Both are two part,
optically transpar-
ent epoxy systems
with very low vis-
cosities (comparable
to water), and room
temperature cure. When cured, they
become extremely strong, hard, clear
plastics with excellent bond strength.

**epoxy
technology
inc.**

For more information, contact Epoxy Technology, Inc.
14 Fortune Drive, Billerica, MA 01821, (800) 227-2201, or in MA: (508) 667-3805, Telex: 94-7140

WRITE IN NO. 797



Photos Courtesy of Trefler & Sons Antique Restoring Studio, Inc.

MAIL ORDER SIGNS
NEW PRODUCTS
MAIL ORDER SIGNS

Very Durable!
ORDER 1 SIGN
- or -
100

A

Mail Order!

D

Historic House Plaques

E

SIGNS CAST IN Long Lasting EPOXY RESIN

B

PAUL MUSGROVE DESIGNS SIGNS

C

This sketch is at 3/4" = 10" scale

Please send for our brochure of "Cast Signs" & custom designs thru Mail Order! Signs shown come primed **OR** hand painted & lettered, etc.

© 1991 PAUL MUSGROVE - GRAPHIC DESIGN

PAUL MUSGROVE • SIGNMAKER
209 HIGH ST., MT. HOLLY, NJ 08060

FAX YOUR IDEAS, 609-267-3177
Telephone 609-267-3393

WRITE IN NO. 765

Victorian Gingerbread

Country Trim



Quality Interior & Exterior Wood Products Including:

Corner Brackets
Gable Trim
Running Trim
Porch Accessories

Corbels
Cornices
Spandrels
& MORE

Custom Designing & Manufacturing Welcomed

Send \$3. (Postage & Handling)
To Receive Your Full Line Illustrated CATALOG.
EMPIRE WOODWORKS P.O. Box 407, Dept. TB,
Johnson City, TX 78636 512-868-7520
Build with EMPIRE - Build with The Best

WRITE IN NO. 683



Chemcrest

New 24 Page Full Color Catalogue
Phone, Write or, Fax
Phone (204) 669-0224
Fax (204) 663-6183

Moulded Products

- Specialty Windows
- Door Surrounds
- Window & Door Headers
- Decorative Mouldings

485 Watt Street, Building No. 10
P.O. Box 99, Station F
Winnipeg, MB Canada R2L 2A5

WRITE IN NO. 633

Standard & Custom Ground PROFILE KNIVES

For Shapers
and Moulders
—Including—
Williams & Hussey
and Belsaw

Send Us Your Custom
Profiles via FAX

Charles G.G. Schmidt & Co., Inc.
301 West Grand Ave., Montvale, N.J. 07645-1869

TO PLACE AN ORDER CALL TOLL-FREE

1-800-544-2447

IN NEW JERSEY 1-201-391-5300

FAX: 1-201-391-3565



WRITE IN NO. 770

Maple Grove Restorations

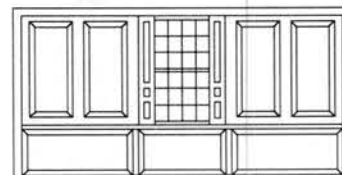

Interior Raised Panel Shutters
Raised Panel Walls
Wainscoting

P.O. Box 9194 Bolton, CT 06043-9194

(203) 742-5432

Call or write for free information

WRITE IN NO. 563

SPIRAL STAIRCASES CUSTOM BUILT TO YOUR ORDER

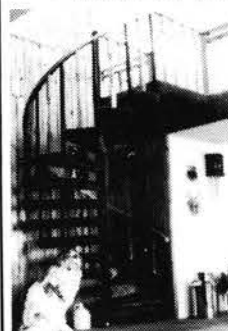

Complete with beautiful wooden railing. The most attractive and priced far below the rest.

Both all wood and steel models available.

Prices start at \$385 for Steel, \$995 for All-wood.

Send for full color brochure or call 913 689-4341.

Goddard Manufacturing

Box 502, Dept. TB, Logan, KS 67646

WRITE IN NO. 478

Division 6, continued from page 18



■ Reproduction of an 1850 Scottish doorway; pitch pine; painted glass on side panels. Any custom restoration or replication in wood (furniture a specialty); traditional joinery and finish. **DHM Cabinetmakers**, Rte. 4, Box 173, Dept. TB, Floyd, VA 24091 (703) 745-3825. Write in No. 493

YOUR NUMBER IS UP!

Take a close look at your mailing label . . .



If the top line reads: 02/01/99, you're receiving a TRIAL subscription to TRADITIONAL BUILDING. That means your name will soon be eliminated from our circulation list. To make sure you get EVERY ISSUE of TRADITIONAL BUILDING, fill out the coupon below and mail it in with your check for \$18 for a 1-year subscription.

NAME _____
COMPANY _____
ADDRESS _____
CITY _____
STATE _____ ZIP _____
PHONE () _____

Your Business: ☐ Architect ☐ Contractor ☐ Interior Designer
☐ Engineer/Consultant ☐ Government ☐ Other

Mail to: Traditional Building, 69A Seventh Ave., Brooklyn, NY 11217
Tel: (718) 636-0788 Fax: (718) 636-0750

STAIRWAYS INC.



ANY SIZE
STEEL • ALUMINUM
WOOD • BRASS
STAINLESS

Shipped in a Complete Unit or Kit
\$425 & up

Stock for Fast Shipping
Free Brochure

Toll Free
1-800-231-0793
Fax 1-713-680-2571

4166 Pinemont
Houston, Tx 77018

WRITE IN NO. 487

For FREE product literature, fill out the enclosed postcard, or use the form on page 50

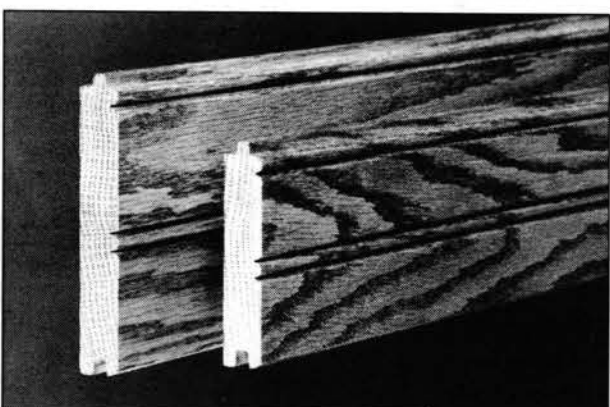
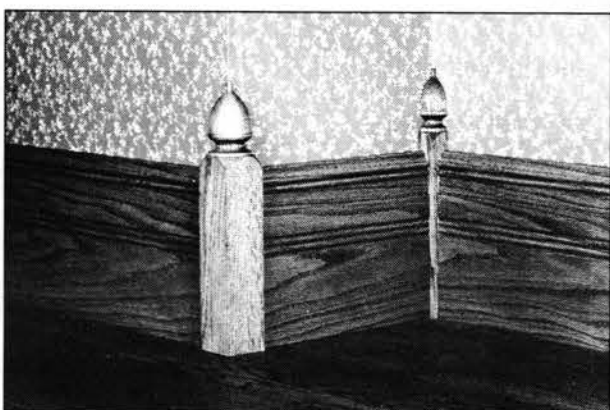
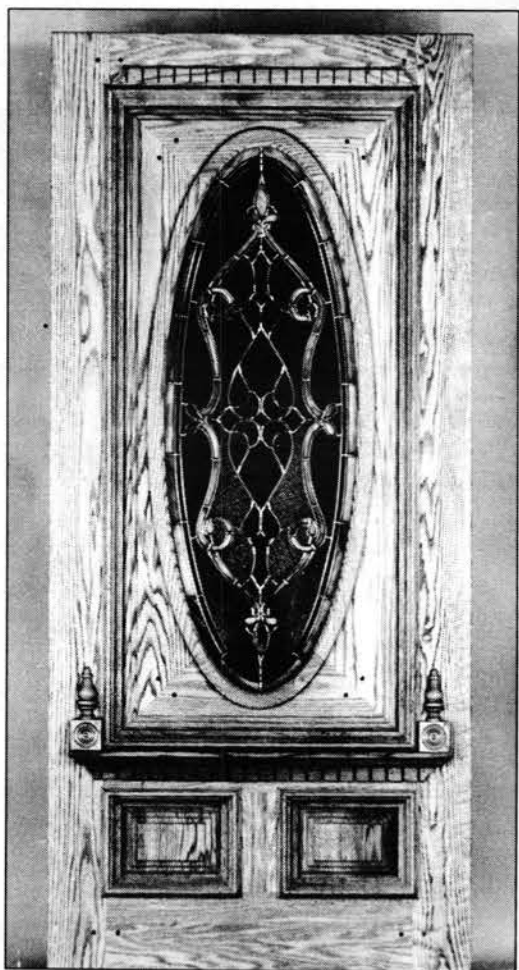
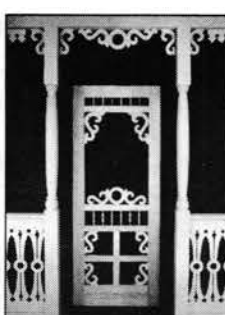
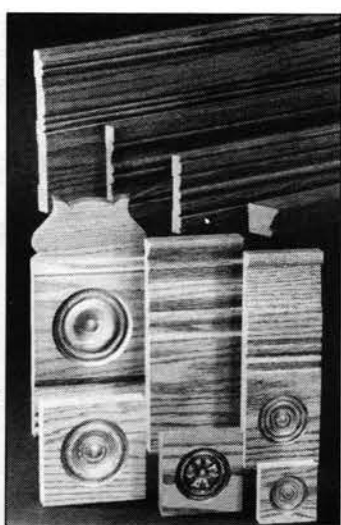
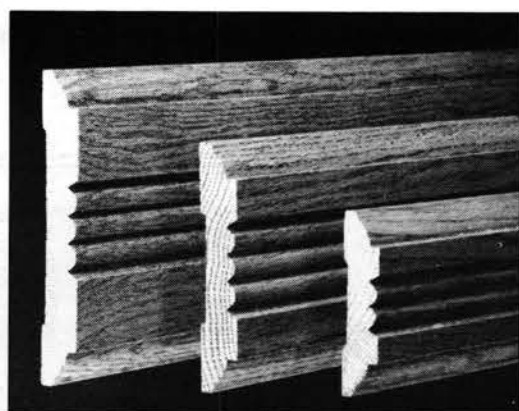

CASINGS BASES CROWNS CORNER BLOCKS

VICTORIAN ELEGANCE

DOORS GINGERBREAD WAINSCOT TURNINGS

LARGEST INVENTORY OF VICTORIAN MOULDINGS & MILLWORK ANYWHERE!

- * Specializing in customer service
- * Buy directly from the manufacturer
- * Top quality, precision-made products
- * Premium and standard grades of Pine and Oak
- * No minimum order
- * Rush orders are no problem.
- * Experts in shipping and packaging
- * Numerous construction & assembly ideas
- * Catalog package includes color photos and price list.

For the past 15 years Silverton Victorian Millworks has been supplying builders and homeowners with exceptional quality mouldings and millwork for interior or exterior use. Widely recognized as one of the leading suppliers of Victorian millwork, Silverton Victorian Millworks is dedicated to producing the very best. To see for yourself, call for information, samples, or special price quotes on custom millwork. Providing the best service in the millwork industry is as important to Silverton Victorian Millworks as its products.

SILVERTON
Victorian Millworks

Phone 800/933-3930 Fax 303/259-5919
P.O. Box 2987, Durango, Colorado 81302

WRITE IN NO. 45

**Authentic
Victorian
Millwork**
High Quality
Low Prices

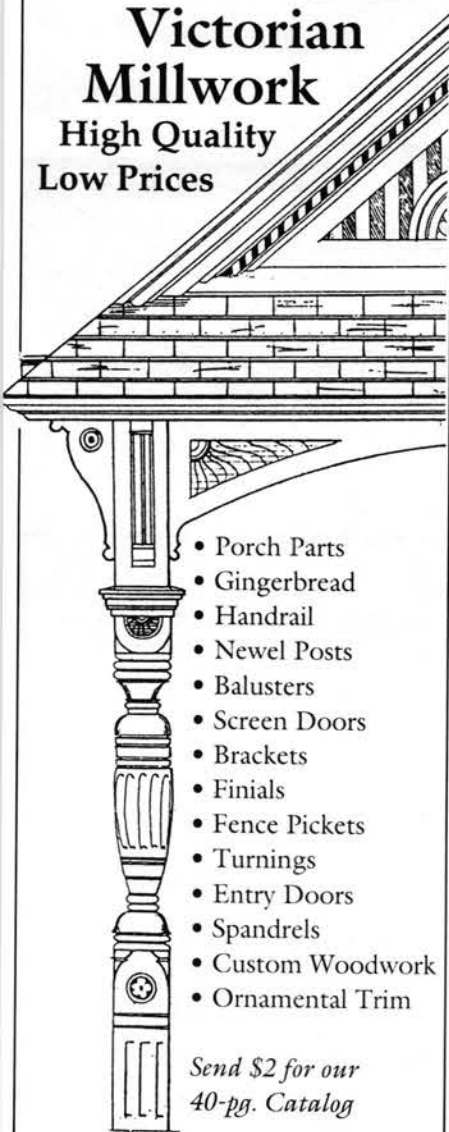

- Porch Parts
- Gingerbread
- Handrail
- Newel Posts
- Balusters
- Screen Doors
- Brackets
- Finials
- Fence Pickets
- Turnings
- Entry Doors
- Spandrels
- Custom Woodwork
- Ornamental Trim

Send \$2 for our
40-pg. Catalog

The Wood Factory
901 Harvard, Dept. TB
Houston, TX 77008
(713) 863-7600
FAX (713) 863-1115

WRITE IN NO. 712

CUSTOM HISTORIC WOODWORK

Interior & exterior architectural millwork for historic projects

Radius Work
Molding Profile Duplication
Frame & Panel Doors
Window Frames & Sash
Wall Paneling & Wainscoting
Dentilated Crowns
Detailed Shop Drawings

Contact David Dannenberg or Michael McClintock to discuss your needs.

McDan Woodworking
374 E. Broad St., Dept. TB
Gibbstown, N.J. 08027
(609) 423-5337

WRITE IN NO. 777



Custom Turning

316 S. Bernadotte St.
New Orleans, LA 70119
(504) 482-0980

WRITE IN NO. 772

Any Curve You Draw On Paper We Can Make In Wood

Just about any millwork shop can make a straight stair. What separates the men from the boys is the handrail: The turns, twists, & curves that characterize the elegant stairways of years gone by.

**Any Wood
Any Style
Restoration
New Construction**

We can rebuild old stairs to duplicate historic originals — or execute a grand new stair for contemporary work. No job is too complex; our craftsmen love a challenge. *Call or write to discuss your needs. MasterCard & VISA accepted.*



★ **AMERICAN STAIR BUILDERS, INC.** ★

"Custom Stairs Are Our Business"

190 Highland Pl. Brooklyn, N.Y. 11208 (718) 647-5600. Fax (718) 827-4250

WRITE IN NO. 771



CUSTOM MILLWORK

- Mouldings
- Random width T&G flooring
- Panelling, Doors, Casework
- Native & Exotic Woods
- Both KD & Air Dried

DHM CABINETMAKERS, INC.
FINE FURNITURE & INTERIORS

ROUTE 4, BOX 173, DEPT. TB
FLOYD, VIRGINIA 24091
703-745-3825 FAX 703-745-3875

WRITE IN NO. 493



Division 7



MOISTURE PROTECTION: Roofing & Siding



■ Hanging gutters on an old Victorian often results in ugly metal straps nailed directly into roofing. With "The Mole" hidden hanger attachment, which works with most flat strap sizes, hangers can be hidden under shingles. **Yosi Manufacturing & Supply**, P.O. Box 263, Dept. TB, Waterford, CT 06385 (800) 872-9678. Write in No. 786

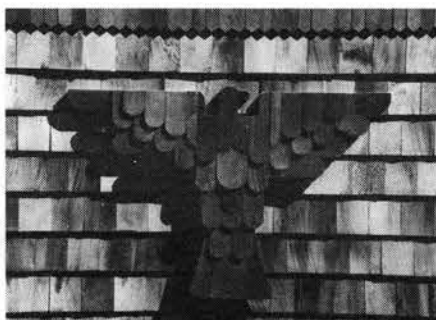

■ Eagle plaque was created by The Cedar Guild in the Victorian tradition of cut shingle applique. Cedar Guild produces custom-cut cedar shakes & shingles; matching odd patterns, lengths, and thicknesses is a specialty. **The Cedar Guild**, 51579 Gates Bridge East, Dept. TB, Lyons, OR 97358 (503) 897-2541. Write in No. 674



■ Custom turret tile in extruded concrete creates appearance of natural slate at lower cost. Firm has several roof tile designs — with 7/8" butt thickness for strong shadow line — in 20 standard colors, plus custom colors. **Vande Hey Raleigh**, 1665 Bohm Drive, Dept. TB, Little Chute, WI 54140 (414) 766-1181

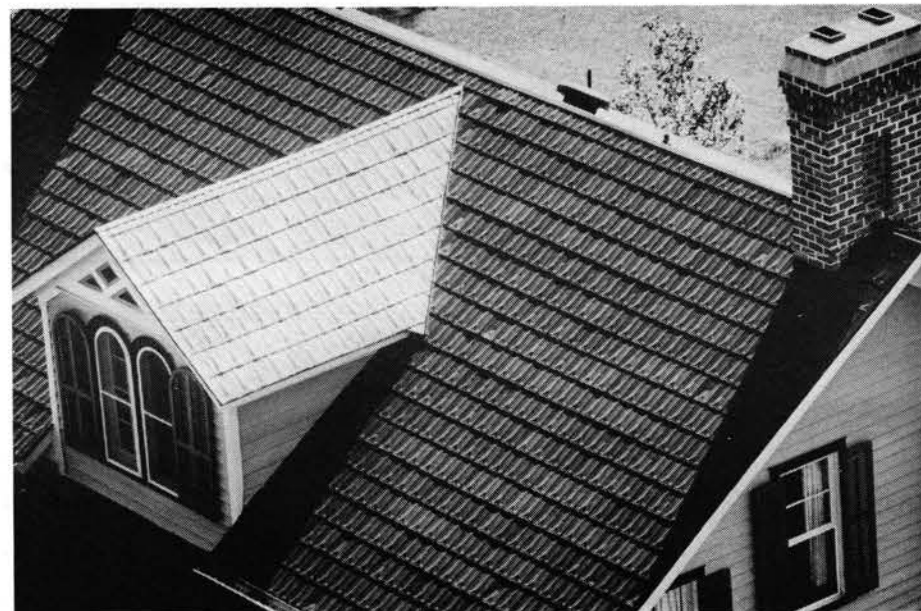

■ Diamond-pattern metal roofing shingles are made from original 19th-century dies. Shingles come in galvanized, paintgrip, copper, terne, or terne-coated stainless. Firm also manufactures a wide line of traditional metal gutters and leaders. **Conklin Metal Industries**, P.O. Box 1858, Dept. TB, Atlanta, GA 30301 (404) 688-4510

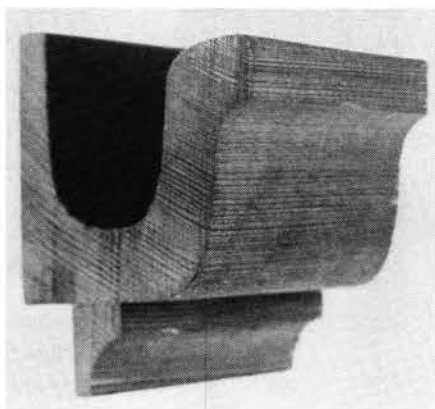

■ Solid redwood gutters can still be found; Blue Ox Millworks is one of the primary sources. Select from one of their 16 standard patterns, or they'll run gutters to match your profile. **Blue Ox Millworks**, Foot of X Street, Dept. TB, Eureka, CA 95501 (707) 444-3437



■ Fancy-butt Western Red Cedar hand-cut shingles can duplicate any roofing or siding found on 19th-century structures. These fancy-butt shingles are a nominal 5 in. wide, and 16 in. long. Pressure-treated fire-retardant units available. **South Coast Shingle Co.**, 2220 E. South St., Dept. TB, Long Beach, CA 90805 (213) 634-7100. Write in No. 423



■ Crown Molding provides a traditional-looking finishing touch to roof edges. Available in copper, painted aluminum, and PVC-coated. Firm also supplies traditional metal gutters and leaders. **Berger Building Products**, 805 Pennsylvania Blvd., Dept. TB, Feasterville, PA 19053 (215) 355-1200. Write in No. 758



■ Appearance of a sheet copper roof can be created by applying Thermo Copper Coating over less-expensive substrates. Material is a liquid formulated with acrylic resins and pure ground copper, which cures to form an elastomeric, waterproof, flexible membrane. It can be field- or shop-applied. Coating will gradually weather to a green patina; patinating process can be accelerated with Thermo Antique Solution. **Thermo Materials**, P.O. Box 9454, Dept. TB, San Diego, CA 92109 (800) 882-7007. Write in No. 464

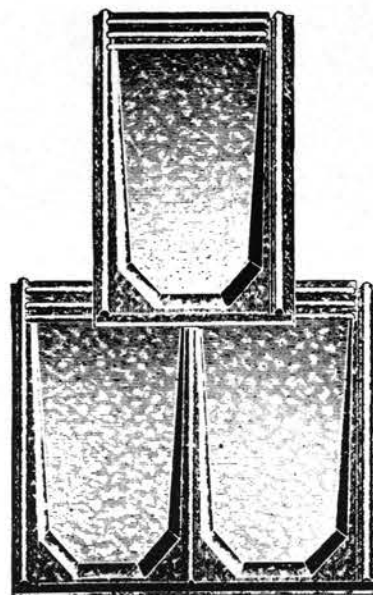
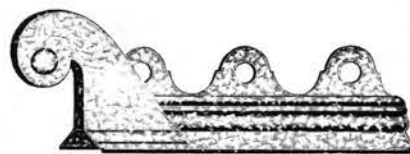

■ Metal shingles, cresting, and other trim pieces are produced on original turn-of-the-century dies by W.F. Norman Corp. The firm is largest maker of stamped metal architectural ornament, with a product line including tin ceilings, metal cornices, and hundreds of decorative elements. **W.F. Norman Corp.**, P.O. Box 323, Dept. TB, Nevada, MO 64772 (800) 641-4038. Write in No. 52

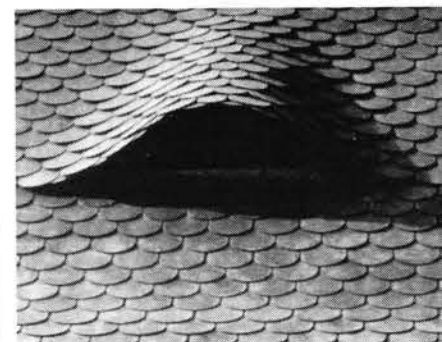

■ Beaver-tail fiber-cement shingles for roofing and siding combine traditional Victorian look with economy and UL Class A Fire and Wind Resistant Label. Company also makes fiber-cement slate look-alikes in several colors — permitting creation of patterned roofs in the 19th-century manner. **FibreCem Corp.**, 11000-I S. Commerce Blvd., P.O. Box 411368, Dept. TB, Charlotte, NC 28241 (800) 346-6147

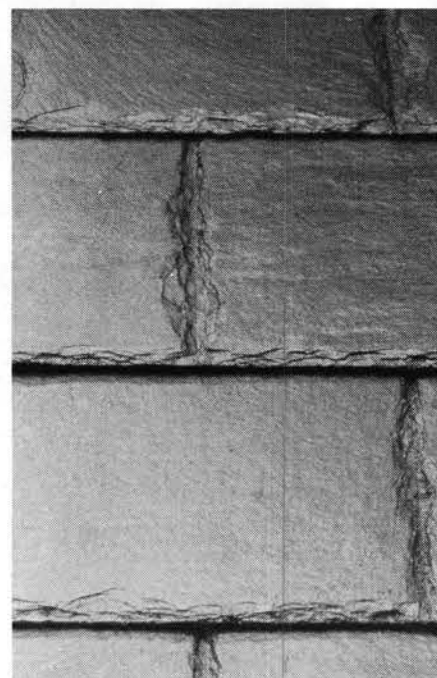

■ New line of fiber-cement shingles that resemble natural slate has been introduced by P.N.F. Roofing Products. Available in units approximately 14-1/2" x 24", material has an integral slate-gray color, and weighs about 600 lb. per square. **P.N.F. Roofing Products**, 170 Ambassador Drive, Unit 2, Dept. TB, Mississauga, Ont. Canada L5T 2H9 (416) 564-3110

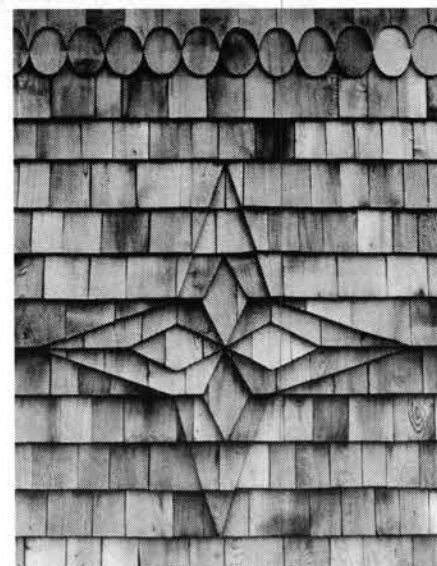

■ By overlaying shingles with cut ends, Liberty Cedar created this elaborate siding pattern for an outbuilding. Liberty specializes in heavy tapered shingles and shakes with butts of 5/8" and 3/4" in Western Red Cedar and Eastern White Cedar. **Liberty Cedar**, 535 Liberty Lane, Dept. TB, W. Kingston, R.I. 02892 (401) 789-6626. Write in No. 653

■ For installation and consulting on slate, tile, copper, and other types of traditional steep roofs, Bellvale has extensive experience with large buildings — such as churches, courthouses, etc. **Bellvale Slate Roofing**, P.O. Box 127, Dept. TB, Bellvale, NY 10912 (914) 986-5107. Write in No. 679

■ For the look that only a genuine slate roof can provide, Evergreen offers a full range of roofing slate in 11 colors. For repair and restoration projects, it can match any historical slate color from its extensive inventory. **Evergreen Slate Co.**, P.O. Box 248, Dept. TB, Granville, NY 12832 (518) 642-2530

■ A top-sealing damper (controlled from the firebox) not only keeps moisture out of a chimney, but also shuts out birds and other pests. Units fit flue liners from 9 x 13 to 17 x 17. **Lyemance International**, P.O. Box 505, Dept. TB, Jeffersonville, IN 47131 (812) 288-9953. Write in No. 512



THERMO LIQUID COPPER A PURE COPPER COATING

Brookfield Zoo, Chicago, Illinois
Retrofit

Thermo Copper Coating is a unique, inexpensive alternative to copper metal sheeting — providing an attractive, long-life finish without the limitations, expense or problems of more traditional methods.

Specially formulated from acrylic resins and pure ground copper, it cures to form a flexible membrane with the bright, shiny appearance of a new copper penny. It ages with time and exposure to the elements like traditional copper sheeting. And, if preferred, the aging process can be accelerated to provide an attractive patina effect.

Thermo Copper Coating can easily be field-applied to roofs, mansards or walls, and substrates such as wood, metal, masonry, mineral surface roofing, granular and clay emulsion surfaces and composition shingles, or, can be baked on to metal substrates such as aluminum or galvanized metal in factory production.

Call or write Thermo Materials today to learn how you can put Thermo Liquid Copper to work on your next project.

THERMO MATERIALS
INCORPORATED

Box 9454, San Diego, CA 92109 619/272-0061, Outside CA 800/882-7007 Fax: 619/276-0533

WRITE IN NO. 464

ELIMINATE UGLY ROOF STRAPS WITH ...

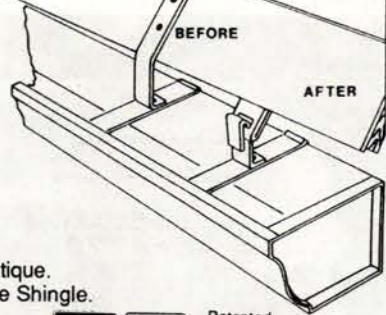

- Works with ANY Flat Strap Roof Hanger.
- Eliminates Ugly Roof Straps.
- Adjustable for Re-Pitch of Gutters, Later.
- Hinged Action Decreases the Chance of Metal Fatigue.
- Reduces Chance of Water Penetration through the Shingle.
- Eliminates Call Backs Due to Raised Roof Straps.

YOST MFG. & SUPPLY, INC.

Call 1-800-USA-YOST (872-9678)

1018 Hartford Turnpike
PO Box 263, Waterford, CT 06385

WRITE IN NO. 786

Fancy Butt Hand-cut Shingles

Our low maintenance and high durability Western Red Cedar shingles will make your home beautiful and energy efficient. Seven historical patterns; fire treated available. Since 1946. Call or write for information

South Coast Shingle Company, Inc.

2220 East South Street, Long Beach, CA 90805
(213) 634-7100

WRITE IN NO. 423

Quartersawn Clapboard

AUTHENTICALLY PRODUCED
COLONIAL CLAPBOARDS • RADIALLY
SAWN • SQUARED EDGE

Our specialty: Custom
sawing any size, width,
and tree species for
your restoration.



Sky Lodge Farm

46 Wendell Road, Shutesbury, MA 01072
1-413-259-1271

WRITE IN NO. 437

Historically Accurate Cedar Shakes & Shingles

- Complete line of roof & sidewall products
- Can make any width length or thickness
- Fire retardant or CCA treatment available
- Unique & ordinary patterns cut



- No Minimum Order

Send for free brochure
Or call us with your problems;
we can help.

The Cedar Guild

51579 Gates Bridge E. — Dept. TB
Gates, OR 97346
(503) 897-2541 FAX (503) 897-2442

WRITE IN NO. 674

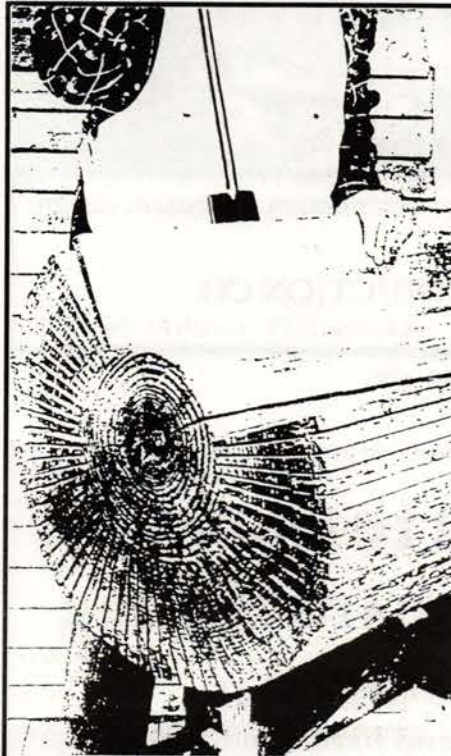

Moretown, Vermont
(802) 496-3581
Patten, Maine
(207) 528-2933

The Ward Quartersawn Clapboard

Authentically Produced
Early American Clapboards
for new construction and restoration

Over 100 years of continuous operation by the Ward family. Quartersawing produces a vertical grain which eliminates warping and accepts paint and stain easily for extended life and beauty. Spruce and pine. Widths from 4-1/2" to 6-1/2". Pre-staining available in your choice of color.



Ward Clapboard Mill

P.O. Box 1030
Waitsfield, VT 05673

WRITE IN NO. 665

Maine's Only Producer of Traditional
"Quartersawn" Pine Clapboards

**DONNELL'S
CLAPBOARD MILL**

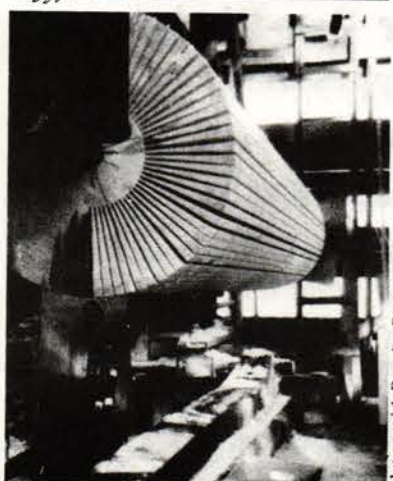

With special 19th century machinery we have revived an almost forgotten sawing process. We produce the authentic air-dried radially sawn clapboards for the exacting customer or the discriminating builder.

Donnell & Donnell
Country Road, R.R. Box 1560
Sedgwick, Maine 04676
(207)-359-2036

WRITE IN NO. 26



WESTERN RED CEDAR
DOUGLAS FIR
REDWOOD • CYPRESS
MAHOGANY

Roofing • Siding • Decks • Trim

ROOFING FOR HISTORIC
PROJECTS A SPECIALTY

HIP & RIDGE CAP
STOCK & CUSTOM FANCY CUTS

CUSTOM ORDERS WELCOME

535 LIBERTY LANE
WEST KINGSTON, R.I. 02892
800-88CEDAR 401-789-6626



WE SUPPORT SUSTAINABLE &
RENEWABLE RESOURCE
MANAGEMENT



WRITE IN NO. 653

Bellvale Roofing Slate

Roofing Slate and Copper Work for Historic Preservation. Accepted contractor by NYC Landmarks Commission. Limited number of projects per year to insure our standards of excellence.

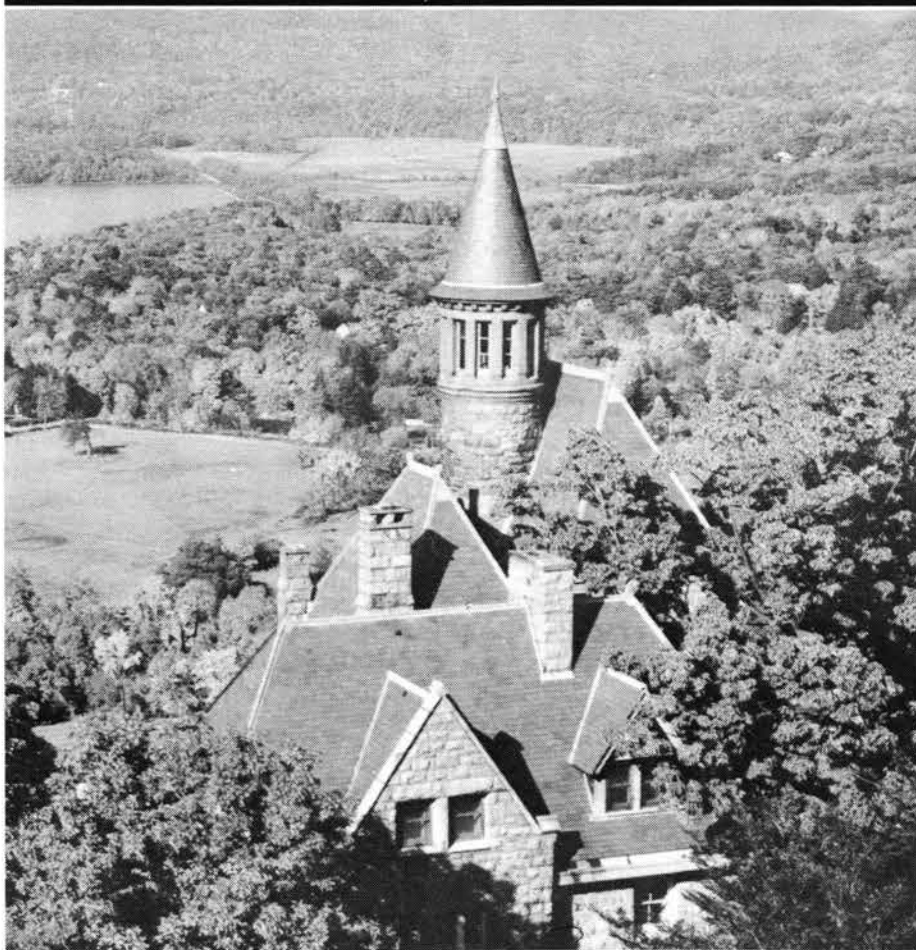

Consultation available. For further information on system design, delivery, and cost estimate, call:

BELLVALE CONSTRUCTION CO.

Box 127, Dept. TB, Bellvale, N.Y. 10912 (914) 986-5107 FAX (914) 986-6709

WRITE IN NO. 679



Quartersawn Clapboard Siding

Building Materials

Wide pine and hardwood flooring

Quartersawing

produces a vertical grain clapboard.

- Twists and warps less
- Wears more evenly
- Bonds paint and stain better

Also featuring...

Olympic's Machinecoat™ Exterior Pre-Finish for all types of siding.

Allows finishing prior to installation
with **10 year warranty:**

- Crack, Peel and Flake Resistant
- Washable without damaging finish
- Non-Yellowing

Granville Manufacturing

Company, Inc. • Established 1857
Granville, Vermont 05747

802-767-4747

Call or write for free brochure

WRITE IN NO. 417

Division 8

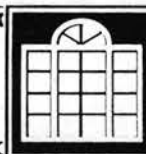

DOORS/WINDOWS

Doors, Windows, & Hardware



■ Craftsmen at Midwest Architectural Wood Products, a custom millwork shop specializing in wood windows, take precise dimensions of a round-top original prior to reproducing it for a restoration project. **Midwest Architectural Wood Products**, 1051 S. Rolff St., Dept. TB, Davenport, IA 52802 (319) 323-4757. Write in No. 146



■ It's frequently more economical to restore old wood windows than to replace them. This proposition was proven again during the restoration of the Rookery Building in Chicago (Hasbrouck, Peterson, Zimoch & Siriratunrong, Architects). Window restoration was handled by Specialty Glazing & Supply — a consulting and contracting company with expertise in window restoration. **Specialty Glazing & Supply**, 150 N. Schuyler, Dept. TB, Kankakee, IL 60901 (815) 937-5101

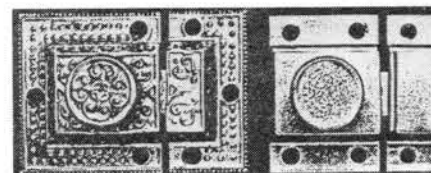

■ Solid brass reproduction cabinet latches are precision-cast for crisp appearance, and have stainless steel springs for durability. Company has a wide selection of Victorian door & cabinet hardware. **Bathroom Machineries**, P.O. Box 1020, Dept. TB, Murphys, CA 95247 (209) 728-2031. Write in No. 586

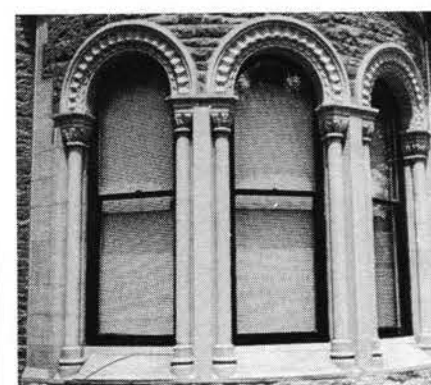

■ Storm windows can be custom-designed for landmark buildings (such as the round-top storms above) so energy efficiency can be increased without sacrifice of historic aesthetics. **Allied Windows**, 2724 W. McMicken Ave., Dept. TB, Cincinnati, OH 45214 (513) 559-1212. Write in No. 69

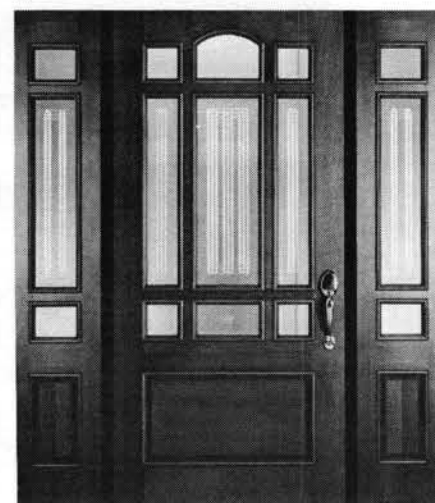

■ Simpson Door's recently introduced special edition Centennial Door, featuring traditional lines and beveled glass. The firm produces a wide variety of stile-and-rail exterior, interior, and fire doors. **Simpson Door Co.**, P.O. Box 210, Dept. TB, McCleary, WA 98557 (206) 495-3291

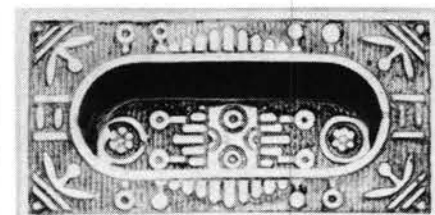

■ Late Victorian sash lifters are part of a large collection of 19th- and early-20th-century door and window hardware, cabinet and furniture hardware, mailboxes, wind vanes, etc. **Crown City Hardware**, 1047 N. Allen Ave., Dept. TB, Pasadena, CA 91104 (818) 794-1188. Write in No. 583

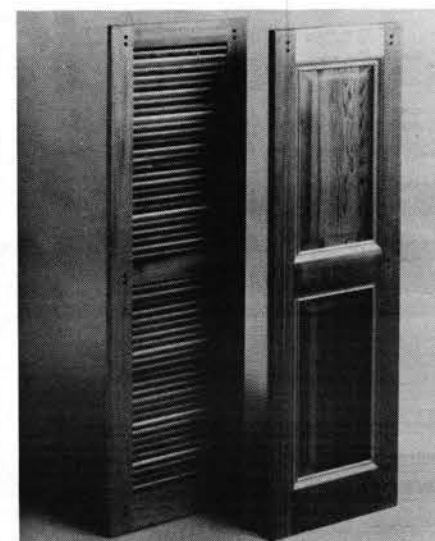

■ For longest life, shutters are constructed from all cedar with traditional mortise-and-tenon joinery, and held with teak locking pins. Available with louvers or solid panels. **Vixen Hill Shutters**, Main Street, Dept. TB, Elverson, PA 19520 (215) 286-0909. Write in No. 123

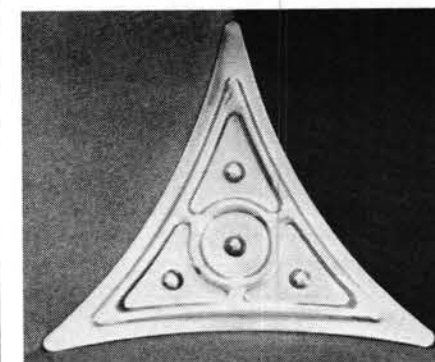

■ Developed in the 1890's to simplify housework, brass dust corners make cleaning stairs easier. They still serve the same utilitarian function — and add a decorative touch as well. The brightly finished solid brass units are made by the same methods and machinery used years ago. **Conant Custom Brass**, 270 Pine St., Dept. TB, Burlington, VT 05401 (802) 658-4482. Write in No. 62

continued on page 26

TRADITIONAL BUILDING ■

FINE ENGLISH HARDWARE

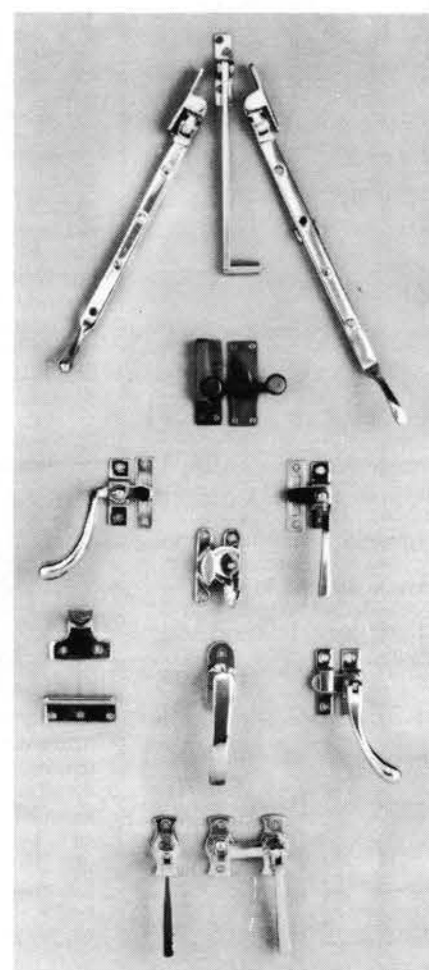
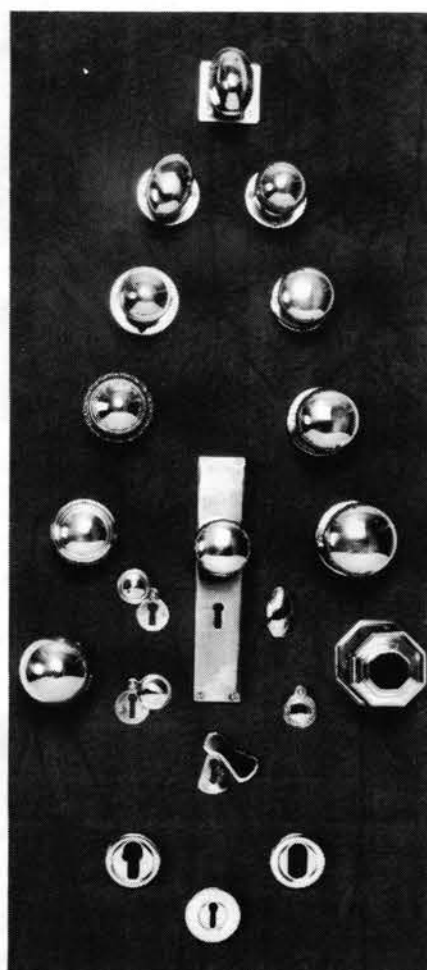
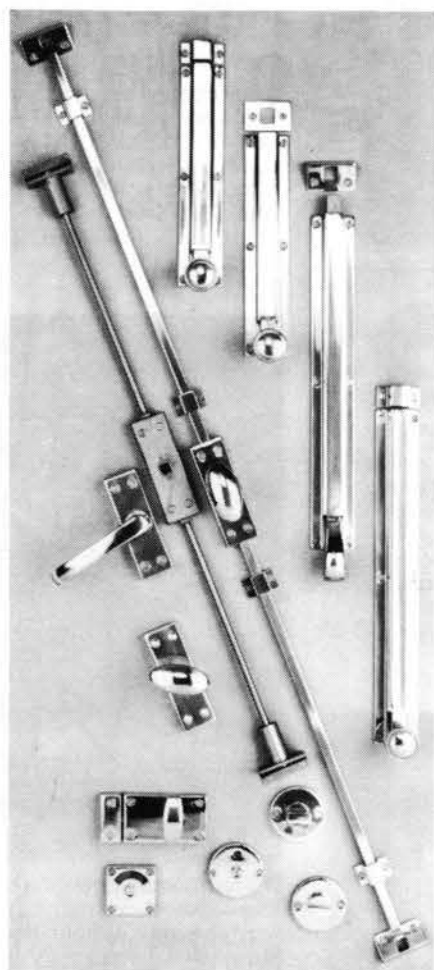

Architectural Hardware (UK) Ltd., a 5th generation brass foundry, makes some of England's finest building hardware. Brass and bronze fittings manufactured to highest standards. Wide choice for windows, doors and other applications. Specials to order. Polished and lacquered brass, bronze - real or imitation, polished or satin chrome.

It's now available in North America - contact:

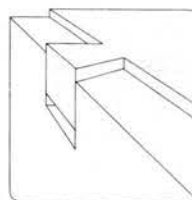

RICHARD O. BYRNE - Agent
105 BROCK ST. E.
P.O. BOX 610
MERRICKVILLE, ONT.
K0G 1N0 CANADA
(613) 269-3676

SEND \$7.00 FOR A COPY OF THE COLOUR CATALOGUE.

WRITE IN NO. 585

DOES THE WORD POLYSTYRENE MAKE YOU SHUDDER?

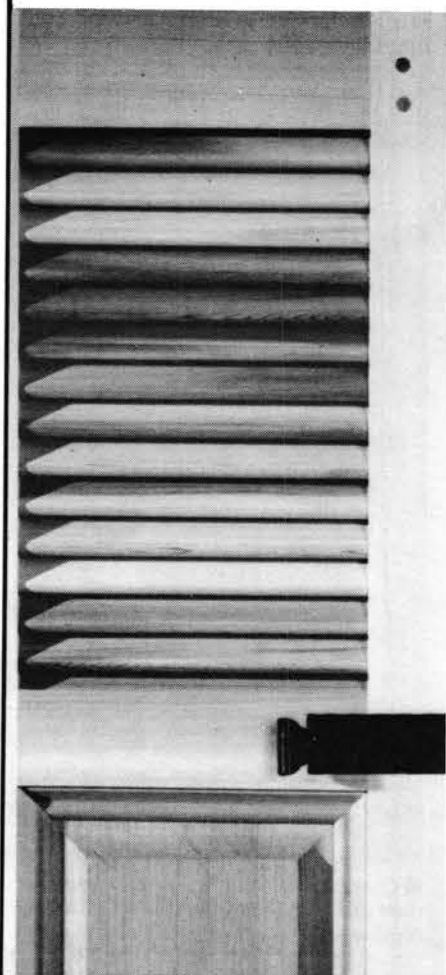

Our all-cedar shutters endure for generations.

Cheap pine shutters with steel staples can fail in as few as five years. And plastic is . . . well, plastic. So to build the Vixen Hill shutter, we use only clear, Canadian red cedar. Joints are mortise-and-tenon, with teak locking pins. Both panels and louvers are of generous dimensions, ensuring lasting beauty for generations.

For a detailed brochure, contact:

**Vixen Hill
Cedar Shutters**
Elverson, PA 19520
1-800-423-2766

WRITE IN NO. 123

TRADITIONAL & CONTEMPORARY WOODEN WINDOWS & DOORS

- Authentic Historic Reproductions
- One Inch Muntin With Insulating Glass In Virtually Any Shape
- Weight And Pulley Counter Balance Systems

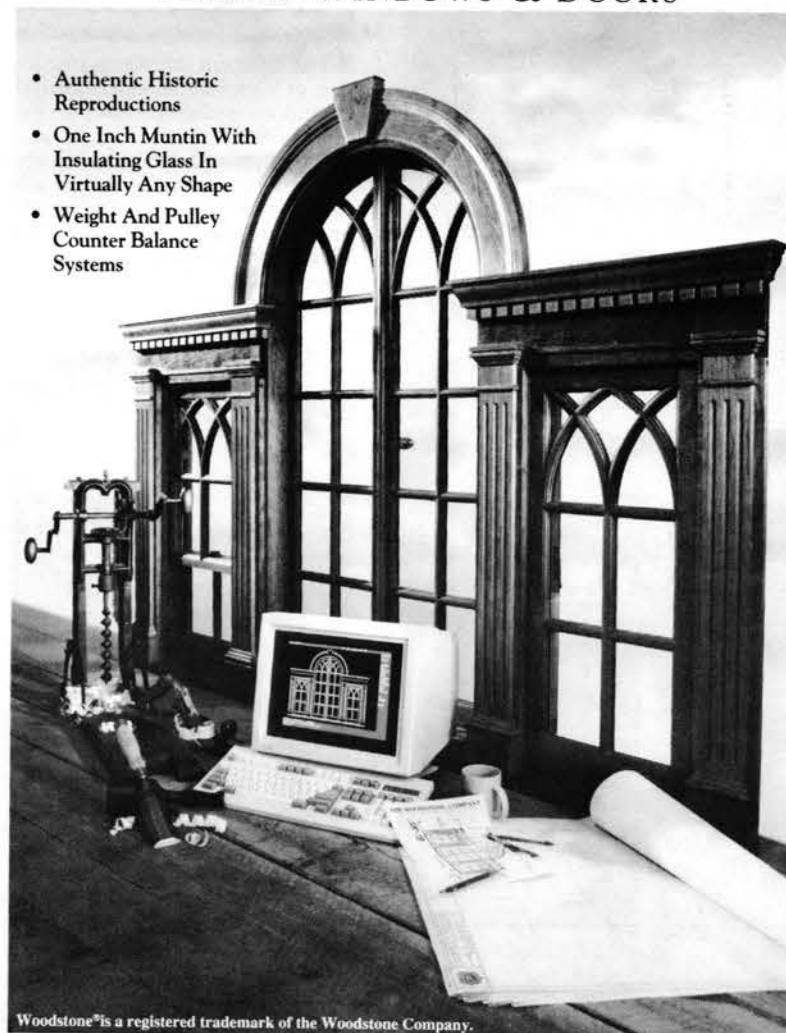

Woodstone® is a registered trademark of the Woodstone Company.

W·O·O·D·S·T·O·N·E

DEPT T B, BOX 223, WESTMINSTER • VERMONT 05158
(802) 722-9217 • FAX (802) 722-9528

FOR BROCHURE: PLEASE SEND \$3.00 FOR SHIPPING AND HANDLING

Division 8, continued from page 24

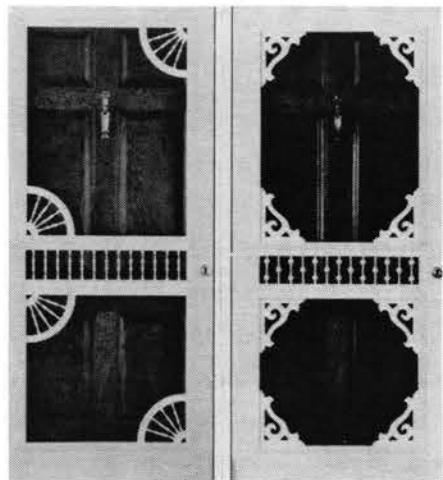

■ Wooden storm-screen doors are furnished in all sizes and a variety of traditional styles. Above: The Springfield and Fox River models. Custom orders welcome. Firm also sells exterior furnishings and ornament, and interior decorative materials. **Old Wagon Factory**, P.O. Box 1427, Dept. TB, Clarksville, VA 23927 (800) 874-9358 Write in No. 780



■ Replicas of old etched glass work are made for doors, windows, cabinets, and transoms. For entry glazing, safety-sheet laminated glass is used. Glass can be furnished separately, or mounted in traditional solid pine doors. **Pocahontas Hardware & Glass**, P.O. Box 127, Dept. TB, Pocahontas, IL 62275 (618) 669-2880

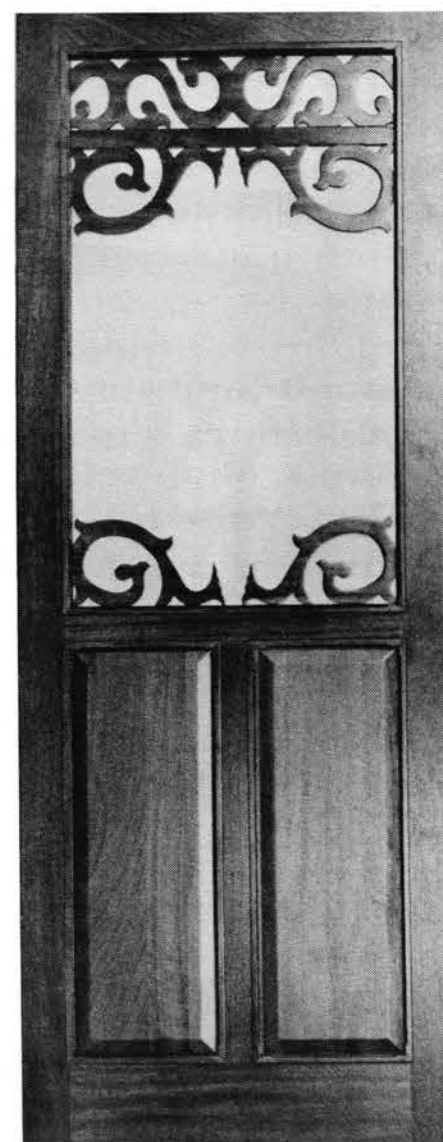

■ Victorian style screen door features hardwood frame and raised panels, with cross-laminated hardwood scrollwork. Custom design and construction of screen doors is the firm's specialty. **Creative Openings**, P.O. Box 4204, Dept. TB, Bellingham, WA 98227 (206) 671-6420



■ Doorknob roses are part of a line of custom residential and commercial hardware in many historical styles and periods. Will repair and/or replicate old hardware. **Brian F. Leo Custom Hardware**, 7532 Columbus Ave. S., Dept. TB, Minneapolis, MN 55423 (612) 861-1473. Write in No. 584



■ Historic weight-and-pulley double-hung windows are handmade with traditional mortise-and-tenon joinery. Available in a wide variety of glazing, from single glazing with wood storm sash to high-performance insulated glass; bronze compression and interlocking weatherstrip. **Woodstone Company**, P.O. Box 223, Patch Rd., Dept. TB, Westminster, VT 05158 (802) 722-9217

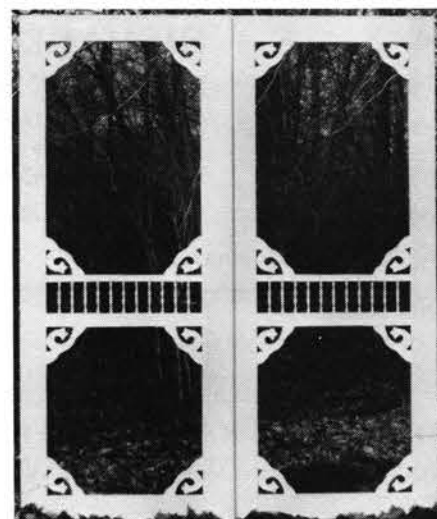

■ The Trillium (above) is one of a collection of Victorian screen/storm doors. Each door is custom-built to client's measurements from Honduras mahogany, and can be painted or finished naturally. Storm panels are clear tempered safety glass; optional brass hardware available. **Touchstone Woodworks**, P.O. Box 112, Dept. TB, Ravenna, OH 44266 (216) 297-1313. Write in No. 784



■ Custom arch-top wood windows in a wide variety of interior trim profiles are available from New Morning Windows. Interior trim choices are available for their own, or for other manufacturers' window units. **New Morning Windows**, 11921 Portland Ave. So., Dept. TB, Burnsville, MN 55337 (612) 895-6175

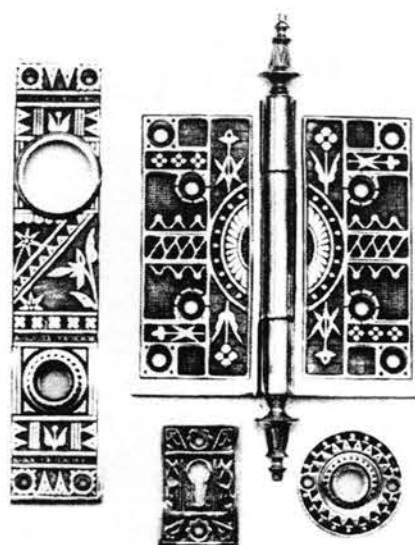

■ Restoration hardware, both standard designs and custom, and other fittings in brass and bronze are produced by the lost wax process — creating sharpest possible detail. Above, some elements from the 1885 Lilly Suite. **Cirecast**, 380 7th Street, Dept. TB, San Francisco, CA 94103 (415) 863-8319. Write in No. 593



■ Victorian theater ashtray in solid brass is part of a line of high-quality English brass hardware and architectural fittings in traditional styles. **Architectural Hardware**, c/o Richard O. Byrne, P.O. Box 610, Dept. TB, Merrickville, Ont. Canada K0G 1N0 (613) 269-3676. Write in No. 585



■ Cast brass and bronze Victorian steeple-tipped hinges are a tiny fraction of the authentic 19th-century house hardware available from this major historic products supplier. **Ball & Ball**, 463 W. Lincoln Highway, Dept. TB, Exton, PA 19341 (215) 363-7330. Write in No. 293

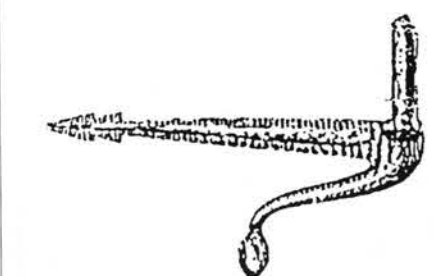

■ Authentic reproduction 19th-century shutter hooks, mounting hardware, and holdbacks are produced by Beech River Mill — in addition to their historical shutters. **Beech River Mill**, Old Rte. 16, Dept. TB, Center Ossipee, NH 03814 (603) 539-2636. Write in No. 411

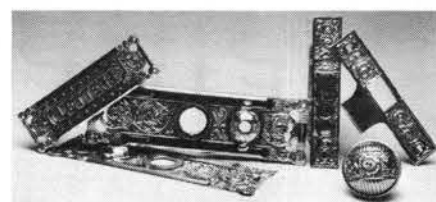

■ Selection of original Victorian hardware is just a small part of the huge collection of doors, mantels, entryways, and other architectural artifacts housed in an 85,000 sq. ft. warehouse. **Salvage One**, 1524 S. Sangamon St., Dept. TB, Chicago, IL 60608 (312) 733-0098. Write in No. 499

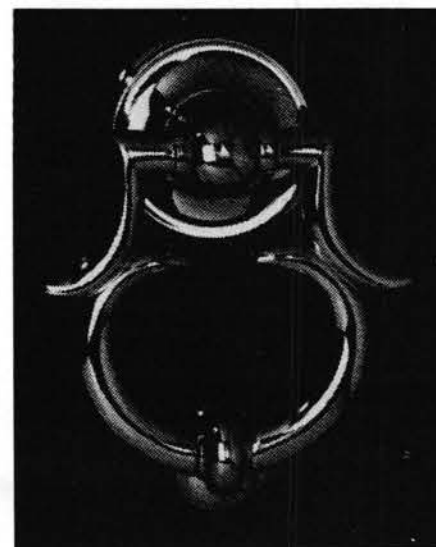

■ Traditional knocker is just one of thousands of decorative hardware items in a massive collection that includes: Shutter hardware, bathroom hardware, hinges, knobs, kitchen hardware, house signs, escutcheons, and much more. **Knobs 'N Knockers**, Peddler's Village, Dept. TB, Lahaska, PA 18931 (215) 794-8045. Write in No. 775



■ Interior shutters in 8 styles are manufactured to your window sizes in various hardwoods, both raised-panel and recessed-panel. **Historic Windows**, P.O. Box 1172, Dept. TB, Harrisonburg, VA 22801 (703) 434-5855

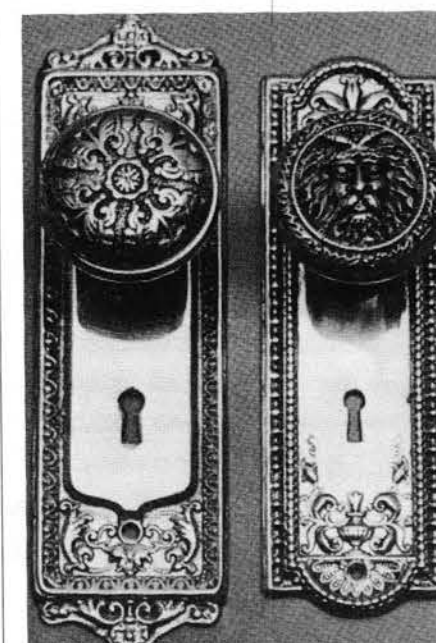

■ Cast brass door trim is only a small part of a large collection of restoration hardware, plumbing, grilles, and other house fittings. **Antique Hardware Store**, R.D. 2, Box A, Route 611, Dept. TB, Kintersville, PA 18930 (800) 422-9982



**Country Charm,
Classic Elegance**

Custom Interior
Hardwood Shutters
Victorian Recessed Panels

HISTORIC WINDOWS

P.O. BOX 1172
HARRISONBURG, VA 22801
703-434-5855

Send \$3.00 For Our Brochure
Call For An Appointment
To Visit Our Showroom

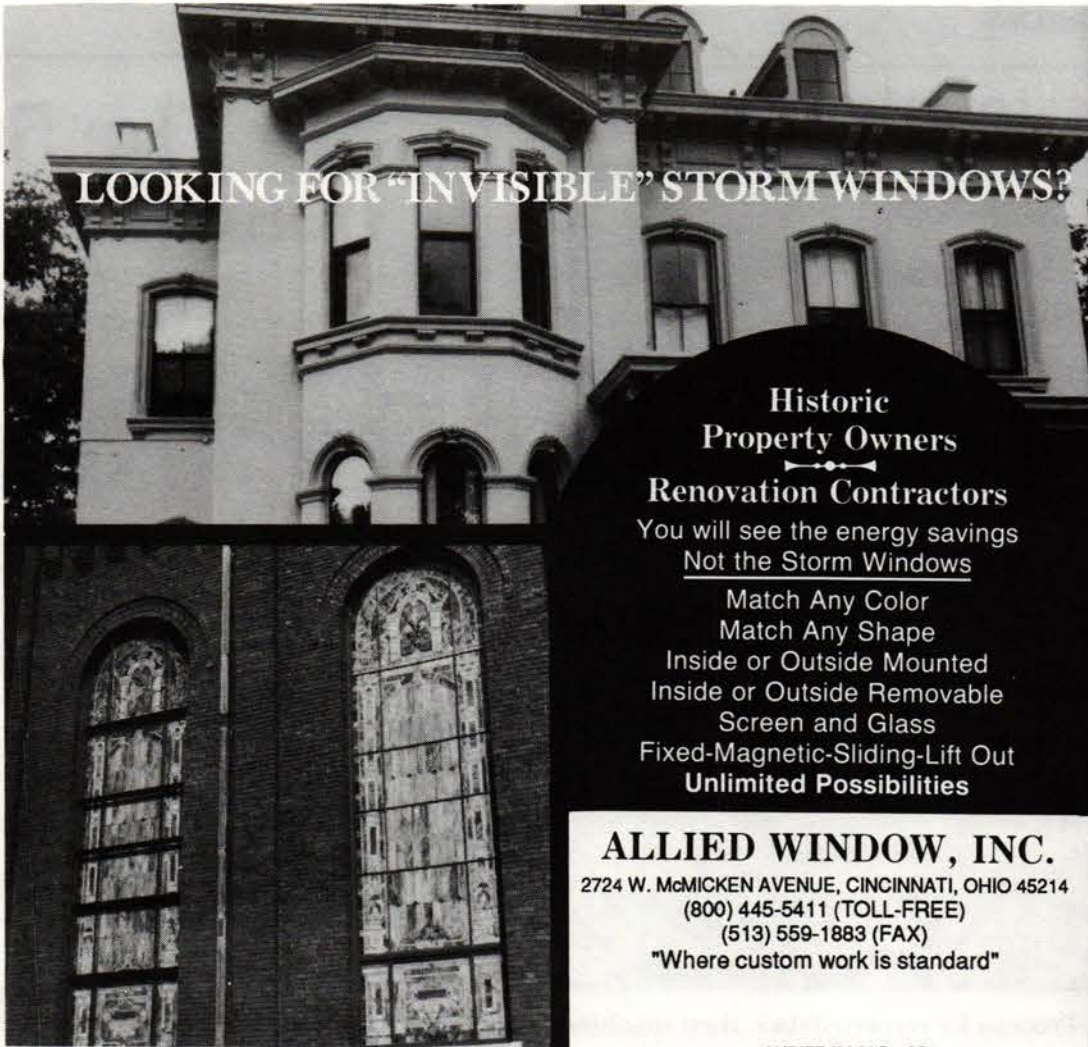

LOOKING FOR "INVISIBLE" STORM WINDOWS? HERE THEY ARE!

**Historic
Property Owners**

Renovation Contractors

You will see the energy savings
Not the Storm Windows

Match Any Color
Match Any Shape
Inside or Outside Mounted
Inside or Outside Removable
Screen and Glass
Fixed-Magnetic-Sliding-Lift Out
Unlimited Possibilities

ALLIED WINDOW, INC.
2724 W. McMICKEN AVENUE, CINCINNATI, OHIO 45214
(800) 445-5411 (TOLL-FREE)
(513) 559-1883 (FAX)
"Where custom work is standard"

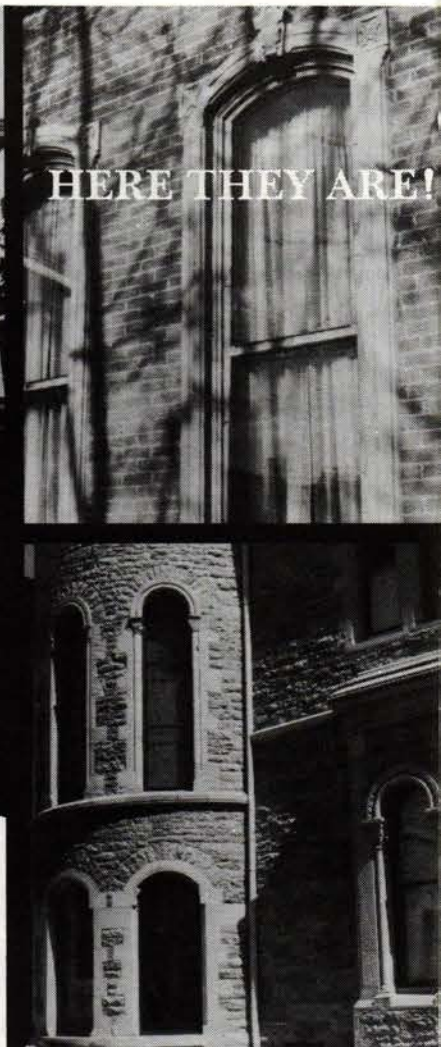

WRITE IN NO. 69

**The Unique Source For
Architectural Artifacts**



Salvage One maintains the nation's largest inventory of American and European artifacts from the 18th through 20th centuries. Our vast inventory includes over 1200 fireplace mantels in wood, marble and stone, 11,000 doors, tons of period decorative hardware, stained and beveled glass, rooms of paneling, light fixtures, bars, street signs, plumbing fixtures, millwork and much more — all located in our 85,000 square foot warehouse!

ALL PROPERTY IS AVAILABLE
FOR PURCHASE OR RENTAL.

SHIPPING SERVICES AVAILABLE WORLD-WIDE.
PHOTOGRAPHS, CONDITION REPORTS, AND
MEASUREMENTS AVAILABLE UPON REQUEST.

WE ARE ALWAYS LOOKING TO ACQUIRE
FINE ARCHITECTURAL ELEMENTS.

SALVAGE ONE
ARCHITECTURAL ARTIFACTS

Tuesday through Saturday,
10:00 a.m. to 5:00 p.m.

1524 South Sangamon Street Chicago, Illinois 60608 (312) 733-0098 FAX (312) 733-6829

WRITE IN NO. 499

AT LAST!
Authentic, Quality Reproductions



Crown City HARDWARE CO.

The best selection of hard-to-find restoration hardware available anywhere. Numerous rare items produced exclusively for us to our high quality standards. Come visit us or send \$6.50 for our new 227 page catalog to:

CROWN CITY HARDWARE CO.
1047 N. ALLEN AVE., DEPT. T91
PASADENA, CA 91104

WRITE IN NO. 583

**Victorian And
Chippendale
Storm-Screen
Doors**



A large selection of hand-crafted wooden doors in all sizes. Victorian brackets, running trim, cornices, spandrels, corbels, and gable decorations. Also included are Chippendale railing, gates, porch furniture, and much more. For your copy of our 16 page catalog send \$2.00 to:

THE WAGON FACTORY The Old Wagon Factory
P.O. Box 1427
Dept. TB71
Clarksville, VA 23927
(804) 374-5787

WRITE IN NO. 780

Brian F. Leo

High quality hardware, cast in bronze or other metals to your specs.

Plates, knobs, hinges, levers and unusual items.

Replicating of your originals a specialty.

18 page catalog \$3.00



7532 Columbus Ave. So.
Richfield, Minn. 55423
(612) 861-1473

Clients have included:
MCA/UNIVERSAL ENTERTAINMENT PARK
Orlando FL
ABERCROMBIE & FITCH
Boston MA
COUNTY COURTHOUSE
Lafayette, IN
NATIONAL PARK SERVICE
Sitka AK
BILLINGS FARM MUSEUM
Woodstock VT
STATE OF MINNESOTA
JUDICIAL CENTER
St. Paul MN



WRITE IN NO. 584

**2 RESOURCES -for-
CLASSIC HOMES**

**BATHROOM
Machineries**
CATALOGUE



Victorian & Early American
Bathroom Fixtures & Accessories
Antiques & Replicas
Hard-To-Find Parts

**VICTORIAN
DOOR
& CABINET
HARDWARE**



Our Victorian Door and Cabinet Hardware Catalogue has what we have found to be the most asked for hardware plus many hard-to-find items such as floor registers, bar rails, towel bars, stair rods and ice box hardware.

These catalogues have complete ordering and reference information. Send \$3 for each Catalogue- indicate Victorian Hardware or Bathroom Machineries.

DEA Bathroom Machineries
Box 1020TB • Murphys, CA 95247
(209) 728-2031

WRITE IN NO. 586

**AUTHENTIC
VICTORIAN
SCREEN-STORM
DOORS**

Touchstone Woodworks

Dept. TB PO Box 112
Ravenna, OH 44266
(216) 297-1313

Send two dollars to view our elegant collection



WRITE IN NO. 784

Bronze Restoration Hardware



Made by the Lost Wax Process for superb detail, then machined to strict tolerances — achieving highest product quality. Our hardware has been specified for the finest restorations, including:

- ★ Michigan State Capitol, Lansing, MI
- ★ Georgia State Capitol, Atlanta, GA
- ★ New York State Capitol, Albany, NY
- ★ Union Oil Co. Museum, Santa Paula, CA
- ★ Union Station, Washington, D.C.

Select from our stock patterns — or we can manufacture to your specifications. Also, call us about our new Victorian lighting fixtures (see lighting section for photo). Send \$2.25 for catalog and price list.

CIRECAST

"When the job demands quality."

380 7th Street, Dept. TB, San Francisco, CA 94103 (415) 863-8319

WRITE IN NO. 593

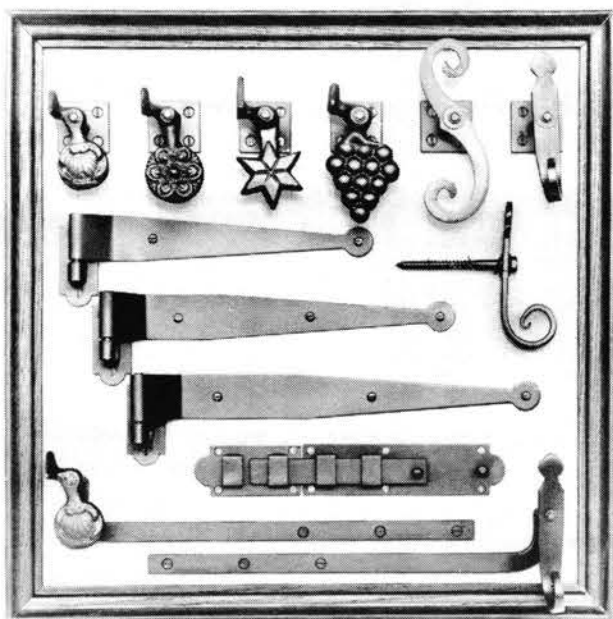

Victorian Shutter Hardware

Authentic reproduction designs
in cast and wrought iron.

- Shutter Dogs, Hinges & Slide Bolts
- Mounting capabilities for Frame, Stone, Brick & Stucco Homes
- Includes all fasteners for installation
- Perfect for renovations on both Victorian & Colonial Homes
- Weather resistant, heavy gauge cold rolled steel
- Call for prices and quantity discounts

KNOBS 'N' KNOCKERS®

Retail and to the Trade
The Ultimate Source for Decorative Hardware
Peddler's Village • Lahaska, PA • 215-794-8045

WRITE IN NO. 775

The 50 most beautiful Doorways in America.

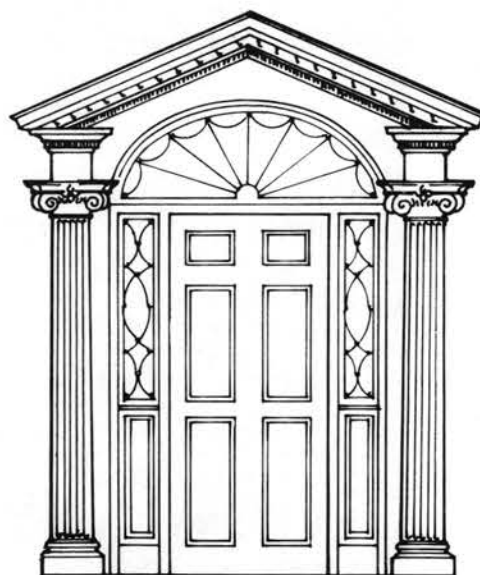

Or anywhere! Our hand-carved doorways are the most beautiful available. In traditional Georgian and Federal styles from under \$2000 to \$8500. Carved overdoor motifs from \$350. Color brochure \$3.

KENMORE INDUSTRIES

One Thompson Square, P.O. Box 34
Boston, Massachusetts 02129
(617) 242-1711

WRITE IN NO. 389

Antique Builder's Hardware

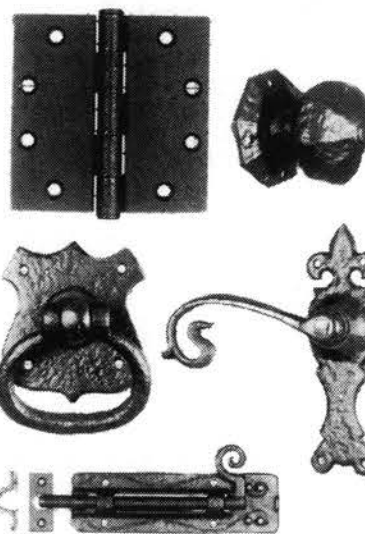

Handmade in England since 1855
Iron • Armour • Brass • Bronze

Lever Handles • Ring Handles • Sliding Bolts
• Coat Hooks • Push Plates • Keyhole
Escutcheons • Gate Latches • Grilles • Switch
Plates • Door Knobs • Hinges • Door Pulls •
Windows Fittings • Cabinet Hardware • Letter
Boxes • Knockers • Bell Pulls • Lamps

*Compatible Locks and Latches
with various backsets and functions*

Free Folder Illustrated 130 Page Catalog
\$15.00 sent by UPS

Maguire Iron Corporation

1517 Goldfield, Carson City, Nevada 89701
(702) 788-9544 or (415) 234-7569 • FAX (415) 232-7519

WRITE IN NO. 760



HOPE'S STEEL WINDOW HARDWARE

Scroll handles, casement operators and numerous other solid bronze, heavy-duty items in the original fine old designs.

Direct from "Hope's" the first steel window maker in the U.S.A., established in 1912.

We carry a large stock. Also many old patterns are available for special orders. Call or write. Send samples if possible.

HOPE'S LANDMARK PRODUCTS INC.

84 Hopkins Ave., Jamestown, NY 14702
Phone (716) 665-6223 FAX (716) 665-3365

WRITE IN NO. 312

HISTORICALLY ACCURATE...

...windows and special projects built by quality craftsmen to exacting detail. Competitively priced. Fast turnaround FAX us your specs for a quote.

Midwest Wood Products

is now

MIDWEST



1051 S. Rolff St.
Davenport, IA 52802
319/323-4757
FAX 319/323-1483

WRITE IN NO. 146

Neo-Grec Tiles ■ Gothic Revival Tiles
Custom Ceramic Tiles & Murals
Historic Reproductions ■ Traditional Patterns
Coordinated Borders ■ Quadrats ■ Corner Blocks

William DeMorgan Style Tiles ■ Victorian Foliage Tiles ■ Spring Garden Tiles ■ Folk Tiles

California Arts & Crafts Tiles ■ Art Deco Tiles ■ Country Tiles ■ Anglo-Japanese Tiles

Art Nouveau Tiles ■ Persian Revival Tiles

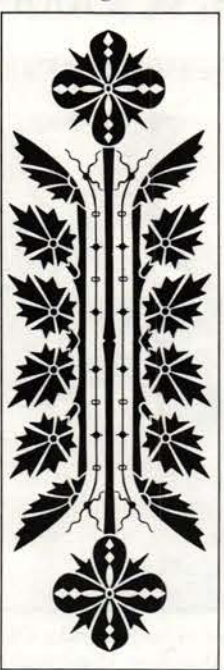

916/926-2629
Dept T ♦ Box 358 ♦ Mt Shasta ♦ CA ♦ 96067
© Designs In Tile™ Color Brochure \$3.
WRITE IN NO. 25

Designs In Tile™



ARCHWAYS



NICHES

Buy at factory prices from the world's finest producer.
Niches, Crown and Panel Mouldings, Mantels, Ceiling Medallions,
Columns, Porches, Corbels, Archways, Domes and Oak Beams.
Dealer and Manufacturer's agent inquiries welcome.
• Send today for your FREE 28 page full color catalogue.

ARISTOCAST ORIGINALS
Tel: (404) 333-9934
Fax: (404) 432-0232

Name _____
Address _____
City _____
State _____ Zip _____
Dept. TB7A, Aristocast Originals
6200 Highlands Parkway, Suite I, Smyrna, GA 30082

WRITE IN NO. 118

The Nation's Most Complete Collection Of Architectural Sheet Metal

Decorative Metal Ceiling & Wall Panels

Hi-Art™ Steel Ceiling systems are made using original 80-year-old dies. The Hi-Art™ line includes center plates, corner plates, border plates, cornice and filler plates — permitting classic designs proportioned for an exact fit. Over 140 patterns in either steel or copper.

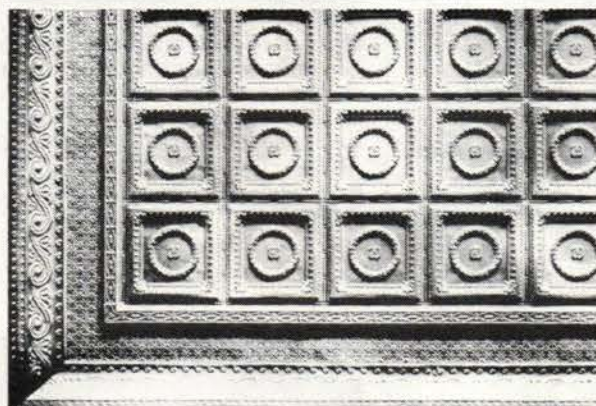
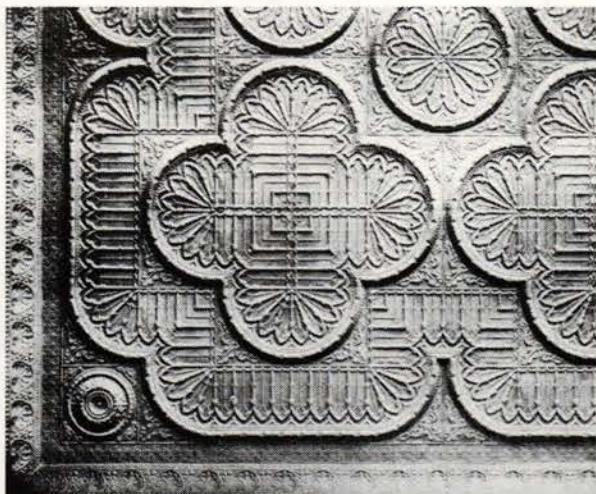

Write for 72-page Sheet Metal Ceiling Catalog.
Or Circle No. 52

Pressed Metal Siding

Pressed metal siding from turn-of-the-century dies: lightweight, durable, economical. Brick, Rock-Faced Brick, Pitch-Face Stone, and Cluster Shingle.

Write for Pressed Metal Siding brochure.

Sheet Metal Ornaments

Our 94-year-old line of sheet metal ornament contains over 1,300 items available in zinc or copper.

- ★ Cornices ★ Window Hoods ★ Moldings ★ Lintels
- ★ Capitals ★ Brackets ★ Corbels ★ Rosettes
- ★ Balusters ★ Urns ★ Capitals ★ Festoons ★ Finials
- ★ Scrolls ★ Leaves ★ Friezes ★ Canopies
- ★ Marquees ★ Glass pendant frames ★ Cresting
- ★ Garlands ★ Panel Ornaments ★ Lion Heads
- ★ Conductor heads & fittings ★ Weathervanes



Send for 84-page Sheet Metal Ornament Catalog.

Metal Roofing Shingles

Original 1908 line of metal roofing shingles... available in galvanized steel or solid copper. Spanish Tile, Mission Tile, Victorian, and Slate styles. Cresting, finials, and trim also available.



Write for Metal Shingles brochure.

Custom Reproductions

Our manufacturing process enables us to make reproductions of original panels on a custom basis... or to produce your original design. Call us to discuss your needs.

W.F. Norman Corp. P.O. Box 323 Nevada, MO 64772 800-641-4038

WRITE IN NO. 52

Cartouches
Friezes
Centerpieces
Brackets

Niches
Cornice
Grilles
Mouldings



We offer over 1500 handcrafted plaster ornaments for the building industry.
Custom reproduction is also available.

The Fischer & Jirouch Co.
4821 Superior Ave., Dept. TB
Cleveland, OH 44103

Bus. Tel. (216) 361-3840
FAX Tel. (216) 361-0650

1902

WRITE IN NO. 196

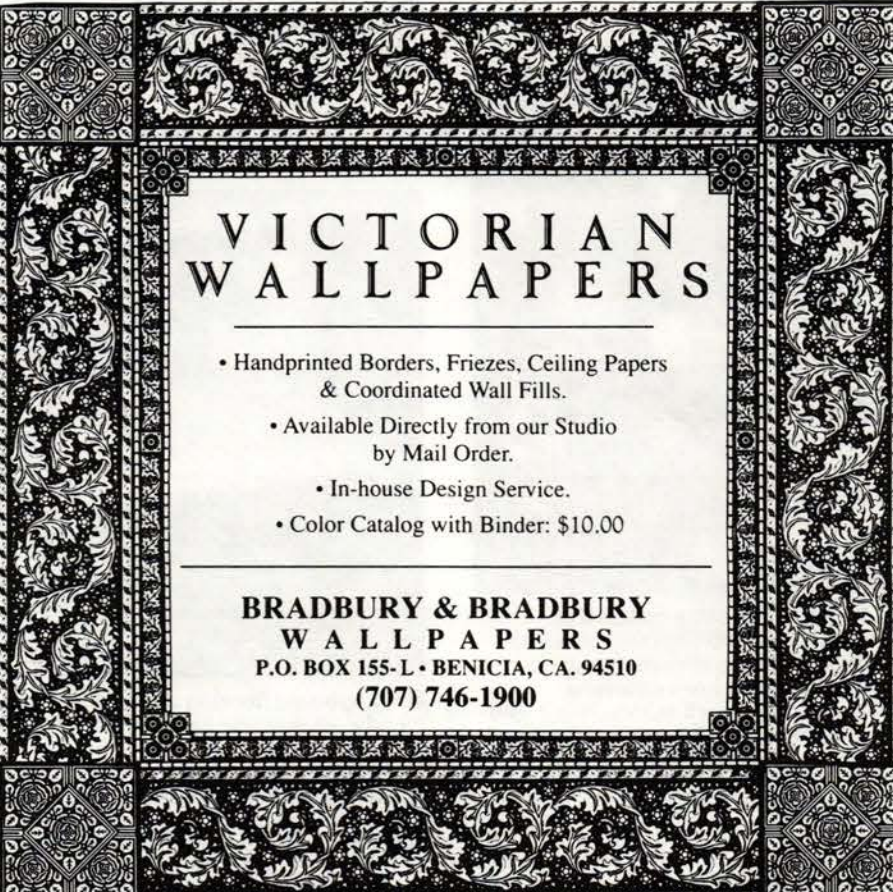

VICTORIAN
WALLPAPERS

- Handprinted Borders, Friezes, Ceiling Papers & Coordinated Wall Fills.
- Available Directly from our Studio by Mail Order.
- In-house Design Service.
- Color Catalog with Binder: \$10.00

BRADBURY & BRADBURY
WALLPAPERS
P.O. BOX 155-L • BENICIA, CA. 94510
(707) 746-1900

WRITE IN NO. 13

■ TRADITIONAL BUILDING

JULY/AUGUST 1991 ■ 29

Division 9



FINISHES: Finish Materials For Ceilings, Walls, & Floors

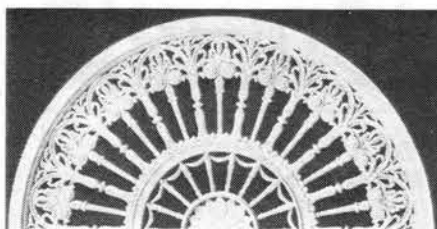

■ Grille #9991; 72 in. wide, projection of 1-3/4 in. Over 1,700 other hand-crafted plaster ornaments as well as custom work: Cartouches, friezes, medallions, brackets, niches, cornices, and moldings. **Fischer & Jirouch Co.**, 4821 Superior Ave., Dept. TB, Cleveland, OH 44103 (216) 361-3840. *Write in No. 196*

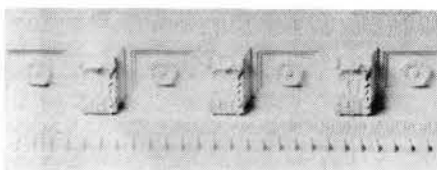

■ Intricate custom plaster molding; company also supplies stock and custom medallions, archways, niches, and other ornament. **Aristocast**, 6200 Highland Pkwy., Ste. 1, Dept. TB, Smyrna, GA 30082 (404) 333-9934. *Write in No. 118*

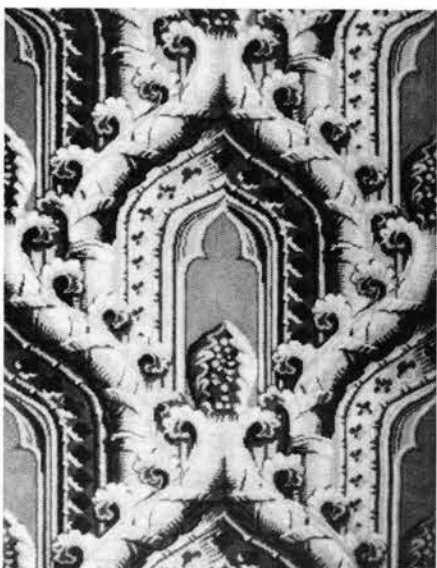

■ Gothic Revival carpet, c.-1848 Wilton pattern. Also extensive line of other Victorian Wilton and Brussels carpets, William Morris designs on Axminster carpets, Nottingham lace, and Aesthetic Movement wallpaper and fabrics. **J. R. Burrows & Co.**, 393 Union St., Box 522, Dept. TB, Rockland, MA 02370 (617) 982-1812. *Write in No. 693*

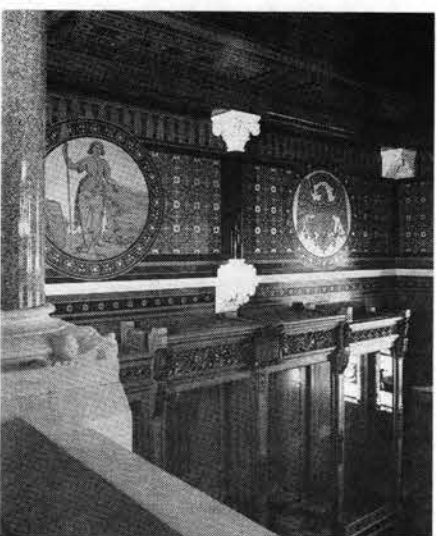

■ Decorative painting restored at Connecticut's 1880 Capitol. Services include uncovering, documenting, cleaning, restoring, and re-varnishing existing work as well as stenciling, gilding, and many other varieties of painting. **John Canning & Co. Ltd.**, Box 822, Dept. TB, Southington, CT 06489 (203) 621-2188. *Write in No. 510*



■ Parquet log cabin quilt pattern made of ash and walnut strips. Mill-direct company specializes in flooring and paneling in any wood specified; also timbers, decking, stress skin panels, and trusses. **Harmony Exchange**, Rte. 2, Box 843-A, Dept. TB, Boone, NC 28607 (800) 765-9663 or (704) 264-2314. *Write in No. 323*

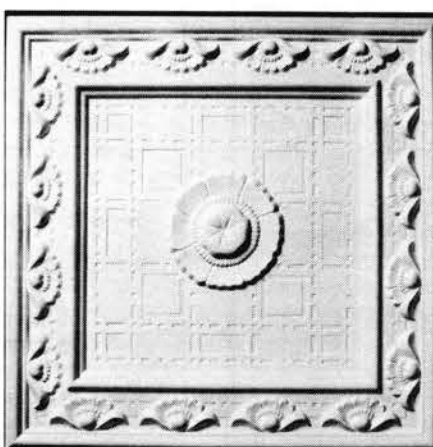

■ Victorian Poppy suspended plaster ceiling tile. Available in 1,300 colors as well as faux and custom finishes; line of 2-x-2-ft. tiles have relief ranging from 1 in. to 1-1/4 in. Each unit weighs 8 lbs. **Above View**, 241 E. Erie St., Dept. TB, Milwaukee, WI 53202 (414) 271-4477. *Write in No. 376*



■ Emperor wallpaper, used in the Oshkosh, Wis., 1882 opera house. Paper is part of Brillion Collection — reproductions of a set of over 4,500 wallpaper rolls, discovered in a Wisconsin drugstore, and dating back to as early as 1850. **Victorian Collectibles, Ltd.**, 845 E. Glenbrook Rd., Dept. TB, Milwaukee, WI 53217 (414) 352-6971



■ Wide-board flooring and raised-panel woodwork suitable for early Victorian interiors. Specialty: Flooring and paneling milled from new logs, cured on hardwood stakes or kiln-dried and graded to premium-finish grade. **Carlisle Restoration Lumber**, HCR 32, Box 679, Dept. TB, Stoddard, NH 03464-9712 (603) 446-3937. *Write in No. 145*

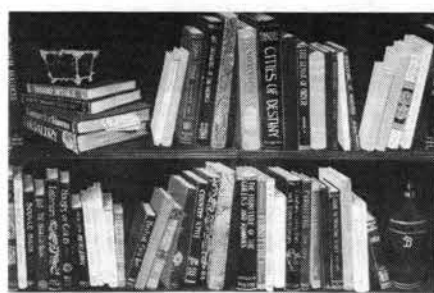

■ Two shelves of faux books. Company specializes in architectural illusions and other forms of trompe l'oeil as well as faux finishes; classes are also available. **The Studio of Fine & Decorative Arts**, 12 Engle St., Ste. 201, Dept. TB, Englewood, NJ 07631 (201) 569-9114. *Write in No. 800*

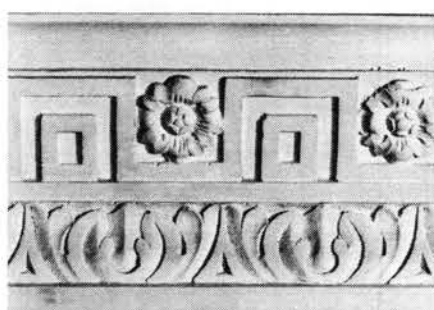

■ Detail of chair rail for Pierpont Morgan Library, New York City. Studio specializes in design and fabrication of ornament in concrete, plaster, terra cotta, and GFR. **Cameron Noriega Atelier**, 156 Culver Ave., Dept. TB, Jersey City, NJ 07305 (201) 332-6827. *Write in No. 413*



■ Medallion #1404, part of extensive line of Sorale plaster ornament imported from France, including columns, mantels, niches, molding, trim, and cornices. Zero flame spread, zero flame contribution. Also pine mantels and cast and carved stone. **Nostalgia, Inc.**, 307 Stiles Ave., Dept. TB, Savannah, GA 31401 (800) 824-0015 or (912) 232-2324. *Write in No. 743*



■ A Corinthian capital that was rebuilt in FRP for the Schenectady, N.Y., City Hall. Company also restores and fabricates in marble, FRG, cast concrete, plaster, metals, epoxy, and ceramics and can restore decorative painting. **Architectural Conservation**, 6 Sarnowski Dr., Dept. TB, Scotia, NY 12302 (518) 370-0712. *Write in No. 641*

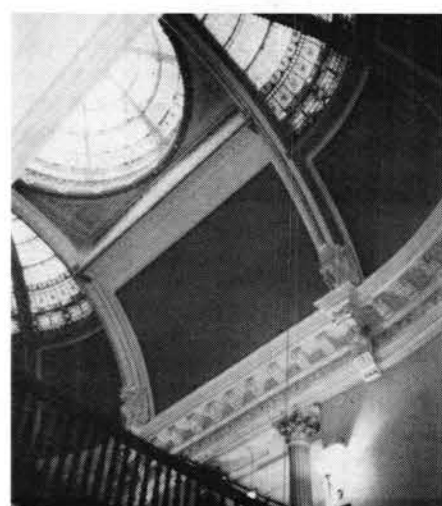

■ Interior of West Rotunda, Old Executive Office Building, Washington, D.C., researched by Matthew Mosca. Paint consultant can find marbleizing, trompe l'oeil, and faux graining in unexpected places, and determine type and color of original finishes such as paints and papers. Also analyzes for lead content. **Matthew J. Mosca**, 2513 Queen Anne Rd., Dept. TB, Baltimore, MD 21216 (301) 466-5325. *Write in No. 789*



■ Rebuilding a plaster ceiling; studio also designs and fabricates domes, niches, and ornament for interiors and fiberglass cornices, cast stone, and sculpture for exteriors. **Art Home Studios**, 64 Huron St., Dept. TB, Brooklyn, NY 11222 (718) 383-0603. *Write in No. 643*

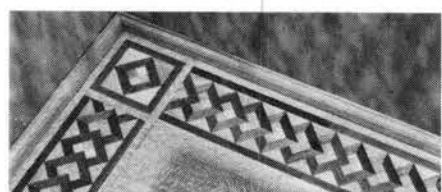

■ Buckingham hardwood flooring border; preassembled sections are 5/16-in. thick, 22 in. long, 12 in. wide. Wide variety of other pre- and unfinished parquet and plank flooring available; woods include oak, ash, walnut, cherry, and exotics. **Kentucky Wood Floors**, Box 33276, Dept. TB, Louisville, KY 40232 (502) 451-6024



■ Capital #4478A: Neck 12 or 15 in. wide, top 20 or 26 in. wide, unit 18 or 25 in. high, in zinc or copper. Also, over 1,300 other sheet metal ornaments, over 140 types of ceiling plates and trim, pressed-metal siding, and metal roof shingles and trim. **W. F. Norman Corp.**, Box 323, Dept. TB, Nevada, MO 64772 (800) 641-4038. *Write in No. 52*

continued on page 32

CAMERON NORIEGA ATELIER

ARCHITECTURAL ORNAMENT

Complete service from design and pattern making to finished product. We can create or recreate ornament in concrete, plaster, terra cotta or fiberglass reinforced concrete, to your specifications. Whether duplicating existing ornament or creating new patterns from your designs, we offer impeccable craftsmanship at reasonable rates

156 Culver Avenue, Jersey City, NJ 07305
(201) 332-6827

WRITE IN NO. 413

A PRODUCT YOU CAN LOOK UP TO

Architects and designers both specify press-tin ceilings not only for the elegance they add but because of other qualities they provide:

- * Resistance to moisture, mildew and vermin
 - * Fire retardation
 - * Resistance to cracking
 - * Excellent paint retention
- Call or write for free catalog.



CHELSEA DECORATIVE METAL COMPANY
9603 MOONLIGHT, DEPT. TBG, HOUSTON, TEXAS 77096
713-721-9200

WRITE IN NO. 19

THE STUDIO FINE & DECORATIVE ARTS

A studio unique in its broad range of capabilities and available services:

Marbleizing, Trompe L'oeil, Glazing, Fantasy
Finishes, Sculpture, Gilding, Murals,
Wall Graphics
and
Architectural Stenciling

Short Courses and workshops suitable for both
professionals and beginners on all aspects
of the decorative finishes given by leading authorities
in their specialist fields.

12 Engle Street, Suite 201, Englewood, NJ 07631 (201) 569-9114

WRITE IN NO. 800

The Ultimate Architectural Ornament

Stock/Custom • Interior/Exterior • Paint/Stain grade
Comply with building & fire codes • Flexible
Easy to install • Residential/Commercial • On-site replication



BEFORE:
Deteriorated
Terra Cotta

AFTER:
Classic
Carvings' Replica

Call to see how our
molding capabilities can
simplify your project.

Our decorative elements represent the ultimate refinement in molding technology... NOT blown foam, but SOLID proprietary polymers. Restoration & replication of terra cotta at significantly lower cost & shorter lead time!

*Classics
Carvings
Incorporated™*

P.O. Box 21565, Dept. TB
St. Paul, MN 55121-0565
(612) 688-6216
(312) 334-7797 (sales office)

WRITE IN NO. 681

FINE ART ENGLISH PLASTER MOULDINGS

Featuring: Crown Mouldings Ceiling Medallions & Mantels

ALSO: CHAIR RAILS PANEL MOULDINGS NICHES
ARCHES CUSTOM MOLDINGS &
HISTORICAL REPRODUCTIONS & PRESERVATIONS

With half a century of experience in England, Hyde Park Fine Art Of Mouldings, Inc., offers the finest in architectural and decorative fibrous plaster mouldings from their new Home in New York City. Most of our craftsmen have been trained by the Guild of Master Craftsmen in the United Kingdom and have worked in some of the finest hotels in England, as well as the finest hotels, residences, and palaces internationally. Our skilled personnel are backed by a richly varied and comprehensive range of mouldings of the highest quality. We can also produce special designs to meet your specific requirements. Hyde Park preserves tradition to create the finest decorative plaster at competitive prices.



HYDE PARK

Fine Art of Mouldings, Inc.

29-16 40th Avenue Long Island City, N.Y. 11101
(718) 706-0504 • FAX (718) 706-0507

WRITE IN NO. 736

BEAUTIFUL BRASS STAIR RODS

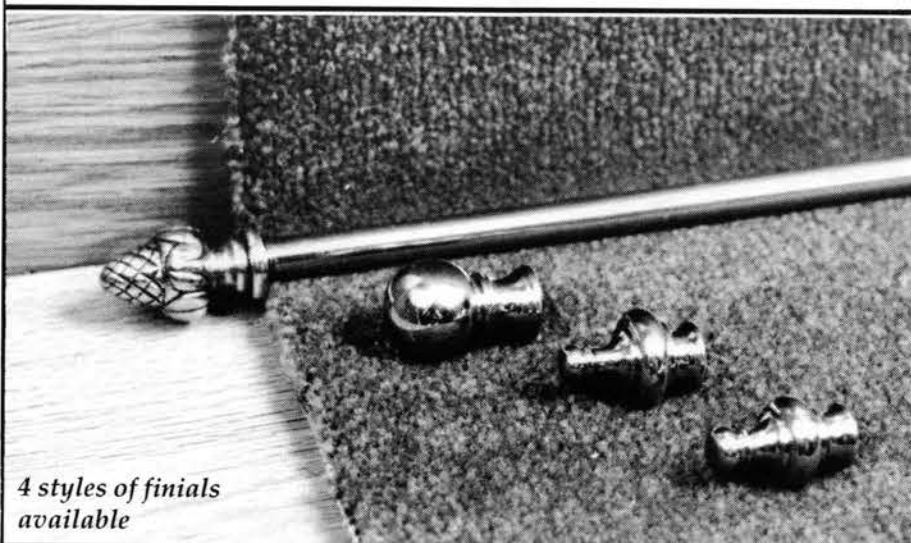

4 styles of finials
available

Finally, European Style Solid Brass Stair Rods and Finials at Good Old American Prices!

- The sleek lines of hand polished, rich Brass Stair Rods and beautiful End-Cap Finials will transform stair runners into total elegance.
- Each rod and finial is Hand Polished, and treated with High Gloss Enamel, thus eliminating the possibility of tarnishing.
- Easy to install: "patent pending" mounting brackets allow for simple installation for the do-it-yourselfer. Adjusts to any rug thickness. No shims or spacers required.
- Custom sizes: rods are available up to 12' in length.

MADE IN USA BY QUALITY CRAFTSMEN
SATISFACTION GUARANTEED

CALL OR WRITE FOR FREE BROCHURE

Unique Designs Mfg. Co.

308 E. Molloy Rd., Dept. TB, Syracuse, NY 13211 • (315) 455-8801

WRITE IN NO. 575

Division 9, continued from page 30

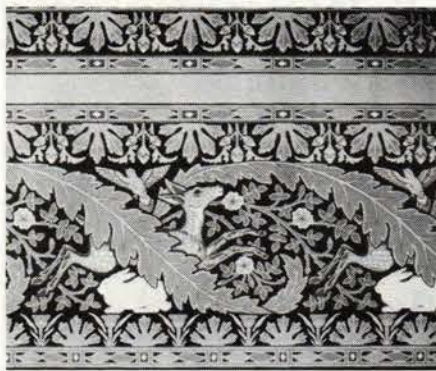

■ Deer and rabbit frieze, based on 1888 Walter Crane pattern. This company offers 100 Victorian wall and ceiling papers, custom reproductions and interpretations, design service for ceiling and wall roomsets, and new line of six Arts & Crafts papers. **Bradbury & Bradbury Art Wallpapers**, Box 155, Dept. TB, Benicia, CA 94510 (707) 746-1900. Write in No. 13

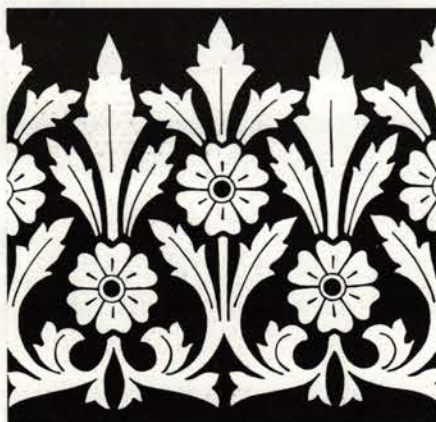

■ Border tile (6 by 12 in.) in Gothic Revival transfer series; corner, field, and floral panel tiles also available, all in brown on cream. This studio specializes in reproducing historic patterns. **Designs in Tile**, Box 358, Dept. TB, Mt. Shasta, CA 96067 (916) 926-2629. Write in No. 25

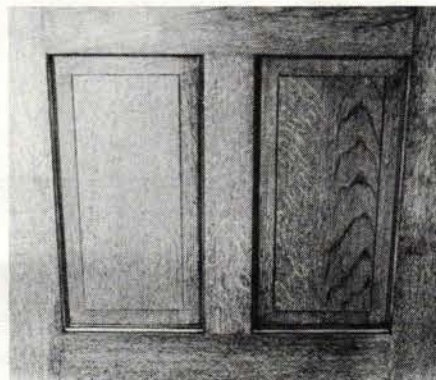

■ Training workshops teach Victorian decorative-painting techniques such as wood graining, marbling, wall glazing, and other finishes. **Fe Fi Faux**, 337 S. Davie St., Dept. TB, Greensboro, NC 27401 (919) 272-3289. Write in No. 449



■ Restored stenciling in Cambridge, Mass., City Hall. 133-year-old company specializes in faux finishes and stenciling, primarily for residential buildings on the east coast. **Edward K. Perry Company**, 53 Plain St., Dept. TB, Braintree, MA 02184 (617) 849-9810. Write in No. 617



■ A masonry and wood Victorian house with custom color scheme. Color consultation offered that can "let a house make its statement without getting lost in a mass of detail" and relate to its context. **The Color People**, 1546 Williams St., Ste. 201, Dept. TB, Denver, CO 80218 (303) 388-8686. Write in No. 481

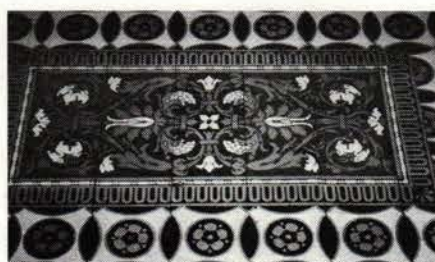

■ Copies of c.-1850 Minton encaustic floor tiles laid recently in the Capitol in Washington, D.C. Stock and custom encaustic Victorian tiles, as well as Victorian and Art Nouveau embossed and painted tiles. **H & R Johnson**, 190 Highway 18, Dept. TB, E. Brunswick, NJ 08816 (212) 245-2295



■ Glazed geometric fireplace tiles in amber, black, and cream on hearth, imitation brick tiles on face. Company specializes in tile restoration and reproduction (including encaustics), with extensive stock line. **L'Esperance Tile Works**, 237 Sheridan Ave., Dept. TB, Albany, NY 12210 (518) 465-5586. Write in No. 562



■ 4-ft. cornice section with 7-1/2-in. projection and two 2-by-4-ft. sheets in tin plate. Numerous other sheet and cornice patterns of tin ceilings available. **Chelsea Decorative Metal**, 9603 Moonlight, Dept. TB, Houston, TX 77096 (713) 721-9200. Write in No. 19

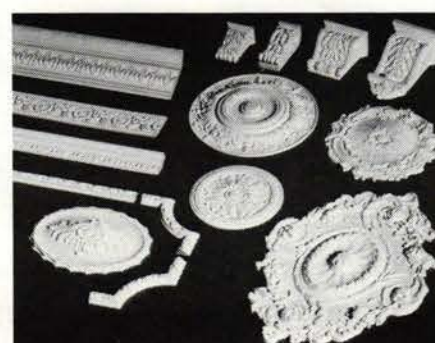

■ Polyurethane medallions, corbels, and molding. Line includes niches, capitals, and columns, too; all are pre-primed. Also wood architectural ornament, paneling, carvings, gazebos, and restoration and design services. **Cumberland Woodcraft**, Drawer 609, Dept. TB, Carlisle, PA 17013 (800) 367-1884 or (717) 243-0063. Write in No. 131

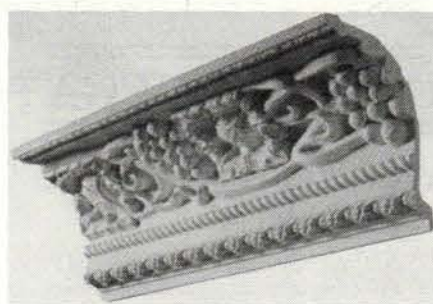

■ Cornice #1546 with 23-in. repeat. Also medallions, moldings, capitals, mantels, and corbels; polyurethane masters, polyester pieces. Class B fire rating, with Class A on request. **Classic Carvings**, Box 21565, Dept. TB, St. Paul, MN 55121 (800) 688-6216 or (612) 688-6216. Write in No. 681



■ Pugin Shrewsbury wallpaper pattern. Wide range of Victorian papers with coordinated fabrics and trimmings inspired by designs of Morris, Ruskin, Bodley, and their contemporaries. **Christopher Hyland**, D&D Building, 979 Third Ave., Ste. 1708, Dept. TB, New York, NY 10022 (212) 688-6121. Write in No. 788

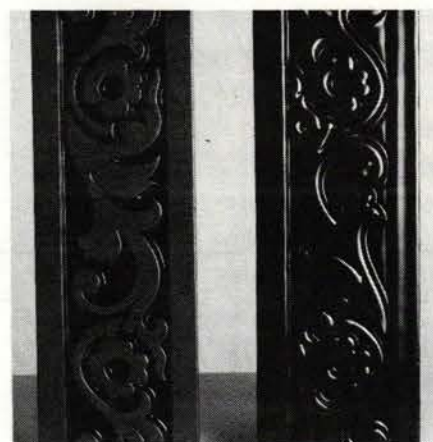

■ Trim and accent tiles in glossy, matte, or metallic finish. Bead, rope, lattice, and basket-weave patterns also available as well as custom work. **Design Technics**, 150 E. 58th St., Dept. TB, New York, NY 10155 (212) 355-3183

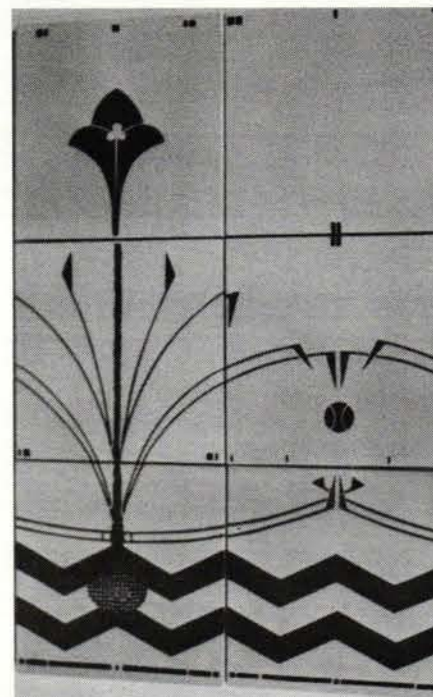

■ Tiles for exterior frieze of Victorian Revival building in Manhattan's Central Park. Studio specializes in reproductions and interpretations of historic designs; also stoneware with handmade, feldspathic glaze. **Bertin Studio Tiles**, 10 St. John Pl., Dept. TB, Port Washington, NY 11050 (516) 944-6964



■ RD 1952 Lincrusta embossed wallcovering. First introduced in 1896 and then reintroduced by Crown Decorative Products. Royal American Wallcraft also distributes Crown's Anaglypta and offers stock and custom resin moldings and cornices. **Royal American Wallcraft**, Box 3985, Dept. TB, Ft. Pierce, FL 34948 (800) 445-2147 or (800) 330-9435



■ Ringlets surround face on elegant plaster truss. Also: Cornices, medallions, moldings, mantels, niches, arches, columns, pilasters, balusters, corbels, and custom work. **Hyde Park Mouldings**, 47-09 30th St., Dept. TB, Long Island City, NY 11101 (800) 843-3015 or (718) 706-0504. Write in No. 736



■ Medallion #00342, 26 in. wide, in polyurethane. Supplier also offers 11 other types of polyurethane medallions, as well as extensive line of hardware, and plumbing fittings. **Restoration Works**, Box 486, Dept. TB, Buffalo, NY 14205 (800) 735-3535. Write in No. 41



■ Brass stair rod with spherical finial. Three other finial styles available; custom sizes to 12 ft. Adjust to any rug thickness; no shims or spacers needed. **Unique Designs Manufacturing**, 308 E. Molloy Rd., Dept. TB, Syracuse, NY 13211 (315) 455-8801. Write in No. 575

French Details



For
American Classics

It's the details that make a home a special place and the Sorale line of fine French plaster architectural details is now available in America. You can choose from ceiling rosettes, mouldings, columns, pedestals, niches, vases and cornices. Call today for a free catalog detailing the beauty of Sorale plaster details.

SORALE

AVAILABLE IN THE U.S.A. THROUGH

Nostalgia, Inc. Crown Plastering
Savannah, GA East Meadow, NY
1-800-874-0015 (516) 489-8200
Fax (912) 234-5746 Fax (516) 489-1893

WRITE IN NO. 743

ARCHITECTURAL CONSERVATION

We offer services in:

- **Sculpture**
marble restoration, design, fabrication, installation
- **Patternmaking, Moldmaking & Casting**
fiberglass, epoxy, cast concrete, plaster, fiberglass-reinforced gypsum cement, metal
- **Painting Restoration**
stencilling, representational rendering trompe l'oeil

6 Sarnowski Drive
Scotia, New York 12302
(518) 370-0712

WRITE IN NO. 641



ARCHITECTURAL ORNAMENTATION

Historical Restoration • Ornamental Plaster



Decorative plaster, Weston House, N.Y.C.

The Art Home Studio, Co. means high quality service. We offer complete sculptural and architectural services. Our staff sculptors and carvers are able to sculpt, form or carve the original design and specific texture to the desired size and shape of the architect's designs. We welcome any scale jobs, small or large.

The Art Home SCULPTURE & ARCHITECTURAL STUDIOS, CO.

718-383-0603
FAX: 718-389-7578

64 HURON STREET
BROOKLYN, NEW YORK 11222

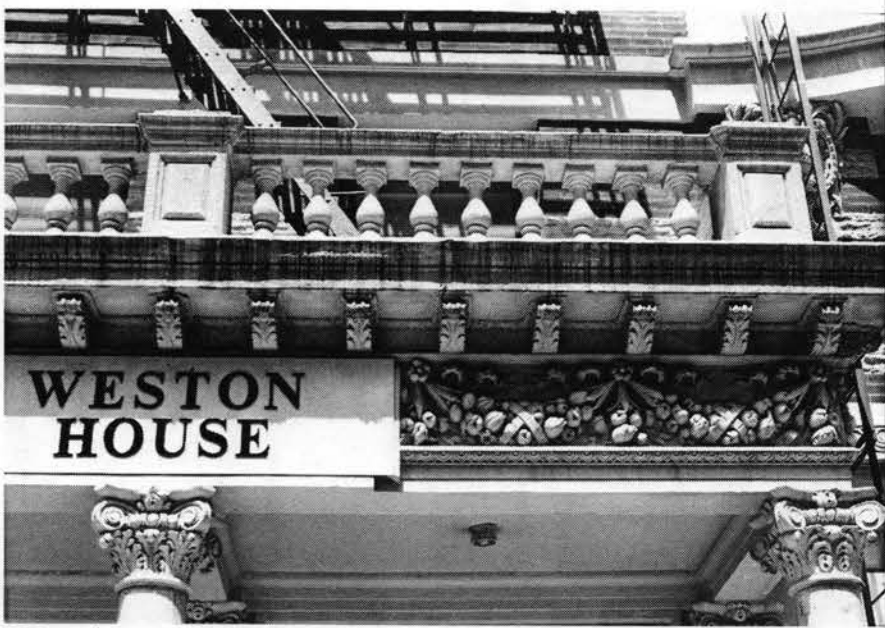

FGRP used at exterior of Weston House, N.Y.C.



Historical restoration of St. Peter's Church, Hartford, CT

Architectural FIBERGLASS/CAST-STONE

- Our fiberglass reinforced polyester resin (FGRP) is lightweight, maintenance free, resistant to water, and cost effective. It can match any other color and texture.

- The Art Home Studios produces high quality Architectural Cast-Stone products, which is an economical alternative to Terra Cotta, Limestone and Sandstone.

WRITE IN NO. 643

HISTORICALLY
COMMITTED TO EXCELLENCE

Edward K. Perry Company

EST. 1858

Decorative and Restorative Painting of Enduring Beauty
for 131 years

Serving Clients in Residential, Commercial and Historic
Restoration Projects, with Meticulous Attention to Detail and
Quality on Every Project Regardless of Scale.

*Decorative finishes for which we are
widely recognized, include:*

**Graining • Stenciling • Gilding
Marbleizing • Glazing • Combing
Trompe L'oeil • Ammonia Staining**

All inquiries welcome

53 Plain Street
Braintree MA 02184

Telephone (617) 849-9810 FAX (617) 849-9745

WRITE IN NO. 617



VICTORIAN-REVIVAL SPECIALISTS

J. R. BURROWS & COMPANY

HISTORICAL-DESIGN MERCHANTS

393 UNION STREET, P.O. BOX 522, ROCKLAND, MASSACHUSETTS 02370
617/982-1812

- Agents for Woodward Grosvenor & Co. Ltd., with the most extensive collection of Wilton and Brussels carpets in 19th century patterns available. Designs date from 1790 through 1920. Hundreds of Victorian Patterns available from our standard line, thousands by special order, in every style including Rococo Revival, Gothic Revival, Renaissance Revival, Reform Gothic, Neo-Grec, Anglo-Japanese, Aesthetic, Anglo-Egyptian, with many period Turkey and Floral Patterns, and designs by Wm. Morris. Start your design scheme with the finest authentic period reproduction carpets woven on original looms.

- Nottingham Lace Curtains, imported from Scotland in authentic designs. Lengths up to 144 inches.

- William Morris Gresham Axminster Carpets. Color brochure and direct mail samples available.

- A small collection of aesthetic wallpapers, and announcing our first fabric, "Seashell & Ribbon" by Candace Wheeler of Associated Artists (Partner of Louis Comfort Tiffany)

All available directly from Rockland, Massachusetts.

Not available through showrooms in New York or elsewhere.

"The Finest in the Victorian-Revival Tradition"

Product information \$5.00 - Full Wilton & Brussels Catalog and Wallpaper/Fabric samples only by special request. Please specify you saw our Ad in Traditional Building.

WRITE IN NO. 693

SUSPENDED PLASTER CEILING TILES

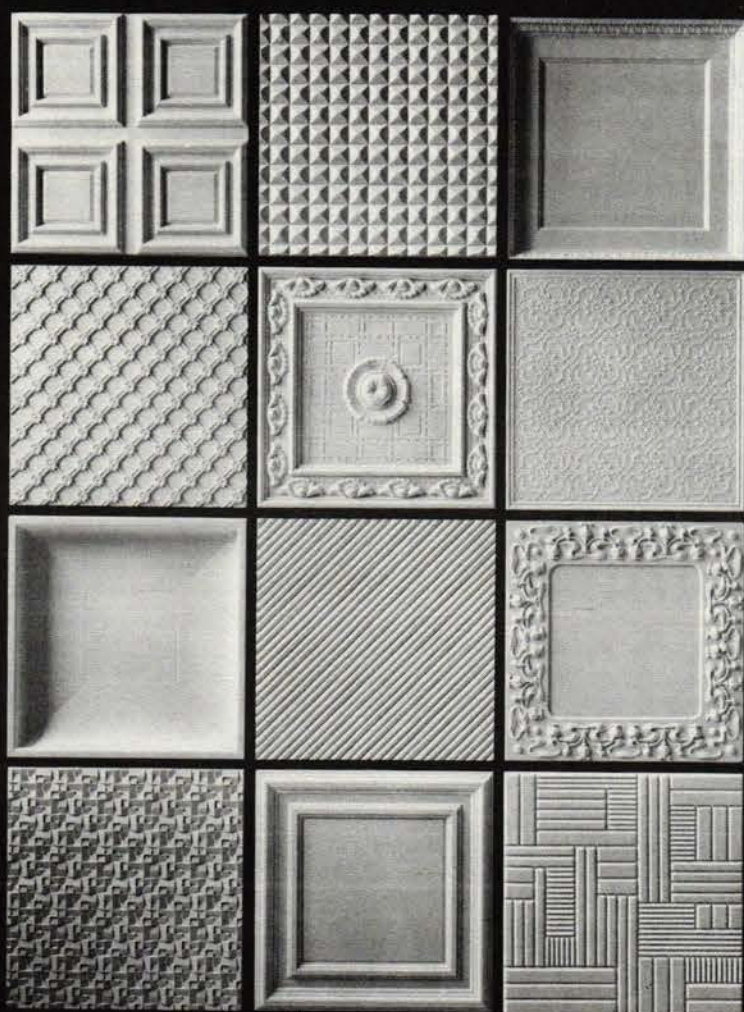

PATENT # 4,807,884 & 4,808,188 CANADIAN PATENT PENDING - U.S. VI. 10083

ABOVE VIEW, INC.

241 EAST ERIE STREET • MILWAUKEE, WI 53202 • 414-271-4477

WRITE IN NO. 376

HISTORICAL PAINTING

Goldleafing • Glazing • Stencilling • Marbleing
Graining • Trompe L'oeil • Restoration Consulting

John Canning Ltd. specializes in ornamental painting in the tradition of the British craftsmen. The company excels in the techniques of the 18th century, Art Nouveau and Art Deco periods — with a special expertise in Victorian decoration, especially the Aesthetic Movement.

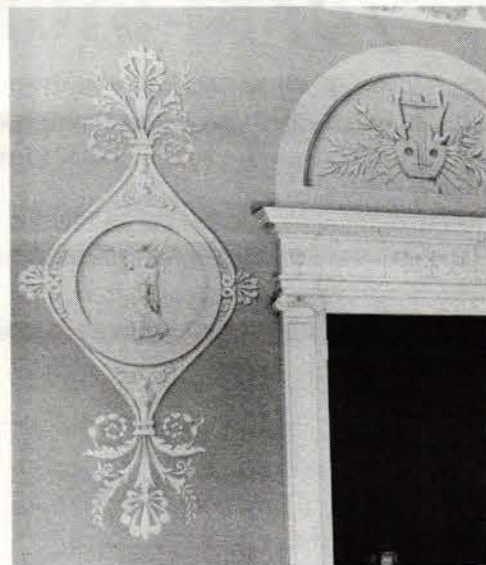

John Canning Company's recent restoration of decorative painting in the 1812 Valentine-Wickman House Museum (one of the few examples of Neo Classical Decoration from this period) Photo: Karen Bussolini

To discuss your project, contact John Canning:



P.O. Box 822, Dept. TB
Southington, CT 06489
(203) 621-2188
FAX (203) 621-2188

WRITE IN NO. 510

Since 1979

518-465-5586

L'ESPERANCE TILE WORKS

Historic & Contemporary Tile



- glaze color and clay body match
- embossed patterns reproduced
- cut geometric—glazed and unglazed
- encaustic tile

We also offer a full line of in-stock patterns and colors.
Send \$10 for a brochure and sample.

237 SHERIDAN AVENUE

ALBANY, NY 12210

WRITE IN NO. 562

WIDE Flooring

Paneling • Wainscoting

PINE to 32" wide

OAK to 18" wide

Kiln dried to 6%-8% • Milled to your specifications

Send \$2.00 for informative literature and grading photos to:

Craftsman Lumber Company

Box 222T, 436 Main St., Groton, MA 01450

or phone (508) 448-6336, Charles E. Thibeau, Prop.

Satisfying Architects, Builders and Homeowners nationwide since 1974

BEST QUALITY

BEST SERVICE

BEST PRICES

WRITE IN NO. 432

Building? Remodeling?

Think of



First!

Timbers, Logs, Timber Trusses, Stress Skin Panels, Nail Base Panels, Lumber, Flooring, Paneling, Siding, Decking, Shingles, Finishes, Spikes, Lags, Brackets ... and more!!

(800) 765-9663

Call for a complete catalog.

Don't build without us!

WRITE IN NO. 323

Kevin Rutan's
FE FI FAUX, INC.
presents

WORKSHOPS

in faux finishes

3-day instruction in marblizing • wood graining • wall glazing • fantasy finishes

offering complete instruction in all aspects of faux finishes for both the novice and professional

For information

(919) 272-3289

8:30-2:30 EST

337 S. Davie Street • Greensboro, NC 27401

WRITE IN NO. 449

WIDE PINE FLOORING & Paneling (12" to 21" wide)



Eastern White Pine
Southern Yellow Pine
Wide Oak
Ship-lapped Pine
Installation Nation Wide



Carlisle Restoration Lumber

HCR 32 Box 679, Dept. TB
Stoddard, N.H. 03464-9712

603-446-3937

Quality Materials Since 1969

Members of the National Trust for Historic Preservation

WRITE IN NO. 145

MATTHEW JOHN MOSCA

HISTORIC PAINT
RESEARCH

MICROSCOPY • PIGMENT AND
MEDIUM IDENTIFICATION •
HISTORIC FINISHES RESTORED
AND REPLICATED

2513 QUEEN ANNE ROAD
BALTIMORE, MARYLAND 21216
(301) 466-5325

WRITE IN NO. 789



WRITE IN NO. 790



WRITE IN NO. 481

COMING IN THE NEXT ISSUE:

Storm Windows
Custom Turnings
Wood Restoration
& Refinishing
Wood Flooring

Genuine British Antique Fireplaces

Professionally restored Victorian cast-iron fireplaces c.1860-1890 direct from England. Models include: Tile inlay; mantelpiece; horseshoe style and hob grates; fenders. Widths 18"-40"; heights 35"-60". From \$1,400-\$3,000, including shipment to U.S. port. (No import duties.) Practical and beautiful antiques at an affordable price. *Inquiries from American Agents/Distributors invited.*



Casco

Please send \$6.00 for photos and details
2 High Street — Dept. TB, Collingtree
Northampton NN4 0NE England

To call or FAX from U.S.: Tel. 011-44-604-767353 FAX 011-44-604-702881

F·I·R·E·B·A·C·K·S

Classic fireplace protection
yields construction benefits

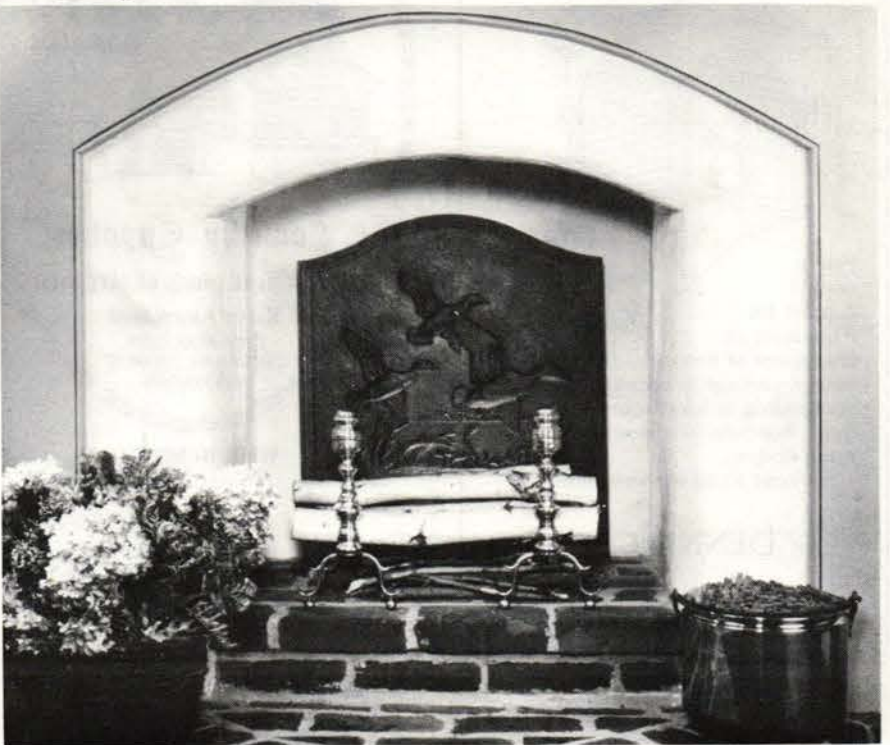

Decorative, cast iron firebacks have been used for over 200 years, partly to radiate heat, but primarily to protect the rear walls of fireplaces from heat damage. Today, that protection also lets you upgrade quality with alternatives to common yellow refractory brick, e.g., white plaster, old paving brick and stones.

The Country Iron Foundry offers the largest selection of firebacks

in the nation. Whether replicas of antiques or of contemporary design, all are meticulously handcrafted. They truly make the fireplace a room's focal point.

A request on your letterhead brings you our 24-page catalog of 32 antique and contemporary designs.

Dept. T107,
P.O. Box 600,
Paoli, PA 19301.
(215) 296-7122



WRITE IN NO. 176

FINIALS

out of
COPPER
BRASS
FIBERGLASS
WOOD
3 ft. DESCRIPTIVE
to 12 ft. FREE
FLYER
hts.

\$5

COLOR
BROCHURE

Adornments for
Architecture

827, Rt. 82, Dept. TB, Hopewell Junction, N.Y. 12533
Tel. (914) 226-5618

WRITE IN NO. 749

Bird
BARRIER

NIXALITE BIRD CONTROL



Nixalite architectural bird control protects any exterior structure contour from annoying bird defacement. Approved for historic sites and national monuments NIXALITE is an inconspicuous, humane and virtually maintenance free solution to bird problems. Call, fax or write for details.

NIXALITE OF AMERICA
1025 - 16th AVE - BOX 727
EAST MOLINE, IL 61244 - 309-755-8771
800-824-1189 - FAX 309-755-0017
SPECIALISTS IN BIRD CONTROL

WRITE IN NO. 37

Rumford Fireplaces

- Traditional
- Tall and Elegant
- Efficient
- The Fireplace that Keeps You Warm



"We must never forget that it is the room that heats the air, and not the air that heats the room."
Count Rumford, 1798

Available from
Buckley Rumford Fireplace Co.:
Construction Services:
Restoration of original Rumford fireplaces
Building new Rumford fireplaces
Converting Victorian coal and gas fireplaces
Plans, dampers, throats, smoke chambers, kits, tall 19th c.-style mantels, and help with codes.



Call or Write
for Information:
P.O. Box 21131
Columbus, OH 43221
614-221-6131

WRITE IN NO. 553

SLATE & COPPER SERVICES INC.

Restoration of slate and copper roofs.
Fabricators of custom finials,
weathervanes, and roof ornaments.
Consultants for slate, tile,
and copper roof projects.
Suppliers of new and used roofing slate.

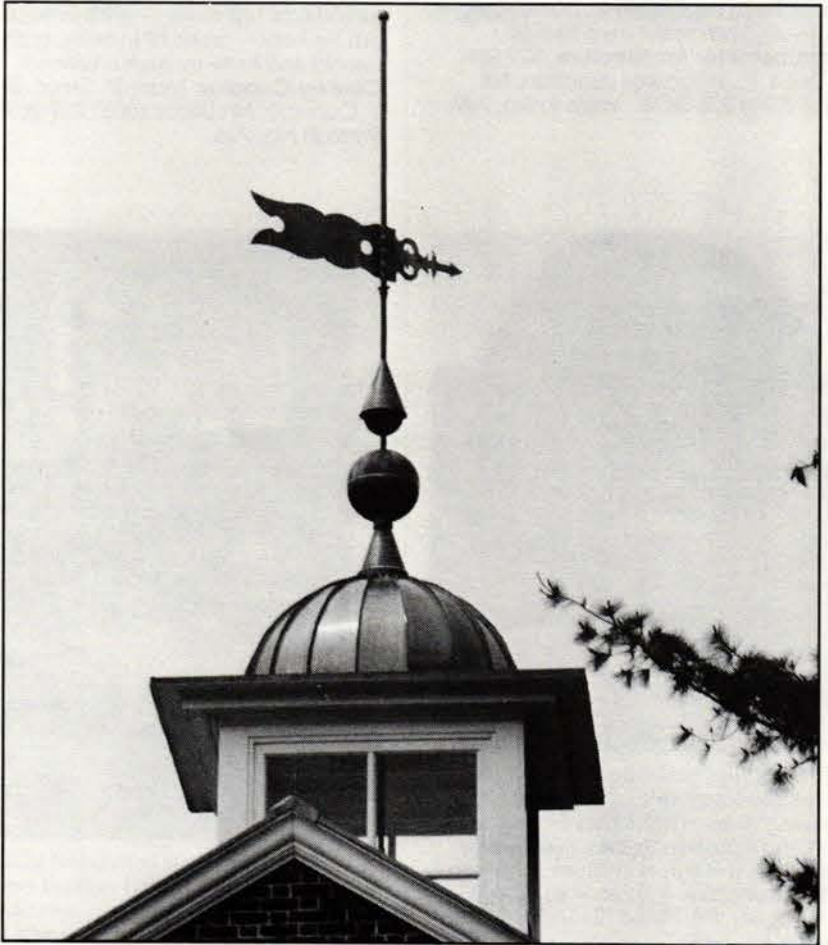

70 Saxonia Ave., Dept. TB, Wyckoff, N.J. 07481
Contact: Brian Stearns / 201-848-8898
or Larry Stearns / 802-862-9246

WRITE IN NO. 721

ART THAT
WARMS

Light up your hearth
with an original cast
iron fireback.
Patented support and
grate systems for
care-free use.
Catalog \$2.



PENNSYLVANIA
FIREBACKS, INC.
308 Elm Avenue, North Wales, PA 19454

WRITE IN NO. 565

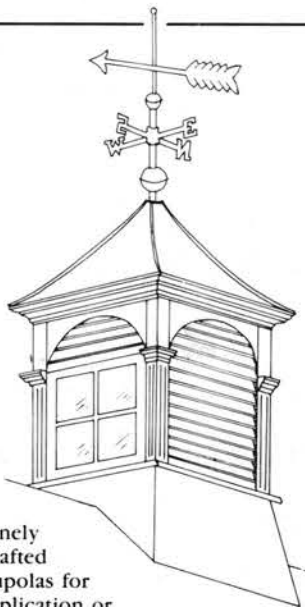

Finely crafted cupolas for replication or restoration of historic homes, carriage houses and barns. Specializing in hand seamed copper roofs. Reproduction weather vanes in many designs.

Send \$1.00 for brochures.

DENNINGER
CUPOLAS & WEATHER VANES

RD1 BOX 447TB (914) 343-2229
MIDDLETOWN, NEW YORK 10940

WRITE IN NO. 730

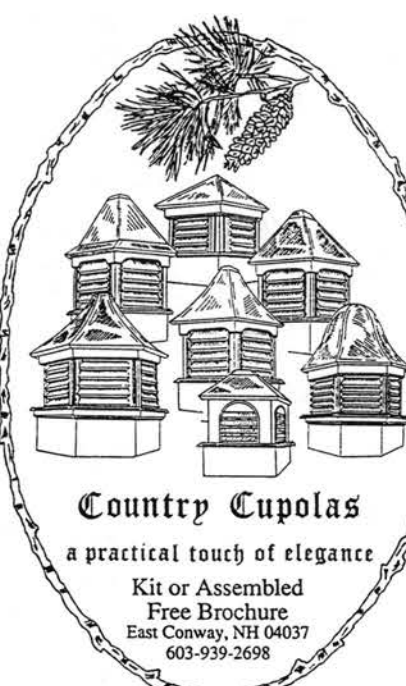

Country Cupolas
a practical touch of elegance

Kit or Assembled
Free Brochure
East Conway, NH 04037
603-939-2698

WRITE IN NO. 716

SMITH-CORNELL, INC.
Plaques of Distinction

THIS PROPERTY HAS BEEN
PLACED ON THE
**NATIONAL REGISTER
OF HISTORIC PLACES**
BY THE UNITED STATES
DEPARTMENT OF THE INTERIOR

P.O. Box 686 TB PH: 219-925-1172 (IN)
Auburn, IN 46706 800-325-0248

WRITE IN NO. 46

Thermo-Rite®
The Originators Of
GLASS FIREPLACE ENCLOSURES



CUSTOM - STOCK - FREE BROCHURE
216-633-8680 FAX 216-633-8701
P.O. BOX 1108 AKRON, OHIO 44309

WRITE IN NO. 523



■ Hexagonal cupola with bell copper-clad roof. Stock models range from 21 to 40 in. high; roofing materials include copper, aluminum, wood, and asphalt. Also custom and stock vanes. **Accent Millworks**, Box 2226, Dept. TB, Ash-tabula, OH 44004 (216) 992-7819

Division 10 VICTORIAN SPECIALTIES



■ An ornamental aluminum casting, produced by a firm that designs and builds pieces in wood, composite, and metals, from cupolas to finials to sculpture — and can make own molds. **Adornments for Architecture**, 827 Rte. 82, Dept. TB, Hopewell Junction, NY 12533 (914) 226-5618. Write in No. 749



■ Somerset cupola with intersecting gables, suitable for 19th-c. "country look." Also cupolas with gambrel, bell, pagoda, or hip roofs — with or without louvers — from 19 to 68 in. high (stock) and to 96 in. high (custom). **Country Cupolas**, Main St., Dept. TB, E. Conway, NH 04037 (603) 939-2698. Write in No. 716



■ Neptune fireback, one of numerous historic and original designs. Units can be leaned against firebox wall, bolted to box, or freestanding with Country Iron's support set. **Country Iron Foundry**, Box 600, Dept. TB, Paoli, PA 19301 (800) 233-9945 or (800) 233-9943. Write in No. 176



■ Copper finial from firm that restores slate and copper roofs and builds roofing accessories, finials, and steeples. **Slate & Copper Services**, 70 Saxonia Ave., Dept. TB, Wyckoff, NJ (201) 848-8898. Write in No. 721



■ Urn of Lilies cast-iron fireback; 20 other styles available, all original designs. Some will fit zero-clearance units and fireplace inserts. Also grates and fireback support systems. **Pennsylvania Firebacks**, 308 Elm Ave., Dept. TB, N. Wales, PA 19454 (215) 699-0805. Write in No. 565



■ 1895 coal fireplace converted to Rumford fireplace, for added radiant efficiency. "Rumfordizing" involves rebuilding firebox and flue, and is well suited to retrofitting tall Victorian fireplaces. **Buckley Rumford Fireplace Co.**, Box 21131, Dept. TB, Columbus, OH 43221 (614) 221-6131. Write in No. 553

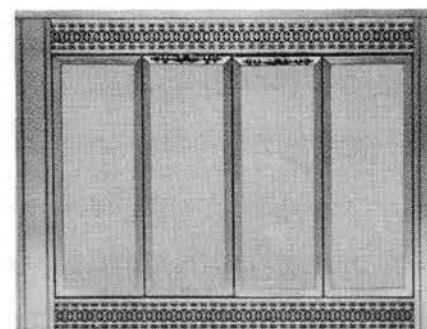

■ Model BA glass fireplace doors with filigree trim. Cabinet-style doors also available, as are mesh curtain screens, arched tops; black, pewter, and brass finishes; and custom work. **Thermo-Rite**, Box 1108, Dept. TB, Akron, OH 44309 (216) 633-8680. Write in No. 523



■ Horseshoe-style Victorian fireplace. British-based company specializes in restoring and exporting antique cast-iron fireplaces. **Cosco**, 2 High St., Colingtree, Northampton NN4 ONE England. From U.S., dial 011-44-604-767353. FAX from U.S.: 011-44-604-702881

victorian revival design review

Mail-Order Misinterpretations

Much of our built environment is influenced by mail-order house plans. According to this month's guest columnist, purveyors of Victorian Revival designs are offering — in most cases — insipid, superficial historicism.

By John Crosby Freeman

Victorian "originals" of the 19th century that we admire today were themselves interpretations of earlier historic architectures. And those "originals" had their critics: During the 19th century, persons intimately acquainted with historic prototypes often expressed their disappointment with the differences between the revival and the original. "We don't copy old buildings," Victorian architects and builders shot back; "we make modern buildings using historic forms and ornament in a creative way."

Today's Victorian Revival designers and builders would probably raise the same defense to my appraisal. Because I admire 19th-century architecture so much, I can't help but base my critique on comparisons with 19th-century originals. And measured against that standard, most of today's Victorian Revival designs are pale imitations of their 19th century forbears.

Part of this divergence is due to economics. But there is also an enormous attitudinal difference towards historic architecture between the 19th-century Victorian designers and 20th century revivalists. Many who design Victorian Revival houses today seem to regard Victorian architecture as something foreign, in the same way an Ikebana flower arranger might regard a Victorian bouquet.

Victorian architecture came at the end of Western Civilization's 500-year fascination with

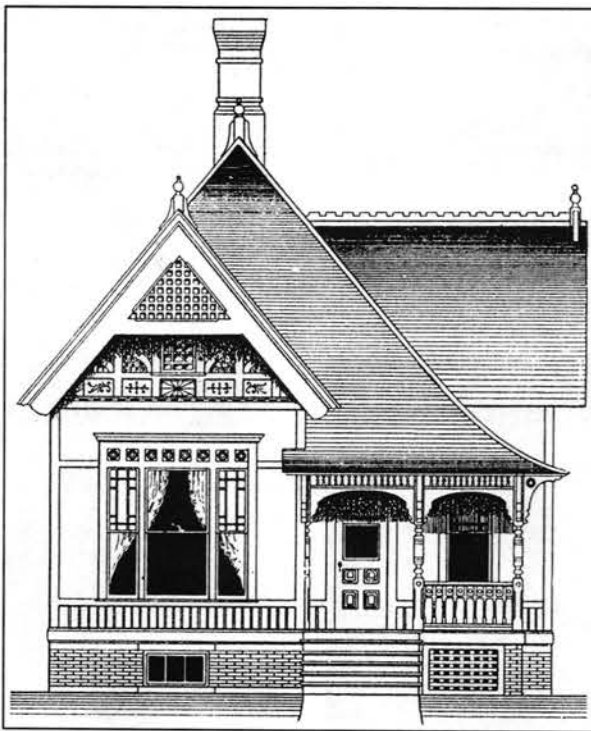

neo-classic historic forms and ornaments. Neo-classicism was often the canvas upon which many masterfully eccentric examples of Victorian architecture were created.

But today's Victorian Revival architecture comes at the end of 80 years of official contempt within the architectural profession for historic forms and ornament. Architectural styles are like religious congregations: They are only a generation away from extinction. For many decades, architectural schools have opposed searching for wisdom in architectural history. And one consequence is the superficial historicism of the Victorian Revival.

Architects and builders in the 19th century could justify their limited knowledge of historic buildings on the grounds of lacking local examples, difficulty of travelling to remote locations, and inadequate published information. Victorian Revival designers, who are locally surrounded by

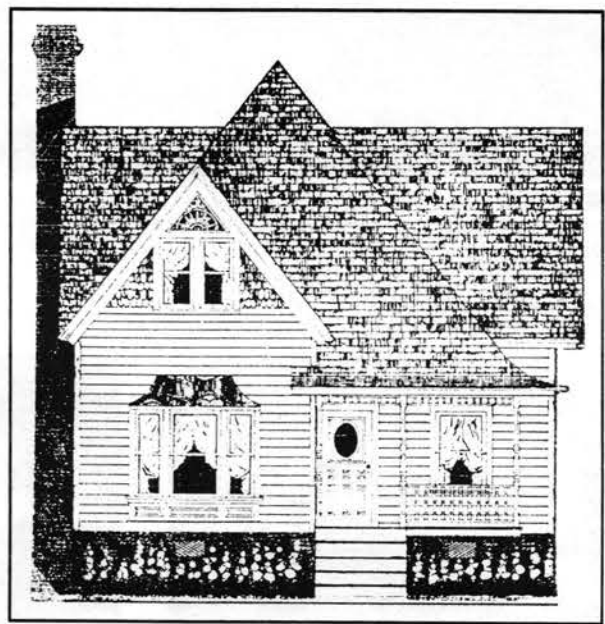

This "Before" and "After" is a capsule history of the Victorian Revival. Above is a two-story contemporary adaptation of a one-story cottage from George Francis Barber's *Cottage Souvenir No.2* (1890) on the left. Comparing the original and adaptation reveals that only the general rooflines of the original survived the revival process. What's missing? Basically the Victorian detailing: All surface ornament, especially in the gables; all Stick Style banding; the central chimney; all ridge crestings and peak pinnales; the Queen Anne parlor window; the verandah bracket arches. Perhaps modern pocketbooks dictated the stripped-down version. But to me, it seems the character has been lost.

thousands of Victorian buildings and have access to a wealth of print and video information, can justify their ignorance of Victorian architecture only on the grounds of indifference. They are like Maurice Sendak's apathetic little boy Pierre, who faced life with an insouciant "I don't care!"

continued on page 40

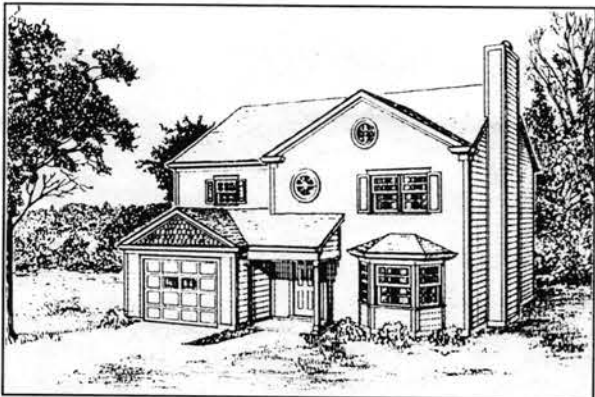

This is essentially a 19th-century Greek Revival shape whose popularity ran from the early 1800's through the 1870's. By the middle of 19th century, this Greek Revival shape was being ornamented with Italianate touches. The design shown here, however, has been given the "Fearless Fosdick" treatment. (Some of you may remember Fearless Fosdick of the *Lil' Abner* comic strip who looked like Swiss cheese because he was always getting riddled by bullets.) There's more to Victorian Revival design than an eccentric burst of ornamental gunfire. This design could be improved with alterations that emphasize its Greek Revival and Italianate roots: (1) For each foot of wall height (from foundation board to horizontal cornice) project the eaves 1 inch. (2) Provide frieze boards, with or without an architrave molding near the bottom, under all cornices. (3) Trade in the circle windows for some brackets, arranged in regular rhythm under the raking eaves of the front gable. (4) Widen corner boards to create pilasters to support the Greek Revival cornice. (5) Bury that contemporary abomination — the wood-framed chimney with vinyl siding — in the side wall and expose a real masonry chimney above the roof. (6) Move the bay window from the front wall of the living room to the side wall of the connecting back dining room. (7) Project the porch to the front plane of the garage, and extend it across the facade. (8) Move the garage entrance to the side and detail the front wall as an enclosed section of the verandah. Trade in the shutters and fish-scale shingles for a set of French doors under the verandah (where the bay window now is).



The tri-gabled homestead style was a common Queen Anne cottage type from the 1880's well into the early 20th century. This 1990's version could be improved by: (1) Bringing the garage forward to the front plane of the verandah, extending the verandah roof over it, and moving the entrance to the side; (2) Substituting shingles for 2nd floor clapboards. An option would be to place beneath the raking eaves of the front pediment what is now called "gingerbread" (late Victorian millwork catalogs called this type of ornament "cornice drapery"), along with a peak ornament. The proper paint scheme is essential for this type of house. I'd paint clapboards a light color, 2nd floor shingles medium color, and gable shingles (along with verandah balusters and spindles) the accent color.

Division 12



Furniture, Stained Glass, & Window Treatments



■ An 8,000-sq.-ft. stained-glass ceiling, which the studio restored and gave seismic bracing. Restoration work, especially domes, a specialty. **Reflection Studios**, 1418 62nd St., Dept. TB, Emeryville, CA 94608 (415) 652-4884. Write in No. 793

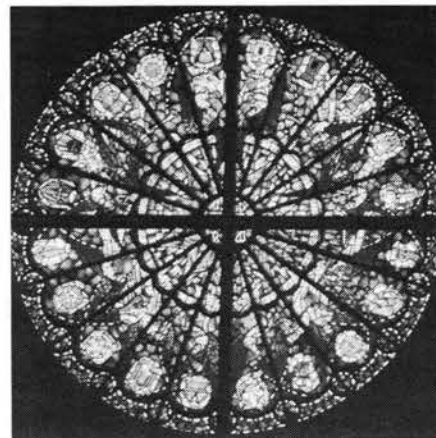

■ This rose window at Notre Dame de Lourdes in Fall River, Mass., shows the level of skill in new work executed by Rohlf's Stained & Leaded Glass. The firm is also one of the foremost stained-glass conservators, having carried out restoration projects throughout the Northeast. **Rohlf's**, 783 S. Third Ave., Dept. TB, Mount Vernon, NY 10550 (914) 699-4848



■ Bowl of Flowers stained glass panel; studio can also build stained-glass doors, cabinets, panels, and lamps and restore damaged existing work. Also vintage stained glass pieces, 1880's to 1930's. **Golden Age Glassworks**, 339 Bellvale Rd., Dept. TB, Warwick, NY 10990 (914) 986-1487. Write in No. 28

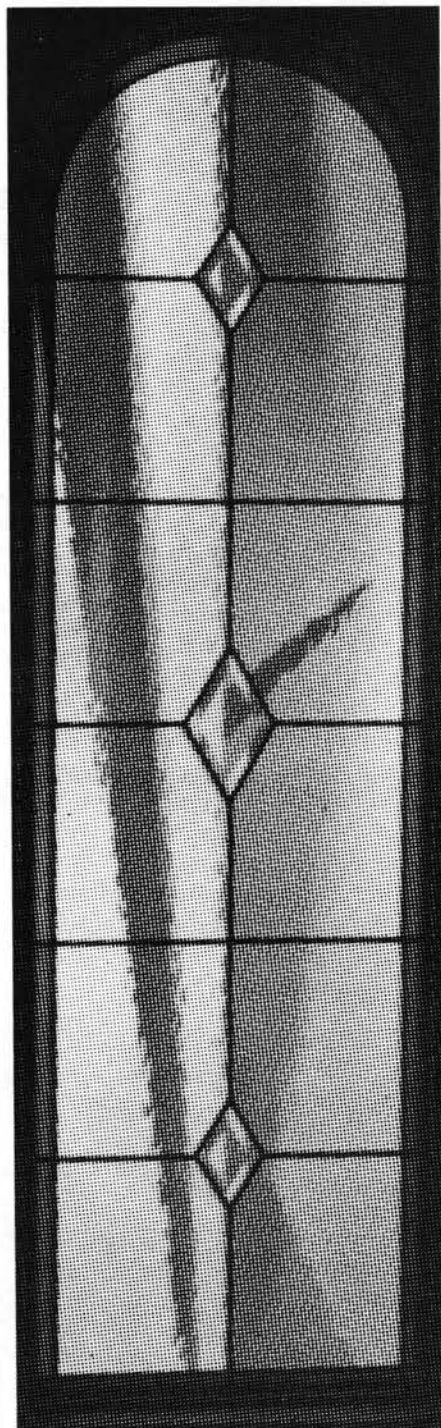

■ Prairie B20 pattern, typical of staircase and bath windows on Queen Anne style homes. Also available with flat top and in wide variety of colors and textures, as are 3 other styles. Single and double insulating glass can be ordered. **Bovard Studios**, 52 E. Briggs, Dept. TB, Fairfield, IA 52556 (515) 472-2824. Write in No. 769



■ C.-1860 walnut center table with marble insert on top and griffins on base — part of large selection of American Victorian furniture. **Southampton Antiques**, 172 College Highway, Rte. 10, Dept. TB, Southampton, MA 01073 (413) 527-1022. Write in No. 782



■ Cheshire freestanding screen covered with floral fabric. Also movable-louver, raised-panel, and lattice screens; panels 15, 20, or 36 in. wide; poplar frames; brass hinges. **Kestrel Manufacturing**, Box 12, Dept. TB, St. Peters, PA 19470 (215) 469-0802. Write in No. 799



■ One of 12 Victorian 30-by-40-in. stained-glass windows the company has restored. Third-generation studio's typical commissions include ecclesiastical, commercial, and residential buildings. **Pike Stained Glass Studios**, 180 St. Paul St., Dept. TB, Rochester, NY 14604 (716) 546-7570. Write in No. 791



■ A typical Victorian window treatment; company specializes in reproducing Victorian window hangings using period techniques; will research fabrics and designs. Products include valances, draperies, lace, trim, shades, and blinds. **Vintage Valances**, Box 43326, Dept. TB, Cincinnati, OH 45243 (513) 561-8665. Write in No. 51



■ Victorian cabinet with stained, beveled, and leaded glass; company specializes in custom art glass in mirrors, medicine cabinets, and doors. **Ravenglass Pty. Ltd.**, 1404 Clark, Box 612, Dept. TB, Goodland, KS 67735 (913) 899-2297. Write in No. 792

■ In addition to hand-blown window glass made by the wood mold method, and crown rondels in a wide range of sizes and colors, this firm is also a major supplier of stained glass for window panels and hand-formed art glass in many finished shapes. **Blenko Glass Co.**, P.O. Box 67, Dept. TB, Milton, WV 25541 (304) 743-9081. Write in No. 787

■ Christopher Hyland's collection of 19th-century documentary textiles and trimmings from Putnam, Timney-Fowler, and Watts & Co. (among many others) makes it one of the most complete sources of Victorian textiles in the U.S. The firm also carries an extensive line of documentary 19th-century wallpapers. **Christopher Hyland**, 979 Third Ave., Suite 1708, Dept. TB, New York, NY 10022 (212) 688-6121. Write in No. 788

PIKE

STAINED GLASS STUDIOS

INCORPORATED

*For maintenance, repair and
original design in stained glass.*

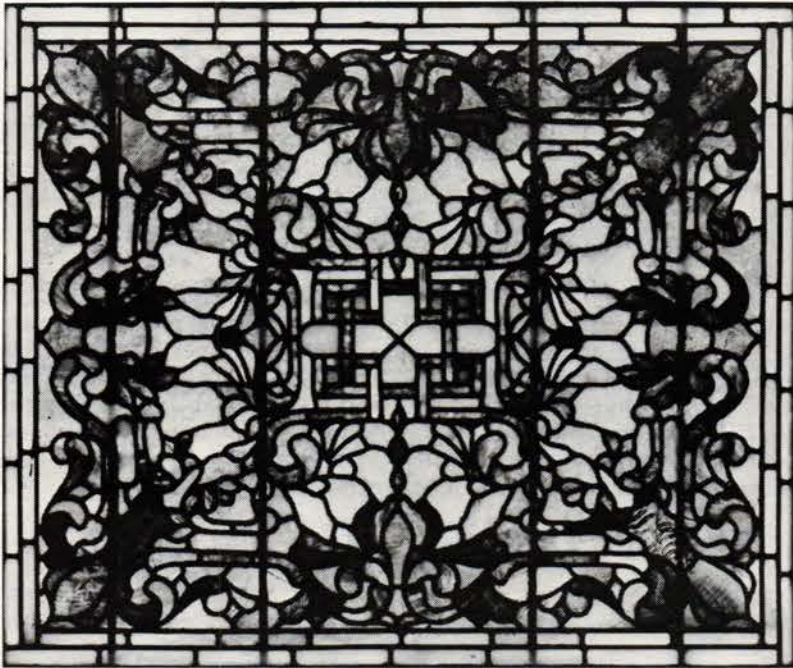

*One of 12 High Victorian stained-glass windows
restored by Pike Stained Glass Studios, Inc., for the
Powers Building, Rochester. Intricately detailed, each
window took approximately 60 hours to complete.*



180 St. Paul Street Rochester, New York 14604 (716) 546-7570
Valerie O'Hara Murray, Director

WRITE IN NO. 791

Largest Selection of Antique American Oak and Victorian Furniture in New England



Current inventory
on video tape \$25.
413-527-1022



Rt. 10, Southampton, MA 01073
Thu., Fri., Sat. 10-5; Sun. 12-5 Closed August
Directions: Exit 3 off Mass Pike (I-90),
7 miles north on Rt. 10.

WRITE IN NO. 782

GOLDEN AGE GLASSWORKS

SHOWROOM NOW OPEN!!
Call For Appointment

- CUSTOM WINDOWS
- Museum Reproductions • Restorations
- Victoriana • Residences/Institutions
- (Original Old American, Imported
Canadian, and English Glass Sold.)
- Many Victorian Pieces

B. Arrindell
339 Bellvale Rd., Warwick, NY 10990
(914) 986-1487

WRITE IN NO. 28



Fine Victorian mirrors and cabinets

Featuring scrolled
wood designs with
stained glass and
beveled mirrors.
P.O. Box 612
Goodland, KS 67735
(913) 899-2297
Catalogue — \$2.00

Ravenglass Pty. Ltd.

WRITE IN NO. 792

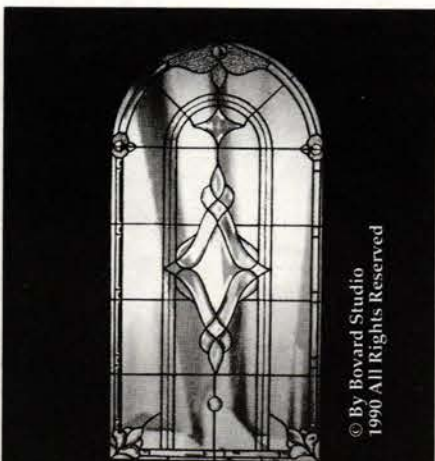

© By Bovard Studio
1990 All Rights Reserved

VICTORIANA B50. A statement of fine
tradition and opulent living. Personalized
by your choice of glass color and texture.

BOVARD STUDIO Stained Glass

515-472-2824

52 E. Briggs, Fairfield, IA 52556

- Free color brochure
- Choice of designs, colors, &
textures
- 25 standard sizes
- Round top or rectangular
frames with insulate glass
options

WRITE IN NO. 769

CHRISTOPHER HYLAND

Wallpaper/Fabrics/Trimmings/Furnishings



The Christopher Hyland Collection represents the results of the design efforts, craft genius, and/or patronage of, among many others: Owen Jones, Sir Gilbert Scott, G.F. Bodley, Augustus W.N. Pugin, Thomas Garner, Gilbert Scott the Younger, William Morris, Scott Cuthertson & Co., H.H. Mott, Ruskin, Sir Edwin Lutyens, Sir Robert Lorimer, Cecil Beaton, F.W. Davenport, Elizabeth Hoare, Horace Walpole, Fiona Flint, David Gazely, Sir Ninian Comper, Robert Adam, Philip Webb, the National Trust of Great Britain, the British Houses of Parliament, Oxford and Cambridge Universities, and the most remarkable American architects, designers and patrons.



New York: Christopher Hyland / D&D Building / Suite 1714 / 979 Third Ave / (212) 688-6121
Dallas: R&G Ltd / 350 Dallas Design Cnt / 1025 N Stemmons Freeway / 75207 / (214) 747-4767
Atlanta: Ainsworth-Noah / 351 Peachtree Hills Ave / 30305 / (404) 231-8787
Dania, Florida: Bill Nessen, Inc / 1855 Griffin Rd / 33004 / (305) 925-0606
Philadelphia: Bob Collins, Inc / 2400 Market St / 19103 / (215) 567-5890
Chicago: Betterman's, Inc / 611 Merchandise Mart / 60654 / (312) 644-4073
Cincinnati: Dick Penny Showroom / 2882 Wasson Rd / 45209 / (513) 531-9091
Boston: George Fortune, Inc / 1 Boston Design Center / Suite 514 / 02210 / (617) 350-6526

WRITE IN NO. 788

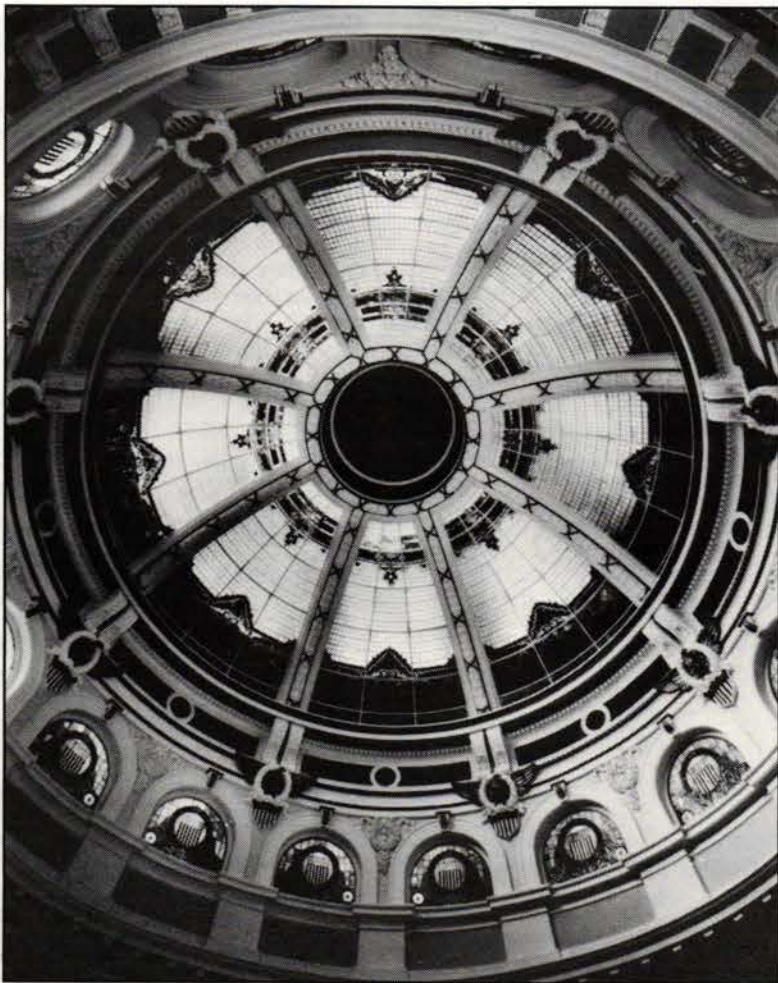

REFLECTION • STUDIOS

RESIDENTIAL • COMMERCIAL STAINED GLASS ART & RESTORATION

1418 62ND ST. EMERYVILLE, CA
(415) 652-4884

SAN MATEO COUNTY COURTHOUSE RESTORATION

WRITE IN NO. 793

FREEMAN, continued from 37

Muddled Messages

When scholars in the next century look back at the late 20th century, they will have no more difficulty spotting Victorian Revival architecture of the 1980's and 1990's than we do identifying Late Victorian architecture of the 1880's and 1890's. Perhaps they will categorize Victorian Revival under the heading of "Post-Modern Traditionalism" and declare it part of a general collapse of architectural convictions characteristic of a civilization undergoing fundamental change.

Post-Modern Traditional architecture created by inspired hands makes amusing reading for those who have acquired a taste for the light verse of its educated little jokes about "modern" and traditional architectures. Post-Modern Traditional buildings created by hands crippled with learning disorders or indifference makes dull reading; they are flaccid examples of modern as well as traditional architecture. Architecture is a public speaker; its worst crimes are the same as those of lecturers who bore us with sluggish speech and confuse us with muddled messages.

A Mail-Order Critique

I've examined the "Victorian" house plans offered by a number of mail-order plan services. Most of these Victorian Revival plans, in my opinion, fail to realize their potential and invest money with poor economy. It takes more than fish-scale shingles, towers, and wraparound verandahs to capture the energy and spirit of 19th-century design.

Clients who have purchased Victorian Revival house plans often ask me to diagnose weakness in the designs they have acquired and to suggest surgical removals, recommend plastic surgery, prescribe ornamentation, and advise a color scheme. In the following illustrations, I'll take a look at some typical mail-order Victorian Revival house plans and suggest how they could be modified to capture more original Victorian vigor. ♦

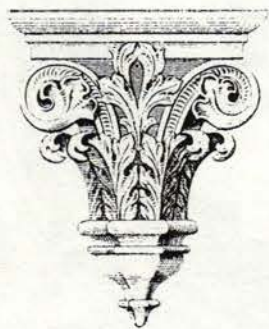

John Crosby Freeman is a former professor of architectural history and is responsible, during the last 25 years, for the reprinting of many 19th-century Victorian architectural stylebooks and patternbooks, published by The American Life Foundation. He is the Executive Director of The American Life Foundation, and is also a professional consultant on the architectural design and color of residential and commercial buildings in traditional styles. He can be reached through P.O. Box 430, Norristown, PA 19404 or (215) 539-3010.

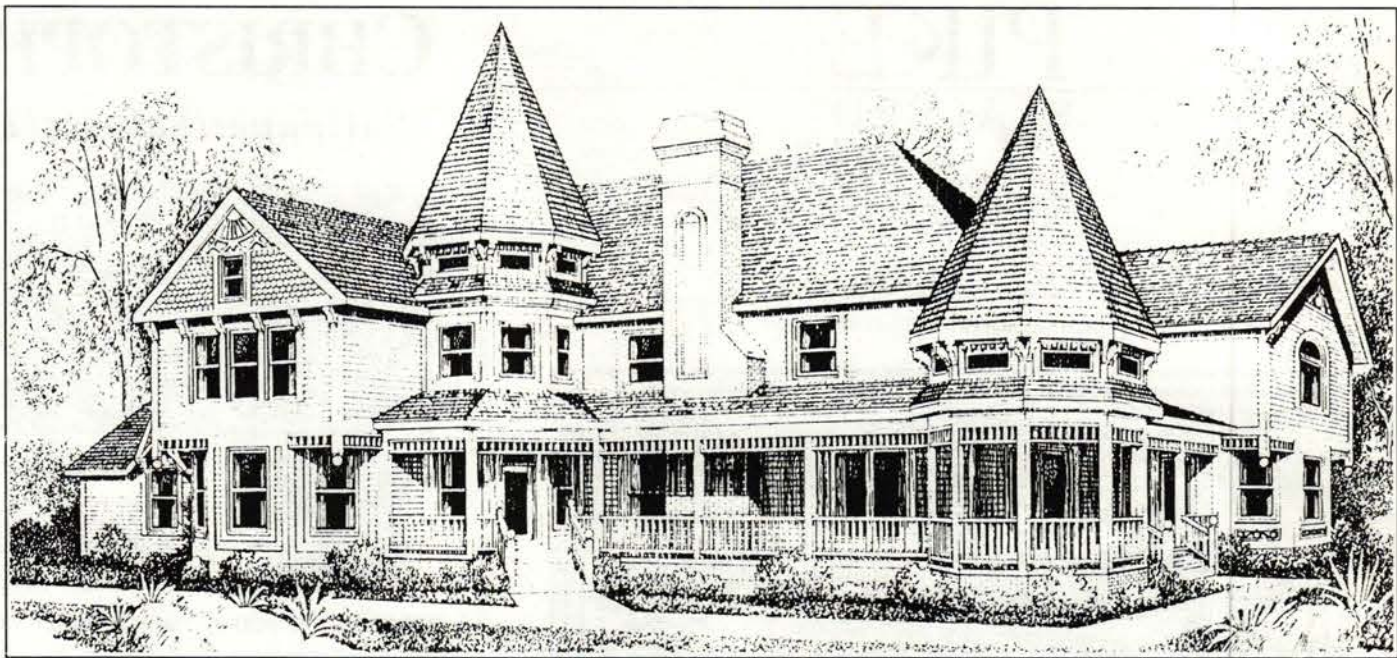

A tendency toward conspicuous waste of space is evident in this large (over 4,000 sq. ft.) Victorian Revival plan. The great cliché of the 1980's — the atrium foyer — renders the splendid 2nd- and 3rd-floor spaces of the inner corner tower unusable. The glass-paneled frieze area of the verandah tower is inaccessible from the interior. The vast attic is not planned for living space. The entrance at the inner angle tower is quite splendid — but it is trivialized by repeating its entablature and roof at the corner of the wrap-around verandah. Removing this useless feature would open up a balcony area which could be made accessible from the master bedroom via a door set into a Late Victorian beveled corner echoing those in the end pavilions. I'd also replace the hipped roof with a simple gable-end roof embellished in the Late Victorian manner. The design would also benefit from ridge crestings and peak finials.



This is actually a neo-classical, three-bay, central entrance Georgian Revival hipped-roof house surrounded by a jumble of Victorian Revival additions. The vertical thrusts of the center gable and corner tower are intimidated by the hipped roof. The design could be improved by the following: (1) Change the hipped roof into a cheaper side-gabled roof (the attic could be made habitable by adding eyebrow dormers). (2) Raise the central gable/pediment to break free of the horizontal eaves of the main roof, and lower the main roof ridge to the new level of the pediment ridge. (3) Project the pediment forward to create a balcony over the verandah entrance; cover the sides and back wall of the balcony pavilion with regular-cut shingles and paint them the same accent color as the fish-scale shingles in the gable. (4) Raise the roof of the octagonal turret to break free of the horizontal eaves of the main roof by adding an ornamental frieze and architrave — with or without brackets. (5) Replace the pedimented gable over the garage with a semi-octagon dormer terminating in a low-pitched roof masked by a parapet; cover its base with decorative shingles painted the accent color. (6) Continue horizontal lines of the verandah roof around the octagonal turret with an over-scaled, decoratively shingled belt course painted in the accent color.

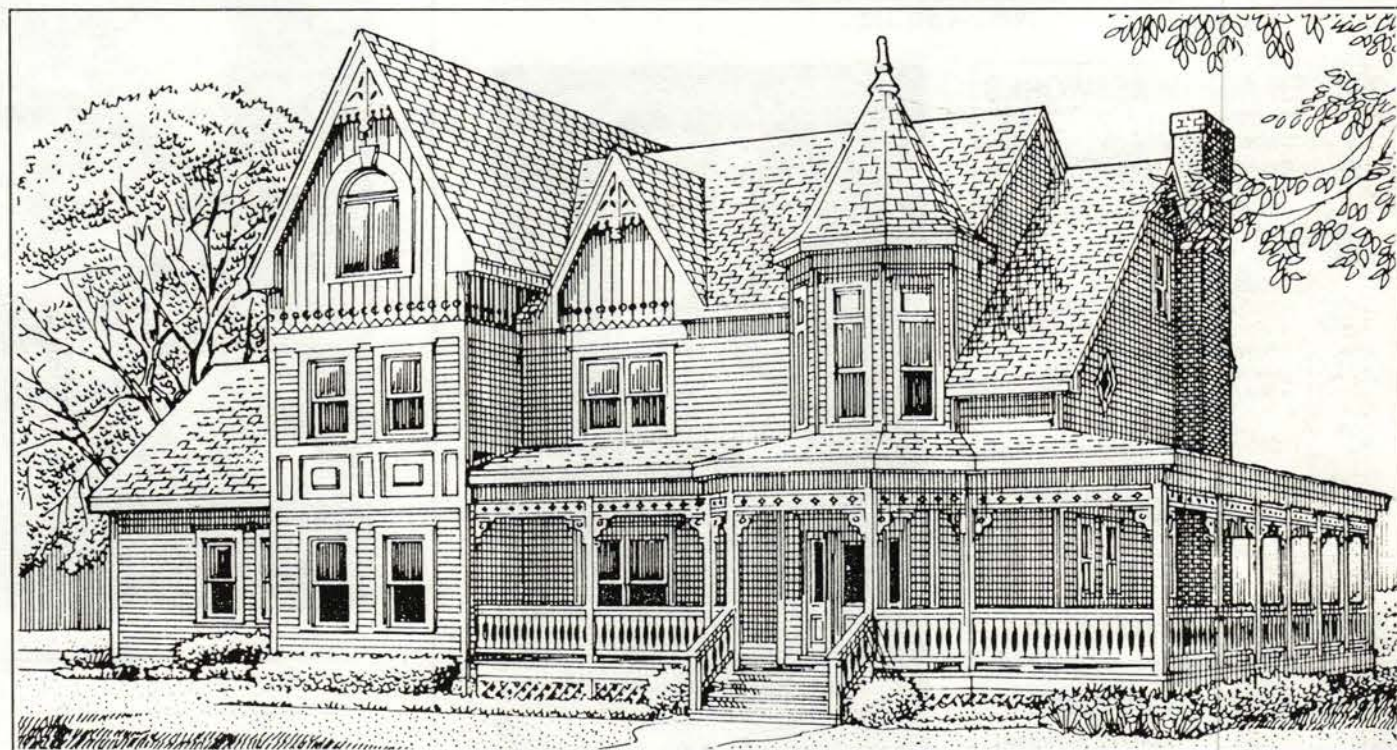

Vertical boarding and gable ornaments initiate an homage to the so-called stick style, but the design doesn't convey the full picturesque delights of folk medieval houses, which Richard Morris Hunt explored in his famous designs for Newport villas during the 1860's and 1870's. To complete what has been pretty well started, here are a few improvements I'd suggest: (1) Put double windows in the gabled projection; put single windows in the main facade. (2) Use heads, jambs, and sills as the basis for an artful web of simulated half-timbering made with flat boards. (3) Use simulated half-timbering to create a belt course that separates first- and second-story windows, and vertical boards that connect them. The recesses can be horizontal flush boarding or diagonal patterns of beveled-edge boarding. (4) Add an ornamental cap to the chimney so it will add its own picturesque note to the skyline. (5) Mask the odd-looking "ear muffs" of the gable eaves required by today's building codes with suitable ornament. (6) Enliven rooflines with cast-iron cresting and finials.



- Your design or ours
- Your fabric or ours
- Your research or ours
- Your budget or ours

For assistance send project details

TRADITIONAL WINDOWS ARE WELL DRESSED

Specializing in documented draping

Vintage Valances

Box 43326 B
Cincinnati, Ohio 45243
(513) 561-8665
Draper for Lincoln Home restoration

WRITE IN NO. 51



MADE IN THE U.S.A.

hand blown window glass made in the "old timey" wood mold method. maximum size sheets 18" x 23" untrimmed panes, cut-to-size quotation upon request



we also make crown rondels in a range of sizes and colors. Inquiries, for special items, are welcome call 304-743-9081

THE BLENKO GLASS CO., INC.
MILTON, WEST VIRGINIA 25541

WRITE IN NO. 787



INTERIOR FOLDING SCREENS

Raised-panel, louvered, lattice, interchangeable fabric, and shoji designs.

KESTREL MANUFACTURING
P.O. Box 12, St. Peters, PA 19470-0012
(215) 469-6370

WRITE IN NO. 799



Strong, durable wooden vents are made from over 40 different select woods in 57 standard sizes and 6 style configurations.

Solid stamped or cast brass vents are polished to a high gloss and a protective finish is added for lasting beauty.

Send \$1.00 for catalog to:

TRIARCO, INC.
Dept. TB
P.O. Box 66
Blissfield, MI 49228

WRITE IN NO. 574



Reggio Registers

Solid brass and cast iron

USA made Reggio Registers™ enhance the beauty of your wood floors and fine carpets. Maximize heat circulation from woodstoves, solar collectors, gravity and forced hot air heating systems. Choose from elegant brass or traditional cast iron registers and grilles. Request our new color catalog for styles, sizes, and prices. Available for \$1.00 from:

The Reggio Register Co.
Dept. Z107, P.O. Box 511
Ayer, MA 01432
(508) 772-3493



WRITE IN NO. 581

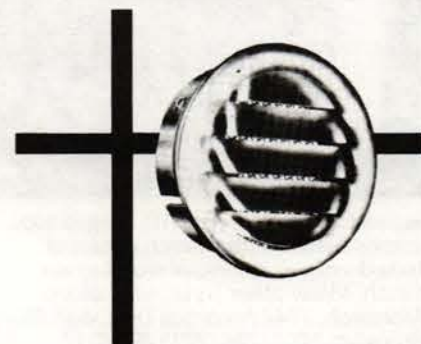

MODERN VENTILATION



Control moisture vapor, damp rot, corrosion, and excessive heat with Midget Louvers ... in regular and L.D. models, available in aluminum, anodized or chrome plated. Sizes 1" to 6" and 1/4" Thimble type. Weather and insect resistant ... ideal for wood, metal, and concrete applications. Universally used by industry, builders, laboratories.

MIDGET LOUVER COMPANY
(203) 866-2342
800 MAIN AVENUE
NORWALK, CONNECTICUT 06851

WRITE IN NO. 270



Everything for the Traditional Building.

Decorative Hardware
Plumbing Fixtures & Accessories
Architectural Trims & Medallions

CATALOG \$3.00



Restoration Works

For the authentic finishing touch

810 Main Street • Buffalo, New York 14202
716/856-8000 • 1/800/735-3535 • FAX: 716/856-8040

WRITE IN NO. 41

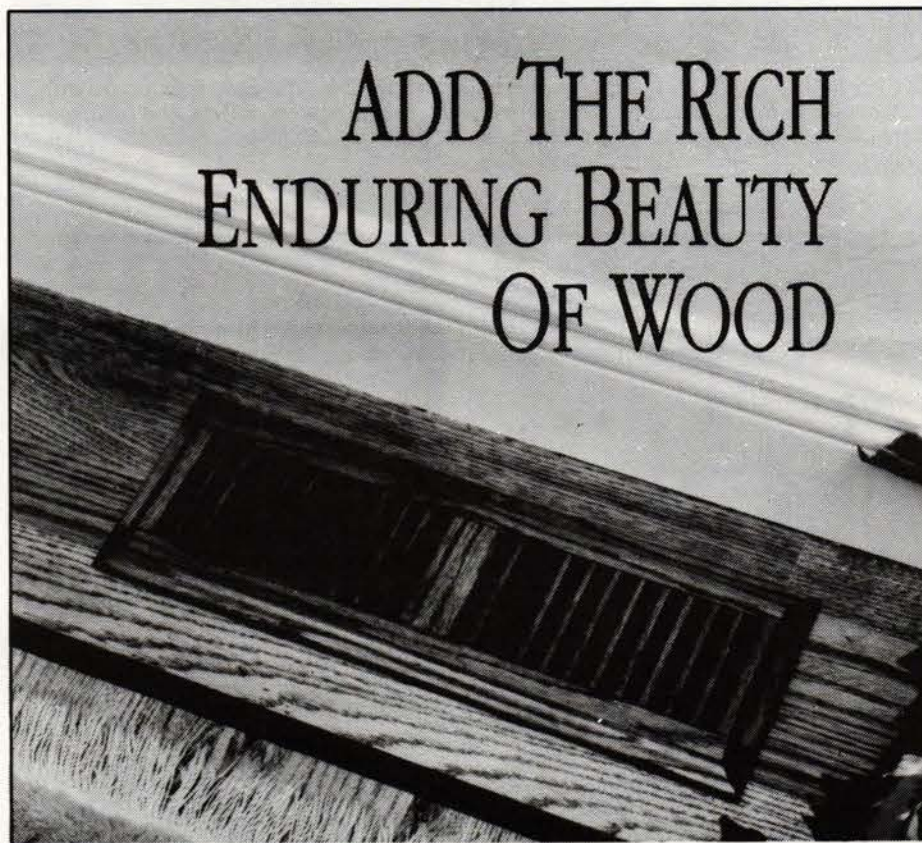

ADD THE RICH ENDURING BEAUTY OF WOOD

... to your floors, walls or ceilings with air grilles from Wood Ventures. Made from sturdy hardwoods, our grilles are specially designed to fit any decor. Choose from our wide selection, or let us custom build grilles to your specifications. Make your home perfect, right down to the floor, with fine wood grilles from Wood Ventures.

For more information call or write

Wood Ventures P.O. Box 563
Grass Valley, CA 95945 (916) 272-4972



WRITE IN NO. 785

Division 15



MECHANICAL: Plumbing & HVAC



■ Georgian Range wash basin set in polished chrome with lever handles; polished brass finish also available. Company specializes in imported faucets, showers, and accessories. **Watercolors**, Dept. TB, Garrison-on-Hudson, NY 10524 (914) 424-3327. Write in No. 53

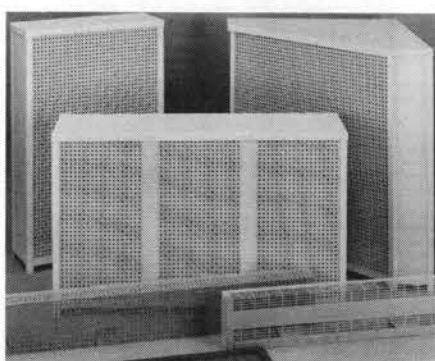

■ Custom grilles and radiator covers; grilles in 6 designs and 7 colors, with or without borders, drop-in or overfit. **Barker Metalcraft**, 1701 W. Belmont, Dept. TB, Chicago, IL 60657 (800) 397-0129 or (312) 248-1115. Write in No. 767

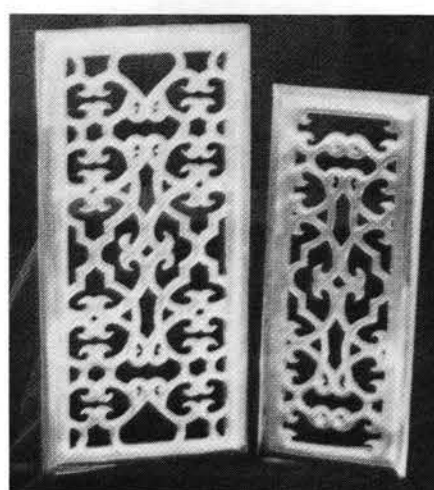

■ Selection of brass grilles. Also wood grilles in dozens of woods as well as Decra-Led lead adhesive appliques for glass. **Triarco**, 317 E. Adrian St., Box 66, Dept. TB, Blissfield, MI 49228 (517) 486-4581. Write in No. 574



■ Restored c.-1900 double pedestal sink with cross handles and gooseneck spouts. Supplier offers a broad range of new and restored bathtubs, toilets, and other plumbing fixtures and accessories. **Ole Fashion Things**, 402 S.W. Evangeline Thwy., Dept. TB, Lafayette, LA 70501 (318) 234-4800. Write in No. 555

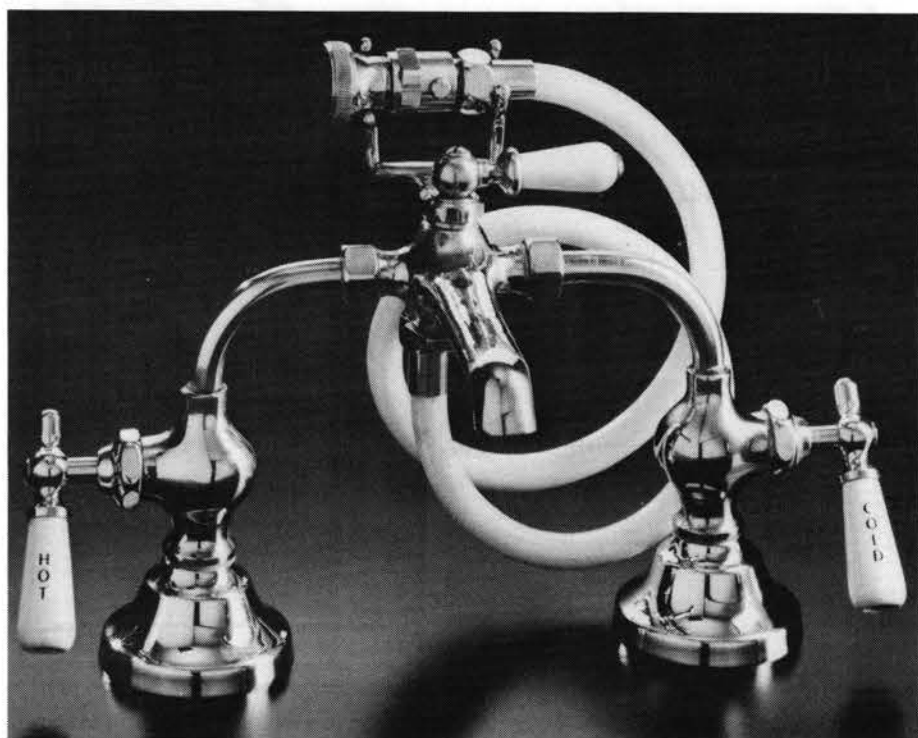

■ P189 Barber Valve, with variable centers from 8 to 12 in. and hose with on-off button; available in a variety of finishes. Also sinks, tubs, showers, toilets, and fittings. **Sign of the Crab**, 3756 Omec Circle, Dept. TB, Rancho Cordova, CA 95742 (916) 638-2722



■ To create a Victorian bathroom from walls to tub, company sells antique and reproduction plumbing fixtures, faucets, showers, and accessories, as well as decorative accents. **Ohmega Salvage**, 2407 San Pablo Ave., Dept. TB, Berkeley, CA 94702 (415) 843-7368. Write in No. 564



■ Victorian pedestal sink, 33 in. high. Also corner and drop-in sinks, toilets, tubs, showers, faucets, grates, fittings, and bathroom accessories. **A-Ball**, 1703 W. Burnside St., Dept. TB, Portland, OR 97209 (503) 228-0026. Write in No. 242



■ Faucet BES-999: custom made, can fit any sink; choice of spout height and width, handle style, finishes. Also mahogany vanities, period toilets, clawfoot tubs, other antique plumbing fixtures. Shop can repair, refinish, or modify to spec. **Besco Plumbing**, 729 Atlantic Ave., Dept. TB, Boston, MA 02111 (617) 423-4535. Write in No. 768



■ Clawfoot tub and pedestal sink were re-glazed with synthetic porcelain formula; company can work on bathroom and kitchen fixtures as well as walls on-site. **Perma-Glaze**, 1638 S. Research Loop Rd., Ste. 160, Dept. TB, Tucson, AZ 85710 (602) 722-9718



■ Amarcord 518: Cast-brass bath mixer with aerator, telephone fork, and hand shower with 5-ft. flexible hose; chrome, chrome with white trim, white with brass, and chrome or brass with white handles available. Company specializes in imported European fittings. **Rapetti Faucets/George Blotcher Ltd.**, Zero High St., Dept. TB, Plainville, MA 02762 (800) 688-5500

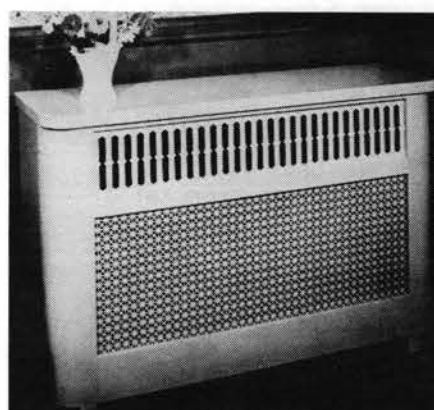

■ Steel radiator cover with hinged top; comes coated with primer, choice of baked-enamel colors, or wood-grain finish. Many other styles and colors. **Monarch**, 2744 Arkansas Dr., Dept. TB, Brooklyn, NY 11234 (201) 796-4117



■ Self-rimming grille set in parquet floor. Also flush-mount grilles. All in red and white oak; common duct sizes from 2-1/4 x 10 in. to 6 x 14 in. Custom work available. **Wood Ventures**, Box 563, Dept. TB, Grass Valley, CA 95945 (916) 272-4972. Write in No. 785



■ 913BG brass register for floor, wall, or ceiling; also available in cast iron. Complete line of cast iron, aluminum, and brass grilles and registers based on historic originals; stock models will fit ducts from 2-1/4 x 10 in. to 30 in. sq. **Reggio Register Co.**, 20 Central Ave., Dept. TB, Ayer, MA 01432 (508) 772-3493. Write in No. 581



■ Drinking fountain #505 with cast-iron base, stainless-steel bowl, and concealed valves. Also period toilets, oak medicine cabinets, wall-mount and pedestal sinks, clawfoot tubs, copper sinks, and other plumbing fittings. **Antique Baths & Kitchens**, 2220 Carlton Way, Dept. TB, Santa Barbara, CA 93109 (805) 962-8598. Write in No. 445

SHOWER SYSTEMS TO
FIT ANY TYPE OF TUB!



Kitchen & Lavatory
Faucets: Chrome,
Brass, & Nickel.

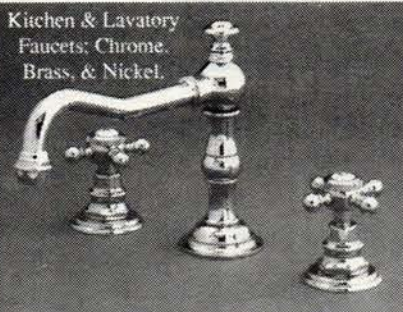

IMP-1804



IMP-1802
2 Sizes
27"x20"
21"x16"

PEDESTAL SINKS & FAUCETS
MANY STYLES & SIZES!

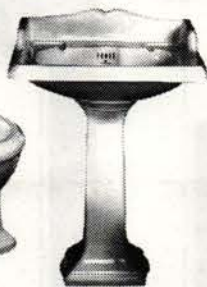

Baths from the Past
Largest Selection of Fine Designer
Bathroom and Kitchen Fixtures
Antiques and Reproductions



BESCO PLUMBING

Showroom: 729 Atlantic Ave., Boston MA 02111

617-423-4535 or 617-265-6586

FAX: 617-265-5662

Call or write for catalog, \$5.00 (refundable w/purchase)



RUD-63

WRITE IN NO. 768

Ω
OHMEGA SALVAGE
UNIQUE ITEMS
FOR THE
OLDER HOME
**Clawfoot Tubs and
Pedestal Sinks**
Wide Variety of Mantels
Antique
Lighting fixtures
Stained and
Beveled Glass
Doors and
Windows
Victoriana
Garden Ware
Open Mon-Sat 9-5
2407 San Pablo Ave
Berkeley, CA 94702
(415) 843-7368

WRITE IN NO. 564

Drinking Fountain

A quality reproduction with
cast iron pedestal,
brass fittings and
stainless steel
bowl.

Also Available ...

- Medicine Cabinets
- Pedestal Sinks
- Faucets
- Custom Work
- Pull Chain Toilet
- Copper Kitchen Sinks
- Accessories & Parts

Staffed by
restoration professionals
Send \$2.00 for catalogue



2220 Carlton Way • Santa Barbara, CA 93109

WRITE IN NO. 445

WaterCOLORS



AVAILABLE THROUGH YOUR ARCHITECT OR DECORATOR

GARRISON ON HUDSON
NEW YORK 10524
914 424 3327

WRITE IN NO. 53

Ole Fashion Things
Plumbing Supply
Epoque Clawfoot Tub/Swan Faucet Set • Bath Hardware
Showroom Hours: Tues.-Sat. 10 a.m.-6 p.m. 402 S.W. Evangeline Hwy. Lafayette, Louisiana 70501
Color Catalog: \$5.00 For Info: 1-318-234-4800 To Order: 1-800-BATH WORLD

WRITE IN NO. 657

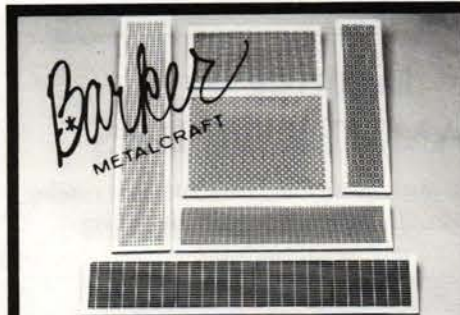

Radiator Covers to
Beautify any room!

- Radiator Covers Custom Made To Your Measurements •
- Drop-In Grills • Flat Grills • Grills With Border • Convector Grill Covers •
- Custom Fabricated To Your Specifications • Call For Free Catalogue •

1701 W. BELMONT — CHICAGO, IL 60657 In Chicagoland: (312) 248-1115 Outside Chicagoland: (800) 397-0129

WRITE IN NO. 767

MORE PLUMBING PRODUCTS FOR THE RENOVATION INDUSTRY THAN FROM ANY OTHER SUPPLIER.



We're nationally known for our wide selection of:

- Brass and Porcelain Fixtures
- Period and Modern styles
- New Footed Tubs
- Specialty Toilets
- Large inventory of parts

WORLD CLASS MAIL ORDER

If It's Unique That You Seek, Call A-Ball.

1703 W. Burnside St. • Portland, OR 97209 • Phone (503) 228-0026 • Fax (503) 228-0030

CALL TODAY FOR **FREE CATALOG**

WRITE IN NO. 242

VICTORIAN AND TURN OF THE CENTURY

Chandeliers, Sconces & Fixtures



Design • Contract • Manufacturer • Restoration • Replacement Parts & Glass Shades

THE MOST COMPLETE SOURCE FOR ANTIQUE AND REPRODUCTION GAS, OIL AND ELECTRIC LIGHTING

Lighting Catalog \$5.00

THE FINEST LAMP & FIXTURE RESTORATION AVAILABLE

ROY ELECTRIC CO., INC. (800) 366-3347

SHOWROOM: 1054 Coney Island Ave., Brooklyn, NY 11230

In N.Y. (718) 434-7002 Fax: (718) 421-4678

WRITE IN NO. 43

ANTIQUE BRASS SHOWERS & FIXTURES



• Claw Tubs • Brass & Chrome Showers • Shower Rings • Pedestal Sinks • Faucets • Oak High Tank Toilets • Cage Showers • Cross Handles • Porcelain • Hard-to-Find Parts • A Huge Selection of Accessories • Expert Advice

Plumbing Catalog \$6.00

STELLAR

CALYPSO

CALYPSO

CALYPSO SCONCE

THE ORIGINAL CAST LIGHTING

A DIVISION OF ART DIRECTIONS, INC.
6120 DELMAR BLVD.
ST. LOUIS, MISSOURI 63112
314 - 863-1895 • FAX 314 - 863-3278

WRITE IN NO. 436

Catalog Available \$3.00 (from Worcester)

Lighting by HAMMERWORKS

We offer the finest quality and most complete catalog in handmade colonial reproduction lighting and forged hardware

Custom Blacksmithing & Lighting

6 Fremont St., TB5
Worcester, MA 01603
(508) 755-3434

Metro West Plaza, Rr. 20, TB5
Marlboro, MA 01752
(508) 485-6721

WRITE IN NO. 604

BRASS REPRODUCTIONS

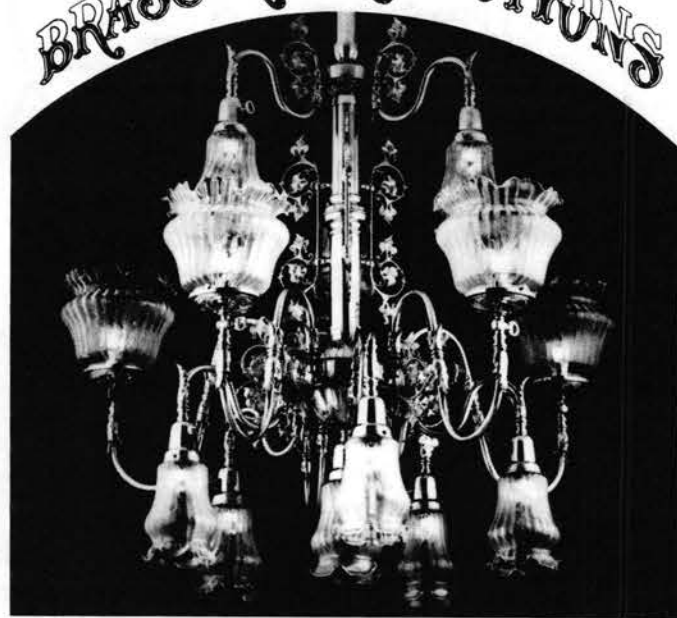

Manufacturers of Solid Brass Victorian Lighting

Send \$8.00 for 44 page full-color catalog; refundable.

9711 Canoga Avenue • Chatsworth, CA 91311 • (818) 709-7844

WRITE IN NO. 622

Buy Direct From The Maker.



Solid Casted Brass Original Victorian Creations, Sconces, Chandeliers, Floor and Table Lamps

CATALOG — \$1.00

Wilson Heritage

208 York Road • Towson, MD 21204
(301) 583-7775

WRITE IN NO. 754

SIMPLY ELEGANT FIXTURES

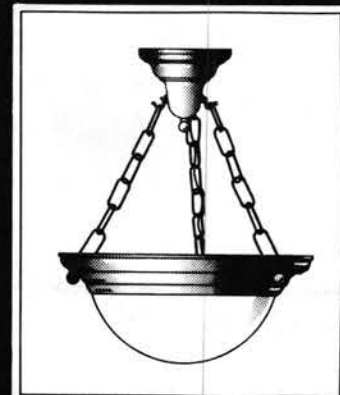

SOLID BRASS AND CRAFTED TO THE HIGHEST QUALITY STANDARDS.

CATALOG • \$2.00

CONANT CUSTOM BRASS
P.O. BOX 1523
BURLINGTON, VT 05402
802-658-4482

WRITE IN NO. 62

Distinctive Handcrafted Shades



Our specialty — Victorian styling — silks, satins, lace and georgette are blended with beaded and silk fringes. Bases for sale separately.

Custom work available to fit your tastes & color scheme, from elaborate to elegantly simple.

Full color catalog and price list \$3.50

YESTERSHADES

3824 SE Stark St.
Portland, OR 97214
503-235-5645

WRITE IN NO. 612

LITHOPHANE
porcelain pictures



America's largest collection of 19th century porcelain transparencies. Available as night lights, accent lamps, sun catchers, stand lamps, and Christmas ornaments. The perfect Victorian accent. Catalog is \$2.

JEFFERSON ART STUDIO
4371 Lima Center Rd., Dept. TB
Ann Arbor, MI 48103 (313) 428-8861

WRITE IN NO. 798

Division 16



ELECTRICAL: Lighting Fixtures & Accessories



■ Marble sconce: 11 in. high, 15 in. wide, 7-in. projection with rose aurora marble. Available in polished bronze and marble, green or brown patina, or chrome, copper, or nickel plating. Handsome catalog of other period fixtures. **Victorian Lighting Works**, PO Box 469, Dept. TB, Centre Hall, PA 16828 (814) 364-9577. Write in No. 373

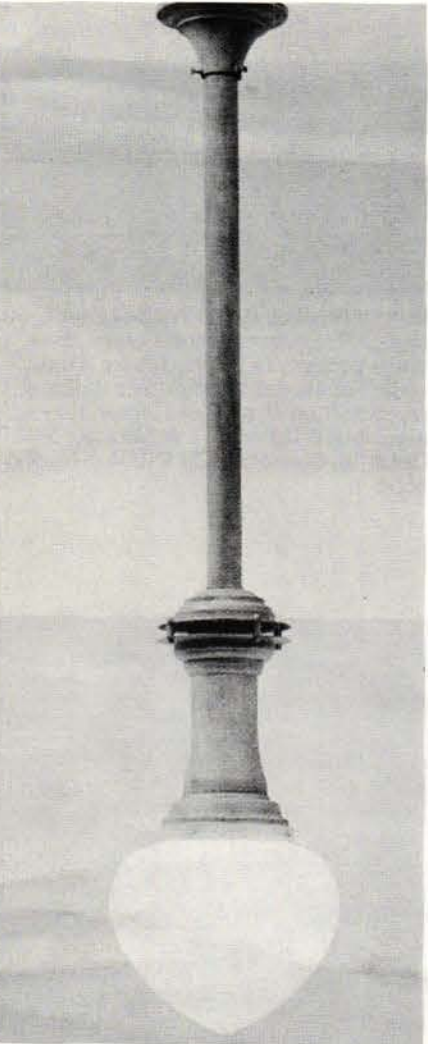

■ Copper Pendant drops 66 in. or less; globe has 14-1/2 in. diameter. Finishes are polished or with a green or brown patina. Also flush wall mounts and a marble sconce. **Urban Archaeology**, 285 Lafayette St., Dept. TB, New York, NY 10012 (212) 431-6969. Write in No. 299



■ Griffin Gas Style Chandelier #1870-5: Authentic reproduction of 1870 fixture; available with 2, 3, 4, and 6 arms. Choice of finish, shade, height. **Classic Illumination**, 2743 Ninth St., Dept. TB, Berkeley, CA 94710 (415) 849-1842 Write in No. 597



■ Handmade lamp shades of silk, satin, cut velvet, brocades, and French lace; Venetian glass beads with fringe and trim hand-dyed to match. **Shady Lady**, 418 E. Second St., Dept. TB, Loveland, CO 80537 (303) 669-1080

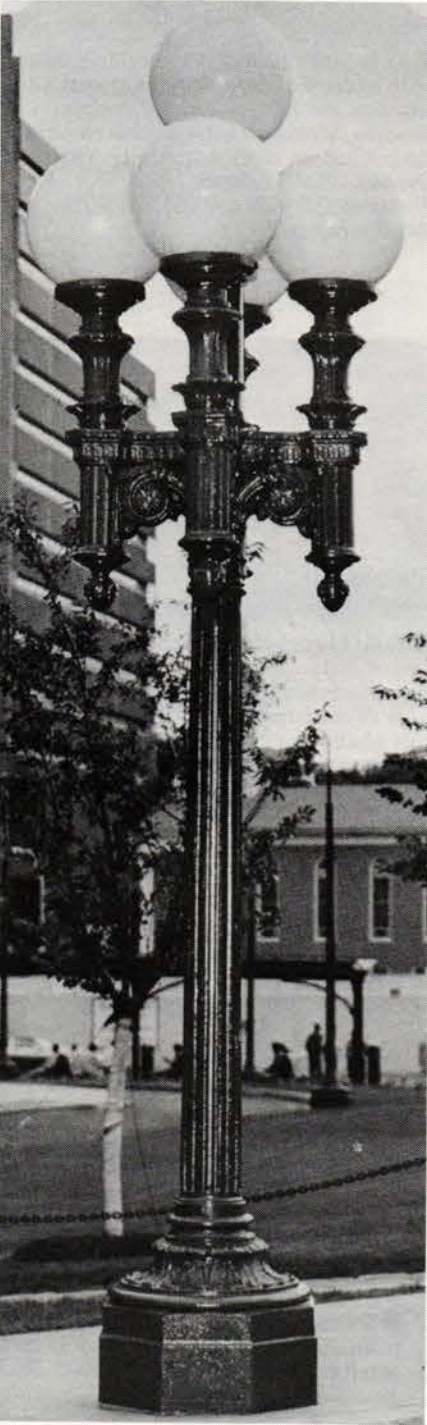

■ Grand Washington 5-Way Luminaire. The cast-iron posts are corrosion resistant; light sources can be incandescent, mercury vapor, metal halide or high-pressure sodium. Posts are also available in bronze. This 150-year-old company is the largest producer of cast-iron ornamental lighting posts in the country. Sixteen post styles, various configurations of luminaires. **Spring City**, P.O. Drawer A, Dept. TB, Spring City, PA 19475 (215) 948-4000



■ Library Lamp #69405: Solid brass frame with a hand-painted opal glass dome shade; 32 in. drop; c. 1880. B&P specializes in reproduction lighting and lighting parts spanning early to late 19th century. **B&P Lamp Supply Inc.**, Route 3, Dept. TB, McMinnville, TN 37110 (615) 473-3016



■ This company provides specialty metal repair and refinishing of lighting fixtures for museums, historic buildings, and serious private collectors. They can also identify and consult on lighting matters. **Museum Quality Restorations**, P.O. Box 402, Dept. TB, Palmyra, NJ 08065 (609) 829-4615



■ The South Shore: 13-arm, gas-style chandelier 41 in. dia. and 60 in. high. Over 100 Victorian and early-20th-century solid brass lighting fixtures; used in many blue-chip restorations. **Rejuvenation Lamp & Fixture Company**, 901-TB N. Skidmore, Portland, OR 97217 (503) 249-0774. Write in No. 763



■ Gargoyle Wall Sconce #SC-3; cast aluminum fixture projects 17 in., is 26 in. high, with 12-in. globe. Also street lamps, other sconces. **Sunfeather Reproductions**, PO Box 5077, Dept. TB, Silver City, NM 88062 (505) 388-3318. Write in No. 660



■ Custom brass lighting fixtures for the restoration of the Michigan State Capitol. The firm specializes in authentic replication of historic hardware in brass and bronze, created using the lost-wax casting process. **Cirecast**, 380 7th St., Dept. TB, San Francisco, CA 94103 (415) 863-8319. Write in No. 593

continued on page 46

Division 16, continued from page 45



■ Wall Sconce #6212; solid brass with pewter finish. Full collection of antique lighting with a variety of finishes: Antique brass, copper, chrome, nickel, pewter. **Brass Reproductions**, 9711 Canoga Ave., Dept. TB, Chatsworth, CA 91311 (818) 709-7844. Write in No. 622



■ The Camelot is cast brass; 32 in. dia. with a polished and lacquered finish. Also available in 17 in. and 20 in. dia. with a variety of finishes. Original Cast Lighting (a subsidiary of Art Directions) offers a variety of lighting fixtures from Victorian to Art Deco. **Art Directions, Inc.**, 6120 Delmar Blvd., Dept. TB, St. Louis, MO 63112 (314) 863-1895. Write in No. 436



■ Lithophane #NLF-103 "Powder Puff" night light: Engravings in bisque porcelain, which, when backlit, create a detailed 3-dimensional image. Originally used in oil lampshades, as candle covers, window hangers, etc. Some 50 different scenes include: Victorian children, country scenes, nature settings, Art Deco designs, and more. **Jefferson Art Studio**, 4371 Lima Center Rd., Dept. TB, Ann Arbor, MI 48103 (313) 428-8861. Write in No. 798

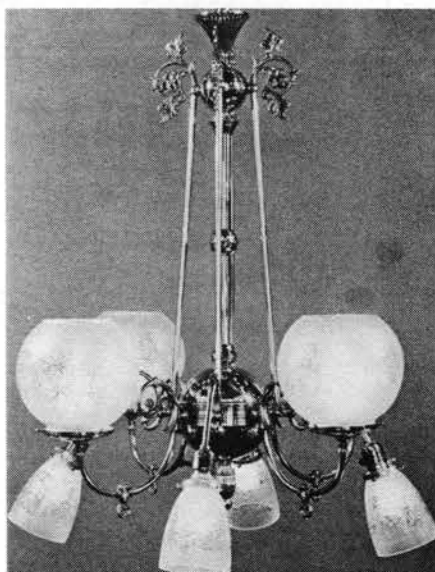

■ No. GES5-8 Victorian Chandelier in brass. Many other Victorian lighting fixtures also lanterns, hardware, weather-vanes and a huge assortment of antique-styled plumbing fixtures and bathroom accessories. **Roy Electric Company**, 1054 Coney Island Ave., Dept. TB, Brooklyn, NY 11230 (718) 434-7002. Write in No. 43



■ Small Post #112 measures 23 in. high and 12 in. wide. Many other lanterns and sconces in 18th- and early 19th-century designs. **Lighting By Hammerworks**, 6 Fremont St. Dept. TB, Worcester, MA 01603 (508) 755-3434. Write in No. 604

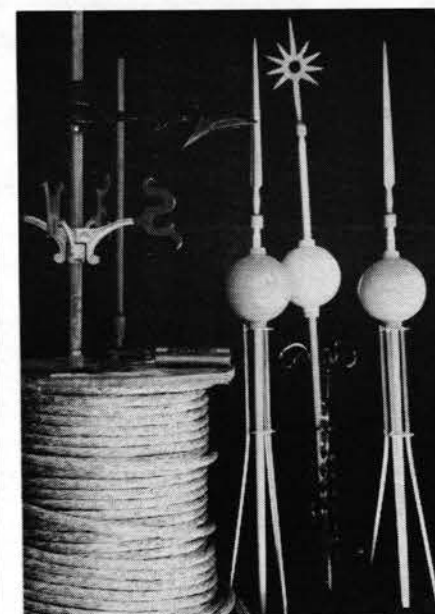

■ Antique lightning rods for modern-day protection. All parts for assembly, including: Point bases, conductors, clamps and connectors, cable fasteners, ornaments and point braces. Also: A library of lightning protection books. **Hale's Fire and Lightning Protection Services**, Rte. 33, Box 43, Dept. TB, Stanardsville, VA 22973 (804) 985-7792. Write in No. 773

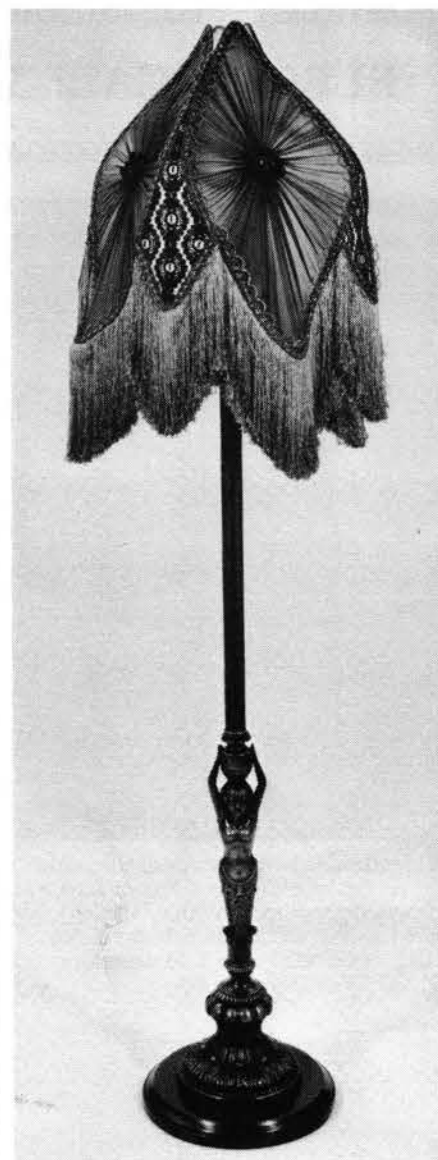

■ Authentically styled Victorian shades with a blend of antique laces, pleats and rosettes, silk fringes, hand painting and beading, with hand-dyed color combinations. Custom work a specialty. **Yestershades**, 3824 S.E. Stark, Dept. TB, Portland, OR 97214 (503) 235-5645. Write in No. 612

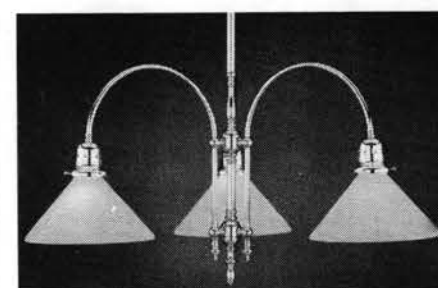

■ Solid brass lighting fixtures in Victorian and turn-of-the-century styling are manufactured in the U.S. to high standards of craftsmanship. This firm's fixtures have been used in such restorations as the Old Executive Office building. **Brasslight Collection**, 90 Main St., Dept. TB, Nyack, NY 10930 (914) 353-0567



■ Suspended Moonlight #C1-H: 9-1/2 in. dia.; 5-1/4 in. fixture height; UL approved components. Other styles and custom sizes available. **Conant Custom Brass, Inc.**, 270 Pine St., Dept. TB, Burlington, VT 05401 (802) 658-4482. Write in No. 62

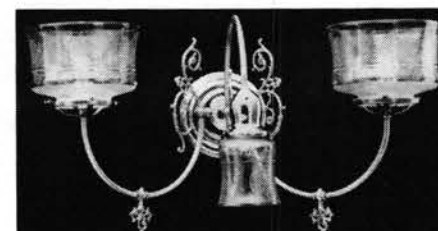

■ Wall Bracket #323-3 With Shades C-50 and C-51: Lacquered solid brass; 26 in. wide, projects 18 in. Shades are hand-etched opalescent glass; other styles of reproduction shades and lamps also available. **D'Lights**, 533 W. Windsor Rd., Dept. TB, Glendale, CA 91204 (818) 956-5656



■ A wide selection of Victorian chandeliers and sconces is available from this major manufacturer. They also produce a variety of turn-of-the-century reproductions, and undertake a large number of custom jobs for major installations such as state capitols, universities, train stations, etc. **St. Louis Antique Lighting**, 801 N. Skinker, St. Louis, MO 63130 (314) 863-1414

■ What good is having an historic lighting fixture if you haven't got the period bulb to illuminate it? This company has 3 styles of period lightbulbs with carbon or zig-zag filament. Also, gaslight mantles for indoor and outdoor lights, and the "Appolo" golden lamp cord — an authentic "twisted construction" covered in woven silk. **Bradford Consultants**, P.O. Box 4020, Dept. TB, Alameda, CA 94501 (415) 523-1968. Write in No. 796

■ Solid cast brass authentic reproductions of original Victorian fixtures direct from the manufacturer: Chandeliers, sconces, floor lamps, and table lamps. **Wilson Heritage**, 208 York Rd., Dept. TB, Towson, MD 21204 (301) 583-7775. Write in No. 754

■ Victorian and other traditionally styled exterior lighting, especially street lighting fixtures, are available from this major supplier. Contact: **Sun Valley Lighting**, 7900 Clybourn Ave., Dept. TB, Sun Valley, CA 91352 (818) 767-3031 or (213) 875-1136. Write in No. 794

■ A collection of original antique Victorian lighting fixtures is always on hand in the store of this major dealer in authentic 19th century lighting. **Joan Bogart**, 1392 Old Northern Blvd., Dept. TB, Roslyn, NY 11576 (516) 621-2454

■ Ornamental luminaires and street lamp posts in Victorian and turn-of-the-century designs create the finishing touch for period streetscapes, traditionally styled commercial developments, etc. Posts come in cast iron, wood, and aluminum. **Sentry Electric Corp.**, 185 Buffalo Ave., Dept. TB, Freeport, NY 11520 (516) 379-4660

BRINGING THE PAST...

HISTORY WORTH REPEATING

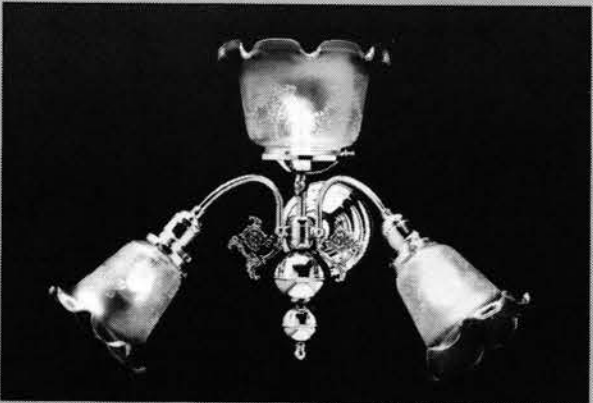
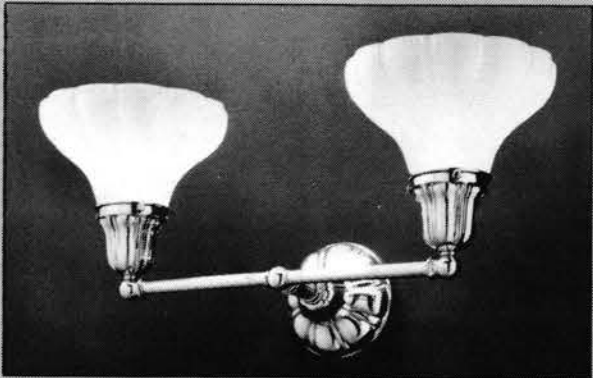

Sometimes the past can shed new light on the present with a



return to simplicity and honesty. By design. Request our catalog.

REJUVENATION LAMP & FIXTURE CO. 901-TB N. SKIDMORE PORTLAND, OREGON 97217 (503) 249-0774

INTO THE PRESENT
WRITE IN NO. 763

Setting
The Standard



1924-1 Surface mount fixture with "Lalique Style" french deco shade. diameter 13", height 14".

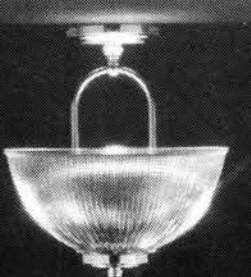

1922-1 Inverted ceiling fixture shown with 12" crystal dome shade, other shades available, as shown diameter 12", height 13".



1921-1 Pan fixture with Classic Revival etched glass shade, diameter 12", height 8".

Featured: These elegant fixtures suitable for the standard ceiling.



2743 NINTH ST., BERKELEY, CA 94710 415/849-1842

WRITE IN NO. 597

ARCHITECTURAL CAST IRON
WORKSHOP

New York City, Sept. 14-15, 1991

Presented by

The New York Landmarks Conservancy

This national workshop for architects, contractors, craftsmen, consultants, and property owners will deal with materials and methods for

- MAINTENANCE • REPAIR • REPLACEMENT

of architectural cast iron — with an emphasis on facades. There will be one day of presentations followed by a half-day field visit to current restoration projects in the SoHo cast iron district. Registration fee: \$75. For details and registration materials, contact:

Ms. Kim Lovejoy
Technical Preservation Services Center
New York Landmarks Conservancy
141 Fifth Avenue, New York, NY 10010
(212) 995-5260 FAX (212) 995-5268

New Lights



Urban Archaeology

New 54,000 sq. ft. gallery
285 Lafayette Street, New York City 10012
212-431-6969

WRITE IN NO. 299

For FREE
product
information,
use the enclosed
postcard
or the form
on page 50.

HALE'S CATALOG
OF
LIGHTNING
PROTECTION

Parts • Information • Tools of the Trade

(804) 985-7792

Route 33, Box 43, Dept. TB
Stanardsville, Virginia 22973

WRITE IN NO. 773

Superb grace of
design.



Send \$5 for our full color catalog.
(catalog fee refundable with order)

251 s. pennsylvania avenue
po box 469, centre hall, pa 16828

814-364-9577

*Victorian
Lighting
Works*



WRITE IN NO. 373

ARCHITECTURAL ALUMINUM CASTINGS

We offer a superior quality
line of cast-aluminum
reproductions of antique
period lights
in a variety of styles at
comparatively low prices.

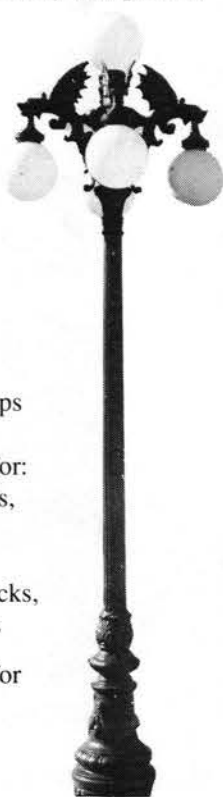

Outdoor lamps
and related
accessories for:
Parks, Streets,
Driveways,
Entrances,
Gardens, Decks,
Patios, Pools

Send \$2.00 for
catalog.



P.O. Box 5077, Dept. TB
Silver City, NM 88062
(505) 388-3318

WRITE IN NO. 660

HISTORIC LIGHTBULBS

Authentic twin-twisted gold-
en silk-covered lamp cord

- Carbon-filament bulbs
- Edison and Mazda bulbs
- 1890's to 1930's styles
- Old figural Christmas lights
- Gas lighting mantles

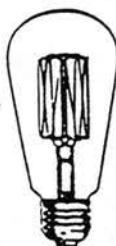

BRADFORD CONSULTANTS

P.O. Box 4020, Dept. TB
Alameda, CA 94501 (415) 523-1968

WRITE IN NO. 796

When you want the finest . . .

sun valley lighting

7900 CLYBOURN AVENUE, SUN VALLEY, CA. 91352
(818) 767-3031 (213) 875-1136

WRITE IN NO. 794

BRUCE BRADBURY

continued from page 5



Pressing ink through a silk screen onto hangable paper

1972, with no money and almost no food, did he realize what his future held.

He Saw A Vision

Sitting on a rock there, he had a vision of his career: He saw himself playing three tiers of keyboards, producing incredibly beautiful harmonies with each one. He realized that each board represented an aesthetically oriented company, and he knew it was time to come home, to tackle Keyboard #1. Back in Northern California, he hounded a wallpaper manufacturer into hiring him.

"They had no openings, especially for someone with no skills. But I just didn't take no for an answer, and finally they relented," he recalls. He spent every spare hour learning all aspects of the business, and he took breaks only to travel to the V & A. On his way there in 1976 he paused in Brooklyn to meet Traditional Building's publisher, Clem Labine. "I'd held my dreams very tight inside until then," he says. "Victorian interiors then were associated with whorehouses and pizza parlors. Clem was the first person who treated me like I wasn't daft." By 1979 he'd developed a line of 12 Victorian wallpapers, the first of which, Marigold, is still going strong.

At first he gave away his products. "I'd had such an outrageous time making them," he says, "that I couldn't imagine charging." Pressured by his clients, he finally decided to charge something, but copied his prices from a list at K-Mart and so made no profit. He was determined to take up William Morris's failed quest to bring art to the masses. His idealism faded reluctantly. "I realized that by pricing for a profit I could use the profit to make better wallpaper," he says. "And I realized

the masses could care less."

He quit his factory job in 1979 but was not established enough to survive financially; he ended up broke again. "I was surrounded by these wallpapers that I believed in, living in a condemned house with no food and no heat. I didn't understand what had gone wrong, I didn't understand marketing. I cried myself to sleep." He started installing radios in freshly imported Mazdas, still pursuing wallpaper in his spare time. An article in *The Old-House Journal* and a few restoration assignments kept his business alive. The crews on the restoration jobs, he says, "knew how much I knew but they also knew I worked in a car lot, and they hid that fact from the older architects."

Finally, in 1981, emboldened by loans from his family and former employers, he put himself in business "just barely." He transformed a 19th-century military outpost 30 miles east of San Francisco into a factory, cobbling together the printing equipment himself. He was joined by John Burrows (who now runs his own Victorian furnishings company), and to his line he added "whatever excited me at the moment." Gradually, he took his market's opinions more seriously; he traveled the country looking at regional wallpaper and speaking to groups, "to see what people liked." Since 1984 he has been developing his current brochure, a series of miniature wallpaper replicas that makes designing with his room-sets seem as easy as coloring by numbers. And since 1985 he has supervised a Design Services department that does nothing but plan elaborate, custom Victorian ceilings "so that all the elements we've created over the years can be used in the best possible way."

His main collection now con-

tains 100 patterns. He's copied 100 others, for such blue-chip restorations as Greenfield Village; and six initial designs appear in his new Edwardian collection. In addition to planning an all-encompassing computerized grammar of ornament, from Mayan to modern (that may be the second of the three keyboards he envisioned in the Himalayas, and he hopes to undertake it after the computer industry standardizes its graphics) he's trying to adapt computer technology to reproduce Italianate-style ceiling paintings on hangable paper. He's also expanding his early 20th-century offerings: "There's a real pent-up demand there," he says. As with his Victorian papers, he's covering many styles of the era, including Craftsman, Prairie, and Wiener Werkstatte, and he's striving for "what visionaries and architects were dreaming of — not what the average person bought at a hardware store."

A Strict "Revivalist"

He is not, then, a strict preservationist; he prefers to be called a "revivalist." "A title," he says "leaves room for evolution. My penchant is to go back to the originals and first copy and then learn and carry on from there. As Colonial is the foundation style of the Northeast, Victorian is the foundation style of the West. It set the tone. It was neglected, but now it's back to its proper place, and it will never disappear again. An astounding percent of our work is for new buildings, from careful copies to plays on styles. Victorian Revival has really moved into the mainstream." George Lucas is a Bradbury buyer; his company operates out of a Victorian

Revival village. Linda Ronstadt is also a customer. "She's got an old Victorian in San Francisco, and she likes purples and violets." That's all her wallpaper manufacturer will reveal.

Keeping It Small

Bradbury & Bradbury produces 15,000 rolls per year — a load a large manufacturer could churn out in a day — and only once did it grow beyond the nine people its owner can manage himself. "I didn't have any fun then," he says. "I'd Peter Principled myself out of being a craftsman." Worse, a blue/white collar gap was developing, something he'd hated as a worker. "The printers are the shoulders upon which the business is run, and we treat them accordingly," he says. He's been asked to co-author a book on "bonsai" management, the art of "keeping a business small, trimming it, sculpting it, making it a work of art." And yet he sees his papers spreading ever farther. He has withdrawn virtually no patterns over the years. "I have no interest in making a few of anything," he says. "When I make something, I want *everyone* to have one, so they can all share the thrill."

What will keyboard #3 be? "I don't know yet and I'm glad I don't, or else I couldn't concentrate on #1 and #2," he says. "I never know what I'm going to do until I do it." ♦

Victorian Revival parlor with c.-1870-style papers inspired by Christopher Dresser



Bedroom graced with c.-1880 Fenway Roomset



Dining room done up with c.-1887 Neo-Grec Roomset

FREE PRODUCT LITERATURE

These suppliers will send free literature about historical products to TRADITIONAL BUILDING's professional readers. Write in the appropriate number on the enclosed postcard — or use the form below.

■ Division 2 — SITEWORK

795. Traditional Wood Fences — Western red cedar fences are long-lasting and easy to install. Also: Gates, commercial entrances, benches, gazebos, arbors, and residential entrances. Free brochure. **Acorn Fence**

475. Fence Post Finials — Custom turning of fence post finials, newels, etc. Fences a specialty. Works from drawings or samples; no minimum. Free brochure. **Boston Turning Works**

Victorian Porch Swings — Line of Victorian porch furniture includes swings, gliders, and picnic tables. Custom furniture available. For details, call (703) 338-3606. **Green Enterprises**

559. Old-Fashioned Fences — Authentic Colonial and Victorian wood fence pickets, posts, and gates. Custom designs available. Free brochure. **Heritage Fence Co.**

686. Historical Fencing — Handcrafted ironwork: Fencing, gates, and garden accessories custom-fabricated to any design. Consulting services available. Free brochure. **Historical Fence & Ironworks**

656. Cast Stone Ornament — Importer of cast ornament from England: Steps and quoins, columns and pilasters, copings, porticos, temples and pavilions, cornices and balustrades, etc. Free literature. **New England Garden Ornaments**

781. Cast Metal Furniture — Cast aluminum park benches, fountains, street lights, mail boxes, urns, plant stands, and patio — in Victorian and turn-of-century patterns. Free brochure. **Otto Wendt & Company**

572. Victorian Fence Pickets — Rare, historically documented picket fence pattern is manufactured in your choice of wood. Free brochure. **Texas Standard Picket Co.**

710. Gazebos — Line of elegantly designed and carefully crafted gazebos lend a note of 19th century graciousness to any landscape design. Engineered to meet all building codes. Free brochure. **Vixen Hill Gazebos**

■ Division 4 — MASONRY

244. Chimney Flue Liner — Poured-in-place, two-liner system; no-mess one-day process. First liner strengthens and insulates; second liner seals & protects. UL listed. Nationwide dealer network; free brochure. **Ahren's Chimney Technique**

396. Antique Clinker Brick — Authentic, decades-old, unused clinker brick recovered from an abandoned brickyard. A unique building material available in limited quantities. Free brochure. **The Brickyard**

647. Cast Stone — Trade association is involved with quality control and design of cast stone products. \$35 technical manual details history, manufacture, standard specs, etc. Free brochure. **Cast Stone Institute**

512. Top-Sealing Fireplace Damper — Damper installs on top of chimney; saves energy, stops drafts, eliminates chimney dampness. Easy to install and operate. Free brochure. **Lyemance International**

778. Stone Masons — Pointing, dryset, solid stone veneer to match existing work. Restoration specialists; will travel. Free brochure. **Morning Star Stone Masons**

■ Division 5 — METALWORK

356. Spiral Stairs — Manufactures space-saving custom-built spiral stairs in both wood and metal. Also: economically priced oak spiral stair kit designed for easy assembly. Free brochure. **The Iron Shop**

264. Ornamental Metalwork — Custom and stock metalwork includes fences, gates, railings, grates, pergolas, planters, benches, brackets, and roof finials. Free brochure. **New England Tool Co.**

47. Cast-Iron Staircases — The Kensington revives tradition of using cast iron for straight porch steps. Modular components; bolt-together assembly. Also circular stairs. Complete catalog. **Stephoe & Wife**

■ Division 6 — WOOD & PLASTICS

130. Wood Restoration — 2-part epoxy system restores rotted wood; saves historically significant and hard-to-duplicate pieces. Repairs can be sawn, drilled, sanded, and painted. Free brochure. **Abatron**

678. Embossed Moldings — Prime source for embossed moldings, stock and custom. Detailed cornices, chair rails, baseboards crafted in fine hardwoods like walnut, oak, cherry, and mahogany. Free brochure. **American Custom Millwork**

771. Custom Stairs — Every variety of stair — curved, straight, and spiral — can be fabricated in any wood specified. Stair restoration a specialty. Free flyer. **American Stair Builder**

641. Molded Ornament — Custom studio deals in architectural sculpture and ornament: Pattern making, mold-making, and casting. Will duplicate historic ornament or restore original. Free literature. **Architectural Conservation**

772. Custom Wood Turnings — Newels, balusters, rail. Can furnish reeding and fluting, as well as hollow stave-work assemblies. Free brochure. **Architectural Lathe & Millwork**

530. Paneling & Carved Mantels — 22 hand-carved stock English and French mantel styles. Custom paneling in classical styles. Free brochure. **Architectural Paneling**

726. Molding Materials — Glass-fiber-reinforced gypsum system for interior or exterior ornament. Simple to use; non-toxic; short mold cycles; lightweight. Free brochure. **Ball Consulting, Ltd.**

411. Custom Shutters — Exterior or interior; paneled or louvered. Using original 19th-century machinery, can duplicate any shutter. Antique shutter hardware. Free brochure. **Beech River Mill Co.**

395. Antique Building Materials — Old floor boards, barn boards, antique glass, hardware, doors, and hand hewn logs. Boards 4" to 16". Old log houses. **Sylvan Brandt**

413. Architectural Ornament — Complete service from design and pattern making to molded finished product. Create or re-create ornament in concrete, plaster, terra cotta, or fiberglass-reinforced concrete. Free brochure. **Cameron Noriega**

145. Wide Boards — Wide pine or oak floor boards, ship-lapped boards, feather-edged clapboards. Design consultation on flooring and paneling. Serves Maine to Maryland. Free brochure. **Carlisle Restoration Lumber**

18. Classic Columns — For porches and pure decoration: Doric, Ionic, and Corinthian columns

sculpted from Ponderosa pine with exquisite craftsmanship. Many sizes and shapes; custom work available. Complete catalog. **Chadsworth, Inc.**

770. Molding Profile Knives — Company offers standard and custom ground profile knives. For shapers and molders. Including Williams & Hussey and Belsaw. Free brochure. **Charles Schmidt & Co.**

633. Polyurethane Moldings — Architectural moldings in structural polyurethane, including windows: round, octagon, oval, arched, and half-round. Door surrounds, running moldings, brackets, arches, blocks, and columns. Free brochure. **Chemcrest**

681. Molded Ornament — Custom-quality molded polymer ornaments are easy to install and can be produced to comply with today's building and fire codes. On-site replication capability. Free brochure. **Classic Carvings**

319. Heart Pine Paneling & Flooring — Major source of antique heart pine, reclaimed from both pre-1930 structures and virgin "sinker" logs. Custom millwork as well as flooring & paneling. Free brochure. **Coastal Millworks**

175. Epoxy Materials — Wood consolidants, fillers, adhesives, and structural epoxies — developed for historic structures. Consulting, contracting, and training available. Free brochure. **Conservation Services**

432. Extra-Wide Boards — Pine boards for flooring or paneling in widths from 12" to 24"; kiln dried. Wide oak flooring from 4" to 9". Custom moldings & millwork; dual wainscoting. Free brochure. **Craftsman Lumber**

23. Non-Rotting Lattice — Keeping porch lattice painted is a real chore. Instead, use PVC lattice. It looks like wood (no fake wood grain!), comes in 11 colors, and can be cut, nailed, and installed like wood. Free color brochure. **Cross Industries**

131. Victorian Millwork — 19th-century designs in solid oak and poplar: fretwork, brackets, corbels, grilles, turnings, and gingerbread — precision-manufactured so product groups fit together. Free color catalog. **Cumberland Woodcraft**

774. Wood Refinishing — Fine furniture finishing for paneled walls and wainscoting. Finishing or refinishing for any wooden surface. Antique restoration from nicks and scratches up. Free brochure. **Davis Cabinet Co.**

493. Custom Millwork — Moldings, random-width T&G flooring, paneling. Native & exotic woods, both kiln-dried and air-dried. Free information. **DHM Cabinetmakers**

533. Handcrafted Pine Mantels — Reproduction Early American, English, and French mantels handcrafted in white pine. Stock and custom sizes. Any wood available on custom orders. Free brochure. **Draper & Draper, Ltd.**

555. Professional Hand Tools — Highest-quality hand tools for construction and renovation; represents all leading manufacturers. Sets available. Send for catalog. **Durable Goods**

683. Interior & Exterior Woodwork — Victorian gingerbread and country trim, including both interior and exterior products. Custom design and manufacturing available. Free brochure. **Empire Woodworks**

797. Wood Restoration — Clear epoxies for repair or restoration. Restore antiques and artifacts without altering original. Repairs wood, ceramics, stone, porcelain, china and glass. Free brochure. **Epoxy Technology**

704. Victorian Gingerbread — Porch trim, gable ornament, finials, and other authentic Victorian millwork adapted from 19th-century patterns. Free catalog. **Fancy Front Brasserie Co.**

478. Custom Spiral Stairs — Spiral and curved stairs are custom-built to your specifications. Available in welded steel or solid wood. Free brochure. **Goddard Mfg. Co.**

253. Heart Pine Paneling & Flooring — Virgin growth antique southern longleaf pine logs are milled into flooring, paneling, and millwork. Free brochure. **Goodwin Lumber Co.**

323. Wood Paneling & Flooring — Hand-hewn timbers for exposed-beam construction; also a wide variety of hardwood paneling & flooring. Free brochure. **Harmony Exchange**

Interior Shutters — Interior shutters in 8 styles manufactured to your window sizes. Raised & recessed panels (no louvers) in wide range of hardwoods. Custom work handled. Call (703) 434-5855. **Historic Windows**

687. Custom Millwork — Design & fabrication of custom paneling, millwork, windows, shutters doors, cabinetry, and paneled libraries. Free brochure. **Jelliff & Sons**

536. Custom Wood Mantels — Custom millwork and cabinet shop with emphasis on mantels, staircases, cabinetry, doors & windows, and casework. Free brochure. **Kreider Brothers**

35. Victorian Woodwork — 19th-century millwork in redwood and select hardwoods. Ornamental shingles, turnings, ornamental trim, moldings, screen doors, brackets, balusters, railings, and more. Catalog. **Mad River Woodworks**

361. Porch & Stair Parts — Traditional porch & stair parts in oak and hemlock. Newel posts, post tops, balusters, and railings. Extensive collection of stock elements. Free brochure. **Mansion Industries**

563. Architectural Woodwork — Interior raised-panel shutters, wainscoting, or raised panel walls — crafted in any size or hardwood. Free brochure. **Maple Grove Restorations**

777. Historic Woodwork — Interior and exterior millwork for historic projects: Frame and panel doors, window frames and sash, wall paneling, wainscoting, etc. Detailed shop drawings. Free brochure. **McDan Woodworking**

646. GFRC Moldings — Architectural and ornamental panels produced in glass-fiber reinforced concrete with cross-sections as thin as 1/2 in. Can replicate historic ornaments, or execute new designs. Free literature. **Molloy and Associates**

779. Restoration Millwork — Stock and custom moldings, T&G paneling, beaded wainscoting & ceiling, rosettes, and plinth blocks. Hardwood flooring; custom widths and thicknesses available. Free Brochure. **Morse Lumber and Millwork Co.**

765. Historic Signage — Fabricates signs, restores facades, designs interiors — including faux marble and trompe l'oeil. Also: Exterior designs and consultation on custom projects. Free brochure. **Musgrove Design**

326. Antique Paneling & Flooring — Antique wide-

board flooring for 18th-century restorations and colonial reproductions. All wood is planed, ready to install. Free brochure. **Northfield Restorations**

707. Wood Columns — Millwork based on designs from 1870 to 1920 in clear heart redwood, oak, & mahogany: Balusters, newel posts, porch columns, railings, & custom turning. Catalog free. **Pagliaccio Turning & Milling**

496. Custom Turnings — Balusters, newels, fluting, spiral rope twists, finials, column bases, etc. Any wood, any design. No minimum order. Free brochure. **Partelow Wood Turnings**

695. Custom Moldings — Can match wood sample or drawing using the latest computer-controlled equipment. Premium-grade manufacturing standards. Free brochure. **R.I. Millwork**

217. Wood Mantels — Elegant carved wood mantels ready to install. Available in 40 styles, from Louis XV to Williamsburg Colonial. Openings are 50 in. x 37-1/2 in.; special sizes on request. Catalog. **Readybuilt Products**

161. Traditional Wood Columns — Wood columns from 4" to 50" dia. up to 35 ft. long. Matching pilasters and 14 styles of capitals. Maintenance-free aluminum bases are available for exterior columns. Custom work done. Free catalog. **Schwerdt Mfg.**

44. Exterior Shutters — White pine plantation shutters with moveable louvers. Also fixed louvers and 3 styles of raised-panel shutters. Unfinished or painted in your color choice using your paint spec. Hundreds of sizes. Brochure & price list. **Shuttercraft**

45. Victorian Millwork — One of the largest inventories of precision-milled Victorian moldings and millwork, available in both premium and commercial grades. No minimum order; rush orders handled. Full-color catalog. **Silverton Victorian Millworks**

487. Custom Stairs — Stairways made from wood, steel, brass, stainless steel, etc. Each stairway is designed and built from scratch. Free brochure. **Stairways, Inc.**

296. Wood Paneling — The Library panel is manufactured on a 1/4" sliced red oak panel with a Lauan core and hardwood back. Result is 9 panels per each 4' x 8' sheet. Other manufactured panels available. Free brochure. **States Industries**

697. Custom Woodwork — Capabilities include custom doors & windows, custom cabinets & furniture, architectural paneling, exterior woodwork, casework, etc. Free brochure. **Torrington Millwork Co.**

123. Cedar Shutters — Shutters are crafted from clear old growth western red cedar. Joints are mortise-and-tenon with teak locking pins. 5 traditional styles in standard and custom sizes. **Vixen Hill Shutters**

712. Victorian Millwork — Screen doors, porch parts, custom woodwork, moldings, ornamental trim and gingerbread of all types fabricated from original period patterns. Free catalog. **Wood Factory**

■ Division 7 — MOISTURE PROTECTION

679. Roofing Slate & Copper Work — Specialists in roofing slate and copper work for historic preservation. Take limited number of jobs to insure quality work. Free brochure. **Bellvale Roofing Slate**

758. Half-Round Gutters — Line of roof drainage products includes 1/2-round gutters and snowguards in copper, aluminum, and painted galvanized steel. Free brochure. **Berger Building Products**

674. Custom Cedar Shingles — Exact replication of any width or shape with no setup charges. Shakes handmade in the old way, any length. Over 57 patterns and varieties. Free flyer. **The Cedar Guild**

26. Radially Sawn Clapboard — Durability, warp resistance, and paintability are hallmarks of quarter-sawn clapboard. Now a rarity, this material is being produced again on 19th-century equipment. Free brochure. **Donnell's Clapboard Mill**

417. Quartersawn Clapboards — Spruce and pine clapboards, radially sawn on original 19th-century equipment, provides more dimensional stability and better paint adhesion than conventional clapboards. Free brochure. **Granville Manufacturing**

653. Wood Roofing & Siding — Roofing, siding, decks, and trim from Western Red Cedar, Douglas Fir, Redwood, Cypress, and Mahogany. Roofing for historic projects a specialty. Custom orders welcome. Free brochure. **Liberty Cedar**

437. Quartersawn Clapboard — Authentic radially sawn, square-edge Colonial clapboards. Custom sawing in any size, width, and species for your restoration. Free flyer. **Sky Lodge Farm**

721. Architectural Roofing — Specialists in restoration of slate and copper roofs. Fabrication of custom finials, weathervanes, and roof ornaments. Consultation services. Free literature. **Slate & Copper Services**

423. Fancy-Cut Shingles — Manufactures a wide variety of fancy-but shingles for Queen Anne and other decorative siding. Custom work. Free brochure. **South Coast Shingle Co.**

464. Copper Verdigris — Two systems rapidly create the characteristic green copper color. One works directly on copper; second system is a coating that can be applied to any material. Free brochure. **Thermo Materials Corp.**

665. Quartersawn Clapboards — Modern mill turns out production quantities of vertical-grain clapboards that show much less twisting, warping, and cupping than ordinary flat-sawn clapboards. Free brochure. **Ward Clapboard Mill**

786. Invisible Gutter Hangers — Eliminate ugly roof straps with the invisible "mole" that works with any flat strap gutter hanger. Free brochure. **Yost Manufacturing & Supply**

■ Division 8 — DOORS & WINDOWS

69. Invisible Storm Windows — Match any window shape or color; removable storm windows available inside- or outside-mounted, screen and glass panels. Fixed, magnetic, sliding, or lift-out styles. Free brochure. **Allied Windows**

585. English Hardware — Importer of highest-quality English brass & bronze hardware, and custom ceramic plaques. Also: Custom cast ironwork. Free brochure. **Architectural Hardware, Ltd.**

293. Authentic Restoration Hardware — The nation's largest selection of authentic 18th- and 19th-century hardware: Hinges, latches, pulls, shutter hardware, much more. Also: Custom work and



IGNITE ON DOTTED LINE

FREE PRODUCT INFORMATION

Use this form to get catalogs of historical products in this issue. (Literature is free to qualified professionals.) We'll forward your request to the respective manufacturers. **Allow 4-6 weeks for literature to arrive.**

THIS FORM EXPIRES OCTOBER 15, 1991

NAME _____

COMPANY _____

ADDRESS _____

CITY _____

STATE _____

ZIP _____

PHONE () _____

For free product information, FILL IN the appropriate numbers:

① Your Business: ☐ Architect ☐ Contractor ☐ Interior Designer
☐ Engineer/Consultant ☐ Government ☐ Other (specify): _____

② Is your need: ☐ Immediate Project? ☐ For Your Files?

☐ PLEASE ENTER A 1-YEAR SUBSCRIPTION, AND BILL ME \$18.

Mail to: TRADITIONAL BUILDING, Product Literature Department
69A Seventh Ave., Brooklyn, NY 11217 (718) 636-0788 Fax: (718) 636-0750

repairs. Free mini-catalog. **Ball & Ball**

787. Hand-Blown Glass — A wide variety of hand-blown glasses — both clear and colored — are available for window restorations where an authentic antique look is required. Free brochure. **Blenko Glass**

593. Solid-Bronze Hardware — Outstanding collection of highest-quality late-Victorian hardware cast by the lost-wax process. Doorknobs, keyholes, escutcheons, hinges, and sash lifts. Also custom work. Free info. **Cirecast, Inc.**

583. Hard-To-Find Hardware — Company specializes in supplying hard-to-find traditional builders' hardware. Iron, brass, bronze, and glass fittings in periods from the 1700's to the 1930's. Free brochure. **Crown City Hardware**

312. Steel Window Hardware — Replacement hardware for historic steel casement and other types of steel windows. Handles, roto operators, bar hinges, much more. Custom work available. Free brochure. **Hope's Landmark Windows**

775. Shutter Hardware — Reproductions in cast & wrought iron. Shutter dogs, hinges, & slide bolts. Mountings for frame, stone, brick & stucco homes. Large collection of house hardware. Free brochure. **Knobs 'n Knockers**

584. Custom Hardware — Custom producer of historic hardware suitable for domestic and commercial applications. Has wide range of antique patterns that can be adapted, or will work to your sample. Free brochure. **Brian F. Leo Custom Hardware**

760. Door & Window Hardware — Exclusive importer of a wide range of traditional house hardware; over 21,000 items available. Free brochure. **Maguire Iron**

146. Replacement Wood Sash — Wood sash in any size and shape: Divided lite, round top, curved, double-hung, fixed, casement, or storm sash. Insulated glass. Also: shutters, screen doors, and trim. Free brochure. **Midwest Wood Products**

780. Victorian Storm-Screen Doors — Large selection of hand-crafted wooden doors in all sizes. Also: Brackets, spandrels, running trim, corbels, gable decorations, Chippendale railing, and gates. Free flyer. **The Old Wagon Factory**

41. Hardware & Fixtures Catalog — Wide selection of brass and porcelain fittings for Victorian and turn-of-century houses. High-quality hardware and plumbing, ceiling medallions, and trim. Many exclusive items. Catalog. **Restoration Works**

784. Victorian Screen Doors — Authentic Victorian screen-storm doors in a wide range of styles and sizes. Custom work. Free brochure. **Touchstone Wood-works**

Specialty Wood Windows — Palladians, straight, and fan transoms. Single-, double-, or triple-glazed; thin muntins. Also: solid wood doors with insulating core. For pricing, call: (802) 722-9217. **Woodstone Co.**

■ **Division 9 — FINISHES**

376. Plaster Ceiling Panels — Plaster ceiling panels provide elegant look of a coffered ceiling at fraction of the cost. 2-ft.-sq. panels weigh about 8 lb. and are fire-rated. Free brochure. **Above View, Inc.**

118. Plaster Ornament — Niches, crown moldings, fireplace surrounds, ceiling medallions, corbels, archways, columns, oak beams, and domes — cast from English originals in plaster and fiberglass. Free full-color catalog. **Aristocast Originals**

643. Plaster & Molding Studio — Custom studio does preservation, restoration, and replication of ornamental plaster. Also exterior fiberglass cornices, architectural cast stone, sculpture. Free flyer. **Art Home Studios**

13. Victorian Roomset Wallpapers — Victorian wallpaper collection can be combined in infinite variations. Color catalog shows 7 roomsets including: Neo-Grec; Anglo-Japanese; Morris; Aesthetic Movement. One chapter sent free. **Bradbury & Bradbury**

19. Tin Ceilings — 18 patterns of tin ceilings ideal for Victorian homes and commercial interiors. Designs from Victorian to Art Deco. Several exclusive patterns. Comes in 2-ft. x 8-ft. sheets; cornices in 4-ft. lengths. Free brochure. **Chelsea Decorative Metal**

788. Historic Wallcoverings & Fabrics — Exclusive collection of documentary historic papers and fabrics from the leading 18th- and 19th-century designers in England, France, and the U.S. Free brochure. **Christopher Hyland**

481. Color Consulting — Consulting on color and exterior design for buildings. Exterior color schemes for old and new buildings, but specializes in Victorian. Free Information packet. **The Color People**

25. Historic Hand-Decorated Tiles — For fireplaces, kitchens, or bath: coordinated borders and patterns in any size. Victorian, Neo-Classic, Foliate, De Morgan, Art Nouveau, Arts & Crafts, Art Deco, and more. Period pavements. Illustrated brochure. **Designs In Tile**

449. Faux Finishing Workshops — Marbleizing, graining, glazing, and other specialty paint finishes taught to professionals in hands-on workshops. Free brochure. **Fe Fi Faux**

196. Plaster Ornament — Hundreds of ornaments in fiber-reinforced plaster from turn-of-the-century molds. Also: custom duplication of existing ornament from your sample. Free flyer. **Fischer & Jirouch Co.**

736. Plaster Moldings — Architectural and decorative fibrous plaster moldings, including crown moldings, ceiling medallions, and mantels. Also chair rails, niches, arches, custom moldings. Free brochure. **Hyde Park Fine Art of Moldings**

693. Victorian Carpet — Real Victorian carpet is woven on 19th-century machinery, using original designs. Hundreds of authentic patterns available. English lace for window treatments. Free brochure. **J.R. Burrows & Co.**

510. Decorative Painting — Headed by a European-trained master painter, this studio is headquartered in Conn., but does work all across the country. Restoration a specialty, but also executes new commissions. Free brochure. **John Canning & Co.**

562. Historic Tiles — Specialist in reproductions of historic tiles, including rare encaustic tiles. Extensive museum experience. Stock patterns as well as custom work. Free brochure. **L'Esperance Tile Works**

789. Historical Paint Analysis — For true restorations, microscopic analysis can identify original paint

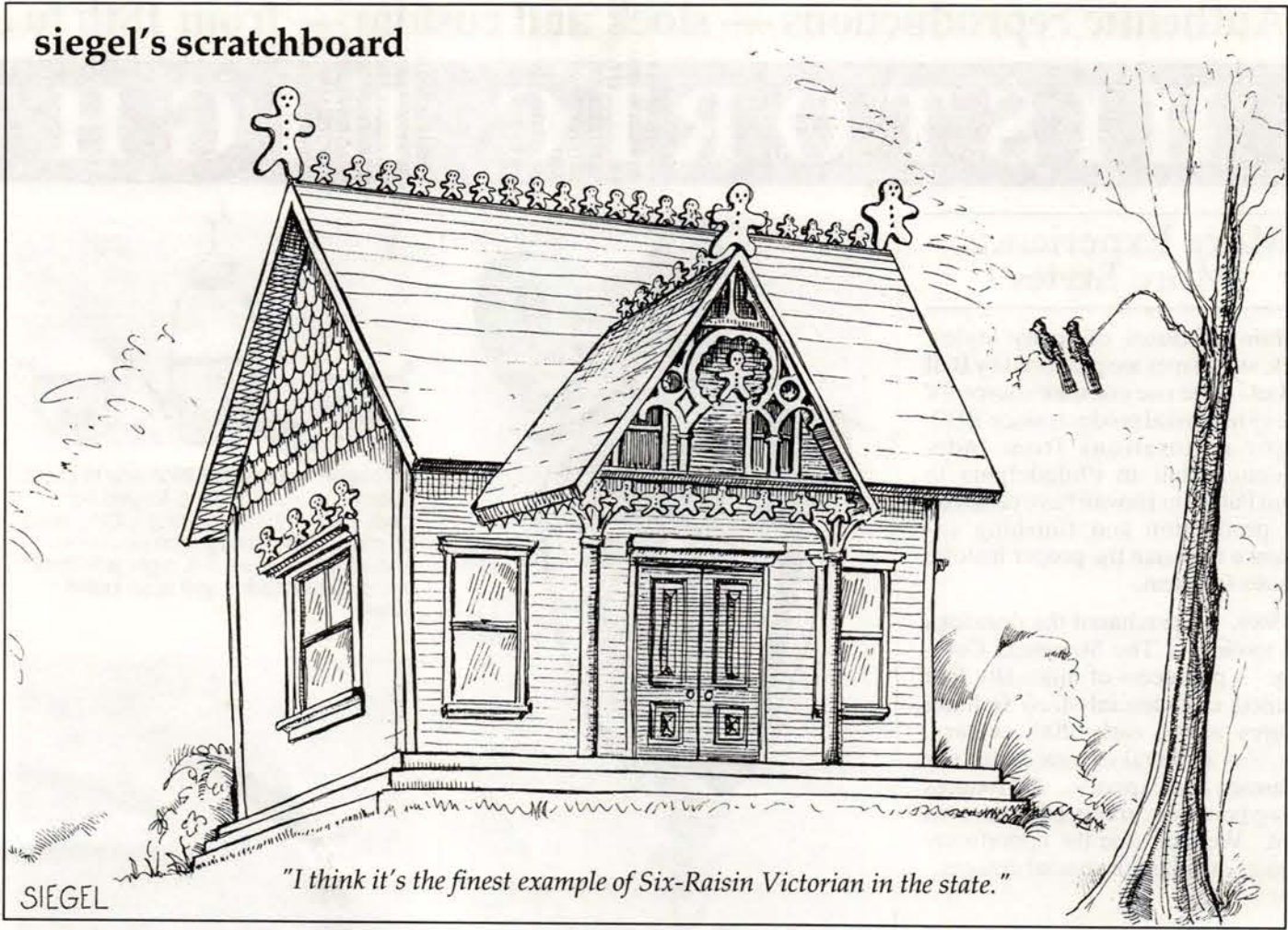

layers, pigments, and colors. Written report becomes vital restoration tool. Free brochure. **Matthew John Mosca**

743. Plaster Ornament — Line of French interior ornament includes patterns suitable for major installations such as ball rooms, theaters, malls, etc. Residential also. Free brochure. **Nostalgia, Inc.**

790. Milk Paint — Genuine milk paint, homemade in the traditional way, gives authentic look to furniture, walls, and woodwork. Comes in powder form in 8 colors. Brochure & color card. **Old-Fashioned Milk Paint Co.**

617. Decorative Painting — Since 1858, this family-owned firm has decorated structures, large and small, along the East Coast. Restoration a specialty. Free brochure. **Edward K. Perry Co.**

800. Sculpture & Decorative Painting — Specialties include marbleizing, trompe l'oeil, glazing, fantasy finishes, sculpture, gilding, murals, and architectural stenciling. Free brochure. **Studio of Fine & Decorative Arts**

575. Brass Carpet Rods — European-style solid brass stair rods and finials at affordable prices. Hand-polished, lacquered; easy-to-install mountings. Free brochure. **Unique Designs Mfg.**

52. Sheet Metal Ceilings & Ornament — Richly ornamented metal ceilings, from original turn-of-the-century dies. Also: Exterior cornices and hundreds of sheet metal ornaments. Free catalog. **W. F. Norman**

■ **Division 10 — SPECIALTIES**

749. Architectural Finials — Company makes finials out of copper, brass, fiberglass, and wood: 3 ft. to 12 ft. heights. Free brochure. **Adornments For Architecture**

553. Rumford Fireplaces — Supplier of components to build the most heat-efficient wood-burning fireplace ever designed: The Rumford fireplace. Free brochure. **Buckley Rumford Fireplace Co.**

716. Cupolas — Cupolas with pagoda, hip, or bell roofs. 4, 6, or 8 sides; up to 68 in. high. Stock or custom. Free literature. **Country Cupolas**

176. Cast Iron Firebacks — Hand-cast from original designs dating to Colonial period. Pieces are not only decorative, but also prevent deterioration of firebox. Prices range from \$75 to \$400. Free brochure. **Country Iron Foundry**

730. Cupolas & Weathervanes — Offers complete cupola service from design through installation; stock or custom. Also: Large selection of stock or custom weathervanes. Free brochure. **Denninger Products**

121. Custom Casting — Foundry custom-casts architectural ornament in iron, aluminum, and bronze. Works from your specs, or can draw on extensive archive of historic ornament to make design suggestions. Free brochure. **Historical Arts & Casting**

37. Pigeon Control — Get rid of bird pests with inconspicuous stainless steel needles that eliminate roosts — without harming building. Humane and practical. Free flyer. **Nixalite**

565. Cast-Iron Firebacks — 21 styles of firebacks, all of original design. Some styles will fit zero-clearance units and fireplace inserts. Free brochure. **Pennsylvania Firebacks**

659. Handcrafted Weathervanes — American handcrafted weathervanes; new and custom designs. Lectures, appraisals, and displays available. Free brochure. **Salt & Chestnut Weathervanes**

46. Historic Markers — Historic markers in sand-cast bronze or aluminum. Also: Anodized aluminum markers with image permanently embedded in bronze or pewter finish. No charge for photos. Custom work. Free catalog. **Smith-Cornell**

523. Fireplace Doors — Filigree-trimmed glass fireplace doors: Cabinet and folding styles for flat and arched-top models. Mesh curtain screens; custom shapes & sizes. Free brochure. **Thermo-Rite Mfg.**

764. Handcrafted Weathervanes — Metal sculptor specializes in full-bodied weathervanes; will custom-build one to your design, or adapt one from a series of available stock designs. Free flyer. **Travis Tuck**

■ **Division 12 — FURNISHINGS**

769. Stained & Beveled Glass — Company offers

your choice of designs, colors, and textures. 25 standard sizes with round top or rectangular frames; insulated glass options. Free color brochure. **Bovard Studios**

28. Stained & Leaded Glass — Designer and manufacturer of leaded and stained glass windows, lampshades, architectural pieces, etc. Works from your designs, or will furnish one. Museum-quality restorations. Free brochure. **Golden Age Glassworks**

799. Traditional Folding Screens — For home, office, or commercial decor: Traditional screens with silhouettes, raised panels, louvers, lattice, and removable cloth panels. Free brochure. **Kestrel Manufacturing**

791. Stained Glass Panels — Commissions are executed for commercial, residential, and ecclesiastical projects. Works in many styles; restoration work. Free brochure. **Pike Stained Glass Studio**

792. Victorian Mirrors & Cabinets — Features scrolled wood designs with mirrors incorporating stained glass accents. Free brochure. **Ravenglass**

793. Stained Glass Studio — Major studio designs and fabricates art glass panels for residential and commercial buildings. Extensive experience in restoration and conservation. Free brochure. **Reflection Studios**

782. Antique Victorian Furnishings — Largest selection of antique American oak and Victorian furniture in New England. Free brochure. **Southampton Antiques**

51. Authentic Window Treatments — Get custom-made, historically accurate Greek Revival, Victorian, & early-20th-century soft drapery valances. Custom-by-mail service. Free brochure. **Vintage Valances**

■ **Division 15 — MECHANICAL**

242. Faucets & Fixtures — Complete lines of modern, Victorian, and European plumbing. New things for claw-foot tubs, shower conversions in chrome or brass, high-tank toilets, pedestal sinks, and much more. Free catalog. **A-Ball Plumbing**

445. Reproduction Bathroom Fixtures — Oak pull-chain toilets, pedestal basins, medicine chests, copper kitchen sinks, kitchen & bath faucets, brass & china basins, carved marble vanity tops. Cast drinking fountain. **Antique Baths & Kitchens**

767. Metal Grilles — Radiator covers custom made to your measurements. Drop-in grilles, flat grilles, grilles with borders, convector grille covers, and more. Free Brochure. **Barker Metalcraft**

586. Bathroom Fixtures & Hardware — Turn-of-the-century bathroom fixtures and accessories; reproduction & antique. Classic brass hardware and hard-to-find parts. Free brochure. **Bathroom Machineries**

768. Bathroom & Kitchens Fixtures — Large selection of period bathroom & kitchen fixtures, antique & reproduction. Sinks & faucets in many styles, sizes, and finishes; shower systems to fit any type of tub. Free literature. **Besco Plumbing and Heating Co.**

270. Moisture Vents — Small, screened metal louvers, 1" to 6" dia., release moisture trapped in walls, cornices, soffits, etc. Just drill holes and press in place. Free literature. **Midjet Louver**

564. Vintage Plumbing — Antique mantels, old lighting fixtures, stained and beveled glass, doors & windows, Victoriana, clawfoot tubs & pedestal sinks. Free flyer. **Ohmega Salvage**

657. Plumbing Supply — Sinks, tubs, bathroom accessories. Unusual plumbing fixtures and plumbing hardware. Free brochure. **Ole Fashion Things**

581. Brass & Iron Registers — Beautiful solid brass and cast-iron registers are made from 19th and early 20th century originals. Free catalog. **Reggio Register**

499. Architectural Salvage — Enormous selection of architectural artifacts, including large selection of art glass, housed in 360,000-sq.-ft. Chicago warehouse. Free information. **Salvage One**

574. Wooden Air Vents — Strong, durable wood vent covers made from 40 select woods in 57 standard sizes and 6 styles. Free brochure. **Triarco, Inc.**

53. Edwardian Faucets — Importer of English Ed-

wardian and Italian style faucets, fittings, washbasin sets, bath/shower and bidet sets in chrome, brass, gold, and enamel finishes. Catalog. **Watercolors**

785. Air Grilles — Grilles made from sturdy hardwoods designed to fit any decor. Custom grilles available for floors, walls, or ceilings. Free brochure. **Wood Ventures, Inc.**

■ **Division 16 — ELECTRICAL**

436. Authentic Reproduction Lighting — Art Deco and other turn-of-the-century lighting fixtures are cast directly from original fixtures. Antique fixtures also available. Free brochure. **Art Directions**

766. Historic Lighting — Vast selection of highest quality lighting reproductions, from 18th century through early 20th century: Residential, commercial, and institutional. Standard designs and custom. Free catalog. **Ball & Ball**

796. Historic Lightbulbs — Authentic twin-twisted golden silk-covered lamp cord; carbon-filament bulbs, Edison and Mazda bulbs with 1890's to 1930's styles. Gas mantles and fittings. Free brochure. **Bradford Consultants**

622. Victorian Lighting — High-quality brass reproductions of chandeliers and sconces from the Victorian era. Free brochure. **Brass Reproductions**

597. Victorian Lighting — Authentic, handcrafted, solid-brass Victorian and Early-20th century lighting including Art Deco, and Craftsman collection. Gas and electric chandeliers, sconces, lamps. Free brochure. **Classic Illumination**

62. Ceiling Fixtures — Solid brass ceiling fixture with hemispherical frosted glass globe looks like the Art Deco lights of the 1920's and '30's. Also available in polished chrome. Free brochure. **Conant Custom Brass**

773. Lightning Protection — System provides modern lightning protection combined with the looks of 19th century Victorian fittings. Free Brochure. **Hale's Lightning Protection**

798. Lighting Fixtures — Custom and antique lighting fixtures for homes, restaurants, and institutions. Restorations and replications of antique fixtures; historic night light replicas. Free brochure. **Jefferson Art Studios**

604. Reproduction Lighting — Colonial reproduction light fixtures in copper, brass, tin, and iron. Post lanterns, wall lanterns, chandeliers, and candlestands. Custom work available. Free brochure. **Lighting by Hammerworks**

763. Victorian & Craftsman Lighting — Reproduction chandeliers and sconces are appropriate for residential, commercial, or government interiors. Historically accurate; solid brass or cast iron. Free brochure. **Rejuvenation Lamp & Fixture**

43. Vintage Lighting — Victorian and turn-of-the-century chandeliers and sconces: Gas, oil, and electric. Antique and reproduction fixtures; replacement parts and glass shades. Free catalog. **Roy Electric**

794. Traditional Street Lighting — Light poles and luminaires evoke the Victorian and turn-of-the-century periods. Free brochure. **Sun Valley Lighting**

660. Period Lighting — Cast-aluminum period outdoor lighting and accessories for: Parks, streets, driveways, pools, entrances, gardens, decks, patios. Free brochure. **Sunfeather Reproductions**

299. New Old Lighting — A new line of reproduction lighting fixtures includes wall-mounted torchieres, ceiling fixtures, and sconces from the turn-of-the-century. Free brochure. **Urban Archaeology**

373. Victorian Lighting Fixtures — Authentic reproduction Victorian & turn-of-the-century electric and gas chandeliers and wall brackets. Variety of glass shades. Catalog free. **Victorian Lighting Works**

754. Victorian Lighting — Solid cast brass, original Victorian creations. Sconces, chandeliers, floor and table lamps. Free brochure. **Wilson Heritage**

612. Victorian Shades — Handcrafted lamp shades in silks, parchment, satins, lace, and georgette. Trimmed with beads and silk fringes. Custom work and antique-style dressing screens. Free brochure. **Yestershades**

Authentic reproductions — stock and custom — from 18th to early 20th centuries:

HISTORIC LIGHTING

More Experience, More Styles

Lighting fixtures of many styles, sizes, and shapes are produced by Ball & Ball — the one constant source for quality historical products since 1932. Major restorations from Independence Hall in Philadelphia to Iolani Palace in Hawaii have called on our production and finishing experience to create the proper historic fixtures for them.

In 1989, we purchased the drawings and tooling of The Steinmetz Company — producers of unusually fine detailed commercial-sized lighting fixtures in the early 20th century. This was a natural expansion for our craftsmen and expertise. All fixtures shown here were produced in our own plant. We welcome the opportunity to quote standard or special designs.



■ Frank Lloyd Wright designed this cast iron fixture for his 1905 renovation of The Rookery Building in Chicago. Ball & Ball was asked to renovate the 10 original units — and supply 6 new ones to match. The pattern in the fixture matches the rest of the iron lace in the building. A 19" square cast iron, brass-plated canopy trails 8 cast brass chains, 6 ft. long, supporting a 30" square main body, which in turn holds 4 corner globes and a central globe over and under the main body.



■ Early 20th century hallway lighting by The Steinmetz Co. for the U.S. Capitol, Washington, D.C. Ball & Ball had all the original drawings on hand to produce two additional lights to match the originals. (This fixture is just one of many that Steinmetz produced for government buildings in Washington.) Main body is spun brass, 32" dia., fitted to cast brass border supporting lost-wax-cast lion heads that hold 6 electrified arms. Overall dia. 5 ft. Exact copies, larger, or smaller versions of this lamp are available on special order.



■ Wall-mounted exterior light, 20" high and 13" across, produced from original Steinmetz Co. drawings. Hex-shaped cap, body, and base are made from cast brass. Glazing can be bent, hand-blown glass, or shatter-resistant plastic. In addition to exterior lighting, applications for this light include accent lighting for showrooms and passage lighting for corporate offices.



■ Lighting fixture made by The Steinmetz Co. to hang in a lower level hall of the U.S. Capitol. Made of cast brass, spun brass, and fluted brass tubing, it features etched glass on all 6 sides and bottom. It is 22" high to the column top, 19" across. Center of the bottom is hinged for bulb changing.



■ Argand Lamp, c. 1800, reproduced for a restoration in Barbados. The fixture, 20" in diameter and 40" high, is cast, sheet, and spun brass with hand-blown glass. As pictured, the fixture has been adapted to accommodate 2 electric candles.

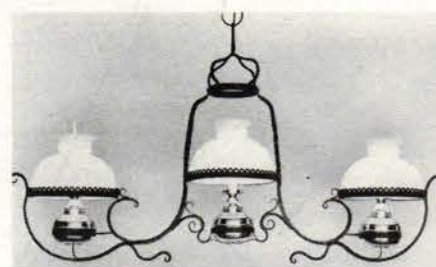

■ Custom lighting fixture made to client specifications with hand-forged iron body (rather than the brass tubing seen on most 19th-century reproductions). Fixture is 5 ft. wide, 3 ft. high, with 3 12" white glass shades and spun brass founts.

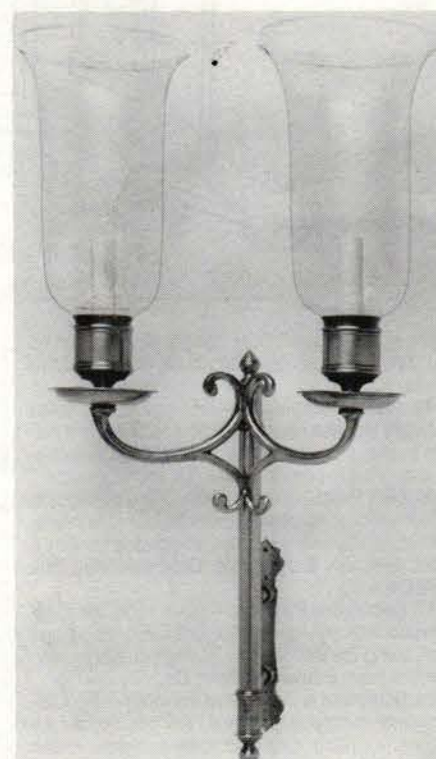

■ Wall sconce, c. 1835, cast brass with hand-blown glass. Fixture is 28" high and 14" wide.



■ Two-tier chandelier, custom-made to complement an original 18th-century 3-tier fixture in a Pennsylvania church. The unit as shown is 48" high, 56" wide, and has 12 arms with hand-blown shades.

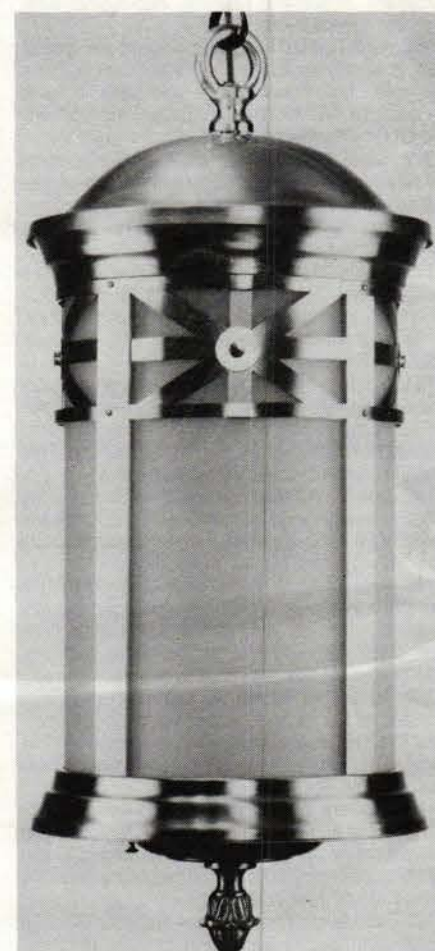

■ Early 20th century turned, spun, and sheet brass lantern with shatterproof plastic. The "Union Jack" decoration can be changed, duplicated at the bottom, or made with three bands. Sizes: Large — 28" O.D., 52" high; Medium — 16" O.D., 28" high; Small — 9" O.D., 19" high. Small unit could use glass for residential installations.

Lighting Fixture & Hardware Catalogs

Our new Lighting Fixture Catalog will soon be off the press. Write, call, or FAX for a free copy. Or Write In No. 766 on the Reader Service Card.

Ball & Ball is also the leading source of historically accurate house and furniture hardware, door locks, fireplace equipment, decorative and household accessories — both reproduction and antique. Repairs, copies, or polishing of your precious antiques are quoted on receipt of sample.

Our FREE Mini-Catalog provides an introduction to a full range of products and services. (Write in No. 293 on the Reader Service Form.) Or for \$5 we'll send you (via UPS) our handsome 108-pg. product catalog. But even the catalog doesn't show all 2,000 of our hardware products. If you're looking for something rare or unusual, call or FAX us.

BALL and BALL

Authentic Lighting & Historical Hardware

463 West Lincoln Highway
Exton, PA 19341

(215) 363-7330 FAX (215) 363-7639

WRITE IN NO. 293 For HARDWARE MINI-CATALOG. WRITE IN NO. 766 For LIGHTING CATALOG.