

Clem Labine's **TRADITIONAL BUILDING**

The Professional's Source For Historical Products

NOVEMBER / DECEMBER 1991 VOL. 4 / NO. 6 \$3.00

IN THIS ISSUE:

Custom Metal Castings	6
Casework	14
Architectural Antiques	26
Fireplaces & Chimneys	35
Interior Lighting	46

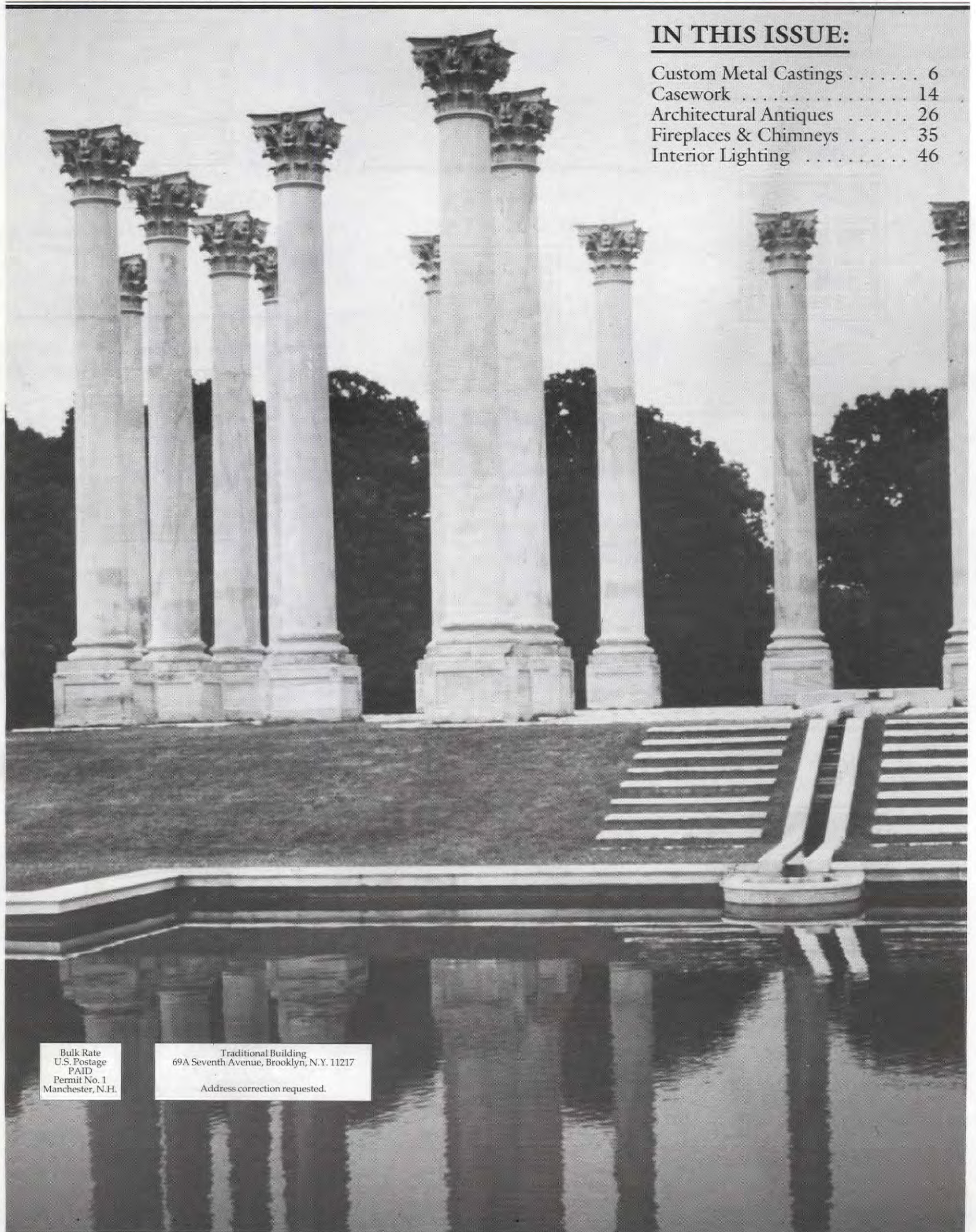

Bulk Rate
U.S. Postage
PAID
Permit No. 1
Manchester, N.H.

Traditional Building
69A Seventh Avenue, Brooklyn, N.Y. 11217

Address correction requested.

CONTENTS

All editorial and advertising material in Traditional Building is organized according to the industry-standard MASTERFORMAT divisions published by the Construction Specifications Institute (CSI).

SPECIAL FEATURES:

<i>Profile: Mary Oehrlein</i>	4
Metal Castings	5
Wood Interiors	16
Architectural Antiques	28
Fireplaces & Chimneys	35
Interior Lighting	46
Product Literature	54
Siegel's Scratchboard	55

Division 2 SITEWORK



RELATED PRODUCT ADVERTISING

Vixen Hill Gazebos	5
--------------------------	---

Division 4 MASONRY



RELATED PRODUCT ADVERTISING

Pietra Dura, Inc.	5
------------------------	---

Division 5 METALS



SPECIAL REPORT: CUSTOM CASTING

IN THE NEWS

Finding The Right Foundry	6
Custom Castings SourceList	8, 10
Metal Castings Portfolio	12

RELATED PRODUCT ADVERTISING

Adornments for Architecture	9
-----------------------------------	---

Division 5, continued

Architectural Iron	6
Battleground Forge & Foundry	5
Byrne (Richard) Company	11
Cirecast, Inc.	11
Erie Landmark Co.	5
Excalibur Bronze	5
Historical Arts & Casting	7
Lake Shore Markers	13
Lawler Machine & Foundry	9
Leitelt Brothers	9
Leo Custom Hardware	6
Maguire Iron	9
Max-Cast	5
Monumental Iron Works	13
Palos Sculpture	11
Rebechini Studios Inc.	13
Reggio Register	13
Salt & Chestnut Weathervanes	5
Smith-Cornell	5
Steptoe & Wife Antiques	13
Thomas Fine Casting	9

Division 6 WOOD & PLASTICS



SPECIAL REPORT: WOODINTERIORS

IN THE NEWS

Casework Checkpoints	17
Wood Interiors SourceList	18 - 24
Wood Interiors Portfolio	23

RELATED PRODUCT ADVERTISING

Abatron	15
American Custom Millwork	21
Architectural Woodworkers of VT	21
Associated Wood Products	19
Ball Consulting	15
Blumer & Stanton, Inc.	17
Boston Turning Works	14
Brown Custom Woodworks	19
Bruce Post Company	15
Carpenter & Smith Restorations	21
Chadsworth, Inc.	16
Coastal Millworks	22
Country Cupolas	15
Craftsman Lumber	14
Cross Industries	14
Cumberland Woodcraft	22
Durable Goods	16
Empire Woodworks	19
Epoxy Technology	15
Fancy Front Brassiere Co.	16
Iron Shop	14
Jelliff & Son	21
Klitsas - Fine Wood Sculptor	17
Kreider Bros., Inc.	19
Mad River Woodworks	15
Maple Grove Restorations	16
Mayse Woodworking	16
McDan Woodworking	19
Millwork Shop at Cornwall Bridge	16
Musgrove Design	16
Nelson & Nelson Woodworking	23
Pagliacco Turning & Milling	19
Partelow Wood Turnings	14
Powell Cabinet & Fixture Co.	21
PRG, Inc.	16
Ricketson Woodwork	23
Schmidt, Charles Co.	16
Schwerd Manufacturing	14

Division 6, continued

Shuttercraft	16
Spoon River Millwork	16
States Industries	21
Sunshine Architectural Woodworks	21
Terminal Millwork, Inc.	21
Wood Factory	16

Division 7 MOISTURE PROTECTION



RELATED PRODUCT ADVERTISING

Brit Slate	24
Richmond Precast Concrete Products Company ..	25
S&H Architectural Supplies	25
Sky Lodge Farm	25
South Coast Shingle Company	25

Division 8 DOORS & WINDOWS



RELATED PRODUCT ADVERTISING

Allied Windows	26
Ball & Ball Hardware	56
Bathroom Machineries	26
Beech River Mill Co.	26
Kenmore Industries	25
Kestrel Manufacturing	25
Midwest Architectural Wood Products	26
Specialty Glazing & Supply	26
Touchstone Woodworks	26
Vixen Hill Shutters	25
Woodstone Co.	25

Division 9 FINISHES



SPECIAL REPORT: ARCHITECTURAL ANTIQUES

IN THE NEWS

One Of A Kind	30
Architectural Antiques Portfolio	32
Architectural Antiques SourceList	33, 34

CONTENTS

Division 9, continued

RELATED PRODUCT ADVERTISING

A.A. Abbingdon Affiliates	29
Architectural Antiques (MN)	35
Architectural Antiques (OK)	29
Architectural Antiquities	30
Architectural Elements	35
Architectural Refinishing	27
Artefact Architectural Antiques	31
Besco Plumbing and Heating Co.	31
Bill's Architectural Salvage	30
Bogart Antiques	28
Bradbury & Bradbury	27
Brandt, Sylvan	28
Burrows & Co.	26
Canning, John & Co.	26
Carlisle Restoration Lumber	27
Chelsea Decorative Metal Co.	26
Classic Carvings	29
Colonial Antiques	35
Dura Art Stone	28
Fe Fi Faux	28
Fischer & Jirouch Co.	27
Gibson & Gibson Antique Lighting	29
Golden Age Glassworks	35
Heritage Company	31
Mac The Antique Plumber	29
Master of Plaster	28
North Fields Restorations	31
Renovation Source	31
Salvage One	35
Swan Creek Architectural Products	35
TileSearch	29
U.S. Liquidation Corp.	30
Unique Designs Mfg.	29
Vintage Plumbing	29
W.F. Norman Metal Ceilings	27

Division 10 SPECIALTIES



SPECIAL REPORT: FIREPLACES & CHIMNEYS

IN THE NEWS

Chimneys Showcase	36
Fireplaces & Accessories Showcase	38
Mantels Showcase	40, 42
Tile Showcase	44

RELATED PRODUCT ADVERTISING

ADI Corporation	43
Ahrens Chimney Technique	44
Biofire	37
Blue Boar Tile	35
Brickyard	41
Buckley Rumford Fireplace Co.	37
Country Iron Foundry	36
Decorator's Supply	37
Designs In Tile	35
Draper & Draper, Ltd.	41
FerGene Studio	35
Gawet Marble & Granite	41
Gregor's Studios	39
Haddonstone	41
Hallidays America	37
Heat-N-Glo Fireplace Products	37
Hyde Park Fine Art of Mouldings, Inc.	41
Kayne & Son	37
L'esperance Tile Works	35
Lyemance International	37

Division 10, continued

Maizefield Mantels	41
Minuteman International Company	37
National Supafu Systems	43
New Jersey Hardwoods, Inc.	43
Nixalite	35
Nostalgia, Inc.	35
Pennsylvania Firebacks	37
Pewabic Pottery	35
Piedmont Mantel & Millwork	43
ProTech Systems	43
Royal Crown European Fireplaces	36
Slate & Copper Services	44
Sleepy Hollow Chimney Flues	43
Sleepy Hollow Chimney Super Vent	44
Sporthill Enterprises	37
Thermo-Rite Manufacturing	37

Division 12 FURNISHINGS



RELATED PRODUCT ADVERTISING

Bovard Studio Stained Glass	45
Reflection Studios	45
Vintage Valances	45

Division 15 MECHANICAL



RELATED PRODUCT ADVERTISING

Arsco Mfg. Co.	45
Barker Metalcraft	45
Midget Louver Co.	45
Monarch	45
Watercolors, Inc.	45

Division 16 ELECTRICAL

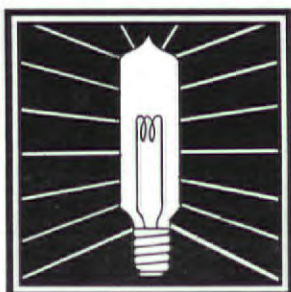

SPECIAL REPORT: INTERIOR LIGHTING

IN THE NEWS

Interior Lighting Showcase ... 46, 48, 50

Division 16, continued

RELATED PRODUCT ADVERTISING

Art Directions	51
Authentic Designs	52
Ball & Ball Custom Lighting	56
Bradford Consultants	52
Brass Light Gallery	49
Brass Reproductions	52
Classic Accents	51
Classic Illumination	52
Conant Custom Brass	49
Copper House	52
Elcanco, Ltd.	46
Etzen Studio	52
Gross Chandelier	47
King's Chandelier Company	52
Lighting by Hammerworks	46
Gates Moore, Co.	51
Newstamp Lighting	52
Nowell's Lighting	49
Period Lighting Fixtures	52
Porcelli Studio	52
Price Glover	51
Rejuvenation Lamp & Fixture Co.	46
Roy Electric Co.	47
Saltbox	51
St. Louis Antique Lighting	49
Tower Lighting Center	52
Urban Archaeology	47
Victorian Lighting Works	47
Wilson Heritage	52
Yankee Barn Lighting Co.	49
Yestershades	52

ON THE COVER:

In the 1950's, twenty-two 45-foot-tall columns were torn off the East Front of the U.S. Capitol to make way for a renovation. Preservation architect Mary Oehrlein, this month's profile subject (see page 4), repaired the columns, reinforced them with steel rods, and erected them in the National Arboretum where, she says, "they are wonderful, like a real ruin."

Clem Labine's TRADITIONAL BUILDING

Historical Products For Today's Professional

69A Seventh Avenue
Brooklyn, NY 11217
(718) 636-0788 FAX: (718) 636-0750

Editor & Publisher **Clem Labine**
Managing Editor **Judith Siegel Lief**
Contributing Editor **Eve M. Kahn**
Art Director **Judith Siegel Lief**
Advertising Manager **Susan Littman**
Advertising Representative **Eileen Dirnfeld**
Circulation Assistant **Tiffany C. Meertens**
Data Security **Magnolia C. Shepherd**
Comptroller **Barry Kornblum**

A Note To Contributors: TRADITIONAL BUILDING solicits reviews of historical products from building and preservation professionals. A query letter to the editor describing the product and scope of the review is suggested. Photos of outstanding examples of Neo-Traditionalism and Architecture are also sought. While we will be careful of all materials submitted, we cannot be responsible for non-receipt or loss; please keep copies of all materials sent.

TRADITIONAL BUILDING (ISSN 0898-0284) is published bimonthly by Historical Trends Corporation, 69A Seventh Avenue, Brooklyn, NY 11217. Telephone: (718) 636-0788, FAX: (718) 636-0750. Subscription rate to professionals in architecture, construction, and preservation in the U.S. and possessions: \$18/yr. (6 issues). Rate for nonprofessionals and subscribers outside U.S.: \$30/yr., U.S. funds.

Contents of TRADITIONAL BUILDING are fully protected by copyright and must not be reproduced in any manner whatsoever without written permission from the publisher.

© Copyright 1991 by Historical Trends Corporation. All rights reserved.

PRINTED AT THE LIGHTHOUSE PRESS
Manchester, New Hampshire

TRADITIONAL BUILDING is indexed
in CONSTRUCTION INDEX.

profile

MARY OEHRLEIN: Hellbent on Restoration

■ BY EVE M. KAHN

No one in Mary Oehrlein's rural Iowa hometown was an architect and almost no one knew what architects did; no other women graduated in her architecture-school class in 1973. And yet, the more people advised her not to want to build, design, or restore structures, the firmer grew her resolve. "They only reinforced my desire; I wanted to say, 'Take that, and that,'" she says, shortly after introducing herself with a handshake that could crush gravel.

The secret of the success of her Washington-based restoration-architecture firm, it seems, is her determination. She has known what she wanted to do since she was in seventh grade, and she has even made fate bend to her will. She has watched two employers fold under her and then easily advanced to the next job without mailing out a single resume. Not that she has ever clung too long to any one task. Oehrlein (pronounced air-line) has nearly perfected the art of paint analysis, for example, but now rarely employs it.

"As something gets easier, and requires less research and effort, you feel like you've stopped learning," she says. "And that, to me, is close to being dead."

Blonde, fine-featured, and blue-eyed, she is often an anomaly on the construction sites she likes to frequent. But she feels her gender or appearance has never helped or hindered her career. "It's not something I'm ever aware of. I just think of myself as a professional," she says. Gender never enters her hiring choices, "as long as someone's good, and compatible, since it's a small office," she says. She only requires that "they be able to carry their own ladder. The office at times has been all female; but for women coming out of school now, gender is not an issue anymore."

Oehrlein can only imagine one obstacle blocking her progress. "When somebody decides that the building across the street is historic," she says, gesturing scornfully at a circa-1965, grey-glass-and-steel-cube looming near her office, "that's the day I quit."

A Wide-Ranging Training

So far she has restored buildings of all better pre-1950 species, from sturdy 18th-century brick mills to 1930's department stores. Her real-life education began after she graduated from Iowa State and set off for a grand tour of Europe. With characteristic thoroughness, she carried her architectural-history



textbooks with her and, as she visited important structures illustrated therein, checked them off. Her first job, with a Washington-based construction company that dabbled in restoration, allowed her to learn skills she is still refining. She discovered, for example, how to take control of construction sites: "There I was, 19 or 20 years old, telling steel workers what to do. They could have eaten me alive. Instead they were all very nice; maybe that's what comes from growing up in Iowa and being totally naive and trusting." She also researched paint analysis in antique books at the Library of Congress and explored stone consolidation.

"It was a very new field then," she says. "We made a lot of mistakes, put things on buildings that we shouldn't have, and I learned."

As the company went bankrupt in 1975, it sold its contracts to The Ehrenkrantz Group. At the time, Oehrlein was on assignment in Louisiana and received a telephone call telling her to "just keep working." With Ehrenkrantz, she began as a preservation consultant and then expanded into construction, design, and site supervision, including work on Ellis Island — then at its nadir in the early '80's. "We'd spend all day there, for weeks and weeks, and the only other living thing we'd see would be a rat," she recalls. "And we'd repoint a wall and repair a gutter, but no one would be around to clean the gutter so it would overflow onto the newly repointed wall. We just couldn't keep up with the deterioration." She also dismantled the facades of three circa-1862 warehouses in Washington and learned about that city's preservation pitfalls.

Maneuvering in Washington

"We like to think that the process is worse here than anywhere else," she says. "Because of the height and zoning restrictions, every piece of ground in downtown D.C. is valued as being able to build to the height limit. And the interpretation of the building code is very strict, with very little allowance made for historic structures." The warehouses, irreparably damaged by subway construction, were torn down and their facades tacked onto new shells. While waiting for years to be re-erected, the masonry had fallen into ruins, after onslaughts from snakes, hornets, bees, mice, and water. Oehrlein was still able to save 80% of the original material.

continued on page 53

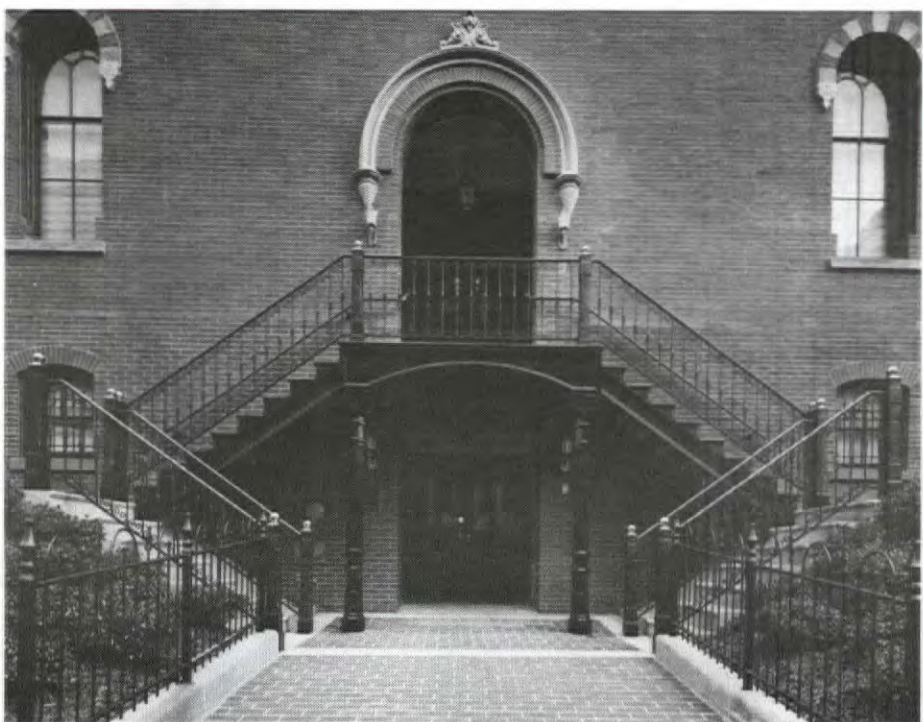

The first of two Adolph Cluss schools in Washington that Oehrlein has worked on, the Sumner School is now an education and exhibit facility for the D.C. Board of Education. To keep its original second-floor doorway accessible yet provide handicapped access, a staircase made partly of stock parts and partly of parts from another Cluss school was added. (Photo: William Lebovich)

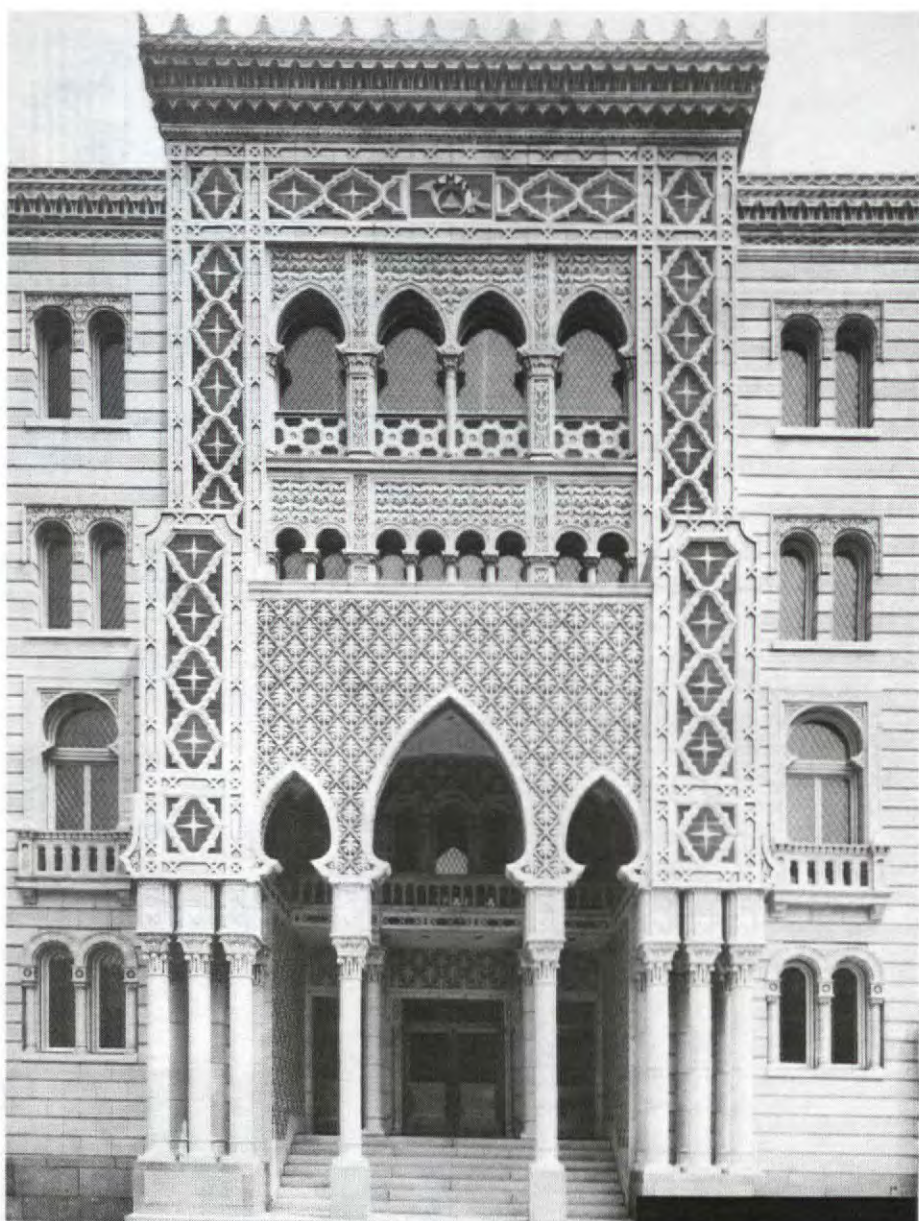

To move the facade of this neo-Moorish Masonic Temple in Washington, craftsmen disassembled and reassembled 3700 bits of terra cotta. (Contractors: Classic Contractors)

Division 2: SITEWORK

The GardenHouseTM by Vixen Hill



With your choice of interchangeable glass, louvered, or raised-panel shutters, or screen inserts, The GardenHouseTM is everything you want your gazebo to be - Winter, Spring, Summer or Fall. Available in 12-foot and 9-foot diameters.

While visiting family and friends this winter, take time to visit our factory showroom for special showroom discounts. Located just off the Pennsylvania Turnpike, two exits west of Historic Valley Forge. Within two hours from New York and Baltimore.

For more information, showroom reservations or a copy of our 22-page color catalog, contact:



**Vixen Hill
Manufacturing Co.**



Main St., Dept. TB
Elverson, PA 19520
(800) 423-2766
FAX (215) 286-2099



WRITE IN NO. 710

Division 4: MASONRY



PIETRA DURA, INC.

RESTORATION OF
LANDMARK BUILDINGS
AND
MONUMENTS IN STONE
- ALL PHASES -
(212) 475-3180

WRITE IN NO. 745

Division 5: METALS



Chestnut NEW,
ANTIQUE &
CUSTOM DESIGN
Salt & American Handcrafted
WEATHERVANES

651 Route 6A, West Barnstable
Cape Cod, Massachusetts 02668
Lectures • Appraisals • Displays
Illustrated Brochure, \$2.00 Refundable

WRITE IN NO. 659



BRONZE CASTINGS

- * Architectural Components
- * Bronze Furniture
- * Lamps
- * Sconces
- * Andirons

A Unique Lost Wax
Casting Resource

EXCALIBUR BRONZE
85 Adams St., Dept. TB
Brooklyn, NY 11201
(718) 522-3330
FAX (718) 522-0812

WRITE IN NO. 867

Plaques



Erie Landmark Company offers custom-lettered bronze markers for indoor-outdoor use.

- National Register Plaques:
starting from \$ 50.00
- Custom wording:
starting from \$ 90.00
- All sizes from Medallions to
Roadside Markers
- Graphics & Logos Reproduced
- Metal Photo Images
- Discounts to Historical Societies

Call or send for FREE brochure:

Erie Landmark Company
4449 Brookfield Corporate Dr.
Chantilly VA 22021-1642
Toll Free: 1-800-874-7848
Fax: 703-818-2157

Satisfaction guaranteed
Please allow 6-8 weeks for delivery

WRITE IN NO. 866

MAX-CAST FINE ART FOUNDRY

- CAST IRON • BRONZE • ALUMINUM
- RUBBER MOLDS
- CERAMIC SHELL
- RESIN-BONDED SAND
- PATINATION
- FREE ESTIMATES

611 B AVE.
KALONA,
★
IOWA
52247

(319) 656-5365

WRITE IN NO. 876

SMITH-CORNELL *Plaques of Distinction*

P.O. BOX 29A Maumee, OH 43537

Designers/Manufacturers

of Bronze and Aluminum Interpretive Markers

Call for FREE catalog

419-893-8731 (OH) 800-325-0248

WRITE IN NO. 46

HIGH QUALITY FINISHES

Brass Bronze Z-A Metals
Steel Iron Stainless Steel

Patternwork Machine Forging
Sand Casting Fabrication
Machine Work

BATTLEGROUND FORGE & FOUNDRY

Box 5099, Dept. TB
Greensboro, NC 27435-0099
(919) 272-0838

WRITE IN NO. 863



Division 5:
METALS

special report
Custom Metal Castings

Casting About For Custom Metal

When specifying custom metal castings, one needs to ask pointed questions to determine which foundry can do the job. Most important: Material and quality of finish.

■ BY JUDITH SIEGEL LIEF

There's an astonishing range of metal casting companies available to today's specifier, from giant foundries whose primary business is casting engine blocks, to small metal "boutiques" whose expertise is in sculpture and art casting. Here are a few guidelines to help get you pointed toward the caster who's best for your job.

• SIZE OF JOB

Architectural castings are a small percentage of what most foundries do. Many subcontract jobs out depending on what's specified; some will handle small jobs, and some only large volume. There are both "art" foundries and "commercial" foundries; both require experienced artisans, but it's not always necessary to deal with an art foundry — their prices are usually higher and turnaround time longer.

• PATTERN

Many foundries do not have pattern shops anymore, but will cast from samples (make sure to ask about shrinkage). Find a shop that either has a large library of patterns or can work from shop drawings.

• MATERIAL

Know what alloy you want and learn what alloys are used by a foundry. Iron and aluminum are *sand cast* — which is good for flat or low-relief ornament or ornament that can be broken down into components. Iron, of course, is an historic material that takes paint well; aluminum is lighter weight and easier to work with. Both are comparably priced on an installed basis.

Steel, brass, bronze, and a host of other alloys are *investment cast* (also called *lost-wax casting*), which is appropriate for achieving high levels

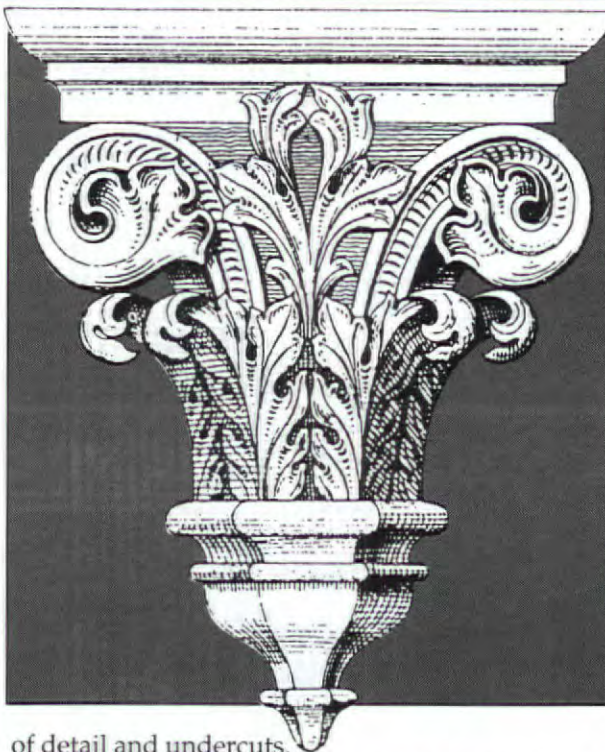

of detail and undercuts.

OSHA is cracking down on the use of certain alloys — especially brass — that either release toxic by-products when cast or leave behind materials that are dangerous to dispose of. In response, many foundries have simply moved to Mexico or Japan (where these kinds of restrictions don't exist). Find out how new laws have affected which alloys a foundry uses.

• FINISH

Finish encompasses texture, color, and reflectivity. *Grain fineness* is a term used to describe smoothness of texture on the finished piece. An average sand-cast finish ranges from 40-70; lost wax can achieve something between 200-300. 19th-century grey-iron castings are typically around 90 grain

fineness, which can be achieved by *some* foundries today. Rule of thumb: The finer the texture, the higher the price. You may (and should) specify which grain fineness you want.

It's usually difficult to match an old patina; to do so would require knowing exactly what metals were poured. Some foundries are experimenting with different alloys and also using chemicals and heat to achieve specific patinas.

• INSTALLATION

Most foundries will fabricate pieces or an entire job — but only some will install. This is a good thing to pin down at the outset.

Special Thanks

Thanks to three custom casters who gave of their time and expertise for this report: Don Quick, *Architectural Iron*, who most enjoys creating freestanding, individual pieces (like fountains); Robert Baird, *Historical Arts & Casting*, who relishes creating highly detailed traditional designs for new buildings; and Brian Leo, *Brian F. Leo Custom Castings*, who appreciates working with architects to create new and unusual designs to be produced in modest amounts. ♦

Who's On The SourceList

To determine which foundries — or cast-metal contractors — were interested in catering to the custom need of historical architects and contractors, we sent out questionnaires to 84 foundries and specialty casters requesting detailed information and photographs of their work. From the replies, the editors selected the 39 respondents who seemed most appropriate for our readers.

Quality Restoration & Reproduction of 18th & 19th Century Wrought and Cast Iron, Utilizing the Techniques of Old World Artisans.

- ◆ Residential, Commercial and Institutional Projects of all sizes
- ◆ In-House Supply of Ornamental Castings, Window Weights and the "Original Gramercy Park Bench"
- ◆ Custom Castings of all Sizes
- ◆ Detailed Ornamental Ironwork a Specialty

- ◆ Design and Consulting Services
- ◆ New Fabrications Utilizing Old World Techniques

For the Best in Quality Restoration & Reproductions,
Call (717) 296-7722 - Nationwide
or (212) 243-2664 - In the NY Area
Fax (717) 296-IRON



Architectural Iron Company

Catalog & Services Brochure - \$4.00
P.O. Box 126 • Schocopee Road • Milford, PA 18337

AIC-118 Roof Cresting

WRITE IN NO. 843

GRILLES • REGISTERS DOORS • FOUNTAINS



Mainly, I try to solve problems in custom-cast decorations.

BRIAN F. LEO

612-861-1473

7532 Columbus Avenue South
Richfield, Minn. 55423

WRITE IN NO. 584

DESIGNERS & MANUFACTURERS OF ARCHITECTURAL CAST METAL ORNAMENTATION

LIGHT FIXTURES	BRIDGES
STORE FRONTS/FACADES	FOUNTAINS
METAL FURNITURE	PLAQUES
RAILINGS	CUSTOM DETAILS
CANOPIES/ENTRANCES	GRILLES

At Historical Arts and Casting, our commitment to excellence in service and craftsmanship has made it possible to be involved in a wide range of projects across the country. Client satisfaction is tremendously important to us. The people on our experienced staff are anxious to assist you with product information, design and engineering services, shop drawings, manufacturing and installation. Please call or write for further information on how we may best serve your needs.



**HISTORICAL ARTS
& CASTING, INC.**
4130 WEST 1939 SOUTH, UNIT F
SALT LAKE CITY, UTAH 84104
(801) 974-0242 • FAX (801) 974-5832
1 (800) 225-1414



TRADITIONAL BUILDING's METAL CASTINGS *SourceList*

CSI# 05700

■ BY JUDITH SIEGEL LIEF

COMPANY	LITERATURE	SPECIALTY	Type of Casting	Material	% Custom
Adornments for Architecture Box 827, Rt. 2, Dept. TB Hopewell Junction, NY 12533 (914) 226-5618	Free <i>Write in No. 749</i>	Specializes in the design and development of metal castings.	Hardware, architectural ornament, fence components, lighting fixture parts, historic markers, statuary, and moldmaking	Brass, bronze, aluminum, iron, and composites	75%
American Home Supply PO Box 697, Dept. TB Campbell, CA 95009 (408) 246-1962	Free	Manufactures over 900 solid brass Victorian reproduction hardware. Will also custom make repros from drawings.	Hardware, architectural ornament, lighting fixture parts, grilles and registers, vintage car/streetcar parts	Brass, iron	10%
Architectural Iron Company, Inc. P.O. Box 126, Schocopee Rd., Dept. TB Milford, PA 18337 (717) 296-7722 or (212) 243-2664	Free <i>Write in No. 843</i>	Restores of all forms of 18th-, 19th-, and 20th-c. cast & wrought iron ornamental, architectural, and structural items. 600-700 patterns in stock.	Architectural ornament, fence components, grilles and registers, historic markers, firebacks, street furniture, statuary	Iron	95%
Battleground Forge & Foundry 702 E. Lake Dr., Dept. TB Greensboro, NC 27401 (919) 272-0838	Free <i>Write in No. 863</i>	Specializes in duplication of architectural ornament in cast brass and bronze. Direct casting from originals; also in-house pattern service.	Architectural ornament, statuary, hardware	Brass, bronze, iron	95%
Brandon Industries, Inc. 4419 Westgrove Dr., Dept. TB Dallas, TX 75248 (214) 250-0456	Free	Specializes in aluminum casting of lighting and mailboxes.	Architectural ornament, lighting fixture parts	Aluminum	0%
Richard O. Byrne 105 Brock St. E., Dept. TB Merrickville, ONT K0G 1N0 (613) 269-3676	Free <i>Write in No. 585</i>	Manufactures high-end architectural hardware.	Hardware, architectural ornament	Brass, bronze, gold and silver plate	50%
Cassidy Bros. Forge, Inc. U.S. Rte. 1., Dept. TB Rowley, MA 01969 (508) 948-7303	Free	Specializes in ornamental metalwork.	Architectural ornament, fence components	Brass, bronze, aluminum, iron	100%
Cirecast 380 7th St., Dept. TB San Francisco, CA 94103 (415) 863-8319	Free <i>Write in No. 593</i>	Custom cast hardware and historical lighting manufacturer of authentic reproductions of ornamental metalwork; can work from shop drawings or stock designs available.	Architectural ornament, hardware, lighting, friezes	Brass, bronze, aluminum	80%
Country Iron Foundry PO Box 600, Dept. TB Paoli, PA 19301 (215) 296-7122	Free <i>Write in No. 176</i>	Specializes in American and French iron firebacks cast from antique originals. Also firebacks for gas logs; support systems.	Firebacks	Aluminum, iron	5%
Crown City Hardware Co. 1047 N. Allen Ave., Dept. TB Pasadena, CA 91104 (818) 794-1188	Free brochure; call for full catalog	Large selection of stock cast reproduction doorknobs, entry sets, escutcheons, rim locks and latches, and more. Custom duplication; custom finishes.	Hardware	Brass, bronze, cast and wrought iron	10%
Deggingers' Foundry, Inc. 436 N.W. Crane, Dept. TB Topeka, KS 66603 (913) 232-4788	Free	Specializes in metal castings with processes including green sand, no bake, and investment casting. Pours both ferrous and non-ferrous; full-service foundry.	Hardware, architectural ornament, fence components, lighting fixture parts, grilles and registers, historic markers, firebacks, street furniture, statuary	Brass, bronze, aluminum, iron, steel	80%
Elm Industries 1539 Race St., Dept. TB Cincinnati, OH 45210 (513) 241-7927	Free	Specializes in custom-fabricated ornamental iron, fences, rail, and window guards.	Fence components, statuary, fountains, lampposts, furniture	Bronze, iron	80%
Erie Landmark Co., 4449 Brookfield Corp. Dr., Dept. TB Chantilly, VA 22021 (800) 874-7848	Free <i>Write in No. 866</i>	Custom cast-bronze markers for preservationists, historical societies, and residences.	Architectural ornament, historic markers	Bronze, aluminum	90%
Excalibur Bronze 85 Adams St., Dept. TB Brooklyn, NY 11201 (718) 522-3330	Free <i>Write in No. 867</i>	Specializes in bronze architectural projects and bronze furniture and sculpture.	Hardware, architectural ornament, fence components, lighting fixture parts, grilles and registers, historic markers, statuary	Brass, bronze, aluminum	50%
John Hinds & Co. 81 Greenridge Dr. N., Dept. TB Elmira, NY 14905 (607) 733-6712	Free	Specializes in cast-bronze and aluminum plaques.	Historic markers	Brass, bronze, aluminum	0%
Historical Arts & Casting, Inc. 4130 W. 1939 S., Unit F, Dept. TB Salt Lake City, UT 84104 (801) 974-0242	Free <i>Write in No. 121</i>	Their edge: They have the largest reference library of 19th- & 20th-c. patterns and designs and can thus create ornamentation from mere thumbnails; also installations.	Architectural ornament, fence components, street furniture, statuary, fountains	Bronze, aluminum, iron	100%
Lake Shore Industries PO Box 59, Dept. TB Erie, PA 16512 (800) 458-0463	Free <i>Write in No. 873</i>	Manufactures cast-aluminum signs and plaques. Many styles available; can work to spec.	Historic markers	Bronze, aluminum	50%
Lawler Machine & Foundry Co. PO Box 320069, Dept. TB Birmingham, AL 35232 (205) 595-0597	Free <i>Write in No. 849</i> Send \$10 for full catalog	Ornamental metal components; over 1,200 catalogued selections of gray-iron and aluminum railing panels, finials, balusters and continuous designs, and artistic steel forgings.	Architectural ornament, fence components, grilles and registers, statuary, garden furniture	Aluminum, iron, steel	10%
Leitelt Brothers, Inc. 7721 So. Chicago Ave., Dept. TB Chicago, IL 60619 (312) 721-1186	Free <i>Write in No. 874</i>	Specializes in sand castings from 1 oz. to 500 lbs., in-house machining, polishing and custom finishing.	Hardware, architectural ornament, lighting fixture parts, grilles and registers, historic markers	Brass, bronze, aluminum	75%

continued on page 10

ORNAMENTAL CASTINGS

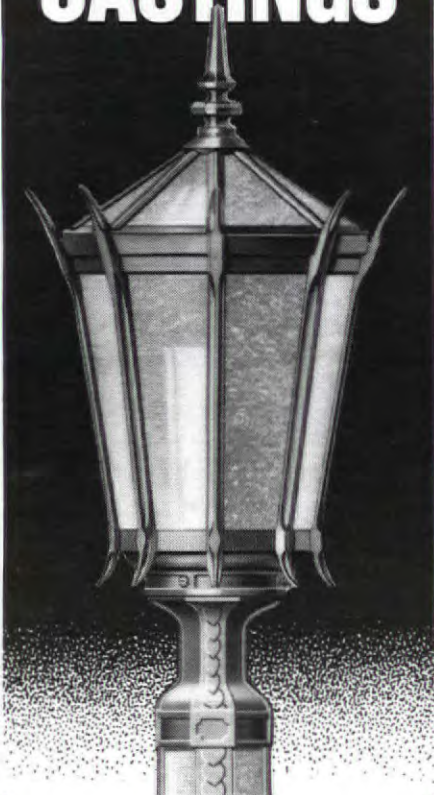

Custom Crafted
Since 1908

From concept to completion Leitel Brothers has the experience and expertise to produce architectural, ornamental and decorative castings in brass, bronze and aluminum. Our commitment to quality, reliability and service continues to be our number one priority.

LEITEL BROTHERS

Brass and Aluminum Founders
7721 South Chicago Ave. • Chicago, IL 60619
312-721-1186 FAX 312-734-0874

WRITE IN NO. 874



THOMAS FINE CASTINGS

- Master Patternmaker, Caster, Metalworker •
- Plaster, Bronze, Other Materials •
- Sculpture or Architectural Castings •
- Limited-Edition Cast Architectural Details •
- Custom Castings •

79 Broadway, Dept. TB
Kingston, NY 12401
(914) 331-8528

WRITE IN NO. 884

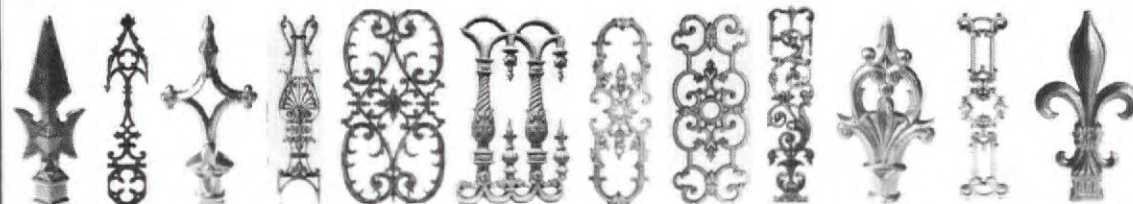
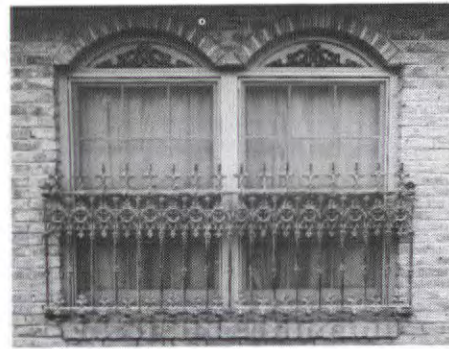
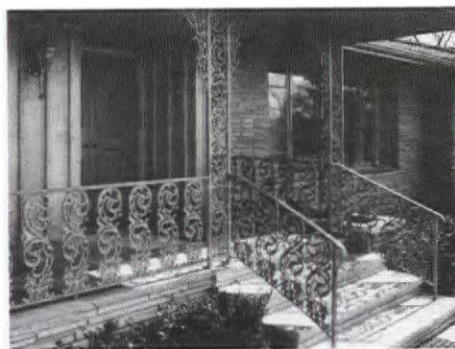

THE LAWLER LINE (since 1933) is a collection of Ornamental Metal Castings (gray iron and aluminum) and Wrought Steel Forgings that is sold only through the trade.

These Metal Components can easily be fabricated and combined with virtually any application. There are over 4,000 full-time Ornamental Metal Craftsmen **ACROSS THE USA** and Canada who can assist in design and do the complete fabricating—finishing and installation to your specifications. Please consult your Yellow Page listings under **IRON WORK** or **WELDING** to locate your nearest Craftsman.

Our **GENERAL CATALOG** of over 150 pages (1200+ items) is available for your design and specification purposes. Please mail your request on company letterhead along with your check for \$10.00 (outside USA — \$25.00).

Lawler Machine & Foundry Co.

Dept TB-91
P.O. Box 320069
Birmingham, AL 35232

WRITE IN NO. 849

Antique Builder's Hardware

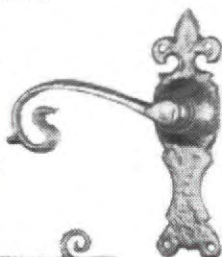
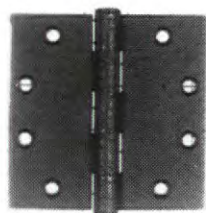

Handmade in England since 1855
Iron • Armour • Brass • Bronze

Lever Handles • Ring Handles • Sliding Bolts
• Coat Hooks • Push Plates • Keyhole
Escutcheons • Gate Latches • Grilles • Switch
Plates • Door Knobs • Hinges • Door Pulls •
Windows Fittings • Cabinet Hardware • Letter
Boxes • Knockers • Bell Pulls • Lamps

*Compatible Locks and Latches
with various backsets and functions*

Free Folder Illustrated 130 Page Catalog
\$15.00 sent by UPS

Maquire Iron Corporation

1517 Goldfield, Dept. TB, Carson City, Nevada 89701
(702) 788-9544 or (510) 234-7569 • FAX (510) 232-7519

WRITE IN NO. 760

FINIALS & Castings from Adornments for Architecture



FABRICATION & SUPPLY CO.
309 Hollow Road, Dept. TB
Staatsburg, New York 12580
(914) 889-8390 (after 1/1/92)
(914) 226-5618

- DESIGN AND DEVELOPMENT
- MOCK-UP PROTOTYPE & PRODUCTION
- REPRODUCTION, RESTORATION
- MODEL AND MOLDMAKING
- METALS, SHEET, AND CAST
- WOOD, PLASTICS, COMPOSITES;
FLEXIBLE, OR RIGID.

WRITE IN NO. 749

continued from page 8



TRADITIONAL BUILDING's METAL CASTINGS *SourceList*

CSI# 05700

■ BY JUDITH SIEGEL LIEF

COMPANY	LITERATURE	SPECIALTY	Type of Casting	Material	% Custom
Brian F. Leo Custom Hardware 7532 Columbus Ave. So., Dept. TB Minneapolis, MN 55423 (612) 861-1473	Free <i>Write in No. 584</i>	Specializes in problem solving; can produce ornament from drawings; replicates old or broken ornaments. New line of grilles and registers.	Hardware, architectural ornament, fence components, lighting fixture parts, grilles and registers, statuary, fountains, doors, signage	Brass, bronze, aluminum, stainless steel	50%
Maguire Iron Corp. 215 22nd St, Dept. TB Richmond, CA 94801 (510) 234-7569	Free <i>Write in No. 760</i>	Over 1,000 reproduction pieces of door, window, cabinet, and gate hardware; 150 matching locks and latches.	Hardware	Brass, bronze, iron	15%
Max-Cast 611 B. Ave., PO Box 662, Dept. TB Kalona, IA 52247 (319) 656-5365	Free <i>Write in No. 876</i>	Full-service sculpture foundry; pattern making to finishing.	Architectural ornament, historic markers, firebacks, statuary	Bronze, aluminum, iron	45%
Monumental Iron Works 6500 Eastern Ave., Dept. TB Baltimore, MD 21224 (410) 633-6500	Free <i>Write in No. 691</i>	Large manufacturer of fence components in about 2 dozen styles.	Fence components	Aluminum	0%
Mystica & Co. Inc. 1265 Birchrun Rd., Dept. TB Chester Springs, PA 19425 (215) 469-0535	Free	Specializes in "house jewelry" — precious metal decorative hardware.	Hardware, architectural ornament, statuary	Brass, bronze, silver, gold, platinum	50%
Neenah Foundry Co. PO Box 729, Dept. TB Neenah, WI 54957 (414) 725-7000	Free	Large manufacturer of cast-iron tree grates and tree guards	Architectural ornament, street furniture	Iron	10%
Nesch Brass 201 N. Link Lane, Dept. TB Ft. Collins, CO 80524 (303) 221-0787	None	Small custom sand-cast company specializing in brass, bronze, and aluminum. Also antique car parts and hardware (such as a brass sash pulley).	Architectural ornament	Brass, bronze, aluminum	90%
Manuel Palos 1330 Donner Ave., Dept. TB San Francisco, CA 94124 (415) 822-8034	Free <i>Write in No. 642</i>	Specializes in architectural and free-form sculpture in a wide variety of materials. Restoration of historic details, ornamentation, moldings, doorways, arches, ceilings, medallions, columns, cornices, capitals, and fountains.	Architectural ornament, historic markers, street furniture, statuary, architectural sculpture	Bronze and a variety of composite materials	80%
Pennsylvania Firebacks, Inc. 308 Elm Ave., Dept. TB North Wales, PA 19454 (215) 699-0805	Free <i>Write in No. 565</i>	Specializes in sand-cast firebacks of original design; over 20 styles. Also: Saf-T-Boot and Saf-T-Grate for installation.	Firebacks	Iron	5%
Permanent Casting, Inc. 285 Shady Grove Rd., Dept. TB Hot Springs, AR 71901 (501) 623-8886	Free	Specializes in aluminum scrolls and picket castings for use where high volume exceeds sand-casting capabilities.	Hardware, architectural ornament, fence components, lighting fixture parts, street furniture, waffle griddles	Aluminum	30%
Rebechini Studios 1390 Howard St., Dept. TB Elk Grove, IL 60007 (800) 229-6050	Free <i>Write in No. 881</i>	Specializes in bronze and aluminum plaques, special letters, etched products, sculpture, and design.	Architectural ornament, historic markers, statuary	Brass, bronze, aluminum, stainless steel	100%
The Reggio Register Co. PO Box 511, Dept. TB Ayer, MA 01432 (508) 772-3493	Free <i>Write in No. 581</i>	Large manufacturer of a complete line of cast iron, aluminum, and brass decorative grilles and registers.	Grilles and registers	Brass, bronze, aluminum, iron	5%
Smith Cornell PO Box 29A, Dept. TB Maumee, OH 43537 (800) 325-0248	Free <i>Write in No. 46</i>	Plaques and markers for historic properties in sand-cast bronze and aluminum with either bronze or pewter finish; can also reproduce photos next to text.	Historic markers	Bronze, aluminum	50%
Steptoe & Wife Antiques 322 Geary Ave., Dept. TB Toronto, ONT M6H 2C7 (416) 530-4200	Free <i>Write in No. 47</i>	Custom castings to spec or shop drawings; reproduction of existing historic components, restoration of existing architectural metalwork. Complete metal fabrication and welding shop on site.	Hardware, architectural ornament, fence components, grilles and registers	Brass, bronze, aluminum, iron, stainless steel	40%
Superior Aluminum Products 105 Francis St., Dept. TB Russia, OH 45363 (513) 526-4065	Free	Specializes in cast-aluminum fencing and columns in 5 finishes (baked-on enamel and anodized).	Architectural ornament, fence components, columns	Aluminum	15%
Tennessee Fabricating Co. 1822 Latham St., Dept. TB Memphis, TN 38106 (901) 948-3354	Free	Specializes in decorative cast iron and cast aluminum.	Fence components, street furniture	Aluminum, iron	5%
Thomas Fine Castings 79 Broadway, Dept. TB Kingston, NY 12401 (914) 331-8528	Free <i>Write in No. 884</i>	Specializes in one-of-a-kind architectural elements.	Architectural ornament	Iron	100%
Tomahawk Foundry 2337 29th St., Dept. TB Rice Lake, WI 54868 (215) 234-4498	Free	Custom grey-iron casting; specializes in parts for old and antique stoves.	Architectural ornament, antique stoves	Iron	95%
Urban Accessories, Inc. 20004 144th Ave., NE, Dept. TB Woodinville, WA 98072 (206) 487-0488	Free	Cast-iron, bronze, aluminum tree grates, trash units, benches; also large volume of custom casting, e.g., Rockefeller Plaza, Pennsylvania Ave., San Antonio Riverwalk.	Hardware, architectural ornament, lighting fixture parts, grilles and registers, historic markers, street furniture, address plaques	Brass, bronze, aluminum, iron	40%

FINE ENGLISH HARDWARE

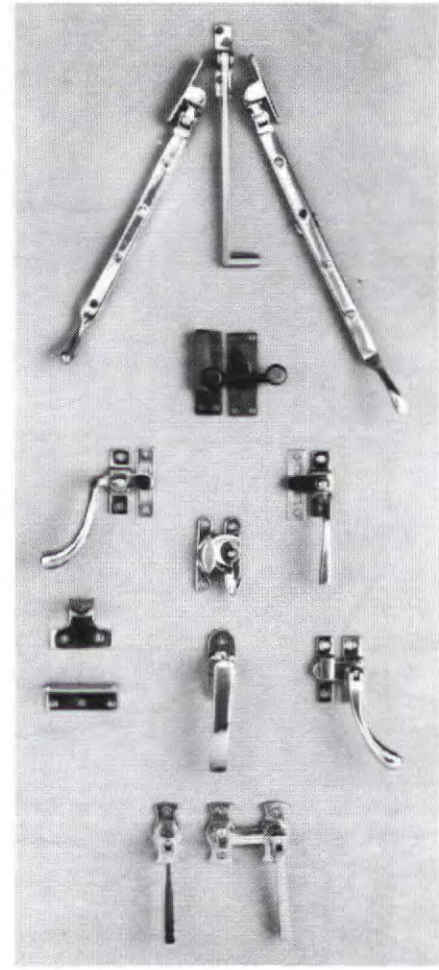
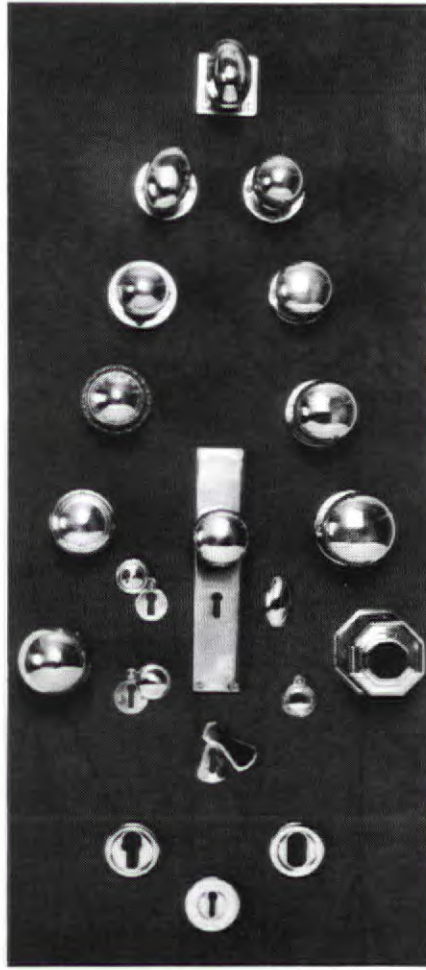
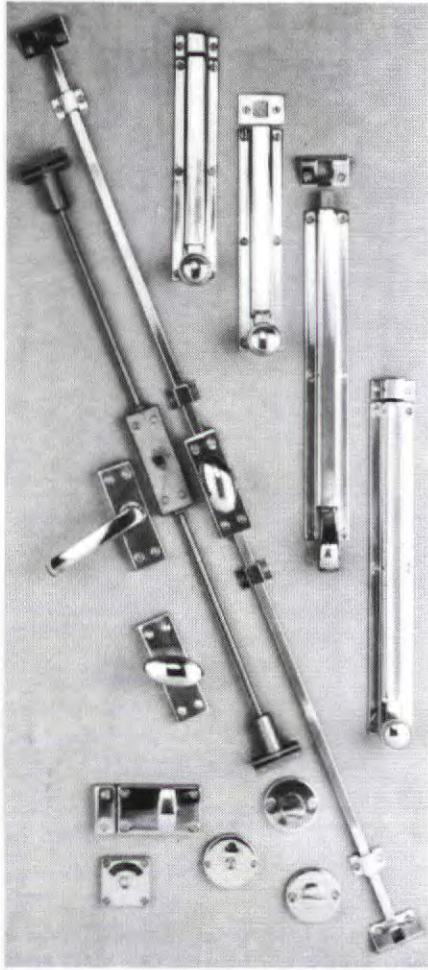

Architectural Hardware (UK) Ltd., a 5th generation brass foundry, makes some of England's finest building hardware. Brass and bronze fittings manufactured to highest standards. Wide choice for windows, doors and other applications. Specials to order. Polished and lacquered brass, bronze - real or imitation, polished or satin chrome.

It's now available in North America - contact:

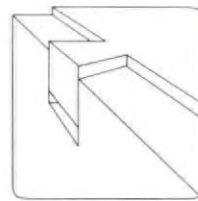

RICHARD O. BYRNE - Agent

105 BROCK ST. E.
P.O. BOX 610
MERRICKVILLE, ONT.
K0G 1N0 CANADA
(613) 269-3676

SEND \$7.00 FOR A COPY OF THE COLOUR CATALOGUE.

WRITE IN NO. 585

THE SECRET OF OUR SUCCESS



IS PEOPLE

- HISTORIC REPRODUCTION
AND NEW WORK •
- BUILDERS HARDWARE •
- HISTORIC LIGHTING •
- DECORATIVE METALS •

CIRECAST

380 Seventh St., Dept. TB, San Francisco, CA 94103
(415) 863-8319 FAX (415) 863-7721

WRITE IN NO. 593



Exact replica of original cast bronze doors, re-created in bonded bronze for Crocker Bank Headquarters, San Francisco, Calif.

Sculptor and master craftsman creates architectural and free-form sculpture in bronze, marble, plaster, and various fiberglass-based materials. Studio combines old-world craftsmanship with modern mold-making and casting techniques. Restoration of historic details, ornamentation, moldings, doorways, arches, ceilings, medallions, cornices, columns & capitals, fountains, etc. Clients nationwide.



MANUEL PALOS SCULPTURE, INC.

1330 DONNER AVENUE, DEPT. TB
SAN FRANCISCO, CALIFORNIA 94124
415 822 8034 FAX: 415 822 9280

WRITE IN NO. 642

CUSTOM METAL CASTINGS PORTFOLIO

For more information on these companies, consult the *SourceList* on pages 8 and 10.

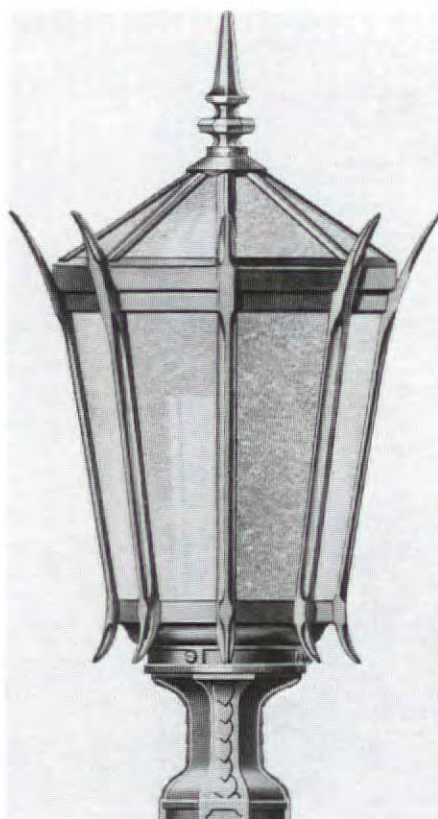

Lantern can be cast in brass or aluminum, LEITELT BROTHERS. Write in No. 874



Restoration of Flatiron Building, NYC, ARCHITECTURAL IRON CO. Write in No. 843



"Old South" custom cast-aluminum gates, MOULTRIE MFG. CO.

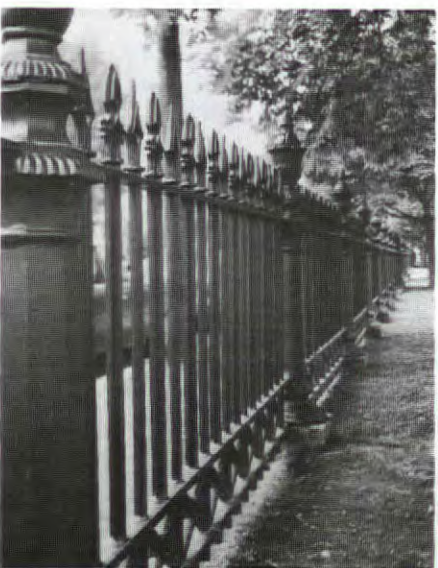

Restored cast-iron fence, Salem, Mass., CASSIDY BROS. FORGE, INC.



Snapping turtle, limited edition, bronze - dark or light green patina or cast iron - black or rust patina, MAX-CAST. Write in No. 876



19 in. dia. cast bronze state seal, REBECHINI STUDIOS, INC. Write in No. 881



Bronze pheasant mirror, NESCH BRASS.

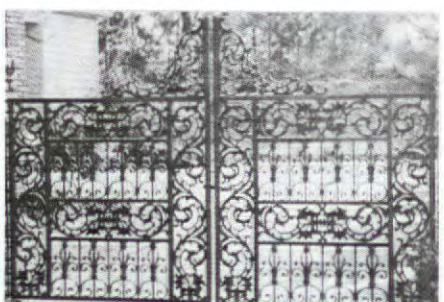

"Bird of Paradise" gates in aluminum or iron, TENNESSEE FABRICATING CO.



"Urn of Lillies" fireback with 3 in. Saf-T-Boots and T-550 Zero-clearance Saf-T-Grate, PENNSYLVANIA FIREBACKS, INC. Write in No. 565



Cast-iron grille, REGGIO REGISTER. Write in No. 581



Life-size bronze statue at Lexington (Ky.) Horse Park, EXCALIBUR BRONZE. Write in No. 867



"Scamozzi" aluminum capital. SUPERIOR ALUMINUM PRODUCTS.



One example of the kind of cast-bronze plaque that can be created for historic properties, SMITH-CORNELL, INC. Write in No. 46

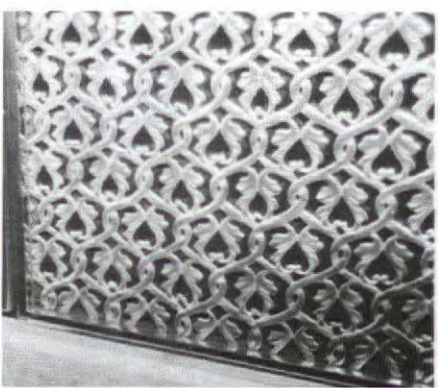

Custom bronze casting for bank in Toronto, STEPTOE & WIFE ANTIQUES. Write in No. 47



Brass, bronze, aluminum, and iron tree grates, URBAN ACCESSORIES.

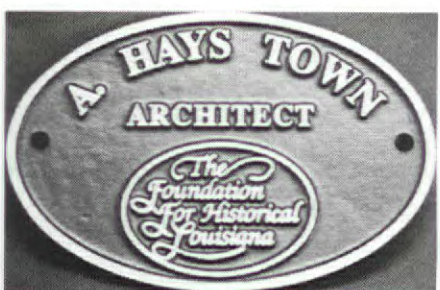

Bronze plaque, ERIE LANDMARK. Write in No. 866



Cast gates, LAWLER MACHINE & FOUNDRY CO. (Photo credit: Herndon & Merry and Emerald) Write in No. 849

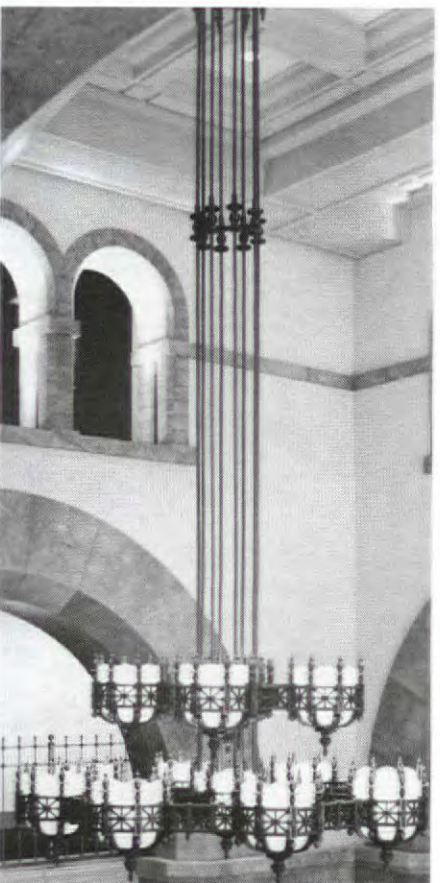

Custom cast chandelier, HISTORICAL ARTS & CASTING. Write in No. 121

continued on page 13

CASTINGS, continued from page 12



Cast-bronze relief, MANUEL PALOS SCULPTURE. Write in No. 642



"The Good Shepherd," limited edition, 7 ft. tall, cast bronze, DEGGINGERS' FOUNDRY.



Cast-brass knob trim, CROWN CITY HARDWARE CO.

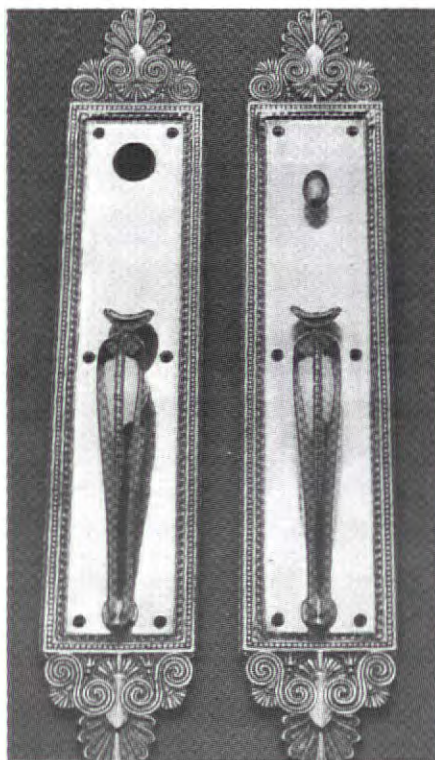

L-28 cast-brass entry set from AMERICAN HOME SUPPLY.

BRONZE PLAQUES & CASTINGS

When You Want The Best, There is Only ONE Choice!

We offer a complete range of cast plaques, custom awards, etc. All are hand finished and detailed to perfection. Call us with your special needs. We'll be happy to assist you!



- Cast Bronze & Aluminum Plaques
- Ornamental Castings
- Acid Etching
- Cut Out & Cast Lettering
- Sculpture



Rebechini Studios, Inc.

1390 Howard St., Dept. TB
Elk Grove, IL 60007-2214
(708) 437-9030
FAX (708) 437-0324

SEND FOR FREE CATALOG
1-800-229-6050

WRITE IN NO. 881



Solid brass and cast iron USA made
Reggio Registers™ enhance the beauty of your wood floors and fine carpets. Maximize heat circulation from woodstoves, solar collectors, gravity and forced hot air heating systems. Choose from elegant brass or traditional cast iron registers and grilles. Request our new color catalog for styles, sizes, and prices. Available for \$1.00 from: The Reggio Register Co. Dept. Z111, P.O. Box 511 Ayer, MA 01432 (508) 772-3493



WRITE IN NO. 581

Distinctive Ideas in Affordable Picket Fence and Gates.



Choose swing or slide gates if you choose MONUMENTAL IRON WORKS you can be sure they will work.

Galvanized Steel With Baked on Polyester Overcoat
Finish Guaranteed 15 Years.



Monumental Iron Works' piers can be used in place of stone or brick columns in the line of fence shown above. They can also be used as gate posts.



MONUMENTAL IRON WORKS

6500 Eastern Avenue
Baltimore, Maryland 21224
410-633-6500

WRITE IN NO. 691

Make A Statement...



WRITE IN NO. 873

A statement of pride, quality and enduring beauty cast in Aluminum, Bronze or Brass.

From design and mold-making through casting and finishing, no one is more qualified to produce your unique, custom-crafted sign, marker, seal or plaque. Rely on the craftsmen at Lake Shore Industries.



Lake Shore Industries

1817 Poplar Street Box 59
Erie, PA 16512-0059
800 458-0463 (Outside PA)
814 456-4277 (In PA)
814 453-4293 (FAX)



THE BARCLAY



THE KENSINGTON



322 Geary Avenue
TORONTO, ONTARIO M6H 2C7
(416) 530-4200 FAX (416) 530-4666

100 Years Behind the Times.™

WRITE IN NO. 47

Steptoe Manufactures & Distributes Quality Restoration Products:

- Cast iron spiral staircases
- Cast iron straight staircases
- W.F. Norman steel ceilings (Canada only)
- Anaglypta & Lincrusta embossed wallcoverings (Canada only)
- Shower convertos for old tubs (Canada only)
- Brass & steel railing systems
- Lawler cast iron railing & architectural detail (Canada only)
- Custom casting
- Solid teak garden furniture
- Plaster cornice & medallions
- Wood cornice moulding
- Exterior lighting

Division 6: WOOD & PLASTICS

the standard of quality since 1860

SCHWERD'S

wood columns



No. 140 Scamozzi



No. 141 Roman Ionic



No. 142 Greek Ionic

COLUMNS

— Schwerd columns are durable. Our 120+ years of experience in manufacturing wood columns has proven that the durability of a wood column depends upon the strength of the joint and the quality and thickness of the wood. Schwerd column construction was developed to meet each specific requirement. The wood is thoroughly seasoned Northern White Pine. The pride of craftsmanship and skilled techniques acquired by 120 years of specialized experience is applied. The resulting product is a "Schwerd Quality Column" specified by architects with complete confidence. Both standard and detail columns can be furnished from 4 in. in diameter and up to 35 ft. in length with matching pilasters.



No. 150 Roman Corinthian



No. 152 Temple of Winds



No. 144 Modern Ionic

If you are one of our old customers during the many years since our beginning in 1860, you know our product; if not, send us your inquiries and orders and join our list of satisfied customers.

■ SEND FOR OUR FREE CATALOG ■

Schwerd's complete aluminum bases for 8, 10, 12, 14, 16, 18, 20, 22, 24, 26, 28, and 30 in. dia. columns.

Schwerd's - Aluminum ventilated plinth and aluminum turned member base are manufactured of thick metal and are recommended for all exterior columns in the above diameters to provide a maintenance free, seamless base which is guaranteed against deterioration for a lifetime.

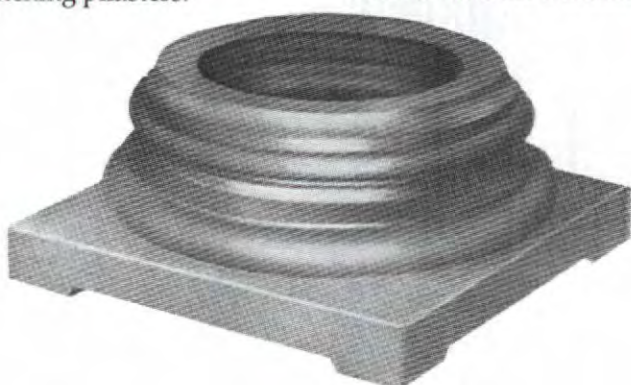

A. F. SCHWERD MANUFACTURING COMPANY

telephone: 412-766-6322

3215 McClure Avenue

Pittsburgh, Pa. 15212

WRITE IN NO. 161

Partelow's

Custom Wood Turnings

- Balusters for staircases,
- decks, porches and fences
- Newel posts
- Porch posts to 12'
- Column bases
- Fluting
- Spiral rope twist
- Finials
- Furniture parts
- Bed posts
- Lamps
- Spoon foot legs

No minimum order. Shipment coordination
Send \$2.50 for catalog.
For a free estimate call:

(203) 767-3236 FAX (203) 767-3238

Garry R. Partelow
156 Main St., P.O. Box 338
Ivoryton, CT 06442

CAUTION!

All Wide Boards Are Not Created Equal

Here are seven different factors you should be aware of:

1. Proper moisture content. Does your supplier dry the boards to your specifications?
2. Are all boards jointed straight and true so they line up with no gaps?
3. Are all boards planed to the same thickness, eliminating the need for excess sanding?
4. Do all boards meet trade grading specifications?
5. Is the entire order usable when received, or is some percentage of it junk?
6. Does your supplier offer knowledgeable assistance and information on ordering, specifying, and installation?
7. Does your supplier offer a warranty?

Wide boards from *The Craftsman Lumber Company* have been satisfying architects, builders and homeowners nationwide since 1974. All our boards are created exactly to your specifications. Send \$2.00 for literature and grading photos, or phone Charles Thibau at (508) 448-6336.

The Craftsman Lumber Company
Box 222T, 436 Main St., Groton, MA 01450

WRITE IN NO. 432

the Original CROSS VINYLattice



Never Needs Painting

Now or soon to be available at over 1000 fine stores

Lasts A Long Time

For more information call
1 800 521-9878

WRITE IN NO. 23

Victorian One

Cast Spiral Stair Kits



Introductory Price

\$3600

F.O.B. Broomall, PA
For 5'0" Diameter Kit
(fits heights 8'0" to 8'8 1/2")

*Shown with optional In-Between Spindles and Scroll Tread Ends

© 1990, THE IRON SHOP

A magnificent spiral for Victorian or contemporary settings — with the beauty of cast iron, but not the weight! All components, except handrail, are solid castings of high strength aluminum alloy.

Call or Write for Free Color Brochure:

THE IRON SHOP Dept VT8111 215-544-7100
Box 547, 400 Reed Road, Broomall, PA 19008

Now! Showroom/Warehouse Locations in:
Pomona, CA 714-598-5766 Sarasota, FL 813-923-1479
Houston, TX 713-789-0648 Chicago, IL 708-952-9010
Sarnford, CT 203-325-8466

THE IRON SHOP
MANUFACTURERS

WRITE IN NO. 356

FENCE POST FINIALS

Distinctive wood finials in classic styles
• 4"-15" diameters • custom services available.

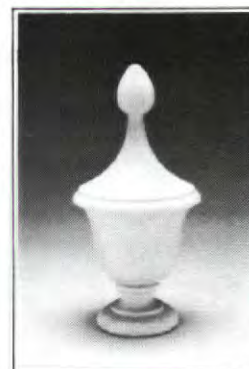

Call or write for brochure:

BOSTON TURNING WORKS
architectural woodturning
42 Plympton Street,
Boston, Massachusetts 02118
617-482-9085

WRITE IN NO. 475

JESMONITE®

AN EXTERIOR
GLASS FIBER
REINFORCED
GYPSUM
SYSTEM

Casting System

Forton-Jesmonite GRG

- Interior — Exterior material
- Simple to use: Non-toxic
- Wide range of architectural finishes
- Quick demold
- Lightweight

Forton GFRC

- Polymer additive for GFRC
- Eliminates wet cure
- Improves long-term durability

Ball Consulting Ltd.
Suite 201
338 Fourteenth Street
Ambridge, PA 15003

Tel: 412/266-1502
Fax: 412/266-1504

DISTRIBUTED BY



WRITE IN NO. 726

RESCUE DETERIORATED MATERIALS WITH ABATRON PRODUCTS

Here are 3 uses for Abatron's Restoration Products. If you've got a different problem, call us. It's likely we have a formulation that will do the job.

■ WOOD RESTORATION

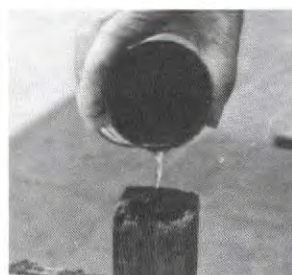

LiquidWood and **WoodEpoxy** give new life to severely rotted window sill, sash, frames, shutters, columns, decorative wood elements. The Abatron system is especially valuable when original wood must be saved for historic reasons. **LiquidWood** consolidant reinforces and waterproofs by hardening after penetrating*. **WoodEpoxy** is a structural adhesive putty that fills, repairs, and replaces missing wood. It can be sanded, milled, stained, etc., like wood.

CONCRETE RESTORATION ■

ABOCRETE: A patching and resurfacing cement/grout structurally and chemically superior to concrete. Welds permanently to concrete, metal and wood. Patches & resurfaces floors, driveways, work areas, structures, columns, decks, corroded pitted and spalled surfaces for industrial, marine, institutional and residential uses. **ABOCAST:** A family of solventless resurfacing materials. **ABOCOAT:** The toughest protective coatings. Special versions available for applications in subfreezing weather.



■ CRACK-INJECTION



ABOJET: Series of structural crack-injection resins is a proven method to restore structural integrity to cracked load-bearing elements, such as foundations, abutments, swimming pools, concrete pipes, columns, and sculptures. **ABOJET** resin is injected into the crack, filling and welding it. **ABOJET** makes a permanent bond that is stronger than concrete.

Besides concrete, **ABOJET** can weld masonry, marble, stone, wood, ceramics, metals, stucco, and gypsum.

Call or write for additional information on these cost-effective restoration materials.

ABATRON, INC.

33 Center Drive., Dept. TB, Gilberts, IL 60136
Phone: (708) 426-2200 FAX: (708) 426-5966

WRITE IN NO. 130

Ornamental All-Heart Redwood PINEAPPLE



BRUCE POST CO., INC.
CENTER-DRILLED ALL-HEART REDWOOD
P.O. BOX 332, CHESTERTOWN, MD. 21620
301-778-6181

WRITE IN NO. 375

MAD RIVER
WOODWORKS
ARCHITECTURAL MILLWORK

- MOLDINGS
- PICKETS
- SCREEN DOORS
- PORCH PARTS

Catalog \$3.00
'07-668-5671

P.O. Box 1067, Dept. TB3, Blue Lake, CA 95525

WRITE IN NO. 35

Country Cupolas
a practical touch of elegance

Kit or Assembled
Free Brochure
East Conway, NH 04037
603-939-2698

WRITE IN NO. 716

Clear epoxies for repair or restoration.

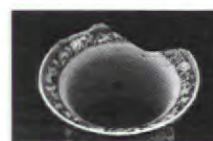

EPO-TEK 301 and 301-2 epoxies dry clear and hard to repair or restore valuable antiques and artifacts without altering the original piece.



Its uses include (but are not limited to) restoration or repair of wood, ceramics, stone, porcelain, china and glass. The epoxy can be used to coat surfaces or to penetrate and bond porous materials and cracks in nonporous materials.

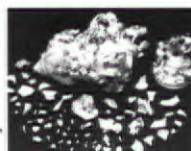

Both are two part, optically transparent epoxy systems with very low viscosities (comparable to water), and room temperature cure. When cured, they become extremely strong, hard, clear plastics with excellent bond strength.

epoxy technology inc.

For more information, contact Epoxy Technology, Inc.
14 Fortune Drive, Billerica, MA 01821, (800) 227-2201, or in MA: (508) 667-3805, Telex: 94-7140

WRITE IN NO. 797

CHADSWORTH COLUMNS



Authentic Replication of
Greek and Roman Orders

Architectural Wooden Columns
Wooden Pedestals & Table Bases
French Gobelin Tapestries

Column, Tapestry or Table Base Brochure: \$2.00 each
All Three Brochures: \$4.00

Chadsworth Incorporated
P.O. Box 53268, Dept. 21
Atlanta, Georgia 30355
404-876-5410

WRITE IN NO. 18

EXTERIOR WOOD SHUTTERS

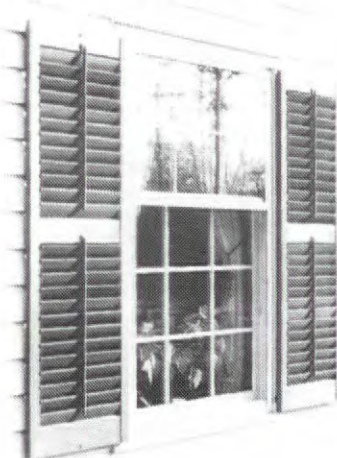

Hard-To-Find Wood Shutters with moveable louvers can be used outdoors or in. Fixed louver, raised panel, and custom arches also available. Order unfinished or primed and painted. Hinges and holdbacks shipped daily by UPS.

Brochure: (203) 453-1973
SHUTTERCRAFT 282 Stepstone Hill
Guilford, Conn. 06437

WRITE IN NO. 44

THE SOURCE FOR PRESERVATION PRODUCTS

Books & Publications

Conservation
Rehab
Maintenance
Wood
Masonry
Moisture
Paint
Safety
Documentation
Diagnostics
...and many more



PRG

P.O. Box 1768 • Rockville, MD 20849-1768 • (301) 309-2222

Instruments & Tools

Moisture Meters
Crack Monitors
Wood ID Kits
Salt Detectors
Thermographs
Hydrographs
Light Scopes
Electronic Measurers
Monoculars
Light Sources
...and many more

WRITE IN NO. 671

MAIL ORDER SIGNS
NEW PRODUCTS
MAIL ORDER SIGNS

Very Durable!
ORDER 1 SIGN
 - or -
100

Your
Number

**Historic
House
Plaques**

**SIGNS
CAST IN
Long Lasting
EPOXY
RESIN**

Mail Order!

This sketch is at 3/4" = 1'0" scale

Please send for our
brochure of **"Cast Signs"**
& custom designs thru
Mail Order! Signs shown
come primed **OR** hand
painted & lettered, etc.

PAUL MUSGROVE • SIGNMAKER
 209 HIGH ST., MT. HOLLY, NJ 08060

FAX YOUR IDEAS, 609-267-3177
1-800-858-1956

WRITE IN NO. 765

Standard & Custom Ground PROFILE KNIVES

For Shapers
and Moulders
—Including—
Williams & Hussey
and Belsaw

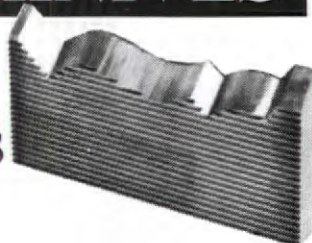

Send Us Your Custom
Profiles via FAX

Charles G.G. Schmidt & Co., Inc.
301 West Grand Ave., Montvale, N.J. 07645-1869

TO PLACE AN ORDER CALL TOLL-FREE

1-800-544-2447

IN NEW JERSEY 1-201-391-5300

FAX: 1-201-391-3565



WRITE IN NO. 770

CUSTOM CASEWORK

- ♦ Cabinetmaking ♦ Mantels
- ♦ Panel Systems ♦ Custom Moldings
- ♦ Doors & Windows
- ♦ Wood Furniture ♦ Stairs
- ♦ Custom Wood Interiors
- ♦ We Can Design, Build & Install

Millwork Shop At Cornwall Bridge

P.O. Box 254, Route 7, Cornwall Bridge, CT 06754
(203) 672-6727 FAX (203) 672-6633

WRITE IN NO. 850

Nucleus Tool Set

This matched selection of essential construction/renovation handtools will help you complete projects without delays and compromises caused by inadequate equipment. Each item represents the best available from established manufacturers such as Stanley, Ridgid, Vise-Grip, and Cooper Tools. The Nucleus Tool Set ends disruptive hunting and gathering and provides the foundation for any serious tool inventory. Send for descriptive catalog.

DURABLE GOODS

- Products of Integrity -

P.O. Box 390225 - E
Cambridge, MA. 02139 - 0225

WRITE IN NO. 555

The Wood Factory

AUTHENTIC VICTORIAN
MILLWORKS

Screen Doors • Porch Parts
Custom Woodwork • Moldings
Ornamental Trim

Send \$2.00 for a Catalog
901 Harvard, Dept. TB
Houston, Texas 77008
(713) 863-7600

WRITE IN NO. 712

Maple Grove Restorations

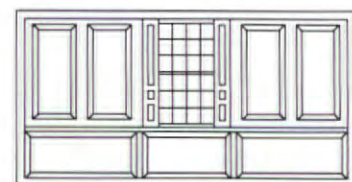

Interior Raised Panel Shutters
Raised Panel Walls
Wainscoting

P.O. Box 9194 Bolton, CT 06043-9194
(203) 742-5432

Call or write for free information

WRITE IN NO. 563

RESTORATION MILLWORK

- ✦ Custom Mouldings
- ✦ Windows/Doors ✦ Victorian
- Etched Glass Panels ✦ Casework
- ✦ Stairwork ✦ Wainscoting

Spoon River Millwork

R.R. 1, Box 89 London Mills, IL 61544
(309) 486-3745 FAX (309) 486-3747

WRITE IN NO. 853

ANTIQUE HEART PINE

- Remanufactured • Kiln-Dried •
- From old Growth •
- Southern Long-Leaf Yellow Pine •

**FLOORING: NARROW
AND WIDE
LONG LENGTHS AVAILABLE**

MAYSE WOODWORKING CO.

SEVEN FOOT BAND MILL
319 Richardson Rd., Dept. TB
Lansdale, PA 19446 215-822-8307

WRITE IN NO. 690



Victorian Millwork

- Moulding • Balusters • Brackets
- Gingerbread • Screen Doors • Corbels
- Reproduction • Mantle Components
- Gables • Ornamental Trim
- Porch Parts • Fretwork
- Ceiling Medallions • Restoration Products

P.O. Box 2847
Roseville, CA 95746
(916) 791-7733

WRITE IN NO. 704



Division 6
WOOD & PLASTICS

special report:
Casework & Contract Wood Interiors

CASEWORK & CONTRACT WOOD INTERIORS

The recession has increased the number of low-ball bids for architectural woodwork jobs. While that sounds like good news for the client, there are hazards for specifiers caught in the middle.

■ BY CLEM LABINE

An interior woodwork package out for pricing recently elicited bids ranging from \$80,000 to \$300,000! One participant in the bidding disclosed to TRADITIONAL BUILDING that his cost for materials alone, as set forth in the specifications, was \$65,000. So the shop that bid \$80,000 is going to have to cut some major-league corners.

Naturally, the client is seriously tempted to go with the low-ball bidder . . . and expects the architect and general contractor to police the job to make sure it comes up to specifications. But it seems clear that there's NO WAY the most conscientious project manager can make the low-ball bidder produce a job in accordance with the original specs. The low-baller is hoping that once the job gets going, the client will be so enchanted by the low price that the client will pressure the project manager to OK work that varies enormously from the original specs.

This scenario is being played out many times each day across the country. It boils down to two central issues:

(1) What level of quality does the client REALLY want — and what is he or she willing to pay for?

(2) How committed are the client and the project manager to enforcing the original specs once the job is awarded?

Equity and fairness disappear from the bidding process when conscientious shops submit bids based on written specs, but the job is awarded to a bidder who prices the job based on an unwritten set of specifications to be negotiated only after the job has begun.

Measuring Quality

A major problem is that many clients have difficulty telling the difference between high-quality and mediocre work.

The problem is further compounded by the fact that woodwork quality grades — Premium, Custom, and Economy — published by the Architectural Woodwork Institute (AWI) don't adequately cover top-quality woodwork required for most restoration and other high-end custom installations. Jim Ricketson of Ricketson Woodwork points out that AWI is currently working on specs for a "Monumental Grade" of woodwork that will cover high-end custom work of the type Ricketson normally produces — but these specs are not yet published.

David Purnell of American Custom Millwork reports that often the specs accompanying woodwork

bid packages are just boilerplate dropped in from a word-processor databank and don't really apply to the job at hand. Sometimes the boilerplate underspecifies what the job requires, and at other times the boilerplate needlessly "gold plates" the job. In this situation, the woodwork shop that bids in strict accordance with the written specs can find itself at a major competitive disadvantage with the back-alley shop willing to take "creative liberties" with the specs.

Conflicts are inevitable when the client wants to pay a low price — yet expects a top-quality job. For the

continued on page 24

Screening Questions For Architectural Woodwork Suppliers

- How long has the firm been in business?
- What type of jobs does the shop specialize in? Offices? Retail? Restaurants? Residential? Hotels?
- Is your job much larger or smaller than jobs typically handled by the shop?
- Does the shop appear to be neat and efficiently organized for trouble-free production?
- What is the experience level of the workers? Supervisors? Management?
- Does the shop have adequate machinery for your job?
- Does the shop have the expertise to apply the finishes you want?
- Does the shop have the capability to produce detailed shop drawings?
- Have you closely examined jobs installed by the shop that are similar to your project?
- Have you talked to architects, contractors, or clients who have worked with the shop? What is the shop's reputation for delivering on spec, on time, and on budget? How does the shop handle disputes?



- Discover custom-designed meticulously hand-carved pieces of elegance.
- Carvings of any size, lovingly crafted for discriminating tastes and opulent surroundings.
- Lavish works for private corporate and ecclesiastical applications.



DIMITRIOS KLITSAS

Fine
WOOD
SCULPTOR

705 UNION ST. WEST SPRINGFIELD-MA 01089

(413) 732-2661

WRITE IN NO. 738



We specialize in architectural and custom millwork and have provided a full and complete service to the architect, contractor, and designer since 1946.

- ★ Quality
- ★ Experience
- ★ Service

Ballantrae
Delray Bch.

James E. Gibson
Architect
Haynes & Mouw
Contractor



BLUMER & STANTON
Inc.

5112 GEORGIA AVENUE, WEST PALM BEACH, FLORIDA 33405 (407) 585-2525



WRITE IN NO. 844



TRADITIONAL BUILDING's *SourceList* of CASEWORK & CONTRACT WOOD INTERIORS

CSI# 06400

■ BY CLEM LABINE

COMPANY	SPECIALTY	Literature	Design	Build	Pre-Finish	Install	Largest Size Job
Acadian Millwork & Supply Co. 698 Lafitte St., Dept. TB Mandeville, LA 70448 (505) 626-4050	A diversified millwork company that produces cabinetry and casework, paneling, wainscoting, coffered ceilings, curved work, moldings, shutters, custom furniture, mantels, columns, and capitals.	Free	✓	✓	✓	✓	\$300K
Allegheny Millwork & Lumber Co. 1001 Muriel St., Dept. TB Pittsburgh, PA 15203 (412) 431-3030	Full-service architectural woodworking house providing interior wood packages, including: Trim, paneling, casework, stairwork, and custom furniture. Design staff, project management, installation.	By appointment only	✓	✓	✓	✓	\$2M
American Custom Millwork 3904 Newton Road, Dept. TB Albany, GA 31706 (912) 888-3303	All custom exterior and interior millwork, including: Cabinetry, paneling, wainscoting, coffered ceilings, mantels, columns and capitals, carving, custom furniture, embossed moldings, and wood stairs. Design service; will supervise installation.	Free brochure Catalog \$5 (refundable) <i>Write in No. 678</i>	✓	✓			\$ 1M
Architectural Components 26 N. Leverett Rd., Dept. TB Montague, MA 01351 (413) 367-9441	Residential and commercial interiors, libraries, conference rooms, etc., using classical details and construction techniques. Will design and build, or work from drawings, including cabinetry, paneling, mantels, columns and pilasters, and custom wood carving.	Free brochure Catalog \$3	✓	✓			\$200K
Architectural Woodworkers of Vt. P.O. Box 431, Dept. TB Manchester, VT 05255 (802) 362-1823	All commercial and residential woodwork, including new construction and restoration, contemporary and traditional designs. Production setups and custom pieces. Work includes cabinetry, paneling, mantels, custom carving, furniture, and stairwork.	Free <i>Write in No. 860</i>	✓	✓	✓	✓	\$100K
Associated Wood Products 9601 Humboldt Ave. So., Dept. TB Bloomington, MN 55431 (612) 884-9694	Architectural millwork and wood components: Specialty wood products, single items or production runs, component parts or completed assemblies.	Free <i>Write in No. 862</i>	✓	✓			\$100K
Bernhard Woodwork, Ltd. 3670 Woodhead Dr., Dept. TB Northbrook, IL 60062 (708) 291-1040	Major supplier of architectural woodwork, both production runs and custom work. Work includes cabinetry and casework, paneling, coffered and paneled ceilings, wood columns and pilasters, and custom wood furniture.	Free		✓	✓	✓	\$6M
Bernstein Period Woodworking 5900 Green Spring Ave., Dept. TB Baltimore, MD 21209 (301) 764-1531	Interior woodwork for high-quality restoration of 18th- and 19th-century interiors, including cabinetry, casework, paneling, custom flooring, mantels, and custom furniture.	Free	✓	✓		✓	\$100K
Blumer & Stanton, Inc. 5112 Georgia Ave., Dept. TB West Palm Beach, FL 33405 (407) 585-2525	Commercial interiors, executive office space, retail store fixtures, restaurants, lobbies, etc. High-end residential paneling, cabinetry, mantels, coffered ceilings, and columns/capitals/pilasters in most hardwoods and veneers.	Free <i>Write in No. 844</i>	✓	✓			\$1M
Brown Custom Woodworks 4 Westminster Cartway, Dept. TB Simsbury, CT 06070 (203) 651-9095	Engineers and executes high-end residential and commercial interiors, including research and design. Cabinetry, paneling, coffered ceilings, mantels, columns and pilasters, and custom wood furniture.	Free brochure Catalog \$5 <i>Write in No. 864</i>	✓	✓	✓	✓	\$250K
Brunswick Woodworking 15811 Crabbs Branch Way, Dept. TB Rockville, MD 20855 (301) 948-9099	Designs, builds, and installs cabinetry and casework, paneling, coffered ceilings, mantels, wood columns and pilasters, and custom wood furniture. Prefinished or raw wood.	No brochure	✓	✓	✓	✓	\$1M
Carpenter & Smith Restorations Box 504, Dept. TB Highland Park, IL 60035 (708) 831-5047	All custom woodwork repair and fabrication shop; both interior and exterior woodwork. Specializes in traditional new construction, historic residences, civic structures, and museums. Casework, paneling, custom wood floors, etc.	Free <i>Write in No. 841</i>	✓	✓	✓	✓	\$250K
Coastal Millworks 1335 Marietta Blvd., NW, Dept. TB Atlanta, GA 30318 (404) 351-8400	Custom flooring and other interior architectural millwork packages manufactured from resawn antique southern longleaf yellow pine. Millwork products include cabinetry, paneling, casings, etc.	Free <i>Write in No. 319</i>	✓	✓			\$200K
Creative Woodworking 26 Friendship St., Dept. TB Westerly, RI 02891 (401) 596-4463	Architectural woodwork shop that produces custom moldings, cabinets, paneling, custom flooring, and mantels. Also has a catalog of stock moldings.	Free	✓	✓			\$100K
Cumberland Woodcraft P.O. Drawer 609, Dept. TB Carlisle, PA 17013 (717) 243-0063	Manufactures a complete line of stock and custom hardwood Victorian millwork, moldings, architectural carvings, and solid wood appliques. Also: Cabinetry, paneling, coffered ceilings, custom flooring, mantels, stairwork, custom furniture, bars/back bars.	Free <i>Write in No. 131</i>	✓	✓	✓		\$2M
D.H.M. Cabinetmakers, Inc. Box 173, Rt. 4, Dept. TB Floyd, VA 24091 (703) 745-3825	Specializes in wood furniture and architectural millwork. Produces cabinetry, casework, paneling, coffered ceilings, custom flooring, mantels, custom wood carving, and stairwork.	Free brochure Catalog \$4	✓	✓	✓	✓	\$250K
Dooley Custom Millwork 605 Merritt Ave., Dept. TB Nashville, TN 37203 (615) 242-2665	Can duplicate any historic woodwork, including turnings and carvings. Projects include casings, mantels, stairwork, moldings, radius work, doors, and windows. Can work from photographs, blueprints, or sketches.	Free	✓	✓			\$250K
Dubuque Sash & Door 950 Jackson St., Dept. TB Dubuque, IA 52001 (319) 557-8851	Custom woodwork manufacturer producing, among other items, cabinetry, casework, paneling and wainscoting, coffered ceilings, wood mantels, and doors and windows.	Free	✓	✓	✓		\$250K

continued on page 20

Architectural Millwork



Since 1937

2220 Horseshoe Rd., Lancaster, PA 17601
717/397-3768

WRITE IN NO. 536

CUSTOM HISTORIC WOODWORK

Interior & exterior architectural millwork for historic projects

Radius Work
Molding Profile Duplication
Frame & Panel Doors
Window Frames & Sash
Wall Paneling & Wainscoting
Dentilated Crowns
Detailed Shop Drawings

Contact David Dannenberg or Michael McClintock to discuss your needs.

McDan Woodworking

374 E. Broad St., Dept. TB
Gibbstown, N.J. 08027
(609) 423-5337

WRITE IN NO. 777

A REVIVAL OF OLD WORLD CRAFTSMANSHIP

VICTORIAN GINGERBREAD COUNTRY TRIM

Quality Interior & Exterior
Wood Products
Including:

Corner Brackets Corbels Gable Trim
Cornices Running Trim
Spandrels Porch Accessories & MORE!

Custom Designing & Manufacturing
Welcomed

To Receive Your Full Line
Illustrated CATALOG
Send \$3 (Postage & Handling) to:
Empire Woodworks P.O. Box 717
Dept. TB Blanco, TX 78606



**EMPIRE
WOOD
WORKS**

512/
833-2119

Build with Empire - Build with the Best

WRITE IN NO. 683

CUSTOM WOOD INTERIORS



We engineer, execute,
and install high-end
residential and
commercial interiors at
the highest level of
craftsmanship.
Research and design
services available.

- ◆ Complete Wall
Assemblies ◆ Mantels
- ◆ Raised Panels
- ◆ Custom Mouldings
- ◆ Bookcases

Kenneth Brown Custom Woodworks

4 Westminster Cartway
Dept. TB
Simsbury, CT 06070
(203) 651-9095

WRITE IN NO. 864

24 Page Catalog

PAGLIACCO

Catalog of Wood
BALUSTERS
NEWEL POSTS
PORCH POSTS
RAILINGS
COLUMNS
CYLINDERS &
CUSTOM TURNING

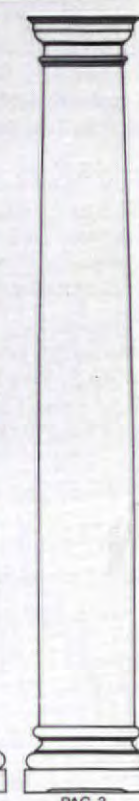
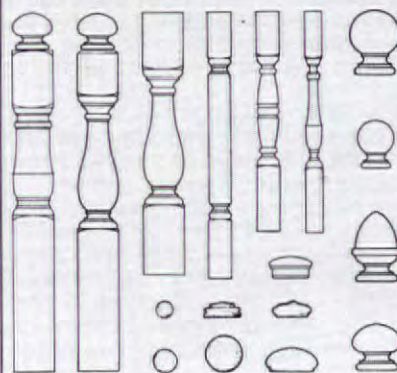

PAG 3

Our catalog shows a complete range of architectural turnings. All products incorporate design authenticity, skilled craftsmanship and quality materials.

VICTORIAN TURNINGS & MILLWORK

Designs are based on manufacturers' catalogs from 1870 to 1920.

CLASSIC COLUMNS

Accurately reflect the Greek & Roman orders with true entasis & details.

CALIFORNIA REDWOOD

All products are available from decay & termite resistant clear-heart Redwood. Interior turnings are available from Oak & Mahogany.

For your catalog, send \$6 (no charge to designers, builders & dealers when requested on Company letterhead).

WRITE IN NO. 707



P.O. Box 225TB
Woodacre, CA 94973
Telephone:
(415) 488-4333

DETAILED ARTISTRY; PRODUCTION CAPABILITY

Every aspect of interior woodwork . . . from intricate,
museum-quality carvings to custom manufacture
of mouldings, doors, paneling, and furniture.

By combining the production expertise of Associated Wood Products with the custom-carving skills of Craig Barnes of Huggler-Wyss America, we offer the broadest capabilities for custom wood interiors . . . everything from restoration and refinishing of historic wood rooms to providing total finish packages for restaurants, hotels, and executive suites. With experienced craftsmen and extensive production know-how, we deliver complex projects on time, on spec, on budget. Send for our catalog — or call to discuss your project.

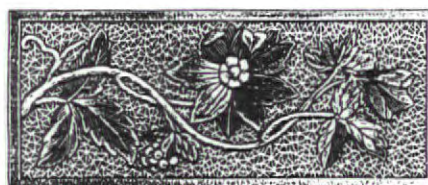

Associated Wood Products, Inc.

9601 Humboldt Ave. So., Dept. TB
Bloomington, MN 55431
(612) 884-9694

Huggler-Wyss America

541 S.W. Pacific St., Dept. TB
Willmar, MN 56201
(612) 235-6020

WRITE IN NO. 862

continued from page 18



TRADITIONAL BUILDING's SourceList of CASEWORK & CONTRACT WOOD INTERIORS

CSI# 06400

■ BY CLEM LABINE

COMPANY	SPECIALTY	Literature	Design	Build	Pre-Finish	Install	Largest Size Job
Empire Woodworks P.O. Box 717, Dept. TB Blanco, TX 78606 (512) 833-2119	Architectural millwork packages for interior and exterior projects, with specialty in Victorian style and country trim. Both standard patterns and custom design and manufacturing. Corbels, moldings, running trim, cornices, etc.	Free <i>Write in No. 683</i>	✓	✓			\$200K
Douglas Gest Restorations The Joiners Shop, Dept. TB Lebanon, NH 03766 (603) 448-3389	Restoration of period interiors, reconstruction of early New England homes, and complete architectural woodworking and cabinetry facilities. Work includes cabinetry, paneling, coffered ceilings, custom flooring, mantels, carvings, custom furniture, and stairwork.	Free	✓	✓	✓	✓	\$500K
Glenco Construction Co. Box 189, Dept. TB Athens, NY 12015 (518) 945-3880	Preservation building contractor experienced in restoration and integrating new and old work. Work includes cabinetry, casework, paneling, custom flooring, mantels, columns/capitals, and stairwork.	Free	✓	✓	✓	✓	\$500K
Goodwin Heart Pine Co. Route 2, Box 119-AA, Dept. TB Micanopy, FL 32667 (800) 336-3118	Custom flooring and other interior architectural millwork packages manufactured from virgin logs of antique southern longleaf yellow pine. Millwork includes cabinetry, stairwork, paneling, doors and casings, etc.	Free		✓			\$350K
Hallidays America P.O. Box 731, Dept. TB Sparta, NJ 07871 (201) 729-8876	Handmade and handcarved paneled rooms in both traditional and contemporary styles, with emphasis on Regency and Georgian periods: Paneling, mantels, fireplaces, built-in corner cupboards, bookcases, porcelain cabinets, niches, doors, etc.	Free <i>Write in No. 531</i>	✓	✓	✓	✓	\$500K
Hudson Valley Woodworks P.O. Box 660, Dept. TB Hyde Park, NY 12538 (914) 452-9886	Specializes in historic preservation: Cabinetry, paneling, wainscoting, custom flooring, mantels and overmantels, custom wood furniture, and custom installation.	None		✓		✓	\$50K
Jelliff & Son 47 Jelliff Mill Rd., Dept. TB New Canaan, CT 06840 (203) 966-9475	Custom millwork shop can duplicate any historic woodwork. Projects include casings, mantels, stairwork, moldings, radius work, shutters, doors, and windows. Can work from photographs, blueprints, or sketches.	Free <i>Write in No. 687</i>	✓	✓			\$200K
C.W. Keller & Associates 9 Hale Spring Rd., Dept. TB Plaistow, NH 03865 (603) 382-2028	Manufacturers of custom architectural millwork, built-ins, and furniture for both commercial and residential installations, in all hardwoods and softwoods.	Free		✓	✓	✓	\$500K
Keystone Millwork 7601 Chestnut St., Dept. TB Zionsville, PA 18092 (215) 965-9400	Architectural millwork for commercial, industrial, institutional, and residential installations: Cabinetry, casework, paneling, coffered ceilings, custom flooring, mantels, columns and pilasters, stairwork.	Free	✓	✓	✓	✓	\$750K
Kreider Bros., Inc. P.O. Box 10065, Dept. TB Lancaster, PA 17605 (717) 397-3768	Full range of millwork and custom casework, including: Cabinetry, paneling, custom flooring, mantels, columns/capitals/pilasters, stairwork, and custom wood furniture. Works in any wood specified; mahogany a specialty.	Free <i>Write in No. 536</i>		✓	✓	✓	\$350K
Maple Grove Restorations P.O. Box 9194, Dept. TB Bolton, CT 06043 (203) 742-5432	Interior raised-panel shutters, wainscoting, raised-panel walls, and casework available in a variety of hardwoods. Complete finishing service available.	Free <i>Write in No. 563</i>	✓	✓	✓	✓	\$50K
Mayse Woodworking 319 Richardson Rd., Dept. TB Lansdale, PA 19446 (215) 822-8307	Custom wood flooring manufactured from recycled old-growth southern longleaf yellow pine. Normal thickness is 7/8 in.; widths range from 2-1/2 to 14 in.	Free <i>Write in No. 690</i>		✓			\$100K
McDan Woodworking 374 E. Broad St., Dept. TB Gibbstown, NJ 08027 (609) 423-5337	Custom exterior and interior woodwork: Cabinetry, paneling, mantels, wood carving, wainscoting, custom wood furniture, period moldings, radius work. Works from samples or shop drawings.	Free <i>Write in No. 777</i>	✓	✓	✓		\$100K
Millwork Shop at Cornwall Bridge P.O. Box 254, Rte 7, Dept. TB Cornwall Bridge, CT 06754 (203) 672-6727	Custom interior woodwork in any wood specified: Cabinetmaking, mantels, panel systems, custom moldings, coffered ceilings, and custom wood furniture. Residential, commercial, and institutional projects.	Free <i>Write in No. 850</i>	✓	✓		✓	\$350K
Mountain Lumber Co. P.O. Box 289, Dept. TB Ruckersville, VA 22968 (804) 985-3646	Produces custom flooring, casework, paneling, wainscoting, mantels, and stair parts in resawn antique southern longleaf heart pine. Also antique oak and antique chestnut.	Free	✓	✓			\$2M
Nelson & Nelson Woodworking 3109 N. Cascade—#204, Dept. TB Colorado Springs, CO 80907 (719) 635-0888	Custom architectural woodwork shop supplying both exterior and interior millwork, including: Cabinetry, casework, paneling, coffered ceilings, custom flooring, mantels, columns/capitals/pilasters, wood carving, stairwork, and custom furniture.	Free <i>Write in No. 877</i>	✓	✓	✓	✓	\$100K
Phoenix Millwork, Ltd. 84 Horseblock Rd., Dept. TB Yaphank, NY 11980 (516) 924-9510	Commercial interiors, executive office space, high-end retail store fixtures, restaurants, lobbies, etc. High-end residential paneling, cabinetry, mantels, in most hardwoods and veneers.	Free	✓	✓	✓	✓	\$1M
Powell Cabinet & Fixture Co. 1300 Freeport Blvd., Dept. TB Sparks, NV 89431 (702) 359-4700	Can furnish complete interior finish packages for bars, restaurants, hotels, casinos, and commercial buildings. Woodwork capabilities include: Cabinetry, casework, paneling, coffered ceilings, custom flooring, mantels, columns/capitals/pilasters, stairwork, and custom wood furniture. Ships worldwide.	Free <i>Write in No. 852</i>	✓	✓	✓	✓	\$3M

continued on page 22

Premium Architectural Millwork & Fixtures

Serving the West since 1952

Specialist in:

- ◆ Hotels ◆ Casinos ◆ Bars
- ◆ Restaurants
- ◆ Banks ◆ Office Interiors
- ◆ Stores ◆ Premium Residential

Design through Installation — Let us quote your next project!



1300 Freeport Boulevard Sparks, NV 89431
(702) 359-4700 FAX (702) 359-4704

WRITE IN NO. 852

10 Erie Boulevard
P.O. Box 4366
Dept. TB
Albany, N.Y. 12204

(518) 465-7318
FAX (518) 465-7348



Quality
Architectural
Millwork



Terminal Millwork, Inc.

WRITE IN NO. 855



ALL KINDS OF
CUSTOM PANELING
CUSTOM MILLWORK
WINDOWS AND DOORS
CABINETRY
PANELLED LIBRARIES

203 966 9475

GEORGE H. JELLIFF & SON, INC.
47 JELLIFF MILL ROAD
NEW CANAAN, CT 06840

WRITE IN NO. 687

Carpenter & Smith Restorations

"Since 1972"
Box 504, Dept. TB
Highland Park, IL 60035
Phone & Fax: 708-831-5047

Woodworkers expressly involved
in home restoration/renovation.

- In shop mill services
- On-site applications

"From structure to ornamentation
uniquely qualified to perpetuate the past."

WRITE IN NO. 841

ARCHITECTURAL WOODWORKERS OF VERMONT



- ◆ Interior & Exterior ◆ Commercial & Residential ◆ Restoration and New Construction ◆ Traditional and Contemporary Designs
- ◆ Production Set-Ups and Custom Pieces ◆ Casework & Paneling
- ◆ Stairwork ◆ Mantels ◆ Carving ◆ Doors & Windows

TIM CHILA, P.O. Box 431, Manchester, VT 05255
(802) 362-1823 FAX (802) 362-7021

WRITE IN NO. 860

states INDUSTRIES, INC.

INNOVATIVE Panel Products

RED OAK
CHERRY
HONDURAS MAHOGANY
WALNUT

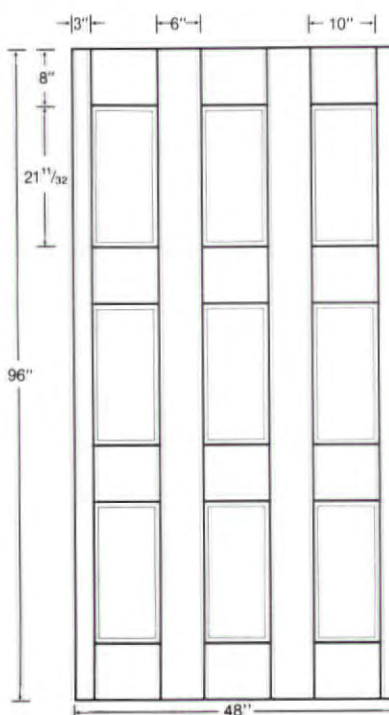

THE LIBRARY PANEL

is manufactured with premium grade hardwood veneers over a lauan platform with 50# MDF stiles and rails. Each of the recessed panels is moulded with solid hardwood inside cove moulding pinned in place. Stiles and rails are bonded to the platform with adhesive only. Outside stiles are three inches wide, central stiles are six inches wide. Stiles are laid out on sixteen inch centers. All four rails are eight inches wide.

The panel is available in two sizes and four species. In addition to the four by eight foot panel shown, a four foot wide by twenty-nine and one eighth inch high wainscot panel is available in Red Oak, Cherry, Honduras Mahogany, and Walnut. All veneers are sliced to domestic thicknesses.

Panels are manufactured oversized and routed back to square. Butted edges do not require battens or moulding when installed with care. For a free brochure, and the distributor nearest you, contact Bill Powell at 1-800-626-1981.

P.O. Box 7037, TB120, Eugene, OR 97401

WRITE IN NO. 296

Unsurpassed Craftsmanship In Wood.



American Custom Millwork is your prime source for embossed mouldings and custom designs. We serve the specialized demands of architects, designers, builders and home owners nationwide. Beautifully detailed cornices, chair rails, and baseboards are crafted in fine hardwoods like Appalachian poplar, walnut, oak, cherry, mahogany, and other fine woods — and there's nobody better than ACM's skilled artisans at designing and creating special treatments like mantels, entryways and door treatments, elegant cabinetry, and panelwork.

ACM's unique drawing-board-to-on-site-supervision expertise assures the finest craftsmanship every step of the way. Call for more information, or send \$5 (applicable to your order) for the latest American Custom Millwork catalog!



AMERICAN CUSTOM MILLWORK, INC.

3904 NEWTON ROAD • P.O. Box 3608
ALBANY, GA 31706
(912) 888-3303 • (912) 888-6848

WRITE IN NO. 678

Sunshine Architectural Woodworks

2169 Sunshine Drive
Fayetteville Arkansas 72703
501-521-4329 Fax 501-521-8863

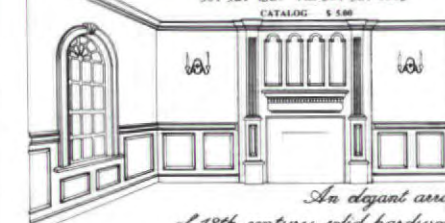

An elegant array
of 18th century, solid hardwood,
reproduction, woodwork of the finest quality.
Mantels • Trim Mouldings • Arched Casings
Rosettes • Carvings • Raised Paneling
Carved Keystones • Shutters

WRITE IN NO. 541

continued from page 20

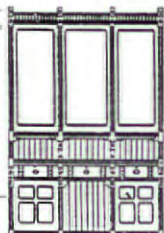

TRADITIONAL BUILDING's SourceList of CASEWORK & CONTRACT WOOD INTERIORS

CSI# 06400

■ BY CLEM LABINE

COMPANY	SPECIALTY	Literature	Design	Build	Pre-Finish	Install	Largest Size Job
Restoration Unlimited, Inc. 24 W. Main St., Dept. TB Elizabethville, PA 17023 (717) 362-3477	Design, construction, and installation services — specializing in reproduction millwork, including: Cabinetry, paneling, custom flooring, mantels, stairwork, and custom wood furniture.	Free	✓	✓	✓	✓	\$100K
Ricketson Woodwork 100 Bidwell Rd., Dept. TB South Windsor, CT 06074 (203) 289-1222	Custom woodwork manufacturer equipped to furnish complete interior packages for institutions, restaurants, hotels, and commercial buildings. Capabilities include: Casework, paneling, custom flooring, columns/capitals/pilasters, doors and windows, stairwork, and custom furniture.	Free Write in No. 719	✓	✓	✓	✓	\$5M
A.E. Sampson & Son Rte. 90, P.O. Box 1010, Dept. TB Warren, ME 04864 (207) 273-4000	Complete architectural woodworking service that can start from anything ranging from a photo in a magazine to full working drawings. Interior woodwork capabilities include: Cabinetry, paneling, custom flooring, mantels, and stairwork.	Free	✓	✓	✓	✓	\$250K
Southern Architectural Woodwork 7402 Fairfield Rd., Dept. TB Columbia, SC 29203 (803) 754-4619	Manufactures and installs total-package premium- and monumental-grade architectural woodwork projects for executive offices, commercial, hospitality, and institutional projects including: Casework, paneling, trims, doors, columns/capitals/pilasters, wood carving, and custom furniture.	Free	✓	✓	✓	✓	\$2M
Spoon River Millwork R.R. 1, Box 89, Dept. TB London Mills, IL 61544 (309) 486-3745	Custom moldings and architectural millwork; furnishes such items as jambs and headstock, and wainscoting. Produces custom doors and windows with Victorian etched-glass patterns produced by their own sandblast process.	Free Write in No. 853	✓	✓	✓		\$50K
Stahl Restorations 1 Newark St., #26, Dept. TB Hoboken, NJ 07030 (201) 659-6754	Provides a full range of architectural millwork services, from meticulous restoration of old wood to creation of new work in traditional styles: Cabinetry, paneling, custom flooring, casework, and stairwork.	Free	✓	✓	✓	✓	\$200K
States Industries, Inc. P.O. Box 7037, Dept. TB Eugene, OR 97401 (800) 626-1981	Manufactures interior hardwood paneling systems in 8 different styles. The "Library Panel", containing 9 panels per each 4-x-8-ft. sheet, is particularly suited to creating economical paneled walls or wainscoting.	Free Write in No. 296		✓	✓		\$250K
Sunshine Architectural Woodworks 2169 Sunshine Dr., Dept. TB Fayetteville, AR 72703 (501) 521-4329	Custom architectural millwork shop that specializes in supplying casework, paneling, wainscoting, wood mantels and overmantels, shutters and moldings in hardwoods such as poplar, oak, walnut, cherry, and Honduras mahogany.	Free Write in No. 541		✓			\$50K
Terminal Millwork, Inc. 10 Erie Blvd., Dept. TB Albany, NY 12204 (518) 465-7318	Manufactures architectural woodwork for institutional, commercial, and residential buildings, including cabinetry, wood doors, custom furniture, wall paneling, store and bank fixtures, display and exhibit units.	Free Write in No. 855	✓	✓	✓	✓	\$3M

continued on page 24

Your Award-Winning Source for Elegant Woodwork



Everything you need in Victorian gingerbread, turnings and carvings, in premium grade solid hardwoods. Factory-direct savings.

Period Bars, Backbars, Servers, Ceilings, Seating, Gazebo Kits & accessories.

We'll build to your specifications, supply any or all component parts. Complete custom design services.

Interior/exterior restoration projects, Victorian to Ultra-Contemporary, our specialty.

Send for Catalog. Over 135 color pictures of products and design ideas. \$4.50. Free if ordered on Company letterhead.





Best of Show. Blue Ribbon. Expo Show.

Expo Blue Ribbon Winner

Dept. 190

Cumberland Woodcraft Co. Inc.

Office hrs. 8 AM to 4 PM Mon.-Fri. EST

Post Office Drawer 609 Carlisle, PA 17013

(717) 243-0063 (800) 367-1884 Outside PA FAX (717) 243-6502

WRITE IN NO. 131

Halls of Fame.



The grandeur of authentic heart pine.

Pre-1900 Longleaf Heart Pine. Retrieved and re-milled to exacting standards. Lumber unmatched in strength and beauty.

Superior millwork, kiln-drying, and strict grading yield a remarkable record of customer satisfaction for flooring, stairs, paneling, mouldings, mantels, cabinetry and doors.

Over 40,000 board feet ready for immediate shipment at discounted freight rates. Available through architects and builders, or by calling (404) 351-8400.



COASTAL MILLWORKS

1335 Marietta Boulevard, NE
Atlanta, Georgia 30318

National Wood Flooring Association

WRITE IN NO. 319

INTERIOR WOODWORK PORTFOLIO

For more information, see the *SourceList* on pp. 18, 20, 22, & 24.

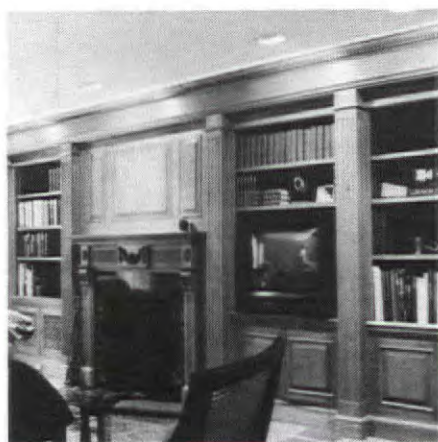

Hand-carved English Georgian paneling and mantel was produced by the craftsmen of HALLIDAYS AMERICA. Write in No. 531

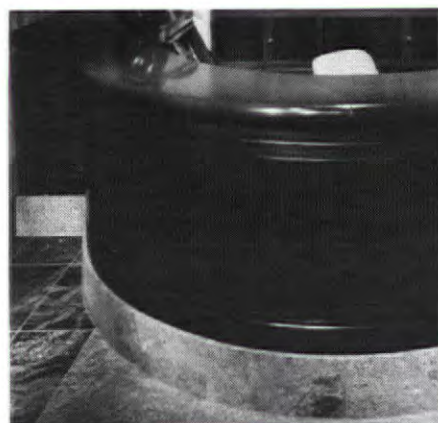

Gracefully curved custom reception desk and associated cabinetry were supplied by TERMINAL MILLWORK. Write in No. 855



Custom bar, brass rail, and suspended overhead storage unit were fabricated in the shops of POWELL CABINET & FIXTURE CO. Write in No. 852



Reception desk, combining custom millwork and inset metalwork in the Arts & Crafts manner, manufactured by C. W. KELLER & ASSOCIATES.



RICKETSON WOODWORK restored 19th-century woodwork in the Connecticut State Capitol — and supplied new woodwork that blended seamlessly with the old work. Write in No. 719



KREIDER BROS. supplied the custom casework for this library in a new high-end residence. Write in No. 536



Handsome mahogany staircase was detailed in a traditional manner by WOODLORE BUILDERS STUDIO.



THE MILLWORK SHOP AT CORNWALL BRIDGE custom-built this elegant china cabinet with carved shell top in the classical Georgian style. Write in No. 850



This richly detailed hand-carved bar back was produced through a collaboration of craftsmen at ASSOCIATED WOOD PRODUCTS and the skilled carvers of HUGGLER-WYSS. Write in No. 862



Custom oak cabinetry by NELSON & NELSON disguises a high-tech entertainment center. The unit features hand-carved oak leaves. Write in No. 877



Entry door, interior paneling, door surrounds and the elegantly curved stair were detailed and fabricated by AMERICAN CUSTOM MILLWORK. Write in No. 678



Oak mantel and wainscoting with acorns and boughs carving is one of many standard designs (which can be customized) available from KENNETH BROWN CUSTOM WOODWORKS. Write in No. 864

Restorers of Connecticut's State Capitol Needed The Finest Architectural Woodworkers. So They Came to Ricketson.

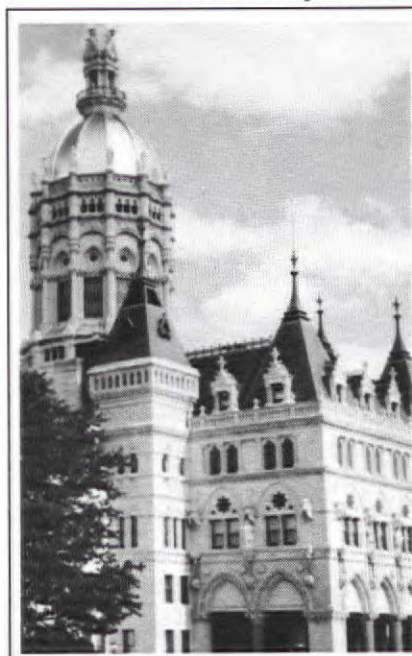

When time came to reclaim the original high-Victorian splendor of the House Chamber in the Connecticut State Capitol, Ricketson Woodwork was selected as the woodworking firm for the project.

Ricketson was responsible for all the old-world craftsmanship required in the restoration. Complete harmony between existing and replacement woodwork — and the new custom furniture — had to be achieved. The exquisite results have been featured in many magazines, newspapers, and other publications.

Ricketson serves clients throughout the U.S. If your project calls for the highest craftsmanship in custom architectural woodwork, windows, and doors, call us to discuss your requirements.

RICKETSON WOODWORK

100 Bidwell Rd., So. Windsor, CT 06074 (203) 289-1222 FAX (203) 528-7863

WRITE IN NO. 719

NEW WOODWORK / OLD INTERIORS

ARCHITECTURAL WOODWORKERS SKILLED IN PROVIDING TRADITIONAL WOOD ENCLOSURES FOR MODERN DEVICES

• CABINETRY • CUSTOM CARVING • MANTELS • PANELING • STAIRCASES • KITCHENS • BATHS • GAZEBOS • CUSTOM FURNITURE • CUSTOM FLOORING • WOOD INTERIORS

NELSON & NELSON

a fine woodworking & design company

3109 N. CASCADE, #204, COLORADO SPRINGS, CO 80907
(719) 635-0888

WRITE IN NO. 877

continued from page 22

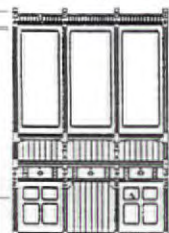

TRADITIONAL BUILDING's SourceList of CASEWORK & CONTRACT WOOD INTERIORS

CSI# 06400

■ BY CLEM LABINE

COMPANY	SPECIALTY	Literature	Design	Build	Pre-Finish	Install	Largest Size Job
Traditional Line, Ltd. 143 West 21st St., Dept. TB New York, NY 10011 (212) 627-3555	Preservation/restoration firm designs, builds, and installs custom reproductions of architectural details and period rooms. Services for large or small projects include woodworking and finishing, consultations, furniture restoration, custom hardware, and carving.	Free	✓	✓	✓	✓	\$3M
Vander Heyden Woodworking 151 West 25th St., 8th Fl., Dept. TB New York, NY 10001 (212) 242-0525	Architectural woodworking firm that undertakes residential, commercial, and institutional wood interiors, including: Cabinetry, casework, paneling, mantels, columns/capitals/pilasters, wood carving, and custom wood furniture.	Free	✓	✓	✓	✓	\$250K
Woodlore Builders Studio 2350 N. 7th St., Dept. TB Harrisburg, PA 17110 (717) 236-4526	Custom wood interiors for residential, hotel, and commercial installations. Capabilities include: Casework, paneling, mantels, wood carving, stairwork, etched glass and mirror installations, and custom furniture.	Free	✓	✓	✓	✓	\$400K
Wright Architectural Millwork Corp. 115 Industrial Dr., Dept. TB Northampton, MA 01060 (413) 586-3528	Turnkey architectural wood interiors for commercial, institutional, and religious interiors, including: Casework, paneling and wainscoting, coffered ceilings, custom flooring, columns/capitals/pilasters, and custom wood furniture.	Free	✓	✓	✓	✓	\$750K

continued from page 17

project manager caught in this vise, client education is the only remedy (albeit a slow one). The designer should make sure at the start of the bid process that the specifications are clear, and truly reflect what the client wants and is willing to pay for.

Finding The Shop That's Best For You

Ned Kreider of Kreider Brothers, Inc., points out that one good way to determine the reputation of a local architectural woodworker is to consult the regional chapter of AWI. (You can find the chapter nearest you by calling AWI's headquarters in Centreville, VA, at (703) 222-1100.) These groups generally have a good handle on which local shops (if any) are shorting their jobs.

Roger Powell of Powell Cabinet & Fixture Co. is a big proponent of the shop visit. "Just by seeing the facility, the equipment they have, how organized the place is, the experience and attitude of workers and supervisors, the visitor can learn a lot about a shop and its capabilities." Bill Powell, also of Powell Cabinet, stresses the importance of checking out a shop's drafting capability.

"Clear shop drawings are key to smooth coordination of all the trades on a job. A client who expects good work should make sure that the woodworker can turn out fully detailed drawings. A lot of the leading shops have CAD systems to produce highly detailed drawings at reasonable cost."

Special Thanks To . . .

. . . the following industry representatives who lent their expertise to this report: Jim Ricketson of Ricketson Woodwork, South Windsor, Ct.; Roger and Bill Powell of Powell Cabinet & Fixture Co., Sparks, Nev.; David Purnell, American Custom Millwork, Albany, Ga.; and John "Ned" Kreider of Kreider Brothers, Inc., Lancaster, Pa.

Who's On The SourceList

Hundreds of woodworking shops in the U.S. provide interior woodwork. To assemble this report, we sent a detailed questionnaire to 250 shops that do high-quality interior woodwork. From the replies, we selected 46 that represent a good cross-section of geography and size of job they can handle. The companies listed range from shops that prepare millwork to spec and deliver unfinished product to your jobsite, to turnkey woodworkers who take responsibility for everything from design and detailed shop drawings to final installation and finishing. ♦

Division 7: MOISTURE PROTECTION

A New Concept in Slate Roofing BritSlates

UNIFORMITY

BritSlates are made from 100% slate particles... re-formed under tremendous pressure into natural looking slate tiles.

COLORS

Black, grey, green and heather (a very dark red). Color throughout. Highly resistant to U.V. fade.

SIZES

10" x 20" or 12" x 24". Uniform in thickness 3/16" plus. Do not require pre-sorting. Normally pre-drilled for 3" headlap.

MOISTURE ABSORPTION

Nil. Will not permit fungus, moss or other organic growth. High strength characteristics.

INSTALLATION

Easier. Delightful to saw, cut, drill. Minimal breakage or waste in contrast to natural slate. Will not require highly skilled slaters. Saves time "on-the-roof."

FIREPROOF

Class "A" rated. Will not support combustion nor permit flame spread.

WEIGHT

On-the-roof, approximately 500 lbs./square.

DELAMINATION

Never! Simply will not de-laminate.

GUARANTY

Sixty (60) years barring extreme forces of nature.



647 WEST BOYLSTON STREET
WORCESTER, MA 01606
Telephone (508) 852-4888
FAX (508) 852-7224
National 1-800-328-4888
An Affiliate of BritSlate Ltd. England



Fancy Butt Hand-cut Shingles

Our low maintenance and high durability Western Red Cedar shingles will make your home beautiful and energy efficient. Seven historical patterns; fire treated available. Since 1946. Call or write for information

South Coast Shingle Company, Inc.
 2220 East South Street, Long Beach, CA 90805
 (213) 634-7100

WRITE IN NO. 423

Quartersawn Clapboard

AUTHENTICALLY PRODUCED
 COLONIAL CLAPBOARDS • RADIALLY
 SAWN • SQUARED EDGE

Our specialty: Custom
 sawing any size, width,
 and tree species for
 your restoration.



Sky Lodge Farm
 46 Wendell Road, Shutesbury, MA 01072
 1-413-259-1271

WRITE IN NO. 437



The Victoriana Collection

Decorative Victorian Style Roofing Accessories



S & H Architectural Supply Co.
 Proudly introduces a range of decorative
 ridge tile and finial designs based on old
 European styles, made to be easily installed
 to any roof; shingle, slate, tiles, metal etc.
 For more information

Call Toll Free
1-800-361-9807
 906 Line St., Easton,
 PA 18042

WRITE IN NO. 831

Div. 8: DOORS/WINDOWS



INTERIOR SHUTTERS & FOLDING SCREENS

Crafted with simple, authentic
 pegged mortise and tenon joinery.
 Movable louver and raised-panel
 shutters made to your custom size.

For product information, send \$1.00 to:
KESTREL MANUFACTURING
 Dept. TB-11, St. Peters, PA 19470-0012
 or call (215) 469-6370.

WRITE IN NO. 799

DOES THE WORD POLYSTYRENE MAKE YOU SHUDDER?



Our all-cedar shutters
 endure for generations.

Cheap pine shutters with steel
 staples can fail in as few as
 five years. And plastic is . . .
 well, plastic. So to build the
 Vixen Hill shutter, we use
 only clear, Canadian red
 cedar. Joints are mortise-and-
 tenon, with teak locking pins.
 Both panels and louvers are of
 generous dimensions, ensuring
 lasting beauty for generations.

For a detailed brochure,
 contact:

**Vixen Hill
 Cedar Shutters**
 Elverson, PA 19520
1-800-423-2766

WRITE IN NO. 123

For The Finest Traditional Roofs: Hendricks Handmade Concrete Roof Tiles



Hendricks Tile is made in colors and
 textures selected for the individual job.
 Hand-finished to achieve a unique natural
 appearance, the tile weathers to a warm,
 mellow color that sets it apart from any
 other roofing product. The tile ages
 extremely well — even in freeze-thaw
 conditions.

First made in 1926, Hendricks Tile
 beautifies and protects fine homes up and
 down the East Coast — including Colonial
 Williamsburg. Call or write for full-color
 brochure.

Richmond Precast Concrete Products Co.

P.O. Box 37099, Dept. TB, Richmond, VA 23234 (804) 275-8262

WRITE IN NO. 634

The 50 most beautiful Doorways in America.



Or anywhere! Our hand-
 carved doorways are the
 most beautiful available.
 In traditional Georgian and
 Federal styles from under
 \$2000 to \$8500. Carved
 overdoor motifs from \$350.
 Color brochure \$3.

**KENMORE
 INDUSTRIES**

One Thompson Square, P.O. Box 34
 Boston, Massachusetts 02129
 (617) 242-1711

WRITE IN NO. 389

TRADITIONAL & CONTEMPORARY WOODEN WINDOWS & DOORS

- Authentic Historic Reproductions
- One Inch Muntin With Insulating Glass In Virtually Any Shape
- Weight And Pulley Counter Balance Systems

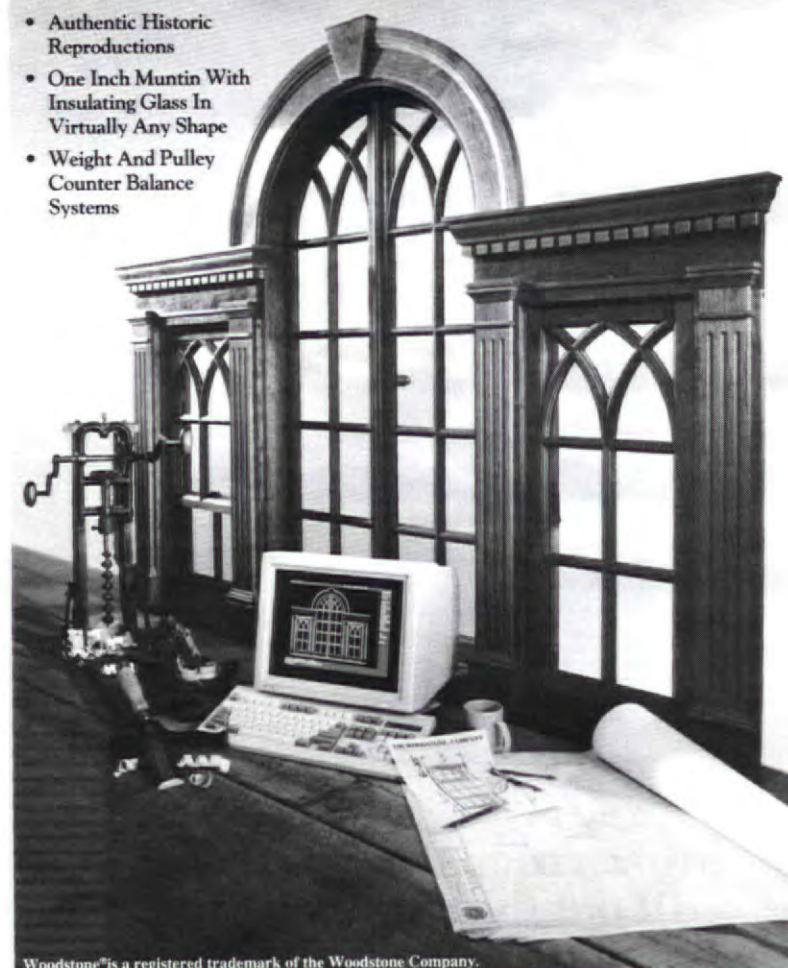

Woodstone® is a registered trademark of the Woodstone Company.

W·O·O·D·S·T·O·N·E

DEPT T B, BOX 223, WESTMINSTER • VERMONT 05158
 (802) 722-9217 • FAX (802) 722-9528

FOR BROCHURE: PLEASE SEND \$3.00 FOR SHIPPING AND HANDLING

LOOKING FOR "INVISIBLE" STORM WINDOWS?

HERE THEY ARE!

**Historic
Property Owners
Renovation Contractors**

You will see the energy savings
Not the Storm Windows

Match Any Color
Match Any Shape
Inside or Outside Mounted
Inside or Outside Removable
Screen and Glass
Fixed-Magnetic-Sliding-Lift Out
Unlimited Possibilities

ALLIED WINDOW, INC.

2724 W. McMICKEN AVENUE, CINCINNATI, OHIO 45214
(800) 445-5411 (TOLL-FREE)
(513) 559-1883 (FAX)

"Where custom work is standard"

WRITE IN NO. 69

Beech River Mill



Shutters
Blinds and
Hardware
that are
history

Custom louvered or
panelled shutters.
Authentic mounting and
holdback hardware.

Beech River Mill Co.

• Hardware •
• Blinds & Shutters •

RR 1 Box 168
C. Ossipee N.H. 03814
(603) 539-2636 Phone & Fax
\$5.00 for catalog

WRITE IN NO. 411

**2 RESOURCES -for-
CLASSIC HOMES**

**BATHROOM
Machineries**
CATALOGUE



Victorian & Early American
Bathroom Fixtures & Accessories
Antiques & Replicas
Hard-To-Find Parts

**VICTORIAN
DOOR
AND CABINET
HARDWARE**

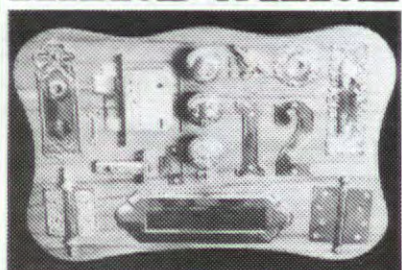

Our Victorian Door and Cabinet
Hardware Catalogue has what we
have found to be the most asked for
hardware plus many hard-to-find items
such as floor registers, bar rails, towel
bars, stair rods and ice box hardware.

These catalogues have complete ordering and
reference information. Send \$3 for each
Catalogue- indicate Victorian Hardware or
Bathroom Machineries.

DEA Bathroom Machineries
Box 1020TB • Murphys, CA 95247
(209) 728-2031

WRITE IN NO. 586

**HISTORICALLY
ACCURATE...**

...windows and
special projects built
by quality craftsmen
to exacting detail.
Competitively priced. Fast turnaround
FAX us your specs for a quote.

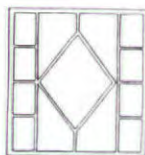

**Midwest
Wood Products**

is now

MIDWEST

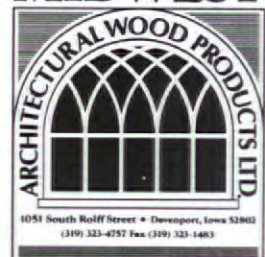

1051 S. Rolff St.
Davenport, IA 52802
319/323-4757
FAX 319/323-1483

WRITE IN NO. 146



J.R. BURROWS & CO.
HISTORICAL-DESIGN MERCHANTS

617/982-1812

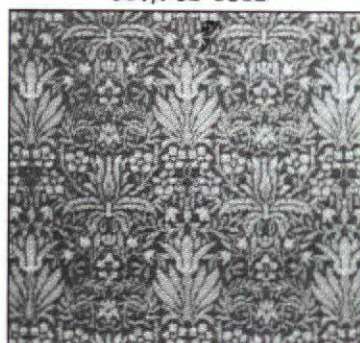

"Tulip & Lily Runner," William Morris c.1875

Burrows & Co. offers the restora-
tion community an extraordinary
collection of Wilton and Brussels
carpets in nineteenth century pat-
terns. Period pattern papers in the
mill's archives are the source for a
diverse range of designs from 1800 -
the 1910's. Custom woven to order
on antique looms in 100 tuft per
inch worsted Wilton quality.

P.O. Box 522, Rockland, MA 02370
(617) 982-1812 Catalog \$5.00

WRITE IN NO. 693

WINDOW RESTORATION IN OUR SHOP

- > EPOXY WORK
- > FRAME ROUTING
- > CONVERSION TO IG GLASS
- > PRIME COATING

COMPREHENSIVE TECHNIQUES
SHOP OR FIELD APPLIED

1990 RESTORATION OF BURNHAM &
ROOT'S 1888 ROOKERY IN CHICAGO

SPECIALTY GLAZING AND SUPPLY INC.
150 N SCHUYLER, KANKAKEE, IL 60901

(815) 937-5101

WRITE IN NO. 757



**AUTHENTIC
VICTORIAN
SCREEN-STORM
DOORS**

Touchstone Woodworks

Dept. TB PO Box 112
Ravenna, OH 44266
(216) 297-1313

Send two dollars to view our elegant collection

WRITE IN NO. 784

Division 9: FINISHES

A PRODUCT YOU CAN LOOK UP TO

Architects and designers both
specify press-tin ceilings not
only for the elegance they add
but because of other qualities
they provide:

- * Resistance to moisture,
mildew and vermin
- * Fire retardation
- * Resistance to cracking
- * Excellent paint retention

Call or write for free catalog.



CHELSEA DECORATIVE METAL COMPANY
9603 MOONLIGHT, DEPT. TBG, HOUSTON, TEXAS 77096
713-721-9200

WRITE IN NO. 19

"Proposition 1: 'The decorative arts should arise from, and
should be properly attendant upon, Architecture';..."

Owen Jones,



P.O. Box, 822, Southington, CT 06489 (203) 621-2188

Goldleafing • Glazing • Stencilling • Marbeling • Graining • Restoration Consultant

WRITE IN NO. 510

**For FREE
product
information,
fill out the
enclosed postcard
or the coupon on
page 54.**

WIDE PINE FLOORING & Paneling (12" to 21" wide)



Eastern White Pine
Southern Yellow Pine
Wide Oak
Ship-lapped Pine
Installation Nation Wide

Carlisle Restoration Lumber

HCR 32 Box 679, Dept. TB
Stoddard, N.H. 03464-9712

603-446-3937

Quality Materials Since 1969

Members of the National Trust for Historic Preservation

WRITE IN NO. 145

ARCHITECTURAL FINISHING & REFINISHING

Interior — Exterior
Commercial — Residential

Specializing in:

- State-of-the-Art stripping and finishing techniques
- Antique restoration and repair

Fully Insured

Peter Gedrys
12 Orchard Lane
Old Saybrook, CT 06475
(203) 399-5122

WRITE IN NO. 724

The Nation's Most Complete Collection Of

Architectural Sheet Metal

Decorative Metal Ceiling & Wall Panels

Hi-Art™ Steel Ceiling systems are made using original 80-year-old dies. The Hi-Art™ line includes center plates, corner plates, border plates, cornice and filler plates — permitting classic designs proportioned for an exact fit. Over 140 patterns in either steel or copper.

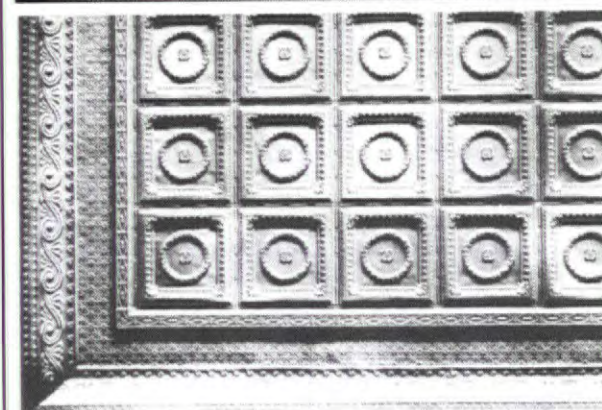
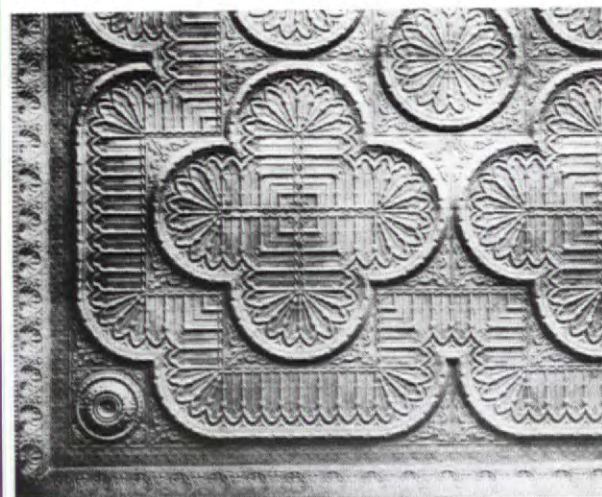

Write for 72-page Sheet Metal Ceiling Catalog.
Or Circle No. 52

Pressed Metal Siding

Pressed metal siding from turn-of-the-century dies: lightweight, durable, economical. Brick, Rock-Faced Brick, Pitch-Face Stone, and Cluster Shingle.

Write for Pressed Metal Siding brochure.

Sheet Metal Ornaments

Our 94-year-old line of sheet metal ornament contains over 1,300 items available in zinc or copper.

- ★ Cornices ★ Window Hoods ★ Moldings ★ Lintels
- ★ Capitals ★ Brackets ★ Corbels ★ Rosettes
- ★ Balusters ★ Urns ★ Capitals ★ Festoons ★ Finials
- ★ Scrolls ★ Leaves ★ Friezes ★ Canopies
- ★ Marquees ★ Glass pendant frames ★ Cresting
- ★ Garlands ★ Panel Ornaments ★ Lion Heads
- ★ Conductor heads & fittings ★ Weathervanes

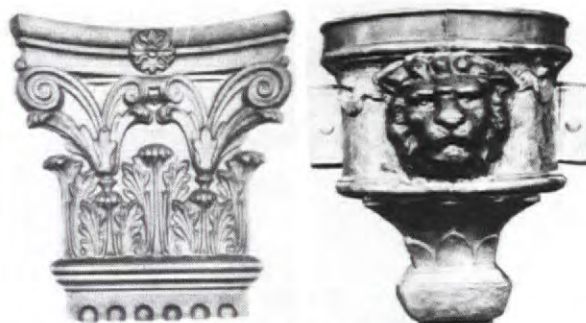

Send for 84-page Sheet Metal Ornament Catalog.

Metal Roofing Shingles

Original 1908 line of metal roofing shingles . . . available in galvanized steel or solid copper. Spanish Tile, Mission Tile, Victorian, and Slate styles. Cresting, finials, and trim also available.



Write for Metal Shingles brochure.

Custom Reproductions

Our manufacturing process enables us to make reproductions of original panels on a custom basis . . . or to produce your original design. Call us to discuss your needs.

W.F. Norman Corp. P.O. Box 323 Nevada, MO 64772 800-641-4038

WRITE IN NO. 52

Cartouches
Friezes
Centerpieces
Brackets

Niches
Cornice
Grilles
Mouldings

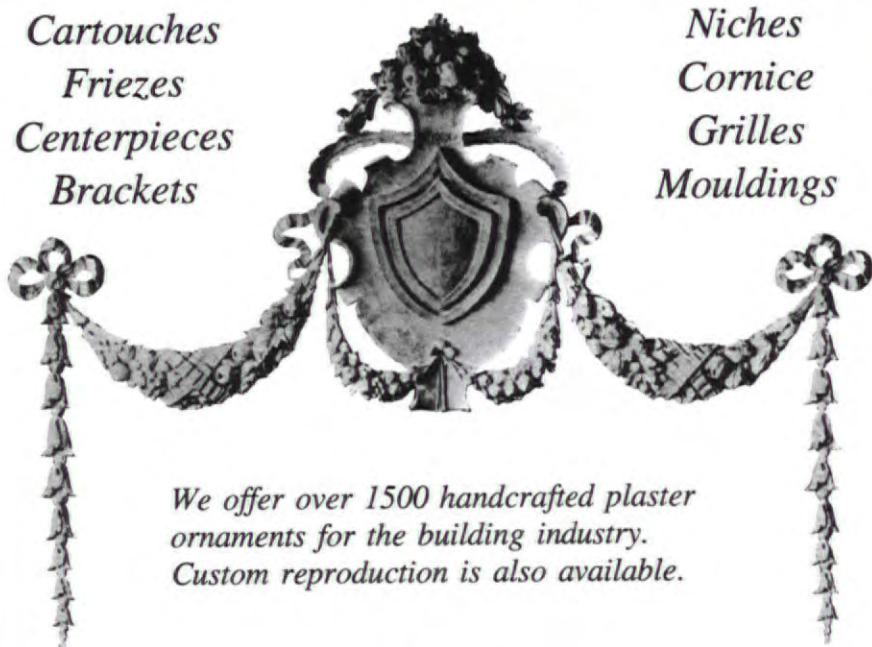

We offer over 1500 handcrafted plaster ornaments for the building industry.
Custom reproduction is also available.

The Fischer & Jirouch Co.
4821 Superior Ave., Dept. TB
Cleveland, OH 44103



Bus. Tel. (216) 361-3840
FAX Tel. (216) 361-0650

WRITE IN NO. 196

VICTORIAN WALLPAPERS

- Handprinted Borders, Friezes, Ceiling Papers & Coordinated Wall Fills.
- Available Directly from our Studio by Mail Order.
- In-house Design Service.
- Color Catalog with Binder: \$10.00

BRADBURY & BRADBURY
ART WALLPAPERS
P.O. BOX 155-L • BENICIA, CA. 94510
(707) 746-1900

COMING SOON . . .
Edwardian / Arts & Crafts
Collection
Call for Details

WRITE IN NO. 13

What if you had a facelift and nobody noticed?

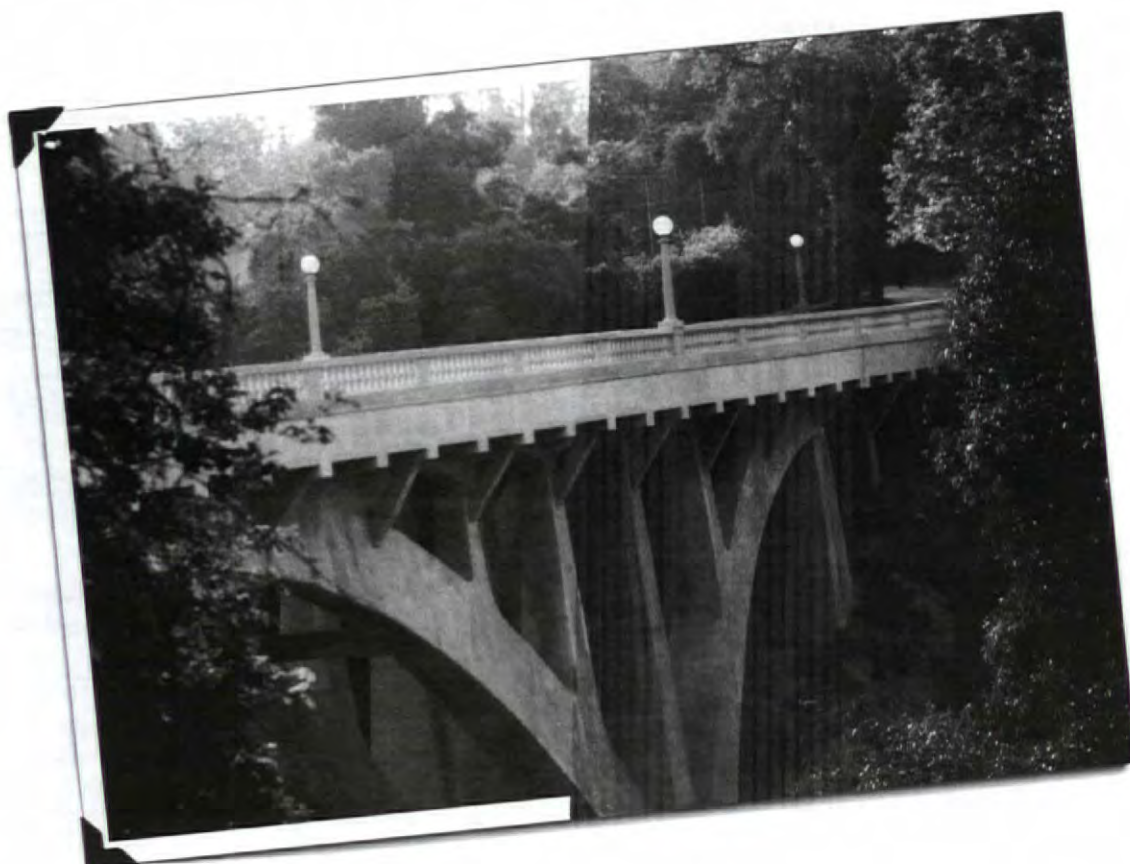

1 9 2 2 1 9 9 1

Actually, we were delighted. Only the local residents took notice when Pasadena, California's San Rafael bridge was recently restored. That's what happens when one respects the original design and faithfully reproduces each detail. If you're involved in a restoration project, large or small, let Dura Art Stone provide the perfect bridge between period craftsmanship and modern materials and technologies. Otherwise, your project may get more attention than it should.



Plants in: Newark, California • Fontana, California • Forest Park, Georgia
P.O. Box 666, Fontana, CA 92334 (714) 350-9000 (800) 821-1120 FAX (714) 350-9632

DURA ART STONE
LANDSCAPE • INTERIOR
GARDEN • ARCHITECTURAL

WRITE IN NO. 820

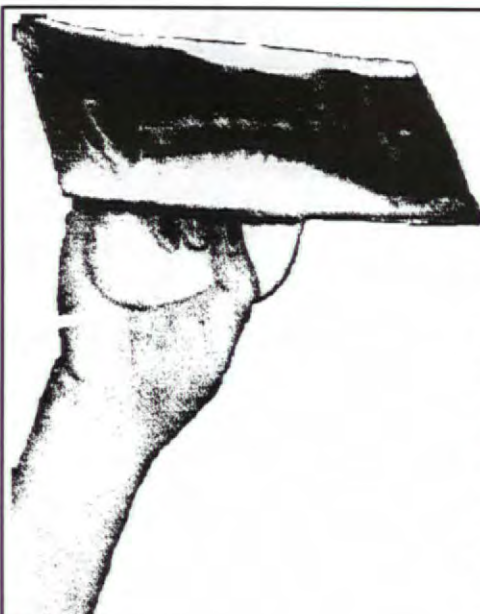

Master of Plaster Finishing System

A revolutionary new two coat system giving a hard polished plaster surface with the ease of joint compound.

- * No sanding
- * No bonding agents
- * No mixing
(not even water)

Our finishing system can be used over existing plaster, sheetrock, blueboard, even plywood.
Instructional Video Available

This is a proven system used in historically significant buildings for over ten years. A boon to Contractors, Builders, Architects and Homeowners. Produces a smooth, hard polished surface the first time, every time.

Call toll-free, twenty-four hours a day: 1-800-352-5915 Or write to: **Master of Plaster**
P.O. Box 304
Essex, New York 12936

WRITE IN NO. 875

JOAN BOGART

DECORATIVE ARTS OF THE 19TH CENTURY

1392 Old Northern Boulevard
Roslyn, New York 11576
(516) 621-2454



*We specialize in 19th-century
American furniture and accessories,
gas chandeliers, ingrain carpeting and
other lighting devices of the period.*

Member: Appraisers Association of America
and Antique Dealers' Association of America, Inc.

WRITE IN NO. 596



LOG HOUSES. . . and other
18th & 19th century building
materials salvaged from
old houses, grist mills, and
barns:

- hand hewn logs •
- flooring •
- windows •
- doors •
- hardware •

Sylvan Brandt

653 Main Street Lititz, PA 17543
(717) 626-4520

WRITE IN NO. 395

Kevin Rutan's
FE FI FAUX, INC.
presents

WORKSHOPS

in faux finishes

3-day instruction in marblizing • wood
graining • wall glazing • fantasy finishes
offering complete instruction in all
aspects of faux finishes for both the
novice and professional

For information

(919) 272-3289

8:30-2:30 EST

337 S. Davie Street • Greensboro, NC 27401

WRITE IN NO. 449

LIGHTING

by

GIBSON & GIBSON

Antique Lighting
Consignments
Custom Design
Repairs
Outdoor Fixtures

619•422•2447

WRITE IN NO. 869

The Ultimate Architectural Ornament

Stock/Custom • Interior/Exterior • Paint/Stain grade
Comply with building & fire codes • Flexible
Easy to install • Residential/Commercial • On-site replication



BEFORE:
Deteriorated
Terra Cotta

AFTER:
Classic
Carvings' Replica

*Call to see how our
molding capabilities can
simplify your project.*

Our decorative elements represent the ultimate refinement in molding technology... NOT blown foam, but SOLID proprietary polymers. Restoration & replication of terra cotta at significantly lower cost & shorter lead time!

*Classic
Carvings*
Incorporated™

P.O. Box 21565, Dept. TB
St. Paul, MN 55121-0565
(612) 688-6216

WRITE IN NO. 681

TileSearch™

New & Salvaged
Tile and Slate
Roofing

TileSearch™ is the nation's largest computerized listing and selling service that provides all brands and shapes of the world's finest previously used clay roof tiles such as

Ludowici-Celadon™
Heinz • Mifflin-Hood
and other brands

- All colors — all shapes
- Quantities for small repairs or large projects
- No fee for listing
- We buy or sell

TileSearch™

Tel: (817) 491-2444
FAX: (817) 491-2457
P.O. Box 580
Roanoke, Texas 76262

Ask for Melvin Mann

TM - Registered Trademark

WRITE IN NO. 696

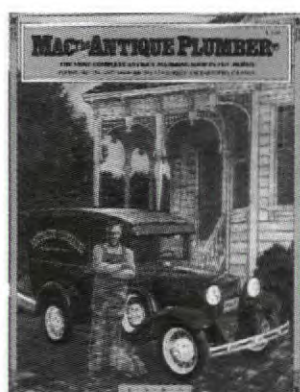

ANTIQUE PLUMBING SUPPLIES FOR THE ENTIRE HOME

Mac The Antique Plumber carries the best and largest selection of antique plumbing supplies in the world... and other places, too. Our NEW 1991/92 catalog features 70 pages of plumbing supplies including leg tubs, shower enclosures, high & low tank toilets (including our NEW pillbox toilet), pedestal sinks, and a variety of bathroom parts and accessories; 13 pages of lighting fixtures and shades; and 14 pages of house hardware. In all, 2,000 different products are featured in our 96-pg. full-color catalog.

Forget the rest, we're the best.
We will match or beat any advertised price, guaranteed.

MAC ANTIQUE PLUMBER

885 57th St., Dept. TB-2
Sacramento, CA 95819
(916) 454-4507

Catalog \$6. (Refundable on first order.)
Discounts up to 20% off.

WRITE IN NO. 813

BEAUTIFUL BRASS STAIR RODS

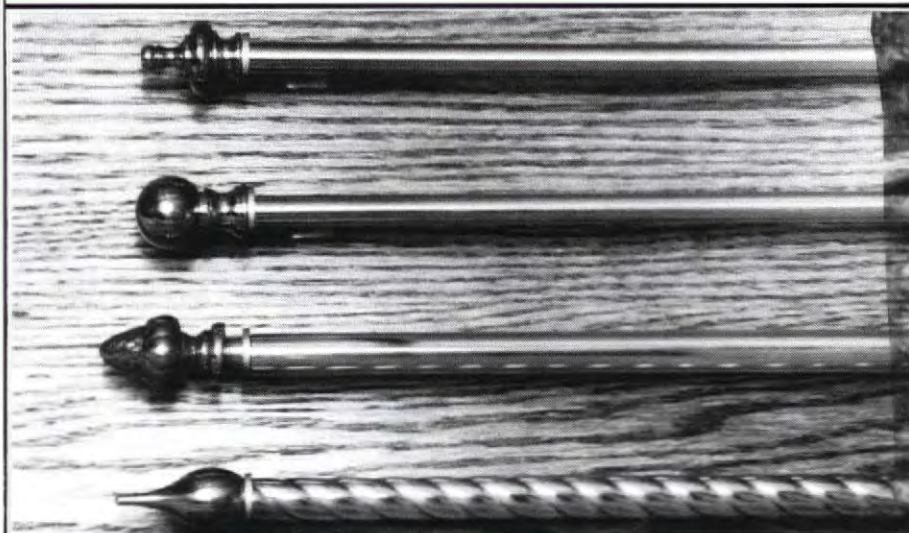

Finally, European Style Solid Brass Stair Rods and Finials at Good Old American Prices!

- The sleek lines of hand polished, rich Brass Stair Rods and beautiful End-Cap Finials will transform stair runners into total elegance.
- Each rod and finial is Hand Polished, and treated with High Gloss Enamel, thus eliminating the possibility of tarnishing.
- Easy to install: "patent pending" mounting brackets allow for simple installation for the do-it-yourselfer. Adjusts to any rug thickness. No shims or spacers required.
- Custom sizes: rods are available up to 12' in length.

MADE IN USA BY QUALITY CRAFTSMEN
SATISFACTION GUARANTEED

CALL OR WRITE FOR FREE BROCHURE

Unique Designs Mfg. Co.

308 E. Molloy Rd., Dept. TB, Syracuse, NY 13211 • (315) 455-8801

WRITE IN NO. 575

	<p>Buy the original - not an imitation TIN CEILINGS</p> <ul style="list-style-type: none"> • 25 Patterns in 2 ft. x 8 ft. and 2 ft. x 4 ft. • Lay-in panels in 2 ft. x 4 ft. and 2 ft. x 2 ft. • Brass & copper-plated patterns in 2 ft. x 4 ft. • 12 cornice moulding styles • 2 ft. x 2 ft. center medallion • Fast and easy installation • Shipped anywhere • Send \$1 for brochure <p>AA ABBINGDON AFFILIATES, INC. Dept. TA, 2149 Utica Ave. Brooklyn, NY 11234 (718) 258-8333</p>	
--	--	--

WRITE IN NO. 892

Unusual, Fancy,
Pull Chain Toilets,
Claw Foot Bathtubs,
Pedestal Lavatories,
Showers, Foot Tubs,
Sitz Tubs, Etc., Etc.

— ALL OLD
— BOUGHT & SOLD
— CRATED &
— SHIPPED ANYWHERE



9645 Sylvia Ave.
Northridge, CA 91324

PLEASE CALL FOR AN APPOINTMENT (818) 772-1721

WRITE IN NO. 890



We offer complete line of
architectural antiques: hardware
doors, mantles, lighting and
plumbing.

Architectural Antiques
121 East Sheridan Ave.
Oklahoma City, OK 73104-2419
405-232-0759



Division 9
FINISHES

special report:
Architectural Antiques

When You're Looking For That One-Of-A-Kind Item . . .

BY EVE M. KAHN

Supply and demand in the world of architectural salvage have changed dramatically in the past decade. Supplies are shrinking partly because a recession and the still-increasing force of the preservation movement are discouraging demolition. A weak dollar prevents much importing (remember when, a few years ago, salvage stores were overflowing with paneling and other luxurious woodwork from England?) and further reduces stockpiles, while environmentalists are loudly warning against destroying serviceable architecture. Meanwhile, demand is booming: More professionals are delving into restoration and traditional new construction and trying to incorporate antique parts into their work. For historical material these days, competition is fierce for dwindling resources.

The salvage yards are responding in several ways. For one, many of them are jacking up prices for older items (while still not surpassing the costs of reproducing some pieces). Few of them maintain acres upon acres of goods anymore. And most of them no longer restrict themselves to pieces a century old or

more; instead, they are happily exploring what they once regarded with horror, such as 1950s light fixtures and restaurant banquettes. At least one supplier, Mason Brothers Salvage, calls itself "environmentally responsible," since it even deals in circa-1960 picture windows, circa-1970 plastic stained glass from McDonald's restaurants, circa-1980 plywood — almost anything that might otherwise end up in landfills. Also, many once-generalized dealers are specializing — focusing on plumbing, lighting, hardware, signage, or chunks of storefronts and skyscraper facades.

Choosing a salvage yard:

- Bigger does not necessarily mean better stocked; an expansive yard of generic goods may be less likely to yield the unusual treasure you seek than a more selective collection;
- Check reputations before buying, unless you do not mind buying items stolen from hapless buildings;
- If possible, work with dealers who also honorably dismantle. Their prices tend to be lower, since they do not pay middlemen for their goods, and they obtain good selections.

Some hints on buying salvage; i.e., how to tell the difference between pieces that can be simply repaired and pieces that are probably not worth the expense and effort —

METALWORK:

Avoid cracked castings, which often cannot be fixed, as well as very severe rust, bends, or twists. On fencing, be sure the bottom rail is intact; without it, a fence can only be installed in concrete. And consider opting for reproduction tin ceilings and sheet-metal gutters and downspouts instead of antiques; these items tend to suffer hard-to-repair damage no matter how careful the salvager.

BRICK:

Be prepared to chip mortar off and clean your own brick, or hire someone

to clean it. Check references of cleaners, to prevent damage to fragile bricks. And for chimneys, purchase brick that was intended to handle high temperatures.

STONEWORK:

Be aware that marble stains are hard to remove, and that stone cracks can be repaired but the repairs will be visible.

WOODWORK:

Avoid severe wood splits or cracked tenons, which are difficult to fix. Look for solid corner joints and lack of rot, and do not plan to utilize anything meant for interiors on exteriors.

The sizes of items like doors, windows, shutters, and mantels are difficult to adapt. Doors, for example, can be trimmed by no more than an inch on each side; more dramatic cuts will endanger joints. With fireplaces, try to work with a dealer well versed in firebox codes and sizing.

On shutters, watch for damaged louvers.

STAINED GLASS:

Check for bulges, damaged came and joints, and missing support pieces, all of which can be fixed but for a price. Missing glass can be costly and time-consuming to match.

LIGHTING:

Re-wire all non-restored pieces with up-to-code wires and sockets.

Before buying anything made in Europe, be sure it will be worth the trouble: It is hard to convert foreign-made pieces to American bulbs and wiring.

Gas fixtures can be easily converted to electricity.

Cracked castings are hard to re-cast, but standard sizes have not changed much in lighting. Reproduction parts are plentiful and can be given patinas; they are a problem only if you are seeking uninterrupted historical accuracy. Stay far away from extremely unusual castings that cannot be replaced.

Beware of objects that need replating, a process that can cost more than the ob-

ject is worth. To avoid plated items altogether, carry a magnet to the salvage store: It will not be drawn to solid brass, which is problematic only if it is worn thin.

PLUMBING:

With hardware, beware of pieces that are cracked, need replating, or are missing any parts; and be certain, when buying a faucet for a sink, that the spread fits.

With porcelain fixtures, crazed glazes are not a serious flaw, but cracks are. Try to buy fixtures with original hardware, for better fit and functioning, except for the mechanisms inside toilets, which are simple to replace.

On clawfoot tubs, be sure all feet are intact and that the channels or clips that attach them to the tub are still in good shape.

Who's On The Sourcelist

On pages 33 and 34, we provide contact information for 41 salvage purveyors. To find them, we contacted 118 suppliers, and then narrowed the list to companies with either substantial stockpiles or a very unusual smaller selection and repair expertise. In most cases, we restricted ourselves to companies willing to ship.

Some of the suppliers on the *SourceList* restore everything they sell, some leave most of their wares as is. Some have no qualms about mingling (well-labeled) reproductions with antiques. Some focus on residential-scale items, while others handle mainly commercial pieces. Most are generalists, selling everything from lone glass doorknobs to complete Victorian bars or mounds of Art Deco light fixtures. Others specialize in hardware, lighting, plumbing, or signage, and some specialize in whatever you seek. Eagle Eye Trading and Restoration Treasures, for example, are search services with access to lists of all kinds of architectural parts, nationwide.

Very few of the companies send out brochures. You will probably find it more convenient to call, write, or fax (*please mention TRADITIONAL BUILDING*), with a description, sketch, or photograph of what you need. ♦



Victorian House Parts
2,500 sq.ft. of staircases and parts, doors & windows, stained glass, hardware, plumbing, and more.
HOURS BY APPOINTMENT.

Bill's Architectural Antiques
600 W. 131st St., Dept. TB
New York, NY 10027
212-281-0916

WRITE IN NO. 887

A COMPLETE LINE OF ORIGINAL ARCHITECTURAL ANTIQUES



- Brass lighting fixtures and hardware
- Victorian plumbing fixtures and accessories
- Fireplace mantles and accessories
- Doors, Windows, Stained Glass and more
- All our antiques are cleaned and refurbished

*Our architectural pieces are true antiques and not reproductions.
Visit us before you design or we'll send photos.*

Architectural Antiquities *Call For Our Brochure.*
HARBORSIDE, MAINE 04642 • (207) 326-4938

WRITE IN NO. 857

ARCHITECTURAL SALVAGE & RECYCLED BUILDING MATERIALS

We are the nation's largest dealer in high-grade architectural salvage and reusable building materials.

RESIDENTIAL * COMMERCIAL * INDUSTRIAL

5 Acres Of Display Space

Highly Competitive Pricing / Substantial Savings

BUY ■ SELL ■ TRADE

PHONE: (312) 685-4000

WINDOWS	DOORS	LIGHT FIXTURES	RADIATORS
FLOORING	IRONWORK	GLASS BLOCK	STONEWORK
LUMBER	BATHROOM FIXTURES	BRICKS	CABINETS
MOLDINGS PANELING MUCH MORE			

U.S. Liquidation Corp.

3801 N. Milwaukee Ave., Dept. TB, Chicago, IL 60641
Phone (312) 685-4000 ■ FAX (312) 685-8378

WRITE IN NO. 885



THE HERITAGE CO.
Architectural Salvage & Supply

Small Town Prices & Service

Original Chandeliers & Sconces (\$65.-\$450)

- Gasolier/Electrolier
- Bowl Fixtures
- Mission & Deco Chandeliers
- Pan Lights

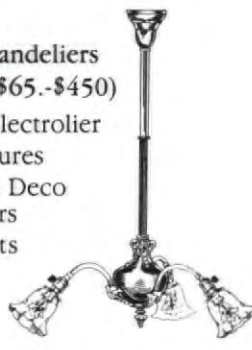

Large Selection of Interior Doors (\$20-\$85)

Pocket Doors • Clawfoot Tubs (\$125-\$300 pr.) (\$125-\$300)

Plus...

Fireplace Mantels • Stained & Beveled Glass Windows
Woodwork • Hardware
Grates • Staircase Parts

Low prices on reproduction hardware & plumbing supplies

Large Selection of Low Priced Plaster Columns & Wall Brackets (\$30-\$95)

Concrete Garden Statuary: Urns, Benches, Fountains and Bird Baths all at LOW LOW Prices!

LOCATED AT:
402 E. KALAMAZOO AVE.
KALAMAZOO, MI 49007
Phone: (616) 385-1004

WRITE IN NO. 872



ARTEFACT
Architectural Antiques

FIREPLACE MANTELS • BEVELED WINDOWS AND DOORS
STAINED GLASS • FRENCH DOORS • NEWEL POSTS
BRASS HARDWARE • BRASS CHANDELIERS • FLUTED COLUMNS

The Village Barn • Rte 263 & Edison Furlong Rd
P.O. 495 • Furlong, PA 18925 • (215) 794-8790

WRITE IN NO. 845





Antique Building Materials

- Fireplace Mantels • Tiles •
- Doors • Mouldings • Staircase Parts • Fretwork • Porch Trim •
- Corbels • Columns • Pedestals •
- Plumbing Fixtures • Hardware •
- Lighting • Stained Glass •
- Terra Cotta • Hand Stripping •
- Refinishing • Artifact Rentals •

The Renovation Source
3512 N. Southport Chicago, IL
60657 (312) 327-1250

WRITE IN NO. 882

ANTIQUE BUILDING MATERIALS FOR SALE
Over 25 Complete Houses For Sale
North Fields Restorations, Rowley, Mass. 508-948-2722

Paneling
Doors
Windows
Flooring
Siding

Granite Steps
Feather Edge
Sheathing
Fence Posts
Mantels
Wainscoting

Barns
Outbuildings
Pantries
Hardware
Staircases
Beams

Always interested in purchasing complete houses and materials. Call Mark Phillips 508-948-2722

WRITE IN NO. 326

" The Most Complete Traditional and Victorian Bathroom Catalog Available Today "
80 pages of fine quality hard to find bathroom fixtures and fittings.



ORI-118



RUD-63



IMP-1804



HARB-1



BES-999



LAU-1110



SUN-1

SPECIAL PROMOTION!
Complete top of the line solid brass, or chrome shower system to fit any type of tub, originally \$650, **NOW ONLY \$349!**
Different styles of handles, valves, and shower heads.
Other models from \$150.
Large order discount.

TUBS NEW & RESTORED FROM \$650



V-166



81166



IMP-1803



IMP-1801



ALL-1

BESCO PLUMBING "Elegance in porcelain and brass with a touch of the past."

To order catalog (\$5 refundable w/ purch.) call or write: in MA 1-617-423-4535, Outside MA 1-800-344-3656, Fax 617-265-5662
Showroom: 729 Atlantic Ave., Boston MA 02111 / Warehouse: 66 Von Hillern Rd., Boston MA 02125

WRITE IN NO. 768

ARCHITECTURAL ANTIQUES PORTFOLIO

For more information on these companies, consult the *SourceList* on pp. 33 and 34.



THE BRASS KNOB sells brass knobs, from Art Nouveau to Neoclassical, as well as general salvage, from sinks to mantels.

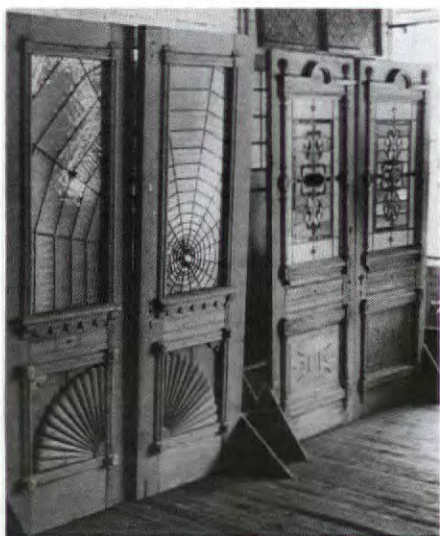

ARCHITECTURAL ANTIQUES of Oklahoma City sells many styles of doors with stained-glass inserts, including one with a spider-web pattern.



The antique roof tiles for the courthouse in Decatur, Texas, came from **TILESEARCH**. Write in No. 696



NORTH FIELDS RESTORATIONS, specialists in 18th- and 19th-c. salvage, rescued this corner cabinet with scalloped-edge shelves from a Massachusetts house. Write in No. 326

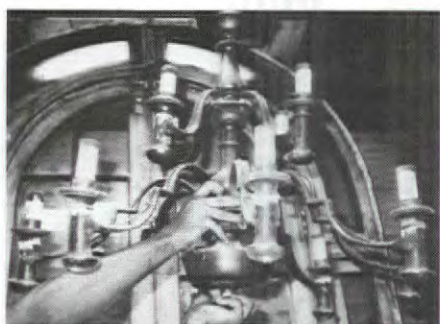

U.S. LIQUIDATION sells many-tentacled chandeliers like the one shown (hands not included), as well as the dramatic arch-top window in the background. Write in No. 885

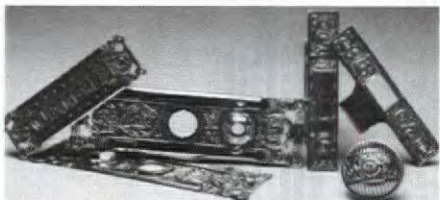

From elegant pier mirrors to functional fences, the stock at **SALVAGE ONE** also includes embossed Victorian hardware. Write in No. 499



The "socially responsible salvage" at **MASON BROTHERS** includes ordinary plywood as well as the intricate stained-glass windows shown.

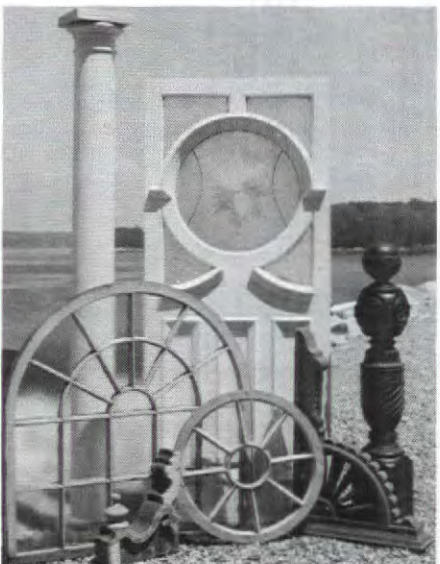

Windows, newel posts, doors, columns, and gingerbread are some of the specialties at **ARCHITECTURAL ANTIQUITIES**. Write in No. 857



Embellished legs and gold stripes grace a sidefill tub from **VINTAGE PLUMBING**. Write in No. 890



In addition to this c.1920 unit with woodsy landscape on its bowl, **GIBSON & GIBSON ANTIQUE LIGHTING** has 1800 other restored vintage lighting fixtures on hand. Write in No. 869

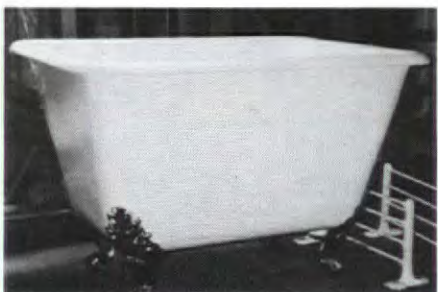

This deep tub is available at **OHMEGA SALVAGE**, along with dozens of other tubs, sinks, and salvage from doorknobs to marble ornament.



In a 200-year-old barn, **ARTEFACT** sells elaborately carved Victorian mantels, murals, stained glass, tile, and Art Deco light fixtures. Write in No. 845



CITY LIGHTS offers a wide variety of restored, antique lighting, including this c.1870 gas bronze-and-brass fixture with shell-boat arms.



Rare Westinghouse "Gyrating" fan is among the restored wind-blowing devices for sale at **THE FAN MAN** of Oklahoma.



An English Victorian stained-glass panel from **GOLDEN AGE GLASSWORKS**, a stained-glass workshop which can adapt or repair salvaged pieces as needed. Write in No. 28



THE HERITAGE CO.'s stock ranges from stone lions to fluted wooden columns to stained-glass windows that have lost their glass. Write in No. 872



Cast architectural ornament is just a tiny part of the inventory carried in the 22,000 sq. ft. of display space at **ARCHITECTURAL ANTIQUES** in Minneapolis. Write in No. 858

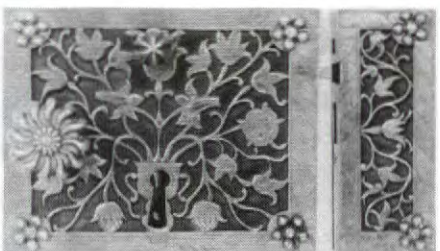

The extensive stockpile of vintage hardware at **BALL & BALL** contains this c.1700 cast and chased brass lock with velvet background; even its screw heads are ornamented. Write in No. 293

<div><div></div><div>TRADITIONAL BUILDING's <i>SourceList</i> of ARCHITECTURAL ANTIQUES</div></div> <div>■ BY EVE M. KAHN</div>			
COMPANY	Literature	Specialty	Sq.Ft. Display Space
Architectural Antiques 801 Minneapolis Ave., N., Dept. TB Minneapolis, MN 55401 612-332-8344 FAX: Same	Free <i>Write in No. 858</i>	Specialties include lighting, mantels, doors, hardware, and stained glass, especially in Prairie and Missions styles; also plumbing, including pedestal and corner sinks and clawfoot tubs.	22,000
Architectural Antiques 121 E. Sheridan, Dept. TB Oklahoma City, OK 73104 405-232-0759	None	Salvage of all eras: Mainly mantels, hardware, lighting, columns, plumbing, doors, and stained-glass windows. Recent inventory includes corbels with embossed nymphs or carved gargoyles, 8-globe Victorian chandeliers, and doors with spider-web patterns in leaded glass.	18,000
Architectural Antiquities Dept. TB HARBORSIDE, ME 04642 207-326-4938	Free Photos on request <i>Write in No. 857</i>	Large inventory of refurbished interior/exterior doors, stained glass, and unusual windows. Columns, brackets, and complete line of Victorian plumbing fixtures and accessories. Brass lighting, door hardware, fireplace accessories, and mantels. All original items — primarily Victorian era.	10,000
Architectural Elements Rt. 2, P.O. Box 275, Dept. TB Amery, WI 54001 715-268-2694	Photos and samples upon re- quest	Mail-order source of woodwork: Molding, flooring, doors, and railings in oak, birch, maple, pine, mahogany, and walnut. Most pieces from the 19th or early 20th centuries.	5,000
Artefact Architectural Antiques The Village Barn, Rt. 263 and Edison Furlong Rd., P.O. Box 495, Dept. TB Furlong, PA 18925 215-794-8790	Free <i>Write in No. 845</i>	In 200-year-old stone barn, supply of restored and as-is antiques mostly from 1790 to 1920: Newel posts, brackets, mantels, beveled and stained glass, wood grilles, terra-cotta corbels, stone gargoyles, carousel horses, doors, brass hardware, chandeliers, and columns.	2,000
Ball & Ball 463 W. Lincoln Hwy., Dept. TB Exton, PA 19341 215-363-7330 FAX 215-363-7639	Free <i>Write in No. 293</i>	Large line of antique hardware, lighting, fireplace equipment from 18th to 20th centuries. Door locks, slide bolts, window catches, knobs, knockers, hinges, door stops, mail slots, turn bells, bell pulls; lighting ranges from elaborate c.-1840 chandeliers with cut-ruby glass to simple colonial sconces.	4,200
Berkeley Architectural Salvage 2741 10th St., Dept. TB Berkeley, CA 94710 415-849-2025	None	Has wide variety of hardware, some of it never used; also doors, windows, paneling, columns, lighting, and some plumbing. No reproductions; concentrates on items made 1880 to 1940 and does some of its own wrecking.	14,000
Besco Plumbing 729 Atlantic Ave., Dept. TB Boston, MA 02111 617-423-4535 FAX: 617-423-6255	Free <i>Write in No. 768</i>	Reproduction plumbing as well as antiques such as pedestal sinks, high-tank toilets, and unusual faucets and parts. Will replat, enamel, refinish.	2,000
Bill's Architectural Salvage 600 W. 131st St., Dept. TB New York, NY 10027 212-281-0916	Free <i>Write in No. 887</i>	Salvage for vernacular buildings, mainly taken from Brooklyn rowhouses. Staircases, railings, bars, windows, stained glass, spindles, newels, doors, woodwork, hardware, and plumbing. By appointment only.	2,500
Bogart Antiques 1392 Old Northern Blvd., Dept. TB Roslyn, NY 11576 516-621-2454	<i>Write in No. 596</i>	Large selection of Victorian furnishings includes about 40 restored chandeliers as well as other lighting, 1820 to 1870. Also accessories and ingrain carpeting.	1000
Sylvan Brandt 653 Main St., Dept. TB Lititz, PA 17543 717-626-4520 FAX: 717-626-5867	Free <i>Write in No. 395</i>	Salvages old houses, mills, and barns and sells hand-hewn logs, windows, doors, hardware, and flooring. Most items are pre-1840 and utilitarian; decorative pieces do appear occasionally.	4,500
The Brass Knob 2311 18th St., N.W., Dept. TB Washington, DC 20009 202-332-3370	Free	No reproductions in this collection of lighting, mantels, sinks, fireplace accessories, stained and otherwise decorative glass, tiles, ornamental iron, carved stone, columns, capitals, plumbing, including clawfoot tubs and pedestal sinks. Victoriana a specialty.	2,500
Brass 'n Bounty 68 Front St., Dept. TB Marblehead, MA 01945 617-631-3864	Free	Has large selection of vintage lighting, including gas, electric, and combinations. Also marine antiques: Telescopes, wheels with inlaid patterns, clocks, compasses, lighting, paneling, and some furniture.	600
City Lights 2226 Massachusetts Ave., Dept. TB Cambridge, MA 02140 617-547-1490	Send \$5 for catalog	Lighting from 1850 to 1930, with focus on 1870 to 1880; all electrified and restored. Over 500 in-stock ceiling fixtures, sconces, and lamps. Wide variety of finishes ranges from wrought iron to gold plate.	900
Colonial Antiques 5000 W. 96th St., Dept. TB Indianapolis, IN 46268 317-873-2727	<i>Write in No. 865</i>	Salvage source has large selection of lighting; also hardware, mantels, doors, ironwork, garden ornament, leaded and stained glass. Some restored, most as is; very few reproductions. Mission, Arts & Crafts, and Art Deco are specialties.	7,000
Details 783 Magellan Way, Dept. TB Napa, CA 94559 707-226-9443 FAX: 707-226-9410	Send \$5 for catalog	Large selection of unusual salvage, such as cobblestones from San Francisco streets, planks from docks, and roof tiles from c.-1900 Vermont schoolhouse; also doors, windows, flooring, beams, and brick.	6,000 indoors, 4 acres outdoors
Eagle Eye Trading P.O. Box 17900, Dept. TB Milwaukee, WI 53212 414-374-1984	Free	State, regional, or national searches for salvage; can find anything from a set of crystal drops for a chandelier to entire marble staircases or paneled rooms; has also looked for lighting, plumbing, bars, ironwork, homes, and barns. Information sent within 48 hours.	NA
The Fan Man 2721 N.W. 109th Ter., Dept. TB Oklahoma City, OK 73120 405-751-0933	Free	One-man fan restoration and sales outfit. Can install lights and otherwise customize old fans; usually has a dozen on hand, and will ship anywhere. Popular models include the LaVelle Folding Fan (its blades retracted when not in use) and the Emerson "Smoothie," considered high tech when introduced in the 1930's.	NA
The Fan Man 4614 Travis, Dept. TB Dallas, TX 75205 214-559-4440	Send \$2 for brochure	Has about 700 fans on display, some of them as part of American Fan Museum and others for sale; also repairs, rebuilds. Also offers desk fans, especially those with brass blades.	4,000
Gibson & Gibson Antique Lighting 180 Mace St., #C-9, Dept. TB Chula Vista, CA 91911 619-422-2447	<i>Write in No. 869</i>	Lighting from 1800 to 1930, including sconces, chandeliers, and table and floor lamps. Will repair, polish, replat, convert gas to electricity, and create custom reproductions. Has thousands of parts on hand as well as antique bulbs.	1,200
Golden Age Glassworks 339 Bellvale Rd., Dept. TB Warwick, NY 10990 914-986-1487 FAX: 914-986-6147	Free <i>Write in No. 28</i>	Stained-glass artisan who also has large stock of antique, fully restored stained glass. Over 200 pieces on hand, including doors, windows, and window sets from the 1870's to the 1930's. American, English, and Canadian; will rework as necessary, to fit available openings.	700

continued on page 34



TRADITIONAL BUILDING's *SourceList* of ARCHITECTURAL ANTIQUES

■ BY EVE M. KAHN

COMPANY	Literature	Specialty	Sq.Ft. Display Space
Greg Davidson's Vintage Lighting 12005 Wilshire Blvd., Dept. TB Los Angeles, CA 90025 213-478-5475	None	Lighting specialist with focus on period 1850 to 1930, mainly Victorian. Middle to top of the line; some commercial, some unrestored. Search service available.	1,000
Heritage Co. 402 E. Kalamazoo Ave., Dept. TB Kalamazoo, MI 49007 616-385-1004	Write in No. 872	Specializes in lighting, including gas and electric Victorian models; has large selection of shades. Also doors, especially 4 and 5 panel; stained glass, hardware, columns, porch rails, newel posts, floor grates, staircases, bars, and fireplace mantels.	8,000
Hexagram Antiques 2247 Rohnerville Rd., Dept. TB Fortuna, CA 95540 707-443-4334	None	Has 30 to 40 antique lighting fixtures on hand, Victorian to 1950's with emphasis on c. 1900. A few gas fixtures and gas and electric. All restored; some shades, but no parts. Will restore and do custom reproductions.	1,000
Irreplaceable Artifacts 14 Second Ave., Dept. TB New York, NY 10003 212-777-2900 FAX: 212-777-4112	Send \$4 for newsletter/catalog	Purveyor of "architectural art" from around the world: Mostly higher quality, architect-designed pieces by Wright, White, Pope, Sullivan, and the like. Terra cotta, limestone, grilles, grates, doors, garden ornament, bathtubs and sinks, paneled rooms, up to 400 high-style mantels on hand in various materials.	72,000
Leonard Antique Hardware 509 Tangle Dr., Dept. TB Jamestown, NC 27282 919-454-3583	Send \$2 for photos and price list	Antique hardware selection contains latches, hinges, slide bolts, hooks; also fireplace equipment, including cranes, trammels, pots, kettle tilters, andirons, and warmers.	NA
Mac the Antique Plumber 885 57th St., Dept. TB Sacramento, CA 95819 916-454-4507 FAX: 916-454-4150	Photos for specific requests Write in No. 813	Plumbing experts offer large selection of reproduction parts and fixtures as well as restored antiques such as faucets, pedestal sinks, and tubs, including embossed, sidefill, clawfoot styles. Will repair and ship nationwide.	4,500
Mason Brothers Salvage 11 Maple St., Dept. TB Essex Junction, VT 05452 802-879-4221	Free	"Socially responsible salvage": Everything from copper-topped barn cupolas, solid ash Victorian staircases, and 10-ft.-tall Palladian windows to plastic stained-glass windows rescued from a McDonald's that remodeled. Numerous windows, doors, sinks of all eras, beams, and hardware.	7,500
Metropolitan Artifacts 4783 Peachtree Rd., Dept. TB Atlanta, GA 30341 404-986-0007 FAX: 404-457-8670	Send \$25 (refundable) for video	"Only the unusual": Lighting, especially chandeliers, from 1880 to 1930; hardware; ironwork, including fences, gates, staircases; clawfoot tubs, pedestal sinks, plumbing accessories; doors, mantels in wood, marble, stone, and iron; stained glass, garden ornament, entryways, and street lamps.	25,000
North Fields Restorations P.O. Box 741, Dept. TB Rowley, MA 01969 508-948-2722	Write in No. 326	Specializes in 18th- and 19th-c. salvage, including beams, wood and marble mantels, interior and exterior doors, flooring, paneling, brick, granite stepping and foundation stones, hardware, window glass, sash, plumbing, lighting, garden ornament, fencing, and trellis. Also complete houses, barns, and outbuildings.	8,000
Ohmega Salvage 2407 San Pablo Ave., Dept. TB Berkeley, CA 94702 415-843-7368	Free	Large selection of mostly residential salvage includes 100 sinks; tubs, including sitz baths, sidefill, and pedestal tubs; doors, windows, mantels, ironwork, stained glass, marble, glass blocks, lighting, and hardware.	15,000
Rare & Beautiful Things P.O. Box 6180, Dept. TB Annapolis, MD 21401 301-263-2357	Free	American antique lighting, primarily 1880 to 1930, including chandeliers, sconces, and table and floor lamps. Available restored or as is. Proprietor also consults on antique lighting: What can be saved or repaired, what should be replaced.	NA
Renovation Source 3512 N. Southport Ave., Dept. TB Chicago, IL 60657 312-327-1250	Free Write in No. 882	Extensive stock of mantels, doors, hardware, bath fixtures, exterior corbels, columns, casings, baseboards, fretwork, stained and beveled glass, shutters, tiles, and c.-1900 lighting. Some reproductions.	6,500
Ricca's Architectural Sales 511 N. Solomon St., Dept. TB New Orleans, LA 70119 504-488-5524 FAX: 504-488-5662 after 5 p.m.	None	Specializes in stained and beveled glass, light fixtures from the 18th century to present; hardware, shutters, interior and exterior doors, and old vending machines. Some reproductions.	10,000
Salvage One 1524 S. Sangamon St., Dept. TB Chicago, IL 60608 312-733-0098 FAX: 312-733-6829	Free Write in No. 499	Stock includes 11,000 interior and exterior doors and 1200 half or full mantels, dating from the 18th through 20th centuries, in wood, marble, iron, and slate. Also stained and beveled glass, moldings, terra cotta, paneling, stairs, cast iron, columns, pier mirrors, hardware, and fences.	85,000
Swan Creek Architectural Centre 333 N. Main St., Dept. TB Lambertville, NJ 08530 609-397-4884 or 800-927-3004 FAX: 609-397-5750	Write in No. 883	Former industrial space now full of garden ornament, paneling, bathroom fixtures, mantels, ironwork, stonework, columns, doors, hardware, windows, pre-1900 lighting, and hardware.	12,500
TileSearch 216 James St., P.O. Box 580, Dept. TB Roanoke, TX 76262 817-491-2444 FAX: 817-491-2457	Free Write in No. 696	19th- and 20th-c. roof tile and slate in any color, any profile, any manufacturer desired. Can match existing pieces with new or old pieces and can get new roofing that looks old.	1 acre
Urban Archaeology 285 Lafayette St., Dept. TB New York, NY 10012 212-431-6969 212-941-1918	Photos upon request	Commercial and residential salvage: Terra-cotta and cast-iron parts, hardware (some unused), tiles, bars, stairs, paneling, store showcases, garden statuary, mantels, and some stained glass. Lighting selection focuses on 1880 to 1950; also clawfoot tubs, plumbing fittings, medicine cabinets, and bath accessories.	54,000
U.S. Liquidation 3801 N. Milwaukee Ave., Dept. TB Chicago, IL 60641 312-685-4000 FAX: 312-685-8378	Free Write in No. 885	Dismantles buildings and sells everything from plywood and I beams to doors, sinks, light fixtures, radiators, hardwood flooring, glass blocks, iron ornament, and unusual windows and doors.	6,500
Val's Antique Baths & Antiques P.O. Box 74, Dept. TB Oakley, CA 94561 415-625-4878	None	Plumbing stock includes pull-chain and embossed toilets, clawfoot tubs, pedestal sinks, ribcage showers, sitz baths, foot baths, and sidefill and embossed tubs. Also mantels.	5,000
Vintage Plumbing 9645 Sylvia Ave., Dept. TB Northridge, CA 91324 818-772-1721	Photos for specific requests Write in No. 890	1890-1925 American bathroom fixtures, as found or restored, especially Victorian and Deco. Unusual pedestal sinks, ornamented marble sinks, plain and embossed pull-chain toilets, ribcage and other showers, sidefill and other tubs, valves, washers, other parts. Will repair and replicate parts and fixtures, has library of plumbingiana for research and consultation. Ships nationwide.	NA
Wooden Nickel Arch. Antiques 1400-1414 Central Pkwy., Dept. TB Cincinnati, OH 45210 513-241-2085 FAX: 513-241-0842	Photos upon request	Salvager that does some demolishing. Stock includes beveled and stained glass, store fixtures, back and front bars, limestone columns, iron fencing, gates, iron griffins, terra-cotta capitals, banisters, newel posts, cupolas, mantels in wood, marble, and metal; also large Victorian furniture, such as bookcases, mirrors, and sideboards. Hardware: Locks, hinges, window weights.	One block square

SWAN CREEK Architectural Centre, Inc.



STEVEN G. CORWIN
ED WRIGHT
Proprietors

DESIGN
FABRICATIONS
ARCHITECTURAL ANTIQUES

333 N. MAIN STREET - LAMBERTVILLE, NJ 08530
609-397-4884 800-927-3004 FAX 609-397-5750

WRITE IN NO. 883

Architectural Antiques

- Wood Mantels
- Interior Lighting (1890-1930)
- Victorian Door Hardware

We house 8,000 sq.ft. of architectural antiques. Call us with your requests; we can send photos.

COLONIAL ANTIQUES

5000 W. 96th St., Dept. TB
Indianapolis, IN 46268
(317) 873-2727

WRITE IN NO. 865

"Architectural Antiques second-floor showroom stands out nationally for its selection, price and organization."
-Lisa Palas, House Beautiful magazine



For the largest Selection of Architectural Elements in the Upper Midwest!

ARCHITECTURAL ANTIQUES

801 Washington Avenue N.
Minneapolis, MN 55401

612 - 332-8344

WRITE IN NO. 858



Architectural Elements

SPECIALIZING IN
Molding, Trim, Railing,
Doors, Hardware, Etc.

Route 2, Box 275 • Amery, WI 54001
(715) 268-2694

GOLDEN AGE GLASSWORKS

SHOWROOM NOW OPEN!!
Call For Appointment

- CUSTOM WINDOWS
- Museum Reproductions • Restorations
- Victoriana • Residences/Institutions
- (Original Old American, Imported Canadian, and English Glass Sold.)
- Many Victorian Pieces

B. Arrindell
339 Bellvale Rd., Warwick, NY 10990
(914) 986-1487

WRITE IN NO. 28

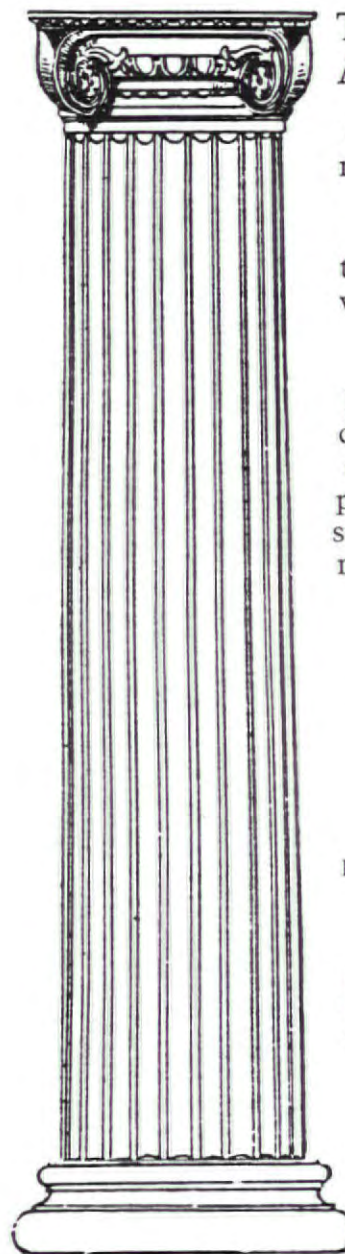

The Unique Source For Architectural Artifacts

Salvage One maintains the nation's largest inventory of American and European artifacts from the 18th through 20th centuries. Our vast inventory includes over 1200 fireplace mantels in wood, marble and stone, 11,000 doors, tons of period decorative hardware, stained and beveled glass, rooms of paneling, light fixtures, bars, street signs, plumbing fixtures, millwork and much more — all located in our 85,000 square foot warehouse!

ALL PROPERTY IS AVAILABLE FOR PURCHASE OR RENTAL.

SHIPPING SERVICES
AVAILABLE WORLD-WIDE.

PHOTOGRAPHS, CONDITION REPORTS, AND MEASUREMENTS AVAILABLE UPON REQUEST.

SALVAGE ONE ARCHITECTURAL ARTIFACTS

Tuesday through Saturday
10:00 a.m. to 5:00 p.m.

1524 South Sangamon Street
Chicago, Illinois 60608
(312) 733-0098
FAX (312) 733-6829

WRITE IN NO. 499

Division 10: SPECIALTIES

Bird BARRIER

NIXALITE BIRD CONTROL



Nixalite architectural bird control protects any exterior structure contour from annoying bird defacement. Approved for historic sites and national monuments NIXALITE is an inconspicuous, humane and virtually maintenance free solution to bird problems. Call, fax or write for details.

NIXALITE of AMERICA
1025 18th Ave. • Box 727
East Moline, IL 61244 • 309-755-8771
800-624-1189 • FAX 309-755-0077
SPECIALISTS IN BIRD CONTROL

WRITE IN NO. 37

French Details



For

American Classics

It's the details that make a home a special place and the Sorale line of fine French plaster architectural details is now available in America. You can choose from ceiling rosettes, mouldings, columns, pedestals, niches, vases and cornices. Call today for a free catalog detailing the beauty of Sorale plaster details.

SORALE

AVAILABLE IN THE U.S.A. THROUGH
Nostalgia, Inc. Crown Plastering
Savannah, GA East Meadow, NY
1-800-874-0015 (516) 489-8200
Fax (912) 234-5746 Fax (516) 489-1893

WRITE IN NO. 743

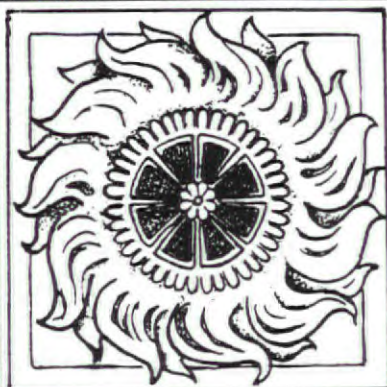

THE BLUE BOAR TILE COMPANY ART & REPRODUCTION TILE

Embossed and handpainted tile
Fireplace surrounds
Wall and floor tile
Tile matching service
Custom Work Available

For our free catalog write:
The Blue Boar Tile Co.
P.O. Box 502
Grass Lake, MI 49240
or call (313) 487-8580

WRITE IN NO. 891

Arts & Crafts Tiles ■ Gothic Revival Tiles



California Arts & Crafts Tile
Hispano-Moresque Style

Designs In Tile

Box 358 • Dept T • Mt Shasta • CA • 96067
916/926-2629 Color Brochure \$3.

Art Nouveau Tiles ■ Persian Revival Tiles ■ Foliate Tiles ■ Folk Tiles

WRITE IN NO. 25

PERIOD FIREPLACE TILE

★ Embossed ★ Plain ★



Handcrafted reproduction Turn-of-the-Century or Victorian fireplace tiles. Stock patterns or custom duplication. Color coordinating. Send for literature.

Sun House/FerGene Studio

9986 Happy Acres, W. Bozeman, MT 59715
(406) 587-3651

WRITE IN NO. 888



Handcrafted Architectural
Tile Design and Fabrication

PEWABIC Pottery

10125 East Jefferson
Detroit, Michigan 48214
(313) 822-0954

WRITE IN NO. 518

Since 1979

518-465-5586

L'ESPERANCE TILE WORKS

Historic & Contemporary Tile



- glaze color and clay body match
- embossed patterns reproduced
- cut geometric—glazed and unglazed
- encaustic tile

We also offer a full line of in-stock patterns and colors.
Send \$10 for a brochure and sample.

237 SHERIDAN AVENUE

ALBANY, NY 12210

WRITE IN NO. 562



Division 10
SPECIALTIES

special report:
Fireplaces, Chimneys, Mantels, & Tiles

THE FIRE WITHIN

Fireplaces continue to be a major selling point with property owners of all stripes. Here's a survey of some of the latest offerings for fitting up a well-appointed traditional hearth.

■ BY EVE M. KAHN

CHIMNEYS	36, 38
FIREPLACES . . .	38, 40
MANTELS	40, 42
TILES	44

• CHIMNEYS •



• Cast-iron clean-out door, from Copperfield Chimney Supply, measures 10-1/4 in. by 10-1/8 in. (outside dimensions). Door gives an access hole of 8 in. by 8 in. when installed. Company's 100-page catalog also contains fireplace doors and screens, tools for studying chimney condition, chimney lining and insulating materials, mortar, cement, creosote remover, chimney tops and caps, stove pipe and components, gas logs, and a selection of dampers. **Copperfield Chimney Supply**, P.O. Box 664, Dept. TB, Fairfield, IA 52556 (800) 437-6685 ex. 700.



• Spiral chimney top in four sizes, from 14-3/4 to 25 in. W. Manufacturer produces 8 top styles in all; also clay flue lining and fire brick in a range of sizes, colors, and textures. **H. C. Mud-dox**, 4875 Bradshaw Rd., Dept. TB, Sacramento, CA 95827 (916) 362-1171.

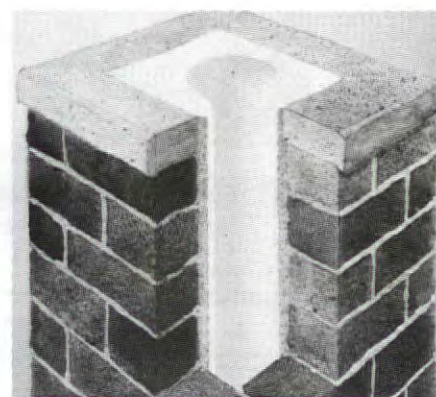

• Ahrens cast-in-place, continuous cementitious liner system strengthens and restores existing chimneys. The system is UL-listed for use with all fuels and is tested to 2100 degrees F. The company also offers a ceramic liner system. **Ahrens Chimney Technique**, 2000 Industrial Ave., Dept. TB, Sioux Falls, SD 57104 (800) 843-4417. Write in No. 244.

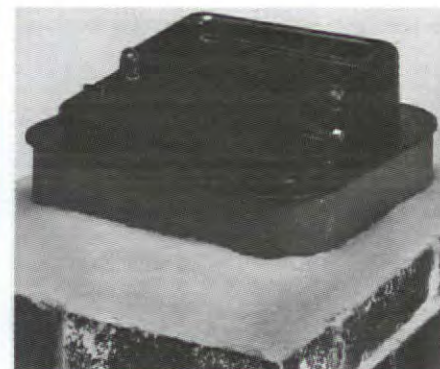

• Top-sealing, cast-aluminum fireplace damper that mounts on chimney tops. Seals in heat and air conditioning, seals out water, birds, and insects. Can be used with new or existing fireplaces requiring 9 x 13, 13 x 13, 13 x 18, or 17 x 17 in. flue liners or smaller. **Lyemance International**, P.O. Box 505, Dept. TB, Jeffersonville, IN 47131 (812) 288-9953. Write in No. 512

continued on page 38

F·I·R·E·B·A·C·K·S

Classic fireplace protection yields construction benefits

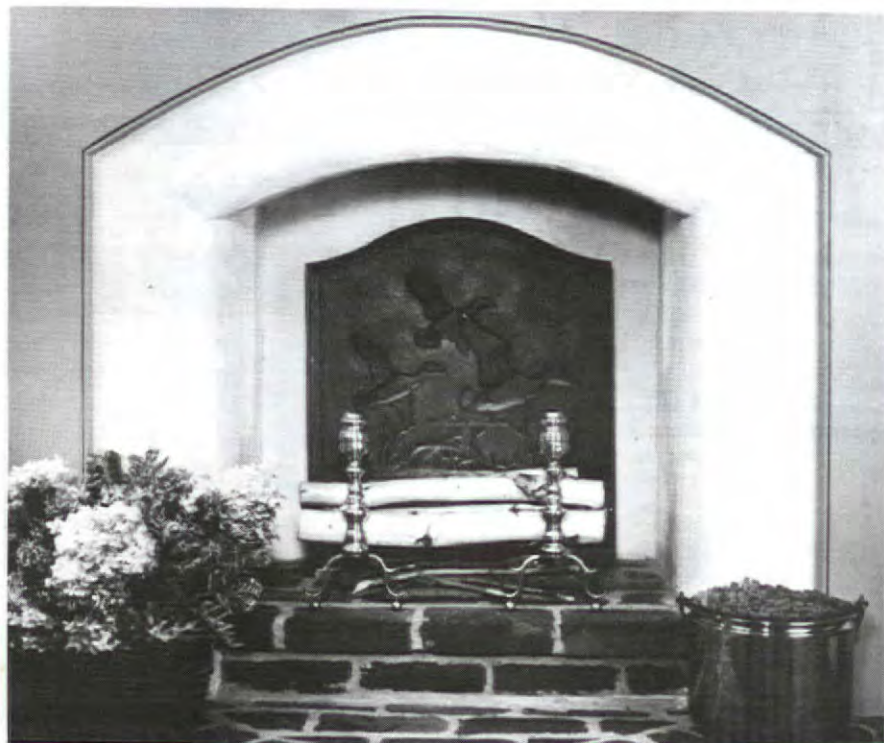

Decorative, cast iron firebacks have been used for over 200 years, partly to radiate heat, but primarily to protect the rear walls of fireplaces from heat damage. Today, that protection also lets you upgrade quality with alternatives to common yellow refractory brick, e.g., white plaster, old paving brick and stones.

The Country Iron Foundry offers the largest selection of firebacks

in the nation. Whether replicas of antiques or of contemporary design, all are meticulously handcrafted. They truly make the fireplace a room's focal point.

A request on your letterhead brings you our 24-page catalog of 32 antique and contemporary designs.

Dept. T111,
P.O. Box 600,
Paoli, PA 19301.
(215) 296-7122



WRITE IN NO. 176

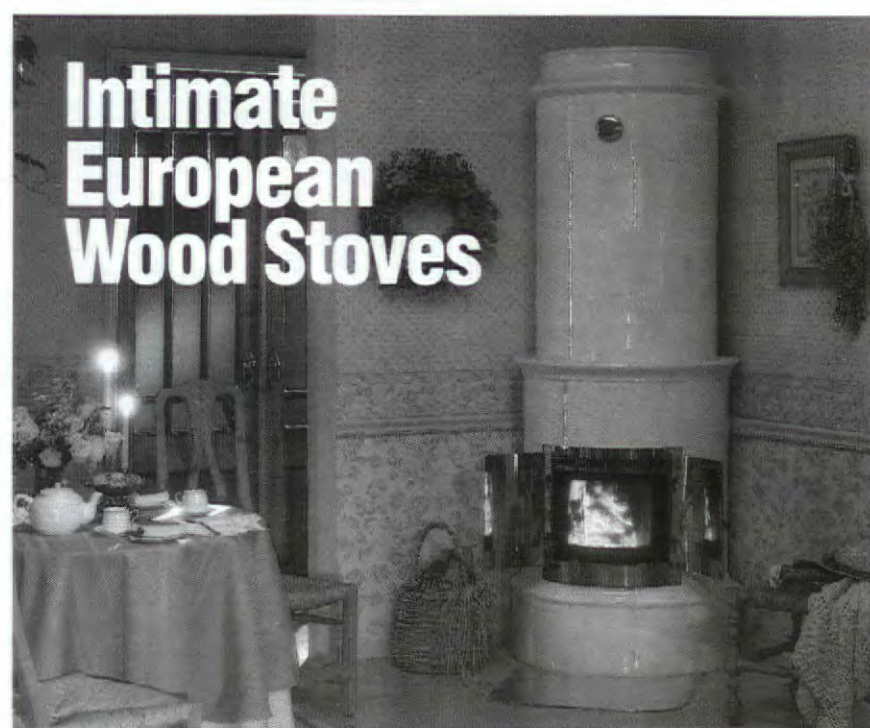

Intimate European Wood Stoves

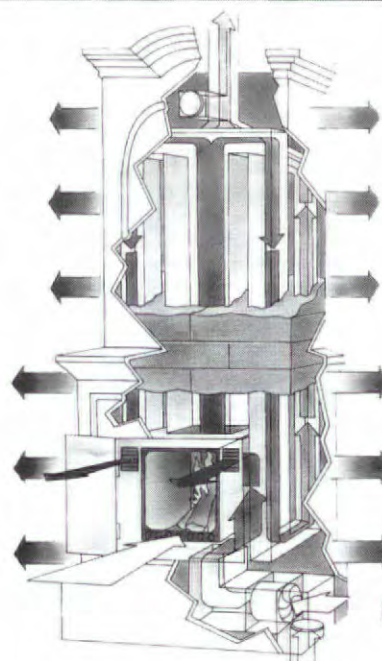

This beautiful European wood stove burns wood or natural gas far more cleanly and efficiently than a conventional fireplace or wood stove. Surrounded by handcrafted Swedish ceramic tile, its twenty four feet of flues wind through 3500 pounds of ceramic mass to accumulate the fire's heat. The entire body then radiates soft, comfortable warmth for many hours after the fire is out. It is never too hot to touch.

These durable wood stoves will make an elegant addition to—and a valuable investment in—your fine home or business establishment. They are available in a variety of contemporary and traditional styles and colors. Call 1-800-373-2042 for free color brochure.



ROYAL CROWN
European Fireplaces

WRITE IN NO. 566

Rumford Fireplaces

- Traditional
- Tall and Elegant
- Efficient

• The Fireplace that Keeps You Warm



"We must never forget that it is the room that heats the air, and not the air that heats the room."
Count Rumford, 1798

Available from
Buckley Rumford Fireplace Co.:

Construction Services:
Restoration of original Rumford fireplaces
Building new Rumford fireplaces
Converting Victorian coal and gas fireplaces
Plans, dampers, throats, smoke chambers, kits,
tall 19th c.-style mantels, and help with codes.



Call or Write
for information:
P.O. Box 21131
Columbus, OH 43221
614-486-1725

WRITE IN NO. 553

Thermo-Rite®

The Originators Of
GLASS FIREPLACE ENCLOSURES



CUSTOM - STOCK - FREE BROCHURE
216-633-8680 FAX 216-633-8701
P.O. BOX 1108 AKRON, OHIO 44309

WRITE IN NO. 523

ART THAT WARMS

Light up your hearth
with an original cast
iron fireback.
Patented support and
grate systems for
care-free use.
Catalog \$2.



PENNSYLVANIA
FIREBACKS, INC.

308 Elm Avenue, North Wales, PA 19454

WRITE IN NO. 565

Hand-Carved English Mantels

MANTELS HANDCRAFTED
BY THE MASTER WOOD-
WORKERS AT HALLIDAYS
OF ENGLAND
NOW AVAILABLE
IN AMERICA



Heyford Mantel

- * 19 Classic Designs of the Georgian and Regency period
- * Stock and Custom sizes
- * Finest kiln-dried Baltic Pine selected for grain and figure
- * Freestanding Mantel-pieces available
- * Fireplace Accessories: Fenders, Firedogs, Firebacks, Firegrates, Screens, and Firetools in the classic styles
- * Firegrates can be supplied with gas-log, coal, or electric conversions
- * Other woods available

SEND FOR CATALOG
ON COMPANY LETTERHEAD

Hallidays America, Inc.

P.O. BOX 731, DEPT. TB
SPARTA, NJ 07871
(201) 729-8876

At last, a built-in Gas FIREPLACE that is...

CHIMNEY-FREE!!

Introducing...

"THE GOLDEN FLAME"

A REVOLUTIONARY DIRECT VENT
(NO CHIMNEY)
GAS FIREPLACE.

- A large viewing area 20"x34"
- Authentic looking gas logs
- High efficiency 78%
- Direct vent out of the back of the unit
- Rated Input of 27,000 BTU's/hr.
- Optional fan for heat circulation
- AGA Design Certified
- Optional remote control

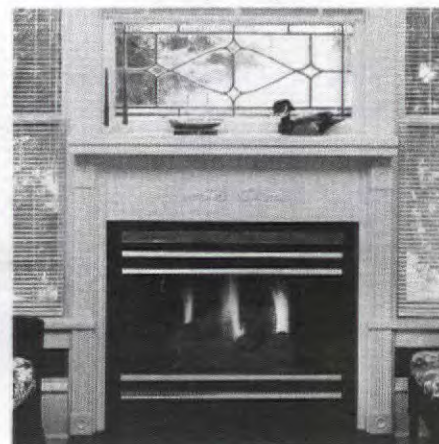

For your nearest dealer call
1-800-669-HEAT

HEAT-N-GLO Fireplace Products, Inc.
6665 W. Hwy 13, Savage, MN 55378

Send to
HEAT-N-GLO
Fireplaces for a
FREE brochure
on our complete
gas line:

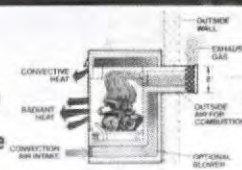

- Direct-vent fireplaces*
- Top vent fireplaces*
- Masonry Insert
- Gas stove heater*
- Golden Embers Gas Log Set*

* A.G.A. Design certified

WRITE IN NO. 871

WOOD MANTLES
CAPITALS
BRACKETS
MEDALLIONS
PLASTER CORNICES
WOOD MOULDINGS
COMPOSITION & WOOD FIBER ORNAMENTS

Established 1893
DECORATORS SUPPLY CORPORATION
3610 S. MORGAN ST., DEPT. TB • CHICAGO, IL 60609

312/847-6300

Biofire Masonry Tile Fireplaces

- Heats Your Home Up to 24 Hours
- Pollution Free
- Custom Designed for Your Home

For a colorful 40 page brochure
call or write



3220 Melbourne
Salt Lake City, Utah 84106
(801) 486-0266

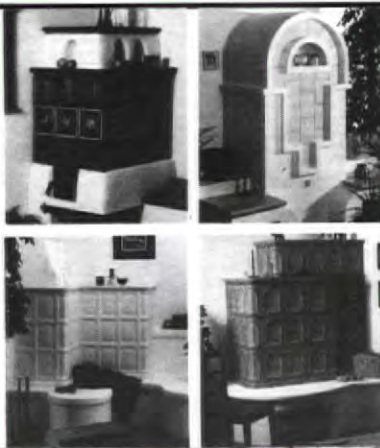

WRITE IN NO. 524



With Lyemance's™ new
patented Power Lever™ your
damper will open every time.

LYEMANCE™ INTRODUCES THE NEW "POWER LEVER"™

- Power Lever™ comes mounted to the damper lid.
- Fully guaranteed for material and workmanship.
- A tug on the cable drives a tiny piston upwards, applying hundreds of pounds of leverage.
- Same low cost.
- No change required for installation.
- Sizes available: 8"x8", 8"x17", 9"x13", 12"x16", 13"x13", 13"x18", 17"x17".

LYEMANCE INTERNATIONAL™

P.O. Box 505 • Jeffersonville, IN 47131
[812] 288-9953 • Fax [812] 283-3692

WRITE IN NO. 512

Kayne & Son Forged Hardware

76 Daniel Ridge Road, Dept. TB
Candler, NC 28715 (704) 667-8868

custom Forging/Casting

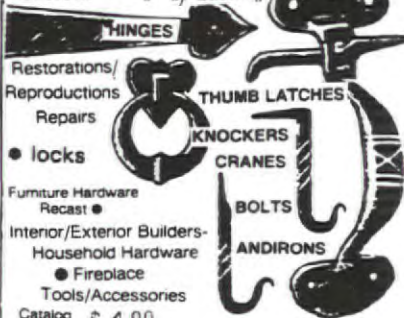

WRITE IN NO. 520

TRADITIONAL ENGLISH

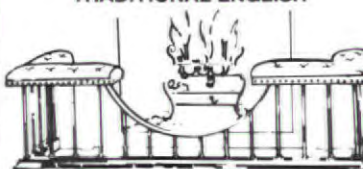

CLUB FENDERS

Enhance the beauty of any fireplace with a custom designed Club Fender seat by Acres Farm. Made in England using the finest materials including brass and a wide selection of leathers.

For a color brochure please send \$5 to:
SPORTHILL INC.
P.O. Box 468, Dept. TB, Redding Ridge, CT 06876
Telephone: (203) 938-3148

WRITE IN NO. 854

ARE YOU HAVING CHIMNEY DRAFT PROBLEMS? TRY JETDRAFT

NEW!
FROM
MINUTEMAN

How it works
High velocity jet
air pulls up flue
gases and pushes
the mixture out
of the chimney.

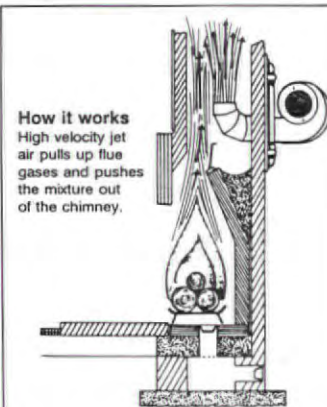

MOUNTS ON ALL
MASONRY CHIMNEYS
ONE SIZE FITS ALL!

**JETDRAFT GIVES YOU FULL CONTROL
OF THE CHIMNEY DRAFT PROBLEMS**

- DOWN DRAFT PROBLEMS
- CHIMNEY SMOKE PROBLEMS
- FIRE STARTING PROBLEMS
- ODOR AND SMELL PROBLEMS

Minuteman International Company
75 Sawyer Passway, Fitchburg MA 01420
TOLL FREE 1-800-626-1114



WRITE IN NO. 851

CHIMNEYS, continued from p.36



• Large supply of vintage clinker bricks (once considered too irregular for construction), which are now valued for their variations in shape, texture, and color. Above: 2-tier mantel made of clinker brick with a raised hearth. **The Brickyard, P.O. Box A, Dept. TB, Harrisonville, MO 64701 (816) 887-3366.** Write in No. 396

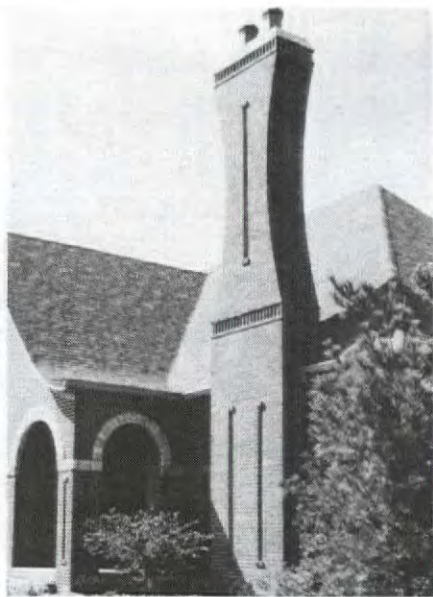

• General Shale's bricks form a sweeping chimney stack. One of the country's largest brick manufacturers, the company offers dozens of colors and shapes. Their fireplace bricks can be 8 or 9 in. W; their lightweight masonry chimney liners range from thimble units to 12-1/2 x 17-1/2 in. **General Shale, P.O. Box 3547 CRS, Dept. TB, Johnson City, TN 37602 (615) 282-4661.**



• Fireplace restoration in progress at a 100-year-old home. Chimney and fireplace fittings include top-mounting chimney fan that increases draft while using less energy than a light bulb; chimney liners, dampers, and Super Vent retrofits for masonry or metal fireplaces. **Sleepy Hollow Chimney Supply, 85 Emjay Blvd., Dept. TB, Brentwood, NY 11717 (516) 231-2333.** Write in No. 569

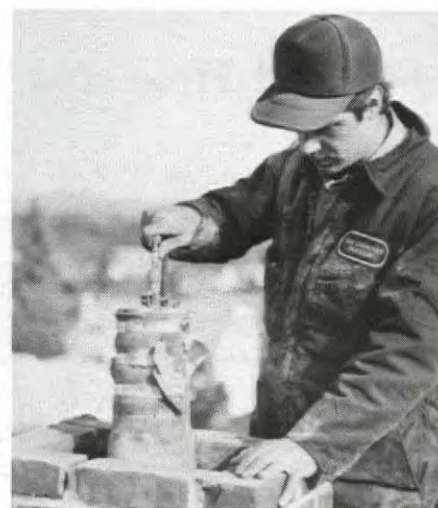

• Two types of chimney lining: Supafu, a cast-in-place cementitious system, suits residential, commercial, or industrial buildings (shown); Supa-t-liner, a pre-cast refractory lining and insulating infill, suits new construction or retrofit. Also Supa-block, a modular chimney system with flue lining and exterior casing a single unit. **National Supafu Systems, Industrial Park, P.O. Box 89, Dept. TB, Walton, NY 13856 (607) 865-7636.** Write in No. 164

• FIREPLACES & ACCESSORIES •

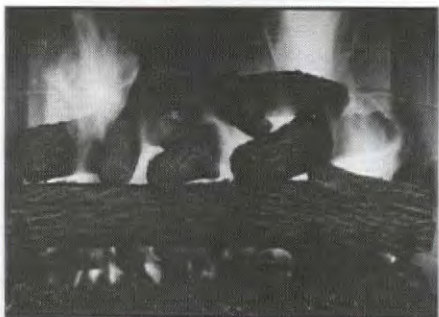

• Realistic gas logs provide warmth and come in kit form. Company also manufactures a wide variety of fireplaces with round or square backs, some zero-clearance — and all requiring company's own flue system. **Fireplace Manufacturers Inc., 2701 S. Harbor Blvd., Dept. TB, Santa Ana, CA 92704 (714) 549-7782.**

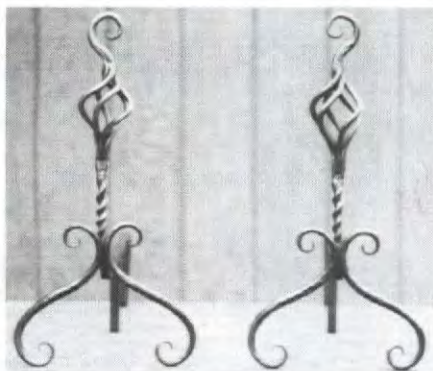

• Graceful twisted andirons. Iron forge also sells pokers, forks, crane brackets, tool stands and racks, shovels, brushes, tongs, screens, fire dogs, spits, drying racks, Dutch-oven doors, trivets, and other utensils and accessories — plus other types of forged-iron hardware. **Kayne & Son, 76 Daniel Ridge Rd., Dept. TB, Candler, NC 28715 (704) 667-8868.** Write in No. 520

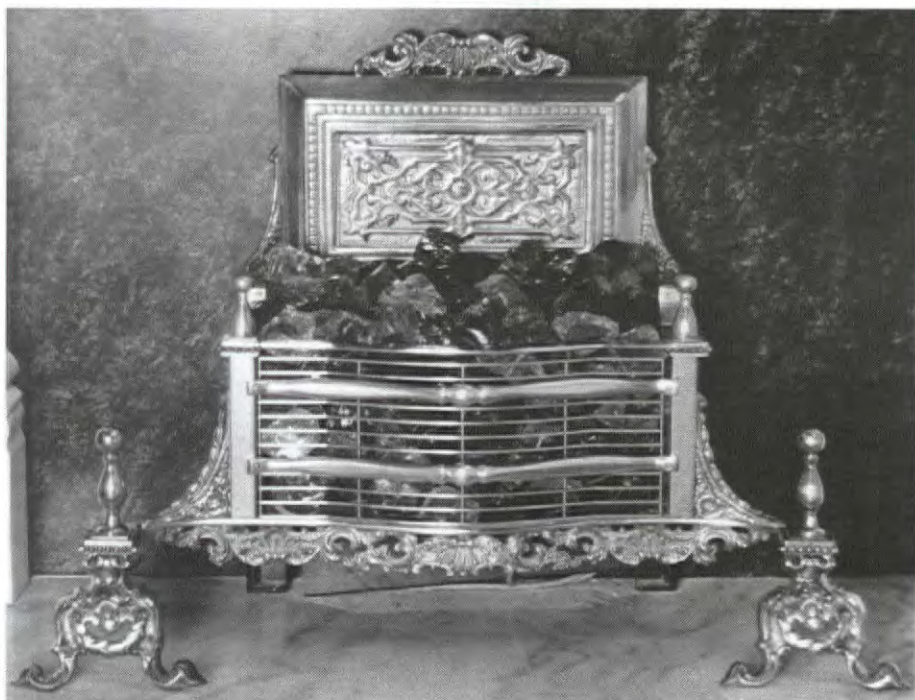

• Solid brass fireplace inserts with embossed ornament from a company that also supplies a wide range of pre-cast plaster ornament. **Aristocast, 6200 Highlands Parkway SE, Suite I, Highlands Park, Dept. TB, Smyrna, GA 30082 (404) 333-9934.**

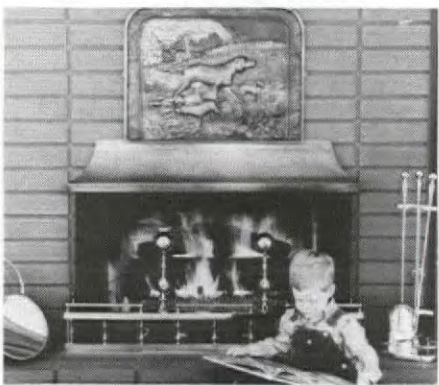

• Selection of brass accessories includes tools, grates, screens, and fenders. Also Real-Fyre gas log sets from 12 to 60 in. L. **Robert H. Peterson Co., 530 Baldwin Park Blvd., Dept. TB, City of Industry, CA 91746 (818) 369-5085.**

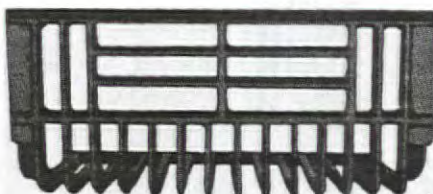

• A replica of a hanging basket grate for coal fireplaces. They fit 12- to 24-in. openings in 3 styles: Square or rounded profile, or ornate design across the front. **Hearth Realities, P.O. Box 38093, Dept. TB, Atlanta, GA 30334 (404) 377-6852.**



• HearthLight fireplace system supplants log grates; enables wood to burn more efficiently. Decorative cast-iron front panel; back and sides are refractory, and steel pan doubles as a removable ash pan. Company also supplies Ventinox stainless-steel chimney lining system and TherMix insulation, to fill gap between liner and chimney wall. **ProTech Systems, 26 Gansevoort St., Dept. TB, Albany, NY 12202 (518) 463-7284.** Write in No. 206



• Imported English club fenders with or without seats are available in brass, steel, copper, and mahogany. Typical widths range from 4 to 8 ft.; heights from 6 to 24 in. Custom bases and upholstery are available. **Sporhill Enterprises, P.O. Box 468, Dept. TB, Redding Ridge, CT 06876 (203) 938-3148.** Write in No. 854



• Floral Panels fireback with embossed floral design copied from an original in a Boston home: 24-3/4 in. W x 29-1/2 in. H with side panels 14-5/8 in. W x 29-1/2 in. H. Rest of company's line includes firebacks depicting landscapes, urns, eagles, or stars as well as grates and support systems for firebacks. **Pennsylvania Firebacks, 308 Elm Ave. Dept. TB, North Wales, PA 19454 (215) 699-0805.** Write in No. 565



• Firebacks can be leaned against firebox wall, bolted to box, or freestanding with Country Iron's support set. Wide range of historic patterns includes this sidesaddle rider (based on c.-1750 French original; 20 in. W x 25 in. H); other patterns date as far back as the 1500's. **Country Iron Foundry, P.O. Box 600, Dept. TB, Paoli, PA 19301 (215) 296-7122.** Write in No. 176

continued on page 40



Versailles



Bloomington



Paris



Commodore



Chambord



Baltimore

*Gregor's
Studios*

Hand Carved Mantels & Architectural Pieces In The
Best 18th Century Tradition...

Forty styles - both French & English - with matching trumeaux, paneling & doors are
stocked in standard sizes and woods.

Custom designs, dimensions, woods & finishes available to your specifications.

FIREPLACES, continued from p. 38



• Model 231 zero-clearance wood fireplace can produce 65,000 BTU's, requires no footings, and can be finished with any material desired, including masonry or wood. Company also makes masonry fireplace boxes and gas fireplaces. **Kozy Heat, P.O. Box 803, Dept. TB, Lakefield, MN 56150 (800) 253-4904.**

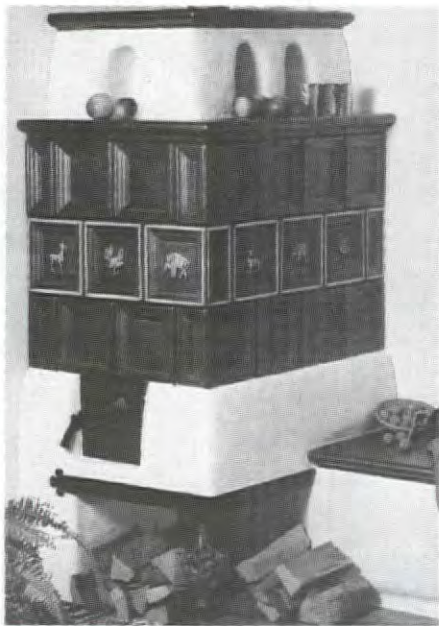

• Masonry wood-burning heater with tile-and-stucco skin. Doors can be iron, brass, or gold; units can be corner, free-standing, or wall; tops can be domed or flat. Dealers nationwide; will consult. **Biofire, 3220 Melbourne, Dept. TB, Salt Lake City, UT 84106 (801) 486-0266. Write in No. 524**



• Gas fireplace Golden Flame 4000GDV takes up 9 sq.ft. of floor space: 44 in. deep, 62-1/4 in. W, 44 in. H. Vented directly out of unit's back, so Classic Corner Surround mantel can be used for storage. **Heat-N-Glo Fireplace Products, 6665 W. Highway 13, Dept. TB, Savage, MN 55378 (612) 890-8367. Write in No. 871**



• Thermo-Rite builds glass fireplace enclosures in choice of 6 finishes. Shown is Model T in polished brass with filigree trim. Two coats of baked-on lacquer. Company also offers fireplace inserts, gas logs, fire grates, tools, and accessories. **Thermo-Rite Manufacturing, P.O. Box 1108, Dept. TB, Akron, OH 44309 (800) 321-0313. Write in No. 523**

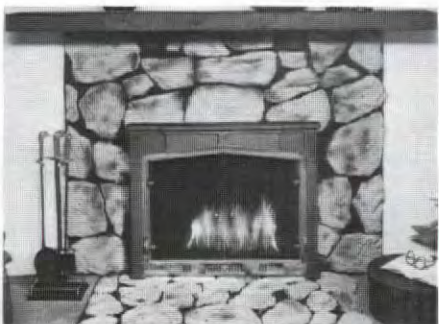

• PicturePerfect 400 series fireplace enclosure resembles a simple, Victorian cast-iron surround. Available in beige, charcoal, and brown. Company also produces screen/glass door combinations, most with flat tops and brass trim, and a top-sealing chimney damper in stock and custom sizes. **Minuteman International, 75 Sawyer Passway, Dept. TB, Fitchburg, MA 01420 (508) 343-7475. Write in No. 851**

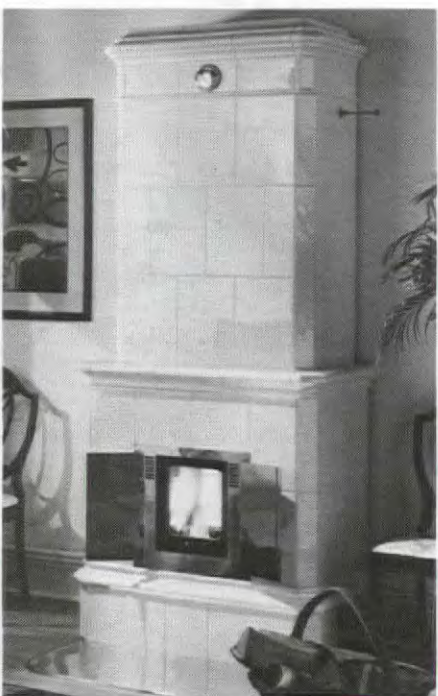

• European-made masonry stoves can be clad with stucco or tiles. Cylindrical or box models available, measuring about 7-1/2 ft. H and 35 in. W with brass doors. Shown is Manor, Model 203-0, in tile. **Royal Crown European Fireplaces, 333 E. State St., Ste. 206, Dept. TB, Rockford, IL 61104 (800) 373-2042. Write in No. 566**



• Company designs and builds Rumford fireplaces, the shallow, heat-reflective units developed by Count Rumford in the 1790's. Supplies parts, plans, and consultations. Shown is a Rumford cooking fireplace with working bread oven. **Buckley Rumford Fireplace Co., P.O. Box 21131, Dept. TB, Columbus, OH 43221 (614) 486-1725. Write in No. 553**

• MANTELS •

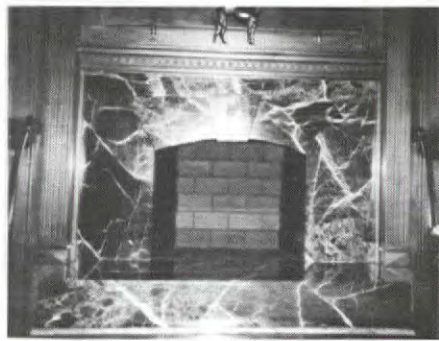

• Verde acceglio marble fireplace with projected keystone and raised hearth, all cut to fit custom woodwork. Company supplies mantels in paint- or stain-grade wood and in over 20 colors of cultured or natural marble, granite, or slate. They can insure fit and meet fire codes. Installation and free telephone consultations. **ADI Corporation, 12063 Nebel St., Dept. TB, Rockville, MD 20852 (301) 468-6856. Write in No. 856**

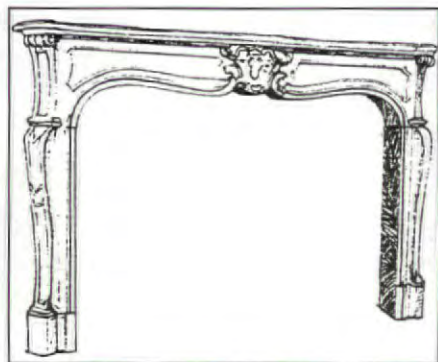

• Six styles of plaster French and Federal mantels include Louis, with opening 61-1/2 in. W x 43 in. H. Also handcarved stone mantels from Mexico and an extensive line of plaster Sorale ornament imported from France. **Nostalgia, 307 Stiles Ave., Dept. TB, Savannah, GA 31401 (912) 234-5746 or (800) 874-0015. Write in No. 743**



• Carved mantels, mainly in Georgian styles, including Heyford (shown), with a 40-1/2 H x 42 in. W opening. Company also sells custom, antique, marble, cast-stone, and surface-mounting mantels; firebacks, inserts, gas logs, fire grates, tools, and fenders. **Hallidays America, P.O. Box 731, Dept. TB, Sparta, NJ 07871 (201) 729-8876.**



• French Renaissance mantel with applied castings up to 1-1/2 in. deep, in primed pine, poplar, or other molding. 5 other stock mantel styles; also molding, medallions, glass or fiberglass domes, and other ornament. **Worthington Group, P.O. Box 53101, Dept. TB, Atlanta, GA 30355 (800) 872-1608.**

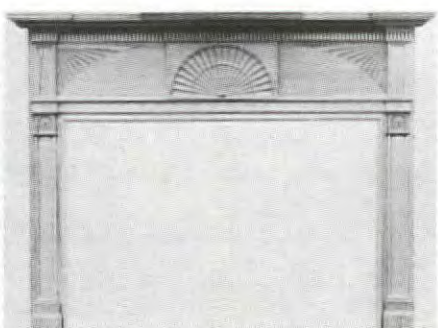

• Mantels in composition, marble, steel, brass, chrome, cast stone, cast iron, slate, and (shown) wood. Also antique units, firebacks, fireplace inserts, gas logs, fire grates, tools, accessories, and hearths. **Draper & Draper, Ltd., 200 Lexington Ave., Dept. TB, New York, NY 10016 (212) 679-0547. Write in No. 533**

continued on page 42

**Custom-Made
MARBLE FIREPLACES**

Polished marble & granite for formal elegance — or —
"Vermont Log" rough stones for a rustic look
White ♦ Rustic
♦ White With
Green ♦ Light
Gray ♦ Dark Gray

Also: Polished granite & marble countertops.



From our large inventory of domestic and imported stone, our skilled cutters and carvers can fabricate stone elements to make any design come to life. Call or FAX about your project.

GAWET MARBLE & GRANITE, INC.
Route 4, Center Rutland, VT 05736
(800) 323-6398 or (802) 773-8868 FAX (802) 773-2763

WRITE IN NO. 868

*The finest quality mantels —
for those who know & appreciate
the very best*



- ♦ Handcrafted of solid wood
- ♦ Stock or custom styles
- ♦ Any wood, any finish
- ♦ Custom staircases, turnings & mouldings

**MAIZEFIELD
MANTELS**

Post Office Box 336
Port Townsend, WA 98368
Catalogue \$3.00 Phone/FAX 206/385-6789

WRITE IN NO. 538

HADDONSTONE
*Fine English Garden Ornaments
& Architectural Stonework*



LOUIS XV CHIMNEY PIECE F150
88-page color catalog \$5

HADDONSTONE (USA) LTD.
201 HELLER PLACE, INTERSTATE BUSINESS PARK
BELLMAWR, NEW JERSEY 08031
TEL.: (609) 931-7011 FAX: (609) 931-0040

WRITE IN NO. 847

Build With Pieces of History



Now available in very limited quantities — authentic, decades-old, unused clinker brick. Due to changes in brick manufacture, when these are gone there won't be any more. Write for free literature or send \$10 for price list, color photos, and sample brick. We do Custom Brick Engraving.

The Brickyard
P.O. Box A
Harrisonville, MO 64701

WRITE IN NO. 396

**Draper
&
Draper
Ltd.**



19th Century
Polished Cast Iron



American Federal





McIntire
American Federal

Antiques &
Reproduction
Mantels
•
Fireplace
Accessories



American Empire
Mahogany



Louis XV - 19th Century
Carrara Marble

**THE FINEST HAND-BUILT, HAND-CARVED, CUSTOM-MADE
MANTELS**

Draper & Draper, Ltd. 200 Lexington Avenue, New York, NY 10016
(212) 679-0547 FAX (212) 679-0549

Call or Write for Illustrated Brochure

WRITE IN NO. 533

FROM THE NEW YORK COLLECTION
OF FINE PLASTER:
FIRE SURROUNDS BY
HYDE PARK MOULDINGS

SPECIAL OFFER



THE LOUIS
A masterpiece of the Louis XV era
\$735.00
Opening size: H: 34-1/2" W: 32"

THE WENTWORTH
A fine example of Georgian fireplace
\$535.00
Opening size: H: 34" W: 34"



• LARGER SIZES AVAILABLE •
• 20 MODELS IN STOCK •

HYDE PARK
Fine Art of Mouldings, Inc.

29-16 40th Avenue, Long Island City, N.Y. 11101
(718) 706-0504 • FAX (718) 706-0507

WRITE IN NO. 736

MANTELS, continued from p. 40



• Mantel and matching paneling in Colonial style; company also offers Georgian and Victorian patterns. Wood types are oak, poplar, or as specified. **New Jersey Hardwoods, 1340 W. Front St., Dept. TB, Plainfield, NJ 07063 (908) 754-0990. Write in No. 878**



• 40 mantel designs include Paris and matching trumeau mirror; opening can measure from 48 x 38 in. to 72 x 46 in. Pieces are stocked in pine or poplar; custom work available. Matching paneling and doors can also be supplied, along with cabinetry. **Gregor's Studios, 1611 Dragon St., Dept. TB, Dallas, TX 75207 (214) 744-3385.**



• Mantels in wood with stock designs including Hollander, shown with optional Greek frieze. Custom work available, in any species of wood, including mahogany, cherry, oak, and walnut; also marble, metal or burl inlays, and hand carving. **Maizefield Mantels, P.O. Box 336, Dept. TB, Port Townsend, WA 98368 (206) 385-6789. Write in No. 538**



• Louis mantel, one of a half-dozen plaster surrounds, is 56-1/2 in. W and 46 in. H overall. Manufacturer also sells cornices, medallions, moldings, mantels, niches, arches, columns, pilasters, balusters, corbels, and custom designs. **Hydus Park, 29-16 40th Ave., Dept. TB, Long Island City, NY 11101 (718) 706-0504. Write in No. 736**



• Rough-cut marble creates a rustic fireplace with raised hearth. Company provides granite and marble, in wide range of hues and textures — including highly polished. **Gawet Marble & Granite, Dept. TB, Center Rutland, VT 05736 (800) 323-6398 or (802) 773-8868. Write in No. 868**



• Paint- or stain-grade mantels in poplar, oak, cherry, walnut, or mahogany; shown is Model 337HW, with an opening 50 in. W x 39-1/4 in. H. Can be modified in all directions and can come with carving, but cannot wrap projecting chimneys. Company also supplies millwork. **Sunshine Architectural Woodworks, 2169 Sunshine Dr., Dept. TB, Fayetteville, AR 72703 (501) 521-4329. Write in No. 541**



• Stock and custom mantels in antique oak, antique chestnut, and antique resawn longleaf heart pine. Also flooring, molding, paneling, and other woodwork. **Mountain Lumber Co., P.O. Box 289, Rt. 606, Dept. TB, Ruckersville, VA 22968 (800) 445-2671 or (804) 985-3646.**

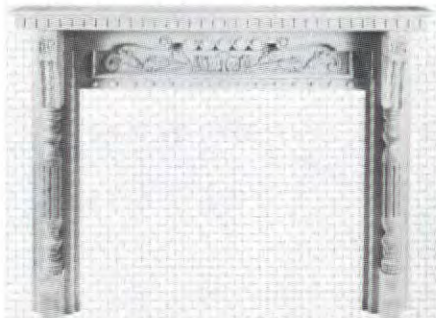

• Stock Victorian mantel comes in mahogany or paint-grade wood and has a 48 in. W and 37 in. H opening. Company also specializes in doors, from plain interior 4-panels to triptychs for entrances. **Fineman Doors, 5436 Van Nuys Blvd., Dept. TB, Van Nuys, CA 91401 (818) 990-3667.**



• Line of noncombustible plaster mantels includes the Santa Fe model (shown is corner detail), which measures 76 in. H and 56-1/4 in. W and suits an opening 36 to 49 in. W and maximum 42-3/4 in. H. Georgian, Victorian, and Colonial stock designs also available, as is custom work. **Castings, Inc., 151 Dekalb Industrial Way, Dept. TB, Decatur, GA 30030-2201 (404) 371-8108.**



• Manufacturer of stone garden ornaments also offers two cast-stone mantel styles: Louis XV (shown) and Tudor. Corner shields can contain rose and thistle; opening is 44 in. W x 40-3/4 in. **Haddonstone (USA), Ltd., 201 Heller Pl., Interstate Business Park, Dept. TB, Bellmawr, NJ 08031 (609) 931-7011. Write in No. 847**

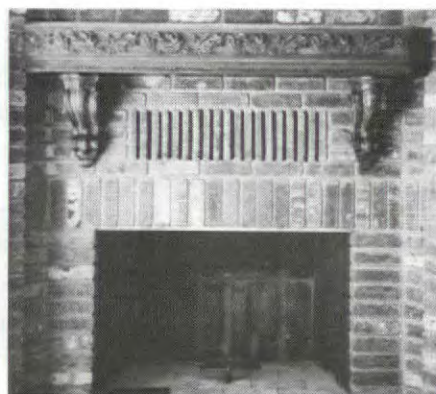

• For mantels, company supplies carved moldings, inlays, and corbels as well as complete units in stock or oak, with most items kept in stock. Shown is a mantel shelf with carved grape vines. **Olde World Designs, P.O. Box 21467, Dept. TB, Wichita, KS 67208 (316) 683-1051.**



• Georgian wood mantel with applied composite ornament, in stain or paint grade, measures 75 in. W from mantel tip to tip, with a 48 in. W and 39 in. H opening. Manufacturer supplies 14 other neoclassical mantels as well as cast-plaster ornament and custom designs. **Decorators Supply Corp., 3610-12 S. Morgan St., Dept. TB, Chicago, IL 60609 (312) 847-6300.**



• Concord mantel, available in pine, heart pine, oak, cherry, walnut, and mahogany, has an opening 51-1/2 or 57-1/2 in. W x 37-1/2 or 39-1/2 in. H. 5 other designs and a mantel shelf are offered. **Piedmont Mantel & Millwork, 4320 Interstate Dr., Dept. TB, Macon, GA 31210 (912) 477-7536. Write in No. 880**



• FRG or cast-stone mantels in plain and ornate styles include the Louis Aquitaine, which comes with a molded wood grain. Also simple moldings for chimney caps. **Stromberg's Architectural Stone, P.O. Box 8083, Dept. TB, Greenville, TX 75401 (903) 454-0904.**

continued on page 44

supaflu™

**The Ultimate Flue Liner
For Masonry Chimneys**

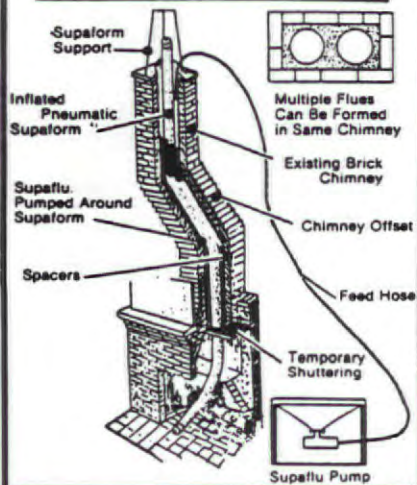

Cast-In-Place Lining

- Seals
- Cures Condensation
- Insulates
- Improves Combustion Efficiency
- Lines & Makes Chimneys Safe
- Impervious to Corrosion
- All in One Process

Tested and Listed by an ASTM and ACIL approved laboratory to UL 103-2,100 F., Canadian ULC-S629-M-1981 and UL Requirements for Non-Metallic Chimney Lining System - 1985.

Supaflu is recognized by the International Conference of Building Officials - Report No. 3937.

National Supaflu Systems
Chimney Lining and Relining

P.O. Box 89 Walton, NY 13856

(607) 865-7636

WRITE IN NO. 164

HOW TO COPE WITH FLUES THAT CAN'T

There are many reasons why smoke backs into a house instead of going up the chimney - poor chimney design, short chimneys, cool exterior chimneys, poor fireplace design, back drafts, poor ventilation.

There is one sure cure for all these problems - the Chimney Fan. It's easy to install on any masonry or metal chimney, virtually maintenance-free, and made to withstand high flue temperatures and all kinds of weather. It uses less power than a light bulb, runs silently, and is easily controlled by an indoor dimmer switch.

Give your customers the edge against indoor pollution by offering them the Exhausto Chimney Fan.

Send for more information or our free catalog of mason's and chimney sweeps' supplies

**SLEEPY HOLLOW
CHIMNEY SUPPLY, LTD.**

85 Emjay Blvd., Brentwood, NY 11717
Tel. 516-231-2333 Fax 516-231-2364

NAME _____
COMPANY _____
ADDRESS _____
CITY _____
STATE _____ ZIP _____

WRITE IN NO. 570

CUSTOM MANTELS & NATURAL MARBLE



**BOTH FABRICATED
BY THE SAME SOURCE!**
avoid costly size errors

ADI CORPORATION

- Custom marble fabrication and...
- 30 colors of precut fireplace marble sets for fast delivery
- 30 styles of wood mantels and shelves, standard size or custom fabricated by ADI
- Call 301-468-6856 for catalogs
- Designers showroom and offices located at 12063 Nebel Street, Rockville, Maryland 20852
- Fax 301-468-0562
- We ship anywhere in the U.S.

- We can help you understand the national firecodes -

WRITE IN NO. 856

Historic Woodwork

*New Jersey's leading
manufacturer*

Mantels • Wainscoting •
Cabinets • Doors • Custom
Moldings • Millwork

Design ★ Build ★ Install ★ Finish
★ Residential ★ Commercial

Fax inquiries to (908) 754-8612



New Jersey
Hardwoods, Inc.
1340 W. Front St.
Plainfield, NJ 07063
(908) 754-0990

WRITE IN NO. 878

18th Century Reproductions

in Antique HEART PINE,
Walnut, Cherry, Red Oak, Mahogany & White Pine



Hand-crafted by skilled artisans
of the Georgia Piedmont.

Custom Sizing Available
Two-Week Shipping
Brochure \$3.00

The Mantel Shoppe

912-477-7536
MC/VISA

4320 Interstate Drive
Dept. TB
Macon, GA 31210

WRITE IN NO. 880

Get your personal
subscription to
**TRADITIONAL
BUILDING.**



Call us at
718-636-0788.

**For
FREE
product
information,
fill out
the
enclosed
postcard
or use
the coupon
on
page 54.**

VENTINOX™ Chimney Solution

- A strong, airtight steel core extends from top to bottom
- Poured Thermix Insulation forms safety jacket around liner and
- Strengthens the chimney structure without overloading the foundation
- Flues are properly fitted and insulated for high performance
- Economically installed without exterior alterations
- 10-Year Warranty
- Trained Dealers Nationwide

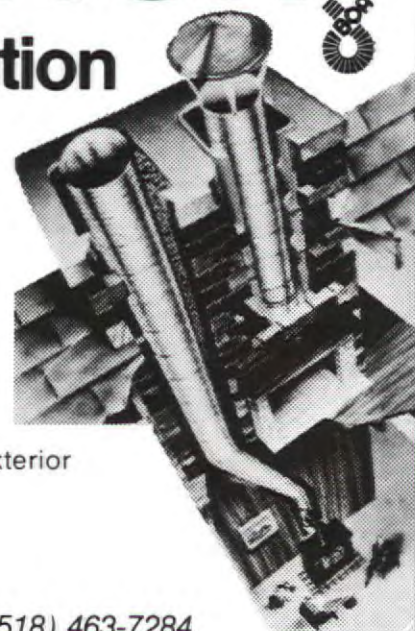

For more information, call (518) 463-7284
or write:

PROTECH SYSTEMS, INC.

26 Gansevoort St., Dept. TB, Albany, NY 12202

UL Listed

WRITE IN NO. 206

SLATE & COPPER SERVICES INC.

Restoration of slate and copper roofs.
Fabricators of custom finials,
weathervanes, and roof ornaments.
Consultants for slate, tile,
and copper roof projects.
Suppliers of new and used roofing slate.

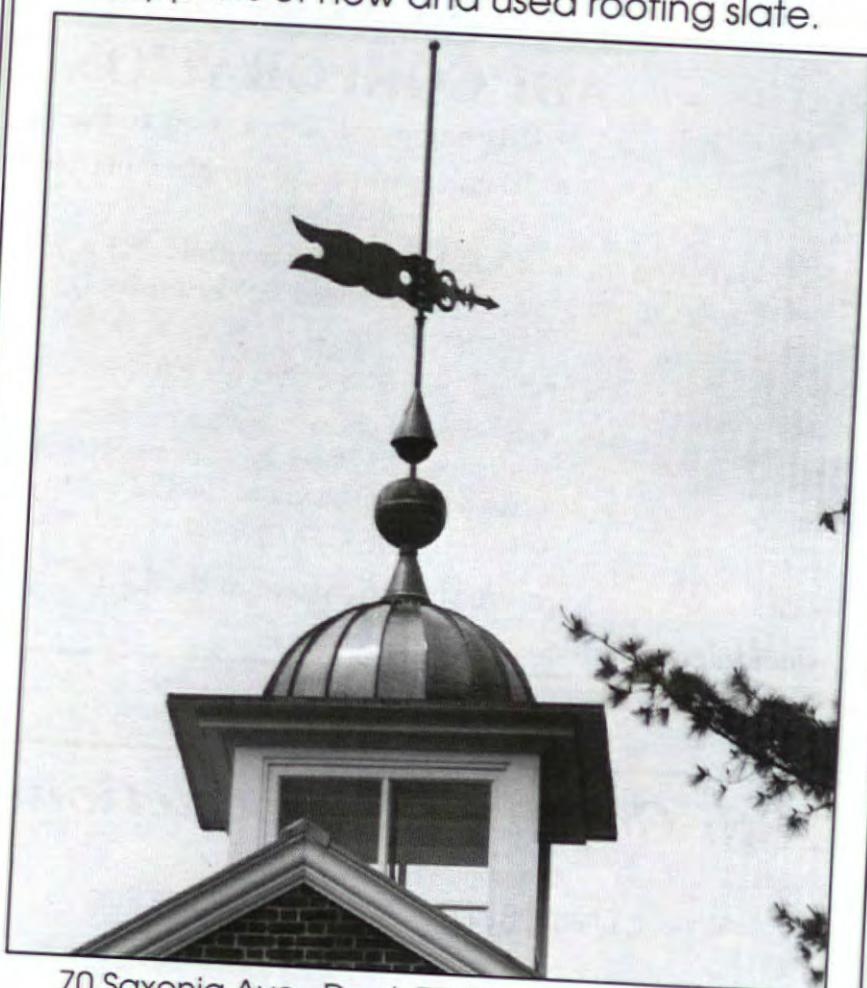

70 Saxonia Ave., Dept. TB, Wyckoff, N.J. 07481
Contact: Brian Stearns / 201-848-8898
or Larry Stearns / 802-862-9246

WRITE IN NO. 721

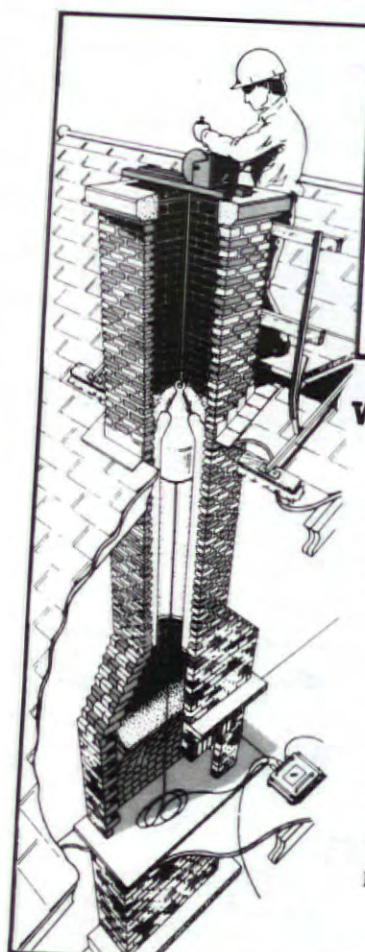

AHRENS

Relines/Restores Masonry Chimneys

With The **ONLY UL Listed, Two-Liner**
Cast-In-Place Masonry Process

- First liner insulates and strengthens
- Second liner seals and protects
- Both are immune to acids and moisture
- No guess work. Mechanically applied.
- No exterior alterations
- No metal to corrode
- Improves heating efficiency —

All for a fraction of the cost of rebuilding!

Dealership network nationwide.
Call or write for more information:



AHRENS
chimney
technique

2000 Industrial Ave.
Sioux Falls, SD 57104

1-800-843-4417

WRITE IN NO. 244

SUPER HEAT . . . EASY INSTALLATION

Our amazing Super Vent retrofits damaged or inefficient masonry and metal fireplaces, or use our Zero Clearance Fireplace to construct a new fireplace without a foundation or masonry chimney. Our units feature a firecast refractory firebox, hearth and side flares, and a Type 310 refractory stainless steel smoke chamber with damper baffle. Thermal insulation is provided by Sleepy Hollow's Cera-foil™ ceramic fiber insulation. The Super Vent includes our Super-Flex™ Type 304-LSS flue liner.



- Easy installation - decrease your job time and increase your profits
- Customer satisfaction - super radiant heat output, thorough combustion
- Warmth and efficiency - the charm of an open fire without heat loss

Send for more information or our free catalog of masons' and chimney sweeps' supplies

SLEEPY HOLLOW CHIMNEY SUPPLY, LTD.

85 Emjay Blvd., Brentwood, NY 11717 Tel. 516-231-2333 Fax 516-231-2364

NAME _____ COMPANY _____
ADDRESS _____
CITY _____ STATE _____ ZIP _____

WRITE IN NO. 569

• TILES •



• British-based company has revitalized encaustic and other historic tile techniques for fireplaces, floors, and walls. Olive-and-rose ornamental tiles shown are flanked by black field tiles. **H&R Johnson, 190 Highway 18, Dept. TB, E. Brunswick, NJ 08816 (212) 245-2295.**



• Small shop reproduces Victorian and turn-of-the-century fireplace tiles, with stock designs including flowers, people, dragons, unicorns, and butterflies. Custom copies, color matching, and cracked glazes available. **FerGene Studios, 9986 Happy Acres West, Dept. TB, Bozeman, MT 59715 (406) 587-3651. Write in No. 888**



• Polychrome, iridescent tiles surmount a glossy black hearth. The turn-of-the-century art pottery hand-crafts tiles with a variety of glazes, including its signature iridescents. **Pewabic Pottery, 10125 E. Jefferson Ave., Dept. TB, Detroit, MI 48214 (313) 822-0954. Write in No. 518**



• Creamy blue fireplace surround and hearth in tile. Company produces tiles for fireplaces, all of which can be custom colored and sized. Pattern choices include Victorian, Art Nouveau, Morris, Arts & Crafts, English Bristol, and Delft. **Designs in Tile, P.O. Box 358, Dept. TB, Mt. Shasta, CA 96067 (916) 926-2629. Write in No. 25**

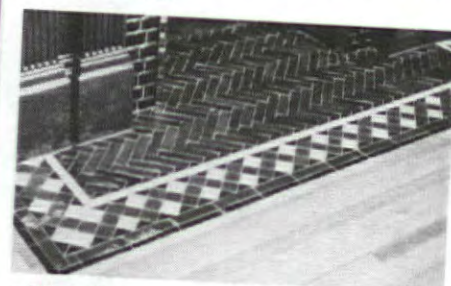

• Victorian fireplace tiles form a surround and hearth. Shop specializes in restoration work, encaustics, and other reproductions and has numerous stock designs as well as 12 hearth and surround patterns clients can order or adapt. **L'esperance Tile Works, 237 Sheridan Ave., Dept. TB, Albany, NY 12210 (518) 465-5586. Write in No. 562**

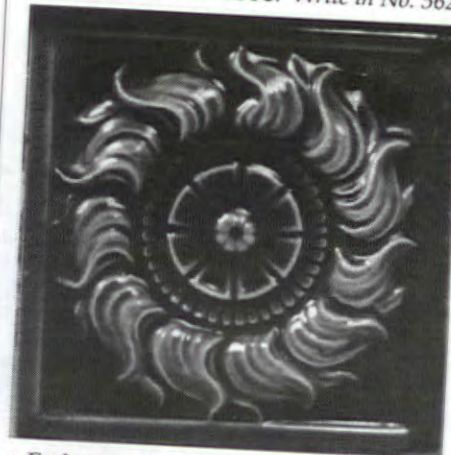

• Embossed floral tile from specialists in handmade reproduction tile and ceramics; custom, embossed or inset designs. Patterns include Neoclassical, Persian Revival, Gothic Revival, and Craftsman. **The Blue Boar Tile Co., 113 Buffalo St., Dept. TB, Ypsilanti, MI 48197 (313) 487-8580. Write in No. 891**



• Arts & Crafts pottery manufacturer is now run by the founder's grandchildren. Stoneware tile bodies are given traditional crystalline, mirror, or matte glazes. Shown is a fireplace in ivory, beige, and Venetian blue for a New Jersey residence. **Fulper Tile, P.O. Box 373, Dept. TB, Yardley, PA 19067 (215) 736-8512.**

Division 12: FURNISHINGS



© By Bovard Studio
1990 All Rights Reserved

VICTORIANA B50. A statement of fine tradition and opulent living. Personalized by your choice of glass color and texture.

BOVARD STUDIO
Stained Glass
515-472-2824
52 E. Briggs, Fairfield, IA 52556

- Free color brochure
- Choice of designs, colors, & textures
- 25 standard sizes
- Round top or rectangular frames with insulate glass options

WRITE IN NO. 769

Division 15: MECHANICAL



FINE EUROPEAN
FAUCETS AND
ACCESSORIES

WATERCOLORS

GARRISON ON HUDSON NEW YORK 10524 914 424 3327

WRITE IN NO. 53

ALL STEEL RADIATOR ENCLOSURES
FOR HOMES, OFFICES, CHURCHES, INSTITUTIONS

FROM THIS TO THIS

FROM \$21.85

BUY FACTORY DIRECT & SAVE • EASY TO ASSEMBLE
MANY STYLES & COLORS • BAKED ENAMEL FINISH
Send \$1.00 for Brochures. Refundable with Order.

MONARCH Dept. TB
2744 ARKANSAS DRIVE, BROOKLYN, N.Y. 11234
(201) 796-4117

WRITE IN NO. 606

DON'T PAINT YOUR RADIATORS

Paint drastically reduces the efficiency of steam & hot water radiators and wood enclosures are poor heat conductors.

Affordable Ace Radiator Enclosures...

- ◆ Offer durability of steel with baked enamel finish in decorator colors
- ◆ Keep drapes, walls & ceilings clean
- ◆ Project heat out into the room

FREE Estimates & Product Brochure

Write or phone for estimate:
1-800-543-7040 Toll-Free
1-513-385-0555 in Ohio (Collect)

arsco Manufacturing Co., Inc.
3564 Blue Rock Road, Cincinnati, Ohio 45247

WRITE IN NO. 861

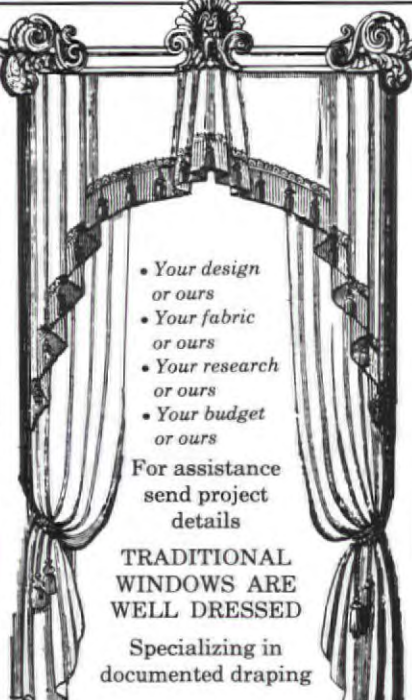

- Your design or ours
- Your fabric or ours
- Your research or ours
- Your budget or ours

For assistance send project details

TRADITIONAL WINDOWS ARE WELL DRESSED

Specializing in documented draping

Vintage Valances

Box 43326 B
Cincinnati, Ohio 45243
(513) 561-8665
Draper for Lincoln Home restoration

WRITE IN NO. 51

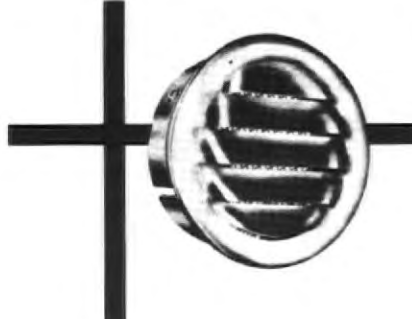

MODERN VENTILATION

Control moisture vapor, damp rot, corrosion, and excessive heat with Midget Louvers... in regular and L.D. models, available in aluminum, anodized or chrome plated. Sizes 1" to 6" and 1/4" Thimble type. Weather and insect resistant... ideal for wood, metal, and concrete applications. Universally used by industry, builders, laboratories.

MIDGET LOUVER COMPANY
(203) 866-2342
800 MAIN AVENUE
NORWALK, CONNECTICUT 06851

WRITE IN NO. 270



REFLECTION • STUDIOS

RESIDENTIAL & COMMERCIAL
STAINED GLASS ART & RESTORATION
1418 62ND ST. EMERYVILLE, CA 94608
(510) 652-4884

SAN MATEO COUNTY COURTHOUSE RESTORATION

WRITE IN NO. 793

COMING IN THE NEXT ISSUE:
COMMERCIAL EXTERIORS

Custom-Made Radiator Covers, Baseboard Covers, Custom Metal Grills — Your Size, Any Size

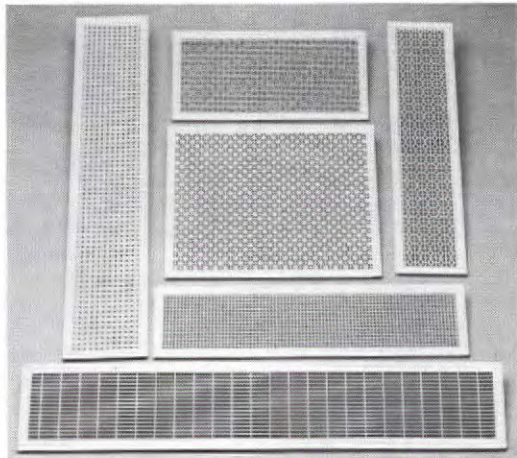

- **Any Size** — Barker Metalcraft cuts to your exact measurements. All Barker grills and radiator covers are custom-built to your specifications.
- **Many Finishes & Colors** — Barker offers 6 grill patterns — in brass-plated or nickel-plated chrome finishes, or seven enamel colors.
- **Many Styles** — Flat Grills - Flat Grills with a 1" border - Drop-in Grills for walls and floors - Overfit grills

MANY APPLICATIONS

- Decorative Security Grills • Baseboard Heat •
- Radiator Covers • Grill for Vents & Convectors •
- Window Guards • Speaker Covers •

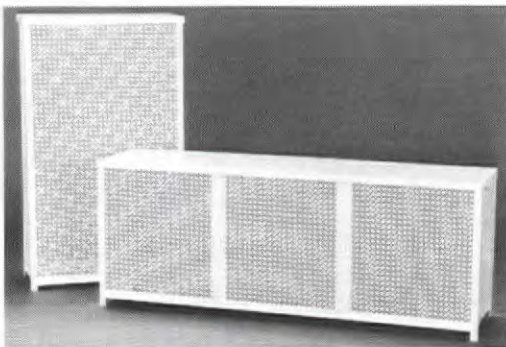

Most grills shipped within 48 hours.
Call for a free catalog.



Barker

METALCRAFT

1701 W. BELMONT, DEPT. TB, CHICAGO, IL 60657 (800) 397-0129

WRITE IN NO. 767



Division 16
ELECTRICAL

special report:
Interior Lighting

THE BEST & THE BRIGHTEST

BY JUDITH SIEGEL LIEF

The popularity of period interior restorations has prompted an increase in the selection and availability of historic lighting fixtures. We sent out a questionnaire to 112 companies that manufacture period lighting fixtures. Of those who replied and sent in good quality photos, we selected fabricators of sconces, chandeliers, and lamps whom we thought were the most appropriate for our readers. You will find their captioned photos on this page, and pages 48 and 50. ♦

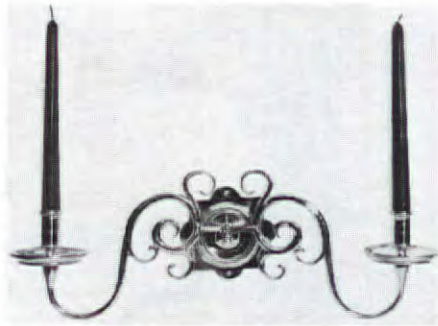

■ W170-C20 Double-Arm Sconce. Solid brass; arms swivel; also single arm or electrified. \$525.10 (as shown); 20% less for trade. Other sconces and hanging fixtures; largest selection of 18th- and 19th-c. hardware in the country. **Ball and Ball, 463 W. Lincoln Hwy., Dept. TB, Exton, PA 19341 (215) 363-7330.** Write in No. 766



■ Model #123-17 12-Arm Chandelier. 34 in. x 26 in. solid brass with hand-painted delft porcelain body; \$1,460. Also reproduction 17th-c. chandeliers sand cast in solid brass in various styles and dimensions. **Dutch Products & Supply Co., 166 Lincoln Ave., Dept. TB, Yardley, PA 19067 (215) 493-4873.**



■ CH-175 Early American Chandelier. Brass, measuring 14 in. h. x 23-1/2 in. dia.; \$453. Many other Early American fixtures featured in a 64-pg. B&W catalog. **Authentic Designs, 47 The Mill Rd., Dept. TB, West Rupert, VT 05776 (802) 394-7713.** Write in No. 6

continued on page 48

ELCANCO, INC

Handcrafted electric wax candles, flame-like bulbs, services, skills and crafts for the restoration of antique lighting; for the outfitting of fine design lighting.

- STARLITE Candles
- MORLITE Candles
- CANDLEWICK Bulbs

Call: (508) 392-0830 for literature or send to:
ELCANCO, Inc, P.O. Box 682
Westford, Massachusetts 01886

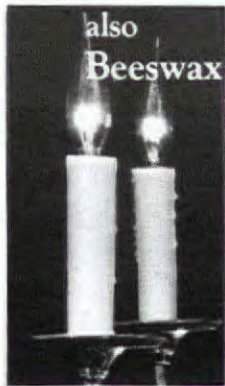

also Beeswax Candlecovers

Custom hand-crafted for your candle holder: exact height, diameter. Ivory or gold.

WRITE IN NO. 434



Catalog Available
\$3.00 (from Worcester)

Lighting by HAMMERWORKS

We offer the finest quality and most complete catalog in handmade colonial reproduction lighting and forged hardware



Custom Blacksmithing & Lighting

6 Fremont St., TB7, Worcester, MA 01603 (508) 755-3434
Main St., Meredith, NH 03253 (603) 279-7270
Metro West Plaza, Rt. 20, Marlboro, MA 01752 (508) 485-6721

WRITE IN NO. 604

BRINGING THE PAST...

HISTORY WORTH REPEATING

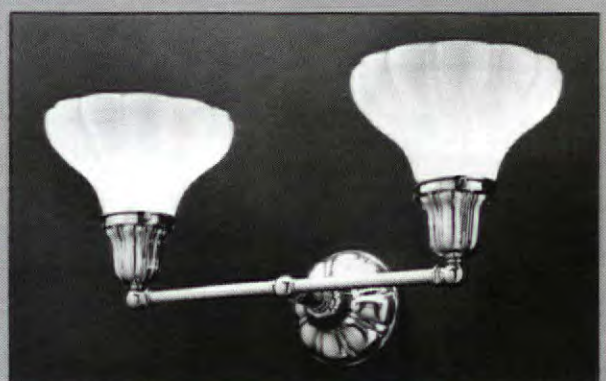

Sometimes the past can shed new light on the present with a



return to simplicity and honesty. By design. Request our catalog.

REJUVENATION LAMP & FIXTURE CO. 901-TB N. SKIDMORE PORTLAND, OREGON 97217 (503) 249-0774

INTO THE PRESENT

WRITE IN NO. 763

Superb grace of
design.



Send \$5 for our full color catalog.
(catalog fee refundable with order)

251 s. pennsylvania avenue
po box 469, centre hall, pa 16828
814-364-9577

*Victorian
Lighting
Works*



WRITE IN NO. 373

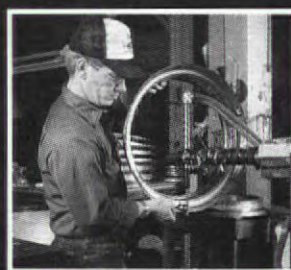

These ornate chandeliers combine classic detailing around the opulence of a large translucent bowl. Ideal for the elegance of ballrooms, office/hotel entries, museums, conference rooms, etc. Combined with the care and attention Gross Chandelier builds into every fixture, the World's Fair Collection is guaranteed to satisfy the most critical of standards.

World's Fair Collection



G12105-F-D-PB



G12109-C-PB

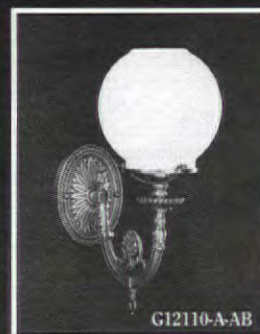

G12110-A-AB

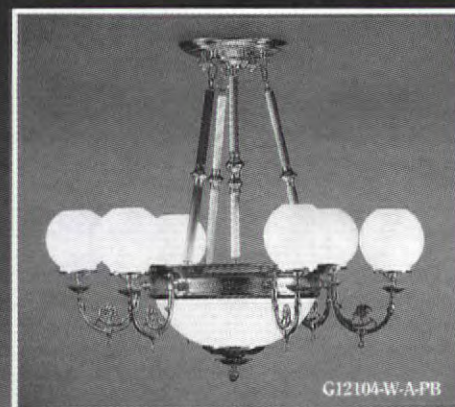

G12104-W-A-PB

**GROSS
CHANDELIER
COMPANY**

106 Gratiot
St. Louis, MO 63102
Toll Free: (800) 331-2425
Phone: (314) 231-1060
Fax: (314) 231-2265

WRITE IN NO. 601

New Lights

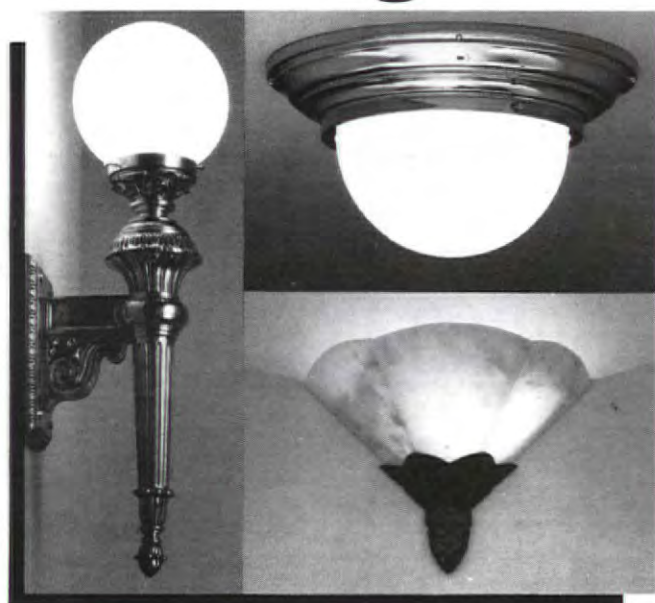

Urban Archaeology

New 54,000 sq. ft. gallery
285 Lafayette Street, New York City 10012
212-431-6969

WRITE IN NO. 299

**VICTORIAN
AND TURN OF
THE CENTURY**
Chandeliers, Sconces & Fixtures



Design • Contract • Manufacturer • Restoration
• Replacement Parts & Glass Shades

**THE MOST COMPLETE
SOURCE FOR ANTIQUE
AND REPRODUCTION
GAS, OIL AND ELECTRIC
LIGHTING**

Lighting Catalog \$5.00

THE FINEST LAMP & FIXTURE RESTORATION AVAILABLE

ROY ELECTRIC CO., INC. (800) 366-3347

SHOWROOM: 1054 Coney Island Ave., Brooklyn, NY 11230

In N.Y. (718) 434-7002 Fax: (718) 421-4678

WRITE IN NO. 43

**ANTIQUE BRASS
SHOWERS & FIXTURES**



• Claw Tubs • Brass & Chrome Showers •
Shower Rings • Pedestal Sinks • Faucets • Oak
High Tank Toilets • Cage Showers • Cross
Handles • Porcelain • Hard-to-Find Parts • A
Huge Selection of Accessories • Expert Advice

Plumbing Catalog
\$6.00

INTERIOR LIGHTING, cont. from p. 46



■ The Park Avenue, #CXY1Y. Solid brass; glass pressed from original mold; 27 in. dia.; length to order. Many fixtures available in Late Victorian, Turn-of-the-Century, Arts & Crafts, and Deco styles; some custom. **Rejuvenation Lamp & Fixture Co.**, 901 N. Skidmore, Dept. TB, Portland, OR 97217 (503) 249-0774. Write in No. 763



■ Flora Sconce. 21 in. h. cast-bronze reproduction 1860's American fixture; \$2,430. Also, Victorian lighting, Arts & Crafts lanterns, and custom. **Nowell's Lighting**, Gate Five Rd. at Harbor Dr., Dept. TB, Sausalito, CA 94966 (415) 332-4933. Write in No. 618

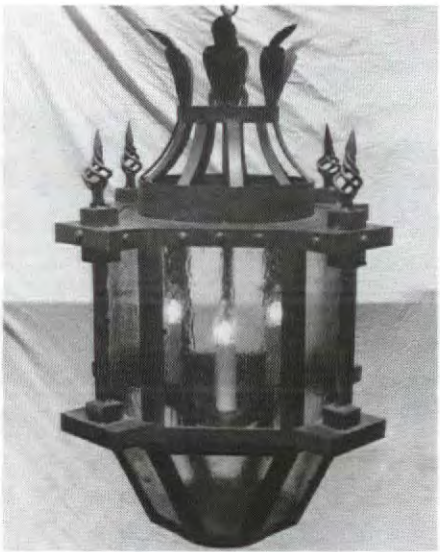

■ Early American, Early Victorian, and Deco fixtures. They can reproduce interior or exterior period lighting fixtures in hand-forged iron. **International Ironworks, Inc.**, 4262 Pacific Way, Dept. TB, Los Angeles, CA 90023 (213) 262-9936.

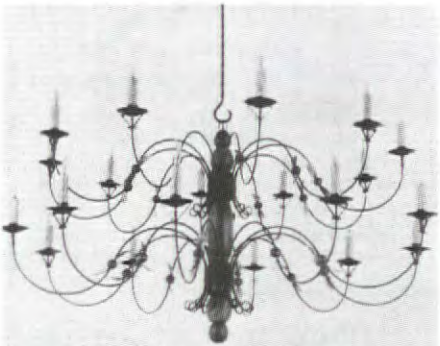

■ Model C-107B Chandelier. Center painted in folk-art style; gold leaf arms and legs. 20-arms; 49 in. w.; 27 in. h.; \$3,180. Authentic reproduction of Early American chandeliers, sconces, lanterns, and lamps. 44-p. B & W catalog includes insert of new fixtures. **Period Lighting**, 1 Main St., Dept. TB, Chester, CT 06412 (203) 526-3690. Write in No. 879



■ The De Vianne #1G2. Handmade glass paste, with exotic flora, in bright green or bronze, ultramarine or pink-speckled blue, red, or orange; 23 in. h. and 14-1/2 in. w. Replacement glass shades, especially acid-etched. Late Victorian, Turn-of-the-Century, and Deco. **Yankee Barn Lighting Co.**, Box 95, Dept. TB, Forestburgh, NY 12777 (914) 794-7299. Write in No. 611



■ PGR-116 Adam Lantern. Authentic brass reproduction; gilded lead dove counterweight and brass "spectacle" pulley; 27 in. h., 11 in. smoke bell. Limited selection of reproduction 18th- and 19th-century brass lighting fixtures. **Price Glover, Inc.**, 59 E. 79th St., Dept. TB, New York, NY 10021 (212) 772-1740. Write in No. 629

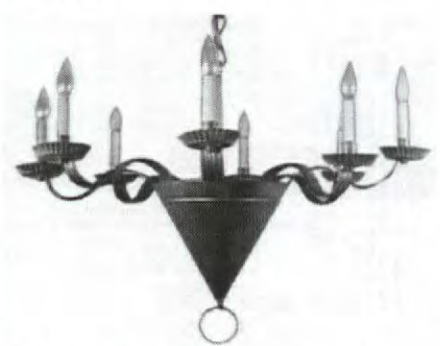

■ Model #CH8 Chandelier from the Raleigh series. Hourglass chain; solid brass or copper; 30 in. w.; 21 in. h.; 18 in. chain. Available in antique brass or antique copper, \$220; black, \$210; pewter, \$240. Other Early American and traditional fixtures. **Newstamp Lighting Co.**, 227 Bay Rd., Dept. TB, N. Easton, MA 02356 (508) 238-7073. Write in No. 80.



■ 6740-B3 Wall Fixture. Solid brass; embossed glass shade with beads; 16 in. h. x 10 in. w. Hundreds of Victorian styles available; write customize. **Brass Reproductions**, 9711 Canoga Ave., Chatsworth, CA 91311 (818) 709-7844. Write in No. 622



■ Reproduction Tiffany Wisteria Shade. Bronze tree trunk base; leaded glass and bronze; 22 in. h. x 18 in. dia.; \$7,495 to the trade. Other Turn-of-the-Century and Arts & Crafts fixtures; Tiffany reproduction a specialty; some custom work. **Porcelli Studio**, 64 Woodstock Dr., Dept. TB, Newtown, PA 18940 (215) 860-9947. Write in No. 497

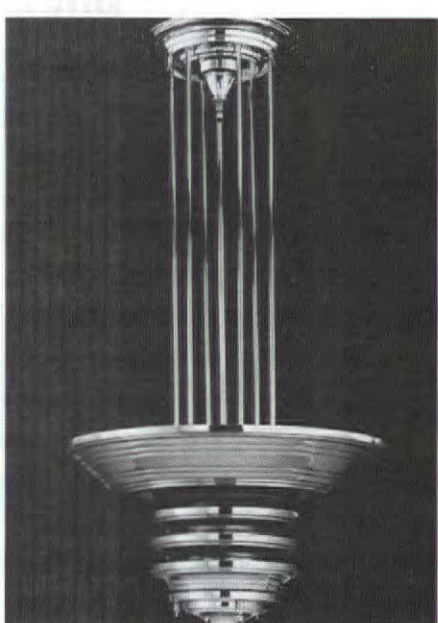

■ Gemini Pendant. 26 or 45 in. dia. Solid aluminum or brass; many finishes. Other Turn-of-the-Century, Deco, and contemporary hanging fixtures; some custom work. **Art Directions, Inc.**, 6120 Delmar Blvd., St. Louis, MO 63112 (314) 863-1895. Write in No. 436



■ Trilliane #5856 Chandelier with Strass® Crystal. Like this, many other rich assemblages of crystal pendants and lights are on crystal frames. Styles include Early American, Early and Late Victorian, Turn-of-the-Century, Deco, Rococo, Renaissance, and Empire Era. **Schonbek Worldwide Lighting, Inc.**, 4-8 Industrial Blvd. W., Dept. TB, Plattsburgh, NY 12901 (518) 563-7500.



■ Griffin Gas Style Chandelier #1870-5. C.1870 authentic reproduction handcrafted fixture in solid brass. Also Art Deco reproductions crafted with custom dimensions, finishes, and shades. **Classic Illumination**, 2743 9th St., Dept. TB, Berkeley, CA 94710 (415) 841-2937. Write in No. 597



■ No. 1289 Deco Chandelier. Available in either satin nickel or polished brass; thick frosted-glass panels and bowl; 29-1/2 in. h. x 29-1/2 in. w. Other styles: Early American, Early and Late Victorian, Turn-of-the-Century, Art Deco; custom too. **New Metal Crafts, Inc.**, 812 N. Wells St., Dept. TB, Chicago, IL 60610 (800) 621-3907.

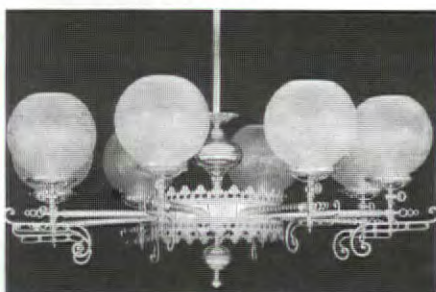

■ Model #C44G8 Victorian Chandelier with #SG35 Shade. Authentic reproduction of solid, polished brass Victorian chandeliers and wall sconces. **Victorian Lighting Works**, 251 S. Pennsylvania Ave., Dept. TB, Centre Hall, PA 16828 (814) 364-9577. Write in No. 373

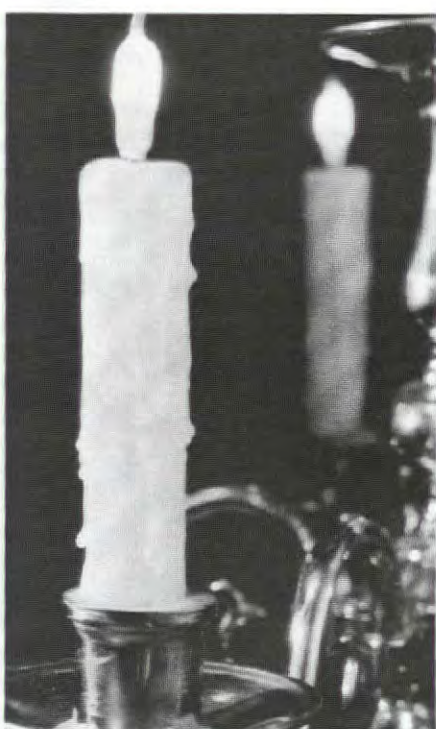

■ Starlite Candle and Candlewick Bulb. Specializes in electric wax candles made using real candle molds. Made with European bleached beeswax and real beeswax. Candlecovers, a related product, slip over conventionally wired sockets. Two colors: ivory and true beeswax. Tapered, larger diameters and custom items available. Candlewick Bulbs screw into tiny brass sockets and last about 5,000 hours. **Elcanco, Ltd.**, PO Box 682, Westford, MA 01886 (508) 392-0830. Write in No. 434



■ Deco Fan Lamp. Colored opalescent art glass and brass; 36 in. w.; 20 in. tall; glass colors adaptable per decor. Late Victorian, Turn-of-the-Century, Arts & Crafts, Deco; also elaborate stained-glass domed ceilings. All of the work is custom. **Larry Elzen Studio**, PO Box 22384, Dept. TB, Kansas City, MO 64113 (816) 363-5980. Write in No. 846

continued on page 50



FOR YEARS, NOWELL'S HAS
MADE CRAFTSMAN STYLE
COPPER LANTERNS FOR SALE
IN OUR OWN SHOWROOM.
EXPERT FROM PRACTICE, WE
NOW OFFER THEM TO YOU.

NOWELL'S INC.

P.O. BOX 295

490 GATE 5 ROAD

SAUSALITO, CA 94966

415 332 4933

NOWELLS, INC.

EXPERT
FROM PRACTICE

WRITE IN NO. 618

SIMPLY ELEGANT
FIXTURES

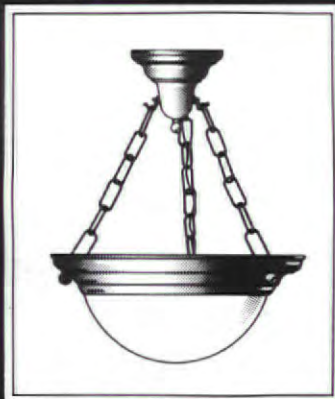

SOLID BRASS AND
CRAFTED TO THE
HIGHEST QUALITY
STANDARDS.

CATALOG • \$2.00

CONANT CUSTOM BRASS
P.O. BOX 1523
BURLINGTON, VT 05402
802-658-4482

WRITE IN NO. 62

TOP BRASS



Sold Direct nationally to
architects, designers and
homeowners who appreciate
quality and good design.

Designed and made by
Milwaukee craftsmen at
prices only possible without
middlemen.

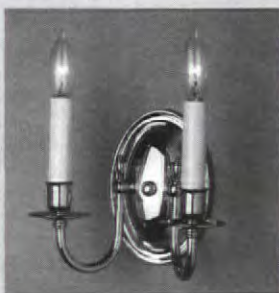
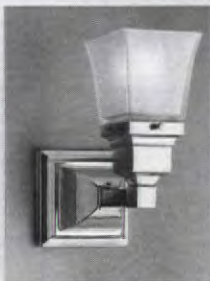

- Residential
- Commercial
- Corporate Interiors

Send \$3 for Literature

Brass Light Gallery

131 South 1st Street
Milwaukee, WI 53204
(414) 271-8300
Toll free (800) 243-9595

WRITE IN NO. 889

**LOOKING FOR
QUALITY GLASS
SHADES AND
BRASS PARTS?**

WE CARRY A LARGE
SELECTION OF ANTIQUE
REPRODUCTION GLASS &
BRASS PARTS FROM THE
GAS & ELECTRIC ERA.

CUSTOM FABRICATION OF
GLASS & BRASS AVAILABLE

(914) 794-7299



WHOLESALE TO THE TRADE
BOX 95T, FORESTBURGH, NY 12777
FAX: (914) 794-7549

WRITE IN NO. 611

ENTER THE OLD WORLD LOOK
OF BRONZE EXIT LIGHTS BY
SAINT LOUIS ANTIQUE LIGHTING Co.

801 N. Skinker, Dept. TB St. Louis, Missouri 63130
314-863-1414 FAX 314-863-6702

- CONSULTING
- DESIGN
- RESTORATION
- REPRODUCTION
- CUSTOM FABRICATION

Housing by St. Louis Antique Lighting Co.
Exit light by Dyna-Ray
For Milwaukee Federal Courthouse

- 120/277-V. INPUT FOR 2-PL 5-W. FLUORESCENT LAMPS
- INTEGRAL BATTERY & CHARGER FOR EMERGENCY LIGHTING



WRITE IN NO. 619

INTERIOR LIGHTING, cont. from p. 48



■ Standing Lamp with Peacock Design. Hand-pleated and hand-dyed oval shade; antique embroidered inset; \$250. Many other styles; custom work; antique lace, embroidery, and beadwork used when possible. Reproduction lamp bases available. **Yestershades, 3824 S.E. Stark St., Dept. TB, Portland, OR 97214 (503) 235-5645. Write in No. 612**



■ Model #G12105-F-D-PB Chandelier. Faux alabaster bowl; acid-etched shades with prisms. 16 arms; 63 in. full dia., 96 in. h. to ceiling; polished brass finish. Also, Early American, Early Victorian, Late Victorian, Turn-of-the-Century, Deco and other traditional fixtures; 75% custom. **Gross Chandelier Co., 106 Gratiot, Dept. TB, St. Louis, MO 63102 (314) 231-1060. Write in No. 601**

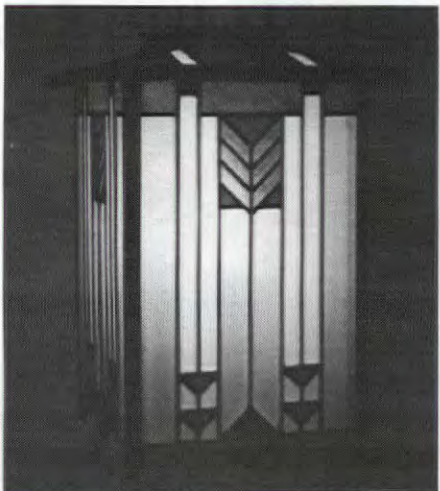

■ Large Prairie Lantern. Designed "in the style" of Frank Lloyd Wright. Iridescent glass made in house, side pieces are zinc with 1/4 in. lead channels; \$545. The company will "build to order." Also stained glass done in their "hot glass shop." **Oakbrook-Esser Studios, 129 E. Wisconsin Ave., Oconomowoc, WI 53066 (414) 567-9310.**

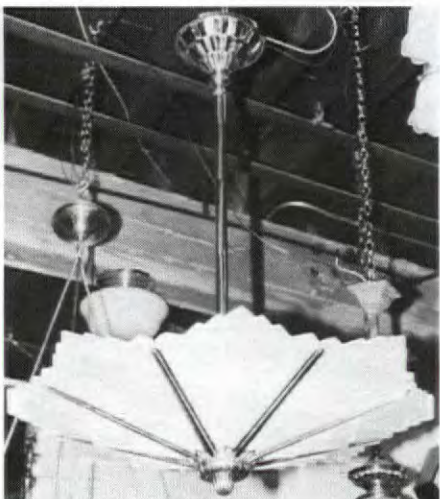

■ Hanging Brass and Cast Glass Deco Fixture. 33 in. dia.; adjustable drop; \$4,500. Reproduction fixtures include an exterior sconce, marble sconce, copper pendant, and a series of flush mounts. Also, large selection of antique (one-of-a-kind) lighting fixtures from the Victorian period through the 1940's. **Urban Archaeology, 285 Lafayette St., Dept. TB, New York, NY 10012 (212) 431-6969. Write in No. 299**

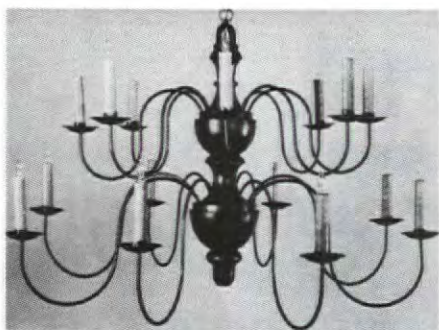

■ 8-Over-8 Arm Chandelier. Shown: 40 in. dia, 28 in. h. (other sizes available); hand-turned wood center, ceiling canopy, crossbar, hook and handmade chain. Painted old red or green or to spec. Other Early American designs available. **Gates Moore, River Rd., Dept. TB, Norwalk, CT 06850 (203) 847-3231. Write in No. 600**

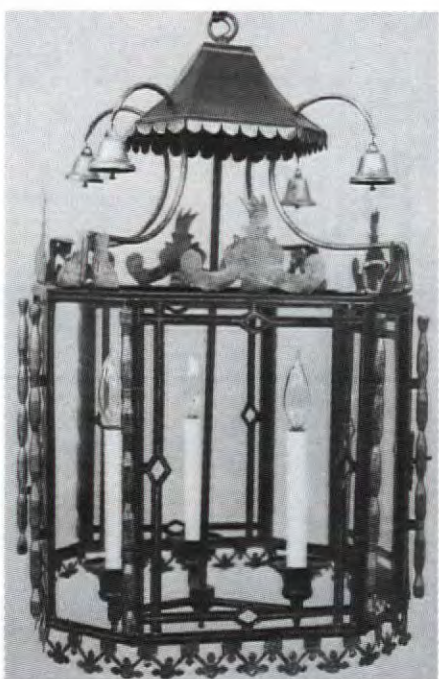

■ Chinoiserie Lantern. Reproduction of an early 19th-c. Brighton Palace lantern. The colors — red, black, or green with gilt details — are typical of the period. 24 in. h. x 11 in. w. (also 30 in. h. x 14 in. w.). Lots of historically styled interior artifacts and furniture in painted metal and wood. **Niermann Weeks, PO Box 6671, Dept. TB, Annapolis, MD 21401 (301) 224-0133.**



■ English Victorian Shaded Wall Sconce. Single or double arm. Also, alabaster ceiling pendants, Victorian chandeliers, Mission-style multi-light and tiered chandeliers, and more. **Brass Light Gallery, 131 S. First St., Dept. TB, Milwaukee, WI 53204 (414) 271-8300. Write in No. 889**

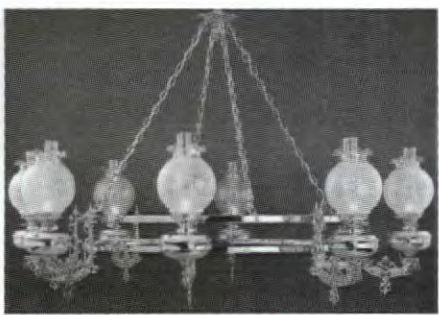

■ No. 1059-8 Chandelier. Modified stock design for a casino installation. 72 in. dia.; polished solid brass with a powder-coated finish; handmade French globes. Fully assembled: \$1,800. Dozens of chandeliers, sconces and lamps representing most styles in a 4/color catalog. **Scott Lamp Co., Inc., 1960 Olivera Rd., Dept. TB, Concord, CA 94520 (510) 689-6335.**



■ Chandelier #CH 203. Turned wood body — painted or stained — arms are antique tin or antique brass; 21 in. h., 32 in. w. Many chandeliers and lanterns shown in a 16-p. B&W catalog. **Lighting by Hammerworks, 6 Fremont St., Dept. TB, Worcester, MA 01603 (508) 755-3434. Write in No. 604**

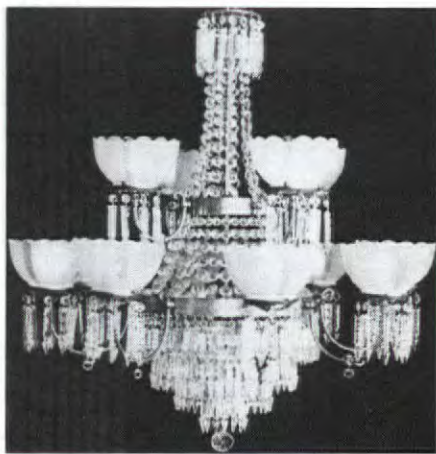

■ Charleston-8+4 Chandelier. Hand-polished solid brass with imported Venetian half-cut, notched, Waterford-style, spear point prisms; 38 in. w. and about 43 in. l.; \$4,300 (additional chain \$5/ft.); wired. Many other crystal chandeliers in a 96-p. B&W catalog. **King's Chandelier Company, Hwy. 14, Dept. TB, Eden, NC 27288 (919) 623-6188. Write in No. 848**

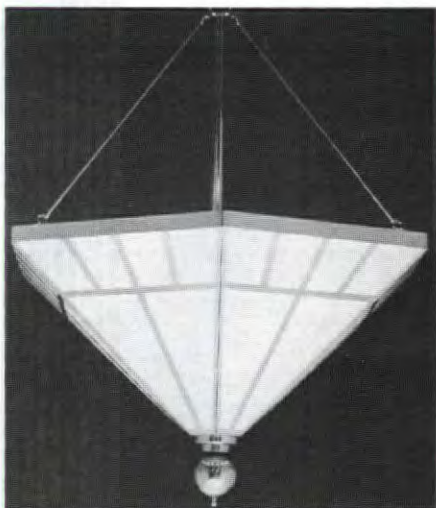

■ Hanging Bronze Fixture. Designed for Trust in Indianapolis. 5 ft. x 2 ft. 10 in. x 19 ft. Polished bronze, opal polycarbonate. Catalog shows many other hanging and wall-mounted Deco and Turn-of-the-Century fixtures. Custom work a specialty. **Appleton Lamplighter, PO Box 1434, Dept. TB, Appleton, WI 54913 (414) 739-9001.**



■ Chandelier #GES-5-8. Turn-of-the-Century solid brass fixture; 33 in. w. x 36 in. h. (min., can be customized taller); \$1,475 (including glass). Also Early and Late Victorian, Arts & Crafts, Deco, and custom work to any spec. B&W catalog available. **Roy Electric Co., Inc., 1054 Coney Island Ave., Dept. TB, Brooklyn, NY 11230 (718) 434-7002. Write in No. 43**



■ Reproduction of a Greene & Greene (1906) Wall Lantern. Mahogany with ebony detail; fitted with Tiffany-style iridescent glass; 7 in. d. x 10 in. w. x 14 in. h. Other Arts & Crafts styles available; custom work also. **James Randall, 768 N. Fair Oaks Ave., Dept. TB, Pasadena, CA 91103 (818) 792-5025.**



■ The Imperial. One of 3 styles of period lightbulbs with carbon or zigzag filament. Also, gaslight mantles for in- and outdoor lights; "Appollo" golden lamp cord — an authentic twisted construction covered in woven silk. **Bradford Consultants, PO Box 4020, Dept. TB, Alameda, CA 94501 (415) 523-1968. Write in No. 796**

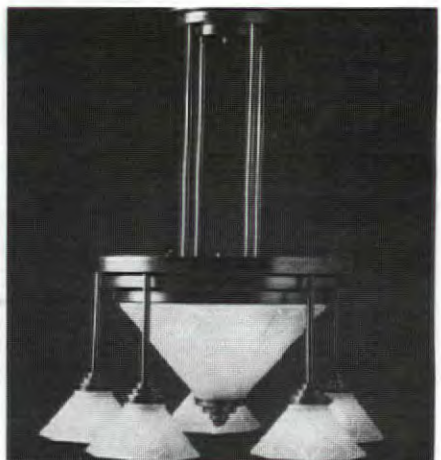

■ Model #3504 Hanging Fixture. Solid brass with #S157 & #S155 shades; 36 in. h. x 24 in. w. Finishes: Polished and lacquered, unlacquered, nickel, chrome, copper, or antique brass finish. Authentic reproduction lighting manufactured in many styles; custom work a specialty. **St. Louis Antique Lighting Co., 801 N. Skinker, Dept. TB, St. Louis, MO 63130. Write in No. 619**

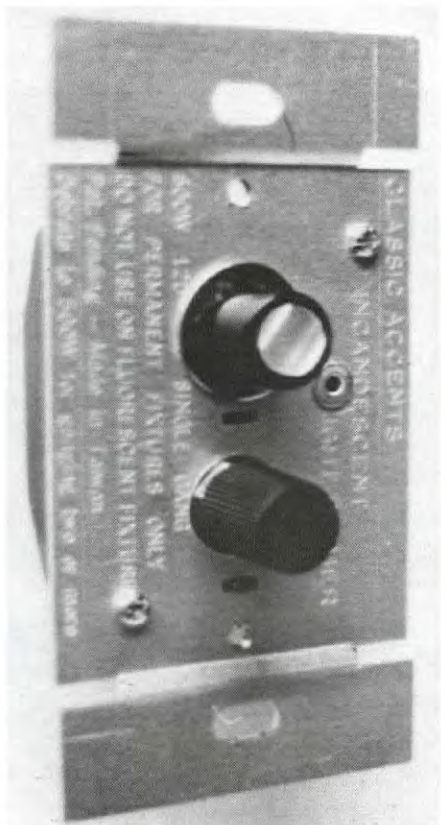

■ Model #S90DM Push Button Dimmer Switch. Looks like standard push button on/off but functions as a dimmer. \$19.87. Suitable for Early American and Early and Late Victorian, and Turn-of-the-Century decor. **Classic Accents, 12869 Eureka, Box 1181, Dept. TB, Southgate, MI 48195 (313) 282-5525. Write in No. 75**

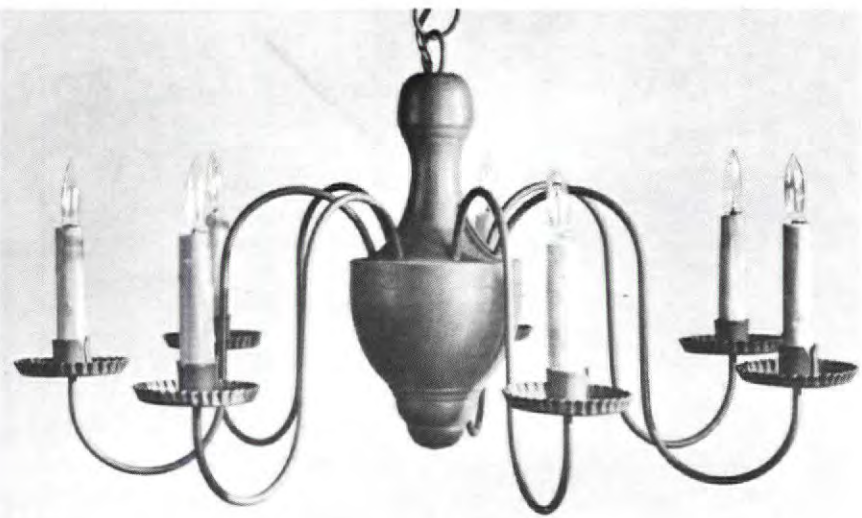

HANDCRAFTED

To The Drip On The Tapered Candles

Early American Lighting since 1938; chandeliers, copper lanterns, and wall sconces. Catalog \$2 (refundable). Knowledgeable collectors, Restorations and Museums have been buying our fine fixtures for over 30 years. A list available on request.

GATES MOORE

2 River Rd., Silvermine, Norwalk, Conn. 06850 Tel. (203) 847-3231
WRITE IN NO. 600

Handcrafted Lighting



Fine collection of reproduction light fixtures — each handcrafted of heavyweight brass, copper or tin. Wrought in a manner to have the feel of antique pieces.

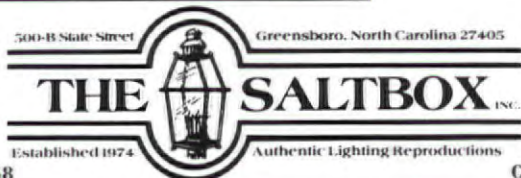

Phone 919-273-8758

Catalogue — \$3.50.

WRITE IN NO. 298



An exact reproduction of a fine mid-eighteenth century hexagonal hall lantern. Also available in a smaller size. Height: 25" Width: 14 1/2"

PRICE GLOVER INC.

59 East 79th Street, New York, NY 10021 212-772-1740

WRITE IN NO. 629

Push Button Light Switches

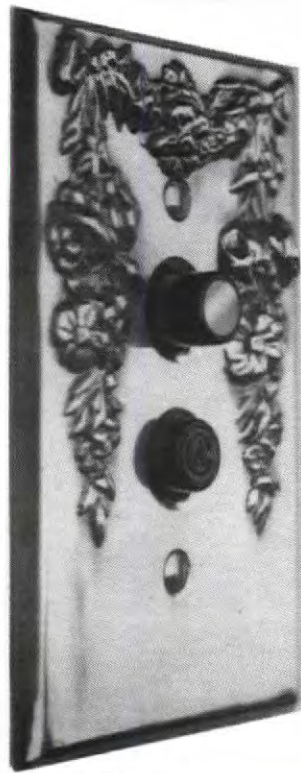

In
Single and Three Way
New Push Button Switch
Dimmer

Solid Brass cover Plates
Decorative and Plain

- Also In
- Chrome
 - Brown
 - Ivory
 - Oak

For Color Brochure
Send \$1.00 to:

Classic Accents
Dept. TB, P.O. Box 1181
Southgate, MI 48195

WRITE IN NO. 75



SATURN

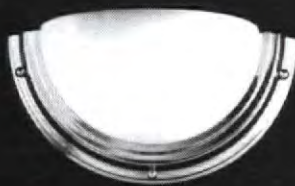

SCONCE



FLUSH

**THE ORIGINAL CAST
LIGHTING**



A DIVISION OF ART DIRECTIONS, INC.
6120 DELMAR BLVD.
ST. LOUIS, MISSOURI 63112
314 - 863-1895 • FAX 314 - 863-3278

WRITE IN NO. 436

Setting The Standard



1924-I Surface mount fixture with "Lalique Style" french deco shade. diameter 13", height 14".

1922-I Inverted ceiling fixture shown with 12" crystal dome shade, other shades available, as shown diameter 12", height 13".

1921-I Pan fixture with Classic Revival etched glass shade, diameter 12", height 8".

Featured: These elegant fixtures suitable for the standard ceiling.

Classic Illumination Inc.
2743 NINTH ST., BERKELEY, CA 94710 415/849-1842

WRITE IN NO. 597

PORCELLI STUDIO

64 WOODSTOCK DRIVE
NEWTOWN, PA 18940
(215) 860-9947

SPECIALIZING IN MUSEUM QUALITY AMERICAN MADE REPRODUCTION TIFFANY LAMPS AND BRONZES

REPRODUCTION & PERIOD WINDOW COMMISSIONS

SERVING COLLECTORS AND THE TRADE WITH NINETEEN YEARS OF LAMPMaking EXPERTISE

REPAIR & RESTORATION SERVICES AVAILABLE

SAMPLE GLASS PAK: \$15.00

CALL OR WRITE FOR CURRENT LISTING & PRICE LIST



WRITE IN NO. 497

Affordable Elegance



Elegant large all-crystal chandeliers direct from us — the designers and makers. Above model, "Schonbrunn," with genuine Strass Swarovsky crystals, is 44" wide and approx. 60" long, plus chain. Other designs, both larger and smaller, as well as crystal sconces. Send for our 100-pg. Catalogue, \$3.50 (1st Class Mail).

KING'S CHANDELIER CO.
P.O. Box 667, Dept. TB-91
Eden, NC 27288

WRITE IN NO. 848

HANDMADE BRASS & COPPER LANTERNS & WEATHERVANES



NO IMPORTS

Catalogue \$3

(603) 736-9798
THE COPPER HOUSE
RT. 4, RFD 1
EPSOM, N.H. 03234

WRITE IN NO. 729

Distinctive Handcrafted Shades



Our specialty — Victorian styling — silks, satins, lace and georgette are blended with beaded and silk fringes. Bases for sale separately.

Custom work available to fit your tastes & color scheme, from elaborate to elegantly simple.

Full color catalog and price list \$3.50

YESTERSHADES

3824 SE Stark St.
Portland, OR 97214
503-235-5645

WRITE IN NO. 612

HAND-CRAFTED EARLY AMERICAN LIGHTING



Reflecting the mellow charm of Old New England. Chandeliers, Lanterns, Sconces & Post Lights. Handmade in copper, brass, tin, iron and also wood & leaded glass. Catalog \$2.00 (Refundable with order). We do restoration!

Tower Lighting Center
P.O. Box 1043, Dept. TB
North Adams, Ma 01247
(413) 663-7681

WRITE IN NO. 630

Buy Direct From The Maker.



Solid Casted Brass Original Victorian Creations, Sconces, Chandeliers, Floor and Table Lamps

CATALOG — \$1.00

Wilson Heritage

208 York Road • Towson, MD 21204
(301) 583-7775

WRITE IN NO. 754

HISTORIC LIGHTBULBS



Authentic twin-twisted gold-en silk-covered lamp cord

- Carbon-filament bulbs
- Edison and Mazda bulbs
- 1890's to 1930's styles
- Old figural Christmas lights
- Gas lighting mantles

BRADFORD CONSULTANTS
P.O. Box 4020, Dept. TB
Alameda, CA 94501 (415) 523-1968

WRITE IN NO. 796

Architectural Leaded Glass Light Fixtures



Larry Etzen Studio
P.O. 22384, Dept. TB
Kansas City, MO 64113
816-363-5980

WRITE IN NO. 846

THE PHILADELPHIA SERIES



SCONES FINELY DETAILED TO ADD CHARM & ELEGANCE.

Made from solid copper and solid brass; antique brass, old brass, antique copper, and pewter finish. Also, numerous styles of post lanterns, wall lanterns, and chandeliers, etc. Please send \$2 for catalog.

NEWSTAMP LIGHTING COMPANY
227 Bay Road, Dept. TB, North Easton, MA 02356 (508) 238-7071 FAX (508) 230-8312

WRITE IN NO. 80

MAKERS OF COLONIAL AND EARLY AMERICAN LIGHTING FIXTURES



AUTHENTIC DESIGNS
47 The Mill Road, West Rupert, Vermont 05776
(802) 394-7713

Catalogue \$3.00

WRITE IN NO. 6

ANTIQUE LIGHTING

Accurate, beautiful reproductions made under license from the collections of America's finest museums including Colonial Williamsburg & Historic Deerfield. Each fixture is difficult to distinguish from the original antique. Chandeliers, Wall Sconces, Interior/Exterior Lanterns.

Set of 2 catalogs — \$8.00.

Period Lighting Fixtures Inc.
Box 15101 Chester, CT 06412

WRITE IN NO. 879

BRASS REPRODUCTIONS



Manufacturers of Solid Brass Victorian Lighting

Send \$8.00 for 44 page full-color catalog; refundable.

9711 Canoga Avenue • Chatsworth, CA 91311 • (818) 709-7844

WRITE IN NO. 622

Profile: **MARY OEHRLEIN**, continued from page 4

She resigned from Ehrenkrantz in 1983, not sure what she would do next but looking for more opportunity — and the firm responded by closing its D.C. branch and handing her the office's contracts. As principal of Oehrlein & Associates, she has undertaken an astonishing array of preservation-related projects, such as compiling masonry-maintenance guidelines for New Orleans's French Quarter and creating master plans for buildings as diverse as Frank Lloyd Wright's Unity Temple and Los Angeles's bizarre Watts Towers. She has analyzed the Smithsonian Institution's historic windows and transformed an armory in Hyattsville, Maryland, into an arts center, restaurant, shops, and offices. She supplies information to other firms and serves as prime architect, and among her strengths, she says, is nudging buildings into roles they do not at first seem to fit.

"If we're asked to do something awful or strange to a building, we'll try to talk the owner out of it and we'll try to come up with alternatives to change the program. If that doesn't work, we'll walk away," she says. "Philip Johnson may be right — that we're all whores — but we do have *some* integrity."

Inescapable Facade-ism

Moving facades has become another Oehrlein specialty. She recently brought down and packed up 3,700 chunks of terra cotta from the front of the circa-1925 Almas Temple, a Shriners' hall in Washington. The pieces were then re-applied to a new frame down the block. "We've developed systems for labeling, cataloging, storing, crating, and hauling stuff around," she says. "We've grown to expect facade-ism; that's Washington for you! You find yourself backed into a corner, doing things that seem unnatural just to save some historic fabric." She has also made extensive use of her stone-restoration skills, analyzing cracks in the Tomb of the Unknown Soldier, the largest chunk of Colorado Yule marble



The Hague-Hough House in Waterford, Virginia, was built partly in 1744 and partly in 1790. When Oehrlein began restoring it, it had no electricity or indoor plumbing. (Photo: Reed Black)

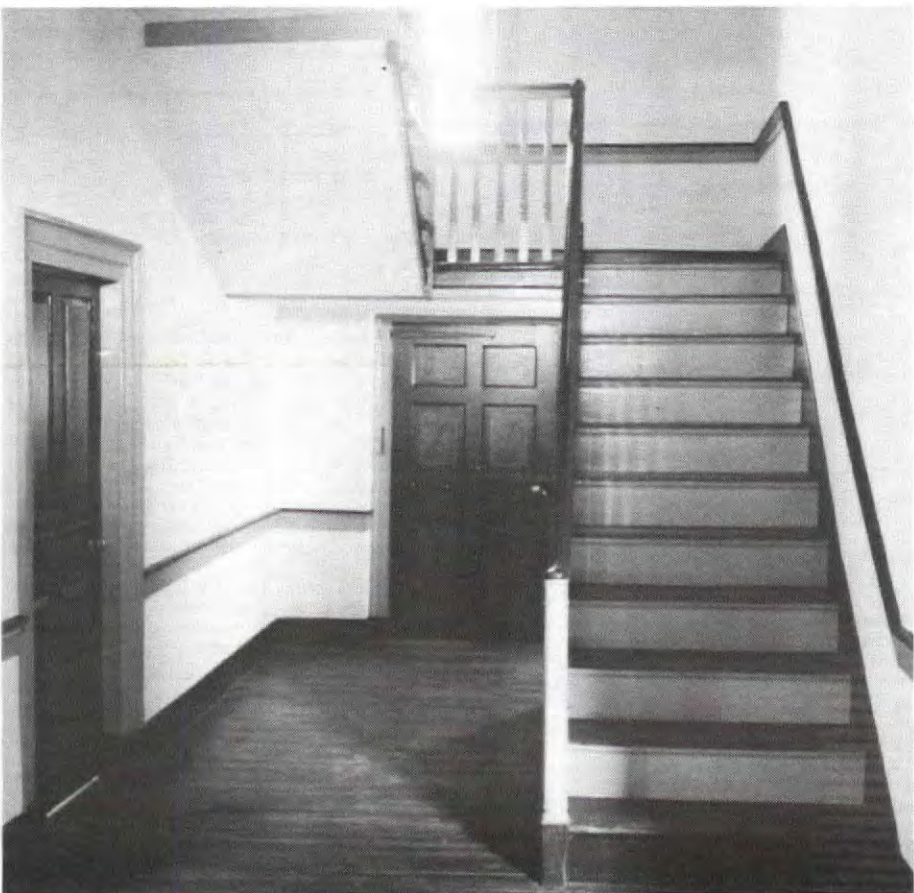

Oehrlein documented the original faux-bois doors and paint colors and helped to design invisible mechanical systems in the Hague-Hough House. (Photo: Reed Black)

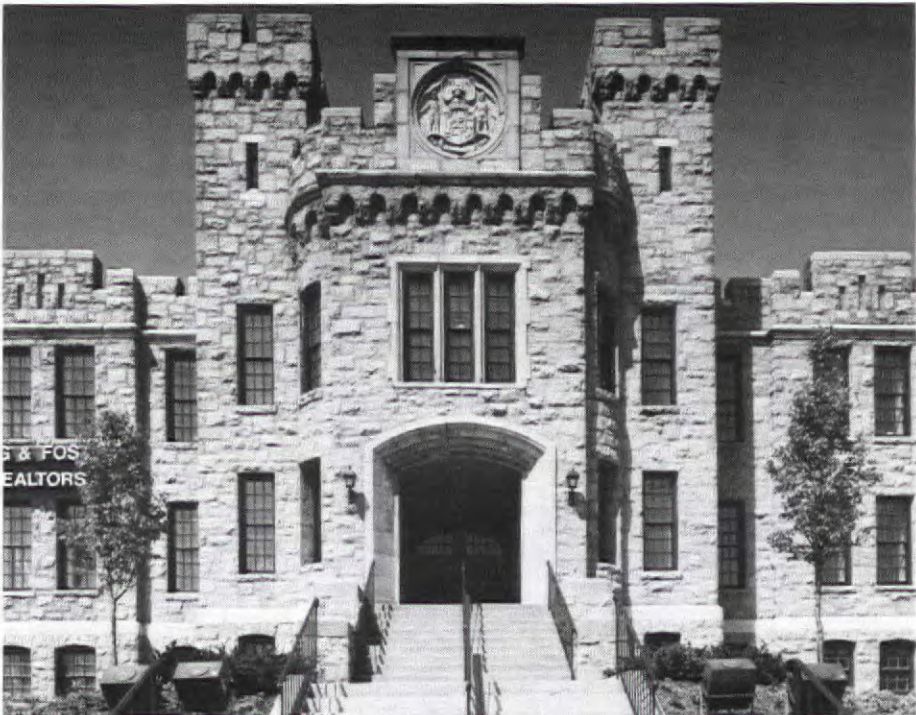

Oehrlein transformed an armory in Hyattsville, Maryland, into an arts center, restaurant, shops, and offices. (Photo: William Lebovich)

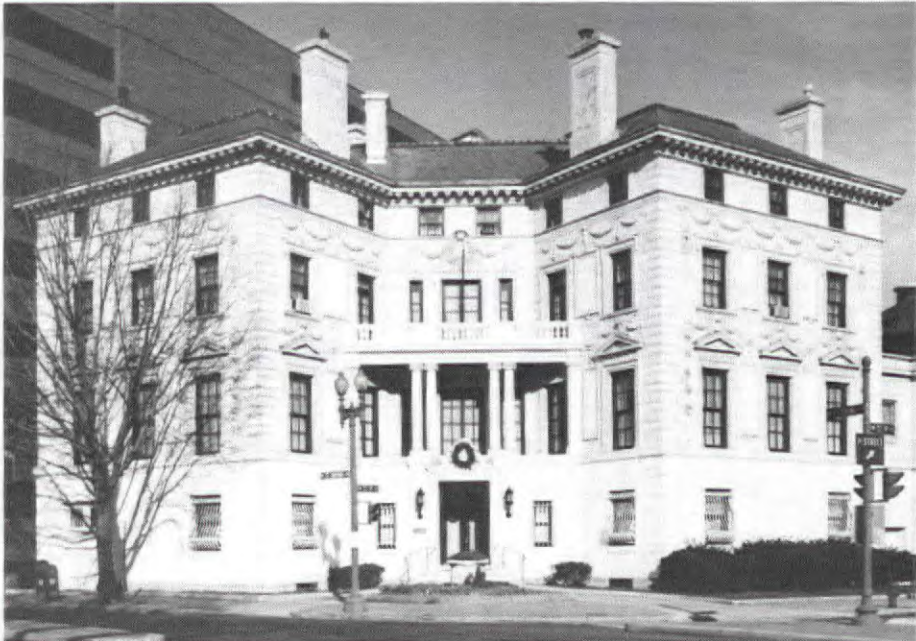

Restoration of The Washington Club on Dupont Circle in the District of Columbia didn't involve a lot of travel for Oehrlein; it's practically around the corner from her office. (Photo: William Lebovich)

ever quarried. The source of its troubles remains a mystery to Oehrlein, since the military did not allow her to do any hands-on testing. She is far more confident about the future of twenty-two 45-foot-tall Corinthian columns rescued from the East Front of the U.S. Capitol during a 1950's renovation. She repaired them, strengthened them with steel rods, and propped them up in the Arboretum. The results, she says, "are wonderful, like a real ruin."

At the moment Oehrlein's firm is preserving the skin of a massive Victorian school in D.C. designed by Adolph Cluss. It is their second Cluss school; at the first, a few years ago, Oehrlein was asked to peel away a high embankment alongside the school and cut a handicapped-access door into the hillside. To keep the original door (now ten feet off the ground) accessible, she constructed a cast-iron staircase partly out of stock pieces and partly out of columns salvaged from another Cluss building. "We play games in this office," she says.

She is also currently immersed in two government projects: Converting a grand patents library in the Department of Commerce into a visitors' center for the White House, without spoiling the room's coffered ceiling and lofty proportions; and building a low-slung visitors' pavilion with tapered Doric columns behind the White House, to shelter a variety of National Park Service functions. "The Park Service came to us looking for just an elevator down to some existing restrooms. But their office in the park was in a trailer, there were ticket booths scattered all around; and we said that for the cost of the elevator we'll get rid of all this junk for you." And in her spare time, she serves on every committee she can manage.

Oehrlein examines National Register applications for the state of Virginia and regrets she cannot visit every building up for nomination. She founded a layperson's affiliate of the local AIA chapter; ran the local AIA chapter for a year, and now regards herself as "not comfortable with the promoting part of that job. I didn't enjoy standing at a podium; but I still accomplished what I wanted to." She serves on the board of a nonprofit group raising funds to restore Washington's elegant neoclassical Cosmos Club. Asked whether she prefers paperwork, firm management, and handshaking or perfecting drawings and then traipsing through historic construction dust, she doesn't hesitate before replying, "Oh, I like all of it." ♦

FREE PRODUCT LITERATURE

These suppliers will send free literature about historical products to TRADITIONAL BUILDING's professional readers. Write in the appropriate number on the enclosed postcard — or use the form below.

■ Division 2 — SITEWORK

710. Gazebos — Line of elegantly designed and carefully crafted gazebos lend a note of 19th century graciousness to any landscape design. Engineered to meet all building codes. Free brochure. **Vixen Hill Gazebos**
745. Stone & Masonry Restoration — Exterior facade restoration: Masonry work in mortar, precast, model making, casting. Replacement and repair of stonework including marble and sandstone. Free brochure. **Pietra Dura**

■ Division 5 — METALS

749. Architectural Finials — Company makes finials out of copper, brass, fiberglass, and wood: 3 ft. to 12 ft. heights. Free brochure. **Adornments For Architecture**
843. Cast Ironwork — Full-service restoration firm specializing in 18th and 19th-century cast & wrought iron. Castings and fabrication in the firm's own foundry. Free flyer. **Architectural Iron Co.**
863. Metal Fabrications — Patternwork, machine forging, sand casting, machining in brass, bronze, iron, Z-A metals, stainless. Free brochure. **Battleground Forge & Foundry**
585. English Hardware — Importer of highest-quality English brass & bronze hardware, and custom ceramic plaques. Also: Custom cast ironwork. Free brochure. **Richard O. Byrne Co.**
593. Solid-Bronze Hardware — Outstanding collection of highest-quality late-Victorian hardware cast by the lost-wax process. Doorknobs, keyholes, escutcheons, hinges, and sash lifts. Also custom work. Free info. **Cirecast, Inc.**
866. Custom Metal Plaques — Bronze & aluminum cast plaques. Also: National Register plaques with or without custom wording. Free literature. **Erie Landmark Co.**
867. Bronze Castings — Specializes in cast architectural components, bronze furniture, lamps, sculpture, sconces, andirons, etc. Free brochure. **Excalibur Bronze**
121. Custom Casting — Foundry custom-casts architectural ornament in iron, aluminum, and bronze. Works from your specs, or can draw on extensive archive of historic ornament to make design suggestions. Free brochure. **Historical Arts & Casting**
873. Cast Plaques — Many pattern styles available to choose from in cast aluminum and cast bronze. Free literature. **Lake Shore Markers**
849. Ornamental Metal — Complete line of ornamental metal components & accessory items. Designs from vintage to modern. Sold as components to metalworking shops. Free literature. **Lawler Machine & Foundry**
874. Custom Metal Casting — Quality sand casting since 1908; brass and aluminum foundries, pattern makers and machinists. Free brochure. **Leitelt Brothers**
584. Custom Hardware — Custom producer of historic hardware suitable for domestic and commercial applications. Has wide range of antique patterns that can be adapted, or will work to your sample. Free brochure. **Brian F. Leo Custom Hardware**
760. Door & Window Hardware — Exclusive importer of a wide range of traditional house hardware; over 21,000 items available. Free brochure. **Maguire Iron**
876. Cast Replicas — Custom foundry replicates architectural ornaments, signage, plaques, and sculpture in cast iron, bronze, aluminum. Free literature. **Max-Cast**
691. Fence Pickets & Gates — Galvanized steel with baked-on polyester finish guaranteed 15 years. Choose swing or slide gates. Their piers can be used in place of

stone or brick columns. Free brochure. **Monumental Iron Works**
642. Molded Ornament — Sculpture studio ranges from contemporary designs to historical replicas. Work includes: Moldings, doorways, arches, ceilings, medallions, columns, cornices, capitals, fountains, and ornamental figures. Free literature. **Manuel Palos Sculpture**
881. Metal Castings — Complete range of cast plaques, custom awards, etc. All hand finished. Cast bronze & aluminum ornamental casting. Acid etching, cut, and cast lettering. Free catalog. **Rebecchini Studios**
581. Brass & Iron Registers — Beautiful solid brass and cast-iron registers are made from 19th and early 20th century originals. Free catalog. **Reggio Register**
659. Handcrafted Weathervanes — American handcrafted weathervanes; new and custom designs. Lectures, appraisals, and displays available. Free brochure. **Salt & Chestnut Weathervanes**
46. Historic Markers — Historic markers in sand-cast bronze or aluminum. Also: Anodized aluminum markers with image permanently embedded in bronze or pewter finish. No charge for photos. Custom work. Free catalog. **Smith-Cornell**
47. Cast-Iron Staircases — The Kensington revives tradition of using cast iron for straight porch steps. Modular components; bolt-together assembly. Also circular stairs. Complete catalog. **Steptoe & Wife**
884. Cast Metal Elements — Specializes in one-of-a-kind architectural elements in cast metal. Free brochure. **Thomas Fine Casting**

■ Division 6 — WOOD & PLASTICS

130. Wood Restoration — 2-part epoxy system restores rotted wood; saves historically significant and hard-to-duplicate pieces. Repairs can be sawn, drilled, sanded, and painted. Free brochure. **Abatron**
678. Embossed Moldings — Prime source for embossed moldings, stock and custom. Detailed cornices, chair rails, baseboards crafted in fine hardwoods like walnut, oak, cherry, and mahogany. Free brochure. **American Custom Millwork**
860. Architectural Woodwork — Interior & exterior, commercial & residential; production & custom. Casework, paneling, stairwork, mantels, carvings, doors & windows. Free brochure. **Architectural Woodworkers of VT**
862. Architectural Millwork & Carvings — Custom manufacturer of moldings, doors, casework, paneling, furniture, restaurant fittings. Free brochure. **Associated Wood Products**
726. Molding Materials — Glass-fiber-reinforced gypsum system for interior or exterior ornament. Simple to use; non-toxic; short mold cycles; lightweight. Free brochure. **Ball Consulting, Ltd.**
844. Architectural Millwork — Specializes in architectural & custom millwork & have provided a full & complete service to the architect, contractor, and designer. Free brochure. **Blumer & Stanton, Inc.**
475. Fence Post Finials — Custom turning of fence post finials, newels, etc. Fences a specialty. Works from drawings or samples; no minimum. Free brochure. **Boston Turning Works**
864. Wood Interiors — Design, build, and install residential & commercial interiors: Mantels, moldings, complete wall assemblies, raised panels, bookcases, and more. Free brochure. **Brown Custom Woodworks**
375. Drilled Posts — Company specializes in turned, center-drilled wooden posts that are ideal for exterior

lamps. Wide range of sizes and styles. Also: Finials and other turnings. Custom work. Free brochure. **Bruce Post Co.**
841. Woodwork Restoration — Shop specializes in restoration and architectural woodworking. Commercial and residential; interior and exterior. Free flyer. **Carpenter & Smith Restorations**
18. Classic Columns — For porches and pure decoration: Doric, Ionic, and Corinthian columns sculpted from Ponderosa pine with exquisite craftsmanship. Many sizes and shapes; custom work available. Complete catalog. **Chadsworth, Inc.**
319. Heart Pine Paneling & Flooring — Major source of antique heart pine, reclaimed from both pre-1930 structures and virgin "sinker" logs. Custom millwork as well as flooring & paneling. Free brochure. **Coastal Millworks**
716. Cupolas — Cupolas with pagoda, hip, or bell roofs. 4, 6, or 8 sides; up to 68 in. high. Stock or custom. Free literature. **Country Cupolas**
432. Extra-Wide Boards — Pine boards for flooring or paneling in widths from 12" to 24"; kiln dried. Wide oak flooring from 4" to 9". Custom moldings & millwork; dual wainscoting. Free brochure. **Craftsman Lumber**
23. Non-Rotting Lattice — Keeping porch lattice painted is a real chore. Instead, use PVC lattice. It looks like wood (no fake wood grain), comes in 11 colors, and can be cut, nailed, and installed like wood. Free color brochure. **Cross Industries**
131. Victorian Millwork — 19th-century designs in solid oak and poplar: fretwork, brackets, corbels, grilles, turnings, and gingerbread — precision-manufactured so product groups fit together. Free color catalog. **Cumberland Woodcraft**
555. Professional Hand Tools — Highest-quality hand tools for construction and renovation; represents all leading manufacturers. Sets available. Send for catalog. **Durable Goods**
683. Interior & Exterior Woodwork — Victorian gingerbread and country trim, including both interior and exterior products. Custom design and manufacturing available. Free brochure. **Empire Woodworks**
797. Wood Restoration — Clear epoxies for repair or restoration. Restore antiques and artifacts without altering original. Repairs wood, ceramics, stone, porcelain, china and glass. Free brochure. **Epoxy Technology**
704. Victorian Gingerbread — Porch trim, gable ornament, finials, and other authentic Victorian millwork adapted from 19th-century patterns. Free catalog. **Fancy Front Brasserie Co.**
356. Spiral Stairs — Manufactures space-saving custom-built spiral stairs in both wood and metal. Also: economically priced oak spiral stair kit designed for easy assembly. Free brochure. **The Iron Shop**
687. Custom Millwork — Design & fabrication of custom paneling, millwork, windows, shutters, doors, cabinetry, and paneled libraries. Free brochure. **Jelliff & Sons**
738. Hand-carved Wood — Custom-designed hand-carved wood. Carvings of any size, in any style, for furniture or architectural ornament. Free brochure. **Dimitrios Klitsas**
536. Custom Wood Mantels — Custom millwork and cabinet shop with emphasis on mantels, staircases, cabinetry, doors & windows, and casework. Free brochure. **Kreider Brothers**
35. Victorian Woodwork — 19th-century millwork in redwood and select hardwoods. Ornamental shingles, turnings, ornamental trim, moldings, screen doors, brackets, balusters, railings, and more. Catalog. **Mad River Woodworks**
683. Architectural Woodwork — Interior raised-panel shutters, wainscoting, or raised panel walls — crafted in any size or hardwood. Free brochure. **Maple Grove Restorations**
690. Antique Heart Pine Flooring — Remanufactured, kiln-dried old growth Southern long-leaf yellow pine flooring & paneling. Narrow and wide long lengths available. Free brochure. **Mayse Woodworking**
777. Historic Woodwork — Interior and exterior millwork for historic projects: Frame and panel doors, window frames and sash, wall paneling, wainscoting, etc. Detailed shop drawings. Free brochure. **McDan Woodworking**
850. Custom Casework — Cabinetmaking, mantels, panel systems, custom moldings, doors & windows, wood furniture, stairs, custom wood interiors. Design, build, install. Free brochure. **Millwork Shop at Cornwall Bridge**
765. Historic Signage — Fabricates signs, restores facades, designs interiors — including faux marble and trompe l'oeil. Also: Exterior designs and consultation on custom projects. Free brochure. **Musgrove Design**
877. Casework — Provides traditional wood enclosures for modern devices: Cabinetry, mantels, paneling, custom carving, flooring, staircases, furniture and more. Free brochure. **Nelson & Nelson Woodworking**
707. Wood Columns — Millwork based on designs from 1870 to 1920 in clear heart redwood, oak, & mahogany: Balusters, newel posts, porch columns, railings, & custom turning. Catalog free. **Pagliaccio Turning & Milling**
Custom Turnings — Balusters, newels, fluting, spiral rope twists, finials, column bases, etc. Any wood, any design. No minimum order. Free brochure. **Partelow Custom Wood Turnings**
852. Custom Casework — Complete turnkey interior woodwork services for commercial and high-end residences. Custom moldings in a variety of materials. Free literature. **Powell Cabinet & Fixture Co.**
671. Preservation Books & Instruments — Books, instruments and related products for preservation and restoration of architecture and objects. Consulting and training services. Free brochure. **PRG, Inc.**
719. Custom Woodwork — Provides highest quality woodwork — from narrow muntin divided lite windows of insulating glass to restored paneling, casework, and furniture. Handles major jobs. Free brochure. **Ricketson Woodwork**
770. Molding Profile Knives — Company offers standard and custom ground profile knives. For shapers and molders. Including Williams & Hussey and Belsaw. Free brochure. **Charles Schmidt & Co.**
161. Traditional Wood Columns — Wood columns from 4" to 50" dia. up to 35 ft. long. Matching pilasters and 14 styles of capitals. Maintenance-free aluminum bases are available for exterior columns. Custom work done. Free catalog. **Schwerdt Mfg.**
44. Exterior Shutters — White pine plantation shutters with moveable louvers. Also fixed louvers and 3 styles of raised-panel shutters. Unfinished or painted in your color choice using your paint spec. Hundreds of sizes. Brochure & price list. **Shuttercraft**
853. Restoration Millwork — Custom moldings, windows & doors, Victorian etched glass panels, casework, stairwork, and wainscoting. Free brochure. **Spoon River Millwork**
296. Wood Paneling — The Library panel is manufactured on a 1/4" sliced red oak panel with a Luan core and hardwood back. Result is 9 panels per each 4' x 8' sheet. Other manufactured panels available. Free brochure. **States Industries**
541. Custom Paneling & Mantels — Colonial, Vic-

torian, Classical, & Traditional mantels crafted from kiln-dried poplar, oak, cherry, walnut, and other fine woods. Free Brochure. **Sunshine Architectural Woodworks**
855. Architectural Woodwork — Manufacturers of cabinetry, wood doors, custom furniture, wall paneling, store and bank fixtures, display and exhibit units. Free brochure. **Terminal Millwork**
712. Victorian Millwork — Screen doors, porch parts, custom woodwork, moldings, ornamental trim and gingerbread of all types fabricated from original period patterns. Free catalog. **Wood Factory**

■ Division 7 — MOISTURE PROTECTION

818. Manufactured Slate Roofing — 100% slate particles bound in sophisticated polymer system provides uniform product and ease of application. Established track record. Free brochure. **BritSlate, Inc.**
634. Concrete Tiles — Reinforced concrete roofing tiles can replicate wood shakes and many other traditional shapes. Integral colors. Economical, long-lasting. Free Brochure. **Richmond Precast Concrete Products**
831. Roof Cresting — Decorative ridge tile & finial designs based on European styles. Easily installed on any roof: Shingle, slate, tile, metal etc. Free brochure. **S&H Architectural Supplies**
437. Quartersawn Clapboard — Authentic radially sawn, square-edge Colonial clapboards. Custom sawing in any size, width, and species for your restoration. Free flyer. **Sky Lodge Farm**
423. Fancy-Cut Shingles — Manufactures a wide variety of fancy-but shingles for Queen Anne and other decorative siding. Custom work. Free brochure. **South Coast Shingle Co.**

■ Division 8 — DOORS & WINDOWS

69. Invisible Storm Windows — Match any window shape or color; removable storm windows available inside- or outside-mounted, screen and glass panels. Fixed, magnetic, sliding, or lift-out styles. Free brochure. **Allied Windows**
293. Authentic Restoration Hardware — The nation's largest selection of authentic 18th- and 19th-century hardware: Hinges, latches, pulls, shutter hardware, much more. Also: Custom work and repairs. Free mini-catalog. **Ball & Ball**
586. Bathroom Fixtures & Hardware — Turn-of-the-century bathroom fixtures and accessories; reproduction & antique. Classic brass hardware and hard-to-find parts. Free brochure. **Bathroom Machineries**
411. Custom Shutters — Exterior or interior; paneled or louvered. Using original 19th-century machinery, can duplicate any shutter. Antique shutter hardware. Free brochure. **Beech River Mill Co.**
389. Carved Entryways — Elegant hardwood doors and entryways are based on originals from Georgian, Federal, and Victorian periods. Free brochure. **Kenmore Industries**
799. Interior Shutters & Folding Screens — Raised-panel, louvered, lattice; wood panels or interchangeable fabric. Shoji designs. Free Brochure. **Kestrel Manufacturing**
146. Replacement Wood Sash — Wood sash in any size and shape: Divided lite, round top, curved, double-hung, fixed, casement, or storm sash. Insulated glass. Also: shutters, screen doors, and trim. Free brochure. **Midwest Wood Products**
757. Window Restoration — Epoxy work, frame routing, prime coating, and conversion to IG glass. Shop work. Free brochure. **Specialty Glazing & Supply**
784. Victorian Screen Doors — Authentic Victorian screen-storm doors in a wide range of styles and sizes. Custom work. Free brochure. **Touchstone Woodworks**
123. Cedar Shutters — Shutters are crafted from clear old growth western red cedar. Joints are mortise-and-tenon with teak locking pins. 5 traditional styles in standard and custom sizes. **Vixen Hill Shutters**
Specialty Wood Windows — Palladians, straight, and fan transoms. Single-, double-, or triple-glazed; thin muntins. Also: solid wood doors with insulating core. For pricing, call: (802) 722-9217. **Woodstone Co.**

■ Division 9 — FINISHES

892. Tin Ceilings — 22 original Victorian and Art Deco tin ceiling patterns. 2'x4' and 2'x8' nailup; 2'x4' layin. Brass and copper in 2'x2' and 2'x4'. Coordinated cornice; pre-cut muntins. 24"x24" center medallions. **AA Abingdon**
858. Architectural Antiques — Doors, windows, store fronts, back bars, complete rooms, light fixtures, hardware, plumbing, columns, store fixtures, hardware, and more. Antique locator service. **Architectural Antiques at MN**
857. Architectural Antiques — Brass lighting fixtures, hardware, Victorian plumbing fixtures, mantels, doors, windows, stained glass, and more. Free brochure. **Architectural Antiquities**
724. Wood Refinishing — Highest quality restoration and refinishing of interior woodwork to museum standards. Free brochure. **Architectural Refinishing**
845. Architectural Antiques — Collection of 18th-19th century antiques, ranging from carved mantels & newel posts to panels of stained & beveled glass. Accessories & hardware in brass, bronze, & cast iron. Free literature. **Artefact Architectural Antiques**
768. Bathroom & Kitchens Fixtures — Large selection of period bathroom & kitchen fixtures, antique & reproduction. Sinks & faucets in many styles, sizes, and finishes; shower systems to fit any type of tub. Free literature. **Besco Plumbing and Heating Co.**
887. Victorian House Parts — Company offers staircases & parts, doors & windows, stained glass, hardware, plumbing and more. Free brochure. **Bill's Architectural Salvage**
596. Antique Lighting — Antique gallery specializes in American 19th-century furniture and gas chandeliers, circa 1820-1890. Free brochure. **Bogart Antiques**
13. Victorian Roomset Wallpapers — Victorian wallpaper collection can be combined in infinite variations. Color catalog shows 7 roomsets including: Neo-Grec; Anglo-Japanese; Morris; Aesthetic Movement. One chapter sent free. **Bradbury & Bradbury**
395. Antique Building Materials — Old floor boards, barn boards, antique glass, hardware, doors, and hand hewn logs. Boards 4" to 16". Old log houses. **Sylvan Brandt**
693. Victorian Carpet — Real Victorian carpet is woven on 19th-century machinery, using original designs. Hundreds of authentic patterns available. English lace for window treatments. Free brochure. **J.R. Burrows & Co.**
510. Decorative Painting — Headed by a European-trained master painter, this studio is headquartered in Conn., but does work all across the country. Restoration a specialty, but also executes new commissions. Free brochure. **John Canning & Co.**
145. Wide Boards — Wide pine or oak floor boards, ship-lapped boards, feather-edged clapboards. Design consultation on flooring and paneling. Serves Maine to Maryland. Free brochure. **Carlisle Restoration Lumber**
19. Tin Ceilings — 18 patterns of tin ceilings ideal for Victorian homes and commercial interiors. Designs from



CUT ON DOTTED LINE

■ FREE PRODUCT INFORMATION

Use this form to get catalogs of historical products in this issue. (Literature is free to qualified professionals.) We'll forward your request to the respective manufacturers. Allow 4-6 weeks for literature to arrive.

THIS FORM EXPIRES FEBRUARY 15, 1992

NAME _____
 COMPANY _____
 ADDRESS _____
 CITY _____ STATE _____ ZIP _____
 PHONE () _____

For free product information, FILL IN the appropriate numbers:

Your Business: ☐ Architect ☐ Contractor ☐ Interior Designer

☐ Engineer/Consultant ☐ Government ☐ Other (specify): _____

Is Your Need: ☐ Immediate Project? ☐ For Your Files?

☐ PLEASE ENTER A 1-YEAR SUBSCRIPTION, AND BILL ME \$18.

Mail to: TRADITIONAL BUILDING, Product Literature Department
 69A Seventh Ave., Brooklyn, NY 11217 (718) 636-0788 Fax: (718) 636-0750

Victorian to Art Deco. Several exclusive patterns. Comes in 2-ft. x 8-ft. sheets; cornices in 4-ft. lengths. Free brochure. **Chelsea Decorative Metal**

648. Chestnut Flooring — Genuine and remilled antique oak & pine planks. Antique floors installed. Hand-hewn beams, barn siding; custom milling from antique barn lumber. Free brochure. **Chestnut Specialties**

681. Molded Ornament — Custom-quality molded polymer ornaments are easy to install and can be produced to comply with today's building and fire codes. On-site replication capability. Free brochure. **Classic Carvings**

865. Architectural Salvage — Inventory includes doors, mantels, woodwork, stained glass, sinks, tubs, lighting, hardware, porch parts, staircases. Free brochure. **Colonial Antiques**

820. Cast Stone — Replicas of many natural stones: Brownstone, granite, slate, sandstone, slate etc. Cast date blocks, logos, lintels, quoins, entryways, columns & capitals, railings, etc. Free brochure. **Dura Art Stone**

449. Faux Finishing Workshops — Marbleizing, graining, glazing, and other specialty paint finishes taught to professionals in hands-on workshops. Free brochure. **Fe Fi Faux**

196. Plaster Ornament — Hundreds of ornaments in fiber-reinforced plaster from turn-of-the-century molds. Also: custom duplication of existing ornament from your sample. Free flyer. **Fischer & Jirouch Co.**

869. Period Lighting — Company offers antique lighting, consignments, custom design, repairs, and outdoor fixtures. Free brochure. **Gibson & Gibson Antique Lighting**

28. Stained & Leaded Glass — Designer and manufacturer of leaded and stained glass windows, lampshades, architectural pieces, etc. Works from your designs, or will furnish one. Museum-quality restorations. Free brochure. **Golden Age Glassworks**

872. Architectural Antiques — Original chandeliers & sconces, bowl fixtures, Mission & Deco accessories. Collection of interior doors. Free literature. **Heritage Company**

813. Antique Plumbing — Supplies over 1,200 plumbing products such as tub shower enclosures, high & low tank toilets, sinks, light fixtures, hardware, garden decorations, and more. Free brochure. **Mac the Antique Plumber**

875. Plastering System — Revolutionary 2-coat system gives hard polished plaster surface with the ease of joint compound. Free literature. **Master of Plaster**

326. Antique Paneling & Flooring — Antique wide-board flooring for 18th-century restorations and colonial reproductions. All wood is planed, ready to install. Free brochure. **North Fields Restorations**

882. Architectural Antiques — Decorative items for the period 1880-1940: Doors, moldings, mantels, tile, corbels, staircase parts, columns, stained glass, etc. Free flyer. **Renovation Source**

499. Architectural Salvage — Enormous selection of architectural artifacts, including large selection of art glass, housed in 360,000-sq.-ft. Chicago warehouse. Free information. **Salvage One**

883. Architectural Antiques — Dealers in architectural antiques, unique salvaged elements for restoration and new construction. Free brochure. **Swan Creek Architectural Products**

696. Salvaged Roof Tile — A computerized listing and selling service that provides all brands and shapes of the world's finest previously used clay roof tiles. Quantities for small repairs or large projects. Free brochure. **Tile-Search**

885. Architectural Salvage — Windows, doors, light fixtures, radiators, flooring, ironwork, glass block, stonework, lumber, bathroom fixtures, bricks, cabinets, and more. Free literature. **U.S. Liquidation Corp.**

575. Brass Carpet Rods — European-style solid brass stair rods and finials at affordable prices. Hand-polished, lacquered; easy-to-install mountings. Free brochure. **Unique Designs Mfg.**

890. Antique Bathroom Fixtures — Circa-1900 bathroom fixtures: Toilets, showers, pedestal lavs, unusual clawfoot tubs, sitz baths, and accessories. Free literature. **Vintage Plumbing**

52. Sheet Metal Ceilings & Ornament — Richly ornamented metal ceilings, from original turn-of-the-century dies. Also: Exterior cornices and hundreds of sheet metal ornaments. Free catalog. **W. F. Norman**

■ Division 10 — SPECIALTIES

856. Custom Mantels — Custom marble fabrication in 30 colors; precut fireplace marble sets for fast delivery. 30 styles of wood mantels & shelves; standard or custom sizes. Free brochure. **ADI Corp.**

244. Chimney Flue Liner — Poured-in-place, two-liner system; no-mess one-day process. First liner strengthens and insulates; second liner seals & protects. UL listed. Nationwide dealer network; free brochure. **Ahrens Chimney Technique**

524. Masonry Stoves — Handsome masonry stoves, with or without visible fire, with medieval-looking iron doors. Tile or other claddings; burn wood or coal. Free brochure. **Biofire**

891. Reproduction Hearth Tile — Handcrafted embossed & handpainted tile. Fireplace surrounds, wall & matching service. Custom work; Free

yard. Antiques and specialties. Free brochure. **The Brickyard**

553. Rumford Fireplaces — Supplier of components to build the most heat-efficient wood-burning fireplace ever designed: The Rumford fireplace. Free brochure. **Buckley Rumford Fireplace Co.**

176. Cast Iron Firebacks — Hand-cast from original designs dating to Colonial period. Pieces are not only decorative, but also prevent deterioration of firebox. Prices range from \$75 to \$400. Free brochure. **Country Iron Foundry**

Wood Mantels — Huge selection of carved wood mantels in classical and traditional styles. For pricing, call (312) 847-6300. **Decorators Supply Corp.**

25. Historic Hand-Decorated Tiles — For fireplaces, kitchens, or bath: coordinated borders and patterns in any size. Victorian, Neo-Classical, Foliate, De Morgan, Art Nouveau, Arts & Crafts, Art Deco, and more. Period pavements. Illustrated brochure. **Designs In Tile**

533. Handcrafted Pine Mantels — Reproduction Early American, English, and French mantels handcrafted in white pine. Stock and custom sizes. Any wood available on custom orders. Free brochure. **Draper & Draper, Ltd.**

888. Fireplace Tile — Specialist in custom embossed and plain tiles for period fireplaces in Victorian and turn-of-the-century styles. Free brochure. **FerGene Studio**

868. Marble Mantels — Quarry & supplier of building stone, marble, & granite. Fabricates custom mantels, countertops, fireplace surrounds, and memorials. Free flyers. **Gawet Marble & Granite**

Hand-Carved Mantels — 40 styles, both French & English, with matching trumeaux; paneling & doors are stocked in standard sizes & woods. Custom designs, dimensions, woods & finishes available. Call (214) 744-3385 for details. **Gregor Studios**

siegel's scratchboard



"I'm not sure that's what Goethe meant when he said, 'Architecture is frozen music.'"

847. Classical Stonework — Specializes in high-quality ornamental stonework. Some shapes include: vases, benches, tables, and more. Free brochure. **Haddonstone**

531. English Carved Mantels & Paneling — 19 styles of hand-carved mantels and paneling in Georgian and Regency styles. Select Baltic pine; stock and custom sizes. Free brochure. **Hallidays America**

871. Wood & Gas Fireplaces — Products include 3 & 4 sided glass fireplaces and The Golden Flame direct-vent gas fireplace; no chimney required. Free brochure. **Heat-N-Glo**

548. Chimney Repair — Chimney contractor specializes in poured chimney linings. Also does chimney inspections and repairs, fireplace dampers and repairs, safety tests. Free brochure. **Homestead Chimney**

736. Plaster Moldings — Architectural and decorative fibrous plaster moldings, including crown moldings, ceiling medallions, and mantels. Also chair rails, niches, arches, custom moldings. Free brochure. **Hyde Park Fine Art of Moldings**

520. Forged Iron Hardware — Hand-forged door hardware, crane brackets, tool stands, shovels, brushes, tongs, screens, andirons, firedogs, etc. Repair services available. Free brochure. **Kayne & Son**

562. Historic Tiles — Specialist in reproductions of historic tiles, including rare encaustic tiles. Extensive museum experience. Stock patterns as well as custom work. Free brochure. **L'esperance Tile Works**

512. Top-Sealing Fireplace Damper — Damper installs on top of chimney; saves energy, stops drafts, eliminates chimney dampness. Easy to install and operate. Free brochure. **Lyemance International**

538. Wood Mantels — 15 stock mantel types including Georgian, Greek Revival, Federal, and other traditional styles. Can be made in any wood, any size. Custom work welcomed. Free brochure. **Maizefield Mantels**

851. Fireplace Fittings — Glass doors & surround systems, solid-brass fireplace moldings. Large selection of decorative fireplace & stove accessories: Tool sets, screens, baskets, wood holders, etc. **Minuteman International Co.**

164. Chimney Liner — System seals, relines, and rebuilds chimneys from inside out with poured refractory. Works well for chimneys with bends and offsets. Free brochure. **National Supafu Systems**

37. Pigeon Control — Get rid of bird pests with inconspicuous stainless steel needles that eliminate roosts — without harming building. Humane and practical. Free flyer. **Nixalite**

878. Traditional Woodworking — Design, build, install, and finish wainscoting, cabinets, doors, moldings for home or office. Free brochure. **NJ Hardwoods**

743. Plaster Ornament — Line of French interior ornaments patterns suitable for major installations in ball rooms, theaters, malls, etc. Residential also. Free brochure. **Nostalgia, Inc.**

565. Cast-Iron Firebacks — 21 styles of firebacks, all of original design. Some styles will fit zero-clearance units and fireplace inserts. Free brochure. **Pennsylvania Firebacks**

518. Architectural Tiles — Handcrafted art pottery in the form of architectural tiles. Glazes include its famous historic iridescent. Experienced in restoration. Free brochure. **Pewabic Pottery**

880. 18th Century Mantels — Reproductions in antique heart pine, walnut, cherry, red oak, mahogany and white pine. Custom sizes; two-week shipping. Free literature. **Piedmont Mantels & Millwork**

206. Chimney Liner — Ventinox stainless-steel chimney-lining system installs without breaking through walls. Reduces creosote formation, increases heating efficiency, improves safety. Nationwide dealer network; free brochure. **Protech**

566. Masonry Stoves — Masonry stoves that can be covered with soapstone, stucco, or tiles. Cylindrical and rectangular models available. Solid brass doors. Free brochure. **Royal Crown**

721. Architectural Roofing — Specialists in restoration of slate and copper roofs. Fabrication of custom finials, weathervanes, and roof ornaments. Consultation services. Free literature. **Slate & Copper Services**

570. Chimney Fans — If chimney doesn't draw properly, install a top-mounting chimney fan. Uses less power than a light bulb, runs silently, easily controlled by inside switch. Free brochure. **Sleepy Hollow Chimney Supply**

569. Fireplace Liner — Zero Clearance Fireplace creates a safe new firebox without a foundation or new masonry. Features firecast refractory firebox, hearth, and

side flares. Free brochure. **Sleepy Hollow Chimney Supply**

854. Fireplace Fenders — Custom-designed Club Fender seat made in England using finest brass and leathers. Free flyer. **Sporthill Enterprise**

523. Fireplace Doors — Filigree-trimmed glass fireplace doors: Cabinet and folding styles for flat and arched-top models. Mesh curtain screens; custom shapes & sizes. Free brochure. **Thermo-Rite Mfg.**

■ Division 12 — FURNISHINGS

769. Stained & Beveled Glass — Company offers your choice of designs, colors, and textures. 25 standard sizes with round top or rectangular frames; insulated glass options. Free color brochure. **Bovard Studio Stained Glass**

793. Stained Glass Studio — Major studio designs and fabricates art glass panels for residential and commercial buildings. Extensive experience in restoration and conservation. Free brochure. **Reflection Studios**

51. Authentic Window Treatments — Get custom-made, historically accurate Greek Revival, Victorian, & early-20th-century soft drapery valances. Custom-by-mail service. Free brochure. **Vintage Valances**

■ Division 15 — MECHANICAL

861. Metal Grilles — Steel radiator enclosures & baseboard covers; replacement covers for fan coil units. Custom metal cabinets. Free brochure. **Arsco Mfg. Co.**

767. Metal Grilles — Radiator covers custom made to your measurements. Drop-in grilles, flat grilles, grilles with borders, convactor grille covers, and more. Free brochure. **Barker Metalcraft**

270. Moisture Vents — Small, screened metal louvers, 1" to 6" dia., release moisture trapped in walls, cornices, soffits, etc. Just drill holes and press in place. Free literature. **Midget Louver**

606. Radiator Enclosures — Sells and ships all-steel radiator enclosures. Stock as well as custom are offered in many colors and styles. Free brochure. **Monarch**

53. Edwardian Faucets — Importer of English Edwardian and Italian style faucets, fittings, washbasin sets, bath/shower and bidet sets in chrome, brass, gold, and enamel finishes. Catalog. **Watercolors**

■ Division 16 — ELECTRICAL

436. Authentic Reproduction Lighting — Art Deco and other turn-of-the-century lighting fixtures are cast directly from original fixtures. Antique fixtures also available. Free brochure. **Art Directions**

6. Reproduction Lighting — Handcrafted 18th- and 19th-century lighting fixtures: chandeliers, sconces, and table lamps — all of solid brass. Free catalog. **Authentic Designs**

766. Historic Lighting — Vast selection of highest quality lighting reproductions, from 18th century through early 20th century: Residential, commercial, and institutional. Standard designs and custom. Free catalog. **Ball & Ball**

796. Historic Lightbulbs — Authentic twin-twisted golden silk-covered lamp cord; carbon-filament bulbs, Edison and Mazda bulbs with 1890's to 1930's styles. Gas mantles and fittings. Free brochure. **Bradford Consultants**

889. Period Lighting — Solid brass Mission/Prairie & Victorian Lighting in a variety of finishes. Original prismatic exterior lights in many sizes. Free literature. **Brass Light Gallery**

622. Victorian Lighting — High-quality brass reproductions of chandeliers and sconces from the Victorian era. Free brochure. **Brass Reproductions**

75. Push-Button Switches — Push-button light switches in quality reproductions. Switch plates in plain brass or ornamented; push-button dimmers. Free brochure. **Classic Accents**

597. Victorian Lighting — Authentic, handcrafted, solid-brass Victorian and Early-20th century lighting including Art Deco, and Craftsman collection. Gas and electric chandeliers, sconces, lamps. Free brochure. **Classic Illumination**

62. Ceiling Fixtures — Solid brass ceiling fixture with hemispherical frosted glass globe looks like the Art Deco lights of the 1920's and '30's. Also available in polished chrome. Free brochure. **Conant Custom Brass**

729. Copper and Brass Lighting — Lighting for interior and exterior, including sconces in Leadtex for the tin look

in old designs. Also available: Copper weathervanes and cupolas. Free brochure. **Copper House**

434. Electric Wax Candles — Handcrafted electric wax candles, flame-like bulbs — plus services, skills, and crafts for the restoration of antique lighting and fine lighting design. Free brochure. **Elcanco, Ltd.**

846. Art Glass — Constructs many new windows for residences, churches & commercial buildings. Also leaded glass domes, numerous windows and restored many antique hardware art glass pieces. Leaded light fixtures with the use of color - specialty. Free literature. **Etzen Studio**

601. Decorative Lighting — Collection of decorative fluted glass lighting fixtures. Features pendant, wall and sconce mountings, brass and chrome finishes, cone, dome and railroad style glass. Free brochure. **Gross Chandelier**

848. Period Lighting — Huge collection of chandeliers, sconces, and candelabra; each assembled from imported & domestic parts that are designed & maintained by the company. Brass & crystal reproductions of Victorian styles, & elegant, formal, 18th century crystal. Free brochure. **King's Chandelier Co.**

604. Reproduction Lighting — Colonial reproduction light fixtures in copper, brass, tin, and iron. Post lanterns, wall lanterns, chandeliers, and candlestands. Custom work available. Free brochure. **Lighting by Hammerworks**

600. Early American Lighting — Reproductions of Colonial lighting fixtures. Chandeliers in wood and tin, wall sconces, and outdoor lanterns in copper. Free brochure. **Gates Moore**

80. Lanterns & Sconces — Large selection of Early American lanterns, sconces, and chandeliers for indoor and outdoor use. Constructed from solid copper and brass. Catalog free to professionals. **Newstamp Lighting**

618. Traditional Lighting — Manufacturer of traditional lighting. Also supplies restored American and European antique lighting fixtures. Repair and restoration services. Free brochure. **Nowell's Lighting**

879. Handmade Lighting Fixtures — Handmade 17th, 18th & early 19th century lighting fixtures, chandeliers, wall sconces, & lanterns. Variety of authentic finishes and colors. Free brochure. **Period Lighting Fixtures**

497. Stained Glass Lamps — Specializes in museum-quality American-made reproduction Tiffany lamps and bronzes. Reproduction & period window commissions; repair & restoration. Free brochure. **Porcelli Studio**

629. Historical Lighting — Museum-quality reproductions of English and other types of high-style lighting from the 18th and 19th centuries. Free brochure. **Price Glover**

763. Victorian & Craftsman Lighting — Reproduction chandeliers and sconces are appropriate for residential, commercial, or government interiors. Historically accurate; solid brass or cast iron. Free brochure. **Rejuvenation Lamp & Fixture**

43. Vintage Lighting — Victorian and turn-of-the-century chandeliers and sconces: Gas, oil, and electric. Antique and reproduction fixtures; replacement parts and glass shades. Free catalog. **Roy Electric**

298. Early American Lighting — Postlights, chandeliers, lanterns, and foyer lights in brass, copper, and tin. All fixtures are hand-crafted. Catalog free to professionals. **The Saltbox**

619. Antique Lighting — Authentic handcrafted brass reproduction ceiling fixtures, sconces, and lamps. Gas, electric, and combination fixtures from 1880 to 1930. Custom work. Free catalog. **St. Louis Antique Lighting Co.**

630. Early American Lighting — Hand-crafted copper and terne plate lighting fixtures in Colonial styles. Free brochure. **Tower Lighting Center**

299. New Old Lighting — A new line of reproduction lighting fixtures includes wall-mounted torchieres, ceiling fixtures, and sconces from the turn-of-the-century. Free brochure. **Urban Archaeology**

373. Victorian Lighting Fixtures — Authentic reproduction Victorian & turn-of-the-century electric and gas chandeliers and wall brackets. Variety of glass shades. Catalog free. **Victorian Lighting Works**

754. Victorian Lighting — Solid cast brass, original Victorian creations. Sconces, chandeliers, floor and table lamps. Free brochure. **Wilson Heritage**

611. Antique Lighting — Wholesalers of antique lighting, glass, and brass parts. Free brochure. **Yankee Barn**

612. Victorian Shades — Handcrafted lamp shades in silks, parchment, satins, lace, and georgette. Trimmed with beads and silk fringes. Custom work and antique-style dressing screens. Free brochure. **Yestershades**

Authentic reproductions — stock and custom — from 18th to early 20th centuries:

HISTORIC LIGHTING

More Experience, More Styles

Lighting fixtures of many styles, sizes, and shapes are produced by Ball & Ball — the one constant source for quality historical products since 1932. Major restorations from Independence Hall in Philadelphia to Iolani Palace in Hawaii have called on our production and finishing experience to create the proper historic fixtures for them.

In 1989, we purchased the drawings and tooling of The Steinmetz Company — producers of unusually fine detailed commercial-sized lighting fixtures in the early 20th century. This was a natural expansion for our craftsmen and expertise. All fixtures shown here were produced in our own plant. We welcome the opportunity to quote standard or special designs.



■ Frank Lloyd Wright designed this cast iron fixture for his 1905 renovation of The Rookery Building in Chicago. Ball & Ball was asked to renovate the 10 original units — and supply 6 new ones to match. The pattern in the fixture matches the rest of the iron lace in the building. A 19" square cast iron, brass-plated canopy trails 8 cast brass chains, 6 ft. long, supporting a 30" square main body, which in turn holds 4 corner globes and a central globe over and under the main body.



■ Early 20th century hallway lighting by The Steinmetz Co. for the U.S. Capitol, Washington, D.C. Ball & Ball had all the original drawings on hand to produce two additional lights to match the originals. (This fixture is just one of many that Steinmetz produced for government buildings in Washington.) Main body is spun brass, 32" dia., fitted to cast brass border supporting lost-wax-cast lion heads that hold 6 electrified arms. Overall dia. 5 ft. Exact copies, larger, or smaller versions of this lamp are available on special order.

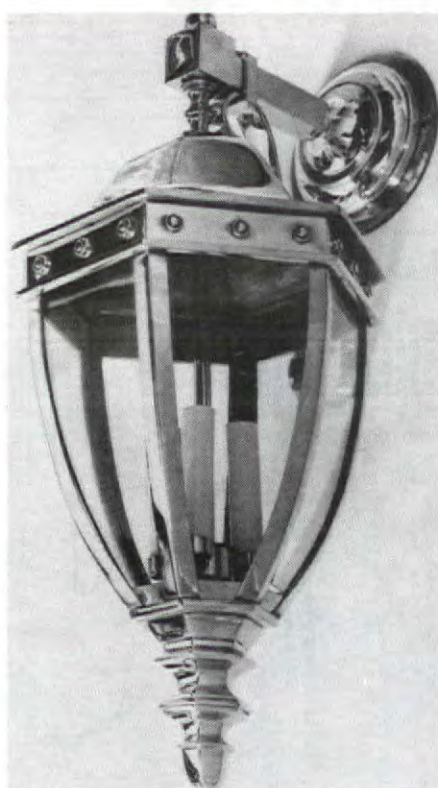

■ Wall-mounted exterior light, 20" high and 13" across, produced from original Steinmetz Co. drawings. Hex-shaped cap, body, and base are made from cast brass. Glazing can be bent, hand-blown glass, or shatter-resistant plastic. In addition to exterior lighting, applications for this light include accent lighting for showrooms and passage lighting for corporate offices.



■ Lighting fixture made by The Steinmetz Co. to hang in a lower level hall of the U.S. Capitol. Made of cast brass, spun brass, and fluted brass tubing, it features etched glass on all 6 sides and bottom. It is 22" high to the column top, 19" across. Center of the bottom is hinged for bulb changing.



■ Argand Lamp, c. 1800, reproduced for a restoration in Barbados. The fixture, 20" in diameter and 40" high, is cast, sheet, and spun brass with hand-blown glass. As pictured, the fixture has been adapted to accommodate 2 electric candles.

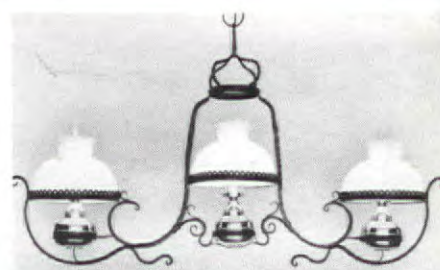

■ Custom lighting fixture made to client specifications with hand-forged iron body (rather than the brass tubing seen on most 19th-century reproductions). Fixture is 5 ft. wide, 3 ft. high, with 3 12" white glass shades and spun brass fonts.

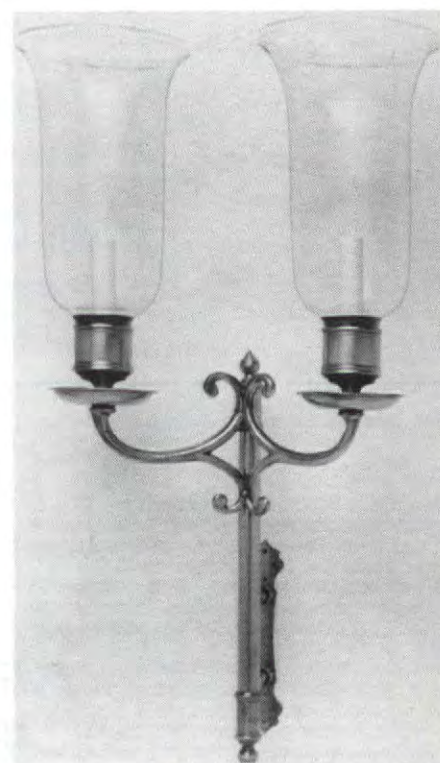

■ Wall sconce, c. 1835, cast brass with hand-blown glass. Fixture is 28" high and 14" wide.

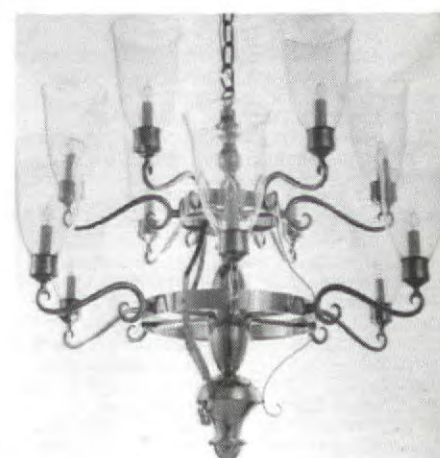

■ Two-tier chandelier, custom-made to complement an original 18th-century 3-tier fixture in a Pennsylvania church. The unit as shown is 48" high, 56" wide, and has 12 arms with hand-blown shades.

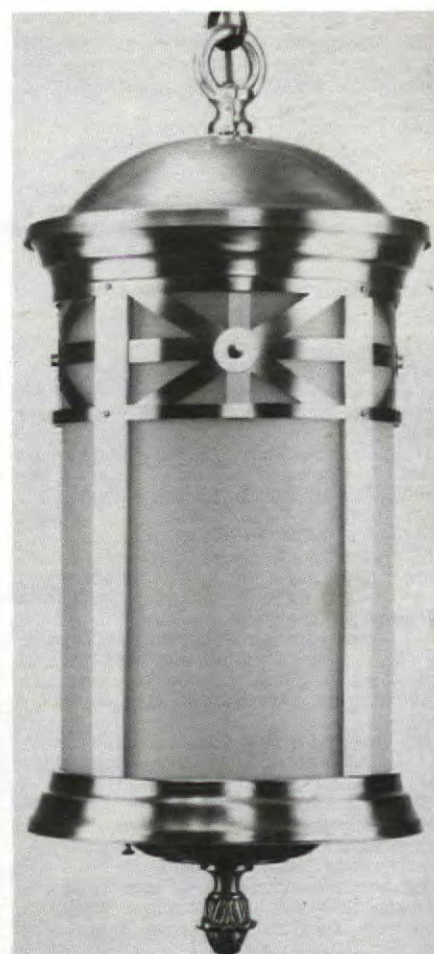

■ Early 20th century turned, spun, and sheet brass lantern with shatterproof plastic. The "Union Jack" decoration can be changed, duplicated at the bottom, or made with three bands. Sizes: Large — 28" O.D., 52" high; Medium — 16" O.D., 28" high; Small — 9" O.D., 19" high. Small unit could use glass for residential installations.

Lighting Fixture & Hardware Catalogs

Our new Lighting Fixture Catalog will soon be off the press. Write, call, or FAX for a free copy. Or Write In No. 766 on the Reader Service Card.

Ball & Ball is also the leading source of historically accurate house and furniture hardware, door locks, fireplace equipment, decorative and household accessories — both reproduction and antique. Repairs, copies, or polishing of your precious antiques are quoted on receipt of sample.

Our FREE Mini-Catalog provides an introduction to a full range of products and services. (Write in No. 293 on the Reader Service Form.) Or for \$5 we'll send you (via UPS) our handsome 108-pg. product catalog. But even the catalog doesn't show everything. If you're looking for something rare or unusual, call or FAX us.

BALL^{and}BALL

Authentic Lighting & Historical Hardware

463 West Lincoln Highway
Exton, PA 19341

(215) 363-7330 FAX (215) 363-7639

WRITE IN NO. 293 For HARDWARE MINI-CATALOG. WRITE IN NO. 766 For LIGHTING CATALOG.