

Clem Labine's **TRADITIONAL BUILDING**

The Professional's Source For Historical Products

M A R C H / A P R I L 1 9 9 2 V O L . 5 / N O . 2 \$ 3 . 0 0

Gazebos, pg. 17



Streetscape Furnishings, pg. 5

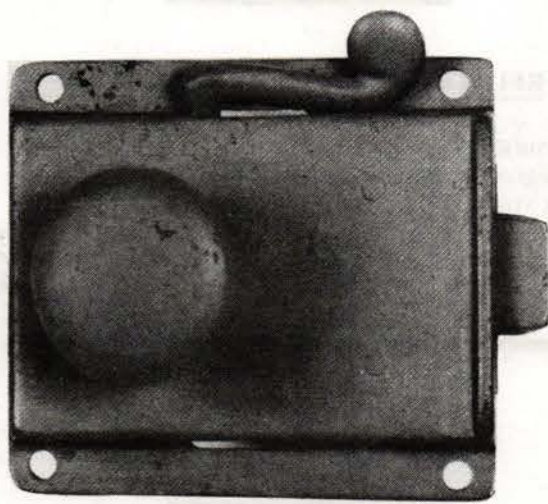

Door Hardware, pg. 44

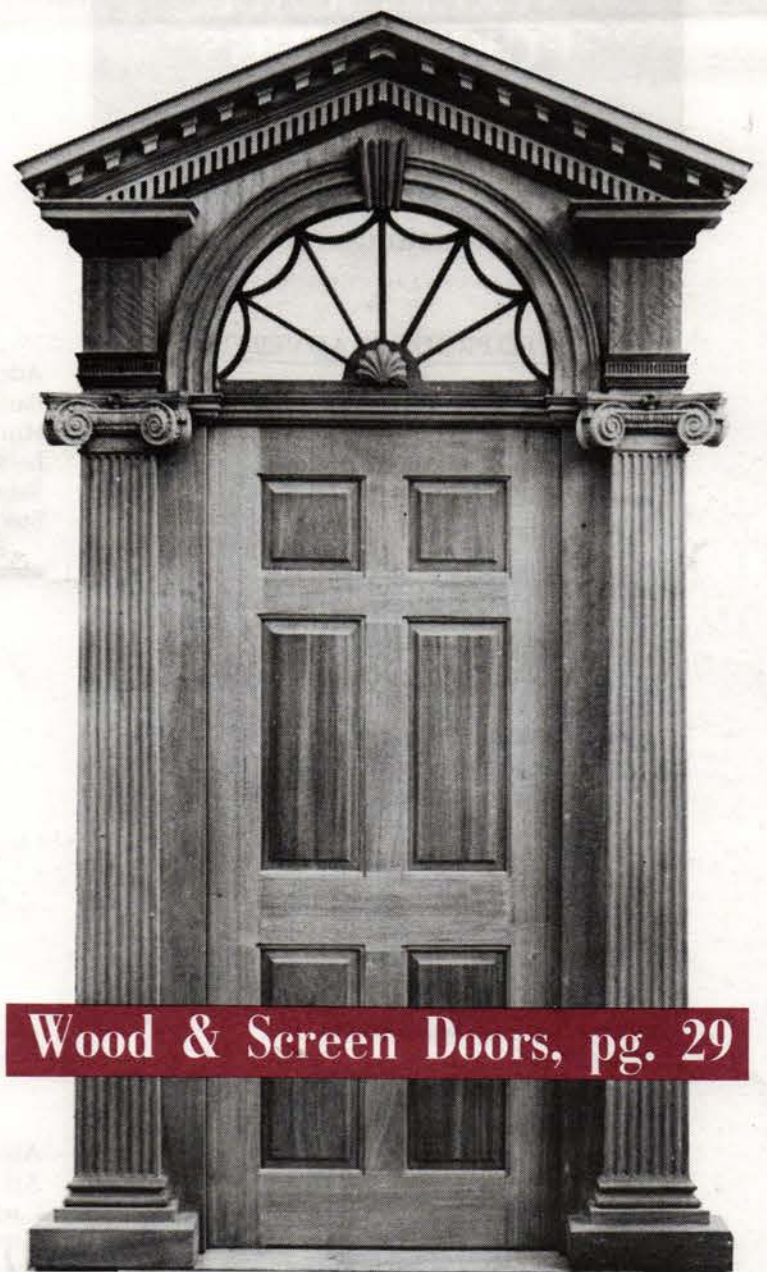

Wood & Screen Doors, pg. 29

Bulk Rate
U.S. Postage
PAID
Permit No. 1
Manchester, N.H.

Traditional Building
69A Seventh Avenue, Brooklyn, N.Y. 11217
Address correction requested

4

Special Reports

CONTENTS

All editorial and advertising material in **Traditional Building** is organized according to the industry-standard **MASTERFORMAT** divisions published by the Construction Specifications Institute (CSI).

Special Features

Profile: Walker Johnson4
Streetscape Furnishings5
Gazebos17
Wood Doors29
Screen Doors41
Door Hardware44
Product Literature58
Siegel's Scratchboard59

Division 2 SITEWORK



SPECIAL REPORTS: STREETSCAPE FURNISHINGS GAZEBOS

IN THE NEWS

Streetscape Furnishings5
Gazebos17

RELATED PRODUCT ADVERTISING

A.J.P. Coppersmith 9
AK Exteriors 9
Amdega Conservatories 17
Barlow Tyrie 15
Boston Turning Works 13
Bow House 17
Bradley Metal Design 5
Cambridge Designs 16
Campbellsville Industries 7
City Visions / Heritage Garden Houses 13
Classic Casuals, Inc. 13
Columbia Cascade Company 13
Dutch Products and Supply Co. 15
E.S. Forgeries 7
Georgian Art Lighting Design 9
Green Enterprises 16
Haddonstone 17
Hanover Architectural Products 5
Historical Arts & Casting 13
International Terra Cotta 11
Jerith Manufacturing 7
Kenmore/Stickney's Garden Houses 18
La Haye Bronze 9
Lighting by Hammerworks 16
Live Oak Railroad 13
LWO Corporation 16
Lynch & Sons 7
MacQuarrie & Niccum 13
Moore, Gates Co. 13
Musgrove Design 16
New England Tool Co. 7
Newstamp Lighting 15
Robinson Flagstones 18
Robinson Iron 9

Division 2, continued

Salt & Chestnut Weathervanes15
Smith-Cornell7
Stewart Iron Works9, 15
Sun Designs17
Sun Room Company19
Timeless Garden9
Trimble House7
Vixen Hill Gazebos19
Walpole Woodworkers15
Walsh Forge & Foundry16
Wood Visions17

Division 4 MASONRY



RELATED PRODUCT ADVERTISING

Ball Consulting21
Brickyard21
DMS Studios21
Lyemance International21
National Supaflu Systems21

Division 5 METALS



RELATED PRODUCT ADVERTISING

Adornments for Architecture21
Battleground Forge & Foundry21
Hunt Miller Sheetmetal21
Leitelt Brothers22
Rebechini Studios, Inc.22
Steptoe & Wife21

Division 6 WOOD & PLASTICS



RELATED PRODUCT ADVERTISING

Abatron24
Art Home Studios25
Carlisle Restoration Lumber25
Center Lumber Co.25
Chadsworth, Inc.24
Classic Architectural Specialties22
Classic Carvings25
Conservation Services24

Division 6, continued

Custom Woodturning25
Empire Woodworks25
Epoxy Technology27
Executive Woodsmiths, Inc.22
Fiberglass Specialties Inc.22
Goddard Circular Stairs22
Maple Grove Restorations22
North Fields Restorations26
Ornamental Mouldings24
Piedmont Mantel & Millwork22
Preservation Institute for the Building Crafts26
PRG, Inc.22
Raymond Enkeboll Designs23
Schmidt, Charles Co.24
Schwerd Manufacturing27
Shuttercraft24
Stairways, Inc.24
States Industries26

Division 7 MOISTURE PROTECTION



RELATED PRODUCT ADVERTISING

Hanover Products28
Liberty Cedar27
Northern Roof Tiles29
Richmond Precast Concrete Products Company28
Shamokin Trail Shingle Co.27
Slate & Copper Services28
South Coast Shingle Company28
Ward Clapboard Mill29

Division 8 DOORS & WINDOWS

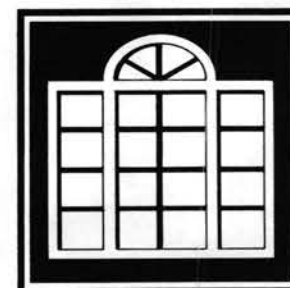

SPECIAL REPORTS: WOOD DOORS SCREEN DOORS DOOR HARDWARE

IN THE NEWS

Wood Doors 29
Screen Doors 41
Door Hardware 44

RELATED PRODUCT ADVERTISING

Acorn Manufacturing41
Allied Windows29
American Custom Millwork31
Architectural Antiques (MN)41
Architectural Components31
Architectural Woodworkers of VT41
Ascente Millwork31
Ball & Ball Hardware61
Barry Supply Co.41
Bathroom Machineries41

CONTENTS

Division 8, continued

Beech River Mill Co.	27
Bill's Architectural Salvage	40
Boise Moulding & Lumber Co.	39
Richard Byrne Company	47
Chautauqua Doors	35
Cirecast, Inc.	47
Clayton - Munroe	49
Coastal Millworks	33
Combination Door Company	43
Conant Custom Brass	49
Coppa Woodworking	42
Creative Openings	42
Crown City Hardware	49
Cumberland Woodcraft	39
Davenport Mill	40
Decorum Hardware Specialties	49
Driwood Moulding Co.	37
DS Locksmithing Company	49
Eggers Industries	37
Elements of Steel	49
Enjo Doors and Windows	31
Fagan's Forge	49
G.U. Hardware	44
Heritage Company	35
Hinges and Handles	49
Hope's Landmark Windows	47
International Wood Products	35
Jelliff & Son	31
Joinery	31
Kayne & Son	47
Kenmore Industries	39
Kestrel Manufacturing	29
Kingsley-Bate, Ltd	16
Lamson-Taylor Custom Doors	31
Mad River Woodworks	29
Maguire Iron	45
Maurer and Shepherd, Joiners	29
Merit Metals Products Corp.	45
Midwest Architectural Wood Products	29
Millwork Shop at Cornwall Bridge	39
Millwork Specialties	33
Minton Company	40
New England Screen Door Company	43
New England Window and Door	29
North Pacific Joinery	40
Old Wagon Factory	43
Red Baron's	40
Remodelers & Renovators Supply	43
Restoration Works	43
Restorer's Supply	37
Ricketson Woodwork	33
Royal Brass	49
RSL Woodworking	40
Seaquay Architectural Millwork Corp.	39
Solid Brass Designs	49
Taylor Brothers	43
Titcomb Antique Hardware	45
Touchstone Woodworks	43
U.S. Liquidation Corp.	37
Vaughan Hardware	45
Vixen Hill Shutters	26
Walker Bros. Millwork	40
Wallis Doors	35
Whitechapel Brasses	49
Willman-Garrison Millwork	33
Wood Factory	35
Wood Window Workshop	35
Woodstone Co.	37
WoodTech, Inc.	40

Division 9 FINISHES



RELATED PRODUCT ADVERTISING

A.A. Abbingdon Affiliates	52
Architectural Refinishing	52

Division 9, continued

Bradbury & Bradbury	51
Burrows & Co.	51
Fischer & Jirouch Co.	51
Historic Floors of Oshkosh	51
Nostalgia, Inc.	52
Polytek Development Corp.	52
W.F. Norman Metal Ceilings	51

Division 10 SPECIALTIES



RELATED PRODUCT ADVERTISING

Landmark Rigging	53
Nixalite	53
Pennsylvania Firebacks	52
Royal Crown European Fireplaces	52
Thermo-Rite Manufacturing	53
Yazoo Mills	53

Division 12 FURNISHINGS

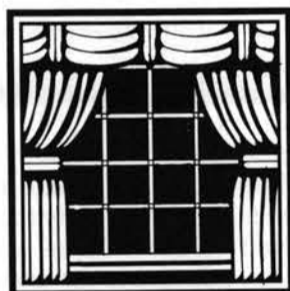

RELATED PRODUCT ADVERTISING

Golden Age Glassworks	54
Reflection Studios	54

Division 15 MECHANICAL



RELATED PRODUCT ADVERTISING

A-Ball Plumbing	54
Arsco Mfg. Co.	54
Barker Metalcraft	54
Besco Plumbing and Heating Co.	55
Cathedral Stoneworks	53
Monarch	54
Reggio Register	54

Division 16 ELECTRICAL

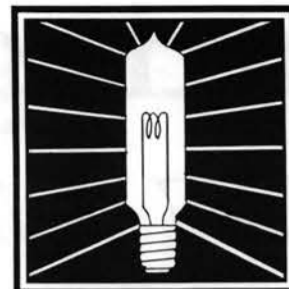

RELATED PRODUCT ADVERTISING

APT	57
Authentic Designs	55
Ball & Ball Custom Lighting	60
Etzen Studio	55
NY Academy of Art	52
Roy Electric Co.	55
Shades of the Past	55
Urban Archaeology	55
Victorian Lighting Works	55
Yestershades	55

■ ON THE COVER:

VIXEN HILL's newest design: The Grand Pavilion. *See page 18 for more information.*

Carved Georgian entry by Kenmore Industries. *See page 34 for more information.*

Victorian cast iron lock and knobs from Ball & Ball. *See page 46 for more information.*

Visco's "C" series double luminaire is mounted on a fluted tapered steel shaft. *See page 10 for more information.*

Clem Labine's TRADITIONAL BUILDING

The Professional's Source For Historical Products

69A Seventh Avenue
Brooklyn, NY 11217
(718) 636-0788 FAX: (718) 636-0750

Editor & Publisher **Clem Labine**
Managing Editor **Judith Siegel Lief**
Contributing Editor **Eve M. Kahn**
Art Director **Judith Siegel Lief**
Advertising Manager **Susan Littman**
Advertising Representative **Eileen Dirnfeld**
Circulation Assistant **Tiffany C. Meertens**
Office Manager **Jeanne Baldwin**
Data Security **Magnolia C. Shepherd**
Comptroller **Barry Kornblum**

A Note To Contributors: TRADITIONAL BUILDING solicits reviews of historical products from building and preservation professionals. A query letter to the editor describing the product and scope of the review is suggested. Photos of outstanding examples of Neo-Traditionalism and Architecture are also sought. While we will be careful of all materials submitted, we cannot be responsible for non-receipt or loss; please keep copies of all materials sent.

TRADITIONAL BUILDING (ISSN 0898-0284) is published bimonthly by Historical Trends Corporation, 69A Seventh Avenue, Brooklyn, NY 11217. Telephone: (718) 636-0788, FAX: (718) 636-0750. Subscription rate to professionals in architecture, construction, and preservation in the U.S. and possessions: \$18/yr. (6 issues). Rate for nonprofessionals and subscribers outside U.S.: \$30/yr., U.S. funds.

Contents of TRADITIONAL BUILDING are fully protected by copyright and must not be reproduced in any manner whatsoever without written permission from the publisher.

© Copyright 1992 by Historical Trends Corporation All rights reserved.

PRINTED AT THE LIGHTHOUSE PRESS
Manchester, New Hampshire

TRADITIONAL BUILDING is indexed
in **CONSTRUCTION INDEX**.

profile

WALKER JOHNSON: Putting The Past In A New Light

■ BY EVE M. KAHN

After the nuts and bolts of a major restoration are all in place, Walker Johnson does not rest. He specializes both in nursing vintage architecture back to health and in highlighting his hard work with illumination that draws attention to its good points and away from its bad. When his newly lit buildings open, workers and parishioners have been known to halt in their tracks with surprise and delight. "It's all show biz," says Johnson, with characteristic modesty. "It's still a thrill to see, even though every time I revisit a job I hear, 'Uh, Mr. Johnson, there's just one more little thing that might need fixing...'"

From his Chicago office he has undertaken dozens of local landmarks, all equipped with what he calls "design integrity" and hence worthy of intense light. The town's historical society, library, and city hall have benefitted from his touch; so have numerous churches and the Marquette Building, a Loop office tower by Holabird and Roche — a predecessor of Holabird & Root, Johnson's employer throughout his career. Of his fortes as the firm's Director of Rehabilitation and Restoration, he says simply, "I figure out what to do, how to do it, and who can do it."

Holabird & Root hired him as a draftsman in 1966, when he was fresh out of the University of Illinois' architecture program. A Wisconsin native and University of Wisconsin undergraduate, Johnson had emigrated to Indiana to manage a furniture factory and resorted to architecture because, he says, the business "was dying, like the rest of the industry." His first architectural forays at Holabird were purely modern, like a precast concrete insurance office in Indianapolis — "not bad for

a first building, and it still looks good" — but he soon lost interest in what he now calls "dry wall, the same damn modules from a catalog over and over again, fluorescent lights, metal studs; there's no challenge in them." But not until 1969, when he overhauled the city hall's lobby, did he discover a captivating alternative to modernism.

"We found an old directory board, cast bronze, 10 feet tall, with big columns at the sides and globes on top of them; we relamped them and backlit the board," he says. "We relamped the bronze chandeliers, which had been so grossly overlamped you couldn't see them, and floodlit the ceiling with indirect light. And it stopped everybody dead; no one went to work, they just stood there looking up. They'd never seen the ceiling before. It was hilarious, and a first moment of great satisfaction on the job."

Intensive involvement in preservation followed. He served on the board of the Society of Architectural Historians; spent 8 years on the Illinois Historic Sites Advisory Council; and pioneered Tax Act reform in 1976 through the local AIA chapter's Historic Resources Committee. At the same time, he acquired a commission no one else loved: The 1895 Marquette Building in the Loop. Like the rest of its block, it was spared demolition only because a neighboring Italian restaurant refused to sell out. "Everyone was ashamed of it but me," says Johnson. "I tried to get the developer interested in the tax act, and they literally blew cigar smoke in my face. And then, after a year and a half of piddling with schedules and demolition plans, the developer's son calls me up all excited about that tax act! Somebody had finally run the numbers and realized it was worth it." The upper floors were gutted, but the lobby lined with Carrara marble and Tiffany glass mosaics was

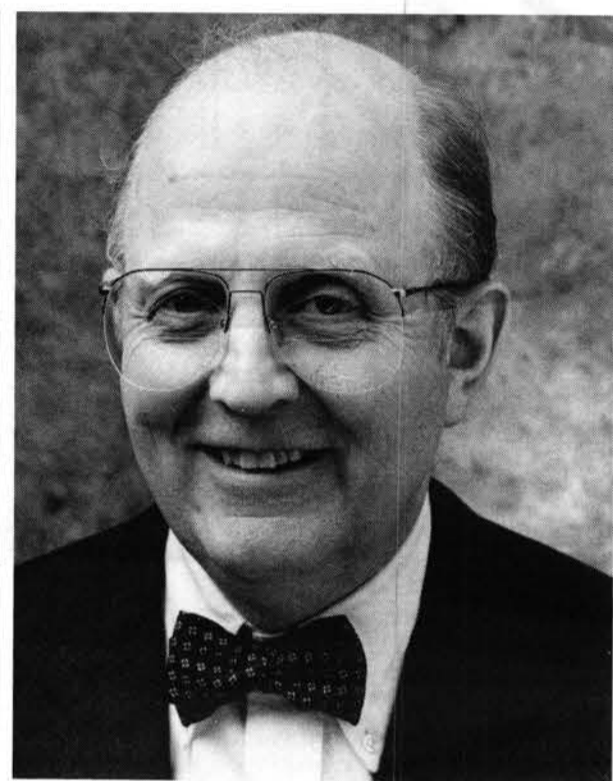

saved, and Johnson was allowed to install 16 period storefronts complete with terra cotta and aluminum trim.

Rents for the Marquette's offices soared from \$10 to \$18 per sq.ft., at a time when top-notch new buildings in town demanded \$23. "We totally blew away all the old clichés that old buildings aren't worth the money," Johnson says. And he drew a prestigious roster of preservation clients to the firm, most prominently colleges and churches.

After Vatican II suggested that Roman Catholic churches bring their altars closer to the congregations, too many responded by tearing up existing interiors. Johnson had better ideas. "Most churches were designed by competent architects to start with, and with great unity of the space and materials. Anything but restoration is a compromise," he says. At the 1918 St. Clement's Church, for example, he moved the altar from the apse to the transept and saved the transept pews by arranging them at the sides of the new altar. Mosaic panels from the old altar grace the simple new one and the old altar rail decorates the far wall of the apse. He not only commissioned thorough finish restoration, from the faux verdigris marble columns to the Art Deco saint murals and shellac-on-foil gilding on the ceiling, but also reworked the lights to beam unobtrusively on the surfaces.

Before he arrived, he says, "you looked up and saw only lights." He replaced the all-downward existing fixtures with 4-1/2-foot-tall, 2-foot-wide hanging octagons that direct metal halide light upward and incandescent downward. Lights in the transept now illuminate the altar and lectern; and more lights shine on the undersides of the heavily mural- and stencil-covered archways, icon niches, and piers. A programmable board controls all the bulbs, silently dimming or raising them as the service requires. A similar system operates at the 1875 Cathedral of St. James, where Johnson subtly boosted interior light by attached floods to existing cast-iron fixtures. "It gives a very tranquil effect, like an Eastern Orthodox church; it calms people and it's very conducive to a service," he says. St. James' interior stenciled stars are less rich than the murals of St. Clement's, but no less beloved. "At



The Marquette Building was designed by Holabird and Roche, the predecessor firm to Holabird & Root, Walker Johnson's employer throughout his career. He oversaw the restoration of bronze bas reliefs and revolving doors at the entrance as well as the terra-cotta and cast-aluminum trim on the storefronts.

continued on page 56



Division 2:
SITEWORK

special report
Landscape & Streetscape Furnishings

ON THE STREETS WHERE WE LIVE

Increasingly, Main Street America is ripping out the cobra-head lighting fixtures and industrial-style trash cans, and replacing them with furnishings that have historical and decorative appeal.

The number of suppliers of traditional landscape and streetscape furnishings has expanded dramatically in the past five years. We contacted 237 companies to assemble data for this Report. From the flood of replies, we selected 57 for the SourceList who seem most appropriate for designers and builders of exterior vistas who are looking for the eye appeal provided by traditional styling. Liveliness with durability seems to be key in street furnishings these days, and it has

led to some ironic twists on old products: Now you can even buy Lutyens-esque benches molded in cast concrete. This burgeoning industry has given rise to companies so specialized they produce only historically accurate wood gates,

Custom
Wrought Ironwork
Fences • Gates • Railings
Hammered Architectural Metalwork

Unique projects of lasting beauty
Quality hand crafted.

BRADLEY METAL DESIGN, INC.



2645 Garfield Ave.
Silver Spring, MD 20910
(301) 589-7828

Write in No. 955



Among the extensive collection of landscape ornament from INTERNATIONAL TERRA COTTA is this carved sandstone fountain. Write in No. 940

say, or only vintage-style benches. And the market's growth has also attracted

consumer retailers like Smith & Hawken to the trade side.

HANOVER . . . Innovative Concrete Pavers

Creatively manufacturing concrete pavers has been our specialty for almost 20 years.

We can custom design paving materials in a variety of sizes, colors and textures, so that your design will complete the project the way you intended.

An extensive range of pavings, manufactured to the highest standards.

Let us show you some of our ideas . . .



GATEWAY CENTER
PITTSBURGH, PA
Deeter, Richey, Sippel

HANOVER ARCHITECTURAL PRODUCTS, INC.

240 Bender Road, Hanover, PA 17331 (717) 637-0500 (outside PA) 1-800-426-4242

Write in No. 911



TRADITIONAL BUILDING's *SourceList* of
LANDSCAPE & STREETScape FURNISHINGS

CSI# 02800

■ BY EVE M. KAHN

COMPANY	Literature	Benches	Fountains	Fences & Gates	Planters	Lanterns & Post Lights	Plaques & Signage	Street Lighting	Street Clocks	Tree Grates & Guards	Other	Materials
AK Exteriors 298 Leisure Lane, Dept. TB Clint, TX 79836 915-851-2594	Free <i>Write in No. 893</i>	×	×		×	×	×	×	×			Cast aluminum
Barlow Tyrie 1263-230 Glen Ave., Dept. TB Moorestown, NJ 08057 609-273-7878	Free <i>Write in No. 954</i>	×			×						Chairs, tables	Teak
Boston Turning Works 42 Plympton St., Dept. TB Boston, MA 02118 617-482-9085	Free <i>Write in No. 475</i>			×							Urns, finials	Pine, redwood, mahogany
Bradley Metal Design 2645 Garfield Ave., Dept. TB Silver Spring, MD 20910 301-589-7828	Free <i>Write in No. 955</i>	×		×		×					Trellis, sundials, garden furniture, balustrades	Wrought iron, steel, bronze, copper
Cambridge Designs P.O. Box 765, Dept. TB Hillsdale, MI 49242 800-477-7320 or 517-439-4348	Free <i>Write in No. 957</i>	×	×		×		×				Furniture, waste receptacles	Wood, iron, steel, aggregate
Campbellsville Industries Taylor Blvd., Dept. TB Campbellsville, KY 42718 800-626-0350 or 502-465-8135	Free <i>Write in No. 582</i>			×	×				×		Gazebos	Copper, lead-coated copper, microzinc, steel,terne, aluminum
Chippendale by Taylor Brothers 905 Graves Mill Rd. P.O. Box 11198, Dept. TB Lynchburg, VA 24506 800-288-6767	Free <i>Write in No. 501</i>	×									Statuary, sundials	Teak, iron, aluminum, bonded marble
Classic Casuals P.O. Box 280, Dept. TB Crandall, TX 75114 214-472-3533	Free <i>Write in No. 906</i>	×			×	×		×				Cast aluminum
Columbia Cascade 1975 S.W. 5th Ave., Dept. TB Portland, OR 97201 503-223-1157	Free <i>Write in No. 958</i>	×			×		×				Furniture, waste receptacles, bollards	Wood, iron, steel
A.J.P Coppersmith 20 Industrial Pkwy., Dept. TB Woburn, MA 01801 617-932-3700	Free <i>Write in No. 936</i>					×		×			Cast-aluminum lamp posts, brackets, and pillar mounts	Copper, aluminum, brass, pewter
Dura Art Stone 11010 Live Oak, Dept. TB Fontana, CA 92335 714-350-9000	Free	×	×		×		×			×	Furniture, balustrades, waste receptacles, bollards, mailboxes	Cast stone, GFRC, Glascrete, Laserstone
Dutch Products & Supply P.O. Box 269, Dept. TB Yardley, PA 19067 215-493-4873	Send \$1 for brochure <i>Write in No. 556</i>			×		×						Iron, aluminum, copper
Elegant Aluminum Products 29620 Parkway, Dept. TB Roseville, MI 48066 313-779-0766	Free			×								Cast aluminum
Environmental Lighting for Architecture (ELA) 17891 Arenth Ave., Dept. TB City of Industry, CA 91748 818-965-0821	Free		×			×					Bollards	Cast aluminum, cast iron
E.S. Forgeries 500 N. Main, Dept. TB Springfield, MO 65806 800-876-5186 or 417-869-2824	Free <i>Write in No. 650</i>					×						Wrought iron, copper
Garden Magic 1930 Wake Forest Rd., Dept. TB Raleigh, NC 27608 919-821-1997	Free	×	×		×	×					Statuary, urns, sundials, mailboxes	Wood, metal, stone, terra cotta
Garden Source Furnishings 200 Bennett St., Dept. TB Atlanta, GA 30309 404-351-0927	Free	×									Urns, furniture, trellises	Wood, iron, steel, aluminum, terra cotta
Gates Moore 2 River Rd., Silvermine, Dept. TB Norwalk, CT 06850 203-847-3231	Free <i>Write in No. 600</i>					×						Tin, brass, copper, wood
Georgian Art Lighting Designs P.O. Box 325, Dept. TB Lawrenceville, GA 30246 404-963-6221	Free <i>Write in No. 988</i>					×		×				Metal as specified

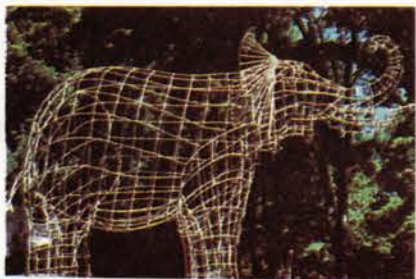

Forgework and fine hand construction. Project development from client specs or from our own design archives. Drive gates, fencing, railings, furnishings and home and garden accessories.

Recent commissions include textured steel rails for the Federal Reserve Bank of New York, and the restored City Hall of Lewiston, Maine.

Gate Folio \$3.50 • For project query:
NEW ENGLAND TOOL CO. LTD.
PO Box 30, Chester, NY 10918
(914) 782-5332

Elephant Topiary 8' x 12'
FINE METALWORKS

Write in No. 264

Campbellsville Industries
Designers and fabricators
of Exterior Clocks --



- custom fabrication
- delivery and installation
- variety of metals
- stock designs available
- historical reproductions
- baked on finishes



World's largest
fabricator of
**CUSTOM METAL
STEEPLES, CUPOLAS,
AND DOMES**

... other
**Campbellsville
products**

- BALUSTRADES
- LOUVERS • WEATHERVANES
- TOWERS • CORNICES
- CARILLONS • COLUMNS

CALL AT ONCE: 800-467-8135 or Fax: 502-465-6839

**CAMPBELLVILLE "The Steeple People" ...
INDUSTRIES, INC.** plus

TAYLOR BOULEVARD, DEPT. TB, CAMPBELLVILLE, KY 42718

Write in No. 582

**Lighting
That Lifts
The Spirit.**

The Province 1425 spreads light in a majestic and classic way. Its size and beauty will lift your eyes and your spirits.

E.S. Forgeries

1-800-876-5186
Color brochure available
500 N. Main, Springfield, MO
65806 • VISA/MasterCard

Write in No. 650



TrimbleHouse

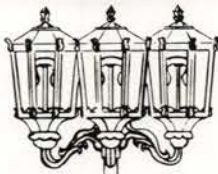

*Craftsmen
Preserving America's
Lighting Traditions*

4658 Old Peachtree Road
Norcross, Georgia 30071
For Information Call 1-800-241-4317
In Georgia 1-800-243-9393

Write in No. 105

**SMITH-CORNELL
Plaques of Distinction**

THIS PROPERTY HAS BEEN
PLACED ON THE
**NATIONAL REGISTER
OF HISTORIC PLACES**
BY THE UNITED STATES
DEPARTMENT OF THE INTERIOR

P.O. Box 29A-TB PH: 419-893-8731 (OH)
Maumee, OH 43537 800-325-0248

Write in No. 46

**CLASSIC
ARCHITECTURAL ORNAMENTAL
METAL & STONE WORK**

- BENCHES • GATES • FOUNTAINS & POOLS
SCULPTURE & STATUARY • PLANTERS & URNS
TOPIARY • SUNDIALS • WEATHER VANES



Our Book of Garden Ornament is the handbook of the industry. No landscape architect or professional designer of interior or exterior landscapes can be without one. It contains hundreds of unique products. And gives specifications & sitework suggestions; a price list is included.

KENNETH LYNCH & SONS

TRADITIONAL CRAFTSMEN

DEPT. TB 84 DANBURY ROAD WILTON, CT 06897

(203) 762-8363 FAX (203) 762-2999

- ☒ Put my firm on your mailing list to receive FREE product information and specifications data.
- ☐ Enclosed is \$9.50... please ship your complete 400-page, hardbound Book of Garden Ornament to my address, below.

Firm _____

Address _____

City _____ State/Zip _____

Please Note: Books are shipped UPS, so P.O. Box Numbers are not acceptable.

Write in No. 740

**"YOU'LL NEVER NEED TO
PAINT THESE FENCES."**



GUARANTEED.

Guaranteed for 15 years to never crack, chip or peel. They're completely worry free. Strong aluminum construction with baked on enamel finish means your Jerith fence will never rust.

Only Jerith offers you this kind of protection and selection. Write today for our free brochure or see a dealer near you.

YES. I WANT TO SEE YOUR SELECTION OF FENCES. SEND ME YOUR FREE BROCHURE.

NAME _____

ADDRESS _____

CITY _____

STATE _____ ZIP _____

Jerith
THE SIGNATURE
OF FINE FENCING.

JERITH MFG. CO., INC.
3939 G STREET
DEPT. TB32
PHILA., PA 19124

Write in No. 970



TRADITIONAL BUILDING's *SourceList* of LANDSCAPE & STREETScape FURNISHINGS

CSI# 02800

■ BY EVE M. KAHN

COMPANY	Literature	Benches	Fountains	Fences & Gates	Planters	Lanterns & Post Lights	Plaques & Signage	Street Lighting	Street Clocks	Tree Grates & Guards	Other	Materials
Green Enterprises 43 S. Rogers St., Dept. TB Hamilton, VA 22068 703-338-3606	Free <i>Write in No. 966</i>	×									Furniture	Wood
Haddonstone (USA), Ltd. 201 Heller Pl., Dept. TB Bellmawr, NJ 08031 609-931-7011	Send \$5 for brochure <i>Write in No. 847</i>	×	×		×		×				Urns, gate piers, balustrades, gazebos, paving	Reconstructed limestone
Hanover Architectural Products 240 Bender Rd., Dept. TB Hanover, PA 17331 800-426-4242 or 717-637-0500	Free <i>Write in No. 911</i>	×									Pavers	Concrete (pavers), wood with cast iron (benches)
Harbor Towne Fence P.O. Box 312, 17169 Hayes St., Dept. TB Grand Haven, MI 49417 616-842-2581	Free			×								Steel
The Heritage Co. 402 E. Kalamazoo Ave., Dept. TB Kalamazoo, MI 49007 616-385-1004	Free <i>Write in No. 872</i>	×	×		×						Statuary	Concrete
Heritage Lanterns 70A Main St., Dept. TB Yarmouth, ME 04096 800-544-6070	Free					×						Brass, copper, sheet steel
Herwig Lighting Box 768, Dept. TB Russellville, AR 72801 501-968-2621	Free	×				×		×	×		Bollards	Cast aluminum, brass, bronze, copper, iron
Historical Arts & Casting 4130 W. 1939 S., Unit F, Dept. TB Salt Lake City, UT 84104 801-974-0242	Free <i>Write in No. 121</i>	×	×	×	×	×	×	×	×		Urns, bollards, statuary, furniture, trellises, balustrades, mailboxes — all custom	Aluminum, cast iron, bronze
International Terra Cotta 690 N. Robertson Blvd., Dept. TB Los Angeles, CA 90069 800-331-5329 or 213-657-3752	Free <i>Write in No. 940</i>	×	×		×			×			Statuary	Terra cotta, stone, wrought iron
Jerith Manufacturing 2716-38 Salmon St., Dept. TB Philadelphia, PA 19134 800-344-2242	Free <i>Write in No. 970</i>			×								Aluminum
Kingsley-Bate, Ltd. P.O. Box 6797, Dept. TB Arlington, VA 22206 703-931-9200	Free <i>Write in No. 963</i>	×			×						Chairs, tables	Teak, mahogany
La Haye Bronze 1346 Railroad St., Dept. TB Corona, CA 91720 800-523-9544 or 714-734-1371	Free <i>Write in No. 916</i>			×			×				Railings	Bronze, aluminum; other metals as specified
LampLight Industries 2245 West Park Dr., Dept. TB Elyria, OH 44053 216-282-3424	Send \$3 for brochure							×				Aluminum, steel, iron
Larson Co. 6701 Midvale Park Rd., Dept. TB Tucson, AZ 85746 602-294-3900	Free	×	×		×	×					Urns, balustrades, paving	Fiberglass, GFRC
Leitelt Bros. 7731 S. Chicago Ave., Dept. TB Chicago, IL 60619 312-721-1186	Free <i>Write in No. 874</i>					×						Bronze, aluminum, brass
Lighting by Hammerworks 6 Fremont St., Dept. TB Worcester, MA 01603 508-755-3434	Free <i>Write in No. 604</i>					×						Copper, brass
Live Oak Railroad 111 E. Howard St., Dept. TB Live Oak, FL 32060 904-362-4419	Free <i>Write in No. 972</i>	×										Cast iron with oak
Kenneth Lynch & Sons 84 Danbury Rd., Dept. TB Wilton, CT 06897 203-762-8363	Free <i>Write in No. 740</i>	×	×	×	×		×				Urns, statuary, furniture	Wood, cast stone, metals
MacQuarrie & Niccum P.O. Box A, Dept. TB Somerville, CT 06072 203-763-3616 or 413-566-8559	Free <i>Write in No. 654</i>					×		×			Weather vanes	Copper, bronze

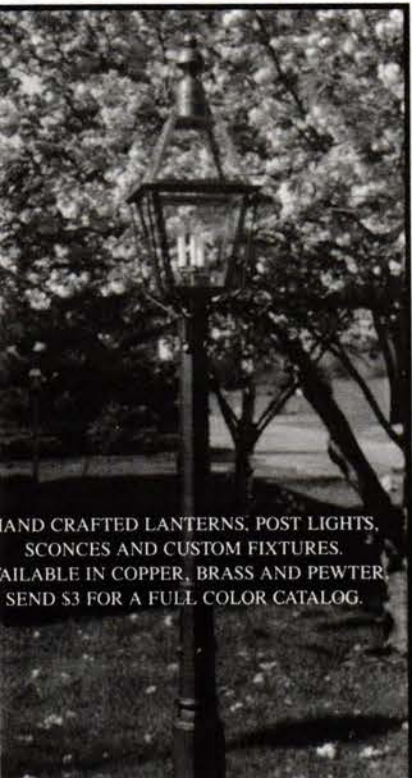

HAND CRAFTED LANTERNS, POST LIGHTS, SCONCES AND CUSTOM FIXTURES. AVAILABLE IN COPPER, BRASS AND PEWTER. SEND \$3 FOR A FULL COLOR CATALOG.

A.J.P., Coppersmith & Co.
10 INDUSTRIAL PARKWAY, WOBURN, MA 01801
(800)-545-1776
fax (617) 932-3704

Write in No. 936



to receive over 200 full color pages of additional Georgian Art Lighting Designs, write to us on your company letterhead and enclose \$10.00. You will remain on our mailing list to receive product updates

GEORGIAN ART LIGHTING DESIGNS INC.
P.O. Box 1956, Dept. TB
Lawrenceville, GA 30246

Write in No. 988

ROBINSON IRON OFFERS CAPITAL INVESTMENTS.



From the faithful reproduction of capitals for Alabama's historic state Capitol building to restoration of the famed Raffles Hotel in Singapore, Robinson continues to serve as a major resource for architects and designers of important projects worldwide.

For color catalogs of our commercial and residential work, including restoration and custom design and casting, please call us at 1 800 824-2157 (outside Alabama) or write us.

Robinson Iron
P.O. Box 1119
ALEXANDER CITY, ALABAMA 35010
(205) 329-8486

Write in No. 925

Is Your Historic Landmark Unmarked?



National Register



Property Identification



Address Numerals



Address Sign

Identify and enhance your property with the elegance of solid cast bronze. These traditional signs are sand cast and individually hand chased by La Haye Bronze, one of the largest and oldest decorative metal foundries in America. Poured with purest quality "Government Bronze" they exceed all architectural standards. **Only** La Haye unconditionally guarantees your satisfaction of quality. Shown here is a sampling of the many designs and sizes available. To request our free catalogs call this toll free number:

1-800-523-9544

In California, phone (714) 734-1371 or write to the factory at:

 **LA HAYE BRONZE INC.**
1346 Railroad Street
Corona, CA 91720

Write in No. 916

EAK Exteriors

Cast Aluminum Furniture & Fixtures

Write or Call for our Catalogue - \$4

Catalogue contains illustrations of more than 160 products that we have available.

New items arriving daily

298 Leisure Lane
Clint, Texas 79836
(915) 851-2594

Mail Box Special \$150



Includes shipping anywhere in the continental U.S.

Write in No. 893

HISTORIC GARDEN GATES

Beautifully Handcrafted
Authentically Reproduced



THE TIMELESS GARDEN
P.O. Box #5406
Arlington, VA 22205
(703) 536-8958

Write in No. 990

BENCHES ... AND

hundreds more items for beautiful, functional streetscapes and landscapes.



New York City Park Bench



Excaliber Bench

As seen in INTERIOR DESIGN MAGAZINE & HOUSE BEAUTIFUL

Ask us about our more than 6000 original patterns representing nearly a century of design and quality craftsmanship in wrought iron, brass and bronze.

New and custom design ■ Restoration ■ Matching of existing pieces

Cincinnati Artistic Wrought Iron Works Inc.
2943 Eastern Avenue Cincinnati, Ohio 45226 ■ 513/321-5429 ■ FAX 513/321-1435

Write in No. 991



TRADITIONAL BUILDING's *SourceList* of LANDSCAPE & STREETScape FURNISHINGS

CSI# 02800

■ BY EVE M. KAHN

COMPANY	Literature	Benches	Fountains	Fences & Gates	Planters	Lanterns & Post Lights	Plaques & Signage	Street Lighting	Street Clocks	Tree Grates & Guards	Other	Materials
Paul Musgrove, Signmaker 209 High St., Dept. TB Mt. Holly, NJ 08060 800-858-1956	Free <i>Write in No. 765</i>						×					Wood, cast epoxy
Neenah Foundry 2121 Brooks Ave., P.O. Box 729 Neenah, WI 54957 414-725-7000	Free									×		Cast iron
New England Tool P.O. Box 30, Dept. TB Chester, NY 10918 914-782-5332 or 651-7550	Free <i>Write in No. 264</i>			×		×		×		×	Railings, sculpture, topiary frames	Metal as specified
Newstamp Lighting P.O. Box 189, Dept. TB N. Easton, MA 02356 508-238-7071	Free <i>Write in No. 80</i>					×		×				
Robinson Iron Corp. P.O. Box 1119, Dept. TB Alexander City, AL 35010 205-329-8486	Free <i>Write in No. 925</i>	×	×	×	×	×		×			Furniture, statuary, balustrades, bollards, waste receptacles	Iron, aluminum, bronze
Robinson Flagstone P.O. Box 208, Dept. TB Ft. Washington, PA 19034 215-646-3500	Free <i>Write in No. 979</i>										Pavers, curbing	Flagstone
Ryther-Purdy Lumber P.O. Box 622, Dept. TB Old Saybrook, CT 06475 203-388-4405	Free	×		×	×	×	×	×			Trellis, waste receptacles, bollards	Wood
Salt & Chestnut 651 Rte. 6A, Dept. TB W. Barnstable, MA 02668 508-362-6085	Free <i>Write in No. 659</i>										Statuary, garden ornament	Copper
Smith & Hawken Trade Sales Div., 495 Miller Ave. Mill Valley, CA 94941 415-389-8300	Free	×		×	×		×				Trellis, furniture	Wood, aluminum, terra cotta
Smith-Cornell P.O. Box 29A, Dept. TB Maumee, OH 43537 800-325-0248	Free <i>Write in No. 46</i>						×					Aluminum, bronze
Stewart Iron Works P.O. Box 2612, Dept. TB Covington, KY 41012 606-431-1985	Free <i>Write in No. 267 (Fences) or No. 991 (Benches)</i>	×		×								Iron, steel
The Timeless Garden P.O. Box 5406, Dept. TB Arlington, VA 22205 703-536-8958	Free <i>Write in No. 990</i>			×								Redwood
TrimbleHouse 4658 Old Peachtree Rd., Dept. TB Norcross, GA 30071 404-448-1972	Free <i>Write in No. 105</i>					×		×			Bollards	Aluminum
The Verdin Company 444 Reading Rd., Dept. TB Cincinnati, OH 45202 800-543-0488 or 513-241-4010	Free								×		Carrilons	As specified
Visco 29579 Awbrey Ln., Dept. TB Eugene, OR 97402 503-688-7741	Free				×	×		×			Bollards, traffic signal poles, drinking fountains	Cast iron, steel
Walpole Woodworkers 767 East St., Dept. TB Walpole, MA 02081 508-668-2800	Free <i>Write in No. 985</i>	×		×		×		×			Railings, gazebos, weather-vanes, furniture, flagpoles, arbors, pergolas	Northern white cedar
R. Walsh Forge & Foundry Rt. 1, P.O. Box 83, Dept. TB Stockholm, WI 54769 715-442-3102	Free <i>Write in No. 986</i>			×								Wrought iron
Ward Industries 14128 Bonnie Ct., Dept. TB Middlebury, IN 46540 219-825-2548	Free					×		×			Bollards	Aluminum, iron, steel, copper, brass
Wausau Tile P.O. Box 1520, Dept. TB Wausau, WI 54402 800-388-8728	Free	×			×	×		×		×	Furniture, waste receptacles, paving, bollards	Precast concrete

Hand-Carved Ornament

IN SANDSTONE, TERRA COTTA, BRONZE, FIBERGLASS

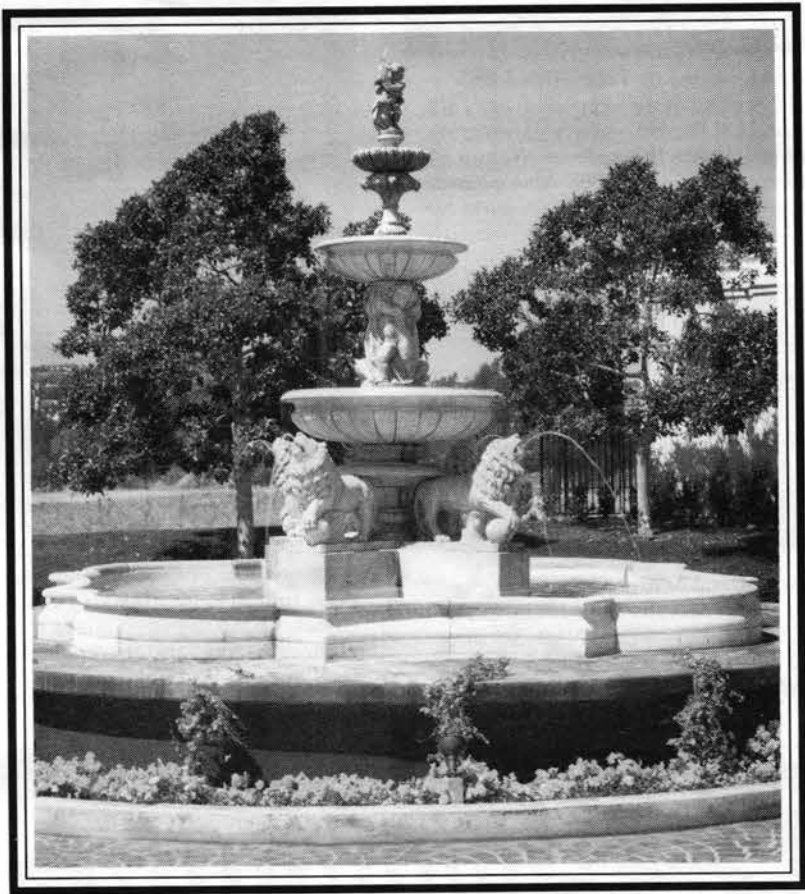
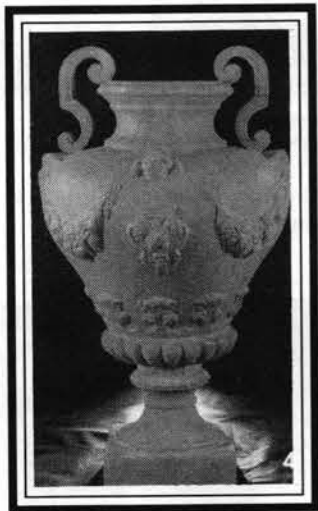
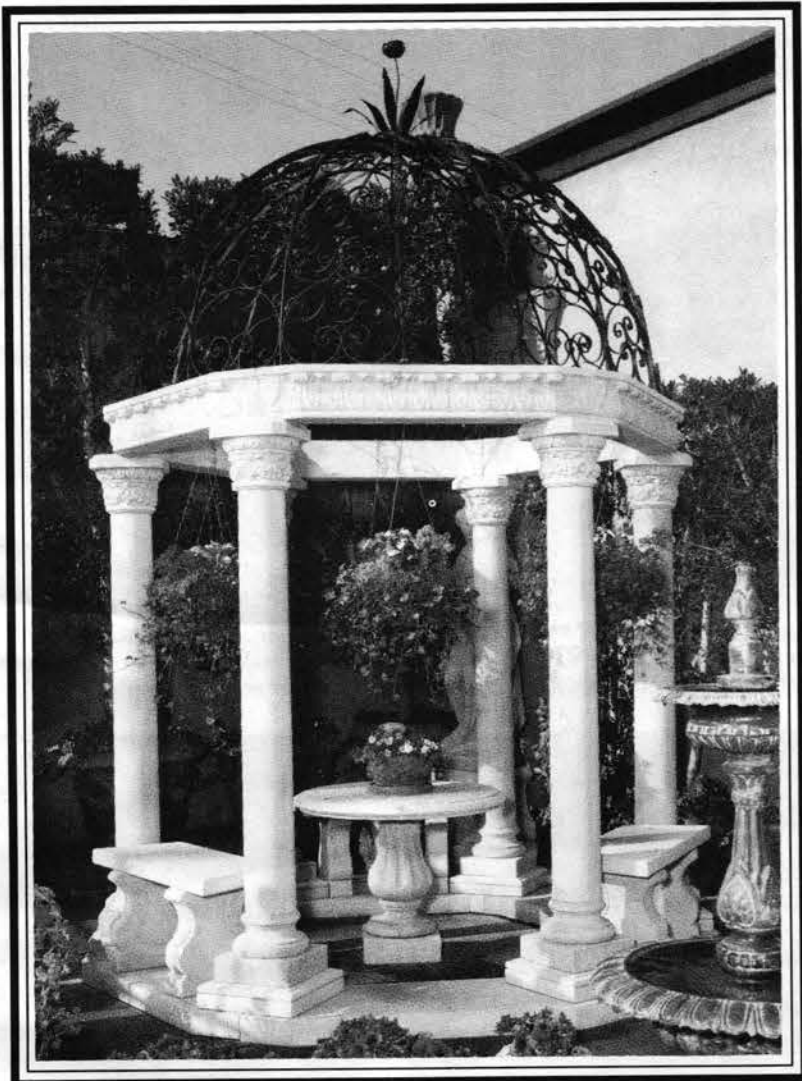

Clockwise from upper left: Sandstone Gazebo, Terra Cotta (or Fiberglass) Vases, Group of 4 Terra Cotta Urns, #401 Half-Round Bench, #290 Three-Tier Lion Fountain With Coping

We stock the largest inventory — over 25,000 pieces — of imported terra cotta, in a wide variety of sizes and architectural styles including statuary, fountains, urns, vases, plaques, and more. Natural sandstone is mined in Italy and turned or hand carved; terra cotta is cast; and fiberglass and bronze pieces can also be custom molded.

Custom finishes available. Call or write for our 56-page, 4-color catalog.

International Terra Cotta, Inc.

**690 N. ROBERTSON BLVD., LOS ANGELES, CA 90069
(213) 657-3752 (213) 657-1051 FAX: (800) 331-5329**

LANDSCAPE & STREETSCAPE FURNISHINGS PORTFOLIO

For more information on these companies, consult the *SourceList* on pages 6, 8, and 10.



Bench CD120 from CAMBRIDGE DESIGNS features a class-30 cast-iron frame, predrilled feet, powder-coat finish, and 2-x-4-in. slats in 4-, 5-, or 6-ft. lengths. Several other traditional bench and receptacle styles available. Write in No. 957

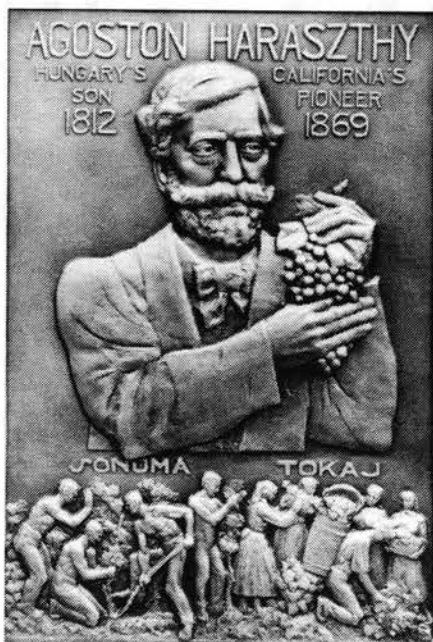

Bas-relief custom plaque from LA HAYE BRONZE. Standard sizes range from 12 x 10 in. to 4 x 4 ft., with wide variety of finishes, typefaces, and background textures. Write in No. 916



Raphael Seat D500 by HADDONSTONE features panels akin to Raphael's grotesque motifs at the Vatican. Manufacturer also makes variety of urns, sundials, benches, tables, planters, statuary, and other exterior accoutrements. Write in No. 847



Province 1425 from E.S. FORGERIES can be post-mounted; comes with double-strength frosted glass. 6 other styles available, mainly Tudor, as are round or octagonal posts. Write in No. 650



Aztec Revival receptacles in cast concrete, what every downtown needs, from WAUSAU TILE. Model TF115 is 27 in. W and 3 ft. H and holds 25 gallons. Company also makes Aztec or Neoclassical planters, urns, lampposts, and bollards as well as seating, fence posts, and custom signage.



WALPOLE WOODWORKERS can combine arbors and seating. They also offer an extensive line of fencing in wood or steel, outbuildings, furniture, lampposts, and lanterns. Write in No. 985



Pavilion II, one of THE TIMELESS GARDEN's 12 gates copied from 1821 originals at the University of Virginia. Unit is 1-1/2 in. thick, 36 in. W, and 52 or 64 in. H (\$675 or \$700). Also pagoda-shaped finials (\$23 or \$25). Write in No. 990



Standardized National Register plaques are a specialty at SMITH-CORNELL; shown is model NR3, 3/8 in. thick with black background and satin-finished letters. Write in No. 46

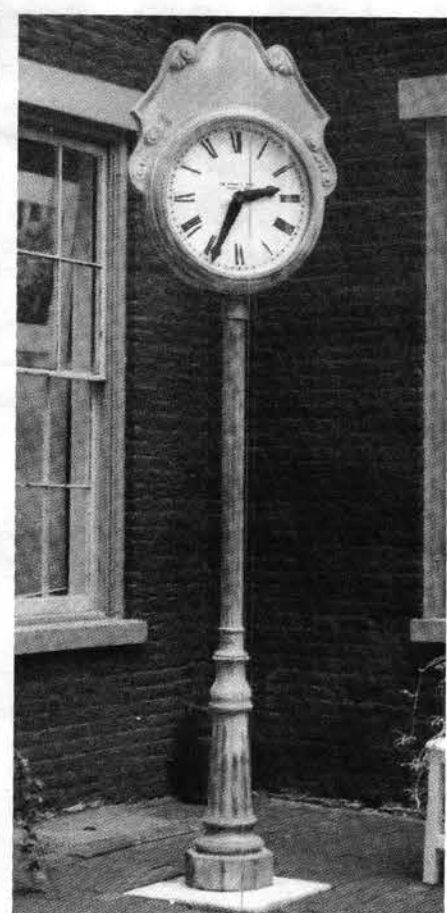

Courtyard clock from I.T. VERDIN rests on aluminum base and fluted pole, in black, verdigris, or custom colors. Company specializes in elaborate street and tower clocks as well as bells and bell towers.

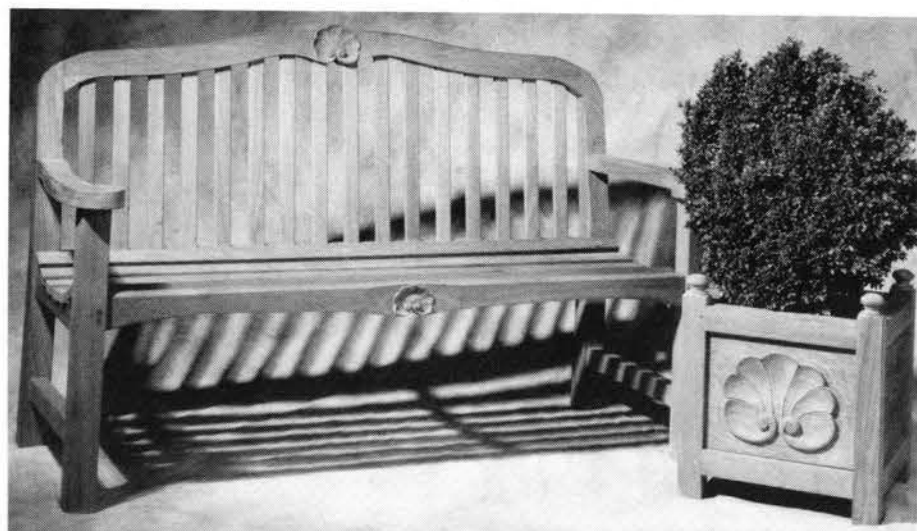

Sea Island bench and planter by KINGSLEY-BATE also have a matching chair. Bench is 54 in. L, planter can be 16 x 16 x 18 in. or 19 x 19 x 21 in. One of many handsome designs carved in mahogany or teak, including tables and window boxes. Write in No. 963



The Musee d'Orsay recently chose the Rothesay bench from BARLOW TYRIE for its grounds; can be 72 (shown) or 94 in. L (with third pair of legs). Variety of teak outdoor furniture also includes seating that encircles trees and tables. Write in No. 954

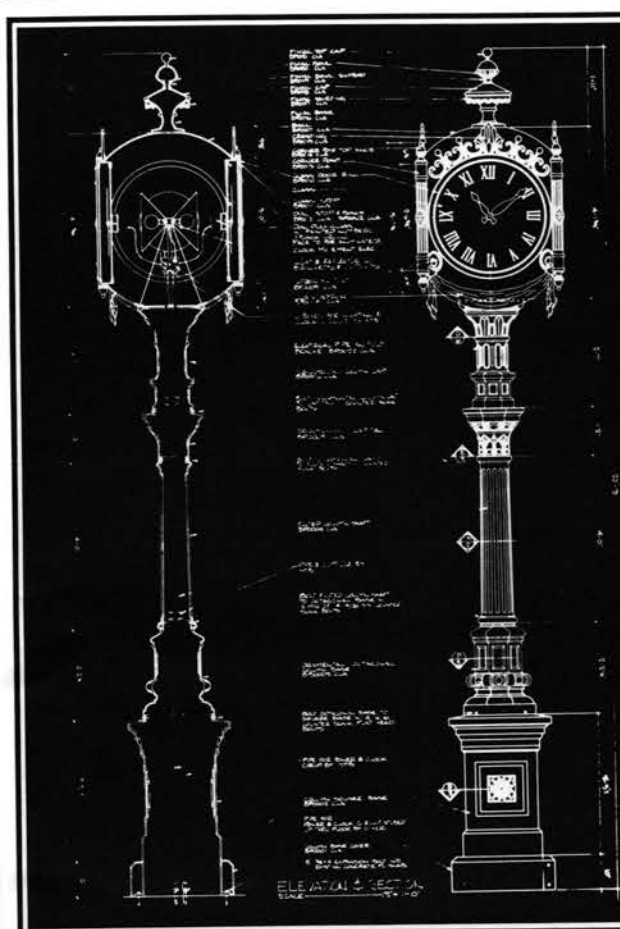

HISTORY. TRADITION. CRAFTSMANSHIP.

Decorative public clocks of the late 19th century were magnificently designed and manufactured by craftsmen like A. S. Hotchkiss and the Seth Thomas Company.

Today, artisans at Historical Arts and Casting are creating intricate post clocks with the same level of detail as their predecessors, as well as many other architectural cast metal ornament.

For additional information, please write or call:

HISTORICAL ARTS AND CASTING, INC.
4130 WEST 1939 SOUTH, UNIT F
SALT LAKE CITY, UTAH 84104
(801) 974-0242
FAX (801) 974-5832
TOLL FREE (800) 225-1414



Write in No. 121

AT LAST, A WORTHY COMPANION TO YOUR HERITAGE HOME
ERECT PRIMED COMPONENTS IN UNDER TWO DAYS

HERITAGE GARDEN HOUSES

A Morris Design



Garden pavilion
Pool house
Potting shed
Tool storage
Hot tub enclosure
Also colonades, seats...

ITALIANATE \$6000
FIFTEEN METICULOUSLY
CORRECT STYLES:
Four Classical
Six Victorian
Five 18th and 20th C.

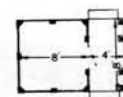

For catalog send \$2.00 to HERITAGE GARDEN HOUSES
CITY VISIONS, INC. 311 SEYMOUR, LANSING MI 48933
517-372-3385

Write in No. 903

MACQUARRIE & NICCUM COPPERSMITHS

Hand Crafted
Weathervanes



Lights
Custom Designs



203-749-2774
OR
413-566-8559

P.O. Box A • Somersville, CT 06072
Illustrated Brochure \$3.00

Write in No. 654

Renovation Bench Catalog



Choose from a selection of over 350 cast iron, steel and wood **TimberForm® Site Complements** in traditional through contemporary designs. Matching benches, ash receptacles, litter containers and planters are offered in a dozen design families. More than 170 designer colors are available. For a copy of our latest **88 page specifier catalog** or for the name of your nearby TimberForm Site Complement representative call our toll-free number listed below. Our facsimile number is 503/223-4530.

Shown: Award-winning TimberForm® cast-iron Restoration™ bench 2118.

Call Toll-free 1-800/547-1940 Ext. 777

Columbia Cascade

1975 S.W. Fifth Avenue, Portland Oregon 97201-5293 U.S.A. 503/223-1157

Write in No. 958

WE CAST ALUMINUM



CLASSIC CASUALS, INC.

Main & Trunk • P.O. Box 280 • Crandall, Texas 75114
1-800-874-8618 • (214) 472-3533 • FAX (214) 472-3807

Write in No. 906

HANDCRAFTED LANTERNS

Early American Lighting since 1938; chandeliers, copper lanterns, and wall sconces.

Knowledgeable collectors, Restorations and Museums have been buying our fine fixtures for over 30 years. A list is available on request. Free flyer; \$2.00 for full catalog.

GATES MOORE

River Road, Dept. TB, Silvermine Norwalk, Conn. 06850
Tel. (203) 847-3231

Write in No. 600



This classic reproduction is cast in the same painstaking, time consuming techniques used by master craftsmen years ago. Durable oak slats and cast iron ends make this bench strong and beautiful. Send for our free color brochure illustrating this and other fine Victorian outdoor cast iron fixtures.

Live Oak Railroad Co.
111 East Howard Street
Live Oak, Florida 32060
(904) 362-4419

Write in No. 972

FINIALS

FOR GATES,
FENCEPOSTS,
BALUSTRADES

CALL FOR
BROCHURE

DISTINCTIVE
WOOD FINIALS
IN
CLASSIC
PROFILES

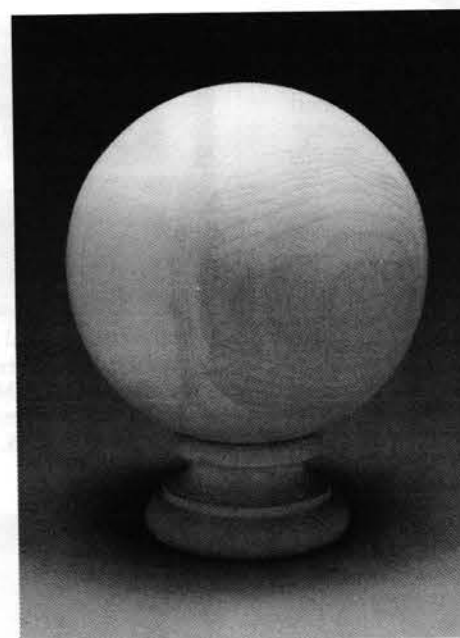

BOSTON TURNING WORKS

CUSTOM SERVICES AVAILABLE
FOR FINIALS UP TO 15 INCHES IN DIAMETER

617.482.9085 PHONE
617.482.0415 FAX

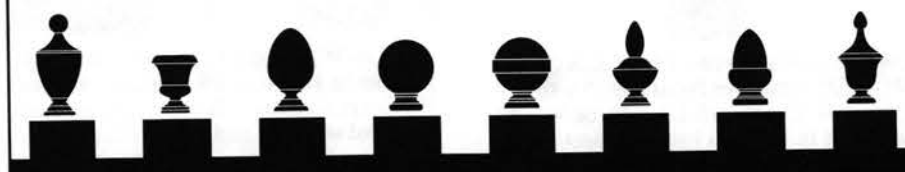

Write in No. 475

LANDSCAPE & STREETScape FURNISHINGS PORTFOLIO

For more information on these companies, consult the *SourceList* on pages 6, 8, and 10.



COLUMBIA CASCADE's Restoration bench series includes 2120-6; can be any length, with teak or cedar slats on cast iron. Also curved and arched-back benches, planters, tables, and receptacles. Write in No. 958



NEENAH FOUNDRY's tree guards and grates range from utilitarian to High Victorian and are designed to accommodate tree expansion.



GEORGIAN ART LIGHTING manufactures outdoor fixture 20-9772: 17 in. H, 9 in. W, 10-1/2 in. deep. Polished brass with beveled-glass tops. Dozens of other styles, mainly Georgian, in a variety of finishes. Write in No. 988



MACQUARRIE & NICCUM built this 42-in.-H fixture and can supply metal posts for it. Company works to order in copper and bronze. Write in No. 654



F100 finials from BOSTON TURNING WORKS used to crown lattice fencing; from 7 to 14-3/4 in. H, in pine or mahogany; \$15 to \$76. Other woods as specified and 7 other standard styles available. Write in No. 475



Custom lampposts in Fall River, Mass., by ROBINSON IRON bear the city's logo and stand 18 ft. H. Company has extensive collection of historic patterns. Write in No. 925

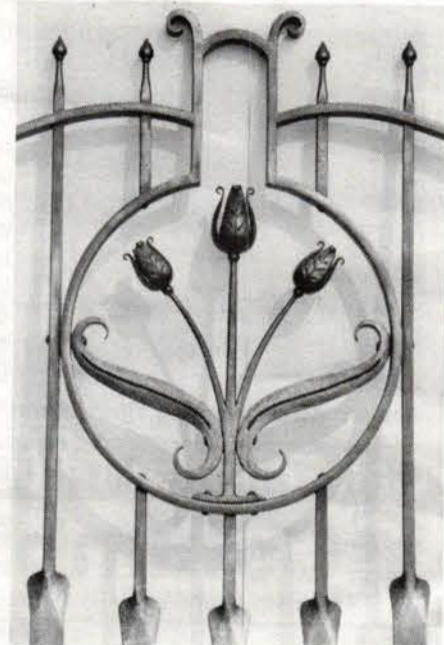

Detail of Tulip Gate, a custom piece from BRADLEY METAL DESIGN. Blacksmith specializes in traditional techniques and finishes and has extensive restoration experience. Write in No. 955



Copper post lantern 24 from GATES MOORE measures from 10-1/2 x 10-1/2 x 29 in. to 15-1/2 x 15-1/2 x 40, or 30 x 30 in. and 8 ft. tall as a jumbo street light. Wide range of colonial lighting available. Write in No. 600



Suitably traditional signage can complement a real estate complex; a specialty of PAUL MUSGROVE, SIGNMAKER. Some cast-epoxy stock designs, \$60 to \$165. Write in No. 765



Plaza in Washington, D.C., with lively pattern in HANOVER concrete pavers. Products also include roof pavers, curbing, and straight and tree-circling cast-iron benches. Write in No. 911

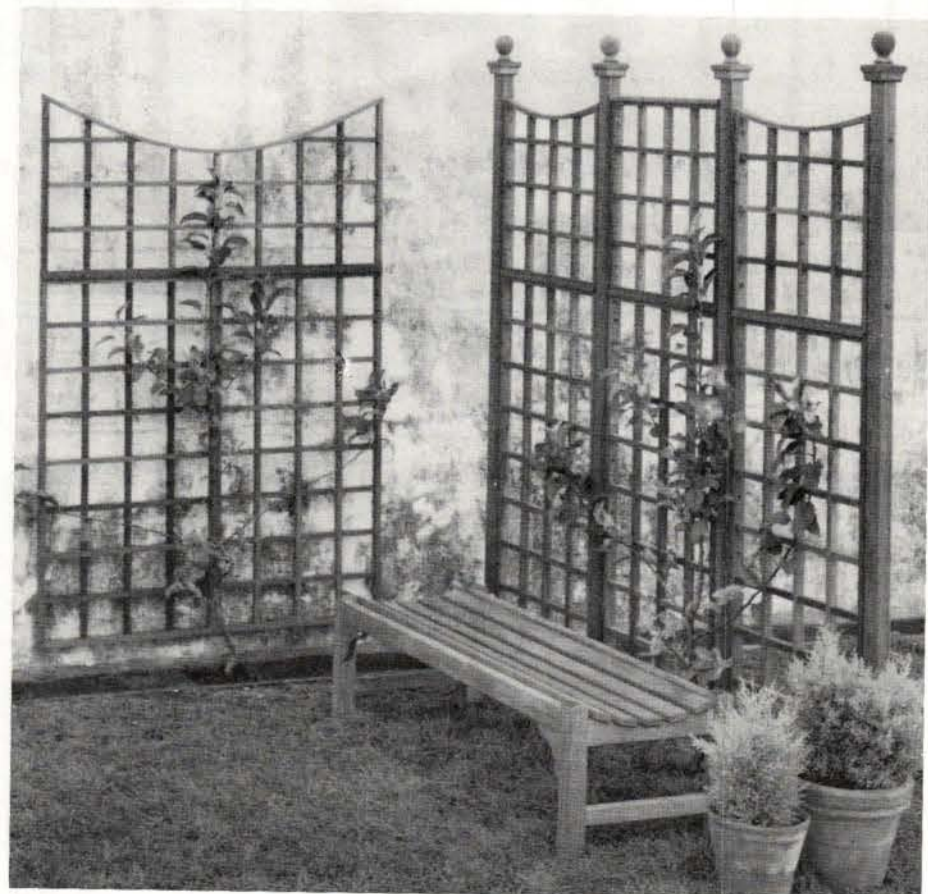

SMITH & HAWKEN's extensive line of outdoor furnishings includes the Belvedere teak bench (5 to 8 ft. L) and a modular trellis system. Wood benches and chairs range from utilitarian to copies of Lutyens designs; also planters and cast-aluminum and steel seating.

The New Amsterdam
Cast-aluminum post with K-3 light and copper and aluminum hood. (Pole available also in cast iron.) 5-1/2 ft. to 16-1/2 ft. h. \$285. Also, lamps, mail-boxes, and galvanized entrance gates.



Dutch Products & Supply Co.
166 Lincoln Ave., Yardley, PA 19067
215-493-4873

Write in No. 556

 **Salt & Chestnut**
NEW, ANTIQUE & CUSTOM DESIGN
American Handcrafted
WEATHERVANES

651 Route 6A, West Barnstable
Cape Cod, Massachusetts 02668
Lecture • Appraisals • Displays
Also: Weathervanes as Garden Ornaments
Illustrated Brochure, \$2.00 Refundable

Write in No. 659

NEWSTAMP LIGHTING CO.



Architectural lanterns beautifully designed & skillfully crafted from solid copper & brass.

Choice of incandescent & energy efficient mercury vapor, high pressure sodium & metal halide light source.

UL approved.

Color Catalog \$2.

Custom Lighting For Interior and Exterior Use

P.O. Box 189, 227 Bay Rd., Dept. TB, North Easton, MA 02356-0189
PHONE: (508) 238-7071 FAX: (508) 230-8312

ESTABLISHED 1939

Write in No. 80

CLASSIC FENCES

in solid cedar for lasting value.

Since 1933, Walpole Woodworkers has worked with landscape and garden design professionals creating and building the classic cedar fences that define the landscape of New England. To receive your full-color catalog of great American fencescapes including our new line of WILLIAMSBURG™ Fences, send \$6 or visit your nearest Walpole showgrounds.

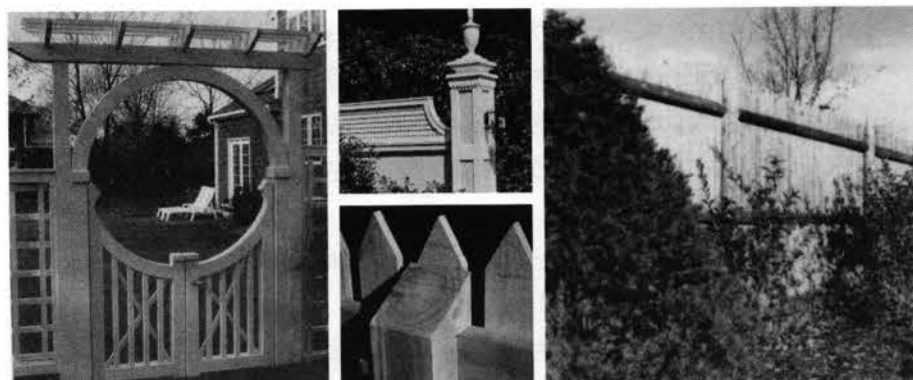

WALPOLE WOODWORKERS®

767 East Street (Rt. 27) / Walpole, MA • Telephone 508-668-2800 / Outside MA 1-800-343-6948

FRAMINGHAM, MA • WILMINGTON, MA • E. FALMOUTH, MA • RIDGEFIELD, CT • E. HARTFORD, CT • HUNTINGTON, NY • FAIRFIELD, NJ

Write in No. 985



Barlow Tyrie, Inc., 1263/230 Glen Avenue, Moorestown, New Jersey 08057 Tel: 609 273 7878
A subsidiary of Barlow Tyrie, Ltd., Braintree, England

Write in No. 954

Quality by Design

From Barlow Tyrie, England's leading manufacturer of residential and commercial exterior furnishings in solid teakwood. A comprehensive range designed and built to last a lifetime.

Friends of the Earth Approved Products. Your only guarantee of an environmentally responsible purchase.



BarlowTyrie

THE STEWART IRON WORKS COMPANY

QUALITY ♦ SINCE ♦ 1886



HANDCRAFTERS OF FINE ORNAMENTAL FENCES, GATES AND DECORATIVE INTERIOR IRONWORK

- Specializing in Victorian/Edwardian styles
- Forge and anvil construction
- Standard styles or custom designs

Write for our catalog
20 WEST 18TH ST.-P.O. BOX 2612
COVINGTON, KY 41012-2612
606-431-1985

(Enclose \$2 for handling & postage)



Write in No. 267

FOR SALE

HAND FORGED ARCHITECTURAL IRONWORK

CUSTOM

Gates - Interior & Exterior
Railings, Fencing, Grillwork
Lighting, Furnishings, Fireplace Hardware
Gold Leaf & Bronze Accents

Custom Colors & Surface Texture Options
Design & Installations
Brochure Available Upon Request

R. WALSH FORGE & FOUNDRY

Route 1, Box 83, Dept. TB
Stockholm, WI 54769
Ph/Fax (715) 442-3102

Serving the industry for 18 years

Write in No. 986

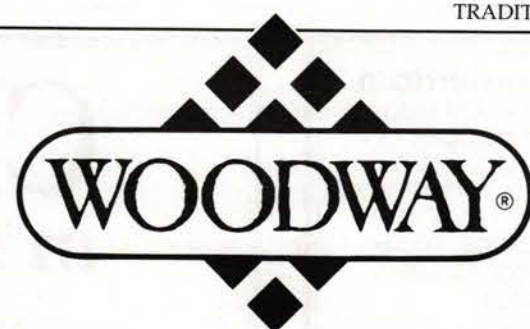

The Quality, Labeled Line Of Fine WOOD LATTICE & GRILLWORK

Western Red Cedar, Redwood, Douglas Fir, Pine
in 100% Clear and No. 1 Grades
Assembled with Glue and Non-Rust Fasteners

Also: WOODWAY Solid Wood Paneling
WOODWAY 'FANCIES' Cedar Shingles

Write For Our Illustrated Grade Rules and Literature
LWO Corporation • P.O. BOX 17125, Portland, OR 97217

Write in No. 973

KINGSLEY~BATE

Elegant Teak Garden Furniture

5587 B
Guinea Road
Fairfax, VA 22032
(703) 978-7200
FAX (703) 978-7222

Rainforest
Alliance
Approved:



SMART WOOD^{CM}
A PROGRAM OF THE
RAINFORREST ALLIANCE



Handcarved
Teak

Write in No. 963

DISTINCTIVE SITE FURNISHINGS For Architecture And Landscaping



- Park benches and receptacles in Oak, Redwood, Purpleheart
- Aggregate stone receptacles and drinking fountains
- Furnishings in Wood, Wrought Iron, Cast Iron, Steel, and Aggregate
- Call, FAX or write for our complete product brochure.



(800) 477-7320 FAX: (517) 439-1141
P.O. Box 765, Dept. TB Hillsdale, MI 49242

Write in No. 957

MAIL ORDER SIGNS

NEW PRODUCTS

MAIL ORDER SIGNS

A

Very Durable!
ORDER 1 SIGN
- OR -
100

\$60

C

Your Number

\$25

E

Historic House Plaques

\$110

B

SIGNS CAST IN
Long Lasting
EPOXY
RESIN

\$80

D

Mail Order!

\$50

PAUL MUSGROVE
DESIGNS
SIGNS

This sketch is at 3/4" = 1'0" scale

Please send for our brochure of "Cast Signs" & custom designs thru Mail Order! Signs shown come primed OR hand painted & lettered, etc.

© 1991 PAUL MUSGROVE - GRAPHIC DESIGN

PAUL MUSGROVE • SIGNMAKER
209 HIGH ST., MT. HOLLY, NJ 08060

**FAX YOUR IDEAS, 609-267-3177
1-800-858-1956**

Write in No. 765

Catalog Available
\$3.00 (from Worcester)

Lighting by HAMMERWORKS

We offer the finest quality and most complete catalog in handmade colonial reproduction lighting and forged hardware

Custom Blacksmithing & Lighting

6 Fremont St., TB9, Worcester, MA 01603 (508) 755-3434
Main St., Meredith, NH 03253 (603) 279-7270
Metro West Plaza, Rt. 20, Marlboro, MA 01752 (508) 485-6721

Write in No. 604

Victorian Furniture

Swings, Gliders, Tables and Benches
Natural Oak or Painted White

Tables and Bench Sets from \$1274.50
Gliders from \$574.50
Swings from \$324.50
Visa and MasterCard accepted

Color Brochure \$1.50
Satisfaction Guaranteed

GREEN ENTERPRISES
43 South Rogers Street, Hamilton, VA 22068
(703) 338-3606

Write in No. 966

The GardenHouse™ by Vixen Hill



With your choice of interchangeable glass, louvered, or raised-panel shutters, or screen inserts, The GardenHouse™ is everything you want your gazebo to be. Available in 12-foot and 9-foot diameters. For more information, or a copy of our 22-page color catalog, contact:



**Vixen Hill
Manufacturing Co.**



Main St., Dept. TB
Elverson, PA 19520
(800) 423-2766
FAX (215) 286-2099

Write in No. 710

Capture the mood of classic beauty...

Elegant sun spaces by Sun Room Company

Superior workmanship typifies every Sun Room product.

Each unit is hand crafted by skilled Amish artisans and other Lancaster County professionals who are dedicated to the highest standards of excellence.

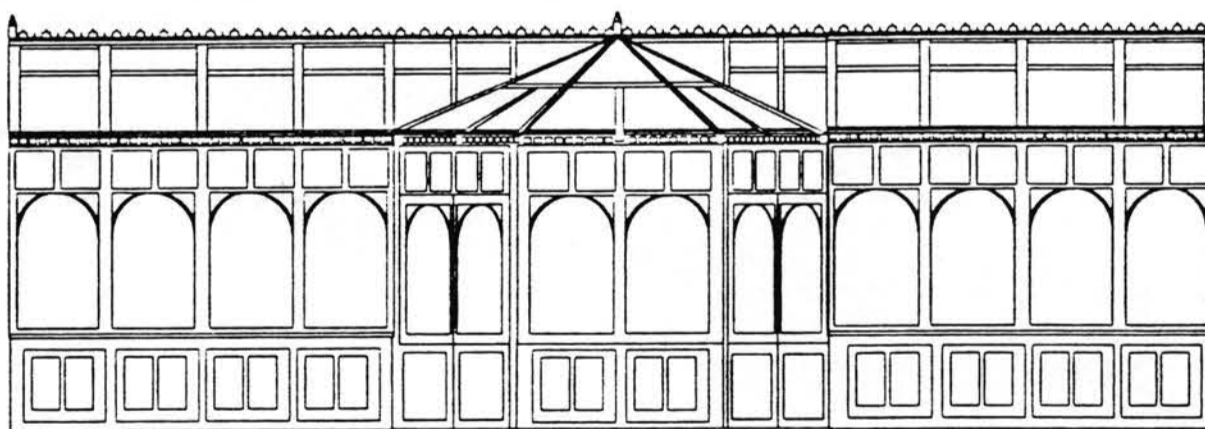

Sun Room Company offers unlimited design possibilities in a range of standard and custom redwood Victorian conservatories plus contemporary sunrooms.

CALL NOW FOR DETAILS!

800-426-2737

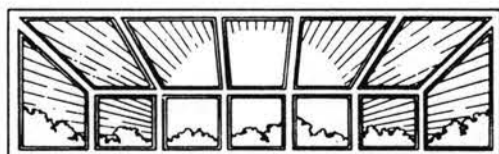

Open your home to the brightness and warmth of the sun by day and to the romance of the moon and stars by night.

Sun Room Company

P.O. Box 301 • 322 East Main St. • Leola, Pa. 17540

Write in No. 945

GAZEBOS, CONSERVATORIES & OUTBUILDINGS PORTFOLIO

For more information on these companies, consult the *SourceList* on page 18.

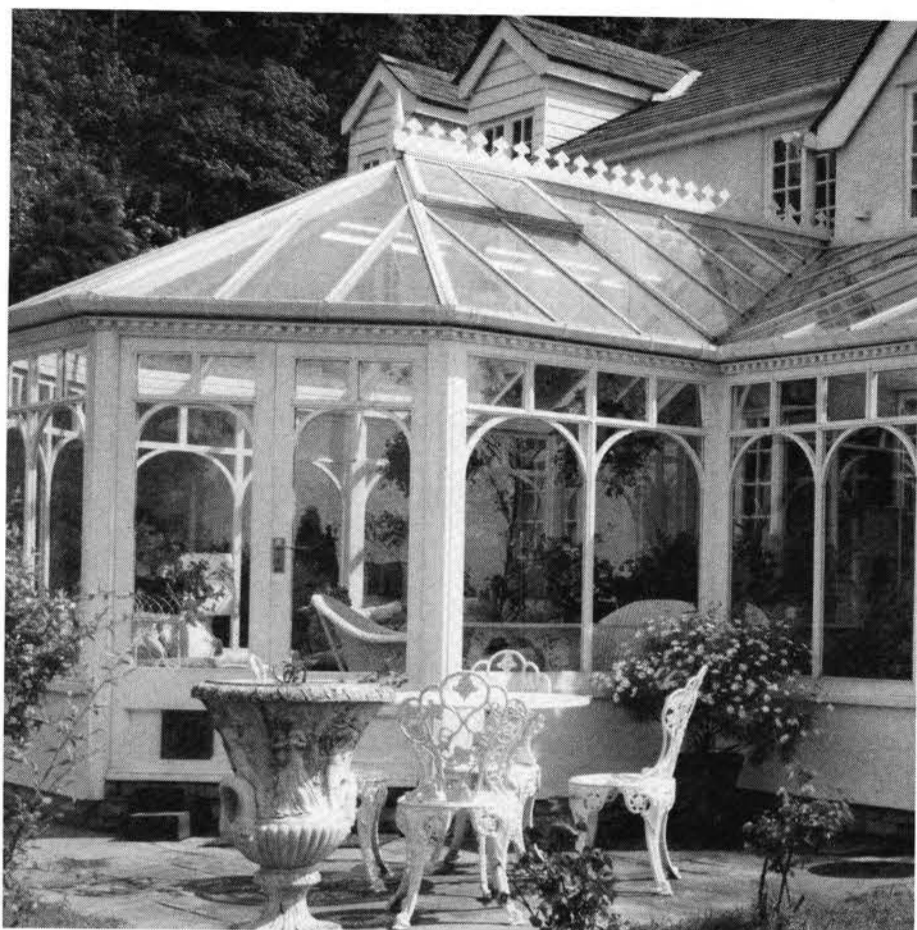

Conservatories from AMDEGA — founded in 1874 — can come with arched windows (shown) or with Georgian, Gothic, or plain fenestration. Cast-aluminum cresting is also an option from this manufacturer. *Write in No. 952*

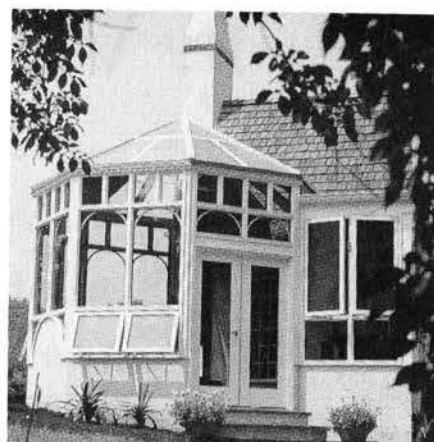

Conservatories from SUN ROOM COMPANY come in hundreds of standard sizes, with roof live load of 40 psf, brass exposed screws, 10-year warranty, factory-applied clear preservative, and casement or awning vents. *Write in No. 945*

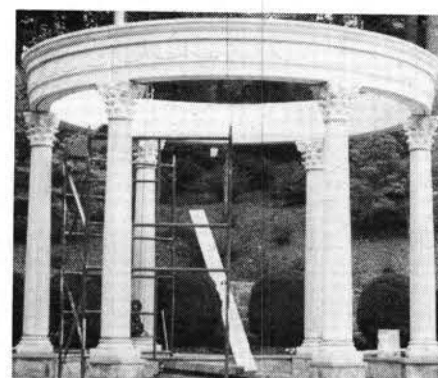

Cast-stone and steel gazebo from KENNETH LYNCH & SONS is 15 ft. W and 12 ft. 8 in. H and can come with wrought-iron dome. Wide variety of garden ornament and furniture available. *Write in No. 740*



Conservatories from MACHIN DESIGNS have aluminum roofs and can have wood or aluminum walls. Features include exhaust fans, electric blinds, PVC gutters, and screens.

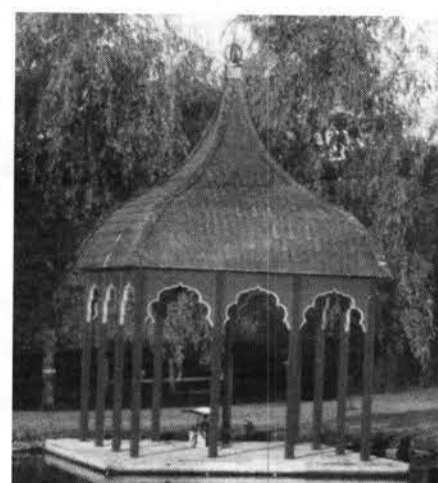

The Alhambra gazebo in pressure-treated lumber from BOW HOUSE features Moorish openings and roof. Comes in kit form, as do the company's belvederes, pergolas, bridges, arbors, and well covers. *Write in No. 345*



Ionic garden house from CITY VISIONS has fluted columns, Ionic capitals, shuttered openings, and contains a hot tub. Other styles available include Queen Anne, Stick, Italianate, Second Empire, Tuscan, and Prairie. *Write in No. 903*



Garden House 7 from STICKNEY GARDEN HOUSES: elliptical roof ready for roofing, tightly woven lattice at sides, optional carving for pediment, all-around cornice and dentil detail, T&G ceiling. *Write in No. 951*



DALTON PAVILIONS' Williamsburg Pagoda can be 9 to 21 ft. H. Options include screens and furniture; high-style birdhouses also available.



In western red cedar, WOOD VISIONS fabricates gazebos with concealed galvanized fasteners, pre-wiring, lighted cupolas, one-day installation, and optional screens. Bridges, fences, gates, and arbors also available. *Write in No. 987*



ARCHITECTURAL TIMBER & MILLWORK is a full-service woodworking and restoration company that builds garden structures like this rose-laden arbor.

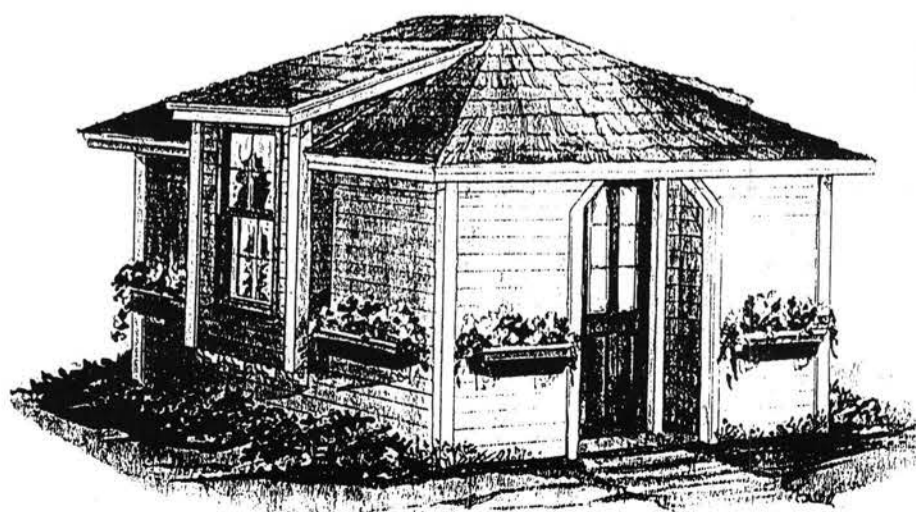

SUN DESIGNS sells sketch and plan books for gazebos, sheds, barns, kiosks, and the like, including the Jefferson: 16 ft. deep, 12 ft. W, 11-1/2 ft. H, with double door on rear wall. *Write in No. 968*

Division 4: MASONRY



LYEMANCE INTRODUCES THE NEW "POWER LEVER"

- Power Lever™ comes mounted to the damper lid.
- Fully guaranteed for material and workmanship.
- A tug on the cable drives a tiny piston upwards, applying hundreds of pounds of leverage.
- Same low cost.
- No change required for installation.
- Sizes available: 8"x8", 8"x17", 9"x13", 12"x16", 13"x13", 13"x18", 17"x17".

LYEMANCE INTERNATIONAL™

P.O. Box 505 • Jeffersonville, IN 47131
[812] 288-9953 • Fax [812] 283-3692

Write in No. 512

Stone Carving

- Custom Work • Fireplaces
- Ornament • Lettering • Complex Moldings • Statuary • Portraits



Skilled European-trained sculptor provides stone services to architects, designers and contractors. Reproductions in Marble, Limestone, or Bronze.

DMS STUDIOS

5-50 51st Avenue Long Island City, NY 11101
(718) 937-5648

Write in No. 910

Division 5: METALS

CUSTOM METAL CASTING

High Quality Finishes

Brass Bronze Z-A Metals
Steel Iron Stainless Steel

Patternwork Machine Forging
Sand Casting Fabrication
Machine Work

BATTLEGROUND FORGE & FOUNDRY

Box 5099, Dept. TB
Greensboro, NC 27435-0099
(919) 272-0838

Write in No. 863

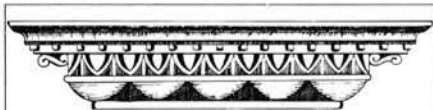

ORNAMENTAL SHEET METAL
by
Hunt Miller Company

On-site restoration of metal building cornices.
Pressed metal ceilings installed.
Finials, conductor heads and other ornaments reproduced.
Period sheet metal roofing.
Ask about our rolling sheet metal shop.
We install what others only sell.

Toll Free 1-800-787-1627
Metro Wash. 301-428-8061
Fax 301-349-2322

Write in No. 929

supaflu®

The Ultimate
Flue Liner For
Masonry Chimneys

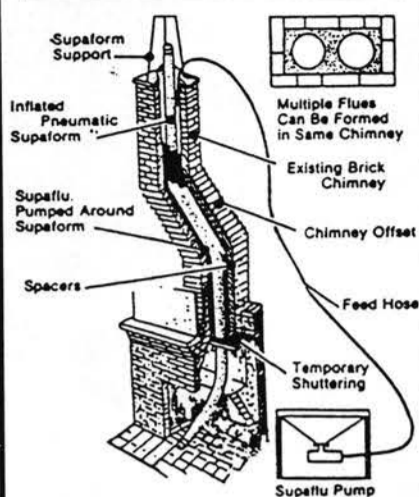

Cast-In-Place Lining

- Seals
- Cures Condensation
- Insulates
- Improves Combustion Efficiency
- Lines & Makes Chimneys Safe
- Impervious to Corrosion
- All in One Process

Tested and Listed by an ASTM and ACIL approved laboratory to UL 103-2, 100 F., Canadian ULC-S629-M-1981 and UL Requirements for Non Metallic Chimney Lining System — 1985.

Supaflu is recognized by the International Conference of Building Officials — Report No. 3937.

National Supaflu Systems

Chimney Lining and Relining

P.O. Box 89 Walton, NY 13856
(607) 865-7636

Write in No. 164

JESMONITE®

AN EXTERIOR
GLASS FIBER
REINFORCED
GYPSUM
SYSTEM

Casting System

Forton-Jesmonite GRG

- Interior — Exterior material
- Simple to use: Non-toxic
- Wide range of architectural finishes
- Quick demold
- Lightweight

Forton GFRC

- Polymer additive for GFRC
- Eliminates wet cure
- Improves long-term durability

DISTRIBUTED BY

Ball
consulting
ltd

Ball Consulting Ltd.
Suite 201
338 Fourteenth Street
Ambridge, PA 15003

Tel: 412/266-1502
Fax: 412/266-1504

Write in No. 726

Build With Pieces of History



Now available in very limited quantities — authentic, decades-old, unused clinker brick. Due to changes in brick manufacture, when these are gone there won't be any more. Write for free literature or send \$10 for price list, color photos, and sample brick. *We do Custom Brick Engraving.*

The Brickyard
P.O. Box A
Harrisonville, MO 64701

Write in No. 396

FINIALS

out of
**COPPER
BRASS
FIBERGLASS
WOOD**
3 ft. DESCRIPTIVE
to FLYER
12 ft. FREE
hts.

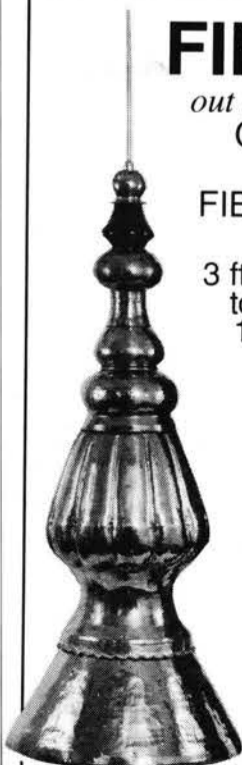

Adornments for Architecture

150 Cannon St., Dept. TB, Poughkeepsie, NY 12601
Tel. (914) 473-7185 Fax (914) 471-8809

Write in No. 749



**THE
BARCLAY**

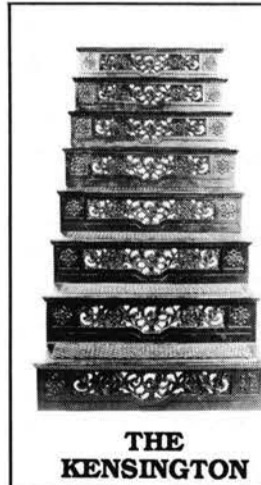

**THE
KENSINGTON**

STEPTOE & WIFE
ANTIQUES LTD.

322 Geary Avenue
TORONTO, ONTARIO M6H 2C7
(416) 530-4200 FAX (416) 530-4666

100 Years Behind the Times.™

Write in No. 47

Steptoe Manufactures & Distributes Quality Restoration Products:

- Cast iron spiral staircases
- Cast iron straight staircases
- W.F. Norman steel ceilings (Canada only)
- Anaglypta & Lincrusta embossed wallcoverings (Canada only)
- Shower convertos for old tubs (Canada only)
- Brass & steel railing systems
- Lawler cast iron railing & architectural detail (Canada only)
- Custom casting
- Solid teak garden furniture
- Plaster cornice & medallions
- Wood cornice moulding
- Exterior lighting

BRONZE PLAQUES & CASTINGS

**When You Want
The Best, There is
Only ONE Choice!**

We offer a complete range of cast plaques, custom awards, etc. All are hand finished and detailed to perfection. Call us with your special needs. We'll be happy to assist you!



- **Cast Bronze & Aluminum Plaques**
- **Ornamental Castings**
- **Acid Etching**
- **Cut Out & Cast Lettering**
- **Sculpture**



Rebechini Studios, Inc.

Rebechini Studios, Inc.
1390 Howard St., Dept. TB
Elk Grove, IL 60007-2214
(708) 437-9030
FAX (708) 437-0324

SEND FOR FREE CATALOG
1-800-229-6050

Write in No. 881

Division 6:
WOOD & PLASTICS

18th Century Reproductions

in Antique HEART PINE,
Walnut, Cherry, Red Oak, Mahogany & White Pine



Hand-crafted by skilled artisans
of the Georgia Piedmont.

Custom Sizing Available
Two-Week Shipping
Brochure \$3.00

The Mantel Shoppe

912-477-7536
MC/VISA

4320 Interstate Drive
Dept. TB
Macon, GA 31210

Write in No. 880

ORNAMENTAL CASTINGS

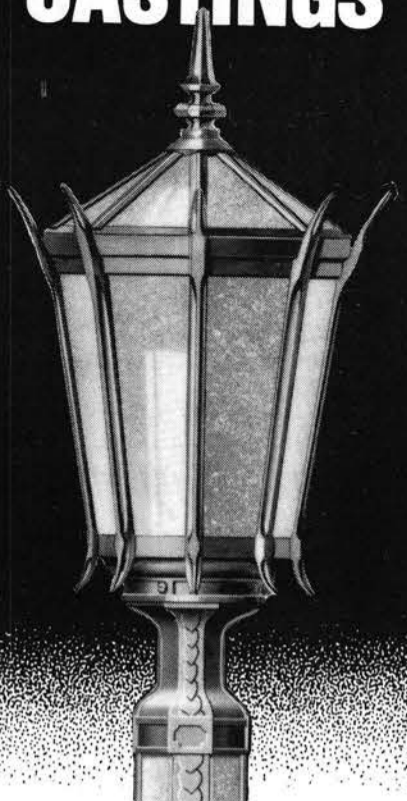

**Custom Crafted
Since 1908**

From concept to completion Leitel Brothers has the experience and expertise to produce architectural, ornamental and decorative castings in brass, bronze and aluminum. Our commitment to quality, reliability and service continues to be our number one priority.

LEITEL BROTHERS

Brass and Aluminum Founders
7721 South Chicago Ave. • Chicago, IL 60619
312-721-1186 FAX 312-734-0874

Write in No. 874

Maple Grove Restorations

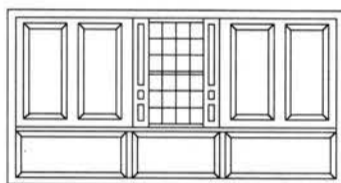

Interior Raised Panel Shutters
Raised Panel Walls
Wainscoting

P.O. Box 9194 Bolton, CT 06043-9194
(203) 742-5432

Call or write for free information

Write in No. 563

3223 Canton Street CAT (800) 662-1221
Dallas, TX • 75226 \$5.00 FAX (214) 748-7149

CAS CLASSIC ARCHITECTURAL SPECIALTIES



CAS offers the largest selection of uncommon architectural embellishment in the U.S. We have reproductions of everything from moldings and appliques to gable finish and weather-vanes. We're YOUR one-stop supplier for Victorian, Georgian, Colonial, Mediterranean and Art Deco. Design consultation, trim take-offs and CUSTOM production available.

Write in No. 904

TRADITIONAL BUILDING ■

Steeple & Baptistries

From the world's
largest manufacturer of
fiberglass church
products

- Steeples
- Baptistries
- Lighted Wall Crosses
- Krinklgas® Windows
- Baptistry Heaters

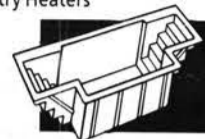

Call or write for
our free catalog

1-800-527-1459
P.O. Box 1340
Henderson, TX 75653-1340

**FIBERGLASS
SPECIALTIES
INCORPORATED**

Write in No. 731

SPIRAL STAIRCASES CUSTOM BUILT TO YOUR ORDER



Complete with beautiful wooden railing. The most attractive and priced far below the rest.

Both all wood and steel models available.

Prices start at \$385 for Steel, \$995 for All-wood.

Send for full color brochure or call 913 689-4341.

Goddard Manufacturing

Box 502, Dept. TB, Logan, KS 67646

Write in No. 478

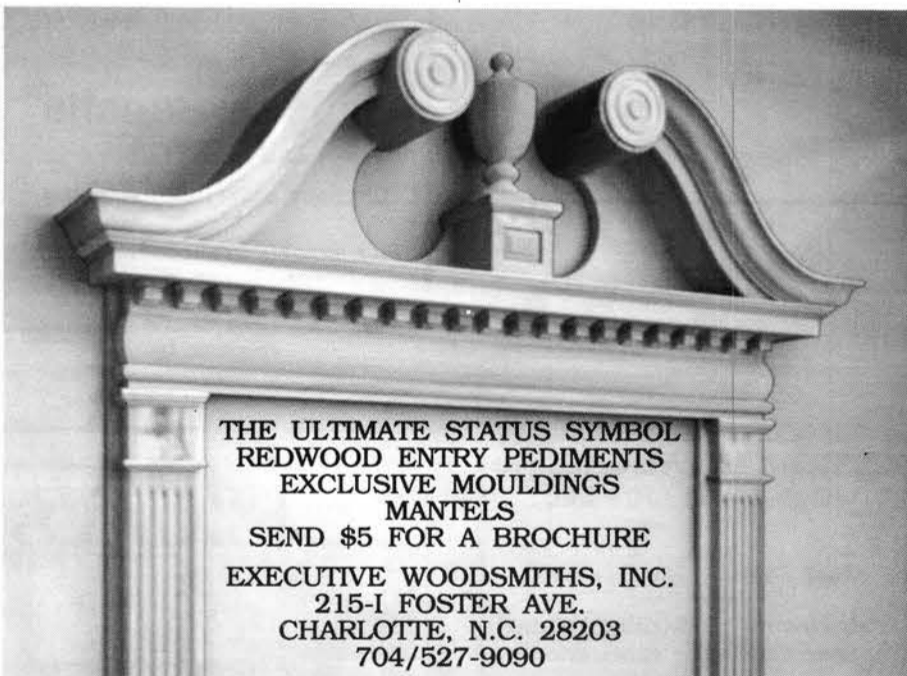

THE ULTIMATE STATUS SYMBOL
REDWOOD ENTRY PEDIMENTS
EXCLUSIVE MOULDINGS
MANTELS
SEND \$5 FOR A BROCHURE
EXECUTIVE WOODSMITHS, INC.
215-I FOSTER AVE.
CHARLOTTE, N.C. 28203
704/527-9090

Write in No. 932

THE SOURCE FOR PRESERVATION PRODUCTS

Books & Publications

Conservation
Rehab
Maintenance
Wood
Masonry
Moisture
Paint
Safety
Documentation
Diagnostics
...and many more



Instruments & Tools

Moisture Meters
Crack Monitors
Wood ID Kits
Salt Detectors
Thermographs
Hydrographs
Light Scopes
Electronic Measurers
Monoculars
Light Sources
...and many more

PRG

P.O. Box 1768 • Rockville, MD 20849-1768 • (301) 309-2222

Write in No. 671

Raymond Enkeboll Designs

Turn the ordinary into the extraordinary.



A. PERES

Architectural Elements Carved and Sculptured in Solid Woods.

Moldings • Panels • Crowns • Onlays • Corbels • Mantels • Columns • Capitals • Balusters • Newel Posts

Catalog Available, Box TB 292

16506 Avalon Boulevard, Carson, CA 90746 Telephone (310) 532-1400 FAX (310) 532-2042.

Write in No. 577

RESCUE DETERIORATED MATERIALS WITH ABATRON PRODUCTS

Here are 3 uses for Abatron's Restoration Products. If you've got a different problem, call us. It's likely we have a formulation that will do the job.

■ WOOD RESTORATION



LiquidWood and **WoodEpoxy** give new life to severely rotted window sill, sash, frames, shutters, columns, decorative wood elements. The Abatron system is especially valuable when original wood must be saved for historic reasons. **LiquidWood** consolidant reinforces and waterproofs by hardening after penetrating*. **WoodEpoxy** is a structural adhesive putty that fills, repairs, and replaces missing wood. It can be sanded, milled, stained, etc., like wood.

CONCRETE RESTORATION ■

ABOCRETE: A patching and resurfacing cement/grout structurally and chemically superior to concrete. Welds permanently to concrete, metal and wood. Patches & resurfaces floors, driveways, work areas, structures, columns, decks, corroded pitted and spalled surfaces for industrial, marine, institutional and residential uses. **ABOCAST**: A family of solventless resurfacing materials. **ABOCOAT**: The toughest protective coatings. Special versions available for applications in subfreezing weather.



■ CRACK-INJECTION



ABOJET: Series of structural crack-injection resins is a proven method to restore structural integrity to cracked load-bearing elements, such as foundations, abutments, swimming pools, concrete pipes, columns, and sculptures. **ABOJET** resin is injected into the crack, filling and welding it. **ABOJET** makes a permanent bond that is stronger than concrete.

Besides concrete, **ABOJET** can weld masonry, marble, stone, wood, ceramics, metals, stucco, and gypsum

Call or write for additional information on these cost-effective restoration materials.

ABATRON, INC.

33 Center Drive., Dept. TB, Gilberts, IL 60136
Phone: (708) 426-2200 FAX: (708) 426-5966

Write in No. 130

CHADSWORTH COLUMNS

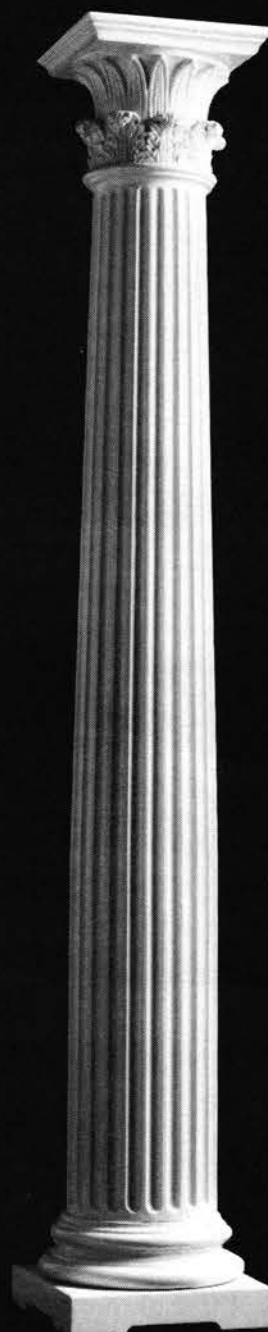

Architectural Wooden Columns
Economical to Luxury Styles
Delivery to Job Site
Competitive Prices

Catalog Requests 1-800-394-5177
Orders Only 1-800-486-2118
All Other Inquiries 404-876-5410
Catalog \$3.00

Chadsworth Incorporated
P.O. Box 53268, Dept. 21
Atlanta, Georgia 30355

Write in No. 18

EXTERIOR WOOD SHUTTERS

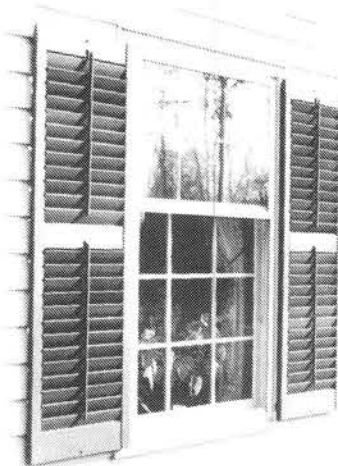

Hard-To-Find Wood Shutters with moveable louvers can be used outdoors or in. Fixed louver, raised panel, and custom arches also available. Order unfinished or primed and painted. Hinges and holdbacks shipped daily by UPS.

Brochure: (203) 453-1973
SHUTTERCRAFT 282 Stepstone Hill
Guilford, Conn. 06437

Write in No. 44

STAIRWAYS INC.

ANY SIZE
STEEL • ALUMINUM
WOOD • BRASS
STAINLESS

Shipped in a Complete
Unit or Kit
\$425 & up

Stock for
Fast Shipping
Free Brochure

Toll Free
1-800-231-0793
Fax 1-713-680-2571

4166 Pinemont
Houston, Tx 77018

Write in No. 487

Conserv

EPOXY

Developed for Historic Structures

Consolidants	sills / sash
Patch	railings
Adhesives	balustrades
Structural Repair	porches / steps
	columns
	siding / trim
	cornices
	rafters / vigas
	beams / posts
	plates / sills / studs
	timber frame / logs

For
Product
Information

Conservation Services
8 LAKESIDE TRAIL, KINNELON, N.J. 07405 (201) 838-6412

Write in No. 175

A Touch of Class

Give your home a classic touch of elegance! Our selection of solid wood cornice, chair rail, casing and baseboard mouldings let you capture the ornate detail of plaster moulding in the warmth of natural wood.

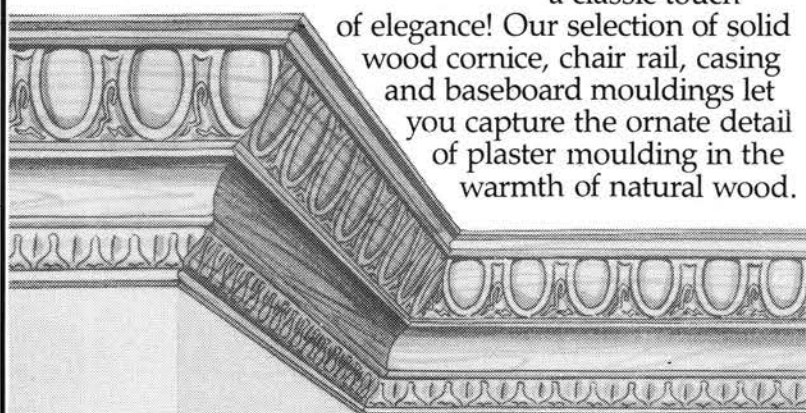

Ornamental
mouldings limited

P.O. Box 336, Dept. TB
Waterloo, Ontario
CANADA N2J 4A4
(519) 884-4080

Write in No. 706

New! The Multi- Profile Rosette Cutter



- Use standard 60° corrugated steel
- Eliminates costly custom brazed cutters for limited runs
- Four standard profiles available
- 2 diameters — 4 shank sizes available: 1/2, 5/8, 3/4, #2 Morse Taper
- For use on heavy duty drill press, lathe, or mill

PART NO.	ROSETTE CUTTERS	PRICE	
AC819	3-1/2" Diameter*	\$195.00	* Specify Shank Size
AC821	4-3/4" Diameter**	\$225.00	** 3/4" or #2 Morse Taper shanks only

For more information or to place an order, call 1-800-544-2447

FAX: 201-391-3565

CHARLES G.G. SCHMIDT & CO, INC.



301 West Grand Avenue • Montvale, NJ 07645 • 201-391-5300

Write in No. 770

The Ultimate Architectural Ornament

Stock/Custom • Interior/Exterior • Paint/Stain grade
Comply with building & fire codes • Flexible
Easy to install • Residential/Commercial • On-site replication

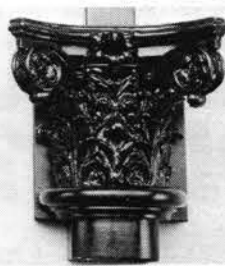

BEFORE:
Deteriorated
Terra Cotta

AFTER:
Classic
Carvings' Replica

Call to see how our
molding capabilities can
simplify your project.

Our decorative elements represent the ultimate refinement in molding technology... NOT blown foam, but SOLID proprietary polymers. Restoration & replication of terra cotta at significantly lower cost & shorter lead time!

*Classic
Carvings*
Incorporated™

P.O. Box 21565, Dept. TB
St. Paul, MN 55121-0565
(612) 688-6216

Write in No. 681



High-Quality
Exterior/Interior
Architectural Millwork
since 1896

Molding a specialty.
Portfolio of 1,200 molding profiles: \$20
To discuss your project,
write, call or FAX:

CENTER LUMBER CO.
Box 2242, Paterson, NJ 07509
(201) 742-8300 FAX: 742-8303



Write in No. 680

WIDE PINE FLOORING & Paneling (12" to 21" wide)



Eastern White Pine
Southern Yellow Pine
Wide Oak
Ship-lapped Pine
Installation Nation Wide

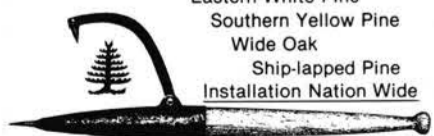

Carlisle Restoration Lumber

HCR 32 Box 679, Dept. TB
Stoddard, N.H. 03464-9712

603-446-3937

Quality Materials Since 1969
Members of the National Trust for Historic Preservation

Write in No. 145

A REVIVAL OF OLD WORLD CRAFTSMANSHIP

VICTORIAN GINGERBREAD
COUNTRY TRIM

Quality Interior & Exterior
Wood Products
Including:

Corner Brackets Corbels Gable Trim
Cornices Running Trim
Spandrels Porch Accessories & MORE!

Custom Designing & Manufacturing
Welcomed

To Receive Your Full Line
Illustrated CATALOG
Send \$3 (Postage & Handling) to:
Empire Woodworks P.O. Box 717
Dept. TB Blanco, TX 78606



**EMPIRE
WOOD
WORKS**

512/
833-2119

Build with Empire - Build with the Best

Write in No. 683

Authentic Victorian Millwork MASTER WOODTURNERS

◆ Produced from original millwork patterns ◆

- ◆ Porch Posts
- ◆ Newel Posts
- ◆ Porch Spindles
- ◆ Post Tops
- ◆ Railings
- ◆ Balusters
- ◆ Stair Parts
- ◆ Gable Ornaments

All products in Solid Redwood
or Clear Heart Cedar. Choose
from our authentic
designs, or we
can custom-turn
items from your
photos or
architectural
drawings.



CUSTOM WOODTURNINGS

4000 Telephone Road B-13 Houston, TX 77087
(713) 641-6254

NEW 1992 Illustrated Catalog Available

Write in No. 14



The Art Home

SCULPTURE STUDIOS, CO.

Architectural PLASTER

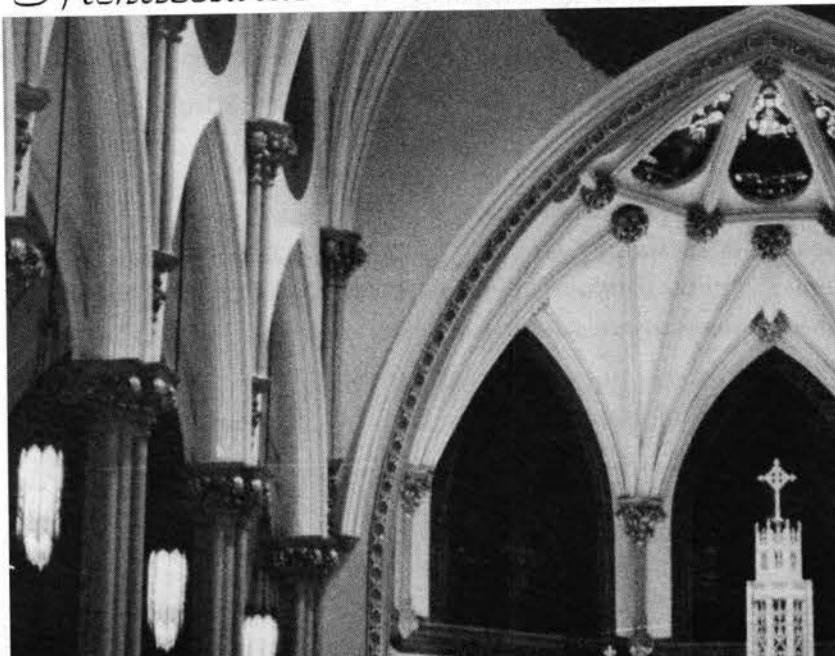

Historical restoration of St. Peter's Church, Hartford, CT

Architectural FIBERGLASS

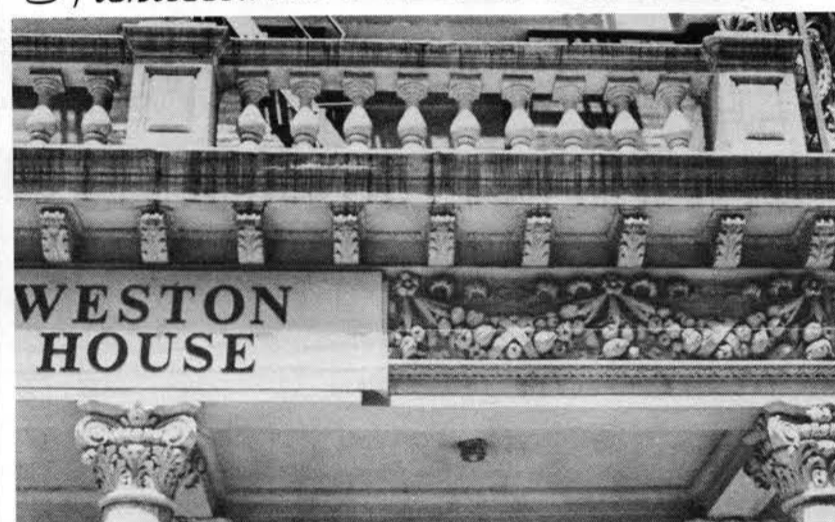

FRP used at exterior of Weston House, N.Y.C.

Architectural CAST-STONE



The Art Home Studios, Co. offers complete architectural sculpture service. Our proficient craftsmen are capable of replicating any architectural detail for historic renovations and restorations. Also, we are able to recreate new architectural design, utilizing GRG, FRP, GFRC, Cast-stone, Cast-marble and cold-cast metal from architect's drawings.

Send us a sketch, photo, blueprint, or anything showing your concept for price estimate, or call us for assistance on site.

718-383-0603 FAX: 718-389-7578

64 HURON STREET BROOKLYN, NEW YORK 11222

Write in No. 643

ANTIQUE FLOORING

North Fields Restorations is the largest supplier of antique flooring in the Northeast. We specialize in authentic old flooring taken from buildings we have dismantled. Our antique pine and southern yellow pine come in widths up to 24" wide. We also stock oak and chestnut flooring up to 20" wide.

Many other restoration materials are in stock, such as hand-hewn beams, barn siding, mantels, doors, brick, and granite. We also have complete dismantled houses from \$25,000 to \$60,000. Videos of the houses are available for \$10.

Please direct inquiries to Mark Phillips at (508) 948-2722.
North Fields Restorations, Box 741, Rowley, MA 01969



Write in No. 326

DOES THE WORD POLYSTYRENE MAKE YOU SHUDDER?

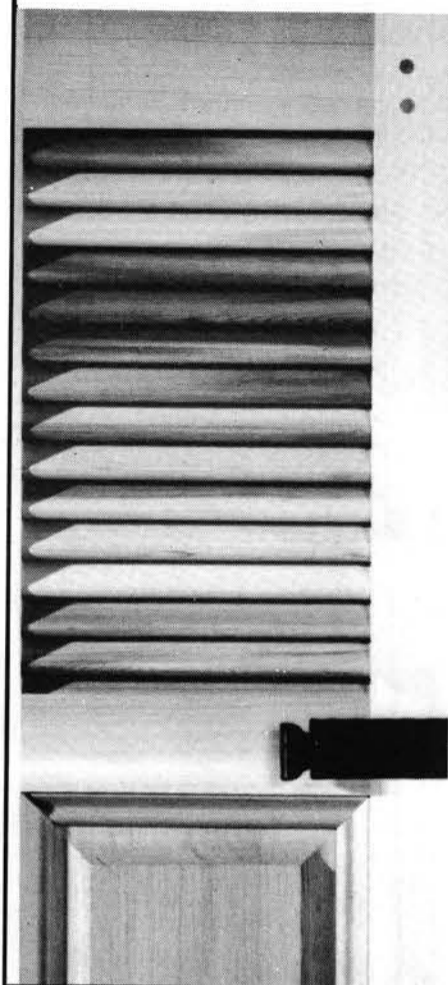

Our all-cedar shutters endure for generations.

Cheap pine shutters with steel staples can fail in as few as five years. And plastic is . . . well, plastic. So to build the Vixen Hill shutter, we use only clear, Canadian red cedar. Joints are mortise-and-tenon, with teak locking pins. Both panels and louvers are of generous dimensions, ensuring lasting beauty for generations.

For a detailed brochure, contact:

**Vixen Hill
Cedar Shutters**
Elverson, PA 19520
1-800-423-2766

Write in No. 123

states
INDUSTRIES, INC.

INNOVATIVE
Panel Products

RED OAK
CHERRY
HONDURAS MAHOGANY
WALNUT

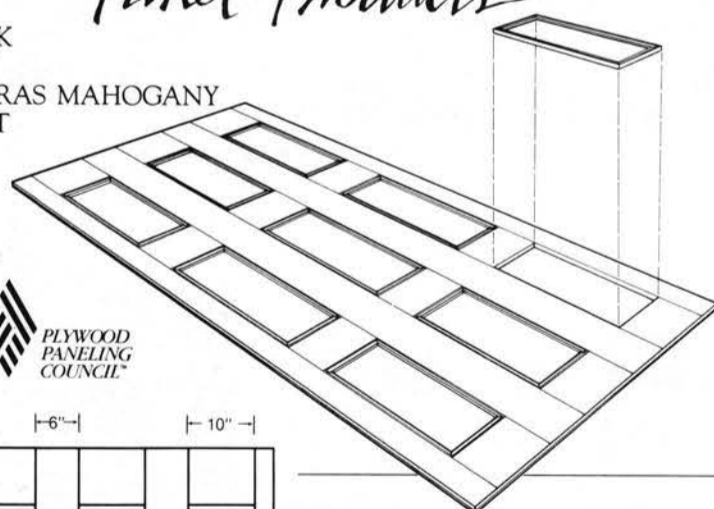

THE LIBRARY PANEL

is manufactured with premium grade hardwood veneers over a lauan platform with 50# MDF stiles and rails. Each of the recessed panels is moulded with solid hardwood inside cove moulding pinned in place. Stiles and rails are bonded to the platform with adhesive only. Outside stiles are three inches wide, central stiles are six inches wide. Stiles are laid out on sixteen inch centers. All four rails are eight inches wide.

The panel is available in two sizes and four species. In addition to the four by eight foot panel shown, a four foot wide by twenty-nine and one eighth inch high wainscot panel is available in Red Oak, Cherry, Honduras Mahogany, and Walnut. All veneers are sliced to domestic thicknesses.

Panels are manufactured oversized and routed back to square. Butted edges do not require battens or moulding when installed with care. For a free brochure, and the distributor nearest you, contact Bill Powell at 1-800-626-1981.

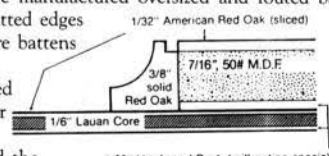

states
INDUSTRIES, INC.

P.O. Box 7037, TB120, Eugene, OR 97401

Write in No. 296

Announcing a new series of On-Site Training Workshops In Preservation Building Skills for Building Trade Professionals

Historic Plaster Repair

March, 1992
Canterbury Shaker Village, New Hampshire

Ornamental Plaster Restoration

June, 1992
Park-McCullough House
Bennington, Vermont

Window Conservation

May, 1992
Constructing a Small Post and Beam Barn
Reconstruction of the Udall-Boyd Corn Crib
May, 1992
Theron Boyd Historic Site, Quechee, Vermont

Unique (hands-on) training and lecture combined in programs that prepare builders for the "ups-and-downs" of the construction industry.



To Register or for more information write:
**Preservation Institute
for the Building Crafts**
P.O. Box 1777, Windsor, VT 05089
or call (802)674-6752

*Funded in part by grants from the National Park Service
and the New Hampshire Charitable Fund.*

Write in No. 658

Beech River Mill

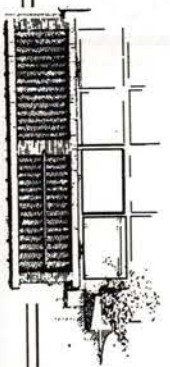

Shutters
Blinds and
Hardware
that are
history

Custom louvered or
panelled shutters.
Authentic mounting and
holdback hardware.

Beech River Mill Co.
• Hardware •
• Blinds & Shutters •

RR 1 Box 168
C. Ossipee N.H. 03814
(603) 539-2636 Phone & Fax
\$5.00 for catalog

Write in No. 411

Division 7: MOISTURE
PROTECTION

WESTERN RED CEDAR
DOUGLAS FIR
REDWOOD • CYPRESS
MAHOGANY

Roofing • Siding • Decks • Trim

ROOFING FOR HISTORIC
PROJECTS A SPECIALTY

HIP & RIDGE CAP
STOCK & CUSTOM FANCY CUTS

CUSTOM ORDERS WELCOME

535 LIBERTY LANE
WEST KINGSTON, R.I. 02892
800-88CEDAR 401-789-6626



WE SUPPORT SUSTAINABLE &
RENEWABLE RESOURCE
MANAGEMENT



Write in No. 653



**SHAMOKIN TRAIL
SHINGLE COMPANY**

- Stock & custom dimension sawn shingles
- Handsplit horizontal roof clapboard
- True handsplit & trimmed shingles suitable for historic applications

Enduring
Beautiful Tones
Subtle Texture
Uniquely Identifiable

Northern White Oak Shingles
The finest wood roof available

for information call or write
Box 122
Luthersburg, PA 15848
814-583-5342

Write in No. 567

the standard of quality since 1860

SCHWERD'S

wood columns



No. 140 Scamozzi



No. 141 Roman Ionic



No. 142 Greek Ionic

COLUMNS

— Schwerd columns are durable. Our 120+ years of experience in manufacturing wood columns has proven that the durability of a wood column depends upon the strength of the joint and the quality and thickness of the wood. Schwerd column construction was developed to meet each specific requirement. The wood is thoroughly seasoned Northern White Pine. The pride of craftsmanship and skilled techniques acquired by 120 years of specialized experience is applied. The resulting product is a "Schwerd Quality Column" specified by architects with complete confidence. Both standard and detail columns can be furnished from 4 in. to 50 in. in diameter and up to 35 ft. in length with matching pilasters.



No. 150 Roman Corinthian



No. 152 Temple of Winds



No. 144 Modern Ionic

If you are one of our old customers during the many years since our beginning in 1860, you know our product; if not, send us your inquiries and orders and join our list of satisfied customers.

SEND FOR OUR FREE CATALOG

Schwerd's complete aluminum bases for 8, 10, 12, 14, 16, 18, 20, 22, 24, 26, 28, and 30 in. dia. columns.

Schwerd's - Aluminum ventilated plinth and aluminum turned member base are manufactured of thick metal and are recommended for all exterior columns in the above diameters to provide a maintenance free, seamless base which is guaranteed against deterioration for a lifetime.



A. F. SCHWERD MANUFACTURING COMPANY
telephone: 412-766-6322
3215 McClure Avenue Pittsburgh, Pa. 15212

Write in No. 161

Clear epoxies

for repair

or restoration.



EPO-TEK 301 and 301-2 epoxies dry clear and hard to repair or restore valuable antiques and artifacts without altering the original piece.



Its uses include (but are not limited to) restoration or repair of wood, ceramics, stone, porcelain, china and glass. The epoxy can be used to coat surfaces or to penetrate and bond porous materials and cracks in nonporous materials.



Both are two part, optically transparent epoxy systems with very low viscosities (comparable to water), and room temperature cure. When cured, they become extremely strong, hard, clear plastics with excellent bond strength.

epoxy technology inc.



For more information, contact Epoxy Technology, Inc.
14 Fortune Drive, Billerica, MA 01821, (800) 227-2201, or in MA: (508) 667-3805, Telex: 94-7140

Write in No. 797

HANOVER® Pavers for Roofs and Decks

A roof top is too valuable to waste —

HANOVER® pavers bring ballast and performance together beautifully.

HANOVER Prest Pavers® provide a durable, modular solution with the highest concrete qualities. A textured finish gives slip resistant properties and sub-surface drainage, channels water away from the walkway. Safer than river gravel, HANOVER® pavers make roofs safe for pedestrians and repairs easy.

HANOVER
ARCHITECTURAL PRODUCTS INC.

240 Bender Road, Hanover, PA 17331 (717) 637-0500 (outside PA) 1-800-426-4242

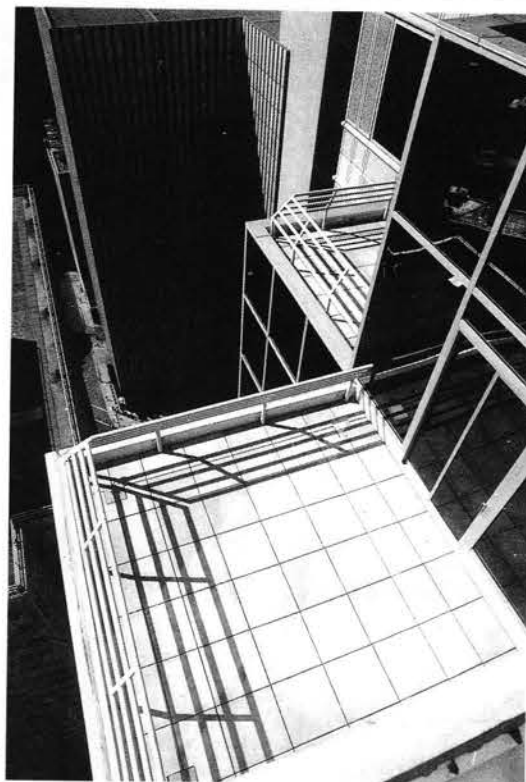

Write in No. 911

SLATE & COPPER SERVICES INC.

Restoration of slate and copper roofs.
Fabricators of custom finials,
weathervanes, and roof ornaments.
Consultants for slate, tile,
and copper roof projects.
Suppliers of new and used roofing slate.



70 Saxonia Ave., Dept. TB, Wyckoff, N.J. 07481
Contact: Brian Stearns / 201-848-8898
or **Larry Stearns / 802-862-9246**

Write in No. 721

For The Finest Traditional Roofs: Hendricks Handmade Concrete Roof Tiles



Hendricks Tile is made in colors and textures selected for the individual job. Hand-finished to achieve a unique natural appearance, the tile weathers to a warm, mellow color that sets it apart from any other roofing product. The tile ages extremely well — even in freeze-thaw conditions.

First made in 1926, Hendricks Tile beautifies and protects fine homes up and down the East Coast — including Colonial Williamsburg. Call or write for full-color brochure.

Richmond Precast Concrete Products Co.

P.O. Box 37099, Dept. TB, Richmond, VA 23234 (804) 275-8262

Write in No. 634

Fancy Butt Hand-cut Shingles

Our low maintenance and high durability Western Red Cedar shingles will make your home beautiful and energy efficient. Seven historical patterns; fire treated available. Since 1946. Call or write for information

South Coast Shingle Company, Inc.

2220 East South Street, Long Beach, CA 90805
(213) 634-7100

Write in No. 423

Division 8: DOORS & WINDOWS

HISTORICALLY ACCURATE...

...windows and special projects built by quality craftsmen to exacting detail. Competitively priced. Fast turnaround FAX us your specs for a quote.

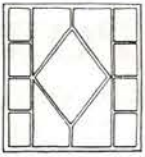

**Midwest
Wood Products**

is now



1051 S. Rolff St.
Davenport, IA 52802
319/323-4757
FAX 319/323-1483

Write in No. 146



17th and 18th Century
Millwork

Windows, Doors & Entryways
Raised Panel Walls
Old Glass, Moldings, Wide Pine Flooring
Beaded & Feather edge boards
Send \$2.00 for catalog.
CUSTOM WOODWORKING

Maurer & Shepherd Joiners
122 Naubuc Avenue
Glastonbury, Connecticut 06033
(203) 633-2383

Write in No. 942

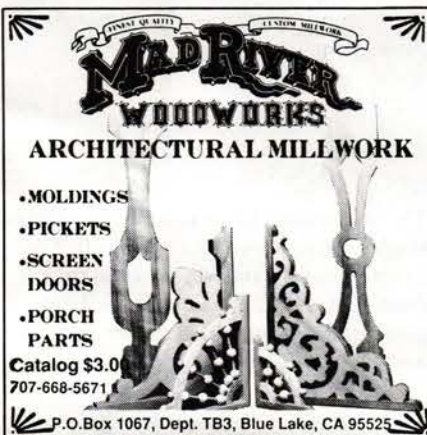

•MOLDINGS
•PICKETS
•SCREEN
DOORS
•PORCH
PARTS
Catalog \$3.00
707-668-5671

P.O. Box 1067, Dept. TB3, Blue Lake, CA 95525

Write in No. 35

The Northern Roof Tile Sales Company

*A Portfolio of Quality Roofing Tiles, Slates
& Accessories from around the World*

PROUDLY INTRODUCES:

CCN Clay Roof Tiles from Argentina

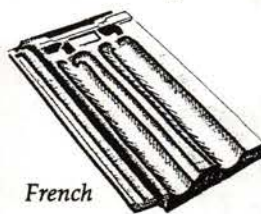
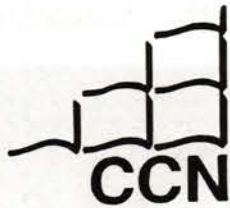

French



Roman

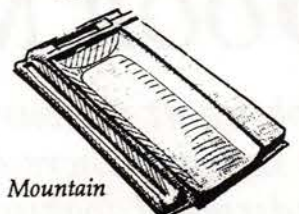

Mountain

Available in a range of traditional shapes and finishes.

Perfect for restorations or new construction.

Quality Clay Roof Tiles at an Affordable Price!

P.O. Box 275 Millgrove
Ontario L0R 1V0

Phone: (416) 627-4035
Fax: (416) 627-9648

Write in No. 950

INTERIOR SHUTTERS and FOLDING SCREENS



Traditional shutters, crafted with authentic pegged, blind-pocket mortise-and-tenon joinery, available in movable-louver and Colonial raised-panel styles, made to your custom size.

For product information, send \$1.00 to:

KESTREL MANUFACTURING
Dept. TB-3, P.O. Box 12, St. Peters, PA 19470-0012
(215) 469-6370

Write in No. 799

NEWD

New England Window & Door
Custom Doors



Phone & Fax
In CT: (203) 329-8709
Outside CT:
(800) 257-6152
Talk to Pete Ike
Any Layout,
Any Species
Free Delivery

Best Prices Guaranteed!!!

Write in No. 943

The Ward Quartersawn Clapboard

*Authentically Produced
Early American Clapboards
for new construction and restoration*

Over 100 years of continuous operation by the Ward family. Quartersawing produces a vertical grain which eliminates warping and accepts paint and stain easily for extended life and beauty. Spruce and pine. Widths from 4-1/2" to 6-1/2". Pre-staining available in your choice of color.

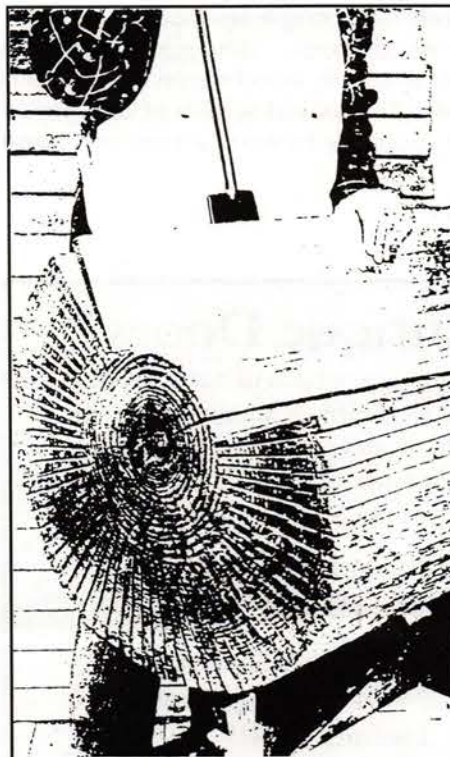

Moretown, Vermont
(802) 496-3581
Patten, Maine
(207) 528-2933

Ward Clapboard Mill

P.O. Box 1030
Waitsfield, VT 05673

Write in No. 655

LOOKING FOR "INVISIBLE" STORM WINDOWS?

HERE THEY ARE!

Write in No. 69

**Historic
Property Owners
Renovation Contractors**

You will see the energy savings
Not the Storm Windows

Match Any Color
Match Any Shape
Inside or Outside Mounted
Inside or Outside Removable
Screen and Glass
Fixed-Magnetic-Sliding-Lift Out
Unlimited Possibilities

ALLIED WINDOW, INC.

2724 W. McMICKEN AVENUE, CINCINNATI, OHIO 45214
(800) 445-5411 (TOLL-FREE)
(513) 559-1883 (FAX)

"Where custom work is standard"

special report
Wood Doors

OPENING THE DOOR MARKET

Looking at the current Sweet's Catalog, you'd get the idea there are only 15 suppliers of traditional-looking wood doors in the U.S. Here are 71 more . . .

Sweet's Catalog only includes door suppliers with hefty advertising budgets who can swing the major investment that an insert in Sweet's entails. As a result, many of the smaller and medium-size companies with interesting door capabilities aren't represented. Also, many of the door suppliers in Sweet's furnish steel and FRP doors, which wouldn't be appropriate for restorations and high-end traditional custom homes.

To give our readers a greater range of choice in traditional wood doors, we surveyed 239 millwork suppliers in our company database to determine their capabilities. From the replies, we selected the 71 that seem most appropriate to the interests of architects and contractors doing restoration and new construction in traditional styles.

The first section of this Report deals with companies that are primarily suppliers of wood entries and interior wood doors. Although many of the companies on the Wood Door *SourceList* can supply wood screen doors, that is not the primary thrust of their business. The second section of this Report presents a *SourceList* of companies that specialize in wood screen and storm doors.

Sources For Antique Doors

There are several hundred antique dealers who will have an old door or two in stock. We're listing below a handful of dealers who usually have a significant quantity of antique doors. For a more complete list of dealers in all types of antique architectural materials, see *TRADITIONAL BUILDING*, Nov./Dec. 1991, pp.30-35.

- | | |
|--|---|
| <ul style="list-style-type: none"> • Architectural Antiques
801 Washington Ave. N., Dept. TB
Minneapolis, MN 55401
(612) 332-8344 Write in No. 858 • Architectural Antiquities
Dept. TB
Harborside, ME 04642
(207) 326-4938 • Artefact Architectural Antiques
P.O. Box 495, Dept. TB
Furlong, PA 18925
(215) 794-8790 • Bill's Architectural Salvage
600 W. 131st St., Dept. TB
New York, NY 10027
(212) 281-0916 Write in No. 887 • Swan Creek Architectural Centre
333 N. Main St., Dept. TB
Lambertville, NJ 08530
(609) 397-4884 • Sylvan Brandt
653 Main St., Dept. TB
Lititz, PA 17543
(717) 626-4520 • Colonial Antiques
5000 W. 96th St., Dept. TB
Indianapolis, IN 46268
317-873-2727 • Governor's Antiques
6240 Meadowbridge Rd., Dept. TB
Mechanicsville, VA 23111
(804) 746-1030 • Heritage Company
402 E. Kalamazoo Ave., Dept. TB | <ul style="list-style-type: none"> Kalamazoo, MI 49007
(616) 385-1004 Write in No. 872 • Materials Unlimited
2 West Michigan Ave., Dept. TB
Ypsilanti, MI 48197
(313) 483-6980 • North Fields Restorations
P.O. Box 741
Rowley, MA 01969
(508) 948-2722 Write in No. 326 • Ohmega Salvage
2407 San Pablo, Dept. TB
Berkeley, CA 94702
(510) 843-7368 • Red Baron's
6450 Roswell Rd., Dept. TB
Atlanta, GA 30328
(404) 252-3770 Write in No. 989 • Renovation Source
3512 N. Southport Ave.
Chicago, IL 60657
(312) 327-1250 • Salvage One Arch. Artifacts
1524 South Sangamon St., Dept. TB
Chicago, IL 60608
(312) 733-0098 • U.S. Liquidations
3801 N. Milwaukee, Dept. TB
Chicago, IL 60641
(312) 685-4000 Write in No. 885 • Urban Archaeology
285 Lafayette St., Dept TB
New York, NY 10012
(212) 431-6969 Write in No. 299 |
|--|---|

WOOD DOORS PORTFOLIO

For more information on these companies, consult the *SourceList* on pp. 32, 34 & 36.



Model 112J entry, oak with art glass panels, is just one of a wide range of traditionally styled doors and entries from INTERNATIONAL WOOD PRODUCTS that come with plain wood panels, carved ornament, or art glass. Write in No. 944



Elaborate ornamental detail is the key feature on a Victorian-style door custom-built by WOOD FACTORY. Write in No. 712

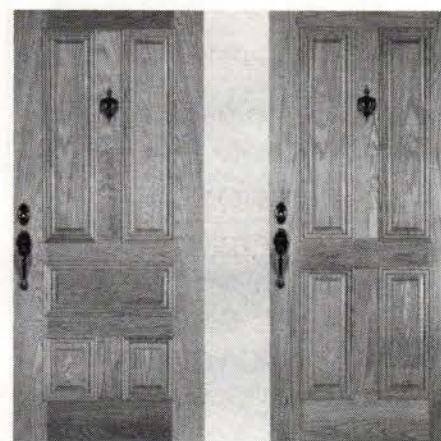

The Richmond (left) and Williamsburg (right) are just two of a wide selection of traditional panel doors available from RSL WOODWORKING. They also supply doors glazed with stained and beveled glass. Write in No. 981

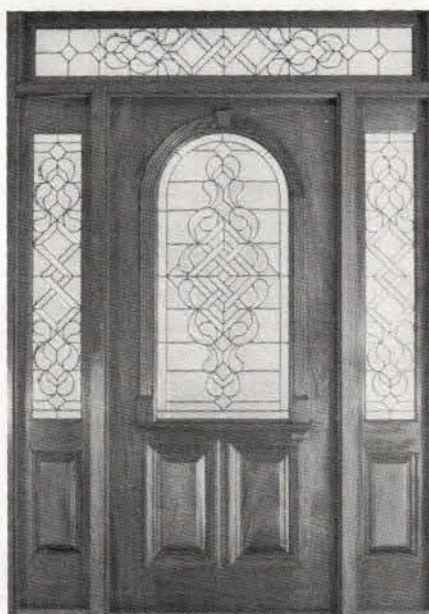

CHAUTAUQUA WOODS CORP. produces a line of "furnishings for your entry" — applying custom furniture-building skills to the making of entryways and doors. Write in No. 965



Monumental wood doors for government and commercial buildings is a specialty of WILLMAN-GARRISON MILLWORK. For the Indiana State Capitol, they repaired and restored 170 of these 98 in. high ornate doors and built 36 duplicates from scratch, out of quartersawn white oak. Write in No. 931

continued on page 36

CUSTOM DOORS

Which Offer Unlimited Possibilities



Let us work with you to create a personal, distinct entrance.

We build insulated doors of native woods with the highest standards of craftsmanship for beauty and durability.

Color brochure \$2

LAMSON-TAYLOR CUSTOM DOORS

5 TUCKER ROAD
SOUTH ACWORTH, NH 03607
603-835-2992

Write in No. 941



ALL KINDS OF
CUSTOM PANELING
CUSTOM MILLWORK
WINDOWS AND DOORS
CABINETRY
PANELLED LIBRARIES

203 966 9475

GEORGE H. JELLIFF & SON, INC.

47 JELLIFF MILL ROAD
NEW CANAAN, CT 06840

Write in No. 687

We Put Our Heart Into Everything We Do.

Only authentic, 200-year old heart pine, milled and joined in the manner of early craftsmen, can give you this rich, warm glow. And only The Joinery Company can provide you complete joinery craftsmanship in anything you want, anyway you want it, hand-milled and hand-built from our original southern longleaf heart pine.

From this unique wood, or from any of twenty other rare and unusual species, the Joinery fashions the most outstanding flooring, staircases, moldings and handmade doors in the world.

The door shown here is antique heart pine, but many other types of wood

and many other styles are available to help you make a personal statement of beauty, quality and individuality.

With artful attention to color matching, grain matching, balance and symmetry, Joinery craftsmen bring all the skills of fine furniture building to each and every job we do.

Call or send five dollars for our full color portfolio and price list, or twenty-five dollars (refundable with your order) for actual samples of 16 fine woods and the portfolio.



THE JOINERY CO.

Antique Heart Pine Flooring

P.O. Box 518 • Tarboro, NC 27886 • (919) 823-3306 • Fax (919) 823-0818

"When ENJO makes an entrance, everybody notices!"

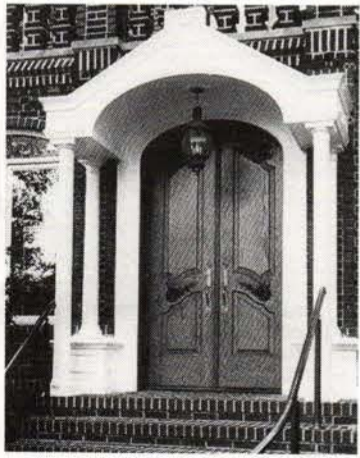

"See us
in Sweet's!"



MANUFACTURER OF QUALITY CUSTOM

HARDWOOD DOORS and WINDOWS

16 Park Ave., Staten Island, NY 10302

(718) 447-5220

FAX: (718) 442-7041

Call Toll Free: 1-800-437-ENJO



Write in No. 962

TRADITIONAL BUILDING's WOOD DOORS <i>SourceList</i>														
■ BY CLEM LABINE														
COMPANY	Literature	Standard Wood	DOOR TYPES OFFERED									Other		% Custom
			Paneled	Carved	Screen, Storm	Louvered	French, Casement	Pocket	Fire- Rated	Framing & Trim	Entry- ways			
American Custom Millwork P.O. Box 3608, Dept. TB Albany, GA 31706 (912) 888-3303	Free <i>Write in No. 678</i>	Poplar (interior) Mahogany (exterior)	✓				✓			✓	✓			100%
Architectural Components, Inc. 26 N. Leverett Rd., Dept. TB Montague, MA 01351 (413) 367-9441	Free <i>Write in No. 385</i>	Pine, mahogany, oak, cherry	✓		✓		✓	✓		✓	✓	Art glass glazing		100%
Architectural Woodworkers of VT P.O. Box 431, Dept. TB Manchester, VT 05255 (802) 362-1823	Free <i>Write in No. 860</i>	Native hard and softwoods; mahogany	✓	✓	✓		✓			✓	✓			100%
Arizona Sash & Door Co. 850 W. Lincoln St., Dept. TB Phoenix, AZ 85007 (602) 253-3151	Free	As specified	✓	✓	✓	✓	✓	✓		✓	✓			100%
Ascente 9403 39th Ave. Ct. S.W., Dept. TB Tacoma, WA 98499 (206) 584-1551	Free <i>Write in No. 953</i>	Koa; any wood specified	✓			✓	✓			✓	✓	Stave core doors in ex- otic or domestic woods		100%
Beech River Mill Corp. R.F.D. 168, Old Rte. 16, Dept. TB Center Ossipee, NH 03814 (603) 539-2636	Catalog \$5 <i>Write in No. 411</i>	Kiln-dried eastern white pine				✓								100%
Boise Moulding & Lumber Co. 116 East 44th St., Dept. TB Boise, ID 83714 (208) 322-6066	Free <i>Write in No. 317</i>	As specified	✓			✓	✓	✓		✓	✓	Dutch doors, arched- top doors & windows, curved casings		100%
Brockway-Smith Co. 146 Dascomb Rd., Dept. TB Andover, MA 01810 (508) 475-7100	Free	Oak, pine, fir	✓		✓	✓	✓	✓	✓	✓	✓	Complete door sys- tems; art glass avail- able		3%
Chautauqua Wood P.O. Box 3, Dept. TB Fredonia, NY 14063 (716) 679-7720	Free <i>Write in No. 965</i>	Honduras mahogany, northern red oak, maple	✓	✓						✓	✓	Historic replications; stained & beveled glass panels		60%
California Millwork 27772 Avenue Scott, Dept. TB Valencia, CA 91355 (805) 294-2345	Free	Northern red oak; douglas fir	✓		✓		✓			✓	✓	Sliding patio doors		60%
Center Lumber Co. P.O. Box 2242, Dept. TB Paterson, NJ 07509 (201) 742-8300	Molding portfolio with 1,200 profiles — \$20 Free brochure <i>Write in No. 680</i>	All major hardwoods, northern white pine, ponderosa pine	✓		✓	✓	✓		✓	✓	✓	Dutch doors, circle head, gothic		100%
Classic Architectural Specialties 3223 Canton St., Dept. TB Dallas, TX 75226 (800) 662-1221	Free <i>Write in No. 904</i>	All major hardwoods, pine	✓		✓	✓	✓		✓	✓	✓			50%
Coastal Millworks 1335 Marietta Blvd. NW, Dept. TB Atlanta, GA 30318 (404) 351-8400	Free <i>Write in No. 319</i>	Resawn antique heart pine	✓	✓	✓	✓	✓	✓		✓				100%
Creative Woodworking, Ltd. 26 Friendship St., Dept. TB Westerly, RI 02891 (401) 596-4463	Free	As specified	✓		✓					✓	✓			100%
Cumberland Woodcraft Co. P.O. Box 609, Dept. TB Carlisle, PA 17013 (717) 243-0063	Free <i>Write in No. 131</i>	Oak, mahogany, poplar	✓	✓	✓							Saloon doors		30%
Davenport Mill 133 Marine View Ave., Dept. TB Davenport, CA 95017 (408) 425-8577	Free <i>Write in No. 836</i>	Fir, redwood	✓		✓		✓	✓			✓			100%
Dooley Custom Millwork 605 Merritt Ave., Dept. TB Nashville, TN 37203 (615) 242-2865	Free	Poplar, oak, cherry	✓	✓	✓	✓	✓	✓		✓	✓			80%
Driwood Moulding Co. P.O. Box 1729, Dept. TB Florence, SC 29503 (803) 669-2478	Free <i>Write in No. 476</i>	Poplar, oak, cherry, walnut, mahogany	✓		✓		✓	✓		✓	✓			100%
Eagle Plywood & Door Mfrs. 450 Oak Tree Ave., Dept. TB S. Plainfield, NJ 07080 (908) 769-7650	Free	As specified	✓			✓			✓		✓	Transoms, sketch face doors, stile & rail, stave core, Dutch doors		100%
Eggers Industries 1819 East River St., Dept. TB Two Rivers, WI 54241 (414) 793-1351	Free <i>Write in No. 969</i>	As specified	✓			✓			✓			Matching jambs		100%
Enjo Doors & Windows 16 Park Ave., Dept. TB Staten Island, NY 10302 (718) 447-5220 or (800) 437-3656	Free <i>Write in No. 962</i>	As specified	✓	✓	✓	✓	✓	✓	✓	✓	✓	Historical reproduc- tions, transoms, flush doors, millwork		100%
Executive Woodsmiths 215 Foster Ave., Dept. TB Charlotte, NC 28203 (704) 527-9090	Portfolio \$5 <i>Write in No. 932</i>	Redwood									✓	Classically styled entries and pediments		100%

Unsurpassed Craftsmanship In Wood.

American Custom Millwork is your prime source for embossed mouldings and custom designs. We serve the specialized demands of architects, designers, builders and home owners nationwide. Beautifully detailed cornices, chair rails, and baseboards are crafted in fine hardwoods like Appalachian poplar, walnut, oak, cherry, mahogany, and other fine woods — and there's nobody better than ACM's skilled artisans at designing and creating special treatments like mantels, entryways and door treatments, elegant cabinetry, and panelwork.

ACM's unique drawing-board-to-on-site-supervision expertise assures the finest craftsmanship every step of the way. Call for more information, or send \$5 (applicable to your order) for the latest American Custom Millwork catalog!



AMERICAN CUSTOM MILLWORK, INC.

3904 NEWTON ROAD • P.O. BOX 3608
ALBANY, GA 31706
(912) 888-3303 • (912) 888-6848

Write in No. 678

Halls of Fame.

The grandeur of authentic heart pine.

Pre-1900 Longleaf Heart Pine. Retrieved and re-milled to exacting standards. Lumber unmatched in strength and beauty.

Superior millwork, kiln-drying, and strict grading yield a remarkable record of customer satisfaction for flooring, stairs, paneling, mouldings, mantels, cabinetry and doors.

Over 40,000 board feet ready for immediate shipment at discounted freight rates. Available through architects and builders, or by calling (404) 351-8400.

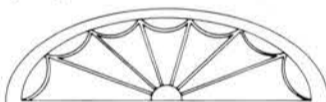

**COASTAL
MILLWORKS**

1335 Marietta Boulevard, NE
Atlanta, Georgia 30318

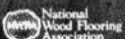

Write in No. 319

LANDMARK WOOD DOORS

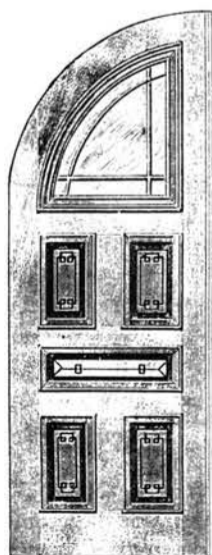

- ☐ Custom Doors & Entryways
- ☐ Detailed shop drawings for Landmark approvals
- ☐ Restoration or new construction
- ☐ Any hardwood or softwood specified
- ☐ Round and arched tops
- ☐ Glazed or unglazed
- ☐ Wood Windows in any thickness
- ☐ Storefronts
- ☐ Experienced in Landmark jobs

Call, FAX, or write with your specs for a prompt quote

(718) 768-7112 FAX: (718) 965-3974

MILLWORK SPECIALTIES

189 Prospect Ave., Dept. TB, Brooklyn, NY 11215

Write in No. 815

MONUMENTAL DOORS



Classic European designs engineered — to your taste — to produce a unique masterpiece.

We are so confident of the strength and durability of our doors, that we offer a 100-year escrow guarantee. We also specialize in the repair and rebuilding of existing doors.

Call us for a consultation, or Fax us your specifications.

Willman-Garrison Doors
Designed And Built To Last For Generations

WILLMAN-GARRISON



P.O. Box 513, Eaton, IN 47338-0513
Tel (317) 396-3668 Fax (317) 396-3808

Write in No. 931

Restorers of Connecticut's State Capitol Needed The Finest Architectural Woodworkers. So They Came to Ricketson.

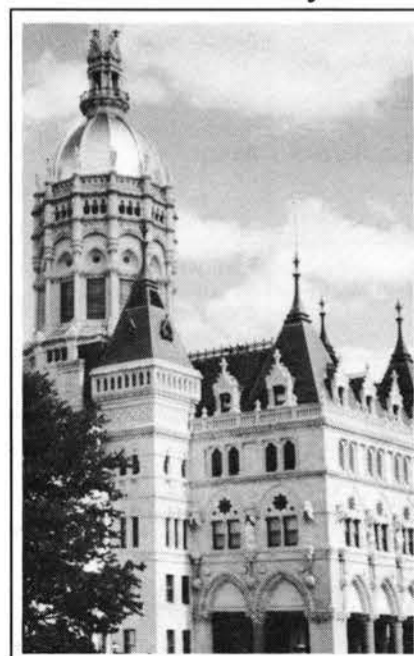

When time came to reclaim the original high-Victorian splendor of the House Chamber in the Connecticut State Capitol, Ricketson Woodwork was selected as the woodworking firm for the project.

Ricketson was responsible for all the old-world craftsmanship required in the restoration. Complete harmony between existing and replacement woodwork — and the new custom furniture — had to be achieved. The exquisite results have been featured in many magazines, newspapers, and other publications.

Ricketson serves clients throughout the U.S. If your project calls for the highest craftsmanship in custom architectural woodwork, windows, and doors, call us to discuss your requirements.

RICKETSON WOODWORK

100 Bidwell Rd., So. Windsor, CT 06074 (203) 289-1222 FAX (203) 528-7863

Write in No. 719

	TRADITIONAL BUILDING's WOOD DOORS <i>SourceList</i>												CSI# 08210	
	■ BY CLEM LABINE													
	COMPANY	Literature	Standard Wood	DOOR TYPES OFFERED									Other	% Custom
				Paneled	Carved	Screen, Storm	Louvered	French, Casement	Pocket	Fire-Rated	Framing & Trim	Entry-ways		
Fine Woodworking Co. 16750 Whites Store Rd., Dept. TB Boys, MD 20841 (301) 972-8808	Free	As specified	✓							✓	✓		100%	
Fineman Doors, Inc. 5436 Van Nuys Blvd., Dept. TB Van Nuys, CA 91401 (818) 990-3667	Free	Imported mahogany, red oak, South American oak, paint-grade hardwoods	✓	✓	✓	✓	✓			✓		✓	Special art glass glazing, leaded glass	100%
Douglas Gest Restorations 21 Water St., Dept. TB Lebanon, NH 03766 (603) 448-3389	Free	As specified	✓		✓	✓			✓		✓	✓	Dutch doors	100%
Industrial Millwork West Highway 36, Dept. TB Seneca, KS 66538 (913) 336-6001	Free	Red oak, mahogany, cherry, poplar, birch, maple	✓		✓	✓			✓	✓		✓	Art glass glazing	70%
International Wood Products 10883 Thornmint Rd., Dept. TB San Diego, CA 92127 (619) 673-3667	Free <i>Write in No. 944</i>	Oak, mahogany, poplar	✓	✓				✓				✓	Transoms and sidelites	85%
Jelliff Millworks P.O. Box 147, Dept. TB New Caanan, CT 06840 (203) 966-9475	Free <i>Write in No. 687</i>	As specified	✓		✓	✓	✓	✓			✓	✓		100%
Jessup Door Co. 300 E. Railroad St., Dept. TB Dowagiac, MI 49047 (616) 782-2183	Free	Oak, pine, poplar	✓			✓	✓	✓	✓				Beveled glass	1%
Joinery Company P.O. Box 518, Dept. TB Tarboro, NC 27886 (919) 823-3306	Portfolio \$5 Sample kit \$25	Resawn antique heart pine and 20 other species	✓	✓	✓	✓	✓	✓			✓	✓		100%
Kenmore Industries One Thompson Square, Dept. TB Boston, MA 02129 (617) 242-1711	Free <i>Write in No. 389</i>	Phillipine mahogany										✓		20%
Lamson-Taylor Custom Doors 5 Tucker Rd., Dept. TB South Acworth, NH 03607 (603) 835-2992	Brochure \$2 <i>Write in No. 941</i>	Native eastern woods	✓		✓	✓	✓	✓			✓	✓	Insulated doors; arch-top doors; beveled, stained, and bull's-eye glass	100%
Liesener Wood Window Mfg. 413 E. Jackson St., Dept. TB San Jose, CA 95112 (408) 295-3315	Free	Fir						✓						65%
Materials Unlimited 2 W. Michigan Ave., Dept. TB Ypsilanti, MI 48197 (313) 483-6980	Free	Oak, mahogany	✓	✓	✓	✓	✓	✓			✓	✓	Art glass glazing; hardware	4%
Maurer & Shepherd Joyners, Inc. 122 Naubuc Ave., Dept. TB Glastonbury, CT 06033 (203) 633-2383	Brochure \$2 <i>Write in No. 942</i>	Pine, mahogany	✓						✓		✓	✓	Historic replications	100%
Maywood, Inc. P.O. Box 30550, Dept. TB Amarillo, TX 79120 (806) 374-2835	Free	Pine, oak	✓				✓	✓						10%
McBeth Millwork 533 Plum St., Dept. TB Abilene, TX 79601 (915) 677-8856	No literature	Pine, red oak, white oak	✓		✓	✓	✓	✓			✓	✓	Historic replications	90%
Millwork Shop at Cornwall Bridge P.O. Box 254, Dept. TB Cornwall Bridge, CT 06754 (203) 672-6727	Free <i>Write in No. 850</i>	As specified	✓	✓	✓			✓			✓	✓	Round tops	100%
Millwork Specialties 189 Prospect Ave., Dept. TB Brooklyn, NY 11215 (718) 768-7112	<i>Write in No. 815</i>	As specified	✓		✓	✓	✓	✓	✓		✓	✓	Historic replications	100%
Minton Company 599 W. Evelyn Ave., Dept. TB Mountain View, CA 94042 (415) 961-9800	Free <i>Write in No. 974</i>	Red oak, white oak, fir, poplar, walnut, cherry, etc.	✓				✓		✓	✓	✓		Fire-rated doors have Warnock-Hersey 20-min. label	10%
Morgan Manufacturing P.O. Box 2446, Dept. TB Oshkosh, WI 54903 (414) 235-7170	Free	Pine, fir, oak	✓	✓			✓	✓		✓	✓	✓	Art glass glazing	0%
New England Window & Door 775 Den Road, Dept. TB Stamford, CT 06903 (800) 257-6152	Free <i>Write in No. 943</i>	Oak, mahogany, cherry, and as specified	✓		✓	✓	✓	✓			✓	✓		30%
North Pacific Joinery 76 W. 4th St., Dept. TB Eureka, CA 95501 (707) 443-5788	Free <i>Write in No. 976</i>	As specified	✓		✓	✓	✓	✓			✓	✓	Wood sliders; art glass glazing	100%
Oak Leaves Studio P.O. Box 2356, Dept. TB Carmel Valley, CA 93924 (408) 659-0652	Free	Oak, walnut, mahogany, teak, cherry		✓									Hand-carved sculptural doors	100%

QUALITY CONSCIOUS



Over 60 IWP door and sidelight designs blend with any architectural style.

When your door must be more than a door . . . when it's a symbol of taste for quality and pride of home . . . there is only one choice: International Wood Products doors. Rich woods, striking designs in leaded and beveled glass, and handcrafted detail are the mark of IWP — intricate beveled and leaded designs are cut, polished, assembled, and soldered by hand. Because when it comes to making a door extraordinary, we're as conscious about quality as you are.



THE WORLD'S INTERNATIONAL WOOD PRODUCTS FINEST DOORS
A DIVISION OF 3D INDUSTRIES, INC.

FOR A DEALER IN YOUR AREA PLEASE CALL: 800-468-3667

Write in No. 944

Entrancing.

Furniture-quality doors and entryways in premium hardwoods; standard & custom sizes.

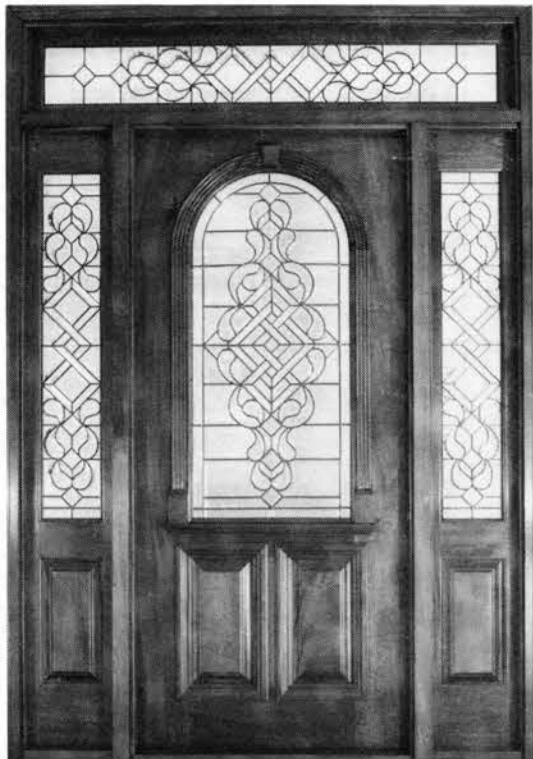

At Chautauqua Woods, every door and entryway is made to the highest construction standards from premium-grade hardwoods by master furniture builders.

Most Chautauqua Woods door styles have classic raised moldings on interior and exterior faces. Optional "Period Styled Packages" are available to match virtually any architectural style.

We can also supply rectangular transoms with rectangular or elliptical light openings, as well as a variety of sidelight styles. Call or write for more details. You'll discover that the finest quality is also affordable.

Chautauqua Woods

P.O. Box 3, Fredonia, NY 14063
(716) 679-7720 FAX: (716) 679-7780

Write in No. 965

Jack Wallis' Door Emporium



NEW CATALOG!
Excellence in Handcrafted Doors & Stained Glass
Send \$4.50 For Catalog
RT. 1 BOX 22A MURRAY, KY 42071 502-489-2613

The Wood Factory
AUTHENTIC VICTORIAN MILLWORKS



Screen Doors • Porch Parts
Custom Woodwork • Moldings
Ornamental Trim

Send \$2.00 for a Catalog
901 Harvard, Dept. TB
Houston, Texas 77008
(713) 863-7600

Write in No. 712

THE HERITAGE CO.
Architectural Salvage & Supply

Small Town Prices & Service



Original Chandeliers & Scones (\$65.-\$450)
• Gasolier/Electrolier
• Bowl Fixtures
• Mission & Deco Chandeliers
• Pan Lights

Large Selection of Interior Doors (\$20-\$85)
Pocket Doors • Clawfoot Tubs (\$125-\$300 pr.) (\$125-\$300)

Plus . . .
Fireplace Mantels • Stained & Beveled Glass Windows
Woodwork • Hardware
Grates • Staircase Parts

Low prices on reproduction hardware & plumbing supplies

Large Selection of Low Priced Plaster Columns & Wall Brackets (\$30-\$95)

Concrete Garden Statuary: Urns, Benches, Fountains and Bird Baths all at LOW LOW Prices!

LOCATED AT:
402 E. KALAMAZOO AVE.
KALAMAZOO, MI 49007

Phone: (616) 385-1004

Write in No. 872

Custom Door & Window Specialists
Do You Have An Opening For Us?

Wood Window Workshop will fit it — with one of our custom-built or production doors or windows.

Whether the job is new construction, remodeling, or restoration, our custom-crafted products enhance a building's special character. Look to Wood Window Workshop for everything from full circles to geometrics, Gothic arches to squares.

At the Wood Window Workshop, we're driven by SERVICE. That means placing a high priority on site visits, surveys, photo records, precise design and specifications, and complete and accurate shop drawings and submittals.

There's lots more to our quality story. Call or write to see how we can work for you.



WOOD WINDOW WORKSHOP

P.O. Box 310, Utica, NY 13503
(315) 732-6755
FAX (315) 732-2863

I'd like more information about the products and services of the Wood Window Workshop.

Name _____
Title _____
Co. _____
Addr. _____
City _____
State _____ Zip _____
Phone _____

☐ PLEASE CONTACT ME IMMEDIATELY.

Write in No. 964

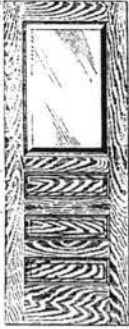
	W TRADITIONAL BUILDING's OOD DOORS <i>SourceList</i>												CSI# 08210	
	■ BY CLEM LABINE													
	COMPANY	Literature	Standard Wood	DOOR TYPES OFFERED								Other	% Custom	
				Paneled	Carved	Screen, Storm	Louvered	French, Casement	Pocket	Fire-Rated	Framing & Trim			Entry-ways
Old World Wood Products 1915 E. Elise Circle, Dept. TB Corona, CA 91719 (714) 272-9600	Free	Mahogany, cherry, other hardwoods	✓					✓			✓	✓	Art glass glazing	10%
Patella 350 Warren St., Dept. TB Jersey City, NJ 07302 (203) 289-1222	Free	Hardwoods and veneers as specified	✓	✓				✓	✓	✓	✓		Monumental; leather inlays; lacquer	100%
RSL Woodworking 3092 English Creek, Dept. TB McKee City, NJ 08232 (609) 484-1600	Free <i>Write in No. 981</i>	As specified	✓					✓					Glazing with stained and beveled glass	100%
Ricketson Woodwork 100 Bidwell Rd., Dept. TB South Windsor, CT 06074 (203) 289-1222	Free <i>Write in No. 719</i>	As specified	✓	✓									Monumental doors	100%
Restorer's Supply, Inc. P.O. Box 311, Dept. TB Boston, MA 02199 (617) 247-0740	Catalog \$4	Mahogany, rosewood	✓	✓	✓	✓		✓	✓		✓	✓	Large orders handled rapidly	35%
A.E. Sampson & Son P.O. Box 1010, Dept. TB Warren, ME 04864 (207) 273-4006	Free	Mahogany, or as specified	✓		✓			✓	✓		✓	✓	Historic replications	100%
Seaquay Arch. Millwork Corp. P.O. Box 308, Dept. TB Bridgeport, PA 19405 (215) 279-1201	Free <i>Write in No. 982</i>	As specified	✓					✓			✓	✓	Round and arched tops	100%
Silverton Victorian Millworks P.O. Box 1987, Dept. TB Durango, CO 81302 (800) 933-3930	Free	Oak, or as specified	✓	✓	✓			✓			✓	✓	Door hardware	50%
Torrington Millwork Co., Inc. 184 Berry St., Dept. TB Torrington, CT 06790 (203) 482-2105	Free	As specified	✓				✓			✓	✓		Round tops and elliptical transoms	50%
United States Woodworking 35 Engineers Rd., Dept. TB Hauppauge, NY 11788 (516) 234-4910	Free	As specified	✓		✓			✓	✓		✓	✓	Art glass glazing; historic replications	100%
Walker Bros. Millworks P.O. Box 771093, Dept. TB Winter Garden, FL 34777 (407) 656-2430	Free <i>Write in No. 947</i>	As specified	✓				✓			✓	✓	✓	20-min. labeled custom door frames	95%
Jack Wallis Doors Route 1, Box 22A, Dept. TB Murray, KY 42071 (502) 489-2613	Brochure \$4	Oak, poplar	✓	✓				✓	✓		✓	✓	Art glass glazing	50%
White River Hardwoods 1197 Happy Hollow, Dept. TB Fayetteville, AR 72701 (501) 442-6986	No door literature; moldings catalog: \$5	Poplar, red oak, cherry, maple	✓		✓			✓	✓		✓	✓		100%
Willdon 2909 West U.S. 10, Dept. TB Ludington, MI 49431 (616) 845-0259	Free	Oak, mahogany	✓					✓			✓	✓	Art glass glazing	25%
Willingham Sash & Door Co. 360 Seventh St., Dept. TB Macon, GA 31201 (912) 743-2645	No literature	As specified	✓		✓	✓		✓		✓	✓	✓		100%
Willman-Garrison Millwork P.O. Box 513, Dept. TB Eaton, IN 47338 (317) 396-3668	Free <i>Write in No. 931</i>	As specified	✓	✓							✓	✓	Monumental doors	100%
Wilson & McCracken 5255 Butler St., Dept. TB Pittsburgh, PA 15201 (412) 784-1772	Free	As specified	✓	✓	✓			✓	✓		✓	✓	Art glass glazing	100%
Wood Factory 901 Harvard, Dept. TB Houston, TX 77008 (713-863-7600)	Free <i>Write in No. 712</i>	Mahogany, ash, white oak, or as specified	✓	✓	✓						✓	✓	Historic replications; art glass glazing	100%
Woodpecker Products, Inc. 1010 N. Cascade, Dept. TB Montrose, CO 81401 (303) 249-2616	Free	As specified	✓		✓	✓		✓	✓		✓	✓		100%
Wood Window Workshop 432 Lafayette St., Dept. TB Utica, N.Y. 13502 (315) 732-6755	Free <i>Write in No. 964</i>	As specified	✓	✓	✓	✓		✓	✓		✓	✓		100%
Woodstone Company Box 223, Patch Rd., Dept. TB Westminster, VT 05158 (802) 722-9217	Catalog \$3	Pine, mahogany, cherry, white oak, walnut	✓		✓	✓		✓	✓		✓	✓	Art glass glazing, historical replications	100%
WoodTech, Inc. Box 69, Dept. TB Columbia Falls, MT 59912 (406) 892-5140	Free <i>Write in No. 700</i>	Any wood specified	✓				✓		✓	✓	✓		Fire-rated wood frames and doors	90%

A Picture Says It All...

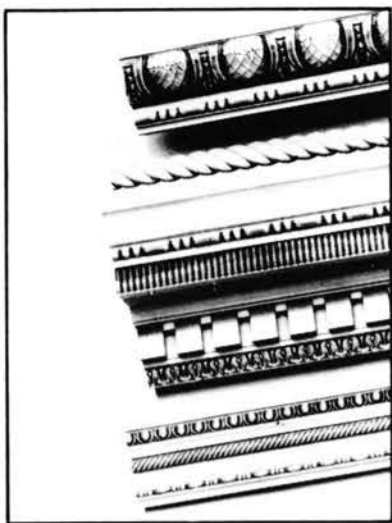

- CUSTOM MANTELS
- RAISED PANELING
- EMBOSSED WOOD MOULDING
- CURVED STAIRS
- CUSTOM DOORS
- DESIGN DEPARTMENT

Send \$6 for catalogs, credited against order.

DRIWOOD
Ornamental Wood Moulding

P.O. Box 1729 • Department TB • Florence, S.C. 29503 • (803) 669-2478

Write in No. 476

Hand-crafted Precision Joinery Mortise and Tenon Construction

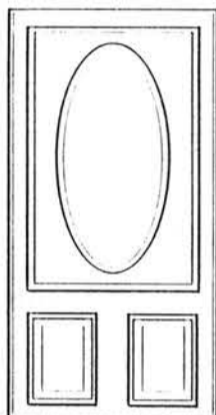

Over 200 Doors to choose from including Ovals, Entry, French, Carved, Paneled, Raised Moulding, and Screen Doors

Custom Doors, Moulding, and Millwork also available. Call for quote.

We will not be undersold! Quantity discounts available.

Member of the Rain Forest Alliance
Smartwoods Program

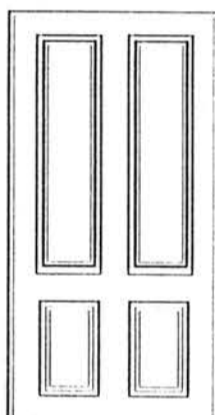

1-3/4" DOORS STARTING AT:	Honduran Mahogany	Rosewood
2'6" Raised Panel (4 panel)	\$239.00	\$339.00
3'0" Raised Panel (4 panel)	\$259.00	\$359.00

RESTORER'S SUPPLY

P.O. Box 311, Prudential Center Station, Boston, MA 02199
Tel # (617) 247-0740

ARCHITECTURAL SALVAGE & RECYCLED BUILDING MATERIALS

We are the nation's largest dealer in high-grade architectural salvage and reusable building materials.

RESIDENTIAL * COMMERCIAL * INDUSTRIAL

5 Acres Of Display Space

Highly Competitive Pricing / Substantial Savings

BUY ■ SELL ■ TRADE

PHONE: (312) 685-4000

WINDOWS DOORS LIGHT FIXTURES RADIATORS
FLOORING IRONWORK GLASS BLOCK STONEMASONRY
LUMBER BATHROOM FIXTURES BRICKS CABINETS
MOLDINGS PANELING MUCH MORE

U.S. Liquidation Corp.

3801 N. Milwaukee Ave., Dept. TB, Chicago, IL 60641
Phone (312) 685-4000 ■ FAX (312) 685-8378

Write in No. 885

Fine Wood Raised Panel Doors in any design you need. Fast.

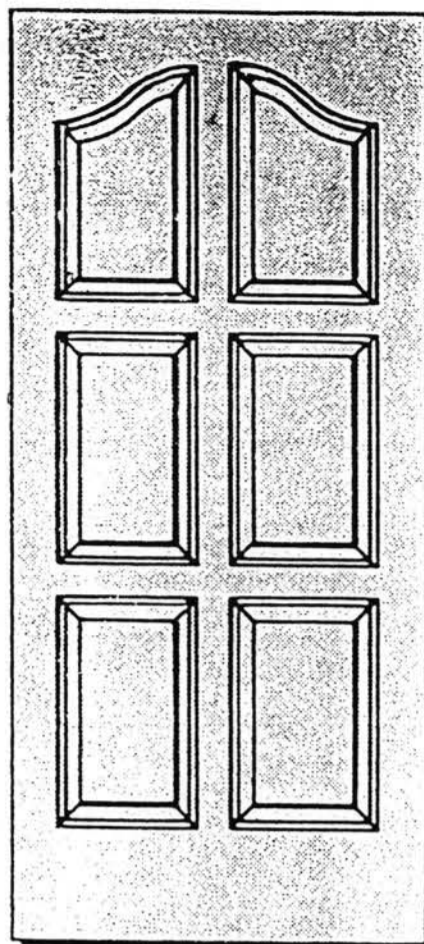

- Any Design
- Any wood species
- 4 weeks or less for slab shipment
- Slab, machined, finished, or any combination
- Matching flush doors available
- 20-minute fire label
- Matching wood jambs also in 20-minute fire label
- Matching sketch face applied moulding doors up to 90-min. fire rated

Call 414-793-1351 for your nearest sales office.
Same day quotes available.



Eggers Industries

P.O. Box 88 • Dept. TB • Two Rivers, WI 54241
(414) 793-1351 Fax (414) 793-2958

Write in No. 969

TRADITIONAL & CONTEMPORARY WOODEN WINDOWS & DOORS

- Authentic Historic Reproductions
- One Inch Muntin With Insulating Glass In Virtually Any Shape
- Weight And Pulley Counter Balance Systems

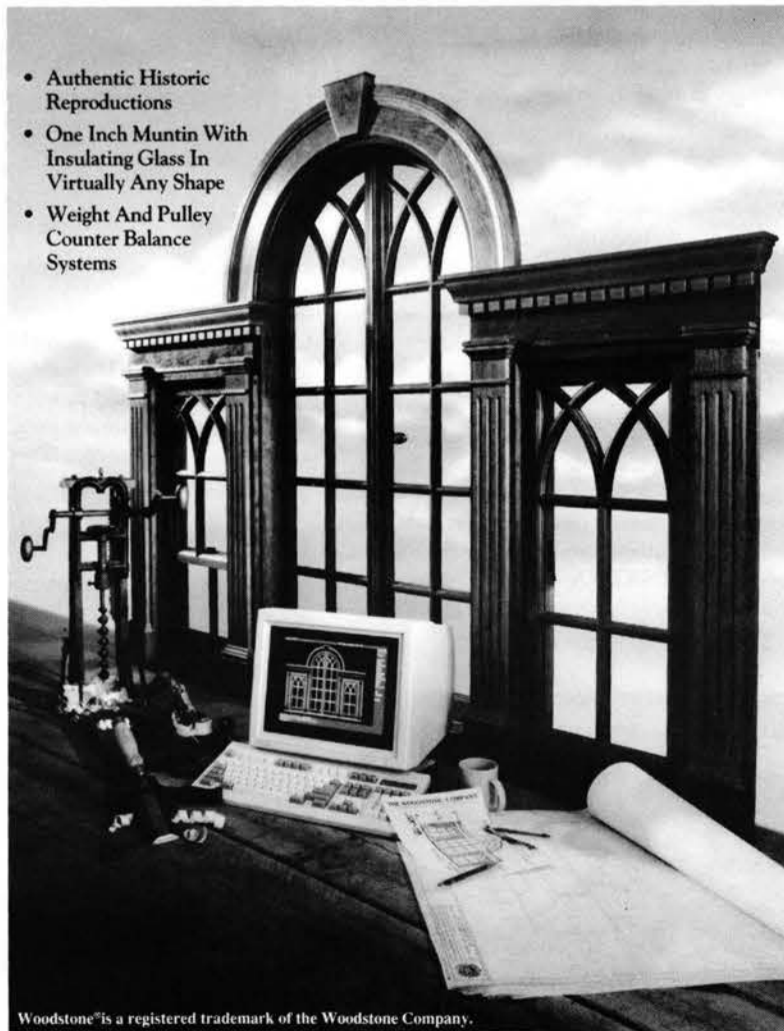

Woodstone is a registered trademark of the Woodstone Company.

W·O·O·D·S·T·O·N·E

DEPT T B, BOX 223, WESTMINSTER • VERMONT 05158
(802) 722-9217 • FAX (802) 722-9528

FOR BROCHURE: PLEASE SEND \$3.00 FOR SHIPPING AND HANDLING

WOOD DOORS PORTFOLIO

For more information on these companies, consult the *SourceList* on pp. 32, 34 & 36.



New entry for Colonial-style house was designed by WOODSTONE COMPANY, using their computer modeling system to scale up dimensions from the historic original without altering the proportions.

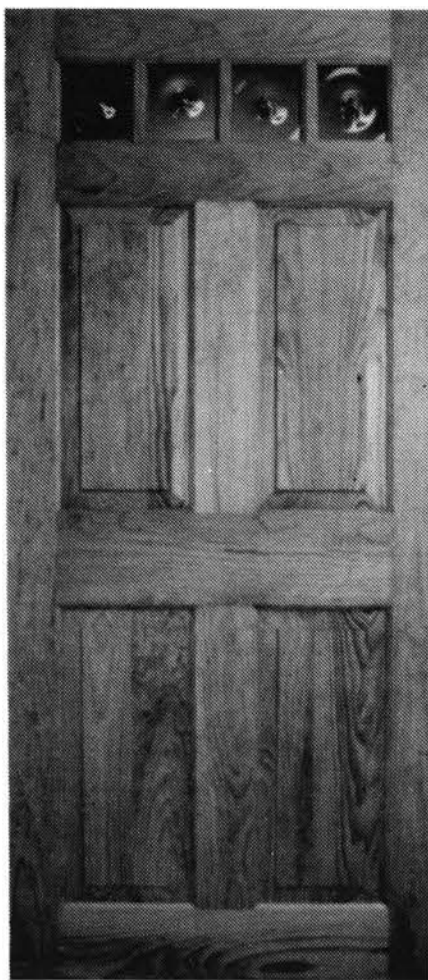

Door from LAMSON-TAYLOR combines modern technology with traditional styling: Unit has a hand-rubbed oil finish, hand-blown bull's-eye glass lites — along with an integral 1/2 in. polyisocyanurate insulation layer. Write in No. 941



MAURER & SHEPHERD specializes in reproductions of entries, doors, windows, and other millwork typical of 18th century New England — such as this Connecticut Valley doorway. Write in No. 942

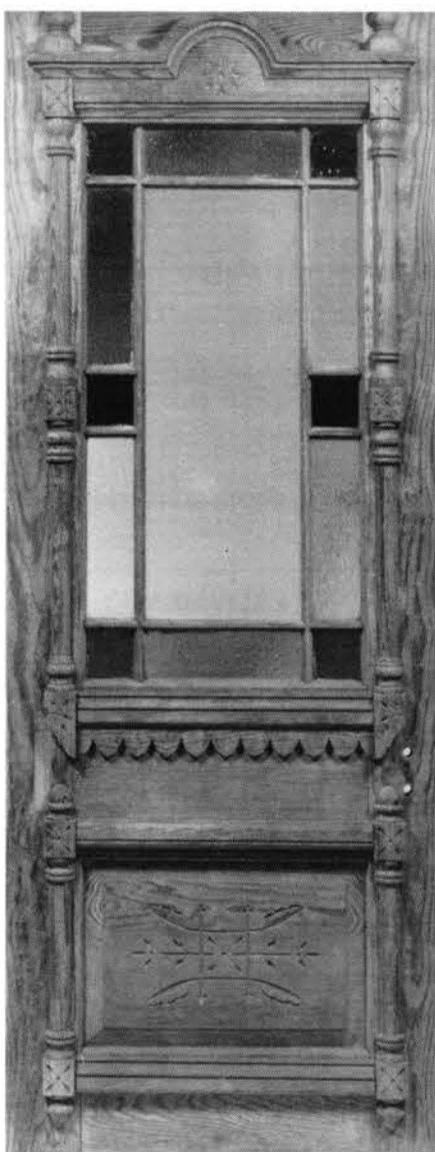

Antique Victorian door is typical of the 11,000 antique and salvage doors in inventory at SALVAGE ONE.



Custom woodwork from DRIWOOD MOULDING CO. includes entrances, special doors, raised panel work, over-door and mantel treatments, casework, and stairs. Write in No. 476

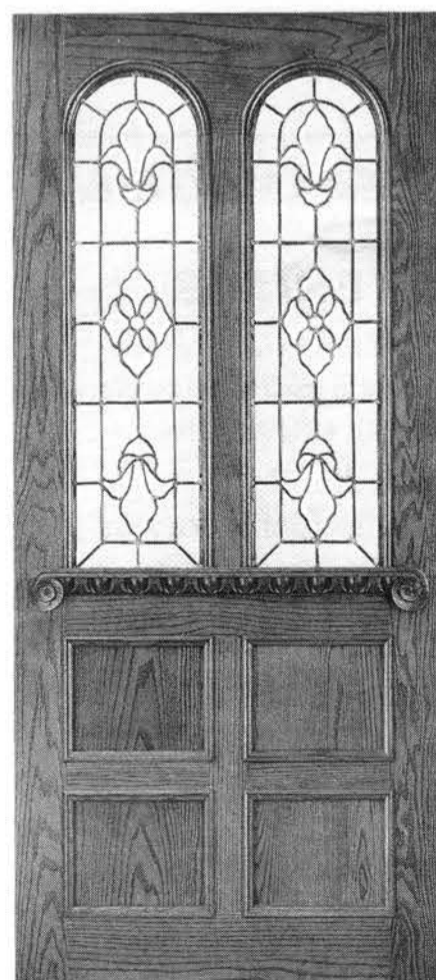

This "Old St. Louis" oak door with leaded glass panels is one of a broad line of exterior and interior door styles with art glass panels from JACK WALIS DOORS.

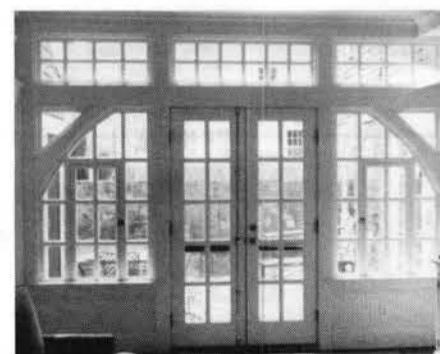

This elegant entry with a pair of French doors, reminiscent of the style of C.F.A. Voysey, was fabricated by CREATIVE WOODWORKING.



Antique Louis XV interior entryway, mirrored on both sides with heavy carving at base and top and acanthus-leaf surround is from RED BARON'S ANTIQUES. Write in No. 989

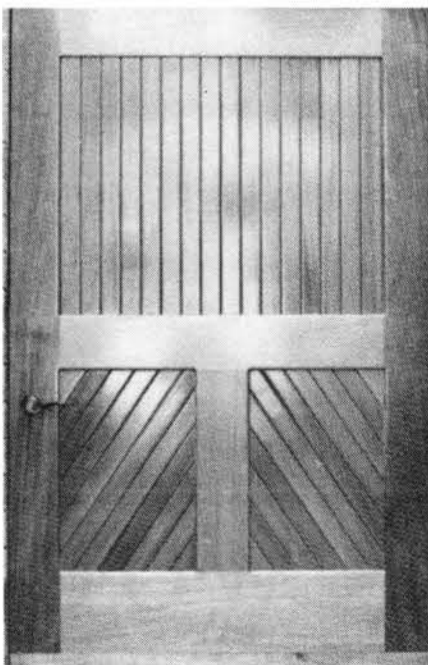

This custom redwood door by NORTH PACIFIC JOINERY was produced with a curved bottom rail to conform to adjacent walkway. Write in No. 976



Custom hardwood entry with beveled glass inserts and outer storm doors protecting inner French doors was produced by WILSON & McCRACKEN.

WE MAKE WOOD WINDOWS

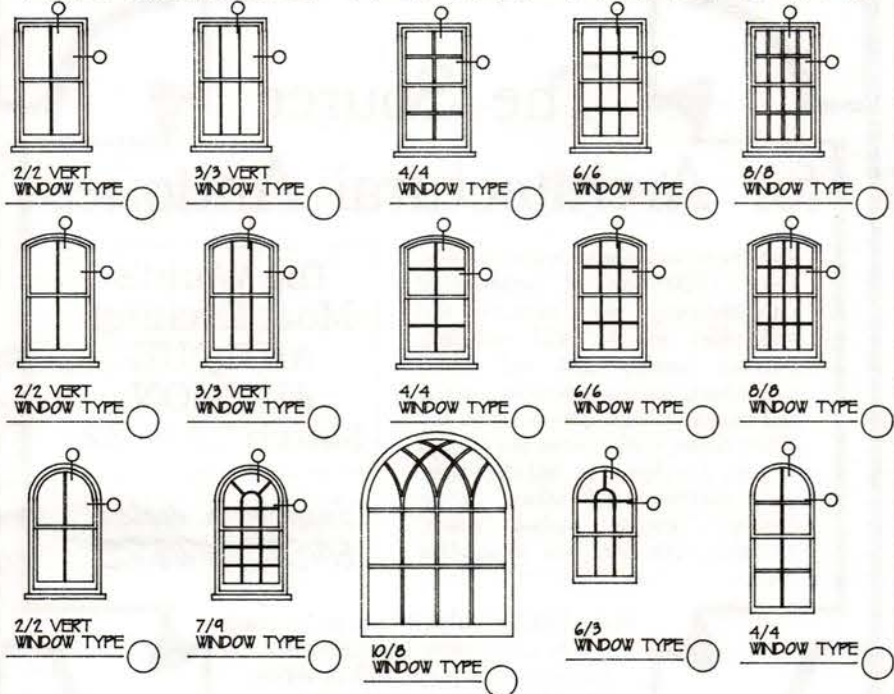

For more information, call toll free 1-800-352-1982, or write:
Seaquay Architectural Millwork Corporation
Post Office Box 308 (215) 279-1201
Bridgeport, Pennsylvania 19405 Fax: (215) 279-4896

Write in No. 982

Your Award-Winning Source for Elegant Woodwork



Everything you need in Victorian gingerbread, turnings and carvings, in premium grade solid hardwoods. Factory-direct savings.

Period Bars, Backbars, Servers, Ceilings, Seating, Gazebo Kits & accessories.

We'll build to your specifications, supply any or all component parts. Complete custom design services.

Interior/exterior restoration projects, Victorian to Ultra-Contemporary, our specialty.

Send for Catalog. Over 135 color pictures of products and design ideas. \$4.50. Free if ordered on Company letterhead.



**Cumberland
& Woodcraft Co.**
INC.

Office hrs. 8 AM to 4 PM Mon.-Fri. EST

Post Office Drawer 609 Carlisle, PA 17013
(717) 243-0063 (800) 367-1884 Outside PA FAX (717) 243-6502



Best of Show, Blue
Ribbon, Expo Show.



Expo Blue
Ribbon Winner



Dept. 190

Write in No. 131

BOISE MOULDING & LUMBER CO.

116 EAST 44TH STREET BOISE, IDAHO 83714

PHONE (208) 322-6066

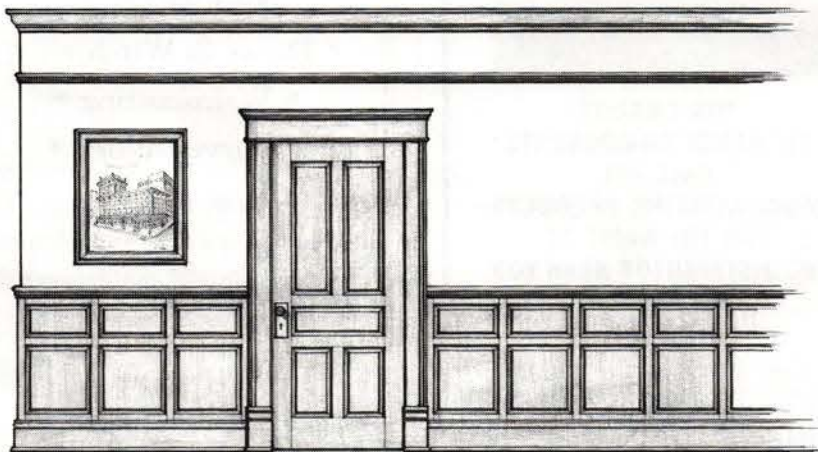

MANUFACTURERS OF CUSTOM ARCHITECTURAL MILLWORK

DOORS • WINDOWS • PANELING • STAIRWAYS • MANTELS • HARDWOOD & SOFTWOOD MOULDINGS

Write in No. 317

The 50 most beautiful Doorways in America.

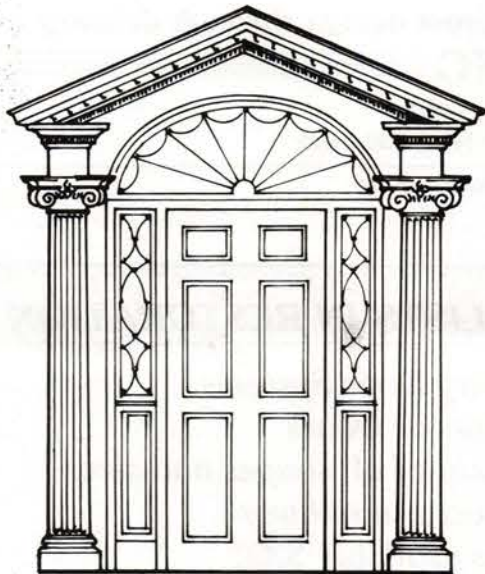

Or anywhere! Our hand-carved doorways are the most beautiful available. In traditional Georgian and Federal styles from under \$2000 to \$8500. Carved overdoor motifs from \$350. Color brochure \$3.



One Thompson Square, P.O. Box 34
Boston, Massachusetts 02129
(617) 242-1711

Write in No. 389

❖ CUSTOM WOOD DOORS ❖

- ◆ Cabinetmaking ◆ Mantels
- ◆ Panel Systems ◆ Custom Mouldings
- ◆ Doors & Windows
- ◆ Wood Furniture ◆ Stairs
- ◆ Custom Wood Interiors
- ◆ We Can Design, Build & Install

Millwork Shop At Cornwall Bridge

P.O. Box 254, Route 7, Cornwall Bridge, CT 06754
(203) 672-6727 FAX (203) 672-6633

Write in No. 850

Ascènte

Designs In Wood Staircases

Beautifully designed, exquisitely detailed laminated wood spiral and circular staircases. Contemporary or traditional designs for residential and commercial application. Many standard styles to choose from; completely custom work a specialty. Shipped "knock down"; easily reassembled.

We can supply all the millwork for your project. "Above Building Standard" custom doors (raised panel or louvered in any wood or size), moldings, or curved millwork.

Call us directly or Fax your plans and specification for an immediate response. Free brochure on our staircases; just ask.

1/800-255-3641 or Fax 206/584-1632
9403-39th Ave. Court S.W., Tacoma, WA 98499

Write in No. 953

DOORS & WINDOWS

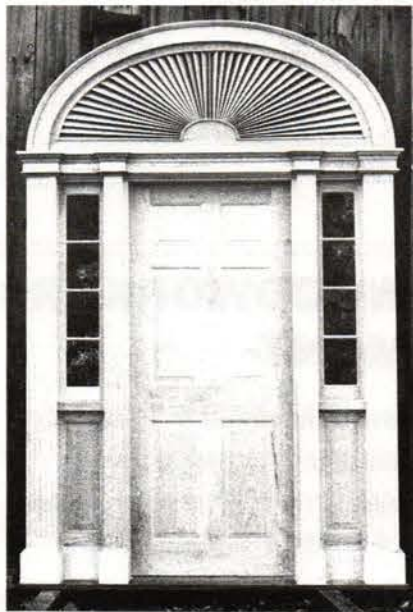

Specialists in 18th & 19th century architectural millwork including Colonial style mortise and tenon small pane window sash, plank window frames, fanlight windows, interior and exterior doors, entryways, French doors, mantelpieces, wainscoting, raised panel walls, mouldings and more. Custom orders and orders to "match existing" welcome. Illustrated brochure \$3.00.

ARCHITECTURAL COMPONENTS

26 North Leverett Road
Montague, MA 01351
413-367-9441

Write in No. 385

S T O P !

You don't have to use unattractive steel jambs anymore. We can furnish your 20 minute rated wood door jamb requirements in all hardwood species from afromosia to zebrawood and can accommodate any wall thickness. All labeling is done under license from Warnock Hersey International Testing Laboratories.

Over 25 standard casings available. We can also produce custom casings or you can furnish your own. Perfect for non-standard walls and restoration projects.

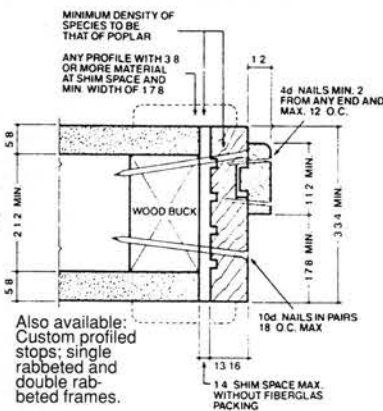

WALKER BROS. MILLWORKS INC.

(407) 656-2430 or FAX to: (407) 656-4570

P.O. BOX 771093 • WINTER GARDEN, FL 34777 • 920 HIGHWAY 50

Write in No. 947

WOODTECH, INC.

Manufacturers of

20 min. Fire Rated Wood Frames

- Relites, door frames, window walls
- Custom or standard profiles
- Fast lead times
- Competitive prices
- Variety of species
- Pairs up to 8/0 x 9/0
- Singles up to 4/0 x 9/0
- Casings and mouldings
- Pre-machining

Now
45 Minute
Labeled

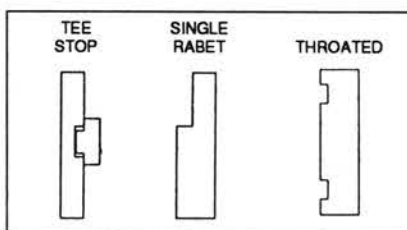

We'll work with you from design through delivery .

WOODTECH, INC.

BOX 69 • COLUMBIA FALLS, MT 59912

PHONE: (406) 892-5140 FAX: (406) 892-7692

Write in No. 700



SPECIALISTS IN RESTORATION

- Entry Door Systems
 - Exterior Doors
 - Windows of all shapes and sizes
 - Architectural millwork
- Catalogs available \$300

All fabricated to your specifications

NORTH PACIFIC JOINERY

76 W. 4th St., Eureka, CA 95501

WE SHIP ANYWHERE

Call for free estimates & design consultation

707-443-5788

FAX 707-443-2347

Write in No. 976

ARCHITECTURAL WOODWORKERS OF VERMONT



- ◆ Interior & Exterior ◆ Commercial & Residential ◆ Restoration and New Construction ◆ Traditional and Contemporary Designs
- ◆ Production Set-Ups and Custom Pieces ◆ Casework & Paneling
- ◆ Stairwork ◆ Mantels ◆ Carving ◆ Doors & Windows

TIM CHILA, P.O. Box 431, Manchester, VT 05255
(802) 362-1823 FAX (802) 362-7021

Write in No. 860

The Source for Architectural Antiques

A UNIQUE NO MINIMUM, NO RESERVE AUCTION. OVER 1500 lots of ARCHITECTURAL EMBELLISHMENTS, FINE ANTIQUES AND COLLECTIBLES will be sold including: EXQUISITE BRONZE, gold and crystal chandeliers; sculpture in stone, marble and bronze; STAINED GLASS WINDOWS AND CEILING DOMES; MARBLE, STONE AND WOODEN MANTELS; FINE FURNITURE AND DECORATIVE ARTS; BACKBARS AND SALOON DECOR; CAROUSEL HORSES, BARBER CHAIRS, jukeboxes, 50s and 60s MEMORABILIA AND...

The World's Most Exciting
ANTIQUE AUCTION
March 21 & 22

Supplier to dealers
EVERYWHERE

For a FREE catalog that can be used as a valuable sourcebook for future projects, call or write:
Red Baron's Antiques
Dept. TB 6450 Roswell Road
Atlanta, Georgia 30328
(404) 252-3770 FAX (404)257-0268

GAL #C2052

Write in No. 989

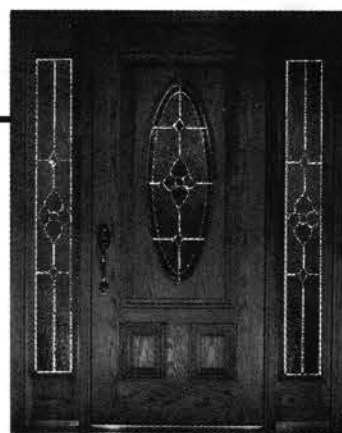

FOR QUALITY
ENTRANCE COMPONENTS
CALL RSL
WOODWORKING PRODUCTS
FOR THE NAME OF
THE DISTRIBUTOR NEAR YOU.
800-257-8641



Write in No. 981

RESTORATION WOODWORK

Custom Architectural Millwork produced in the traditional manner on restored turn-of-the-century equipment:

- Moldings •
- Doors & Windows •
- Wainscoting •
- Curved Work •

Discuss your needs with people who really understand both traditional craftsmanship and the demands of contemporary scheduling.

Davenport Mill

133 Marine View, Dept. TB
Davenport, CA 95017

408-425-8577

FAX: 408-425-0906

Write in No. 836

Architectural Door Quality-and Fire Rating Too.

- * Serving the Construction Industry for over 80 years.
- * One of the West's largest manufacturers /distributors of architectural quality wood doors.
- * Variety of door types offered.
- * Wood FIRSTLITE™ Doors and FIREJAMB™ Frames Warnock Hersey International (WHI) labeled wood doors.
- * In stock programs.
- * Almost unlimited choice of fine woods.
- * Plus an extensive inventory of finish hardware.

For your Free color brochure call or write, today!



MINTON COMPANY

QUALITY ARCHITECTURAL PRODUCTS SINCE 1911

Dept. MC-1
P.O. Box 520
Mountain View, CA. 94042-0520
Phone (415) 961-9800
Fax (415) 962-3079

Write in No. 974

"Architectural Antiques second-floor showroom stands out nationally for its selection, price and organization."
-Lisa Palas, House Beautiful magazine

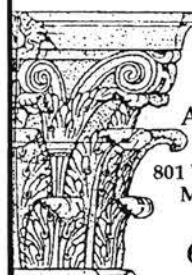

For the largest Selection of Architectural Elements in the Upper Midwest!

ARCHITECTURAL ANTIQUES
801 Washington Avenue N.
Minneapolis, MN 55401

612 - 332-8344

Write in No. 858



Victorian House Parts

Large Selection of Doors and Door Hardware
Also, 2,500 sq.ft. of staircases and parts, windows, stained glass, plumbing, and more.

HOURS BY APPOINTMENT

Bill's Architectural Antiques
600 W. 131st St., Dept. TB
New York, NY 10027
212-281-0916

Write in No. 887

SCREEN DOORS PORTFOLIO

For more information on these companies, consult the *SourceList* on page 42.

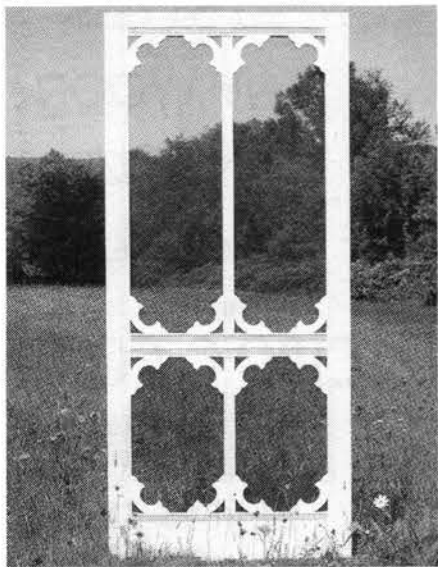

The patterns from NEW ENGLAND SCREEN DOOR CO. are based on designs found in towns along the coast of Maine. Write in No. 975

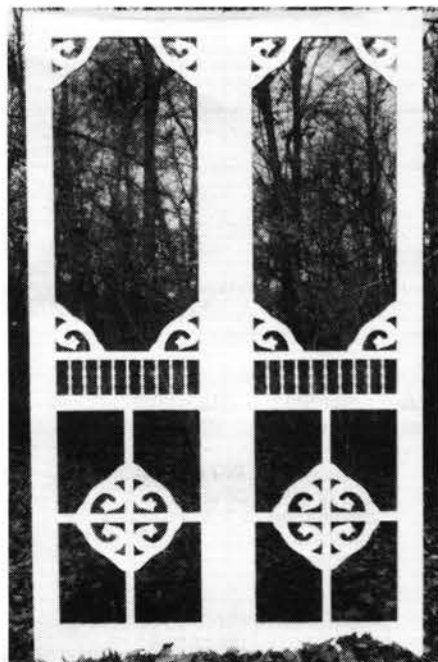

TOUCHSTONE WOODWORKS specializes in custom-sized Victorian and country wooden screen/storm doors. Write in No. 784

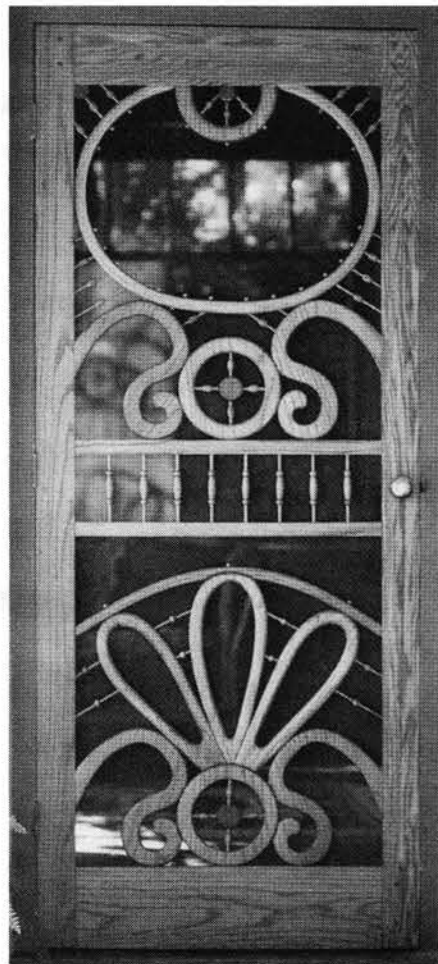

CREATIVE OPENINGS fabricates highly ornamental one-of-a-kind custom screen doors, but also has 25 standard patterns available. Write in No. 383



Victorian screen door is a small part of the interior and entry door line of SILVERTON VICTORIAN MILLWORKS.



Screen door with scrollwork and turned ornament from THE WOOD FACTORY. Write in No. 712

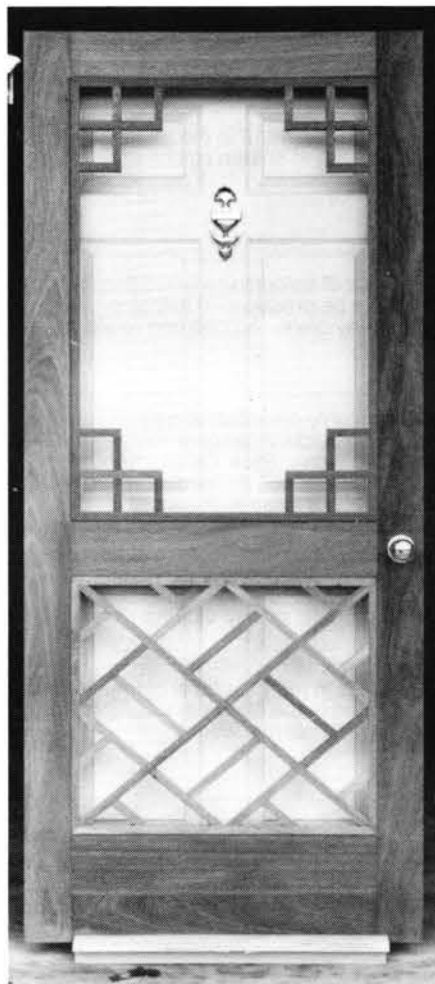

The Chippendale series by TAYLOR BROTHERS brings the look of 18th-century refinement to screen doors. Write in No. 501

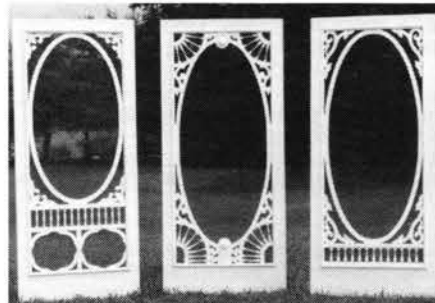

Three Victorian-style screen doors from the line of CUMBERLAND WOODCRAFT. The firm also produces solid interior and exterior wood doors. Write in No. 131

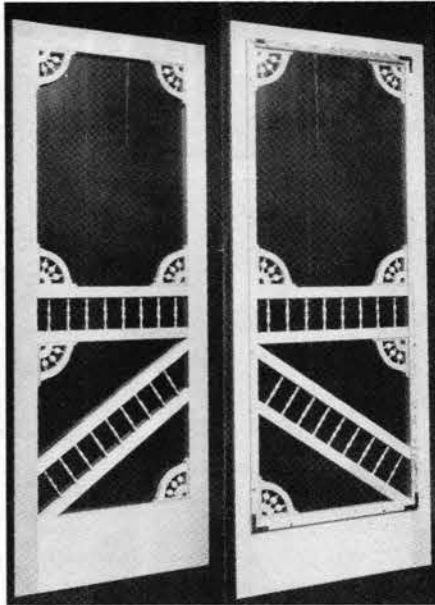

Diagonal rail at the bottom of these screen doors from REMODELERS & RENOVATORS SUPPLIES is handy for children who tend to push the lower section of a screen door. Write in No. 978

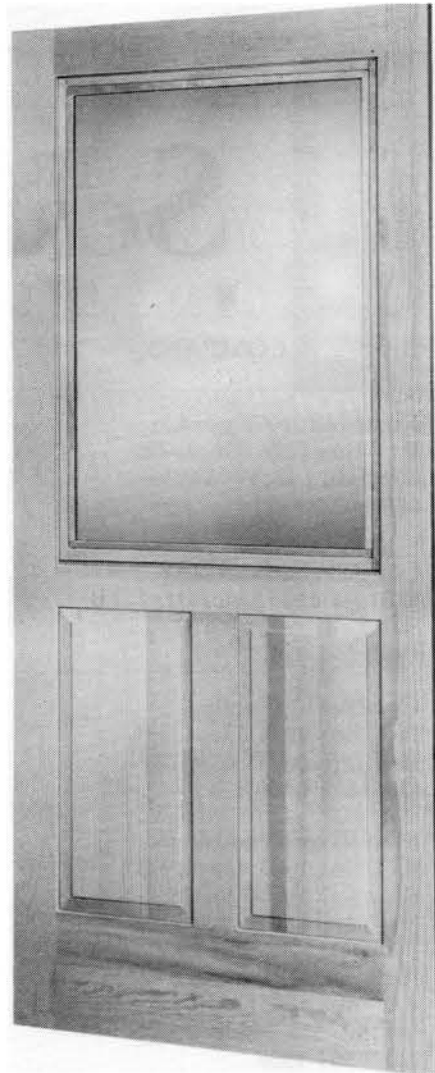

COMBINATION DOOR CO. was a pioneer in the field of wood screen/storm doors. Write in No. 959



Doors from OLD WAGON FACTORY range from classic Chippendale to Victorian (above) to early 20th-century styles. Write in No. 780



Creative Openings



Custom Made
Hardwood
Screen and
Storm Doors

For complete catalog send \$2.00 to
P.O. Box 4204, Bellingham, WA 98227
(206) 671-6420

Write in No. 383

WOOD SCREEN DOORS

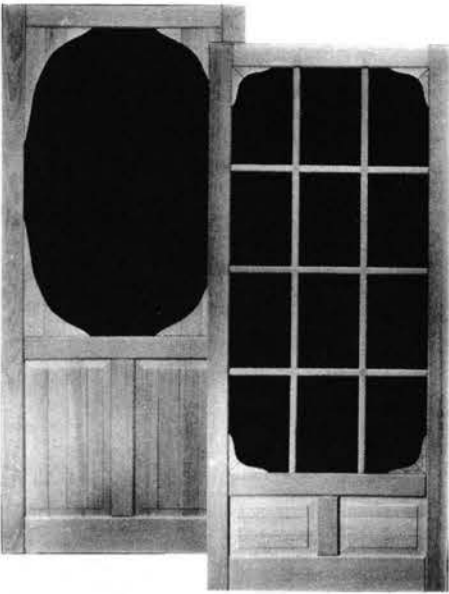

90 STYLES
ANY WOOD
ANY SIZE
ANY COLOR

FREE CATALOG

CIRO C. COPPA

1231 Paraiso Ave.
San Pedro, CA 90731
213/548-4142

Write in No. 960

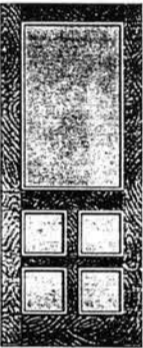

TRADITIONAL BUILDING's SCREEN DOORS *SourceList*

CSI# 08395

■ BY CLEM LABINE

COMPANY	Specialty	Literature	Screen Doors	Storm Doors	Combination Screen/Storm	Screen Materials	Standard Wood	% Custom
Combination Door Co. P.O. Box 1076, Dept. TB Fond du Lac, WI 54936 (414) 922-2050	Specialist since 1912 in the manufacture of wood storm and screen combination doors.	Free <i>Write in No. 959</i>	✓	✓	✓	Charcoal and bright aluminum; others on special order	Ponderosa pine	10%
Coppa Woodworking 1231 Paraiso Ave., Dept. TB San Pedro, CA 90731 (310) 548-4142	90 models of screen doors to select from, which can be produced in any size. Will paint to any color. Arched and round tops a specialty.	Free <i>Write in No. 960</i>	✓		✓	Fiberglass	Pine, douglas fir, mahogany, oak, red-wood	30%
Creative Openings P.O. Box 4204, Dept. TB Bellingham, WA 98227 (206) 671-6420	Creates highly ornamental custom screen doors; 25 standard patterns in styles including Art Nouveau, Stick, Queen Anne, Arts & Crafts, and Gothic. All hardware furnished; wide variety of finishes available.	Send \$2 for catalog <i>Write in No. 383</i>	✓			Bronze	Ash, douglas fir, mahogany, white oak	100%
Mad River Woodworks P.O. Box 1067, Dept. TB Blue Lake, CA 95325 (707) 668-5671	Manufactures screen doors to spec; can readily accommodate out-of-square openings frequently found in historic buildings. 8 basic models, mainly Victorian in styling.	Free <i>Write in No. 35</i>	✓			Aluminum	Selected hardwoods	10%
New England Screen Door Co. P.O. Box 128, Dept. TB Bristol, ME 04539 (207) 563-1588	Specializes in reproductions of traditional styles found in the Northeast, contemporary classics, and custom work.	Free <i>Write in No. 975</i>	✓	✓	✓	Charcoal anodized aluminum	Mahogany	85%
The Old Wagon Factory P.O. Box 1427, Dept. TB Clarksville, VA 23927 (804) 374-5787	Specializes in custom -size screen- and storm-screen doors, as well as entrance doors. Has over 2 dozen stock patterns, in styles including Victorian, Chippendale, and turn-of-century. Also: Benches and exterior furnishings.	Free <i>Write in No. 780</i>	✓	✓	✓	Charcoal anodized aluminum	Select hardwoods	65%
Remodelers & Renovators Supplies P.O. Box 45478, Dept. TB Boise, ID 83711 (208) 322-6221	Has a line of 5 patterns of Victorian-style screen doors that can be furnished in custom sizes, as well as a broad line of architectural millwork products in traditional styles.	Catalog \$3 <i>Write in No. 978</i>	✓	✓		Aluminum	Fir or poplar	100%
Restorer's Supply P.O. Box 311, Dept. TB Boston, MA 02199 (617) 247-0740	Screen doors produced in Honduras mahogany, as well as 40 styles of wood panel doors and jambs. Company stresses competitive pricing.	Call for Catalog	✓	✓	✓	Aluminum, fiberglass, bronze	Mahogany, rosewood	20%
Chippendale by Taylor Brothers P.O. Box 11198, Dept. TB Lynchburg, VA 24506 (800) 288-6767	Handcrafted storm and screen doors since 1952. Over 30 designs including Williamsburg, Colonial, Victorian, contemporary. Custom sizes and designs welcome.	Free <i>Write in No. 501</i>	✓	✓	✓	Charcoal fiberglass	Mahogany	45%
Touchstone Woodworks P.O. Box 112, Dept. TB Ravenna, OH 44266 (216) 297-1313	Custom woodwork shop specializes in Victorian and country wooden screen-storm doors made to order. Wide variety of styles to select from; custom designs welcome.	Free <i>Write in No. 784</i>	✓	✓	✓	Charcoal anodized aluminum	Honduras mahogany	100%
Wood Factory 901 Harvard, Dept. TB Houston, TX 77008 (713-863-7600)	Vintage woodwork shop offers a wide range of Victorian-style screen doors that can be produced to custom sizes. Also offers a wide range of custom wood doors and other historical architectural millwork.	Free <i>Write in No. 712</i>	✓	✓	✓	Charcoal aluminum, bright aluminum, bronze	Mahogany, ash, white oak, or as specified	95%

CLASSIC ELEGANCE
Chippendale
CUSTOM MADE MAHOGANY STORM-SCREEN DOORS
 Beautifully handcrafted from the highest quality materials—insures our doors to be the finest. Discover the welcome aura of yesteryear and recapture the charm of an age of timeless beauty.
 Over 30 Unique Designs
TAYLOR BROTHERS
 P.O. Box 11198, Dept. CZ
 Lynchburg, VA 24506
 SEND \$2.00 FOR CATALOG OR CALL TOLL FREE: 1-800-288-6767

Write in No. 501

AUTHENTIC VICTORIAN
SCREEN-STORM DOORS
Touchstone Woodworks
 Dept. TB PO Box 112
 Ravenna, OH 44266
 (216) 297-1313
 Send two dollars to view our elegant collection

Write in No. 784

Handcrafted Wooden Storm-Screen Doors
 • 36 styles of doors in all sizes.
 • Planters and benches in many styles.
 • Chippendale railing & gates.
 • Many Victorian accents: brackets, running trim, cornices, spandrels, gable decorations and much more.
 • Custom orders welcome.

For catalog send \$2.00 to:
 The Old Wagon Factory
 P.O. Box 1427 Dept. TB32
 Clarksville, VA 23927
 (804) 374-5787

Write in No. 780

OTHERS SEE THE DIFFERENCE



ATTENTION:
 "Ultra VU" storm/
 screen door now
 in OAK as well as
 ponderosa pine.

YOU FEEL THE DIFFERENCE WITH A WOOD

STORM & SCREEN DOOR

- Saves energy by stopping heat loss at critical entryways.
- In style of your choice, this quality door adds beauty and value.

This solid wood door insulates and decorates better than aluminum. Ponderosa pine does not conduct the cold. Complete with easy-to-change glass and screen inserts. Adds comfort year 'round! Many styles available including "Circle" (right).



Call, write, or FAX today for full information. Contact:

THE COMBINATION DOOR COMPANY

Dept. TB, 1000 Morris St., Fond du Lac, WI 54935
 PH: 414-922-2050 / FAX: 414-922-2917

Write in No. 959

ALTERNATIVES TO ALUMINUM

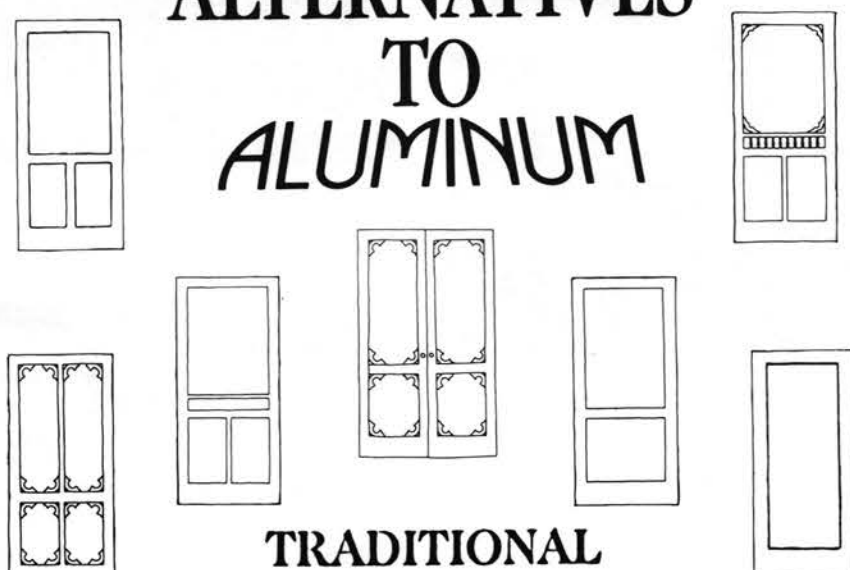

TRADITIONAL WOODEN SCREEN DOORS

Converts to storm door • Solid Mahogany • Custom sizes
 Finest craftsmanship • Deliveries to the Northeast

Priced between \$325 and \$500

New England Screen Door Company (212) 533-3023

Write in No. 975

REMODELERS & RENOVATORS: Supplies for Vintage Houses

Box 45478 • Boise, Idaho 83711
 (208) 322-6221 • Order: 1-800-456-2135

Specializing in: Victorian and Country mouldings, fancy screen doors, custom mantels, columns, porch posts and turnings, classic bath and kitchen fixtures, door and cabinet hardware, UL listed period lighting, weathervanes, tin ceiling and embossed wall coverings, porch swings, and MUCH MORE!!

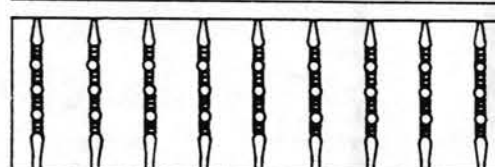

"WARM SPRINGS"
 Screen Door
 4 other styles available

CATALOG \$3.00

Write in No. 978

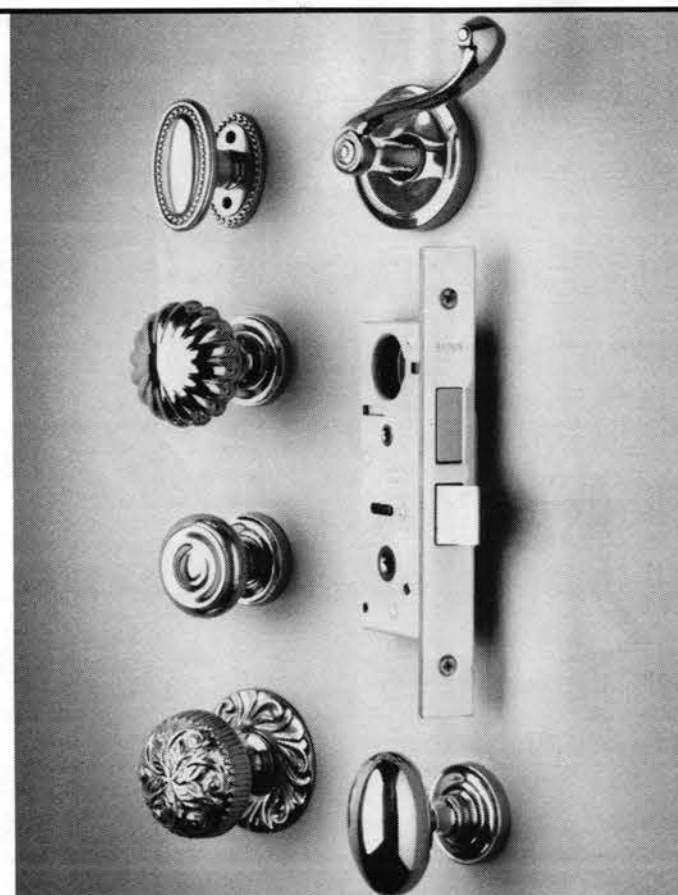

Everything for the Traditional Building.

Decorative Hardware
 Plumbing Fixtures & Accessories
 Architectural Trims & Medallions

CATALOG \$3.00



Restoration Works

For the authentic finishing touch

810 Main Street • Buffalo, New York 14202
 716/856-8000 • 1/800/735-3535 • FAX: 716/856-8040

Write in No. 41

special report Door Hardware

There's Beauty in Security

... and nothing provides this in a more elegant way than GU's new line of multi-point door hardware systems.

Designed with European flair for the US market, GU's new multi-point technology beautifully enhances safety and performance for doors of any style and size.

So turn heads at the turn of a key. Turn to GU, the world leader in multi-point technology.

Call or write
for product brochures.

GU

G-U Hardware Incorporated

11761 Rock Landing Dr., Suite M6,
Newport News, VA 23606,
(804) 873-1097

Write in No. 939

Hardware Sources To Latch Onto

On the following pages, we have listed 44 sources for replacement door hardware. Most pieces can be found as stock; rare and unusual pieces can be fabricated by custom shops, either from existing pieces or drawings; or, with a little luck, they can be located by one of the salvage companies that inventory a huge amount of antique hardware. If the hardware is old and damaged, another option, which gets little publicity, exists: There are a couple of companies that have made a specialty of restoring and refinishing old hardware.

Case in point: Steve Conant, owner of Conant Custom Brass in Burlington, Vt., told us the following story. "A gentleman dropped by our shop with a collection of grungy hardware he had extracted from a dumpster — hardware stripped from his house by the contractor overseeing his restoration. The man nearly fainted. 'He's tearing the character right out of my house!'"

Rather than sell the homeowner a houseful of new hardware, Conant undertook a restoration process of his own: rebuilding latches, replacing missing and damaged parts, and finally, refinishing. The customer exultantly returned home with the fine hardware specified by the original builder.

DOOR HARDWARE PORTFOLIO

For more about these companies, see the *SourceList* on pp. 46 & 48.

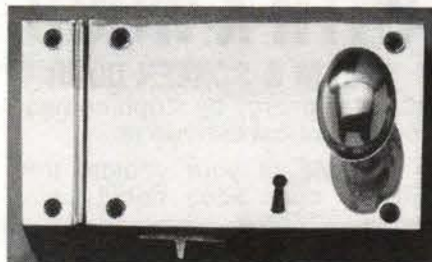

Cast brass box lock and key from MERIT METAL. Write in No. 949

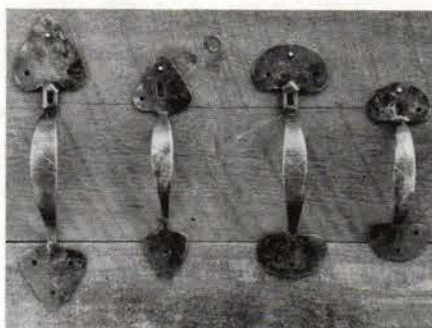

Reproduction Colonial wrought-iron hardware from OLD SMITHY SHOP.



This custom brass shop, which fabricates lighting and hardware, also specializes in metal restoration. "Before and after" thumb latches from CONANT CUSTOM BRASS. Write in No. 62



Cast brass door hardware from THE ANTIQUE HARDWARE STORE (solid brass screws also available.)

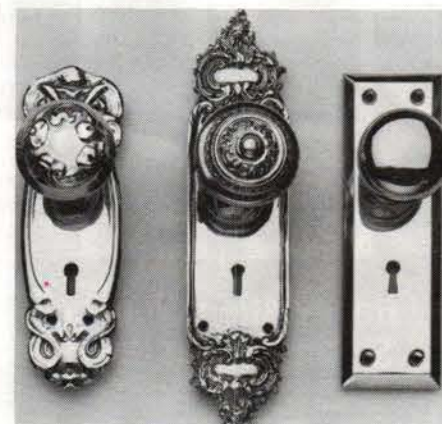

These brass door knobs and plates are a sampling of RESTORATION WORKS' inventory of door hardware and plumbing fixtures. Write in No. 41

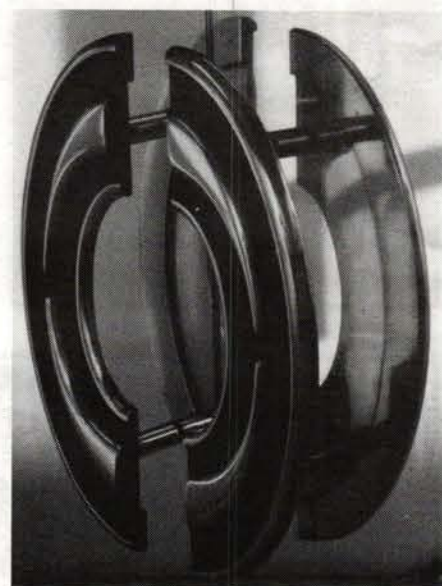

"The Half Moons" are solid brass door handles from ROYAL BRASS. Write in No. 980

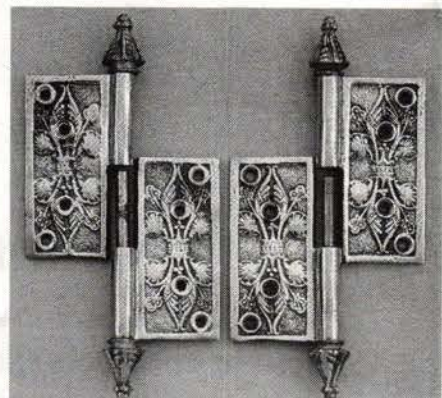

Brass hinges (right & left, No. HO31) from SIGN OF THE CRAB.

continued on page 50

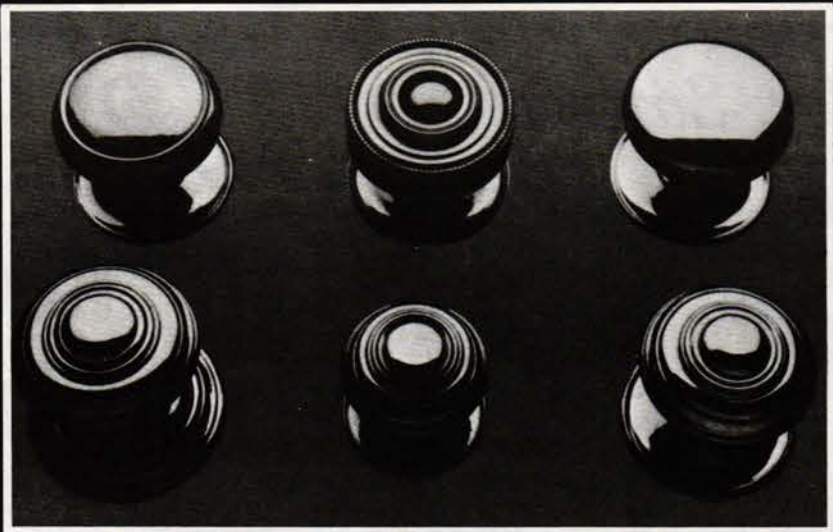

VAUGHAN HARDWARE

W. C. VAUGHAN COMPANY
Incorporated 1902
BUILDERS HARDWARE
136 East Street, Weymouth, Massachusetts 02189
Telephone & Fax (904) 683-1878

Write in No. 984

Finely Wrought Reproduction Hardware

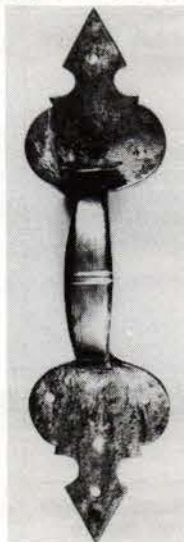

E.P. TITCOMB

17 Jan Sebastiaan Way
Sandwich, MA 02563
(508) 833-1168

Send \$3 for catalogue

**FAITHFUL REPRODUCTIONS
Forged Iron Hardware**
*The Final Touch Of Authenticity
For Your Colonial, Country
Or Spanish Decor*

America's largest selection of interior and exterior hardware for cabinets, doors, shutters and gates. Accessories include colonial hooks, mailboxes, electrical wall plates, and bath fixtures. Items in original smooth or weathered surfaces with a choice of finishes.

Fully illustrated 48 page catalog showing over 400 items. Only \$6.00

ACORN
New England's
Finest Blacksmiths
ACORN MANUFACTURING CO., INC.
P.O. Box 31
Mansfield, MA 02048
(508) 339-4500
800-835-0121 (Outside MA)
Dealer Inquiries Invited

Write in No. 169

Fine Brass Restoration & Reproduction Hardware Door, Cabinet, Window, & Furniture

Our skilled craftsmen have long experience in building fine brass hardware. Their excellence and knowledge, along with Merit's dedication to matchless quality and customer service, combine in a company which has earned its name and is proud of its hardware.

Merit's fine brass hardware has been specified for some of the U.S.'s major architectural landmarks including the White House, Library of Congress, University of Pennsylvania-Furness Building, New York Metropolitan Opera House and the Florida State Capitol.

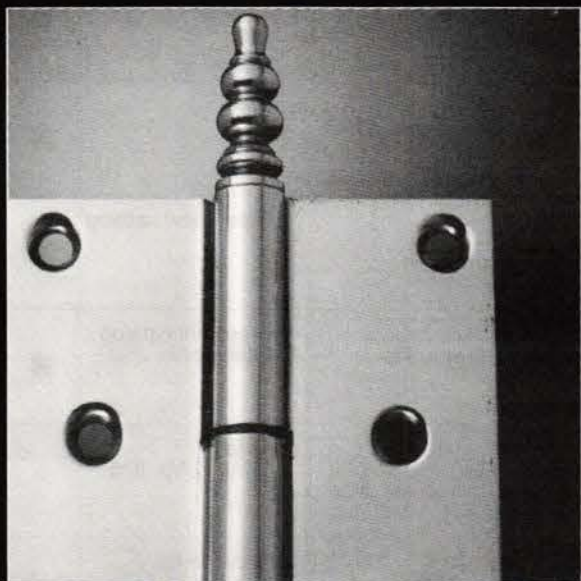

Merit's line of hardware includes a selection of designer quality hinges in solid extruded brass - with finials available to add period charm. Merit produces extruded hinges in the largest variety of sizes and finishes in the industry. Also, there are complementary interior locks, knobs, trim and a complete line of restoration window hardware. *Call or write for brochure.*



MERIT METAL PRODUCTS CORP.

242 Valley Rd., Warrington, PA 18976
(215) 343-2500 FAX (215) 343-4839

Write in No. 949

WINDOW HARDWARE EVERY TYPE — FOR EVERY PURPOSE ALSO PARTS FOR...Patio, Closet & Screen Doors "A Complete Dependable Source"

- | | | |
|---|--------------------------|-------------------------------|
| Window Balances
(Tube, Tape & Channel) | Window Locks | Weatherstripping |
| Tilt Latches | Window Keepers | Terrace & Patio Door Rollers, |
| Pivot Guide Shoes | Obsolete Window Hardware | Handles & Locks |
| Pivot Bars | Window Handles | Shower Door Rollers & Handles |
| Sash Cams | Window Operators | Toilet Partition Hardware |
| | Window Push Bars | Drawer Guides & Rollers |

We Specialize in
Obsolete Parts

Samples Necessary for
Correct Matching

Parts Shipped Throughout the United States

COMMERCIAL-RESIDENTIAL-INDUSTRIAL



BARRY SUPPLY COMPANY

A Division of Barry Industries, Inc.
36 West 17th Street, New York, NY 10011
(212) 242-5200

Repair Service Available

Write in No. 515

Antique Builder's Hardware

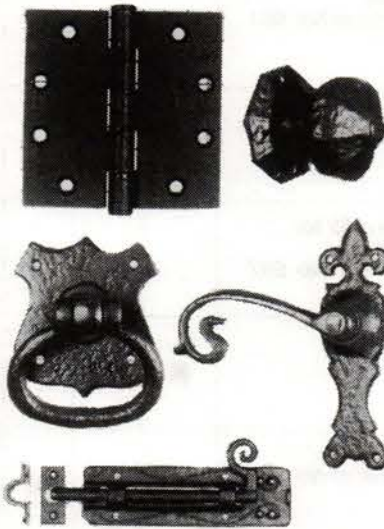

Handmade in England since 1855
Iron • Armour • Brass • Bronze

Lever Handles • Ring Handles • Sliding Bolts
• Coat Hooks • Push Plates • Keyhole
Escutcheons • Gate Latches • Grilles • Switch
Plates • Door Knobs • Hinges • Door Pulls •
Windows Fittings • Cabinet Hardware • Letter
Boxes • Knockers • Bell Pulls • Lamps

*Compatible Locks and Latches
with various backsets and functions*

Free Folder Illustrated 130 Page Catalog
\$15.00 sent by UPS

Maguire Iron Corporation

1517 Goldfield, Dept. TB, Carson City, Nevada 89701
(702) 788-9544 or (510) 234-7569 • FAX (510) 232-7519

Write in No. 760

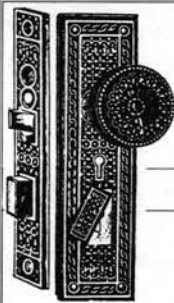

TRADITIONAL BUILDING's DOOR HARDWARE *SourceList*

CSI# 08700

■ BY JUDITH SIEGEL LIEF

COMPANY	Literature	HARDWARE PRODUCTS OFFERED										Material	Stock/Custom	% Custom
		Door Knobs/ Escutcheons	Lever Handles	Hinges	Mortise Locks	Slide Bolts	Iron Latches	Box Locks	Door Pulls	Cremone Bolts	Other			
18th Century Hardware Co., Inc. 131 E. Third St, Dept. TB Derry, PA 15627 (412) 694-2708	Send \$3 for catalog	×	×	×	×	×	×		×	×	Door knockers, mail slots, door bells, French-door hardware	Brass, wrought iron	S/C	50%
Acorn Manufacturing 457 School St., Box 31, Dept. TB Mansfield, MA 02048 (508) 339-4500	Free <i>Write in No. 169</i>	×	×	×	×	×	×		×		Door knockers, mail slots, door bells, French-door hardware	Brass, wrought, cast and forged iron	S	0%
American Home Supply P.O. Box 697, Dept. TB Campbell, CA 95009 (408) 246-1962	Send \$2 for catalog	×	×	×	×	×		×	×	×	Mail slots, French-door hardware, numbers	Brass	S	5%
Anglo-American Brass Co. 4146 Mitzi Dr., Box 9487, Dept. TB San Jose, CA 95157 (408) 246-0203	Free	×	×	×	×			×	×	×	Mail slots, door bells, French-door hardware, window hardware	Brass	S/C	10%
Antique Hardware RD2, Box A, Dept. TB Kintnersville, PA 18930 (800) 422-9982	Free - new catalog	×		×	×	×	×	×	×	×	Door knockers, mail slots, door bells, French-door hardware	Brass, wrought iron, cast iron	S	5%
Ball and Ball 463 W. Lincoln Hwy., Dept. TB Exton, PA 19341 (215) 363-7330	Free mini catalog <i>Write in No. 293</i>	×	×	×	×	×	×	×	×	×	Door knockers, mail slots, kick plates, French-door hardware	Brass, wrought iron, bronze, cast iron, or any other metal	S/C	15%
Barry Supply 36 W. 17th St., Dept. TB New York, NY 10011 (212) 242-5200	Free <i>Write in No. 515</i>		×			×	×		×	×	Sliding-door hardware	Brass, zinc, aluminum	S/C	5%
Bona Decorative Hardware 3073 Madison Rd., Dept. TB Cincinnati, OH 45209 (513) 321-7877	Send \$2 for catalog	×	×	×	×	×	×	×	×	×	Door knockers, mail slots, door bells, French-door hardware	Brass, wrought iron	S/C	0%
The Brass Knob 2311 18th St. NW, Dept. TB Washington, D.C. 20009 (202) 332-3370	None	×	×	×	×	×	×	×	×		Antique and salvage door knockers, mail slots, door bells	Brass, wrought iron, bronze, cast iron, wood, glass, ceramic	S	NA
Richard O. Byrne P.O. Box 610, Dept. TB Merrickville, Ont K0G 1N0 CANADA (613) 269-3676	Free <i>Write in No. 585</i>	×	×	×	×	×		×	×	×	Rim locks, fine English door hardware, espag- nolette bolts, special fittings	Brass, bronze	S/C	15%
Cirecast 380 7th St., Dept. TB San Francisco, CA 94103 (415) 863-8319	Free <i>Write in No. 593</i>	×	×	×	×	×		×	×	×	Window hardware	Brass, bronze, aluminum	S/C	80%
Clayton Munroe 621 Old Santa Fe Trail, Ste. 14, Dept. TB Santa Fe, NM 87501 (505) 986-1715	Free <i>Write in No. 946</i>	×	×	×	×	×	×	×	×	×	Door knockers, mail slots, cabinet hardware, French-door hardware	Brass, wrought iron, bronze, cast iron, hand- cast steel	S/C	5%
Conant Custom Brass, Inc. 270 Pine St., Dept. TB Burlington, VT 05401 (802) 658-4482	Free <i>Write in No. 62</i>	×	×	×	×	×	×	×	×	×	Door knockers, mail slots, door bells, hardware refinishing services, French-door hardware	Brass, wrought iron, bronze, cast iron	S/C	50%
Crown City Hardware 1047 N. Allen Ave., Dept. TB Pasadena, CA 91104 (818) 794-1188	Free brochure or send \$6.50 for full catalog <i>Write in No. 583</i>	×	×	×	×	×	×	×	×	×	Door bells, entrysets, mail slots, French-door hardware, furniture hardware	Brass, wrought or cast iron; finish as specified	S/C	20%
DEA Bathroom Machineries P.O. Box 1020, Dept. TB Murphys, CA 95247 (209) 728-2031	Free <i>Write in No. 586</i>	×	×	×	×	×		×	×	×	Brass stair rods & corners, registers, bin pulls; porcelain de- signer passage & privacy locks	Brass	S/C	10%
Decorum Hardware Specialties 235-237 Commercial St., Dept. TB Portland, ME 04101 (800) 288-3346	Free <i>Write in No. 961</i>	×	×	×	×	×	×	×	×	×	Full range of old hardware; restoration service	Brass, bronze, wrought iron	S/C	2%
DS Locksmiths 220 E. Sixth St., Dept. TB Jacksonville, FL 32206 (904) 356-5396	Free <i>Write in No. 598</i>	×			×			×			Rim locks	Wrought iron, bronze, steel	S	0%
Elements of Steel 32 N. Main St., Dept. TB Newmarket, NH 03857 (603) 659-2595	Send \$2 for catalog <i>Write in No. 937</i>			×	×	×	×		×		Andirons, fireplace cranes, pokers, chan- deliers, home acces- sories	Wrought iron	S/C	35%
Englewood Hardware Co., Inc. 25 North Dean St., Dept. TB Englewood, NJ 07631 (201) 568-1937	None	×	×	×	×	×		×	×	×	Door knockers, mail slots, door bells, French-door hardware	Brass	S	0%
Fagan's Forge 159 Cooney Rd., Dept. TB Pomfret Center, CT 06259 (203) 928-4020	Free <i>Write in No. 938</i>			×		×	×		×		H&L and strap hinges	Wrought iron	S/C	1%
G-U Hardware, Inc. 11761 Rocklanding Dr., Dept. TB Newport News, VA 23606 (804) 873-1097	Free <i>Write in No. 939</i>		×		×	×				×	French-door hardware, multiple locking hardware	Brass	S/C	10%
Hardware Plus 701 E. Kingsley, Dept. TB Garland, TX 75041 (214) 271-0319	Free	×	×	×	×	×	×	×	×	×	Door knockers, mail slots, door bells, French-door hardware	Brass, wrought iron, bronze, cast iron, por- celain and glass knobs	S/C	50%

FINE ENGLISH HARDWARE

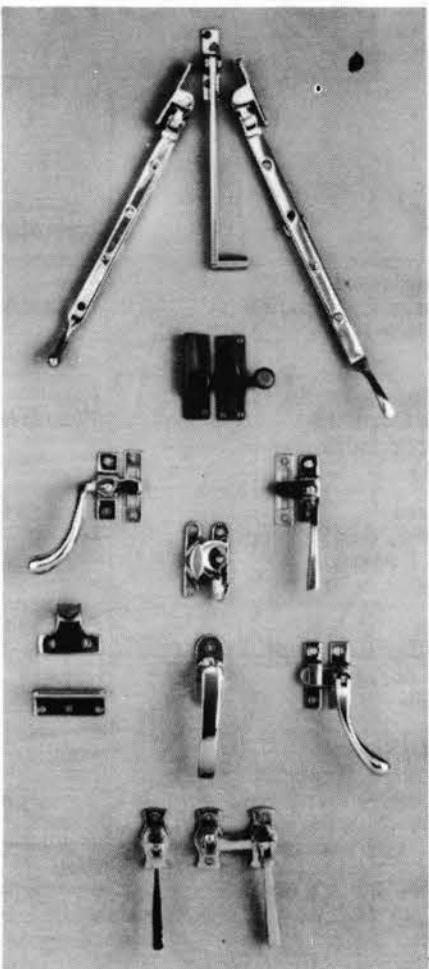
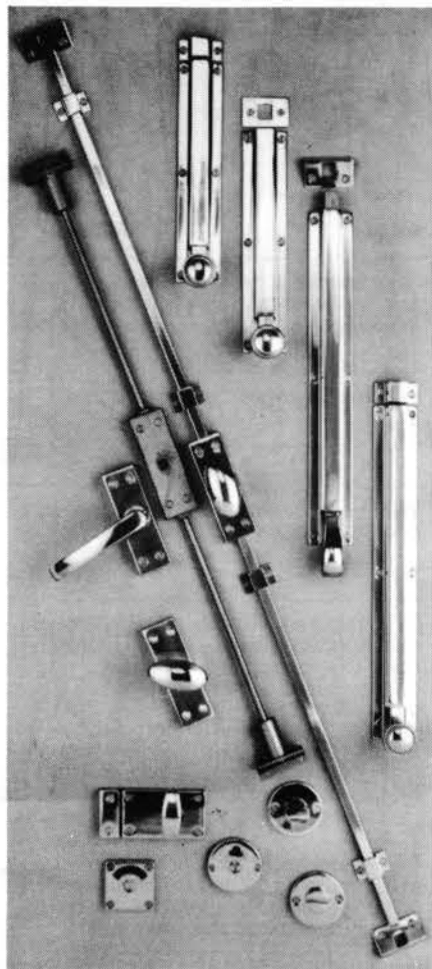

Architectural Hardware (UK) Ltd., a 5th generation brass foundry, makes some of England's finest building hardware. Brass and bronze fittings manufactured to highest standards. Wide choice for windows, doors and other applications. Specials to order. Polished and lacquered brass, bronze - real or imitation, polished or satin chrome.

It's now available in North America - contact:

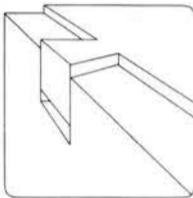

RICHARD O. BYRNE - Agent
105 BROCK ST. E.
P.O. BOX 610
MERRICKVILLE, ONT.
K0G 1N0 CANADA
(613) 269-3676

SEND \$7.00 FOR A COPY OF THE COLOUR CATALOGUE.

Write in No. 585



HOPE'S STEEL WINDOW HARDWARE

Scroll handles, casement operators and numerous other solid bronze, heavy-duty items in the original fine old designs.

Direct from "Hope's" the first steel window maker in the U.S.A., established in 1912.

We carry a large stock. Also many old patterns are available for special orders. Call or write. Send samples if possible.

HOPE'S
LANDMARK PRODUCTS INC.

84 Hopkins Ave., Jamestown, NY 14702
Phone (716) 665-6223 FAX (716) 665-3365

Write in No. 312

2 RESOURCES -for- CLASSIC HOMES

BATHROOM Machineries CATALOGUE



Victorian & Early American
Bathroom Fixtures & Accessories
Antiques & Replicas
Hard-To-Find Parts

VICTORIAN DOOR & CABINET HARDWARE

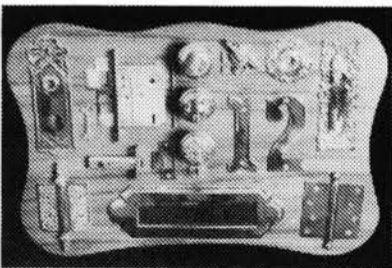

Our Victorian Door and Cabinet Hardware Catalogue has what we have found to be the most asked for hardware plus many hard-to-find items such as floor registers, bar rails, towel bars, stair rods and ice box hardware.

These catalogues have complete ordering and reference information. Send \$3 for each Catalogue - indicate Victorian Hardware or Bathroom Machineries.

DEA Bathroom Machineries
Box 1020TB • Murphys, CA 95247
(209) 728-2031

Write in No. 586

Bronze Restoration Hardware



Made by the Lost Wax Process for superb detail, then machined to strict tolerances — achieving highest product quality. Our hardware has been specified for the finest restorations, including:

- ★ Michigan State Capitol, Lansing, MI
- ★ Georgia State Capitol, Atlanta, GA
- ★ New York State Capitol, Albany, NY
- ★ Union Oil Co. Museum, Santa Paula, CA
- ★ Union Station, Washington, D.C.

Select from our stock patterns — or we can manufacture to your specifications. Also, call us about our new Victorian lighting fixtures (see lighting section for photo). Send \$2.25 for catalog and price list.

CIRECAST
"When the job demands quality."

380 7th Street, Dept. TB, San Francisco, CA 94103 (415) 863-8319

Write in No. 593

Kayne & Son Forged Hardware
76 Daniel Ridge Road, Dept. TB
Candler, NC 28715 (704) 667-8868

custom Forging/Casting

HINGES

Restorations/
Reproductions
Repairs

• **locks**

Furniture Hardware
Recast •

Interior/Exterior Builders-
Household Hardware

• **Fireplace**
Tools/Accessories
Catalog \$ 4.00

THUMB LATCHES

KNOCKERS

CRANES

BOLTS

ANDIRONS

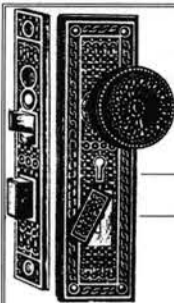

TRADITIONAL BUILDING's DOOR HARDWARE *SourceList*

CSI# 08700

■ BY JUDITH SIEGEL LIEF

COMPANY	Literature	HARDWARE PRODUCTS OFFERED										Material	Stock/Custom	% Custom
		Door Knobs/ Escutcheons	Lever Handles	Hinges	Mortise Locks	Slide Bolts	Iron Latches	Box Locks	Door Pulls	Cremone Bolts	Other			
Hinges & Hardware 100 Lincolnway E., Dept. TB Osceola, IN 46561 (800) 533-4782	Free <i>Write in No. 948</i>	×	×	×	×	×		×	×	×	Door knockers, bells, and hardware refinishing & repair	Brass, bronze, cast iron, ceramic, crystal	S/C	30%
Hope's Landmark Products, Inc. P.O. Box 580, Dept. TB Jamestown, NY 14702 (716) 665-6223	Free <i>Write in No. 312</i>			×	×	×		×	×	×	Window hardware	Bronze	S/C	
Horton Brasses Nooks Hill Rd., Box 95, Dept. TB Cromwell, CT 06416 (203) 635-4400	Send \$3 for catalog			×		×	×		×		Door bells, French-door hardware	Brass, wrought iron	S	0%
Kayne & Son 76 Daniel Ridge Rd., Dept. TB Candler, NC 28715 (714) 667-8868	Send \$4 for catalog	×	×	×	×	×	×	×	×	×	Door knockers, French-door hardware, cane bolts, thumb latches & dummy handles, push plates, & more	Brass, wrought iron, bronze, copper	S/C	75%
Knobs 'N Knockers Peddler's Village, Dept. TB Lahaska, PA 18931 (215) 794-8045	Free	×	×	×	×	×	×	×	×	×	Door knockers, mail slots, door bells, French-door hardware	Brass, wrought iron, bronze, cast iron	S/C	10%
Kolson Inc. 653 Middle Neck Rd., Dept. TB Great Neck, NY 11023 (516) 487-1224	Free	×	×	×	×	×		×	×	×	Door knockers, mail slots, rim locks, door bells, surface bolts, French-door hardware	Brass, bronze, polished chrome, nickel, and satin finishes	S/C	10%
Liz's Antique Hardware 3821 Park Blvd., Dept. TB San Diego, CA 92103 (619) 297-6502	Send \$2 for Polaroid; call first	×	×	×	×	×	×	×	×	×	Antique door knockers, mail slots, door bells, French-door hardware, pocket doors, thumb turns	Brass, wrought iron, bronze, cast iron	S	NA
Maguire Iron Corp. 215 22nd St., Dept. TB Richmond, CA 94801 (510) 234-7569	Free <i>Write in No. 760</i>	×	×	×	×	×	×	×	×	×	Door bells, bolts, drawer pulls, cabinet hinges, more	Wrought iron, brass, bronze, bright pewter	S/C	5%
Merit Metal Products Corp. 242 Valley Rd., Dept. TB Warrington, PA 18976 (215) 343-2500	Free <i>Write in No. 949</i>	×		×	×			×			Screen-door latches, restoration bit-key locks	Brass, bronze	S/C	15%
Mystica & Co., Inc. 1265 Birchrun Rd., Dept. TB Chester Springs, PA 19425 (215) 469-0535	Free	×	×						×		Door knockers	Sterling silver	S/C	40%
Old Smithy Shop Box 336, Dept. TB Milford, NH 03055 (603) 673-0132	Free			×		×	×		×		Door knockers, shutter hardware, fireplace cranes	Brass, wrought iron, cast iron	S	1%
H. Pfanstiel Hardware Co., Inc. Dept. TB Jeffersonville, NY 12748 (914) 482-4445	Free	×	×	×	×	×	×	×	×	×	Finials, surface bolts, door knockers, thumbturns, spindles, nameplates, flush & drop handles	Brass	S/C	15%
Restoration Works 810 Main St., Dept. TB Buffalo, NY 14202 (800) 735-3535	Free <i>Write in No. 41</i>	×	×	×	×	×	×	×	×	×	Door knockers, mail slots, door bells	Brass	S	2%
Royal Brass 1750 Brimley Rd., Dept. TB Scarborough, ONT M1P 4X7 CANADA (416) 299-0517	Free <i>Write in No. 980</i>	×							×		French-door hardware	Brass	S\C	50%
Samuel B. Sadtler 340 4th St., Dept. TB Philadelphia, PA 19106 (215) 923-3714	Free	×		×				×			Shutter strap hinges, shutter dogs & slide bolts	Brass, wrought iron	S/C	0%
Sign of the Crab 3756 Omec Circle, Dept. TB Rancho Cordova, CA 95742 (916) 638-2722	Free	×	×	×		×			×		Door knockers, mail slots, door bells, French-door hardware	Brass	S/C	10%
Smedbo Inc. 1001 Sherwood Dr., Dept. TB Lake Bluff, IL 60044 (708) 615-0000	Free								×		Door knockers, mail slots, bell push buttons	Brass	S	0%
Solid Brass Designs P.O. Box 8568, Dept. TB Mobile, AL 36608 (205) 432-4600	Free <i>Write in No. 967</i>	×	×	×					×	×	Imported English hardware	Brass or bronze; chrome, gold, or silver finish	S	0%
Stry-Buc Industries 546 Church Lane, Dept. TB Yeadon, PA 19050 (800) 352-0800	Free		×	×	×	×		×	×		15,000 window & door parts	Brass, bronze, cast iron	S/C	15%
E.P. Titcomb P.O. Box 834, Dept. TB E. Sandwich, MA 02537 (508) 833-1168	Free			×			×				Strap hinges, spring bolts	Wrought iron	S/C	70%
W.C. Vaughan Company 136 East St., Dept. TB Weymouth, MA 02189 (904) 683-1878	Send \$3 for catalog <i>Write in No. 984</i>	×	×					×				Brass	S/C	0%
Woodbury Blacksmith & Forge 161 Main St., Dept. TB Woodbury, CT 06798 (203) 263-5737	Send \$3 for catalog			×		×	×		×		Door knockers, French-door hardware, 18th-century hardware, firebacks	Wrought iron	S/C	99%

ENGLISH & AMERICAN MADE HARDWARE

WHITECHAPEL LTD

A COMPLETE RANGE OF
THE FINEST FURNITURE MAKERS
HARDWARE



BOX 136, 3650 W. HWY 22, WILSON, WY 83014 TEL 307 739 9478
CALL OR WRITE FOR OUR 48 PAGE CAT \$3.00.
Write in No. 590

Hand-forged hardware at
machine-made prices



FAGAN'S FORGE

For a free brochure
FAX: (203) 963-0130
Or write: PO Box 964
Department TB, Dayville, CT 06241
Write in No. 938

Attention to Detail



Precision Forged
Solid Brass
Door Hardware
in Classic Designs
1-800-448-6712

Solid Brass or write:
DESIGNS P. O. Box 8568
Mobile, AL 36608

Write in No. 967

Send Us Your Broken Hardware, & We'll Make It New Again!

We love to restore period hardware and ornate lighting fixtures, and offer the widest variety of brass restoration services *anywhere*, which includes:

- Free quotation
- Speedy repair (2-wk. turnaround)
- Expert refinishing
- Free UPS shipment back to you

We also offer top quality, solid brass builder's hardware for doors, cabinets, kitchens, and baths.

We welcome any custom project — large or small — in brass, copper, steel, stainless steel.

Talk to us about your project. You may also Fax a drawing or simply ship us your hardware.

★ **CONANT CUSTOM BRASS** ★
270 Pine Street, Dept. TB, Burlington, VT 05401
(802) 658-4482 FAX (802) 864-5914

Write in No. 62

BALDWIN • BALL & BALL • OMNIA • JADO • PHANSTEIL

STYLE CHOICES

Wrought Iron
Solid Brass
Porcelain
Glass
Nylon



1-800-288-3346 **DECORUM**® 235 Commercial St.,
Portland, ME 04101
Write in No. 961



High security reproductions of 18th & 19th century locks

Also available: custom-made knobs and escutcheons, solid brass hardware, key blanks, kerosene lamps, bathroom fixtures & pedestal sinks, antique style kitchen canisters, miniature Victorian sandcastles, Victorian children's books, postcards, greeting cards, prints, and more! Locks can be masterkeyed and are available in 6 sizes and 9 grades to meet all requirements. Small lock catalog, \$1. 1000-page Blockbuster Compendium of Catalogs available on 30-day loan for \$7 plus \$53 deposit.

David & Nancy Swearingen • D S Locksmithing Company
220 E. 6th St. • Jacksonville, FL 32206 • (904) 356-5396
Write in No. 598



ROYAL BRASS DOOR HANDLES...
Where Quality & Craftsmanship Are Bound Together.

Along with our standard line of brass handles, Royal Brass can also transform your ideas into eye-pleasing functional designs. Our hand crafted moulding process is protected by a special tarnish resistant coating to ensure longer lasting beauty. Royal Brass, a name you can trust to enhance any entranceway for enduring quality and design.

For more information call:
Tel: (416) 299-0517
Fax: (416) 299-4563



Royal Oak Wood Products 1750 Brimley Rd., Toronto, Ontario, Canada M1P 4X7
Write in No. 980

CLASSIC
PORCELAIN

Whitehall Design Passage Lockset



A gentle shade of white porcelain with 24K gold-plated rosettes. The Whitehall design of door hardware is coordinated into a full suite, including wardrobe and cabinet knobs with matching switch and push plates.

Guinborough
\$25.00 Post-Paid
1-800-533-4782
Visa and MasterCard accepted

Hinges & Handles
100 Lincolnway East,
Osceola, IN 46561
Write in No. 948

Elements of Steel

We've worked 15 years, thus far, producing the best quality of Forged Traditional Ironwork.



Elements of Steel
... Your source of the finest hand forged decorative as well as functional historical hardware designs.
... Hardware to fit any need from cabinets to barn doors.
... Accessories ranging from a simple hook to fireplace equipment and chandeliers.
... Custom orders and variations on historic themes are welcome.

Send \$2.00 for our catalog to:
Elements of Steel
32 North Main Street
Newmarket, NH 03857
Write in No. 937

CLAYTON MUNROE

621 OLD SANTA FE TRAIL • SUITE 14 • SANTA FE, NM • 87501



IMPORTERS OF FINE EUROPEAN DOOR AND CABINET HARDWARE. FINISHES INCLUDE PEWTER, BLACK, BRASS, BRONZE, WROUGHT IRON AND CERAMIC. WHOLESALE INQUIRIES WELCOME.
TELEPHONE 505•986-1715 FAX 505•986-1518
Write in No. 946

AT LAST!

Authentic, Quality Reproductions



Crown City HARDWARE CO.

The best selection of hard-to-find restoration hardware available anywhere. Numerous rare items produced exclusively for us to our high quality standards. Come visit us or send \$6.50 for our new 227 page catalog to:

CROWN CITY HARDWARE CO.
1047 N. ALLEN AVE., DEPT. T91
PASADENA, CA 91104
Write in No. 583

DOOR HARDWARE PORTFOLIO *(continued from page 44)*

For more information on these companies, consult the *SourceList* on pp. 46 & 48.

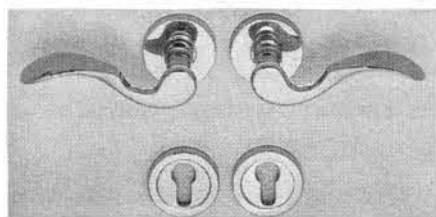

Solid brass "Rosette" lever set from G-U HARDWARE. Write in No. 939

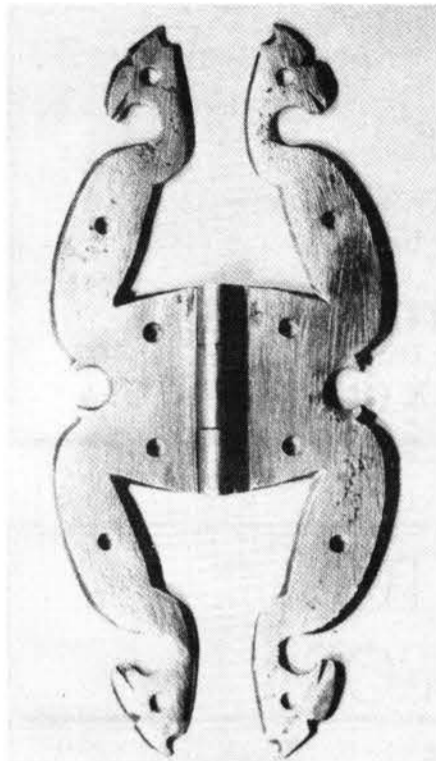

TITCOMB'S No. H-615 Cocks Head Hinge has a welded barrel with thin forged ends and measures 7 in.

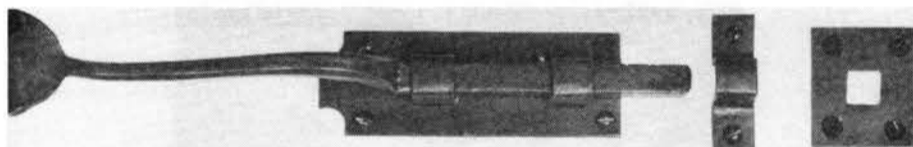

Hand-forged slide bolt for Dutch doors from HORTON BRASSES.



Custom entry sets from HARDWARE PLUS.

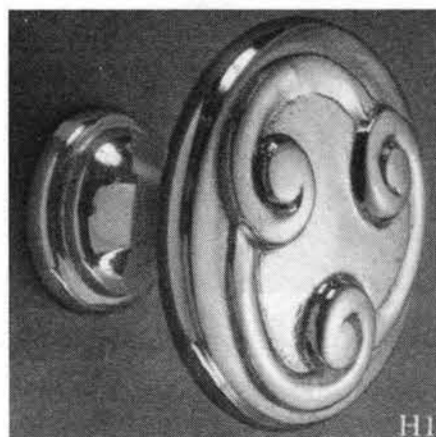

1-3/4 in. diameter brass knob is imported from Sweden by SMEDBO. Its hardbaked finish eliminates the need for polishing.



A small representation of the 300,000 piece inventory at LIZ'S ANTIQUE HARDWARE, which specializes in c. 1820-1950 hardware for doors, windows, and furniture.



Heavy cast brass door hardware — L-35K, L-36 and L-36 from DEA BATHROOM MACHINERIES. Write in No. 586

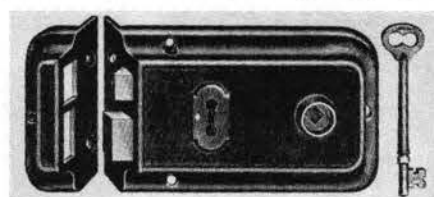

This (polished) solid brass rim lock from DS LOCKSMITHING measures 6 x 4 in. and comes with 2 keys. Write in No. 598

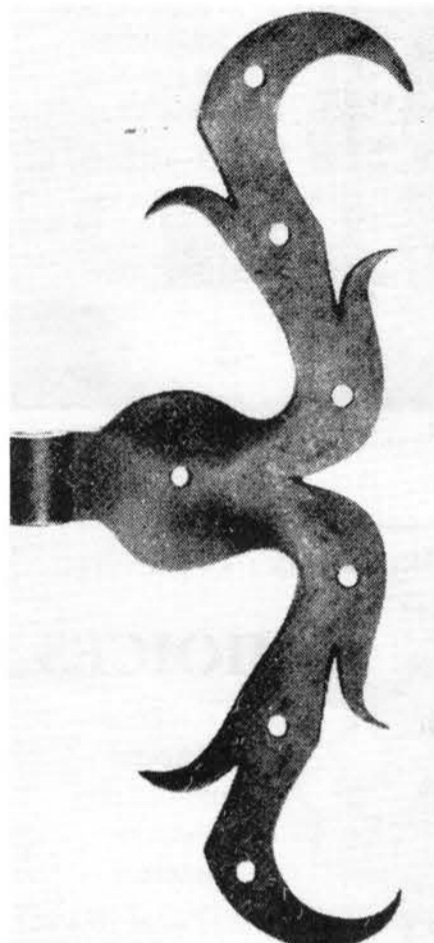

Ram's horn hinge from WOODBURY BLACKSMITH & FORGE CO. is wrought iron and measures 5 in. W x 11-1/2 in. H.

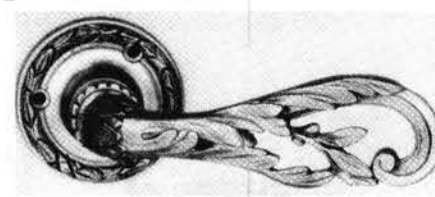

The "Duval" door lever from H. PFANSTEIL HARDWARE CO. is only one of several dozen cast brass lever designs.

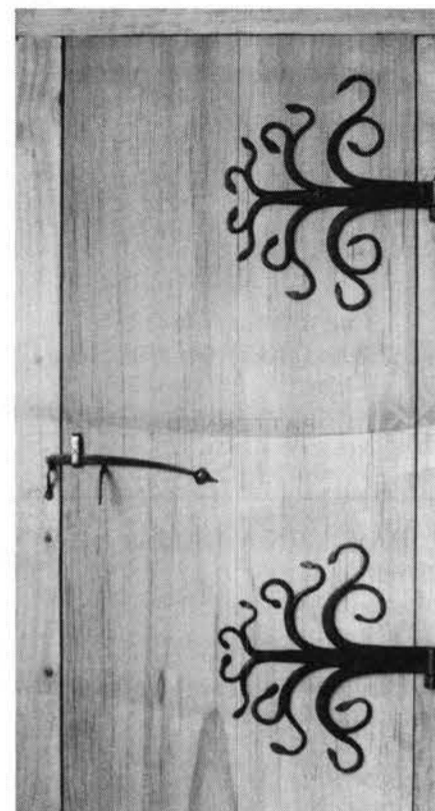

ELEMENTS OF STEEL produced these custom, hand-forged iron door hinges. Write in No. 937

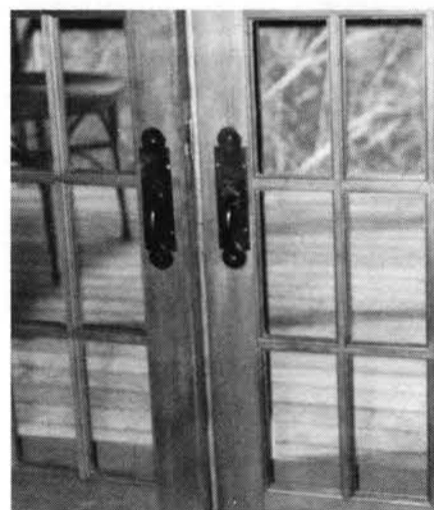

Norfolk latches in cast brass with an antique finish from KAYNE & SON.

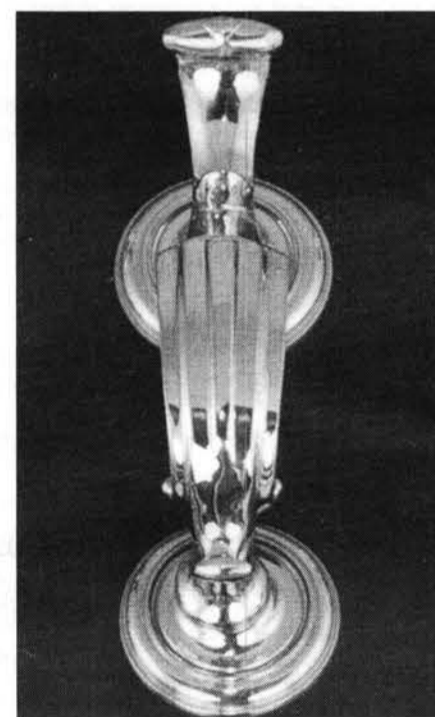

Cast brass door knocker from SOLID BRASS DESIGNS. Write in No. 967

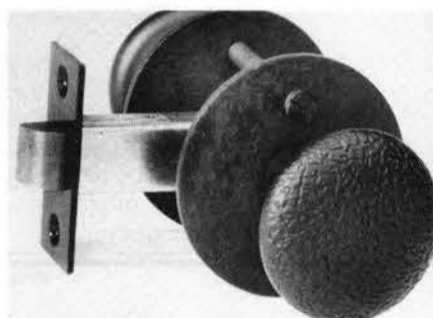

Double-knob latch set in brass and steel from ACORN MFG. Write in No. 169

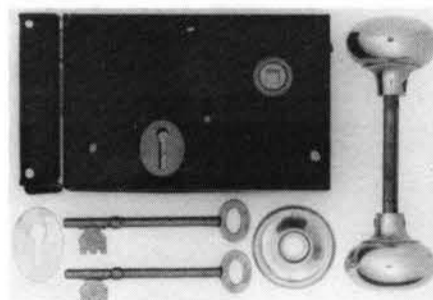

SAMUEL B. SADTLER & CO. manufactures this box lock set, which includes a 6 x 4 in. steel lock, 1 x 4 x 1 in. keeper, 2 keys, 5 set screws, 2-2 in. polished knobs, spindle, rosette, and escutcheon.

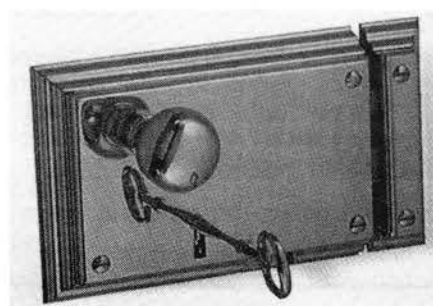

Brass box lock from KOLSON.

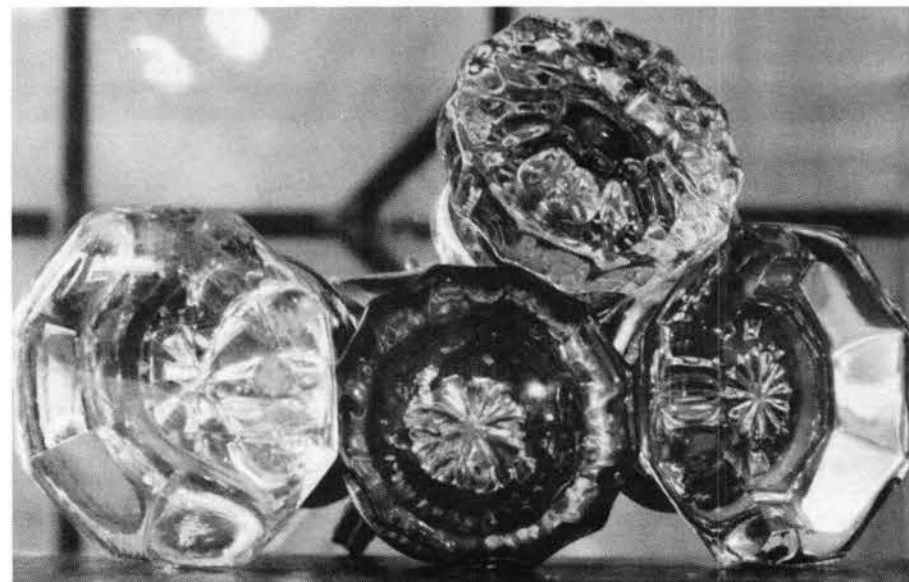

Antique door hardware in decorative brass, ceramic, wood, and glass (shown) from THE BRASS KNOB.

Division 9: FINISHES

HISTORIC CARPETS

Woodward Grosvenor & Co. Ltd.
Founded 1790



Wilton & Brussels Carpeting

Over 200 designs in production.

Exclusively from: **J.R. Burrows & Co.**
(American Agents for Woodward Grosvenor)
Box 522, Rockland, Massachusetts 02370
617/982-1812

Also: Nottingham Lace Curtains,
Arts & Crafts Movement Wallpaper and Fabric

Write in No. 693

CLASSIC
HARDWOOD
REPRODUCTIONS
OF BORDERS
AND FULL ROOM
PATTERNED
FLOORING.
CIRCA
1880-1920.

HISTORIC
FLOORS
OF OSHKOSH
1107 Algoma Boulevard
Oshkosh, WI 54901
(414) 233-0075

CALL OR WRITE FOR
FREE LITERATURE
OR SEND \$25.00
FOR FINISHED
BORDER SAMPLE.

Write in No. 914

For FREE product information, fill out the enclosed postpaid card, or use the coupon on page 58.

The Nation's Most Complete Collection Of

Architectural Sheet Metal

Decorative Metal Ceiling & Wall Panels

Hi-Art™ Steel Ceiling systems are made using original 80-year-old dies. The Hi-Art™ line includes center plates, corner plates, border plates, cornice and filler plates — permitting classic designs proportioned for an exact fit. Over 140 patterns in either steel or copper.

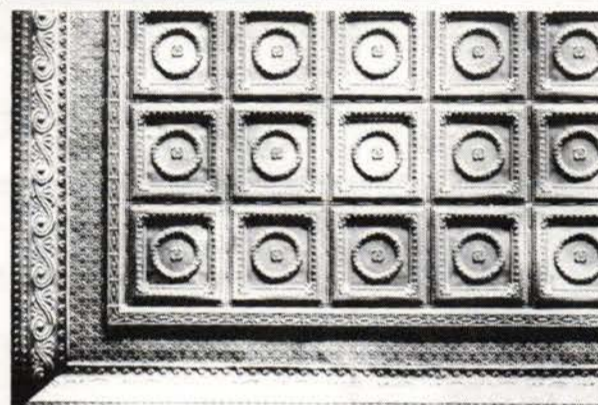
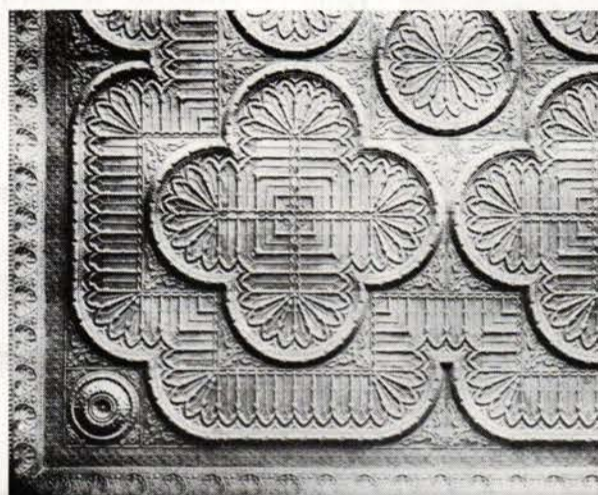

Write for 72-page Sheet Metal Ceiling Catalog.
Or Circle No. 52

Pressed Metal Siding

Pressed metal siding from turn-of-the-century dies: lightweight, durable, economical. Brick, Rock-Faced Brick, Pitch-Face Stone, and Cluster Shingle.

Write for Pressed Metal Siding brochure.

Sheet Metal Ornaments

Our 94-year-old line of sheet metal ornament contains over 1,300 items available in zinc or copper.

- ★ Cornices ★ Window Hoods ★ Moldings ★ Lintels
- ★ Capitals ★ Brackets ★ Corbels ★ Rosettes
- ★ Balusters ★ Urns ★ Capitals ★ Festoons ★ Finials
- ★ Scrolls ★ Leaves ★ Friezes ★ Canopies
- ★ Marquees ★ Glass pendant frames ★ Cresting
- ★ Garlands ★ Panel Ornaments ★ Lion Heads
- ★ Conductor heads & fittings ★ Weathervanes



Send for 84-page Sheet Metal Ornament Catalog.

Metal Roofing Shingles

Original 1908 line of metal roofing shingles . . . available in galvanized steel or solid copper. Spanish Tile, Mission Tile, Victorian, and Slate styles. Cresting, finials, and trim also available.



Write for Metal Shingles brochure.

Custom Reproductions

Our manufacturing process enables us to make reproductions of original panels on a custom basis . . . or to produce your original design. Call us to discuss your needs.

W.F. Norman Corp. P.O. Box 323 Nevada, MO 64772 800-641-4038

Write in No. 52

Cartouches
Friezes
Centerpieces
Brackets



Niches
Cornice
Grilles
Mouldings

We offer over 1500 handcrafted plaster ornaments for the building industry.
Custom reproduction is also available.



The Fischer & Jirouch Co.
4821 Superior Ave., Dept. TB
Cleveland, OH 44103

Bus. Tel. (216) 361-3840
FAX Tel. (216) 361-0650

Write in No. 196

VICTORIAN
WALLPAPERS

- Handprinted Borders, Friezes, Ceiling Papers & Coordinated Wall Fills.
- Available Directly from our Studio by Mail Order.
- In-house Design Service.
- Color Catalog with Binder: \$10.00

BRADBURY & BRADBURY
ART WALLPAPERS
P.O. BOX 155-L • BENICIA, CA. 94510
(707) 746-1900

COMING SOON . . .
Edwardian / Arts & Crafts
Collection
Call for Details

Write in No. 13

MOLD RUBBER FOR PLASTER, CONCRETE & RESINS

1:1 MIX • CAPTURES EXCEPTIONAL DETAIL • LOW COST • LONG MOLD LIFE

Easy to use liquid rubbers. Brushable or pourable

Polytek™
DEVELOPMENT CORP.

For **Free** Technical Tips mini-manual or specially priced trial unit call (908) 534-5990, or write today.

Dept. T, P.O. Box 384 • Lebanon, NJ 08833

Write in No. 636

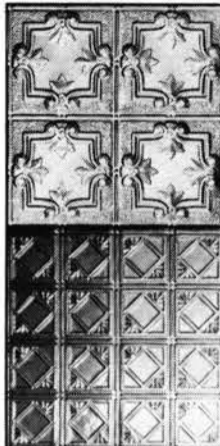

**Buy the original - not an imitation
TIN CEILINGS**

- 25 Patterns in 2 ft. x 8 ft. and 2 ft. x 4 ft.
- Lay-in panels in 2 ft. x 4 ft. and 2 ft. x 2 ft.
- Brass & copper-plated patterns in 2 ft. x 4 ft.
- 12 cornice moulding styles
- 2 ft. x 2 ft. center medallion
- Fast and easy installation
- Shipped anywhere
- Send \$1 for brochure

AA ABBINGDON AFFILIATES, INC.
Dept. TB, 2149 Utica Ave.
Brooklyn, NY 11234
(718) 258-8333

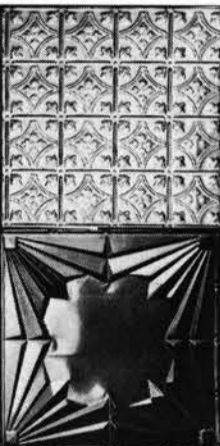

Write in No. 892

ARCHITECTURAL FINISHING & REFINISHING

Interior — Exterior
Commercial — Residential

Specializing in:

- State-of-the-Art stripping and finishing techniques
- Antique restoration and repair

Fully Insured

Peter Gedrys
12 Orchard Lane
Old Saybrook, CT 06475
(203) 399-5122

Write in No. 724

French Details



For
American Classics

It's the details that make a home a special place and the Sorale line of fine French plaster architectural details is now available in America. You can choose from ceiling rosettes, mouldings, columns, pedestals, niches, vases and cornices. Call today for a free catalog detailing the beauty of Sorale plaster details.

SORALE

AVAILABLE IN THE U.S.A. THROUGH

Nostalgia, Inc. Savannah, GA 1-800-874-0015 Fax (912) 234-5746
Crown Plastering East Meadow, NY (516) 489-8200 Fax (516) 489-1893

Write in No. 743

Division 10: SPECIALTIES

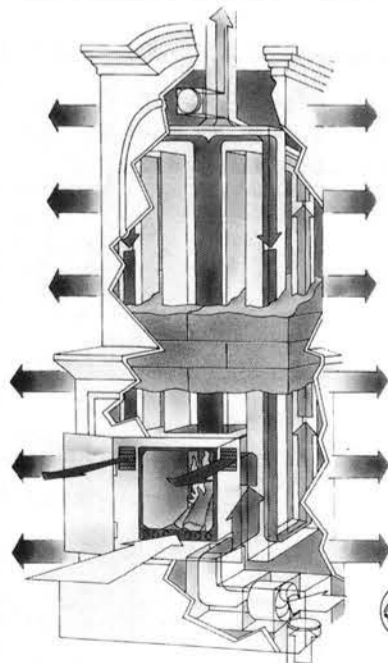
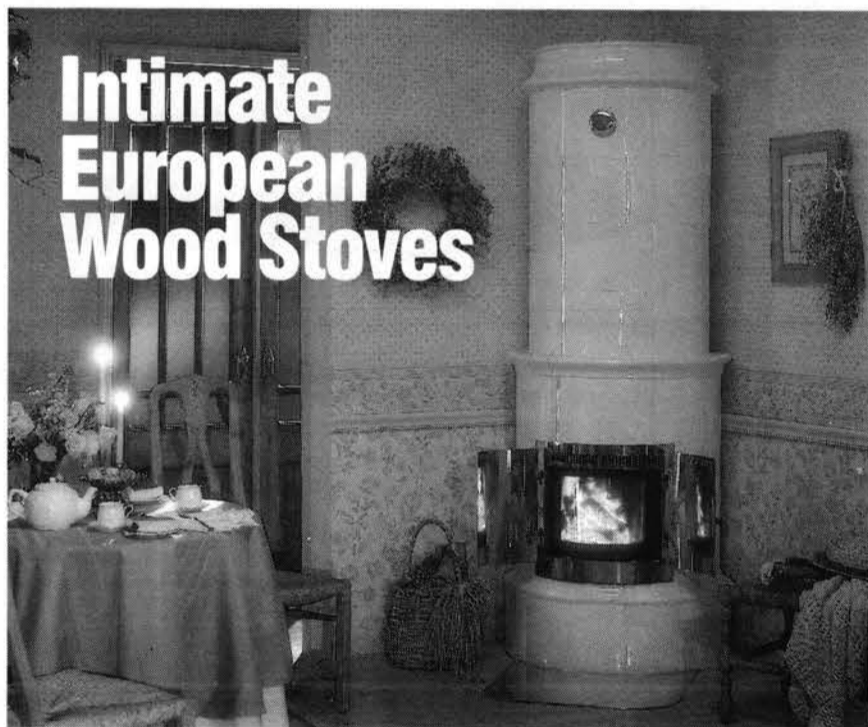

This beautiful European wood stove burns wood or natural gas far more cleanly and efficiently than a conventional fireplace or wood stove. Surrounded by handcrafted Swedish ceramic tile, its twenty four feet of flues wind through 3500 pounds of ceramic mass to accumulate the fire's heat. The entire body then radiates soft, comfortable warmth for many hours after the fire is out. It is never too hot to touch.

These durable wood stoves will make an elegant addition to—and a valuable investment in—your fine home or business establishment. They are available in a variety of contemporary and traditional styles and colors. Call 1-800-373-2042 for free color brochure.

 **ROYAL CROWN**
European Fireplaces

Write in No. 566

THE
INSTITUTE FOR THE STUDY OF CLASSICAL ARCHITECTURE
at
THE NEW YORK ACADEMY OF ART
announces a

SUMMER PROGRAM in CLASSICAL ARCHITECTURE

New York City • June 13 - July 25th, 1992

An intensive full-time course of study offering advanced instruction in the elements of classical architecture, proportion, construction and the crafts, the classical literary tradition, interior decoration, rendering, the human figure, and studio design.

Open to architects, preservationists, interior designers and decorators, historians, and students in each of these fields.

For information and an application write or call:
The New York Academy of Art
419 Lafayette Street
New York, New York 10003
Telephone (212) 505.5300 • Facsimile (212) 777.1160

Deadline for applications is
April 1, 1992

Write in No. 977

ART THAT WARMS

Light up your hearth with an original cast iron fireback. Patented support and grate systems for care-free use. Catalog \$2.

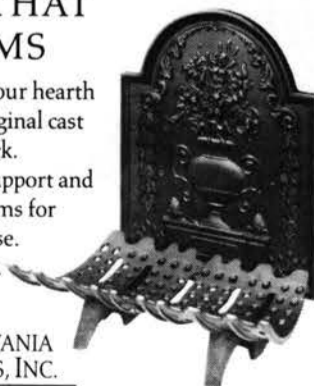

PENNSYLVANIA
FIREBACKS, INC.
2237 Bethel Rd., Lansdale, PA 19446

Write in No. 565

**Get your
personal
subscription
to
TRADITIONAL
BUILDING...**



**...by simply
calling us at
(718)
636-0788.**

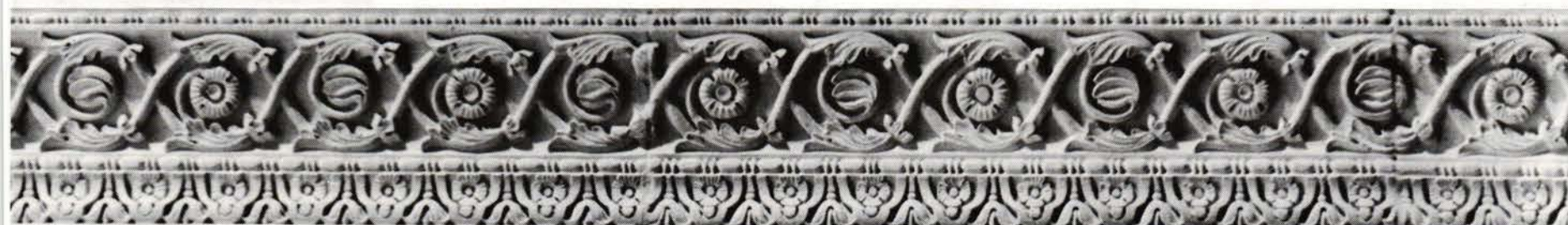

THE NEW STONE AGE



A Unique Resource. Nothing like Cathedral Stoneworks exists anywhere else in the USA. We're an award-winning fabrication and restoration resource that's just invested \$6 million in the latest robotic saws and laser-imaging technology. We're the first in the world to apply CAD/CAM to the manufacture of stone. We're also the only US stone facility to offer complete limestone, slate, marble and granite fabrication — from polished slabs, cut-to-size projects and profiled cubic work — to the finest hand carving.

The Client Has Control. In our Gallery of Stone, you can select materials from quarries all over the world. We buy by the block, then fabricate the entire job right here in New York, no matter how large or complex the project. We work to *your* standards, on *your* schedule, with no language, customs or currency barriers. No other stone company comes close to offering this service.

International Expertise. Our international staff of 60 stone professionals is equal to the best in Europe. Our architects, engineers, computer scientists, restoration specialists, and traditional cutters and carvers have masonry expertise in every style of architecture and type of stone.

Call Today. To learn more about Cathedral Stoneworks, call today and ask for a copy of our new folio of brochures. Or schedule a date to visit our Manhattan plant, home of the renown Stoneyard Institute. We look forward to introducing you to the New Stone Age.



CATHEDRAL STONEWORKS

1047 AMSTERDAM AVENUE NEW YORK, NY 10025 (212) 316-7457 FAX (212) 316-7404 (800) 253-0025

Write in No. 935



**LANDMARK
RIGGING**
INC.

STEEPLEJACKS

63 MAIN STREET, DEPT. TB
FLORENCE, MA 01060
413-586-4121

Write in No. 759

**TUBES
IN TIME!**

High quality shipping tubes for blueprints, mylar and vellum tracings, and storage. Factory Direct. Immediate Shipment. Packed in cartons with end plugs and available in over 30 sizes from stock.

YAZOO MILLS, INC.
P.O. Box 369
New Oxford, PA 17350-0369

To order and for more information
(717) 624-8993
FAX 717-624-4420



Write in No. 930

**Bird
BARRIER**

NIXALITE BIRD CONTROL



Nixalite architectural bird control protects any exterior structure contour from annoying bird defacement. Approved for historic sites and national monuments. NIXALITE is an inconspicuous, humane and virtually maintenance free solution to bird problems. Call, fax or write for details.

NIXALITE of AMERICA
1025 - 16th AVE - BOX 727
EAST MOLINE, IL 61244 • 309-755-8771
800-624-1189 • FAX 309-755-0077
SPECIALISTS IN BIRD CONTROL

Write in No. 37

Thermo-Rite®



TEMPERED GLASS FIREPLACE ENCLOSURES

P.O. Box 1108; Akron, OH 44309; (216) 633-8680; FAX (216) 633-8701

- Made In USA For Over 45 Years
- Largest Selection Traditional Solid Brass Enclosures
- Custom Sizes & Finishes
- Free Literature

The Originators of

Write in No. 523

Division 12: FURNISHINGS

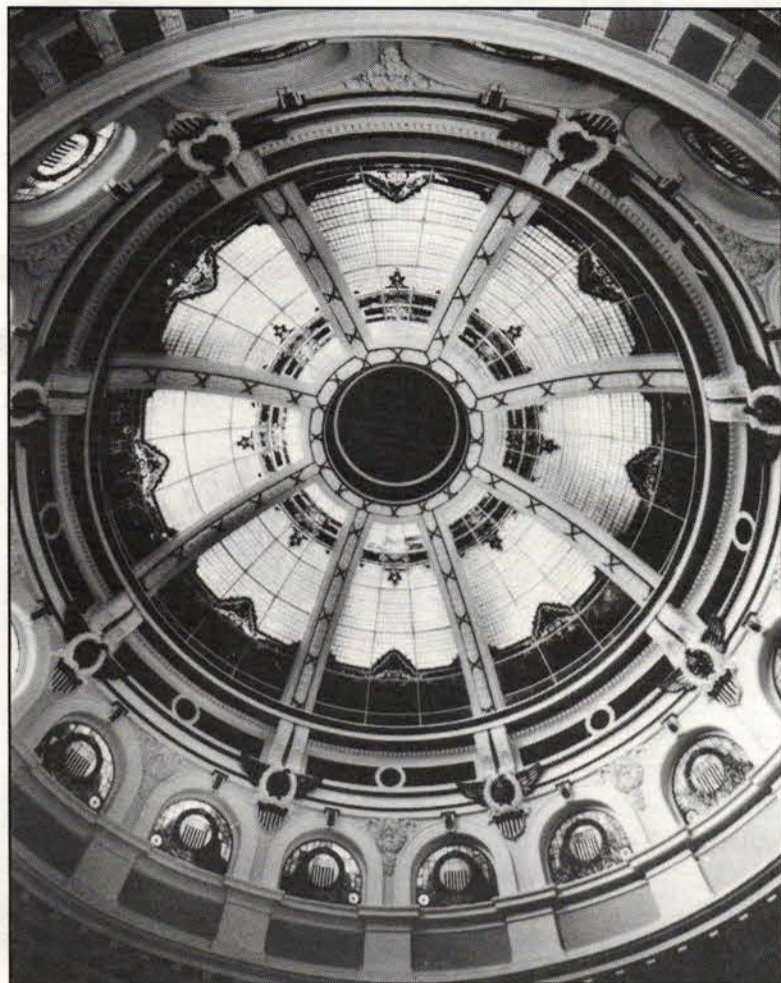

REFLECTION • STUDIOS

RESIDENTIAL & COMMERCIAL
STAINED GLASS ART & RESTORATION

1418 62ND ST. EMERYVILLE, CA 94608
(510) 652-4884

SAN MATEO COUNTY COURTHOUSE RESTORATION

Write in No. 793

GOLDEN AGE GLASSWORKS

SHOWROOM NOW OPEN!!
Call For Appointment

- CUSTOM WINDOWS
- Museum Reproductions • Restorations
- Victoriana • Residences/Institutions
- (Original Old American, Imported Canadian, and English Glass Sold.)
- Many Victorian Pieces

B. Arrindell
339 Bellvale Rd., Warwick, NY 10990
(914) 986-1487

Write in No. 28

ALL STEEL RADIATOR ENCLOSURES

FOR HOMES, OFFICES, CHURCHES, INSTITUTIONS

FROM THIS TO THIS

FROM \$21⁸⁵

BUY FACTORY DIRECT & SAVE • EASY TO ASSEMBLE
MANY STYLES & COLORS • BAKED ENAMEL FINISH
Send \$1.00 for Brochures. Refundable with Order.

MONARCH Dept. TB
2744 ARKANSAS DRIVE, BROOKLYN, N.Y. 11234
(201) 796-4117

Write in No. 606

Division 15: MECHANICAL

MORE PLUMBING PRODUCTS FOR THE RENOVATION INDUSTRY THAN FROM ANY OTHER SUPPLIER.



We're nationally known for our wide selection of:

- Brass and Porcelain Fixtures
- Period and Modern styles
- New Footed Tubs
- Specialty Toilets
- Large inventory of parts

WORLD
CLASS
MAIL ORDER

If It's Unique That You Seek, Call A • Ball.

CALL TODAY FOR
FREE
CATALOG

1703 W. Burnside St. • Portland, OR 97209 • Phone (503) 228-0026 • Fax (503) 228-0030

Write in No. 242

DON'T PAINT YOUR RADIATORS

Paint drastically reduces the efficiency of steam & hot water radiators and wood enclosures are poor heat conductors.

Affordable Ace Radiator Enclosures...

- Offer durability of steel with baked enamel finish in decorator colors
- Keep drapes, walls & ceilings clean
- Project heat out into the room

FREE Estimates & Product Brochure

Write or phone for estimate:
1-800-543-7040 Toll-Free
1-513-385-0555 in Ohio (Collect)

arsco Manufacturing Co., Inc.
3564 Blue Rock Road, Cincinnati, Ohio 45247

Write in No. 861



Solid brass and cast iron USA made
Reggio Registers™ enhance the beauty of your wood floors and fine carpets. Maximize heat circulation from woodstoves, solar collectors, gravity and forced hot air heating systems. Choose from elegant brass or traditional cast iron registers and grilles. Request our new color catalog for styles, sizes, and prices. Available for \$1.00 from: The Reggio Register Co. Dept. Z203, P.O. Box 511 Ayer, MA 01432 (508) 772-3493



Write in No. 581

Custom-Made Radiator Covers, Baseboard Covers, Custom Metal Grills — Your Size, Any Size

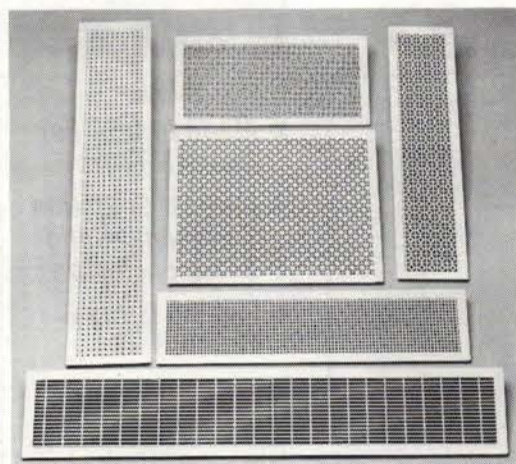

- **Any Size** — Barker Metalcraft cuts to your exact measurements. All Barker grills and radiator covers are custom-built to your specifications.
- **Many Finishes & Colors** — Barker offers 6 grill patterns — in brass-plated or nickel-plated chrome finishes, or seven enamel colors.
- **Many Styles** — Flat Grills - Flat Grills with a 1" border - Drop-in Grills for walls and floors - Overfit grills

MANY APPLICATIONS

- Decorative Security Grills • Baseboard Heat •
- Radiator Covers • Grill for Vents & Convectors •
- Window Guards • Speaker Covers •

FAX US A SKETCH!
Fax #
(312) 929-2281

Most grills shipped within 48 hours.
Call for a free catalog.



Barker

METALCRAFT

1701 W. BELMONT, DEPT. TB, CHICAGO, IL 60657 (800) 397-0129

Write in No. 767

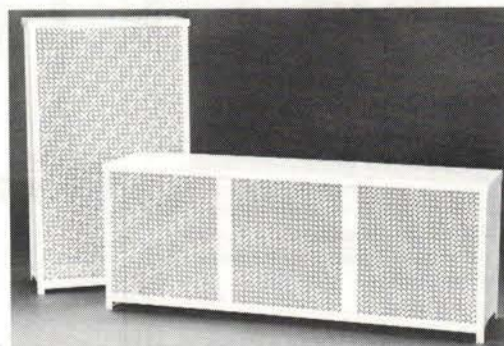

SPECIAL PROMOTIONAL SALE!

"The most complete Traditional and Victorian bathroom catalog available today." 80 pages of unique fine quality hard to find bathrooms fixtures and fittings.

To order catalog (\$5 refundable with purchase) Call, write: Showroom: 729 Atlantic Ave., Boston MA 02111 Warehouse: 66 Von Hillern St., Boston MA 02125 Out MA: 1-800-344-3656 MA: 1-617-423-4535 *Prices subject to change without notice.

Write in No. 768

Division 16: ELECTRICAL

Superb grace of design.

Send \$5 for our full color catalog. (catalog fee refundable with order)

251 s. pennsylvania avenue
po box 469, centre hall, pa 16828
814-364-9577

Shades of the Past

Heirloom Lampshades

For color brochure showing our large collection of beautiful hand-sewn designs, please send \$4, refunded with order to:

Shades of The Past, Dept. VH
P.O. Box 206 • Fairfax, CA 94930
Phone 415 • 459 • 6999

Write in No. 983

MAKERS OF COLONIAL AND EARLY AMERICAN LIGHTING FIXTURES

AUTHENTIC DESIGNS

47 The Mill Road, West Rupert, Vermont 05776
(802) 394-7713

Catalogue \$3.00

Write in No. 6

Distinctive Handcrafted Shades

Our specialty — Victorian styling — silks, satins, lace and georgette are blended with beaded and silk fringes

Bases for sale separately.

Custom work available to fit your tastes & color scheme, from elaborate to elegantly simple.

Full color catalog and price list \$3.50

YESTERSHADES

3824 SE Stark St.
Portland, OR 97214
503-235-5645

WRITE IN NO. 612

Victorian Lighting Works

Write in No. 373

COMING IN THE NEXT ISSUE:

- Columns & Capitals
- Kitchens & Baths
- Ceramic Tile
- Roofing

Architectural Leaded Glass Light Fixtures

Larry Etzen Studio
P.O. 22384, Dept. TB
Kansas City, MO 64113
816-363-5980

Write in No. 846

VICTORIAN AND TURN-OF-THE-CENTURY Chandeliers, Sconces & Fixtures

• Design • Contract • Manufacturer • Restoration • Replacement Parts & Glass Shades

THE MOST COMPLETE SOURCE FOR ANTIQUE AND REPRODUCTION GAS, OIL AND ELECTRIC LIGHTING

• THE FINEST LAMP & FIXTURE RESTORATION AVAILABLE •
Lighting Catalog \$5.00

ROY ELECTRIC CO., INC. (800) 366-3347
SHOWROOM: 1054 Coney Island Ave., Brooklyn, NY 11230
In N.Y. (718) 434-7002 Fax: (718) 421-4678

Write in No. 43

New Lights

Urban Archaeology

New 54,000 sq. ft. gallery
285 Lafayette Street, New York City 10012
212-431-6969

Write in No. 299

WALKER JOHNSON, *continued from page 4*

the opening," recalls Johnson, "a middle-aged man came through the door, saw the murals, and burst into tears."

The Foellinger Auditorium at the University of Illinois' Urbana campus gave Johnson more opportunities to thrill devotees. The 1911 domed room failed acoustically from the beginning; its architect later admitted, "It is best to avoid curved surfaces when designing theaters." Sound bounced and hovered unpredictably in the auditorium, making it suitable only for lectures or amateur performances. But faculty and students fought against its demolition despite decay in the '70s, and in 1983,

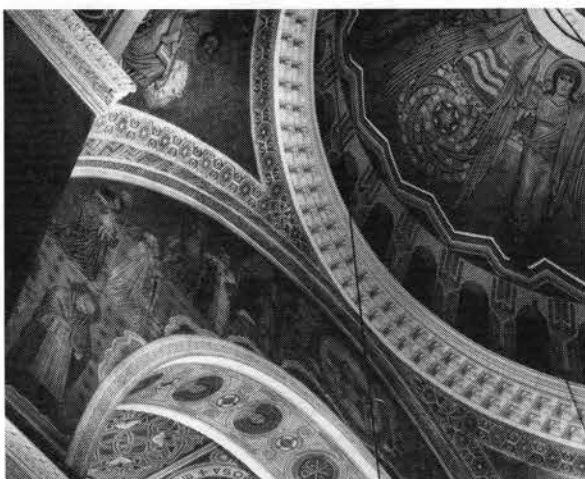

Dome detail: Johnson supervised the restoration of the plaster brackets and borders around windows, as well as the cleaning and touching up of the original paintings on canvas.

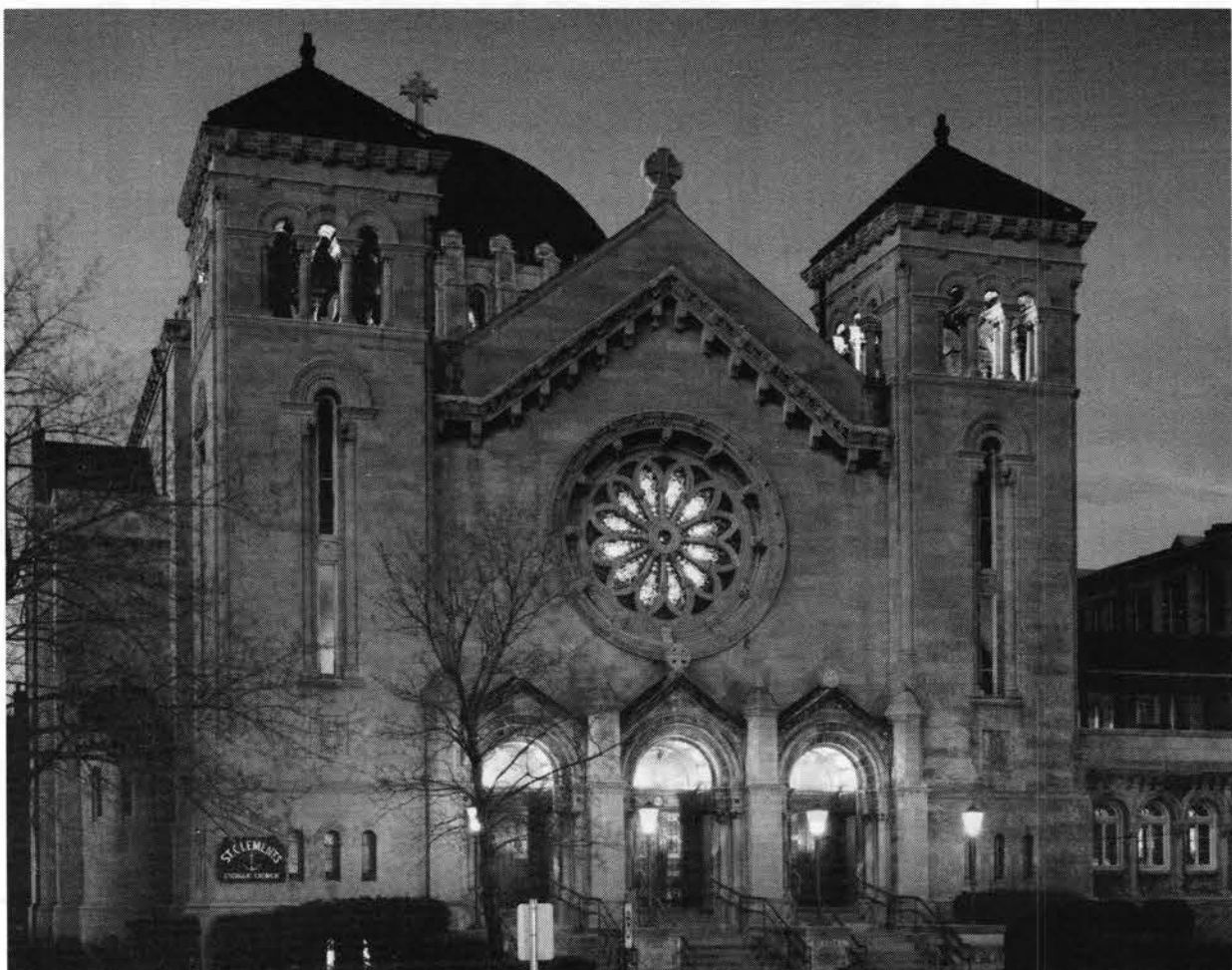

Johnson re-lit the exterior of St. Clements Church in Chicago so that it plays up the church's handsome entrance arches and bell towers but, does not overpower the neighborhood.

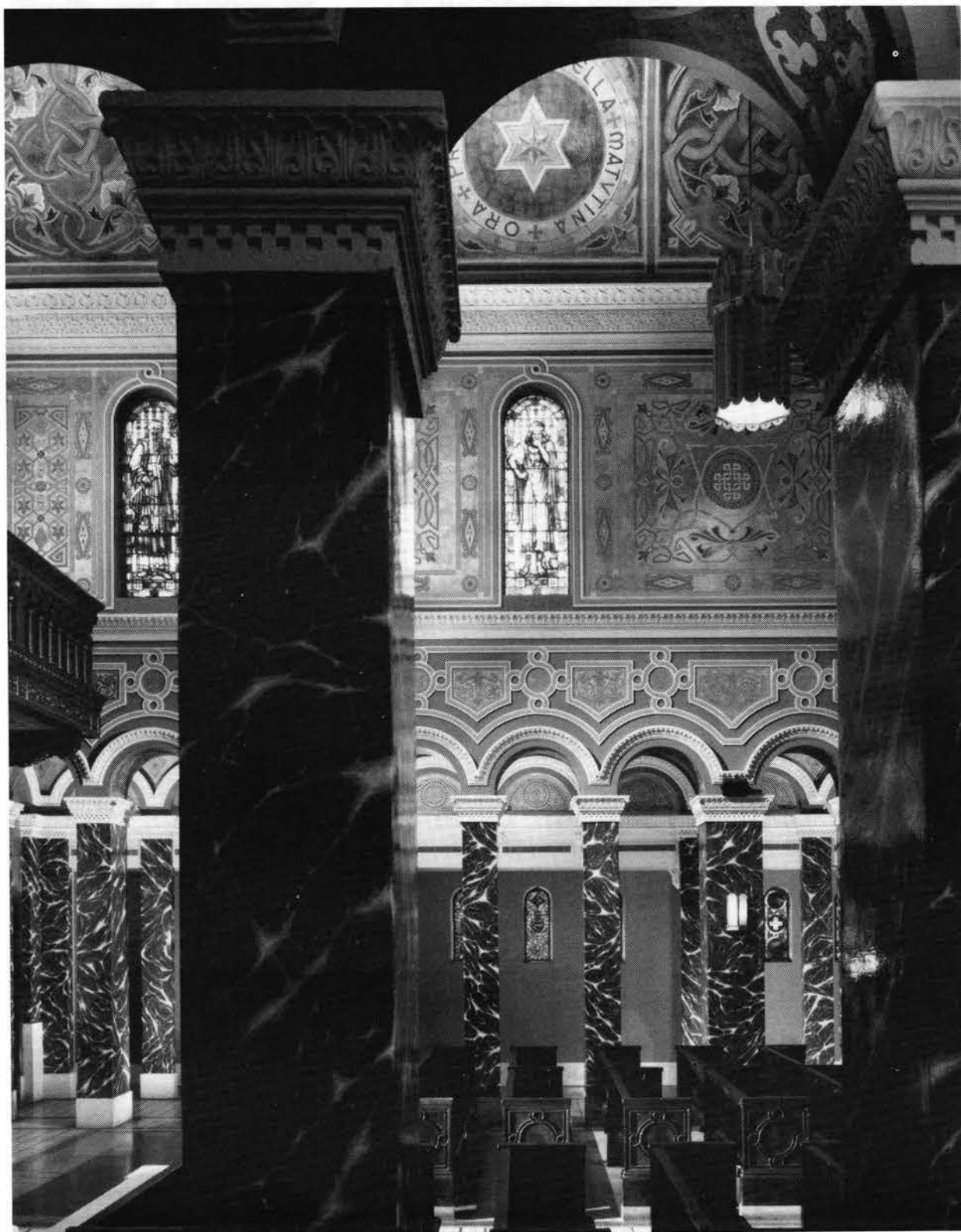

Johnson's new lighting emphasizes St. Clements' lavish restored stencilwork, from the ceiling to the arch soffits. Octagonal overhead fixtures designed by Johnson direct metal halide light upward and incandescent downward.

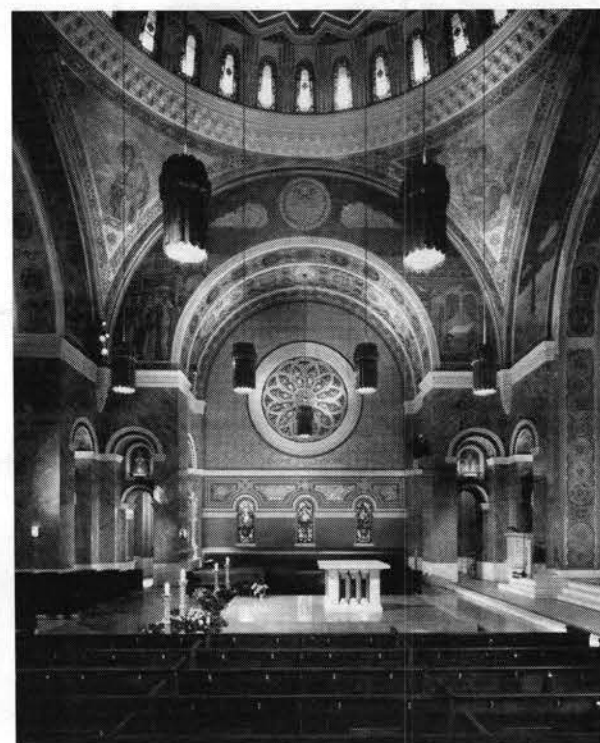

A view of the nave at St. Clements: The pews in the foreground originally stood parallel to those at far left, but were turned 90 degrees so that the altar could be brought closer to the congregation.

a class of '32 alumna donated millions for its revival. Johnson improved acoustics with sound-absorbant panels; bolstered the collapsing dome and added backstage space by building a new wing behind the stage; dolled up the exterior with strings of lights on the roof ribs; and, in a classic Johnson twist, incorporated performance spotlights, 2 strobes, and 2 laser lights into the chandelier.

He sees the future of his field every time he gazes out of his window, which overlooks an under-construction office tower clad in aluminum strips and giant granite panels. "In 50 or 60 years, if one of those panels breaks, you won't be able to replace it," he says. "And the curtain wall cannot be cost-effectively repaired, either: There are too many hidden problems, and deterioration is progressive, so it'll be cheaper to strip the frame and start over instead of remilling a few sections. So most of late-20th-century architecture is going to be obliterated. Nobody's talking about this, and they should be." As for his own outlook, there's a matter of settling into his new title — the AIA just made him a Fellow — and contemplating where he will hunt up big projects once the recession lifts. "Outside of Chicago, hopefully," he says. "I'd love to expand my horizons. I'm still young." ♦



Improving a faded structure's image with new illumination is a Johnson specialty. At the University of Illinois' Foellinger Auditorium, acoustics were bad but, the structure beloved. Johnson reworked the interior for better sound, shored up an unsound roof by adding a backstage wing, and strung lights along the dome's ribs.

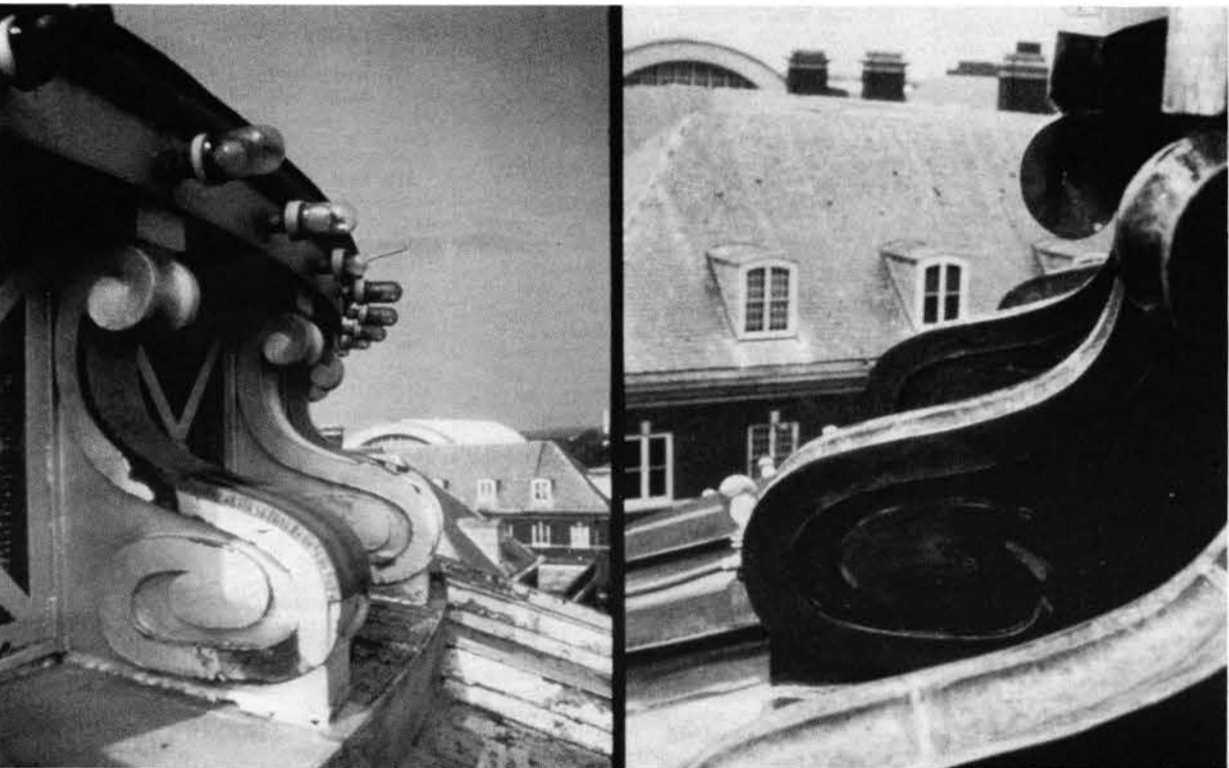

The Foellinger Library's copper cornice, before and after restoration. Paint had to be stripped, new sections milled, and an elaborate expansion-joint system installed.



Behind the Foellinger Library's curtain lies an expanded backstage that also supports the once-sagging dome. The chandelier is pure Johnson-esque problem solving and showmanship. It contains performance and theater lighting, two strobes, and two motorized laser lights.

What's Old And What's New In Preservation Technology

Out-of-Print Collector's Item:

19th-Century Tin Roofing And Its Use At Hyde Hall by *Diana S. Waite*
Published in 1974, this book documents the history of tin roofing, the manufacture of tinplate and terneplate, and discusses the historical methods of constructing tin roofs. Specific conclusions are drawn from the documented use of tin roofing and gutters at Hyde Hall — an early 19th-century Greek Revival structure in New York State. This publication is not a reprint, but the original 56-page book, which includes photos and illustrations. Limited quantity, offered at \$12.00 (U.S.; \$14.00 CANADA) plus \$3.00 S&H.

Now Available from APT Office

Museums In Historic Buildings Symposium Notebooks These publications are notebooks containing presentations from the two Museums in Historic Buildings Symposia held during the 1990 and 1991 APT Annual Conferences in Montreal, Quebec and New Orleans, Louisiana, respectively. Participants were brought together initially, in Montreal, to look at conflicts in museum management: Trying to reconcile the varying needs of the objects in a museums's collection and the historic structure within which they are housed. The second symposium, in New Orleans, explored a range of wider conflicts in museum management, including those relating to its interpretive and conservation goals. **Museums Symposium I (Montreal)** - \$35.00 (U.S.; \$37.00 CANADA) plus \$5.00 S&H. **Museums Symposium II (New Orleans)** - \$55.00 (U.S.; \$57.00 CANADA) plus \$5.00 S&H.

Professional membership dues are \$175 US (\$210 CANADA) plus a \$10 new membership processing fee. To join — or to order publications — send check or money order to APT at the address below. Or call for more information.



APT INTERNATIONAL
P.O. Box 8178
Fredericksburg, VA
22404
(703) 373-1621

FREE PRODUCT LITERATURE

These suppliers will send free literature about historical products to TRADITIONAL BUILDING's professional readers. Write in the appropriate number on the enclosed postcard — or use the form below.

■ Division 2 — SITEWORK

936. **Colonial Lighting** — Lighting reproductions for interior & exterior. Post lanterns, wall lanterns, wall sconces, chandeliers and more. Solid brass, copper or pewter. Free brochure. **A.J.P. Coppersmith**
893. **Cast Aluminum Furnishings** — Cast aluminum lighting poles, luminaires, benches, urns, and other exterior furnishings are detailed in free brochure. **AK Exteriors**
952. **Classic Conservatories** — Hand-built red cedar conservatories available in octagonal and rectangular form as well as special designs. Wide range of sash designs; painted or natural. Free brochure. **Amdega Conservatories**
954. **Teak Furnishings** — Fine teakwood outdoor furnishings made in England. Oldest & largest manufacturer of teakwood furnishings. Free brochure. **Barlow Tyrie**
475. **Fence Post Finials** — Custom turning of fence post finials, newels, etc. Fences a specialty. Works from drawings or samples; no minimum. Free brochure. **Boston Turning Works**
345. **Ornamental Bridge Kits** — Lovely ornamental wooden bridges add an elegant accent to romantic landscapes. Gazebos and other outbuildings also available in kit form. Free brochure. **Bow House**
955. **Custom Ironwork** — Custom decorative & sculptural metalwork, specializing in hand-hammered wrought iron. Furniture, lighting, gates, fences, & architectural metalwork. Free literature. **Bradley Metal Design**
957. **Streetscape Furnishings** — Benches, fountains, planters, signage, furniture, and waste receptacles available from major line. Free literature. **Cambridge Designs**
582. **Cupolas & Weathervanes** — Aluminum cupolas, domes, weathervanes, cornices, ornamental load-bearing columns, and balustrades in exact detail for historic buildings. Rotproof. Baked-on finishes available. Free flyer. **Campbellsville Industries**
903. **Garden Houses** — Heritage garden houses, pavilions, pool houses, potting sheds, tool storage, hot tub enclosure. Also colonnades, garden seats, and more. Free brochure. **City Visions**
906. **Outdoor Furnishings** — Cast aluminum benches, planters, lanterns and post lights and street lighting available. Free literature. **Classic Casuals**
958. **Streetscape Furnishings** — Waste receptacles, bollards, benches, planters, plaques and signage. Wood, iron, and steel. Free literature. **Columbia Cascade Co.**
556. **Street Lighting** — European-style cast aluminum lamp post with luminaire and copper and aluminum hood. Other street furniture. Free brochure. **Dutch Products & Supply Co.**
650. **Exterior Lighting** — Wide selection of sconces, lanterns, and pole lights in 18th-century, Victorian, and other traditional styles. Free brochure. **E.S. Forgeries**
988. **Lighting Fixtures** — Manufacturer of decorative lighting fixtures in a wide variety of traditional designs. Can also custom manufacture to your specs. Free brochure. **Georgian Art Lighting Design**
966. **Victorian Porch Swings** — Line of Victorian porch furniture includes swings, gliders, and picnic tables. Custom furniture available. Free brochure. **Green Enterprises**
847. **Classical Stonework** — Specializes in high-quality ornamental cast stonework. Some shapes include: Vases, benches, tables, and more. Free brochure. **Haddonstone**
911. **Streetscape Furnishings** — Specialists in paving. The most often used material is in cast stone. Free literature. **Hanover Architectural Products**
121. **Custom Casting** — Foundry custom-casts architectural ornament in iron, aluminum, and bronze. Works from your specs, or can draw on extensive archive of historic ornament to make design suggestions. Free brochure. **Historical Arts & Casting**
940. **Garden Furnishings** — Importer of European terra cotta and sandstone statuary, fountains, urns, vases, and planters. Bronze figures and fiberglass planters. Free brochure. **International Terra Cotta**

970. **Aluminum Fences** — Attractive, maintenance-free fences for commercial residential, industrial, and recreational applications. Rust-free. Brochure. **Jerith Manufacturing**
963. **Garden Furniture** — Elegant hand-carved teak garden furniture. Free literature. **Kingsley-Bate, Ltd.**
951. **Garden Houses** — Major line of 14 Classical, Georgian, Federal, & Greek Revival garden houses and follies. Extensively detailed inside & out with hand carvings. Free brochure. **Stickney's Garden Houses**
916. **Historical Markers & Custom Casting** — Foundry casts historical markers in bronze, brass, aluminum, and nickel. Six styles of National Register plaques. In-house sculptors and draftsmen for custom casting projects. Free brochure. **La Haye Bronze**
604. **Reproduction Lighting** — Colonial reproduction light fixtures in copper, brass, tin, and iron. Post lanterns, wall lanterns, chandeliers, and candlestands. Custom work available. Free brochure. **Lighting by Hammer-works**
972. **Garden Furniture** — Company offers beautiful benches in cast iron and brass. They also have outdoor cast-iron fixtures. Free brochure. **Live Oak Railroad**
973. **Wood Lattice** — Specialist in fancy butt Victorian shingles; high-end wood lattice; and paneling. Free literature. **LWO Corp.**
740. **Hand-Crafted Weathervanes** — Large selection of handcrafted copper weathervanes, from sizes large enough for church steeples to small residential models. Free brochure. **Kenneth Lynch & Sons**
654. **Copper Lanterns** — Coppersmiths create handcrafted weathervanes. Lanterns and lighting custom designed. Free brochure. **MacQuarrie & Niccum**
600. **Early American Lighting** — Reproductions of Colonial lighting fixtures. Chandeliers in wood and tin, wall sconces, and outdoor lanterns in copper. Free brochure. **Gates Moore**
765. **Historic Signage** — Fabricates signs, restores facades, designs interiors — including faux marble and trompe l'oeil. Also: Exterior designs and consultation on custom projects. Free brochure. **Musgrove Design**
264. **Ornamental Metalwork** — Custom and stock metalwork includes fences, gates, railings, grates, pergolas, planters, benches, brackets, and roof finials. Free brochure. **New England Tool Co.**
80. **Lanterns & Sconces** — Large selection of Early American lanterns, sconces, and chandeliers for indoor and outdoor use. Constructed from solid copper and brass. Catalog free to professionals. **Newstamp Lighting**
979. **Flagstone Pavers** — Cut flagstones provide a natural look for pavers, curbing, chimney caps, treads & risers, etc. Free literature. **Robinson Flagstones**
925. **Cast-Iron Ornament** — Authentic 19th-century cast-iron ornament is made from original molds: fountains, urns, planters, posts, benches — and a new line of rustic furnishings. Free catalog. **Robinson Iron**
659. **Handcrafted Weathervanes** — American handcrafted weathervanes; new and custom designs. Lectures, appraisals, and displays available. Free brochure. **Salt & Chestnut Weathervanes**
46. **Historic Markers** — Historic markers in sand-cast bronze or aluminum. Also: Anodized aluminum markers with image permanently embedded in bronze or pewter finish. No charge for photos. Custom work. Free catalog. **Smith-Cornell**
267. **Ornamental Iron Fencing** — Ornamental iron fences and gates are custom made. Company can match old fences using authentic Victorian patterns and castings. Complete catalog. **Stewart Manufacturing**
968. **Gazebo Plans** — Sells books and plans for 55 gazebo designs, 7 arbors, and related exterior structures. Free brochure. **Sun Designs**
945. **Conservatories** — Wide variety of conservatories, from one-story half-octagons to two-story gable roofed additions. Insulated glass can be tinted, solarcool, or low-E. Free flyer. **Sun Room Co.**
990. **Historic Garden Gates** — Company specializes in the research and reproduction of historic wood garden gates. Free brochure. **The Timeless Garden**
105. **Street Lighting Selector** — Extensive selection

- of traditional street lighting; interchangeable components allow mix-and-match of poles, bases, and luminaires. Lighting selector shows look of various combinations. Free brochure. **Trimble House**
710. **Gazebos** — Line of elegantly designed and carefully crafted gazebos lend a note of 19th century graciousness to any landscape design. Engineered to meet all building codes. Free brochure. **Vixen Hill Gazebos**
985. **Wood Fences & Gates** — Williamsburg wood fences and gates, along with other styles. Licensed by Colonial Williamsburg. Free literature. **Walpole Wood-workers**
986. **Iron Fences & Gates** — Specialists in custom fences and gates made of wrought iron. Free literature. **Walsh Forge & Foundry**
987. **Gazebos & Garden Furniture** — Offers cedar gazebos from 10 to 30 ft. dia. Custom styling a specialty for town and corporate environments. Free literature. **Wood Visions**

■ Division 4 — MASONRY

396. **Antique Clinker Brick** — Authentic, decades-old, unused clinker brick recovered from an abandoned brickyard. A unique building material available in limited quantities. Free brochure. **The Brickyard**
910. **Stone Carving** — Sculptors provide stone services including statuary, portraits, ornament, mantels, entrances, and complex moldings. Reproductions in marble, limestone or bronze. Free brochure. **DMS Studios**
512. **Top-Sealing Fireplace Damper** — Damper installs on top of chimney; saves energy, stops drafts, eliminates chimney dampness. Easy to install and operate. Free brochure. **Lyemance International**
164. **Chimney Liner** — System seals, relines, and rebuilds chimneys from inside out with poured refractory. Works well for chimneys with bends and offsets. Free brochure. **National Supafllu Systems**

■ Division 5 — METALS

749. **Architectural Finials** — Company makes finials out of copper, brass, fiberglass, and wood: 3 ft. to 12 ft. heights. Free brochure. **Adornments For Architecture**
863. **Cast Metal Ornament** — Patternwork, machine forging, sand casting, machining in brass, bronze, iron, Z-A metals, stainless. Free brochure. **Battleground Forge & Foundry**
929. **Ornamental Sheet Metal** — On-site restoration of metal building cornices; pressed metal ceilings installed. Finials, conductor heads, and other ornaments reproduced. Period sheet metal roofing. Free brochure. **Hunt Miller Sheetmetal**
874. **Custom Metal Casting** — Quality sand casting since 1908; brass and aluminum foundries, pattern makers and machinists. Free brochure. **Leitelt Brothers**
881. **Metal Castings** — Complete range of cast plaques, custom awards, etc. All hand finished. Cast bronze & aluminum ornamental casting. Acid etching, cut, and cast lettering. Free catalog. **Rebecchini Studios**
47. **Cast-Iron Staircases** — The Kensington revives tradition of using cast iron for straight porch steps. Modular components; bolt-together assembly. Also circular stairs. Complete catalog. **Steptoe & Wife**

■ Division 6 — WOOD & PLASTICS

130. **Wood Restoration** — 2-part epoxy system restores rotted wood; saves historically significant and hard-to-duplicate pieces. Repairs can be sawn, drilled, sanded, and painted. Free brochure. **Abatron**
643. **Plaster & Molding Studio** — Custom studio does preservation, restoration, and replication of ornamental plaster. Also exterior fiberglass cornices, architectural cast stone, sculpture. Free flyer. **Art Home Studios**
726. **Molding Materials** — Glass-fiber-reinforced gypsum system for interior or exterior ornament. Simple to use; non-toxic; short mold cycles; lightweight. Free brochure. **Ball Consulting, Ltd.**
145. **Wide Boards** — Wide pine or oak floor boards, ship-lapped boards, feather-edged clapboards. Design consultation on flooring and paneling. Serves Maine to Maryland. Free brochure. **Carlisle Restoration Lumber**
680. **Hardwood Moldings** — Fine domestic and imported hardwoods and moldings: Straight, curved, and composite. Millwork including entranceways, doors and windows, paneling, mantels, pilasters etc. Free brochure. **Center Lumber Co.**
018. **Classic Columns** — For porches and pure decoration: Doric, Ionic, and Corinthian columns sculpted from Ponderosa pine with highest craftsmanship. Many sizes/shapes; custom work. Free catalog. **Chadsworth, Inc.**
904. **Architectural Ornaments** — Corner brackets, moldings, turnings, carvings. Stock & custom orders for Victorian gingerbread, finials, screen & entry doors, newels, balusters, columns, medallions, cupolas, posts, gables, specialty porch swings, and more. Free brochure. **Classic Architectural Specialties**
681. **Molded Ornament** — Custom-quality molded polymer ornaments are easy to install and can be produced to comply with today's building and fire codes. On-site replication capability. Free brochure. **Classic Carvings**
175. **Epoxy Materials** — Wood consolidants, fillers, adhesives, and structural epoxies — developed for historic structures. Consulting, contracting, and training available. Free brochure. **Conservation Services**
14. **Turned Millwork** — Produces porch parts and other turnings from authentic pattern books of the 19th and early 20th centuries. Custom work also available. Free flyer. **Custom Woodturning**
683. **Interior & Exterior Woodwork** — Victorian gingerbread and country trim, including both interior and exterior products. Custom design and manufacturing available. Free brochure. **Empire Woodworks**
797. **Wood Restoration** — Clear epoxies for repair or restoration. Restore antiques and artifacts without altering original. Repairs wood, ceramics, stone, porcelain, china and glass. Free brochure. **Epoxy Technology**
932. **Classic Wood Entries** — Redwood entry pediments, exclusive moldings, mantels, and other architectural millwork. Free flyer. **Executive Woodsmiths**
731. **Fiberglass Church Products** — Line of fiberglass church products includes steeples, baptistries, light wall crosses, kinkglas windows, and baptistry heaters. Free catalog. **Fiberglass Specialties**
478. **Custom Spiral Stairs** — Spiral and curved stairs are custom-built to your specifications. Available in welded steel or solid wood. Free brochure. **Goddard Mfg. Co.**
563. **Architectural Woodwork** — Interior raised-panel shutters, wainscoting, or raised panel walls — crafted in any size or hardwood. Free brochure. **Maple Grove Restorations**
326. **Antique Paneling & Flooring** — Antique wide-board flooring for 18th-century restorations and colonial reproductions. All wood is planed, ready to install. Free

- brochure. **North Fields Restorations**
706. **Architectural Millwork** — In addition to traditional straight-run moldings, company offers a wide variety of elegant classically carved moldings. Free catalog. **Ornamental Moldings**
880. **18th Century Mantels** — Reproductions in antique heart pine, walnut, cherry, red oak, mahogany and white pine. Custom sizes; two-week shipping. Free literature. **Piedmont Mantels & Millwork**
658. **Training Workshop** — Training and lectures combined in programs that prepare builders for "ups & downs" of the construction industry. Programs include: Historic Plaster Repair; Structural Evaluation & Repair. Free brochure. **Preservation Institute for the Building Crafts**
671. **Preservation Books & Instruments** — Books, instruments and related products for preservation and restoration of architecture and objects. Consulting and training services. Free brochure. **PRG, Inc.**
577. **Wood Carvings** — Architectural accoutrements, including mantels, sculpted in solid woods. Your designs executed. . . or select from large array of elegant stock carved elements. Free brochure. **Raymond E. Enkeboll**
770. **Molding Profile Knives** — Company offers standard and custom ground profile knives. For shapers and molders. Including Williams & Hussey and Belsaw. Free brochure. **Charles Schmidt & Co.**
161. **Traditional Wood Columns** — Wood columns from 4" to 50" dia. up to 35 ft. long. Matching pilasters and 14 styles of capitals. Maintenance-free aluminum bases are available for exterior columns. Custom work done. Free catalog. **Schwerdt Mfg.**
44. **Exterior Shutters** — White pine plantation shutters with moveable louvers. Also fixed louvers and 3 styles of raised-panel shutters. Unfinished or painted in your color choice using your paint spec. Hundreds of sizes. Brochure & price list. **Shuttercraft**
487. **Custom Stairs** — Stairways made from wood, steel, brass, stainless steel, etc. Each stairway is designed and built from scratch. Free brochure. **Stairways, Inc.**
296. **Wood Paneling** — The Library panel is manufactured on a 1/4" sliced red oak panel with a Lauan core and hardwood back. Result is 9 panels per each 4' x 8' sheet. Other manufactured panels available. Free brochure. **States Industries**

■ Division 7 — MOISTURE PROTECTION

653. **Wood Roofing & Siding** — Roofing, siding, decks, and trim from Western Red Cedar, Douglas Fir, Redwood, Cypress, and Mahogany. Roofing for historic projects a specialty. Custom orders welcome. Free brochure. **Liberty Cedar**
950. **Roof Tiles** — Quality roofing tiles, slates and accessories. Roof tiles from Argentina available in a range of traditional shapes & finishes. Free literature. **Northern Roof Tiles**
634. **Concrete Tiles** — Reinforced concrete roofing tiles can replicate wood shakes and many other traditional shapes. Integral colors. Economical, long-lasting. Free Brochure. **Richmond Precast Concrete Products**
567. **Northern White Oak Shingles** — Long-lasting shingles in stock and custom sizes. True handsplit & trimmed shingles for historic applications. Free brochure. **Shamokin Trail Shingle Co.**
721. **Architectural Roofing** — Specialists in restoration of slate and copper roofs. Fabrication of custom finials, weathervanes, and roof ornaments. Consultation services. Free literature. **Slate & Copper Services**
423. **Fancy-Cut Shingles** — Manufactures a wide variety of fancy-butt shingles for Queen Anne and other decorative siding. Custom work. Free brochure. **South Coast Shingle Co.**
665. **Quartersawn Clapboards** — Modern mill turns out production quantities of vertical-grain clapboards that show much less twisting, warping, and cupping than ordinary flat-sawn clapboards. Free brochure. **Ward Clapboard Mill**

■ Division 8 — DOORS & WINDOWS

169. **Early American Hardware** — Broad assortment of brass and iron hardware for exterior and interior doors, mailboxes, cabinet and shutter hardware, ornamental brackets, bath and fireplace accessories. Free brochure. **Acorn Mfg.**
69. **Invisible Storm Windows** — Match any window shape or color; removable storm windows available inside- or outside-mounted, screen and glass panels. Fixed, magnetic, sliding, or lift-out styles. Free brochure. **Allied Windows**
678. **Interior Doors** — Prime source for embossed moldings, stairs, casework, detailed cornices, chair rails, and paneling in fine hardwoods like walnut, oak, cherry, and mahogany. Free brochure. **American Custom Millwork**
858. **Architectural Antiques** — Doors, windows, store fronts, back bars, complete rooms, light fixtures, hardware, plumbing, columns, store fixtures, hardware, and more. Antique locator service. **Architectural Antiques**
385. **Colonial Millwork** — Specialist in 18th- and 19th-century millwork: open & closed pediment doorways, Palladian windows, mortise-and-tenon sashes, fanlights, paneled fireplace walls, much more. Free flyer. **Architectural Components**
860. **Architectural Woodwork** — Interior & exterior, commercial & residential; production & custom. Casework, paneling, stairwork, mantels, carvings, doors & windows. Free brochure. **Architectural Woodworkers of VT**
953. **Wood Doors** — Specialists in custom manufacture of wood doors, curved staircases, and other fine architectural millwork. Exotic or native hardwoods. Free brochure. **Ascente Millwork**
293. **Authentic Restoration Hardware** — The nation's largest selection of authentic 18th- and 19th-century hardware: Hinges, latches, pulls, shutter hardware, much more. Also: Custom work and repairs. Free mini-catalog. **Ball & Ball**
515. **Window Hardware** — Every type for every purpose: Window balances, tilt latches, sash cams, keepers, push bars, operators, locks, weatherstripping, obsolete hardware — and much more. Free brochure. **Barry Supply Co.**
586. **Bathroom Fixtures & Hardware** — Turn-of-the-century bathroom fixtures and accessories; reproduction & antique. Classic brass hardware and hard-to-find parts. Free brochure. **Bathroom Machineries**
411. **Custom Shutters** — Exterior or interior; paneled or louvered. Using original 19th-century machinery, can duplicate any shutter. Antique shutter hardware. Free brochure. **Beech River Mill Co.**
887. **Victorian House Parts** — Company offers staircases & parts, doors & windows, stained glass, hardware, plumbing and more. Free brochure. **Bill's Architectural Salvage**
317. **Architectural Millwork** — Major supplier of stock and custom millwork produces, among many other things,

■ FREE PRODUCT INFORMATION

Use this form to get catalogs of historical products in this issue. (Literature is free to qualified professionals.) We'll forward your request to the respective manufacturers. **Allow 4-6 weeks for literature to arrive.**

THIS FORM EXPIRES JUNE 15, 1992

NAME _____		
COMPANY _____		
ADDRESS _____		
CITY _____	STATE _____	ZIP _____
PHONE () _____		

For free product information, FILL IN the appropriate numbers:

Your Business: ☐ Architect ☐ Contractor ☐ Interior Designer
☐ Engineer/Consultant ☐ Government ☐ Other (specify): _____
Is Your Need: ☐ Immediate Project? ☐ For Your Files?

☐ PLEASE ENTER A 1-YEAR SUBSCRIPTION, AND BILL ME \$18.
Mail to: TRADITIONAL BUILDING, Product Literature Department
69A Seventh Ave., Brooklyn, NY 11217 (718) 636-0788 Fax: (718) 636-0750

a wide range of softwood and hardwood flooring. Standard packages or custom long-length plank. Free catalog. **Boise Moulding & Lumber**

585. English Hardware — Importer of highest-quality English brass & bronze hardware, and custom ceramic plaques. Also: Custom cast ironwork. Free brochure. **Richard O. Byrne Co.**

965. Wood Entries — Furniture builders create "furnishings for your entry" — entry door systems built like fine furniture. Free brochure. **Chautauqua Doors**

593. Solid-Bronze Hardware — Outstanding collection of highest-quality late-Victorian hardware cast by the lost-wax process. Doorknobs, keyholes, escutcheons, hinges, and sash lifts. Also custom work. Free info. **Cirecast, Inc.**

946. Door Hardware — Specialists in fine ceramic knobs, door furniture and coordinates. Free literature. **Clayton-Munroe**

319. Heart Pine Paneling & Flooring — Major source of antique heart pine, reclaimed from both pre-1930 structures and virgin "sinker" logs. Custom millwork as well as flooring & paneling. Free brochure. **Coastal Millworks**

959. Wood Doors — Latest in woodworking technology produces attractively priced wood screen/storm doors in traditional styles. Free literature. **Combination Door Co.**

062. Ceiling Fixtures — Solid brass ceiling fixture with hemispherical frosted glass globe looks like the Art Deco lights of the 1920's and '30's. Also available in polished chrome. Free brochure. **Conant Custom Brass**

960. Wood Screen Doors — Available in many styles & any size. Choices of woods includes pine, douglas fir, oak, & mahogany; stained or painted. Free brochure. **Coppa Woodworking**

383. Hardwood Screen-and-Storm Doors — Quality doors in a variety of hardwoods, including oak, mahogany, and ash. Solid brass mesh screens. Free brochure. **Creative Openings**

583. Hard-To-Find Hardware — Company specializes in supplying hard-to-find traditional builders' hardware. Iron, brass, bronze, and glass fittings in periods from the 1700's to the 1930's. Free brochure. **Crown City Hardware**

131. Victorian Millwork — 19th-century designs in solid oak and poplar: fretwork, brackets, corbels, grilles, turnings, and gingerbread — precision-manufactured so product groups fit together. Free color catalog. **Cumberland Woodcraft**

836. Restoration Woodwork — Specialties include moldings, doors & windows, casework, cabinetry, wainscoting, and curved work. Free brochure. **Davenport Mill**

961. Traditional Fixtures — Old-style bath fixtures & accessories, brass & iron lighting, locks, trim & all door hardware, cabinet hardware & more. Free flyer. **Decorum Hardware Specialties**

476. Custom Wood Stairs — Custom spiral and circular stair units are shipped over the entire U.S. Units can be detailed with any wood species and architectural elements. Free brochure. **Drivewood Moulding Co.**

598. Reproduction Locks — Authentic reproduction Colonial and Victorian padlocks, cabinet locks, and door locks. Variety of solid-brass hardware. Free brochure. **DS Locksmithing Co.**

969. Wood Doors — Panel doors, louver doors, and fire-rated doors with matching jambs available in traditional styles. Free brochure. **Eggers Industries**

937. Forged Ironwork — Hand-forged decorative and functional historical hardware designs... for everything from cabinets to barn doors. Free flyer. **Elements of Steel**

962. Wood Doors & Windows — Major suppliers offer a wide range of traditionally styled doors and windows in stock patterns. Free brochure. **Enjo Doors and Windows**

938. Iron Door Hardware — Hand-forged iron hardware in Early American style; other hand-forged housewares. Free brochure. **Fagan's Forge**

939. Door Hardware — Specialists in multiple-locking door hardware for entry, french and atrium type doors. Solid forged brass trim and lever sets highlight the hardware systems. Free brochure. **G.U. Hardware**

872. Architectural Antiques — Original chandeliers & sconces, bowl fixtures, Mission & Deco accessories. Large selection of interior doors. Free literature. **Heritage Company**

948. Door Hardware — Whitehall door hardware is a coordinated suite, including wardrobe & cabinet knobs with matching switch and push plates. Free brochure. **Hinges and Handles**

312. Steel Window Hardware — Replacement hardware for historic steel casement and other types of steel windows. Handles, roto operators, bar hinges, much more. Custom work available. Free brochure. **Hope's Landmark Windows**

944. Wood Doors — Handsome line of traditional door designs can be glazed with a wide array of beveled, stained, and etched glass. Free brochure. **International Wood Products**

687. Custom Millwork — Design & fabrication of custom paneling, millwork, windows, shutters doors, cabinetry, and paneled libraries. Free brochure. **Jelliff & Sons**

Heart Pine Millwork — Specialist in antique resawn heart pine products & other antique woods for flooring, moldings, doors, stairparts & cabinets. Call (919) 823-3306. **The Joinery**

Forged Iron Hardware — Hand-forged door hardware, crane brackets, tool stands, shovels, brushes, tongs, screens, andirons, firedogs, etc. Repair services available. Catalog \$4; call (704) 667-8868. **Kayne & Son**

389. Carved Entryways — Elegant hardwood doors and entryways are based on originals from Georgian, Federal, and Victorian periods. Free brochure. **Kenmore Industries**

799. Interior Shutters & Screens — Raised-panel, louvered, lattice screens and shutters; wood panels or interchangeable fabric. Shoji designs. Free Brochure. **Kestrel Manufacturing**

941. Wood Doors — Custom shop specializes in energy-efficient doors of native woods. Traditional panel doors, sidelights, & transoms. Interior & exterior. Free brochure. **Lamson-Taylor Custom Doors**

35. Victorian Woodwork — 19th-century millwork in redwood and select hardwoods. Ornamental shingles, turnings, ornamental trim, moldings, screen doors, brackets, balusters, railings, and more. Catalog. **Mad River Woodworks**

760. Door & Window Hardware — Exclusive importer of a wide range of traditional house hardware; over 21,000 items available. Free brochure. **Maguire Iron**

942. Architectural Trim — Handcrafted, custom-made interior & exterior 18th century architectural trim. Colonial doors & windows, shutters, wall paneling, carved details, pediments, etc. Free brochure. **Maurer & Shepherd, Joiners**

949. Builders Hardware — Wide selection of solid brass locksets and decorative hinges. Full array of cabinet latches, catches & pulls, & solid brass window hardware. Free brochure. **Merit Metals Products Corp.**

146. Replacement Wood Sash — Wood sash in any



size and shape: Divided lite, round top, curved, double-hung, fixed, casement, or storm sash. Insulated glass. Also: shutters, screen doors, and trim. Free brochure. **Midwest Wood Products**

850. Custom Casework — Cabinetmaking, mantels, panel systems, custom moldings, doors & windows, wood furniture, stairs, custom wood interiors. Design, build, install. Free brochure. **Millwork Shop at Cornwall Bridge**

815. Stairs & Parts — Supplies complete stair assemblies or stair parts: Newels, balusters, treads, hand-rail, and fittings. Select from standard stairs or custom work. Free brochure. **Millwork Specialties**

974. Wood Doors — Standard woods includes red oak, white oak, fir, poplar, walnut, cherry, etc. Paneled, louvered, pocket, and fire-rated doors are offered. Free literature. **Minton Company**

975. Screen Doors — Specializes in reproductions of traditional styles found in the Northeast, contemporary classics & custom work. Free literature. **New England Screen Door Co.**

943. Wood Doors — Paneled, screen & storm, louvered, french & casement, framing & trim, and entryways offered in oak, mahogany, cherry. Free literature. **New England Window & Door**

976. Architectural Woodworking — Facility creates custom doors, entry systems, windows, and moldings. Specialists in restoration. Woods include redwood, alder, pine, oak, maple, and mahogany. Free flier. **North Pacific Joinery**

780. Victorian Storm-Screen Doors — Large selection of hand-crafted wooden doors in all sizes. Also: Brackets, spandrels, running trim, corbels, gable decorations, railing, and gates. Free flyer. **The Old Wagon Factory**

989. Antique Doors & Architectural Elements — 40,000-sq.-ft. showroom holds a vast array of antique doors, furnishings, and architectural elements. Free brochure. **Red Baron's**

978. Architectural Hardware — Building, finishing & decorating products for renovators. Old-style faucets, fittings, sinks, moldings, porch posts & columns, etc. Free brochure. **Remodelers & Renovators Supply**

41. Hardware & Fixtures Catalog — Wide selection of brass and porcelain fittings for Victorian and turn-of-century houses. High-quality hardware and plumbing, ceiling medallions, and trim. Many exclusive items. Catalog. **Restoration Works**

Screen and Panel Doors — Wide selection of doors fabricated from Honduran mahogany offered at extremely competitive prices. For catalog, call (617) 247-0740. **Restorer's Supply**

719. Custom Woodwork — Provides highest quality woodwork — from narrow muntin divided lite windows of insulating glass to restored paneling, casework, and furniture. Handles major jobs. Free brochure. **Ricketson Woodwork**

980. Brass Door Hardware — Uniquely styled brass door pulls plus a broad capability in custom brass products. Also wood accessories. Free brochure. **Royal Products**

981. Door Systems — Panel doors, door lights, & louvers in such woods as oak, basswood, and poplar. Full line of door frames, with interior & exterior moldings. Free brochure. **RSL Woodworking**

982. Wood Doors & Windows — Millwork shop specializes in custom fabrication of unusual wood doors and windows, round tops, Victorian, etc. Free flyer. **Seaquay Architectural Millwork Corp.**

967. Brass Hardware — Precision-forged in England to U.S. specifications. Edwardian, Georgian, Art Deco, and Victorian styles. Also chrome, bronze, gold, and silver. Free brochure. **Solid Brass Designs**

501. Mahogany Storm & Screen Doors — Elegant Chippendale custom-made storm/screen doors combine practicality and style. Also: Chippendale benches, planters, floor mats. Free brochure. **Taylor Brothers**

784. Victorian Screen Doors — Authentic Victorian screen-storm doors in a wide range of styles and sizes. Custom work. Free brochure. **Touchstone Woodworks**

885. Architectural Salvage — Windows, doors, light fixtures, radiators, flooring, ironwork, glass block, stonework, lumber, bathroom fixtures, bricks, cabinets, and more. Free literature. **U.S. Liquidation Corp.**

984. Colonial Hardware — Manufacturers of reproduction Colonial builder's hardware since 1902. Free brochure. **Vaughan Hardware**

123. Cedar Shutters — Shutters are crafted from clear old growth western red cedar. Joints are mortise-and-tenon with teak locking pins. 5 traditional styles in standard and custom sizes. **Vixen Hill Shutters**

947. Fire-Rated Jambs — Furnishes rated wood door jambs in all hardwood species. Over 25 standard casings available. Can produce custom casings. Free literature. **Walker Brothers Millwork**

Traditional Wood Doors — Large selection of hand-crafted wood doors, with stained, etched, or beveled glass inserts. Will also custom-build any type door or glass. Custom carvings. Call (502) 489-2613. **Jack Wallis Doors**

590. Furniture Hardware — A complete range of the finest furniture makers. English and American made hardware. Free literature. **Whitechapel Brasses**

931. Monumental Doors — Classic European wood door designs; specialist in repair and rebuilding of existing doors. Free brochure. **Willman-Garrison Millwork**

712. Victorian Millwork — Screen doors, porch parts, custom woodwork, moldings, ornamental trim and gingerbread of all types fabricated from original period patterns. Free catalog. **Wood Factory**

964. Wood Doors & Windows — Full range of millwork services from authentic restoration to custom design & production. Skilled at recreating historic windows and doors. Free flyer. **Wood Window Workshop**

Specialty Wood Windows — Palladians, straight, and fan transoms. Single-, double-, or triple-glazed; thin muntins. Also: solid wood doors with insulating core. For pricing, call: (802) 722-9217. **Woodstone Co.**

700. Fire-Rated Wood Frames — 20-min. fire-labeled wood door frame systems and millwork. Custom or standard profiles. Fast lead times; competitive pricing. Free brochure. **WoodTech, Inc.**

■ Division 9 — FINISHES

892. Tin Ceilings — 22 original Victorian and Art Deco tin ceiling patterns. 2'x4' and 2'x8' nailup; 2'x4' layin. Brass and copper in 2'x2' and 2'x4'. Coordinated cornice; pre-cut miters. 24"x24" center medallions. **AA Abingdon**

724. Wood Refinishing — Highest quality restoration and refinishing of interior woodwork to museum standards. Free brochure. **Architectural Refinishing**

13. Victorian Roomset Wallpapers — Victorian wallpaper collection can be combined in infinite variations. Color catalog shows 7 roomsets including: Neo-Grec; Anglo-Japanese; Morris; Aesthetic Movement. One chapter sent free. **Bradbury & Bradbury**

693. Victorian Carpet — Real Victorian carpet is woven on 19th-century machinery, using original designs. Hundreds of authentic patterns available. English lace for window treatments. Free brochure. **J.R. Burrows & Co.**

196. Plaster Ornament — Hundreds of ornaments in fiber-reinforced plaster from turn-of-the-century molds. Also: custom duplication of existing ornament from your sample. Free flyer. **Fischer & Jirouch Co.**

914. Parquet Floors — Classic hardwood reproductions of parquet borders and full-room patterned flooring. Free literature. **Historic Floors of Oshkosh**

743. Plaster Ornament — Line of French interior ornament includes patterns suitable for major installations such as ball rooms, theaters, malls, etc. Residential also. Free brochure. **Nostalgia, Inc.**

636. Molding Materials — Polyurethane & silicone rubbers are fast and durable for making duplicate molds. Poly RTV rubbers make molds for plaster, cements, and resins. Free literature. **Polytek Development Corp.**

52. Sheet Metal Ceilings & Ornament — Richly ornamented metal ceilings, from original turn-of-the-century dies. Also: Exterior cornices and hundreds of sheet metal ornaments. Free catalog. **W. F. Norman**

759. Steeplejacks — High-altitude millwork and carpentry, masonry and stonework, structural repairs, copperwork, gilding, weathervanes, and lightning protection. Free brochure. **Landmark Rigging, Inc.**

37. Pigeon Control — Get rid of bird pests with inconspicuous stainless steel needles that eliminate roosts — without harming building. Humane and practical. Free flyer. **Nixalite**

565. Cast-Iron Firebacks — 21 styles of firebacks, all of original design. Some styles will fit zero-clearance units and fireplace inserts. Free brochure. **Pennsylvania Firebacks**

566. Masonry Stoves — Masonry stoves that can be covered with soapstone, stucco, or tiles. Cylindrical and rectangular models available. Solid brass doors. Free brochure. **Royal Crown**

523. Fireplace Doors — Filigree-trimmed glass fireplace doors: Cabinet and folding styles for flat and arched-top models. Mesh curtain screens: custom shapes & sizes. Free brochure. **Thermo-Rite Mfg.**

930. Shipping Tubes — High quality shipping tubes for

blueprints, mylar & vellum tracings, and storage. Over 30 sizes available. Free brochure. **Yazoo Mills**

■ Division 12 — FURNISHINGS

28. Stained & Leaded Glass — Designer and manufacturer of leaded and stained glass windows, lampshades, architectural pieces, etc. Works from your designs, or will furnish one. Museum-quality restorations. Free brochure. **Golden Age Glassworks**

793. Stained Glass Studio — Major studio designs and fabricates art glass panels for residential and commercial buildings. Extensive experience in restoration and conservation. Free brochure. **Reflection Studios**

■ Division 15 — MECHANICAL

242. Faucets & Fixtures — Complete lines of modern, Victorian, and European plumbing. New things for claw-foot tubs, shower conversions in chrome or brass, high-tank toilets, pedestal sinks, and much more. Free catalog. **A-Ball Plumbing**

861. Metal Grilles — Steel radiator enclosures & baseboard covers; replacement covers for fan coil units. Custom metal cabinets. Free brochure. **Arsco Mfg. Co.**

767. Metal Grilles — Radiator covers custom made to your measurements. Drop-in grilles, flat grilles, grilles with borders, convactor grille covers, and more. Free Brochure. **Barker Metalcraft**

768. Bathroom & Kitchens Fixtures — Large selection of period bathroom & kitchen fixtures, antique & reproduction. Sinks & faucets in many styles, sizes, and finishes; shower systems to fit any type of tub. Free literature. **Besco Plumbing**

935. Carved Stone — Ultra-modern robotic stonecutting equipment, combined with skilled hand carvers, comprise the most sophisticated stonework in the U.S. Can fabricate everything from straight moldings to complex figures. Free brochure. **Cathedral Stoneworks**

606. Radiator Enclosures — Sells and ships all-steel radiator enclosures. Stock as well as custom are offered in many colors and styles. Free brochure. **Monarch**

581. Brass & Iron Registers — Beautiful solid brass and cast-iron registers are made from 19th and early 20th century originals. Free catalog. **Reggio Register**

■ Division 16 — ELECTRICAL

917. Preservation Technology — International organization brings together architects, contractors, scientists, consultants and conservators to share latest in practical preservation technology. Free brochure. **Assn. for Preservation Technology**

6. Reproduction Lighting — Handcrafted 18th- and 19th-century lighting fixtures: chandeliers, sconces, and table lamps — all of solid brass. Free catalog. **Authentic Designs**

766. Historic Lighting — Vast selection of highest quality lighting reproductions, from 18th century through early 20th century: Residential, commercial, and institutional. Standard designs and custom. Free catalog. **Ball & Ball**

846. Art Glass — Constructs many new windows for residences, churches & commercial buildings. Also leaded glass domes, numerous windows and restored many antique hardware art glass pieces. Leaded light fixtures with the use of color - specialty. Free literature. **Etzen Studio**

43. Vintage Lighting — Victorian and turn-of-the-century chandeliers and sconces: Gas, oil, and electric. Antique and reproduction fixtures; replacement parts and glass shades. Free catalog. **Roy Electric**

983. Handcrafted Lamp Shades — Victorian styling in silks, satins, lace and georgette. Trimmed with beads and silk fringes. Custom work available. Free brochure. **Shades of the Past**

299. New Old Lighting — A new line of reproduction lighting fixtures includes wall-mounted torchieres, ceiling fixtures, and sconces from the turn-of-the-century. Free brochure. **Urban Archaeology**

373. Victorian Lighting Fixtures — Authentic reproduction Victorian & turn-of-the-century electric and gas chandeliers and wall brackets. Variety of glass shades. Catalog free. **Victorian Lighting Works**

612. Victorian Shades — Handcrafted lamp shades in silks, parchment, satins, lace, and georgette. Trimmed with beads and silk fringes. Custom work and antique-style dressing screens. Free brochure. **Yestershades**

977. Classical Design — Serious, hands-on design course teaches the basics of designing with the classical orders. Free flyer. **NY Academy of Art**

America's Highest Quality Reproduction Historic Hardware & Lighting

Specify the hardware and fixtures that are used in
the finest restorations in North America.

MADE IN THE U.S.A. — Unlike much "traditional" hardware being sold today, Ball & Ball hardware is American-made. Nearly 100% of the items sold by Ball & Ball are made by the 40 experienced craftsmen in our own shop. (The few items made by other manufacturers are carefully noted.) Our exacting standards are the highest in the industry for historical accuracy, quality of materials, and workmanship.

OUR FAMILY NAME'S AT STAKE — Three generations of the Ball family are actively involved in the company. It's *our name* stamped on the metal — so we make sure everything is done at the highest quality level.

COPIES & REPAIRS — We can repair or copy almost any hardware item. Send sample or detailed working drawing for a quotation. All packages will be acknowledged, and requested work will be quoted in advance.

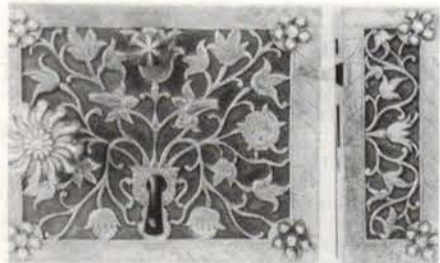

SHOWROOM & MUSEUM — The Museum adjacent to our manufacturing facility in Exton, Pa., contains an extensive collection of original antique hardware gathered over the last 50 years. It's quite an education in itself and, if requested, any item in our Museum Collection can be duplicated. Museum is open 8:00-4:30 weekdays.

OUR GUARANTEE — Stated simply, we expect our products to work — stock items as well as custom work and repairs. If they don't, return them, and "we'll make it right." We won't charge for anything that has not been forced beyond reasonable limits. (We reserve the right to charge for repair or replacement costs for items damaged through no fault of ours.)

HINGES

Ball & Ball offers the most extensive selection of historic reproduction hinges — from hand-forged iron strap hinges of the 1700's, to cast iron and bronze hinges of the 1800's, to early 20th-century models — such as an Art Deco 1910 Cast Brass Hinge ①. This lift-off hinge (3-1/4" x 2-1/2" wide open) is an exact copy of an original, which has the finials as an integral part of the hinge joint. Available right-hand or left-hand.

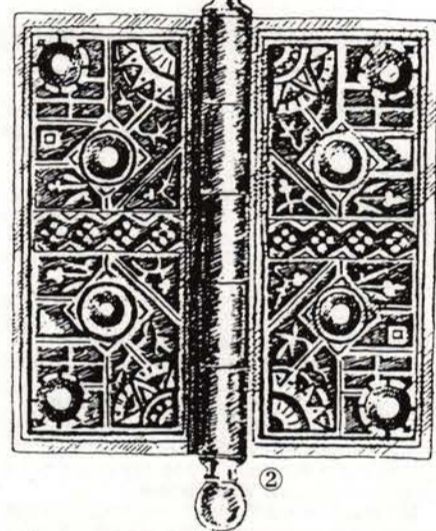
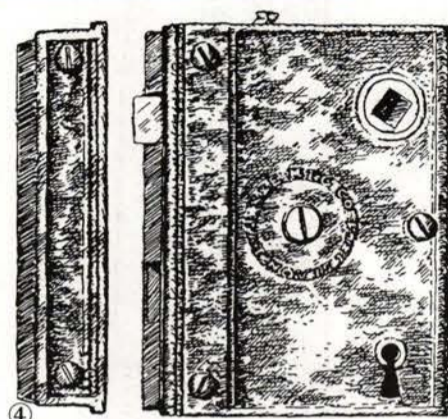
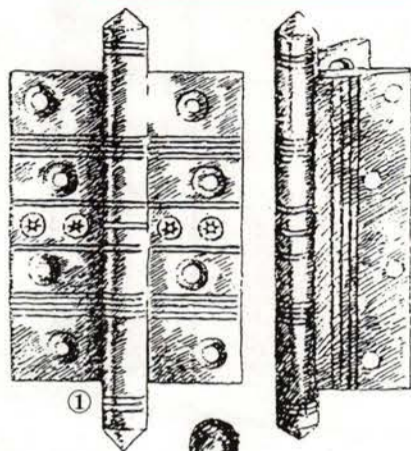

The V53 Victorian Decorative Cast Hinge ② comes in brass or bronze. It's a loose-pin design with threaded finials, cast directly from a fine original, and measures 4-1/2" x 4-1/2".

LOCKS

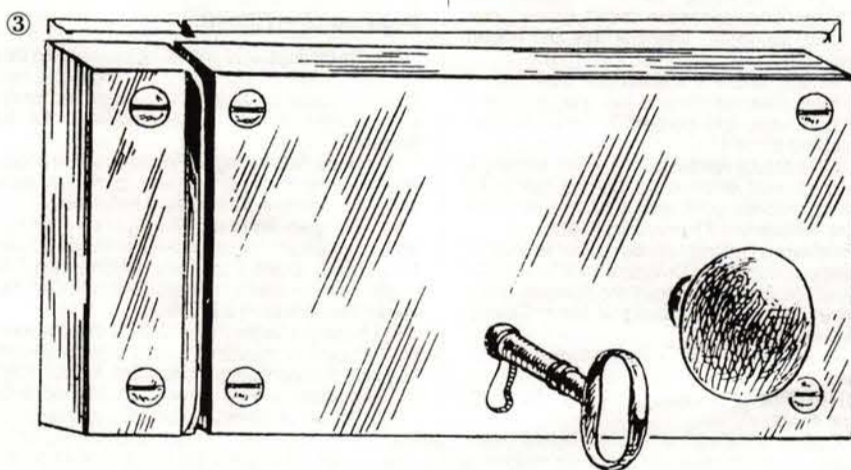

Ball & Ball makes a wide line of authentic door locks from the 18th and 19th centuries. Our X90 box locks ③ combine modern convenience with authentic charm. Faithful to the historic originals, this lock has a brass box covering an iron plate on which the operating mechanism is mounted. They're appropriate for meticulous historic restorations as well as new residences.

LATCHES

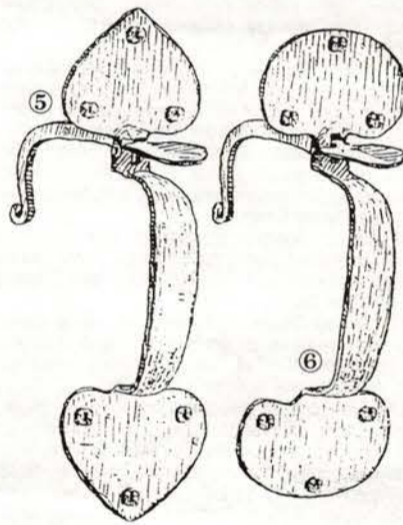

We have a varied stock of authentic hand-forged reproduction thumb latches, ranging from Colonial up to the 1850's. Many special thumb latch shapes can be made at the STOCK PRICE. ⑤ 10-1/2" hand-forged spade-end latch. ⑥ 9-3/4" semi-handmade bean-end latch.

LIGHTING

Ball & Ball offers the finest reproduction lighting fixtures, from Colonial through the early 20th Century. All brass is solid — not plated — and glass used is hand-blown lead crystal. Pure copper, tin, and iron are used for fixtures that require these metals.

The 18th-century Dana House pumpkin-shaped lamp ⑦ is from Woodstock, VT. Hall lighting fixture ⑧ was made in the early 20th century for the U.S. Capitol. Made of cast brass, spun brass, and fluted brass



tubing, it features etched glass on all 6 sides and bottom — and measures 19" across.

Send For Our Catalog THE FREE MINI-CATALOG

— For an introduction to the complete Ball & Ball line, write, call or FAX to get our free Mini-Catalog. Or you can write in No. 293 on the Reader Service Card.

You can also write for our new Catalog of Lighting Fixtures from the 18th, 19th, and 20th Century. Or write in No. 766 on the Reader Service Card.

THE BIG 108-pg. CATALOG — Our lavishly illustrated full Catalog not only shows hundreds of our hardware and lighting products, but also provides many tips that will help you spot quality differences in reproduction hardware. Send \$5 for the full Catalog. Even our 108-pg. Catalog can't show every one of our 2,000 standard products. So if you're looking for something rare or unusual, call or FAX us.

BALL and BALL

Authentic Historical Hardware

463 West Lincoln Highway, Exton, PA 19341
(215) 363-7330 FAX only (215) 363-7639

Write in No. 293 for Hardware Mini-Catalog. Write in No. 766 for Lighting Catalog