

Clem Labine's **TRADITIONAL BUILDING**

The Professional's Source For Historical Products

Visit Our Website
www.traditional-building.com

NOVEMBER/DECEMBER 1998 ■ www.traditional-building.com ■ VOLUME 11/NUMBER 6 ■ \$5.00

ARTS & CRAFTS FIXTURES AND FURNISHINGS

ALSO IN THIS ISSUE

- ARCHITECTURAL ANTIQUES YELLOW PAGES
- CHIMNEY RESTORATION
- WOOD CARVING
- WOOD & COMPOSITE MOLDINGS
- INTERIOR MOLDED ORNAMENT
- ORNAMENTAL CEILINGS & FANS
- MANTELS
- FIREPLACE TILE
- FIREPLACES & ACCESSORIES
- MURALS & MOSAICS
- THE PERIOD BATH
- INTERIOR LIGHTING

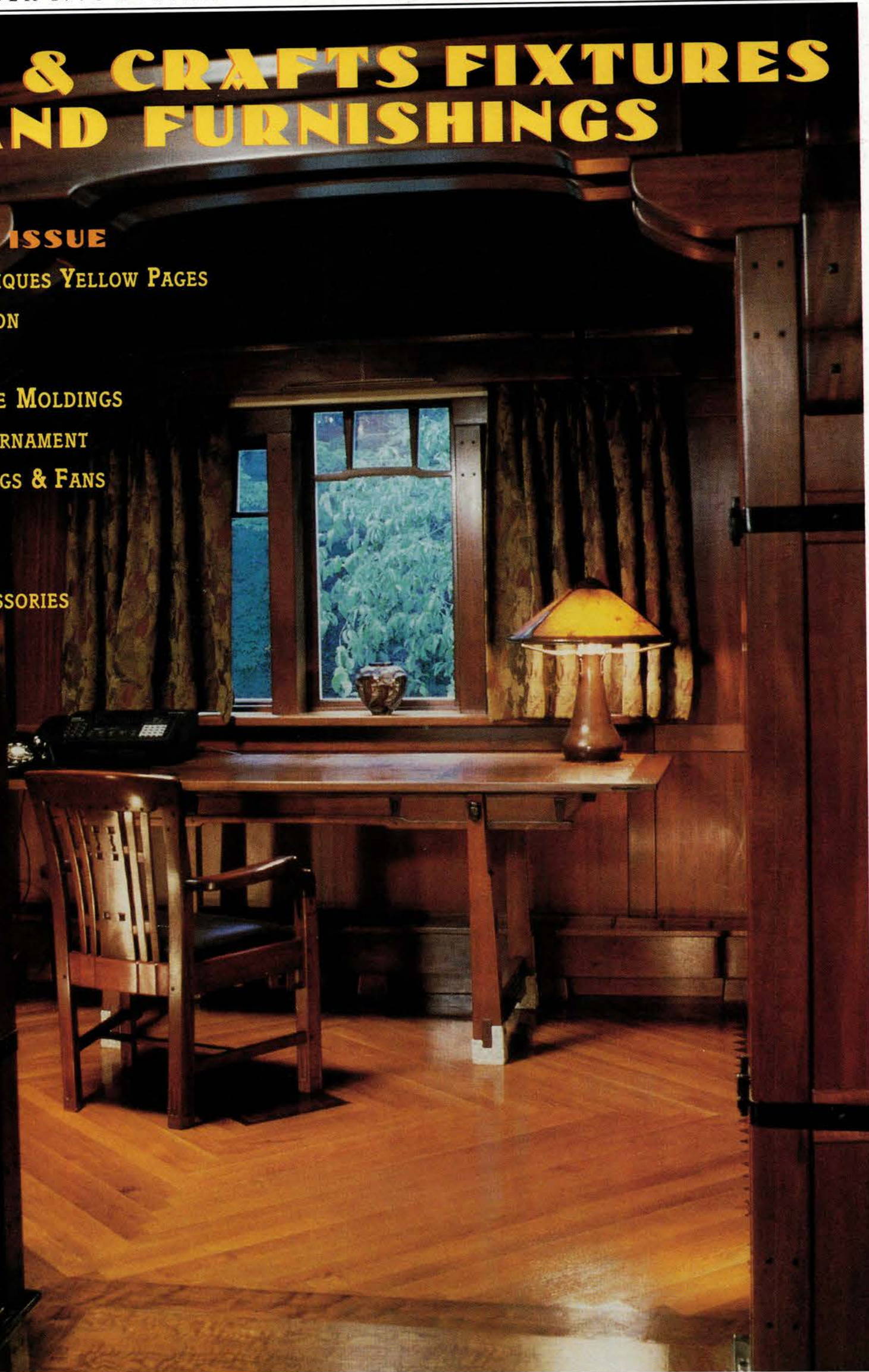

Bound/Printed Matter
U.S. Postage
PAID
Permit No. 51
Easton, PA

Traditional Building
69A Seventh Avenue, Brooklyn, N.Y. 11217
Address correction requested.

STONE LEGENDS

301 Pleasant Drive • Dallas, TX 75217 • (800) 398-1199 • FAX (214) 398-1293



Above:
This dramatic exterior was designed using many of our stock shapes and sizes.

Stone Legends combines today's technology with old world craftsmanship to produce truly beautiful hand made architectural cast stone in a virtually unlimited array of products.

Send us your plans for a complete cost analysis.



Above, fluted Corinthian columns.



Above, a Gazebo using Tuscan columns.

**Experience Old
World Stone
Carving!**

Call or write for our new
216-page catalog today!

Request our *NEW* Fireside
Magic fireplace surround
catalog, also.

Cast Stone Manufacturer • Factory
Direct Pricing • Nationwide Delivery

WRITE IN NO. 8630

FIRESIDE MAGIC



Above is the Guardians fireplace surround.

CONTENTS



www.traditional-building.com

TRADITIONAL BUILDING operates the Internet Gateway to suppliers of products for restoration, renovation, and new construction in traditional styles — with data and links for over 300 companies.

Companies noted with (•) have pre-filed their product literature in the 1998 TRADITIONAL BUILDING CATALOG for your convenience. There's also data about them in the "Suppliers On Line" section of our Website.

ON THE COVER: Matthew Bialecki's architectural and furniture designs explore the legacy of Charles and Henry Greene's renowned "Ultimate Bungalows." This residential office, crafted from hand-selected Honduran mahogany, black walnut, granite, and forged steel, is a prime example of how Bialecki perpetuates the high standards of the Arts & Crafts Movement. For full contact information on this firm, see the Arts & Crafts SourceList, pp. 66-68. (Photo: Durston Saylor)

SPECIAL FEATURES

Profile: Felhandler, Steeneken & Wilk	5
Calendar of Events	6
Preservation Trades Network Newsletter	6
Architectural Antiques	9
Chimney Restoration	21
Wood Carving	34
Wood & Composite Moldings	44
Arts & Crafts	60
Interior Molded Ornament	74
Ornamental Ceilings & Fans	90
Fireplace Mantels	98
Fireplaces & Accessories	113
Fireplace Tile	121
Murals & Mosaics	124
Web Address Book	135
Period Baths	136
Interior Lighting	149
Product Literature	172
Siegel's Scratchboard	174

DIVISION 1 SERVICES



IN THE NEWS

Architectural Antiques Index	9
Architectural Antiques SourceList	10-12
Architectural Antiques Portfolio	12-14

RELATED PRODUCT ADVERTISING

•Aged Woods, Inc.	13
Barn People, Inc.	11
Brandt, Sylvan	11
Brandy Hollow Restorations	11
Chestnut Woodworking	11
Creative Sculpture and Restoration	7
EGI Exhibitions	8
Eugenia's Antique Hardware	11
Jesse Jones Box Corp.	6
Kronenberger & Sons Restoration	7
Legacy Arch. Salvage Gallery of Mnpls.	11
Leyshon Antique Building Materials	7
•PRG, Inc.	7
Perry S. Prince Asian Antiques	11
Pioneer Millworks	11
Preservation Trades Network	6
The Information Refinery	7

DIVISION 2 SITEWORK



RELATED PRODUCT ADVERTISING

•AGW Systems	20
Boston Turning Works	20
Brandon Industries, Inc.	18
Brosamer's Bells	16
Chaenomeles, Inc.	97
Country Estate Fence	18
Eder Flagpole Company	20
Florentine Craftsmen, Inc.	19
Four Seasons Sunrooms	18
Garden Art International	19
•Glass House	18
Goodwin International	16
Hennessy House Wooden Poles	15
•Herwig Lighting	163
Hinkley Lighting	19
Island Post Cap	16
•Lynch & Sons	15
Nichols Bros. Stoneworks	17
Oak Leaf Conservatories	16
Schulmerich Bells	18

Sentry Electric Corp.	19
Smith & Hawken	19
Stewart Iron Works	15
Tanglewood Conservatories	16
Vixen Hill	17
Wausau Tile, Inc.	15

DIVISION 4 MASONRY



IN THE NEWS

New Chimney Codes	21
Chimney Restoration SourceList	22-24
Chimney Restoration Portfolio	24-26

RELATED PRODUCT ADVERTISING

•Ahrens Chimney Technique	23
Apple Restoration & Waterproofing	20
Beldes, Inc.	28
Brickyard	25
CLS Cintec	28
Cathedral Stone Products, Inc.	27
Chimney Pot Shoppe (MBE)	25
Chimney Savers	28
CopperCraft	27
Federal Stone Industries	20
Fireplace Technologies, Inc.	25
Gelco Mfg., Inc.	25
Guardian Chimney Liner	23
Mortex Mfg. Co., Inc.	20
•North American Supafu Systems	27
Northern Roof Tile	27
Old Carolina Brick	28
Preservation Products	25
Sandkuhl Clay Works	23
Sleepy Hollow Chimney Supply	23
Superior Clay Corp.	25
U.S. Heritage Group, Inc.	20

DIVISION 5 METALWORK



RELATED PRODUCT ADVERTISING

Alloy Casting Co.	31
•Architectural Grille	32
•Arso Mfg. Co.	29
Braun, J.G. & Company	30, 32
Fine Architectural Metalsmiths	29
Fischer Artworks	31
Harrington & King Perforating Co.	29
•Heather and Little	29
Indital, USA	31
Kaltech Industries Group, Inc.	30
King Supply Co.	31
Liberty Ornamental Products	30
•Monarch Radiator Covers	30
•Morrow Company	33
NOMMA	30
Old World Iron	29
Ornamental Metal Institute of NY	30, 175
•Reggio Register	30
•Robinson Iron	32
•Schiff Architectural Detail	29
Steptoe & Wife	33
•Texas Metal Industries, Inc.	32

DIVISION 6 WOOD & PLASTICS



IN THE NEWS

Carving: Hand vs. Machine	34
Wood Carving SourceList	38
Wood Carving Portfolio	39-40
Wood & Composite Moldings SourceList	44-48
Wood & Composite Moldings Portfolio	50-52

RELATED PRODUCT ADVERTISING

A&B Wood Design	47
A-Art/B. Rasmussen, Ltd.	39
A. Lewis Manufacturing Co.	53
Adams Stair Works and Carpentry, Inc.	43
Anthony Wood Products	42
Arched Casing	49
Architectural Products By Outwater	77
Belle-Isle WoodCarving	35
Boro Lumber & Timber	41
•Chadsworth's 1,800 Columns	41
Colonial Columns Mfg. Co.	33
Counsellor Profiles	47
•Craftsman Lumber Company	33
Custom Decorative Mouldings	49
•Deer Park Stairbuilding & Millwork	45
DiLeo Studios	37
Dimension Lumber Co.	47
Dow Woodcarving	35
Dykes Lumber	47
Enkeboll Designs	35
Fagan Designs	33
•Flex Moulding	51
Forester Moulding & Lumber, Inc.	47
Grabill Fine Wood Windows & Doors	45
Hartmann Sanders	43
Hearthstone, Inc.	33
Hendricks Woodworking	49

Heritage Door	45
House of Moulding	51
Hudson River Mills	51
JMS Wood Products	53
•Kestrel Manufacturing	33
Kingsland Co.	43
Klitsas - Fine Wood Sculptor	35
LepoWorks, Inc.	39
Manor Style, Inc.	49
Mohamad Woodturning Corp.	37
Mouldings, Mouldings, Mouldings	51
•Old World Moulding & Finishing	51
Pacassa Studios	42
Polymeric Systems	51
Red Suspenders Timber Frames	43
Royal Corinthian	43
•Schwerd Manufacturing	42
Sharp Lumber Company	53
Shutter Depot	42
Somerset Door & Column	45
South County Post & Beam	42
Stojanovski Woodcarving	35
•Superior Moulding, Inc.	49
•Timberlane Woodcrafters	42
Vintage Wood Works	45
Wilbur, Frederick - Woodcarver	37
Wohner's, Inc.	37
Wood Factory	45
Wood-Mizer	45
Woodline Company	39

DIVISION 7 ROOFING & SIDING



RELATED PRODUCT ADVERTISING

American Eagle Roofing	53
Berridge Manufacturing Company	54
Classic Gutter Systems	54
•Copperworks of Don Miller	55
Durable Slate Co.	54
Hilltop Slate Company	53
JEH Company	55
Liberty Cedar	54
M.J. Mullane Co., Inc.	54
NIKO Contracting	54
Newport Fastener	54
Rheinzink Canada, Ltd.	54
Roofing by Classic Restoration	55
Safari Thatch & Bamboo	55
Tropic Top	53
Vulcan Supply	55
Yankee Steeplejack Company	53

DIVISION 8 DOORS & WINDOWS



RELATED PRODUCT ADVERTISING

Allegheny Restoration	58
•Allied Windows	59
Architectural Resource Center	59
Bouvet, Inc.	58
Coppa Woodworking	56
Designer Doors, Inc.	57
Dixie Enterprises, Inc.	58
Drums Sash & Door	56
Gerber Hinge Co.	57
Green Mountain Glass	56
•Hahn's Woodworking, Inc.	56
Maguire Iron Corp.	56
Michael Reilly Design	59
•Midwest Architectural Wood Products	58
Nanz Custom Hardware, Inc.	57
Peters & Son	59
•Phelps Company/Architectural Specialties	58
Wood Window Workshop	57
•Woodstone Company	56
Zeluck Doors and Windows	56

DIVISION 9 FINISHES



IN THE NEWS

Arts & Crafts Today	60
Arts & Crafts Case Studies	60-64
Arts & Crafts SourceList	66-68
Arts & Crafts Portfolio	70-72
Repairing with Lime Plaster	74
Interior Molded Ornament SourceList	76-80
Interior Molded Ornament Portfolio	82-86
A Restored Metal Ceiling	90
Ornamental Ceilings & Fans SourceList	92-94
Ornamental Ceilings & Fans Portfolio	94-96

RELATED PRODUCT ADVERTISING

•A.A. Abbingdon Affiliates	95
•Abatron	87
Archicast	79
Architectural Fiberglass Corp.	85
Architectural Hardware Concepts	63
Architectural Reproductions	88
Arts & Clay Company	71
Arts & Crafts Period Textiles	61
Asheville Tileworks	69
Atas International, Inc.	91

Aurora Studios/Mission Oak Shop	69
•B&H Art in Architecture, Ltd.	85
Ball Consulting	81
Bialecki Assoc.	71
Bomar Designs	88
Boro Plastering Corp.	86
Bradbury & Bradbury	61
Cast Designs & Supply	88
•Chelsea Decorative Metal Co.	91
Classic Ceilings	95
•Color People	73
Country Road Associates, Ltd.	73
Craftsman Auctions	69
Craftsman Hardware Company	65
Crown City Hardware	61
Crown Corporation	95
•Decorators Supply Corp.	79
Diamond Mfg.	75
DuoMatrix	89
•Easy Leaf Products	81
Entol Industries, Inc.	95
Fanimation	93
Felber Ornamental Plastering Corp.	81
Fischer & Jirouch	75
Foam Technology/Symmetry Products	89
Foothill Pottery	71
Frank Miller Lumber Company	69
Freedman Studios	83
Fulper Tile	65
Gilders' Studio, Inc.	87
Goodwin Assoc.	85
Hyde Park Fine Art of Mouldings	83
Ionic Castings	85
•JA Sculpture & Castings Supplies	89
Jancik Arts International	93
Jesse James Woodworks	63
•Larsen Products Corp.	73
Leo Uhlfelder Company	87
London Tile Co.	61
Longleaf Lumber	73
Malibu Art Tile & Stone	65
Material Plane	69
Mintec Corp.	88
Mission Woodworks	65
Monumental Construction & Moulding Co.	83
Moonlight Molds, Inc.	81
Motawi Tileworks	65
Nature's Loom	61
New West Furniture	65
North Prairie Tileworks	65, 121
Notting Hill Decorative Hardware	65
Patina Finishes & Copper Coats	73
Pearlworks	85
Plastic Tooling Supply Co.	85
Polytek Development Corp.	75
Precision Converting	86
Prime Wood Products	95
Renaissance Ceiling Domes	93
Rhodia VSI Silicones	79
Rocky Mountain Rustic Hardware	63
Rory Brennan/Preservation Plastering	87
Roycroft Associates	65
Screen Scenes	63
Sepp Leaf Products, Inc.	89
Silicones, Inc.	83
Smooth-On	79
Snelling's Thermo-Vac, Inc.	91
Southwest Forge & Door	63
Specification Chemicals	87
Sur-Fin Chemicals	73
Talarico Hardwoods	61
Towne House Restorations	75
Trikeenan Tileworks	65
United Crafts	63
V. Michael Ashford Evergreen Studios	63
•W.F. Norman Sheet Metal Ornament	91
Warner Bros. Studios Facilities	88
Wehrung & Billmeier	83
Woolen Mill Fan Co.	95

DIVISION 10 SPECIALTIES



IN THE NEWS

Mantels: Antique vs. Repro	98
Fireplace Mantels SourceList	100-104
Fireplace Mantels Portfolio	106-110
Fireplaces & Accessories SourceList	114-118
Fireplaces & Accessories Portfolio	118-120
Fireplace Tile SourceList	121
Fireplace Tile Portfolio	122

RELATED PRODUCT ADVERTISING

A&M Victorian Decorations	112
Adornments for Architecture	97
Agrell & Thorpe Wood Carving	35
Allen Cupolas	97
Architectural Artifacts	109
Architectural Facades Unlimited	110
Architectural Molding & Mantel Mfg. Co.	111
Bella Dura, Inc.	107
Bird-X, Inc.	97
Buckley Rumford Fireplace Co.	117
Cantera Especial	112
Champlain Stone, Ltd.	103
Chivaran Old World Design	103
Classic Cast Stone of Dallas	111
Concrete Designs, Inc.	109
Country Iron Foundry	113
•Cumberland Woodcraft	111
DHS Designs	107
DMS Studios	103
•Dixie Cut Stone & Marble, Inc.	110
Earthcore Industries	117
Edmon's Unique Furniture & Stone Gallery	101
Fires of Tradition	117
Good Time Stove Co.	115
Grate Fires	115
Haddonstone	103
Hallidays America, Inc.	112
•Heritage Mantels	105
Hitzer, Inc.	115
•Homefires	115
Imperial Fireplaces	109
•J. Dub's	115
Kayne & Son	113

La Haye Bronze Architectural	30
•Lake Shore Industries	97
Limestone Concept, Inc.	112
MTI International	105
Macy's Texas Stove Works	115
Mountain Ornamental Iron Works	113
Napoleon Fireplaces	117
•Nixalite	97
Nocera Art Tile	121
North American Stone Company	105
Old Mill Mantels	112
Old World Stoneworks	111
Olde Good Things	107
Rais and Wittus, Inc.	117
Rockingham Fender	115
Rossato Giovanni/Vicenza Stone Sculpture	105
Sargent's Forge	113
Smith-Cornell	97
Sporthill Enterprises	113
Stone Legends	105
Stone Magic Mfg.	112
Texas Carved Stone, Inc.	99
Tile Restoration Center	121
Vestal Fires, Inc.	119
Wood Carver, Inc.	107
Wooden Nickel Architectural Antiques	109
•Worthington Group	107

DIVISION 12 FURNISHINGS



IN THE NEWS

Murals & Mosaics SourceList	125-128
Murals & Mosaics Portfolio	124, 130-134

RELATED PRODUCT ADVERTISING

•Architectural Features	131
Bouman, Douglas & Associates	127
Burnham & LaRoche Associates	123
Canning, John	131
Charles Tiles, Inc.	133
Classic Terra Cotta	133
Conrad Schmitt Studios	129
DePaoli Mosaic Company	127
Decorative Arts Studio by R&R Muto	127
Dy's Art Tiles	134
EverGreene Painting Studios	131
•Faux Effects	133
Grand Illusion	133
Historic Floors of Oshkosh	133
International Fine Art Conservation	131
Keim Mineral Coatings/Cohalan Co.	129
Kremer Pigments	131
Malibu Ceramics Works	133
Martin & Fowler Interiors	129
Modern Art Foundry	123
•New Ravenna, Inc.	133
NIKO Contracting	95
Osborn Mosaic Hardwood Floors	133
Peck Studio	129
Peinture Decorative	134
Pickel Studio, Inc.	133
Proper Setting	133
Pugh Painting Studio	134
Reflection Studios	123
Riverside Tile Works	134
Robert J. Braun	131
RuthAnn Olsson - Artifice	129
Rutter Decorative Painting Studios, Inc.	129
Stained Glass Overlay, Inc.	123
Terra Designs	133
Thee, Christian & Associates	131
Verite Fine Murals	133
Westman Decorative Painting	129
Wine Cellar Innovations	123

DIVISION 14 CONVEYING SYSTEMS



RELATED PRODUCT ADVERTISING

CemcoLift/LGIS America, Inc.	135
•Inclinatior Co. of America	135

DIVISION 15 MECHANICAL



IN THE NEWS

The "Contemporary" Period Bath	136
Period Baths SourceList	138-142
Period Baths Portfolio	144-148

RELATED PRODUCT ADVERTISING

Affordable Antique Bath & More	147
Aquaware America, Inc.	145
Bathroom Machineries	143
Baths From The Past	137
Butler, Edward R. Co.	147
Decorative Cast Basalt	139
•Decorum, Inc.	146
•Designs In Tile	141
Golden Lion, Inc.	147
•H.T. Sales Company	141
•Herbeau Creations of America	137
Hollys of Bath/J.R. Assoc.	143
Johnson, H&R	145

Kolson, Inc.	141
LTS Ceramics	143
Old and Elegant Distributing	147
Pfanstiel Hardware Co., H.	137
Rhomboid Sax Dealership	145
Simon's Hardware & Bath	143
Strom Plumbing by Sign of the Crab	143
Sun Valley Bronze	145
Sunflower Shower Co.	145
Sunrise Specialty Co.	145
Urban Archaeology	137
Vintage Plumbing	141
Wesaunard, Inc.	147
Whitehaus Collections	147

DIVISION 16 ELECTRICAL



IN THE NEWS

Specifying Historic Lighting	149
Interior Lighting SourceList	150-158
Interior Lighting Portfolio	160-166

RELATED PRODUCT ADVERTISING

Academy Lamps	168
Aladdin Light Lift	167
Architectural Archive	155
Arroyo Craftsman	165
Artist in Iron	159
Aurora Lampworks	159
Authentic Designs	167
B-K Lighting	167
•Ball & Ball Lighting & Hardware	168, 176
•Bevolo Gas & Electric Lights	161
Brooke Grove Antique & Custom Lighting	167
Brumder Ornamental Iron	168
Christopher Thomson Ironworks	168
Classic Accents, Inc.	165
Conant Custom Brass Lighting	159
Copper House	159
Copper Sculptures	159
Craft Metal Products	167
Crenshaw Lighting	159
Crystal Mountain Prisms	168
Crystorama	163
Davan Industries	163
Deep Landing Workshop	168
Elcanco, Ltd.	161
Faubourg Lighting, Inc.	168
Gibson & Gibson Antique Lighting	159
Handelman Studios	151
•Historical Arts & Casting, Inc.	157
Jefferson Mack Metal, Inc.	151
Joseph Franklin Interior Accessories	168
King's Chandelier Company	161
Lighting by Hammerworks	168
Luminaria	163
Metal Specialties Co. of Boston	151
Metro Lighting & Crafts	167
Metropolitan Lighting Co.	163
Mica Lamp Co.	161
Michael's Lighting	168
New Blue Moon Studios	168
New York Gas Lighting Co.	159
•Original Cast Lighting	168
Otteson Co.	165
Palmer Hargrave Lamps	165
Period Lighting Fixtures Inc.	167
Ramond, Frederick	163
•Rejuvenation Lamp & Fixture Co.	151
Richard D. Scofield Historic Lighting	165
•Roy Electric Co.	165
Shelburne Lighting & Metal Crafts	168
•St. Louis Antique Lighting	153
Urban Archaeology	137
•Victorian Lighting Works	165
Washington Copper Works, Inc.	161

Clem Labine's TRADITIONAL BUILDING

The Professional's Source for Historical Products

69A Seventh Avenue, Brooklyn, NY 11217

FAX: (718) 636-0750

<http://www.traditional-building.com>

■ ■ ■

Editor & Publisher Clem Labine
Managing Editor Judith Siegel Lief
Advertising Director Susan Littman
Manager of Marketing Services Jennifer Baldwin
Online Editor Laura R. Allen
Production Editor Cole Gagne
Contributing Editor Kathleen M. Randall
European Marketing Manager Lisa Mahler
Art Director Judith Siegel Lief
Assistant Art Director Nancy Carey
Circulation Supervisor Danielle Cammarata
Office Manager Jennifer Fortune
Office Assistant Melanie Gonzalez
Office Assistant Doreen Petrilak
Data Security Magnolia C. Shepherd
Webmaster Ray Shepherd
Comptroller Elliott M. Davis

TRADITIONAL BUILDING (ISSN 0898-0284) is published bimonthly by Historical Trends Corporation, 69A Seventh Avenue, Brooklyn, NY 11217. Subscription rate to professionals in architecture, interior design, construction, and landscape design in the U.S. and possessions: \$19/yr. (6 issues). Not available outside the U.S. Postal System.

Contents of TRADITIONAL BUILDING are fully protected by copyright and must not be reproduced in any manner whatsoever without written permission from the Publisher.

© Copyright 1998 by Historical Trends Corporation. All rights reserved.

PRINTED AT THE MACK PRINTING GROUP, Easton, PA
TRADITIONAL BUILDING is indexed in ARCHITECT CONSTRUCTION INDEX.

ARTIST ARCHITECTS

The line between art and architecture is extremely fine in the work of Felhandler, Steeneken and Wilk, Architects, a bicoastal firm that carries the principles of the Arts & Crafts movement to all they do.

by Kathleen Randall

Beaux Arts, Tudor, Federal, Rococo, Deco, Stick. Unlike some architectural-style labels, Arts & Crafts is a user-friendly appellation that leaves little to chance. Even the most literal interpretation — a union of fine arts and decorative arts; of artists and craftspeople — is close enough to the mark. There are academic nuances to the term, such as the fact that the American Arts & Crafts movement grew out of 19th-century romanticism and naturalism here and in England; that it sought to narrow the gap between high art and popular decorative arts, and tangentially, raise the standard of mass production at the turn of the century. Today, architecture inspired by the Arts & Crafts movement emphasizes the collaborative efforts of artist and architect in crafting a building and the inherent qualities of the building materials in use. This calls for architects, artists, and craftspeople who believe that such an undertaking is still possible.

Felhandler, Steeneken and Wilk, Architects is three partners, Elaine Felhandler, Sue Steeneken and Diane Wilk, working in two offices, New York and South Pasadena, Calif. The firm's high-end residential work is clustered in the Northeast, where projects tend to be renovations and restorations of traditional residential estates, and California, where projects are more likely to be new residences. In either case, the partners bring to the project not only their skills as registered architects and field-tested construction managers, but an extremely strong base in the building arts. Creating a motif in clay for use as a

carving model, cartooning a mosaic floor, detailing a wood-inlay pattern, or designing a custom piece of furniture when the antique market comes up short are all in the line of client service. The partners' familiarity with the plastic arts is equally useful when commissioning and collaborating with the artists and building craftspeople they bring onboard their projects.

Three's Company

The partners are a well-matched trio even if the firm name does not glide off the tongue. This may not be easy either, but here it goes: Sue Steeneken and Diane Wilk met at the University of Southern California where they both received undergraduate architecture degrees. Elaine Felhandler grew up in Northern Florida, where she alleges "there was no architecture of note," earning her undergraduate degree at the University of Florida. She then came to New York for graduate school at Columbia University, where she met Steeneken as both worked on their M.Arch degrees. Meanwhile, Wilk was pursuing an M.Arch at Yale and then subsequently studied architectural history at Stanford University, followed by work with several California architectural firms. Steeneken graduated from Columbia in 1981 and Felhandler in 1982, after which they worked together at James Stewart Polshek & Partners and Charles T. Young, PC, in New York. In 1993 they launched Felhandler and Steeneken Architects. Meanwhile, Wilk had switched gears to academics in 1986 and was by 1995 a tenured member of the architecture faculty at the University of Colorado where her research focuses on "The American Home." In 1994 Wilk joined Steeneken and Felhandler as a third partner and is presently on leave from teaching to devote full-time to the practice.

Felhandler and Steeneken's impetus for going out on their own is an all-too-common reality. Large corporate architecture firms tend promote women into management positions rather than lead design slots. Both



The partners, from top to bottom, Elaine Felhandler, Sue Steeneken, and Diane Wilk. (All photos in this article, unless otherwise noted: FSW Architects)

Felhandler and Steeneken considered themselves strong designers and did not want to forfeit the design side of architecture to advance their careers. Forming their own practice where they could be designers and managers was, in a way, a non-decision.

Two Offices, 3,000 Miles

The partners communicate daily by phone or e-mail and exchange drawings and images via their web site. In fact, it is easy to get the sense that they have forgotten the heartland lies between their offices. "With only three of us," Felhandler adds, "it's pretty easy to delegate." There is a rough breakdown of responsibilities regardless. Steeneken focuses on planning work along with being the firm's technology expert for computers and internet. Felhandler does the

continued on page 170



For this project FSW designed a major addition to an eclectic Georgian-style house in Bronxville, N.Y., and reconfigured the backyard to accompany it. The views above show the rear facade before the addition (top) and after (bottom).

The Need for Documentation in Preservation

A major topic of discussion among some of the members of PTN, has been documentation. As a subject based on the single word 'documentation' this seems fairly simple and straight forward. However, once you start to look into it, the complexity of the possible meanings and use from a preservation construction project point of view become evident. This subject, like cream in an old time bottle of milk, came to the top of our attention in considering the type of 'documentation' that would be asked of demonstrators at the 1998 International Preservation Trades Workshop.

In one way the physical act of completing a preservation trades process is a form of documentation. It is not normally realistic to peel back the layers of a completed project in the same way that can be done by flipping through a report or a set of plans. This means that the normal process of documentation by trades people is not easily accessible to a thorough review. This by its very nature means that sometimes in the physical process of the trades, both excellent quality and not such good quality may be concealed by the finished product making it difficult or others to see the difference. However, just like a report that is poorly researched or presented through a flawed path of logic, the scrutiny that it receives over time will tear it apart, the poor quality trade process will not stand up well when challenged by the forces of time.

So what is the big deal about documentation, why is there even a

need for documentation of the physical process. This question can be asked in a multiple number of ways and each question can get a multiple number of reasonable answers. Here are a few thoughts on documentation by the trades. Your response to these comments would go a long way to being able to produce a series documents of possible purposes and methods for documenting trade practices.

A. PROMOTION: Documentation of work that has been completed for the purpose of providing possible clients with a **greater understanding of the services and level of quality being offered.**

B. COMMUNICATION: Documentation of the before and after images of a project can be used not only for influencing possible clients but also to **indicate to co-workers what is to be expected on an upcoming similar project or to provide people who will be responsible for future changes with what has previously occurred.**

C. TRAINING: Documentation of the critical steps that are between the before and after pictures. This can be used for educating a possible client to the complexity of a condition, and/or showing a co-worker what to expect and/or **teaching someone what to look for in diagnosing the reasons for a particular condition and the techniques to correct it.**

D. PROOF: Documentation of the details of the steps that were taken during the process of a physical project. This would be for the purpose of educating a possible client to the complexity of a condition, and/or

showing a co-worker what to expect and/or teaching someone what to look for in diagnosing the reasons for a particular condition and the techniques to correct it and/or **proving that the appropriate tasks were completed and done in an appropriate manner.**

E. THE WHOLE ENCHILADA: Documentation that is complete enough to service a multitude of needs such as all of the above plus the gathering of information to be able to tell a **more complete story whether it is immediately useful and necessary or not.**

What are the appropriate physical forms that can and should be used in documentation of a process or project? Photographs? Drawings? Videos? Notes? Sketches? Text? CAD? . . .

It is the intent of PTN to promote the voice of the preservation trades. In order to fulfill this mission PTN would like to build a library of documentation materials to be used for showing other members of PTN how they can meet the documentor's needs within the work process and budget of their projects. PTN is looking to encourage the trades people to use documentation to their benefit. Please respond with your thoughts and, when appropriate, send in samples of your documentation process. All items sent in will become property of PTN unless otherwise arranged. Documentation of one's work, PTN believes, is an essential aspect of responsible trade-craft. ■

CALENDAR OF EVENTS

COATINGS FOR ARCHITECTURAL SURFACES — An APT CONFERENCE. Three-day course, Nov. 5-7, Williamsburg, VA, has been created for architects, conservators, and other professionals working on historic buildings. The course comes just ahead of the APT Annual Meeting in Williamsburg. For details, contact Bob Self, architectural conservator at Monticello: (804) 984-9851.

PRESERVATION TRADES WORKSHOP. Three-day hands-on workshop for professionals to enhance their skills in the preservation trades will be held in Gaithersburg, MD, Nov. 10-12. Topics include: Brick conservation, stone conservation, timber framing, wood identification, concrete repair, epoxy repair techniques, lime mortar preparation, and much more. For full details, phone (301) 545-0000. Or log onto their websites at www.ptn.org and www.iptw.org.

ARCHITECTURAL METAL DESIGN SEMINAR. All-day seminar, sponsored by The Ornamental Metal Institute of New York (OMI), is being held at the McGraw-Hill Building, New York City, Friday, Nov. 13, 1998. Program features: Aluminum applications, design, metallurgy, and finishes; ADA legislation vs. building codes; Architect/Fabricator responsibilities and guidelines; Table-top displays of samples and products used in architectural metal applications. For details, contact OMI at: (212) 697-5554; Fax (212) 818-0976.

APT ANNUAL CONFERENCE. Theme for the 30th Anniversary Conference of the Association for Preservation Technology is: Learning from Landmarks: Analysis, Philosophy, and Technology. The buildings, sites, and laboratories of Williamsburg, VA, America's most comprehensive restoration project, will provide a rare opportunity for up-close study of preservation philosophy, laboratory analysis, and field conservation techniques. It will run from Nov. 7 to 12, 1998, Williamsburg, VA. Contact: APT, P.O. Box 3511, Williamsburg, VA 23187. Toll-free Fax: (888) 723-4242.

FINE FURNISHINGS SHOW. Handcrafted custom and production furniture and furnishings for the home and office, with emphasis on New England craftspeople, will be on display at the Rhode Island Convention Center, Providence, RI, Nov. 13-15, 1998. For more information, call (401) 846-1115, ext. 216.

ANNUAL RESTORATION & RENOVATION SHOW. The Annual International Exhibition and Conference for Traditional Buildings, Homes, Design, and Craft — otherwise known as the RESTORATION & RENOVATION Trade Show — will be held in Washington, DC, Jan. 28-30, 1999, at the Sheraton Washington Hotel and Convention Center. For more information, call (978) 664-6455, or log onto the Show Website at www.egiexhib.com.

ARTS & CRAFTS TOURS. Among the Arts & Crafts tours being conducted in the Spring and Summer of 1999 in England is a tour of Gardens of the Arts & Crafts Era conducted by noted garden designer John Danzer. For full details and a roster of all the tours scheduled for 1999, call Arts & Crafts Tours at (212) 362-0761; fax (212) 787-2823.

OLD HOUSE FAIR — BOSTON. The Boston Preservation Alliance is sponsoring the 3rd annual Old House Fair, Feb. 6-7, 1999, at the Boston Center for the Arts Cyclorama. The event includes over 70 exhibitors plus lectures and demonstrations. For more details, contact Albert Rex at (617) 367-2458, ext. 12.

SUSTAINABLE COMMUNITIES BY DESIGN. Greenprints "99" is a two-day Conference and Trade Show to be held Feb. 22-23, 1998 at the Atlanta-Decatur Hotel & Conference Plaza, Decatur, Ga. Focus is on environmentally appropriate building technology and sustainable community design. For full details, call (404) 653-0606, or log onto www.southface.org.

DIVISION I-SERVICES

Organize and Protect Your Copies of TRADITIONAL BUILDING

Now there's an easy way to keep copies of your favorite magazine readily available for future reference.

Designed exclusively for Traditional Building by Jesse Jones Industries, these custom-made titled slipcases are sized to hold a year's issues (may vary with issue sizes) • Reinforced board covered with durable leather-like material in spice brown • Title is hot-stamped in gold • Free personalization foil included for indexing year • Cases are V-notched for easy access • Binders have special spring mechanism to hold individual rods which easily snap in.



TRADITIONAL BUILDING MAGAZINE
Jesse Jones Industries, Dept. 95TB
499 East Erie Avenue, Philadelphia, Pa. 19134

Please send _____ cases for Traditional Building Magazine.

Enclosed is \$ _____
Charge my (Minimum \$15)

☐ American Express ☐ Visa
☐ Master Card ☐ Diners Club

Card # _____

Exp. Date _____

Signature _____

Charge Orders: Call TOLL FREE 7 days, 24 hours # 1-800-825-6690

Print Name _____

Address (No P.O. Box Numbers Please) _____

City/State/Zip _____

PA residents add 7% sales tax

QUANTITY	CASES
One	\$ 8.95
Three	\$24.95
Six	\$45.95

Add \$1.50/case for postage and handling. Outside Continental U.S. (including AK & HI) \$3.50/case. (U.S. funds only.)

SATISFACTION GUARANTEED

Allow 4 to 6 weeks for delivery

**FOR EASY
ACCESS TO
FREE
PRODUCT
LITERATURE**

**FILL OUT
THE ENCLOSED POSTCARD
OR USE THE COUPON ON
PAGE 172.**

EXPERT MASONRY RESTORATION & CONSULTING



"Some things were meant to last longer than a lifetime."

- MONUMENTS •
- SCULPTURE •
- HISTORIC BUILDINGS •
- FOUNTAINS •

CREATIVE SCULPTURE & RESTORATION

705 S.E. 11TH ST.,
LEES SUMMIT, MO 64081
PHONE: 816-554-1825
FAX: 816-525-7568

WRITE IN NO. 2030

Thomas J. Kronenberger & Sons, Inc., founded in 1946, is a three-generation firm specializing in the restoration, preservation and adaptive re-use of period structures.

We are craftspeople with the knowledge, skills and experience to return usability to older structures while helping them meet the requirements of the 21st Century.

It has been our goal to balance passionate interest in historic preservation with level-headed professionalism.



KRONENBERGER & SONS RESTORATION Inc.



KRONENBERGER & SONS RESTORATION, INC. • 955 SOUTH MAIN ST., MIDDLETOWN, CT 06457 • 860-347-4600 • FAX: 860-343-0309 • kronenberger-sons@snet.net

WRITE IN NO. 536

if

you'd like to order
a gift subscription
for a colleague,
just fax us at
(718) 636-0750

**One Marketplace.
One Leader.
One Source.**

Powerful Lists For Intelligent Marketers



THE INFORMATION REFINERY®, INC.

200 Route 17 Suite 5 • Mahwah, NJ 07430-1267
Phone: 800-529-9020 • Fax: 201-529-4030

THE LEADER IN HISTORICAL BUILDING & DESIGN PROSPECTING LISTS.

WRITE IN NO. 501

Books, like windows, Can Improve Your View

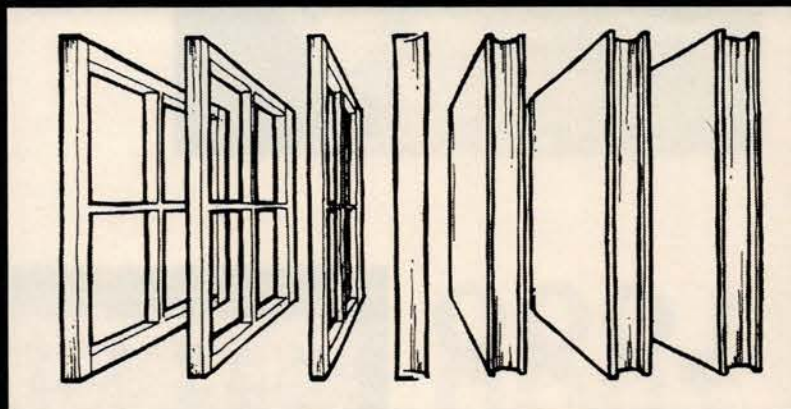

BOOKS ON PRESERVATION AVAILABLE FROM
PRG, INC.

P.O. BOX 1768 ROCKVILLE, MD 20849-1768 USA
TELEPHONE 301-309-2222 FAX 301-279-7885

WRITE IN NO. 3030

DISTRIBUTORS WANTED

IMPORTERS/ DISTRIBUTORS WANTED:

Molded Polymer Architectural Products

Malaysia's leading manufacturer of Polyurethane and FRP Fiberglass architectural products seeks importers interested in distributing our line of "Artistic Charm Mouldings" (ACM) architectural products in North America.

Further information can be obtained from our Website at:

www.grorich.com/acm.htm
or contact:

Derek Chong,
Export Manager

Grorich Group, Malaysia

PHONE:
011-60-3-343-7182
FAX:
011-60-3-343-8065

Reclaimed 300 Year-Old Oak Beams

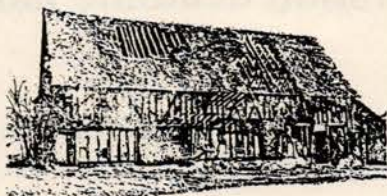

Also: Wide Oak Floorboards—
old & new Antique European
Floor Tiles, 18th C. 2" Bricks

Distributors Wanted!

Leyshon Antique Building Materials

Badgers Cottag
Compton Dundon
Somerton, Somerset, England
TA 11 6PE

Dial direct from U.S.
011 441458 272 194

WRITE IN NO. 572



Marriott Wardman Park Hotel
Washington, D.C.
January 28-30, 1999

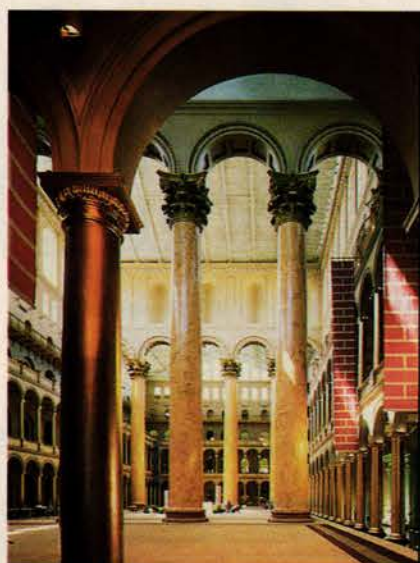

Design ❖ Architecture ❖ Construction

Restoring the Past for the New Millennium



Expo and Conference

Marriott Wardman Park Hotel, Washington, DC
January 28-30, 1999



Pre-registration deadline January 5, 1999

Limited availability on conferences. Register today!

1888
2000
2002



Call 1.800.982.6247, ext. 10 or 978.664.8066 today.

Fax 978.664.5822.

<http://www.egiexhib.com>



Searching for the ultimate source for stained glass & architectural salvage?



LEGACY ARCHITECTURAL SALVAGE GALLERY OF MINNEAPOLIS INC.

612.378.3705

www.legacy-mpls.com

Legacy Architectural Salvage Gallery of Minneapolis, Inc., is a new retail resource for architectural salvage. Our experienced staff is determined to seek out and save architectural elements from pre-1950 commercial, residential, and ecclesiastical buildings slated for demolition. We currently have 7,500 sq. ft. of warehouse space to showcase, vintage lighting, buffets, stained glass, hardware, tubs, sinks, doors, windows, mantels, corbels, columns, marble, stone, fencing and more.

Pictured Left: An extraordinary example of nineteenth century stained glass. An outstanding window of brilliance, color and complexity. "Angel" incorporates the finest materials of the glass artisan's palette. The use of drapery, cut and faceted glass, along with wonderfully painted features makes this one of the finest art glass windows available on the market today. The window measures 86" H x 54 1/2" W, unframed. Visit our web site to see this work in color.

WRITE IN NO. 799

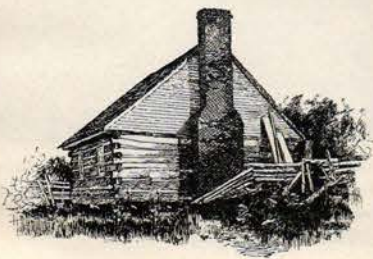

LOG HOUSES...
and other 18th and 19th
century building materials
salvaged from old houses,
grist mills and barns; plus...

*Long Leaf Yellow Pine & Oak
Random Width Flooring
up to 13" wide.*

Sylvan Brandt

653 Main Street, Lititz, PA 17543
(717) 626-4520
Fax: (717) 626-5867

WRITE IN NO. 3950

The Barn People

P.O. Box 4
So. Woodstock, Vermont 05071
802-457-3356 Fax 802-457-3358

VINTAGE VERMONT BARN FRAMES

and outbuildings dismantled, restored, and reassembled on your choice site anywhere in the U.S. Built from three-hundred-year-old trees by hands that took the time to do things right. These time-proven structures come in a wide variety of shapes and sizes and make excellent dwellings, great room additions, studios, garages, guest houses, and oddly enough...barns. Since 1974 people have called or written. Please do so.

*Feasibility Studies,
Consulting, Restoration,
Preservation, & Stabilization*

WRITE IN NO. 440

CHESTNUT



**WOODWORKING
& ANTIQUE ★
FLOORING CO.**

100%
RECYCLED
Kiln - Dried

BEAUTIFUL, RARE CHESTNUT,
— Oak, White and Heart Pine, Hemlock —
ANTIQUE WIDE BOARD FLOORING
— and Remilled Tongue & Grooved Flooring —
FURNITURE Grade ANTIQUE LUMBER

BOB FRIEDMAN · West Cornwall, CT · Phone 860/ 672-4300 · Fax 860/ 672-2441

WRITE IN NO. 412



Asian Architectural Antiques

P.O.Box 1364 Ashland, OR 97520
Tel. / Fax 541-488-1989

<http://www.asianarts.com>
email perry@asianarts.com

WRITE IN NO. 853

Pioneer Millworks

Heart Pine & Douglas Fir Flooring

Reproduction period flooring
from salvaged timbers

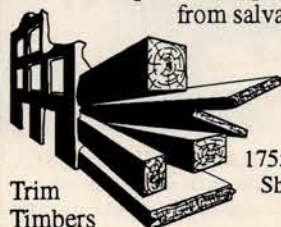

Trim
Timbers
Board Stock

1755 Pioneer Rd
Shortsville NY
14548

(716) 289-3090

WRITE IN NO. 6370

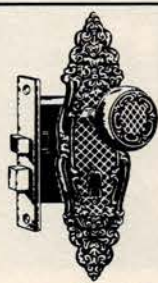

Authentic Antique Hardware

- One of a Kind
- No Reproduction
- Door Hardware
- Furniture Hardware
- Door Knockers
- Curtain Tie-backs
- Twist Bells

Catalog \$1.00

*Eugenia's
Antique Hardware*

5370-72 Peachtree Rd. • Chamblee, GA 30341
(800) 337-1677 (770) 458-1677 Fax(770) 458-5966

WRITE IN NO. 4310

Antique Barns Farm Houses

Dismantled • Restored
Delivered • Erected



Barn Renovations
Barn Home Conversions
Antique Additions
Antique Building Supply

Over 20 antique buildings in stock

**Steve Matthews
Brandy Hollow Restorations
Durham, NY 12422
(518) 239-4746**

WRITE IN NO. 3180



TRADITIONAL BUILDING'S YELLOW PAGES FOR ARCHITECTURAL ANTIQUES

CSI# 10950

COMPILED BY COLE GAGNE

COMPANY	SPECIALTY	Literature
Pioneer Millworks 1755 Pioneer Road, Dept. TB Shortsville, NY 14548 716-289-3090; Fax: 716-289-3221	Custom sawing and planing of reclaimed timbers in oak, Douglas fir, and heart pine for use with traditional joinery; hand-hewing, antique floors, ceilings, trim, and moldings.	Free Write in No. 6370
Renaissance Roofing, Inc. P.O. Box 5024, Dept. TB Rockford, IL 61125 800-699-5695; Fax: 815-874-2957	Source for salvaged clay tile and concrete tile; new and salvaged slate-roofing materials; database with over 25,000 sq.ft. of materials available. Experienced in all phases of roof restoration; also buys salvaged materials.	Free
Riverwood Heart Pine Co. 2953 Westfield Road, Dept. TB Gulf Breeze, FL 32561 888-858-7463; Fax: 850-932-0812	Using heart pine and cypress reclaimed from Southern river bottoms, the company offers kiln-dried, custom molded flooring, paneling, trim, and furniture.	Free
Salvage One 1524 S. Sangamon St., Dept. TB Chicago, IL 60608 312-733-0098; Fax: 312-733-6829	18th- to 20th-century architectural elements and furnishings, including over 1,000 vintage mantels and fireplace accessories; decorative and ecclesiastical glass doors and windows; furniture; garden ornament; ironwork; lighting fixtures.	Free
Tile Roofs, Inc. 12056 S. Union Ave., Dept. TB Chicago, IL 60628 888-708-TILE; Fax: 708-479-7865	Supplier & installer of tile & slate roofs. Specialist in restoring historic properties & salvaged clay tile. Large inventory of hard-to-find slate, clay, and concrete roof tiles, finials, trim. All tiles in stock, ready to ship.	Free

COMPANY	SPECIALTY	Literature
Tymeless Designs International Inc. 369 North Central Ave., Dept. TB Hapeville, GA 30354 404-684-0047; Fax: 404-763-3487	Large selection of antique architectural stained-glass windows and doors from England and Belgium. Also, antique chandeliers and other lighting fixtures; chimney pots; wood paneling; unique antique furniture and accessories.	Free
Up The Creek's American Antique Furniture 120 S. Tower, Dept. TB Centralia, WA 98531 360-330-0427; Fax: 360-330-7904	Antique American furnishings and architectural pieces from mid-Victorian to 1940s. Also, reproduction mantels, from original designs in modern sizes and on a custom basis.	Free
Urban Archaeology 143 Franklin St., Dept. TB New York, NY 10013 212-431-4646; Fax: 212-343-9312	Architectural antiques and one-of-a-kind lighting and bath fixtures from the Victorian period through the 1940s; reproduction bath, kitchen, and lighting fixtures, including sinks, tubs, faucets, showers, and bath accessories. Also, hand-crafted tile and stone.	Free Write in No. 2990 for lighting, No. 862 for tile & bath
Vintage Plumbing 9645 Sylvia Ave., Dept. TB Northridge, CA 91324 818-772-1721; Fax: 818-772-4647	Hard-to-find Victorian-era American bath fixtures, such as Roman-style tubs, unusual toilets, fancy pedestal sinks, rib-cage showers, unique accessories, foot baths, sitz baths. Also, will repair and replace broken or missing parts.	Free Write in No. 779
Wooden Nickel Architectural Antiques 1400-1414 Central Pkwy., Dept. TB Cincinnati, OH 45210 513-241-2985; Fax: 513-412-5452	Architectural antiques, including stained-glass windows and ceiling domes, back and front bars, ornate chandeliers, Victorian furniture. Buys and sells restaurant decor, garden and landscape fixtures. Photos on request.	Free Write in No. 9900

ARCHITECTURAL ANTIQUES PORTFOLIO

For more information on these companies, consult the SourceList on pp. 10-12.



CONKLIN'S AUTHENTIC BARNWOOD & HANDHEWN BEAMS is a first-rate source of original, resawn, or milled barnwood.



Antique statuary and mighty entryways are just a few of ARCHITECTURAL ARTIFACTS' vintage treasures.



The special emphasis at J. HILL ANTIQUES is on American Victorian furniture, such as the ornate bed shown here.

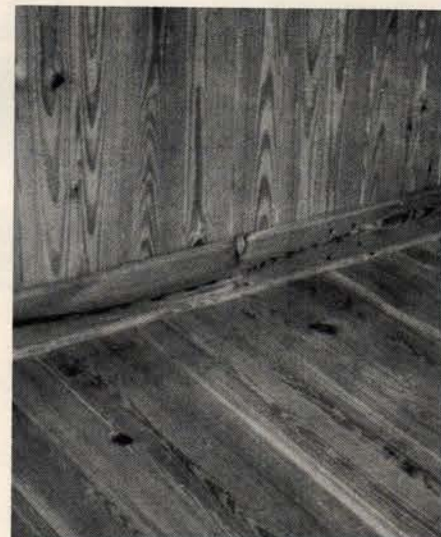

Reclaimed longleaf yellow-pine timbers are converted into trim, stair parts, and, shown here, flooring, by AMERICA HEART PINE, INC.

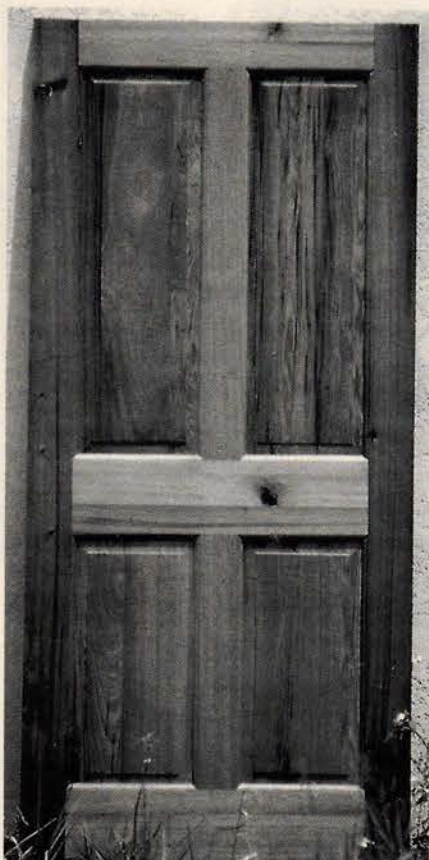

River-recovered, antique heart pine is dried and custom cut to order by RIVERWOOD HEART PINE CO., so you can obtain a range of architectural items, such as this four-panel door.



Salvaging building materials, as well as disassembling, moving, and restoring historic structures, is the specialty of LEATHERWOOD, INC.



Salvaged barn frames and post-and-beam siding are a specialty of AURORA ANTIQUE MATERIALS CO.

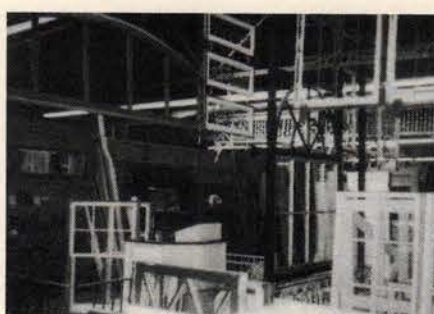

ARCHITECTURAL SALVAGE, INC., offers some 6,000-sq.-ft. worth of rescued, repaired, and ready-to-use antique elements.



This impressive line-up of mantels and fireplace accessories is only the beginning of the array of architectural salvage offered by SALVAGE ONE.



THE BRASS KNOB opens the doorway onto a spectrum of architectural antiques and salvaged house parts.

ARCHITECTURAL ANTIQUES PORTFOLIO

For more information, see the SourceList on pp. 10-12.



A visit to ARMADILLO-SOUTH ARCHITECTURAL SALVAGE, INC., will acquaint you with virtually every major type of vintage house part still available to today's buyer.

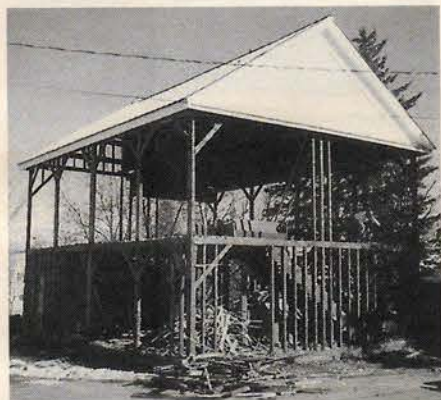

PERKINSWOOD salvaged a wealth of unique building materials from the c. 1845 Old Town Hall in Mechanic Falls, Me.

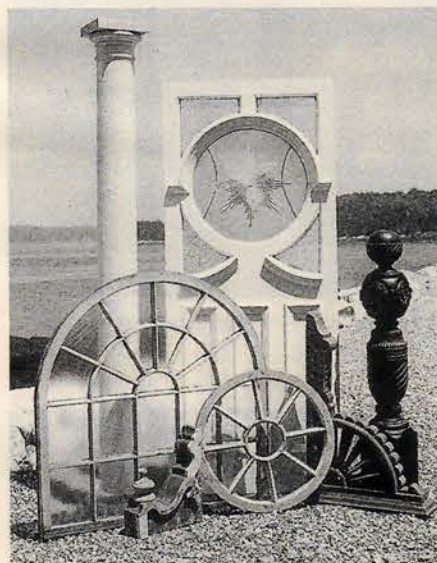

Windows, doors, architectural elements, and more all await the buyer at ARCHITECTURAL ANTIQUITIES.



Large vintage furniture is the specialty at WOODEN NICKEL ANTIQUES, as the impressive line-up of antique furnishings shown here attests.



The 9-ft.-tall fountain statue "Aphrodite From The Sea" was created by James W. Fiske for the 1893 World's Columbian Exposition. A century later, AARDVARK ANTIQUES made it available to buyers.



Vintage mantels, such as this sumptuous, classically inspired gem, are only the tip of the antique-building-items iceberg which is ARCHITECTURAL SALVAGE WAREHOUSE.

We recycle old destined-for-the-dump barnwood into kiln-dried precision milled flooring, paneling and molding. Our flooring is used by nationally known retailers, restaurants and theme parks.

- 100% recycled, 100% natural
- Kiln-dried
- Guaranteed milling
- Free brochure
- Free samples
- Expert assistance

Aged Woods®
Rustic Recycled Antique Woods



Aged Woods, Inc., 2331 E. Market St., York, PA 17402
(800) 233-9307 (US & Canada) • (717) 840-0330 • Fax (717) 840-1468
www.agedwoods.com

WRITE IN NO. 1320



Church furnishings can also be found among the plethora of salvaged building materials at CAPRIOLA'S ARCHITECTURAL ANTIQUES & SALVAGE.



This set of oak doors is just one of 20 sets currently available from HISTORIC YORK's stock of salvaged architectural antiques.



ARCHITECTURAL EMPORIUM specializes in restoring vintage lighting fixtures, from lamps and sconces to ornate, dazzling chandeliers such as the one shown here.

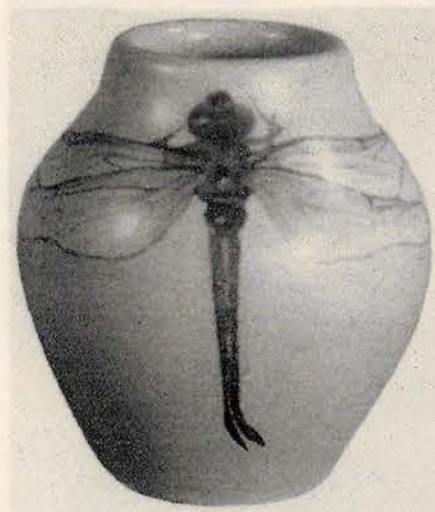

This striking dragonfly vase is one of numerous Arts & Crafts-era delights that can be found at CRAFTSMAN AUCTIONS.



Flooring salvaged from old houses, barns, and warehouses finds a new life at AUTHENTIC WOOD FLOORS, INC.

ARCHITECTURAL ANTIQUES PORTFOLIO

For more information on these companies, consult the SourceList on pp. 10-12.



Antique heart-pine flooring can always be found at LONGLEAF LUMBER.



UP THE CREEK'S 12,000-ft. showroom houses an array of antique American furnishings and architectural pieces, such as this handsome mantel.



If the roof shown here is the roof your client is dreaming of, then TILE ROOFS, INC., and its supply of salvaged clay tiles and fittings has what you're looking for.



GREAT GATSBY'S plethora of quality antiques includes items from the simple to the majestic, such as this equine-themed fountain.



Along with vintage lighting, furniture and stained glass are two of the specialties in the antiques available from Tymeless Designs.

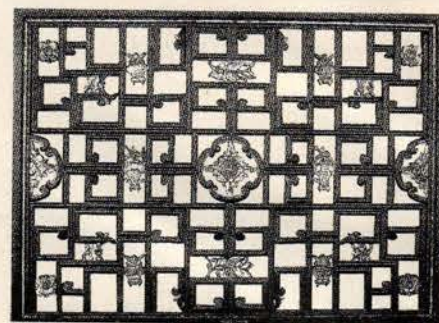

PERRY S. PRINCE specializes in Asian antiques such as this lovely grill, which measures 3 ft. 3-3/4 in. high by 4 ft. 7 in. wide. Write in No. 855



This terra-cotta corbel, dating from the turn of the century, offers a glimpse of the vintage architectural elements which are GARDEN PARK ANTIQUES' specialty.



The Buckingham black slate shown here typifies the type of salvaged slate available from RENAISSANCE ROOFING, INC.



Stained glass, plumbing fixtures, lighting, architectural elements (and more and more) greets you at OLD HOUSE WAREHOUSE.



Drawing on salvaged items from Canada and New England, ARTEFACTS ARCHITECTURAL ANTIQUES offers a wealth of hard-to-find antique house parts. (Photo: Robin Stubbert)



Impressive and unique vintage doors represent only one of the special items to be found at ARCHITECTURAL ANTIQUE WAREHOUSE.

WOODEN FLAG POLES



Classic, hand-made, ground-mounted, white, wood beauties. Square to octagonal to tapered round design. 15 to 40 feet. Priced from \$720. All accessories plus handsome custom engraved plaque. Outstanding quality. Guaranteed. Shipped anywhere.

HENNESSY HOUSE **FREE BROCHURE**
1-800-285-2122
www.woodenflagpoles.com

P.O. Box 57 C, Sierra City, CA 96125

WRITE IN NO. 1180

WWW.
traditional-building.com

*Internet Gateway
to Historical Products*

**TRADITIONAL
BUILDING**

maintains the central Website for historically styled products and services on the Internet. There's more information and links to historical products than you'll find on any other site.

AMONG THE FEATURES:

- Product Database with 98 product categories and 207 companies listed and indexed in the Product Database
- 134 Online product brochures
- Links to 217 Companies and related Organizations
- In-Depth Product Report of the Month

*Log onto —
and then Bookmark*

www.traditional-building.com



One Source for Custom

Color blended
Concrete Pavers,
"Street Art" tree
Surrounds &
Matching Concrete
Planters

WAUSAU TILE

P.O. Box 1520
Wausau, WI 54402-1520
(800) 388-8728
(715) 359-3121
Fax (715) 359-7456
www.wausautile.com

WRITE IN NO. 4120

IRON FENCE • GATES • ARCHES • POSTS • ROOF CRESTINGS • FOUNTAINS • STATUES • BOLLARDS • CHAIRS • PLANTSTANDS • TRASH RECEPTACLES • LIGHT FIXTURES • BRACKETS • URNS

THE STEWART IRON WORKS COMPANY
A Tradition of Excellence Since 1886



Fencemakers to America for the last 111 years. Crafting fine Ironwork for Residential, Commercial and Historic Restoration.

Send \$6.⁰⁰ for our catalog & price list.
P.O. Box 2612 (T.B.)
Covington, Kentucky 41012-2612
(606) 431-1985 Fax (606) 431-2035

• BICYCLE RACKS • BENCHES • TABLES • PLANTERS • LAMPPOSTS •

WRITE IN NO. 9910



For information about this and other products call
(203) 762-8363. #2062 Wall Fountain

CLASSIC FOUNTAIN

This is but one of **more than 2500 unique products** you'll find in our catalog. *The Book of Garden Ornament:* Benches, Gates, Fountains & Pools, Sculpture & Statuary, Planters & Urns, Topiary, Sundials, Weather Vanes and more; plus ideas, specs & sitework suggestions. *Send for it today;* a current price list is included.
<http://www.klynchandsons.com>

KENNETH LYNCH & SONS
TRADITIONAL CRAFTSMEN
84 DANBURY ROAD, WILTON, CT 06897
(203) 762-8363 FAX (203) 762-2999

☒ Put my name on your mailing list to receive **FREE** product information and specifications.
☐ Enclosed is \$9.50; please ship your complete 400-page, hardbound **Book of Garden Ornament** to my address, below.

Name _____
Address _____
City _____ State/Zip _____

Please Note: Books are shipped UPS, so P.O. Box Numbers are not acceptable.

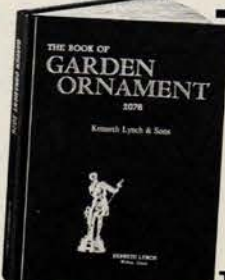

TG



GOODWIN INTERNATIONAL FINE GARDEN ACCESSORIES



Italian Terra Cotta

Handcarved Stone

Gladding, McBean

Poly Planters

Cast Products

Exclusive Italian
Garden Umbrellas

Custom Work Welcome

Stone Mill Design Center • 2915 Red Hill Avenue, Suite D101, Costa Mesa, CA 92626
Telephone (800) 600-3200 • (714) 241-0942 • Fax (714) 241-1874

WRITE IN NO. 4160

CONSERVATORIES & PERIOD GLASS HOUSES

*A room unlike any other.
A space of elegance and grace.
A place to let your imagination soar.*

*Each of our creations is custom designed.
Crafted in America and expertly installed.*

Tanglewood
Conservatories

For information, phone 800.229.2925
Mention code TB118



WRITE IN NO. 8270

Unsurpassed
in artistry and
craftsmanship,
each handbuilt



conservatory is designed
to reflect existing
architectural detail or to
bring your individual
vision to life.



Oak Leaf
CONSERVATORIES OF YORK



OAK LEAF CONSERVATORIES LTD., YORK, ENGLAND.
Please send \$10 for a copy of our full colour brochure

AMERICAN OFFICE Tel: 1-800-360-6283 Fax: 404-250-6283
876 Davis Drive, Atlanta, Georgia 30327

WRITE IN NO. 6860

Brosamer's Bells
The Country's Largest Dealer of Affordable
Pre-owned Bronze & Cast Iron Bells



All bells have
been restored if
needed, or left
original.
Check New
Bell Prices,
THEN CALL US.
Call, write or visit.
207 Irwin Street
Brooklyn, MI 49230

Ph: 517-592-9030 • Fax: 517-592-4511

WRITE IN NO. 7130

ISLAND POST CAP

NEW!
MARBLEIZED 10" TRUE ACORN FINIAL
INQUIRE FOR MORE INFORMATION
ON THIS NEW PRODUCT AS WELL AS
THE NATION'S LARGEST SELECTION
OF FINIALS AVAILABLE IN PINE,
TREATED, PRIMED, CEDAR,
REDWOOD, MAHOGANY & OAK.



**DELUXE
CEDAR
ARBORS**



LEADING DISTRIBUTOR OF
**REDWOOD
POST CAPS**



Also available in
Cedar • Treated Pine
Copper Top

WWW.ISLANDPOSTCAP.COM
TEL/FAX: 800-555-3694

SHIPPING AVAILABLE OUT
OF: AL, CA, CT

WRITE IN NO. 702

WWW.
traditional-building.com
**Internet
Gateway to
Historical
Products**

TRADITIONAL BUILDING ■

VIXEN HILL GAZEBOS & SHUTTERS



Above: VICTORIAN 15 FT. MODEL WITH TWO-TIERED ROOF.

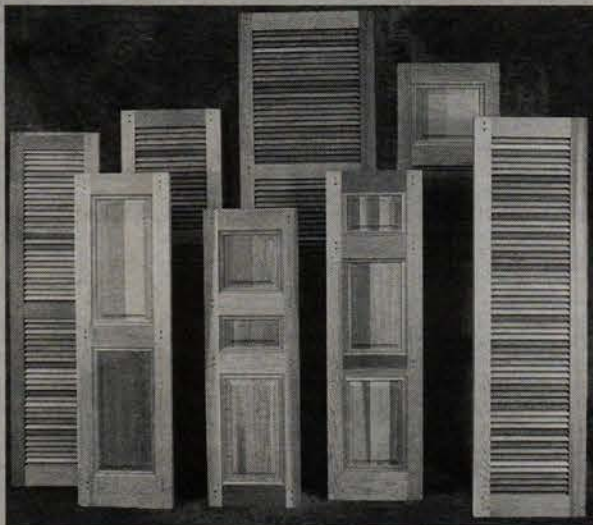

VIXEN HILL CEDAR SHUTTERS ARE THE MOST COST-EFFECTIVE SOLUTION TO YOUR SHUTTER NEEDS. THE NATURAL QUALITIES OF THE HAND-SELECTED CLEAR CEDAR KEEPS YOUR VIXEN HILL SHUTTERS HEALTHY AND ROT FREE. WE HAVE SIXTEEN DIFFERENT STYLES AVAILABLE AND A FULL SELECTION OF SHUTTER HARDWARE.



Above: GARDENHOUSE 15 FT. MODEL WITH SINGLE-TIERED ROOF.

Discover our wide selection of modular, cedar Gazebos or screened GardenHouses, engineered for easy assembly by the non-carpenter.

SEND \$4 FOR OUR 22-PAGE COLOR CATALOG WITH PRICELIST.

Vixen Hill,
Dept. # TB-6
Elverson, Penna 19520

800 423-2766

Website: www.vixenhill.com
E-mail: vixenhil@vixenhil.com



Left: GRAND PAVILION MODEL
The central 30ft unit is specially designed to join with two 21ft units through walkways. The layout of the three units can be linear or angled depending on location requirements and desired appearance. Ideal for varied functions such as weddings, theatrics, orchestras and V.I.P. platforms, the Grand Pavilion can generate revenues and kindle community harmony. Modular components, fabricated of western red cedar for strength and durability, assembled quickly (approx. 160hrs).

WRITE IN NO. 7100 FOR GAZEBOS & 1230 FOR SHUTTERS

NICHOLS BROS. STONEWORKS™ SANDSTONE CONTAINERS

THINK OF THEM AS MONUMENTS FOR YOUR PLANTS.

20209 Broadway • Snohomish, WA 98296
1-800-483-5720 • Fax (425) 483-5721

WRITE IN NO. 5980

Aluminum Classic Street Site Area Lighting Signage and Mailboxes by Brandon



Great selection and quality! We can supply large quantity orders for developers, builders and property owners.

Call Today for Free Wholesale Brochure

Classically designed Lamp Posts, Street Signs and Mailboxes afford character, continuity, and purpose to your streetscape.

BRANDON INDUSTRIES
1601 W. Wilmet Road Dept. TB
McKinney TX 75069
972-542-3000



WRITE IN NO. 73

To Recreate The Past, We Had To Reimagine The Future.



The future of carillon music, that is -- with technologies that include our extraordinary True Cast™ Electronic Carillon.

Here at Schulmerich, we've built our reputation on combining new-wave thinking with old-world craftsmanship. So we're your ideal source for...

- cast bronze bells,
- electronic carillons,
- towers and tower clocks,
- specialty clocks,
- glockenspiels,
- automatic bell ringers,
- cupolas, and more.

We handle consulting, clock and bell restoration, design, and installation, too. And our list of successful projects is long and varied indeed.

To learn more, call us toll-free at 1-800/772-3557.



Schulmerich Bells

Electronic Carillons • Cast Bell Carillons
Handbells • MelodyChime™ Instruments
Carillon Hill • PO Box 903 • Sellersville, PA • 18960-0903
215/257-2771 • 800/772-3557 • Fax: 215/257-1910
www.Schulmerichbells.com

WRITE IN NO. 2600



**How many ways can you
improve the appearance
of a home with
Country Estate Fence?**

With a little imagination, the list is endless.

Country Estate polyvinyl fence can add beauty, protect or provide privacy. It is available in white and three colors and is backed by a company with more than 50 years experience. A Country Estate dealer can assist you in planning your project, large or small. Call today.

For colorful literature and your nearest
Country Estate Dealer, call

1-800-445-2887

View us on the web at
www.countryestate.com

Country Estate Products are
manufactured exclusively by

Nebraska Plastics, Inc. • PO Box 45 • Cozad, NE 69130-0045 • FAX 308-784-3216

WRITE IN NO. 7180

Glass House

Designers and Fabricators of:

Traditional Conservatories • Solariums • Specialty Skylights

Far Hills, NJ • Pomfret, CT
1-800-222-3065
(860) 974-1665
FAX: (860) 974-1173
Quality Made in the USA

WRITE IN NO. 1870

AMERICA'S LARGEST SUNROOM COMPANY

SUNROOMS AND CONSERVATORIES

Superior Quality...Unexpected Low Price!

Pre-Holiday Fall Sale!
Factory Savings Up To 35%* And More.
Limited Time Offer!

Enclose your patio or deck or expand your home with a full scale sunroom addition. In either case a Four Seasons room is fully insulated with exclusive Mc Wonderglass™ at prices our competitors charge for single glazing.

FOUR SEASONS SUNROOMS

SUNROOMS • CONSERVATORIES • PATIO ROOMS
PATIO & DECK ENCLOSURES • SKYLIGHTS
Outdoor Living...Indoors™

Free 32 Page Color Catalog
Call Us For Our Free Catalog And Showroom Locations
1-800-FOUR-SEASONS
1-800-368-7732 or write:
Four Seasons Sunrooms Corp., Dept. TRB811
5005 Veterans Memorial Hwy., Holbrook, NY 11741
*Limited Time Offer Call For Complete Details And Nearest Four Seasons Location.
©1997 Four Seasons Solar Products Corp.
Dealer/Franchise Territories Available Call: 1-800-521-0179

WRITE IN NO. 910

Please call or write
for our catalog of
fine teak and metal
outdoor furniture.

117 E. Strawberry Dr
Mill Valley,
California 94941
1 415 389 8300

Code: TB98

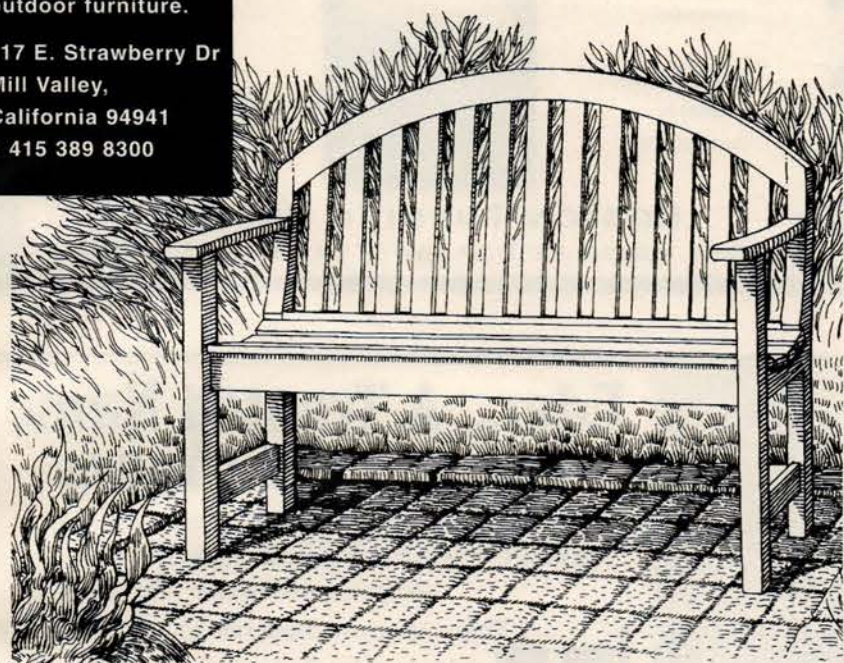

Smith & Hawken TO THE TRADE

WRITE IN NO. 140

THE COMPLETE SOURCE FOR GARDEN FURNISHINGS
Exquisitely crafted Furniture, Statuary, Fountains and Ornaments



PIPING BOY



TOPIARY BOX

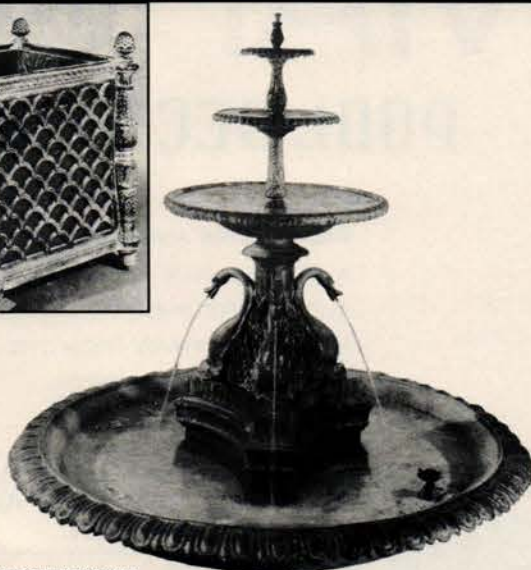

3-TIER SWAN FOUNTAIN

From the elegant to the whimsical, **FLORENTINE CRAFTSMEN** has been making the finest in garden ornaments, statuary, fountains and furniture for over seventy years. Our extensive collection includes hand-crafted items made of lead, iron, aluminum, bronze and stone. Please visit our showrooms or send \$5.00 for our new 48 page catalogue of over 400 items.



FLORENTINE CRAFTSMEN inc.

46-24 28th St., Box TB, L.I.C., NY 11101 • (718) 937-7632 • FAX: (718) 937-9858 • www.florentinecraftsmen.com

WRITE IN NO. 4390

**Traditional Cast Aluminum
HID Site Lighting**



- Over 25 fixture styles, and hundreds of fixture, post combinations.
- 13 Standard powder coat finishes with custom finish capabilities.
- Stainless steel fasteners used throughout.
- Complete photometric and windload information.
- Custom capabilities.

The best delivery in the industry.
Call 800- 446-5539 for complete
details on our "Service Stock"
5-day shipping program.

ARCHITECTURAL
by **hinkley lighting**

12600 Berea Road, Cleveland, OH 44111 216-671-3300 Fax: 216-671-4137

WRITE IN NO. 680

Sentry Lights Up America



Sentry Electric Corporation
185 Buffalo Ave. Freeport NY 11520
Tel: 516-379-4660 Fax: 516-378-0624
www.sentrylighting.com

WRITE IN NO. 497



Products to enhance your environment

- Fine Italian Terra Cotta
- Old World Cast Iron
- Hand Carved Italian Limestone
- GFRC/Concrete



The newest member of the Environmental Landscape Products, Inc. family specializes in international pottery, fountains, benches, pedestals as well as a variety of garden statuary and architectural detail. We are able to replicate existing pieces or create new and exciting products. Also available is a full line of finishes to further customize your selection.

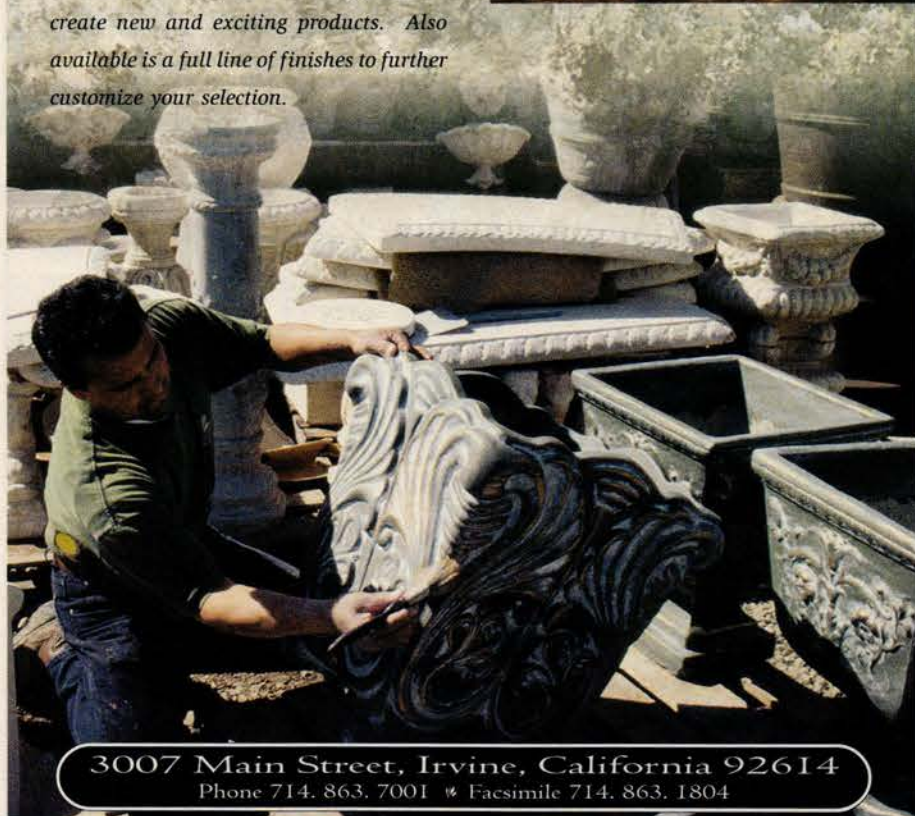

3007 Main Street, Irvine, California 92614
Phone 714. 863. 7001 • Facsimile 714. 863. 1804

WRITE IN NO. 582

DRIVEWAY GATE SYSTEMS D.I.Y.?

YES!

You CAN Do It Yourself!

From Concept to Completion, AGW SYSTEMS

walks you through installing your own
Automatic Gate System (and
SAVES you THOUSANDS)!

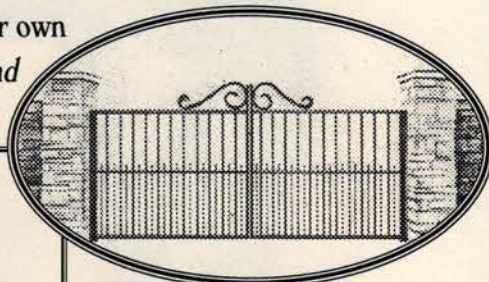
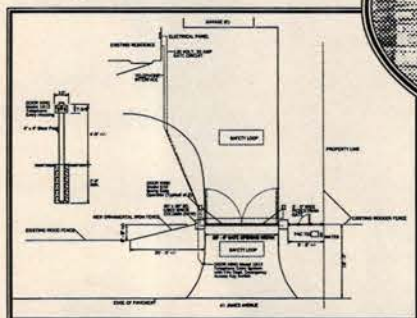

AGW SYSTEMS will work
with you to design a custom
gate & entry system suited
to your taste and driveway

requirements. We will provide Step-by-Step, easy-to-follow
Installation Instructions written specifically for YOUR PROJECT!

AGW SYSTEMS

1-800-238-2301

FAX 1-800-438-2301

e-mail: gateman@prodigy.net

• RESIDENTIAL • APARTMENTS & CONDOS • COMMERCIAL •

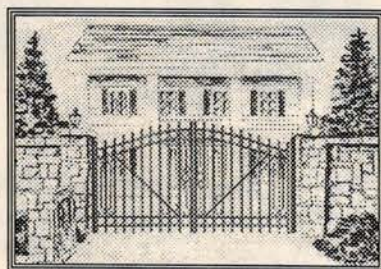

WRITE IN NO. 281

DIVISION 4-MASONRY



Apple Restoration & Waterproofing, Inc.

132 Bedford Ave., Brooklyn, NY 11211

(718) 599-5055 Fax: (718) 599-3588

arwny@aol.com

Historic preservation, pre-construction services to architects &
engineers, specialists in quality restoration of the urban environment.
Terra cotta, stone, brick. Site logistics, rigging, condition surveys, mock-
ups, probes, on-site masonry cleaning tests.

Available to provide assistance in discovery at all locations where there
is an interest.

WRITE IN NO. 400

Pool Project still over budget? Give us a call



Federal Stone Industries, Inc.

142 Water Street, Thurmont, MD 21788

(301) 271-7121 Fax (301) 271-1870

Call or e-mail us for free product information, catalog and pricing.
<http://members.aol.com/fsicoping/index.html>

WRITE IN NO. 2340

FINIALS

For gates,
fenceposts,
balustrades...

Distinctive wood
finials in
classic profiles



Send \$1.00
for brochure
or request
on trade
letterhead

BOSTON TURNING WORKS

120 Elm St., Watertown, MA 02172 • phone 617 924 4747 • fax 617 924 4949

Eder... A Trusted Name For Over 100 Years

Flags: Historic American, Military, School, Nautical,
Avenue & Event Banners, Corporate Logos, Foreign Nation,
Religious, and Custom

Poles: Aluminum, Steel, Fiberglass, Residential

Accessories: Eagles, Balls, Cleats, Etc.



**EDER FLAG
MANUFACTURING
COMPANY, INC.**

1000 W. Rawson Ave., Oak Creek, WI 53154

800-558-6044 Fax: 800-333-7329

WRITE IN NO. 4290

MARQUEE™

POOL DECKING & PAVEMENT

INEXPENSIVE AND BEAUTIFUL, MARQUEE™ IS
A STRIKING NEW PAVEMENT AND DECKING
ALTERNATIVE WHICH IS DURABLE ENOUGH TO
HANDLE ANYTHING FROM THE HOTTEST DAYS
TO THE COLDEST NIGHTS.

MARQUEE™ PROVIDES YOU WITH
THE STRENGTH YOU NEED AND
THE BEAUTY YOU WANT.

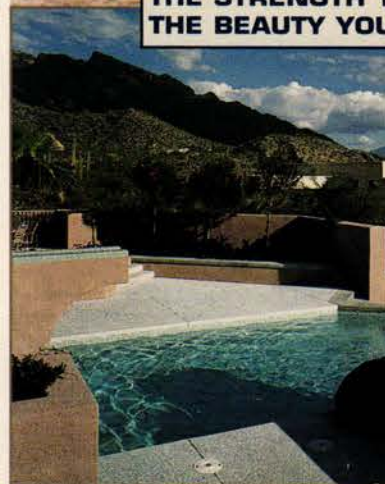

- Beautiful
- Strong
- Inexpensive
- Textured Surface
- Non-Skid
- Defies Extreme Temperatures



MORTEX

MORTEX MANUFACTURING COMPANY, INC.

800-338-3225

PH 520-887-2631 • FX 520-293-8884 • WWW.MORTEX.COM

WRITE IN NO. 3010

Repointing?

Your job just got a whole lot easier

Thanks to the **U.S. HERITAGE GROUP**,
a leader in historical repointing mortar,
you can now specify a mortar created to
match the original in ingredients, texture
and color. The mortar is sent directly to
your site ready to use. Inquire today
about the Hands-on Training Workshops
for Repointing Historic Masonry for
Building Owners and Contractors.

3516 N. Kostner Avenue

Chicago, IL 60641

773-286-2100

Fax: 773-286-1852
www.usheritage.com



WRITE IN NO. 852

FOR EASY ACCESS TO

FREE

PRODUCT LITERATURE

FILL OUT THE ENCLOSED
POSTCARD
OR USE THE COUPON ON
PAGE 178.

FLUE AND FIREPLACE RESTORATION SYSTEMS

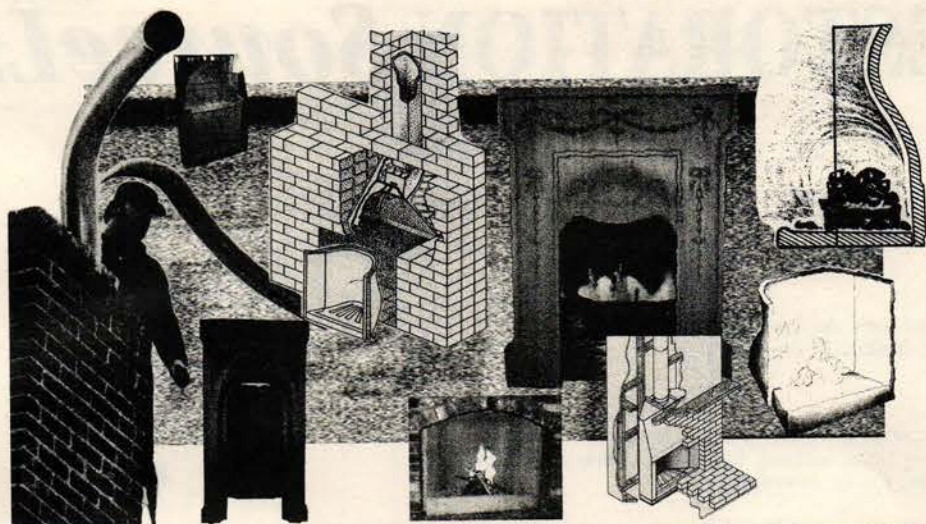

BELLFIRES®

SLEEPY HOLLOW CHIMNEY SUPPLY, LTD.

SOLID FUEL SPECIALISTS

85 Emjay Blvd., Brentwood, New York 11717 • 1-800-553-5322 • Fax 1-516-231-2364

SUPER FLEX® Chimney & Flue Lining Systems since 1980

CERA-FOIL® Foil-faced Thermal Blanket Insulation since 1985

BELLFIRES® Refractory Fireplace Restoration Systems—Repair Unit, Masonry & Rumford Unit, Supervent Retrofit, Pre-fab Close Clearance Model

ANTIQUE CAST IRON FIREPLACE Facades & Mantels

Stainless Steel Chimneys, Dampers, Chimney Fans, Chimney Cleaning Equipment, Custom High Temperature Metal Stainless Steel Fabrication

WRITE IN NO. 8500



Manufacturer of clay products including: hand made chimney pots, round recessed flue liners, traditional clay flue liners, thimbles, saddle thimbles for round flues, flue offsets and wall partition tile.

05536-Kossuth-Amanda Rd.

Spencerville, OH 45887

419-657-2905

Fax 419-657-2901

e-mail:sandkuhl@bright.net

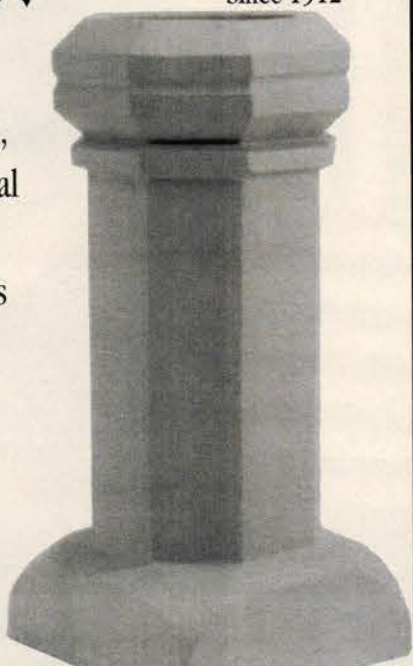

WRITE IN NO. 787

www.traditional-building.com

Internet Gateway to Historical Products

TRADITIONAL BUILDING

maintains the central Website for historically styled products and services on the Internet —products used for restoration, renovation, and new construction projects. There's more information and links to historical products than you'll find on any other site.

AMONG THE FEATURES:

- Searchable Product Database with 98 product categories
- 207 companies listed and indexed in the Product Database
- 134 Online product brochures
- Links to 217 Companies and related Organizations
- In-Depth Product Report of the Month
- E-Mail Order Form for Product Literature

Log onto — and then Bookmark —
www.traditional-building.com

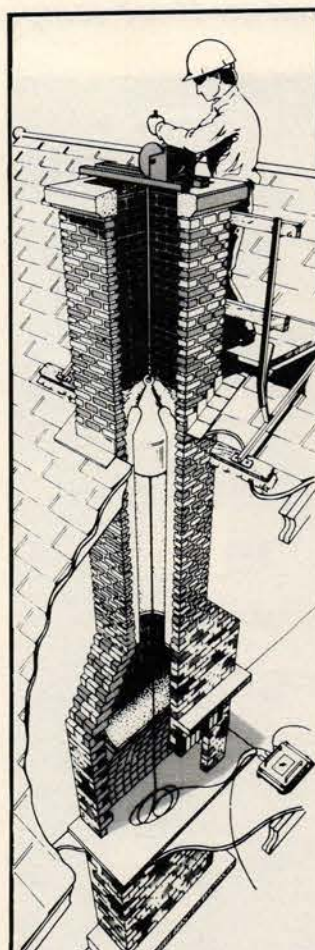

AHRENS®

Relines/Restores Masonry Chimneys

With The ONLY UL Listed, Two-Liner Cast-In-Place Masonry Process

- First liner insulates and strengthens
- Second liner seals and protects
- Both are immune to acids and moisture
- No guess work. Mechanically applied
- No exterior alterations
- No metal to corrode.
- Improves heating efficiency —

All for a fraction of the cost of rebuilding!

Dealership network nationwide.
Call or write for more information.



2000 Industrial Ave.
Sioux Falls, SD 57104

1-800-843-4417

WRITE IN NO. 2440



GUARDIAN CHIMNEY LINING

Architects, contractors, and homeowners are well acquainted with the complexities of restoring masonry chimneys while maintaining their historic value. Poured and solidified with the existing chimney, the Guardian chimney liner permanently restores the structure without altering the appearance or historical integrity. The Guardian chimney liner dramatically increases structural strength, improves fireplace or appliance performance and is suitable for all fuels. The unique Guardian formula is designed for zero-clearances with only 3/4" liner thickness. So impressive is the Guardian material, that it is backed by a lifetime guarantee!



For more information, call
800 -849-5861

WRITE IN NO. 804



TRADITIONAL BUILDING'S CHIMNEY RESTORATION *SourceList*

CSI# 04550

COMPILED BY LAURA R. ALLEN

COMPANY	SPECIALTY	Literature	Flue Linings	Chimney Caps	Chimney Fans	Dampers	Chimney Pots	Refractory Mortars/Marls	Specialty Brick	Chimney Services/Consulting	Other Chimney Restoration Products
Superior Clay Corp. P.O. Box 352, Dept. TB Uhrichsville, OH 44683 888-254-1905; Fax: 740-922-6626	Manufactures chimney pots in traditional styles, clay flue liners, fired-clay Rumford throats, dampers, and smoke chambers. All sizes and styles.	Free Write in No. 785	×			×	×	×	×		
U.S. Heritage Group, Inc. 3516 N. Kostner Ave., Dept. TB Chicago, IL 60641 773-286-2100; Fax: 773-286-1852	Source for ready-to-use custom lime materials for repointing, historic mortar-testing, and matching. Repointing historic brickwork, hands-on workshops for architects and contractors. Website: www.usheritage.com	Free Write in No. 852						×		×	

CHIMNEY RESTORATION PORTFOLIO

For contact information on these companies, consult the SourceList on pp. 22-24.



Mortar specialists U.S. HERITAGE GROUP were hired to test, match, and create replacement mortar to match the historic mortar at the Union Station in Indianapolis, Ind. Write in No. 852

Instant Access to Product Literature for CHIMNEY RESTORATION

If your office qualified to receive the 1998 TRADITIONAL BUILDING CATALOG, you'll find prefilled and indexed product literature for CHIMNEY RESTORATION listed below. You'll also find product information and links for these companies on the TRADITIONAL BUILDING website at www.traditional-building.com

- AHRENS CHIMNEY TECHNIQUE
- EXHAUSTO, INC.
- SUPAFLU CHIMNEY SYSTEMS



Chimney pots from NORTHERN ROOF TILE SALES CO. are handmade in England and can be custom crafted to fit the flue. Write in No. 3490



BELDES supplies an easy-to-install BELCAP Chimney Guard for woodburning fireplaces, which eliminates the infiltration of downdrafts, rain, and snow, and deflects the wind in different directions to improve the draft. Write in No. 822



Unused antique clinker and chimney brick is available from THE BRICK-YARD. Write in No. 3960

Tomorrow's Technology Today LOCK-TOP DAMPER



The fireplace damper/rain cap improves fireplace performance.
Cleaner burns reduce pollution!

The Ultimate Fireplace Damper

- Prevents Heat and Air Conditioning Loss
- Cap Easily Removed to Allow Chimney Cleaning
- Sweeps Ring for Easier Cleaning Access
- Serves as Chimney Cap When Open
- Non-Restrictive—Will Not Inhibit Draw
- Seals Out Mammals, Birds and Insects
- Constructed of Cast Aluminum
- Easy to Open and Close

LOCK-TOP installs on top of the chimney where a fireplace damper should be! It locks shut the top of your chimney keeping your fireplace and chimney warm, dry and secure between fires. Fireplace performance improves and cleaner burns reduce pollution.

LOCK-TOP seals out pest and weather problems. It's the simple, low-cost solution to replacing rusted, worn-out throat dampers; reduces load on air-conditioners and dramatically reduces noise from the outside.



Fireplace
TECHNOLOGIES, INC.

1-800-737-1067

486 Roberts Ave., Louisville, KY 40214

Visit us on the WWW at www.fireplacetechnology.com

WRITE IN NO. 308

TIN ROOF RESTORATION SYSTEMS

NOW THERE IS A 21ST
CENTURY SOLUTION TO
18TH CENTURY ROOFING
PROBLEMS!

AcryMAX®

Acrylic Roof Coating System
Restores, beautifies, repairs and weath-
erproofs tin roofs. (Also works great on
wood, asphalt and other surfaces.) Easily
applied, Environmentally safe. Available
in many colors. Durable and long lasting.

(800) 553-0523

CALL OR WRITE TODAY FOR FREE BROCHURE!

PRESERVATION PRODUCTS
221 Brooke Street, Media, PA 19063

WRITE IN NO. 8180

CHIMNEY POTS



ANTIQUE CHIMNEY POTS
OVER 300 IN STOCK

PLAIN, ORNATE, GLAZED & UNGLAZED

*Shape, Color and Patina
Make These Antique Chimney Pots
Unique & Desirable*

**THE CHIMNEY
POT SHOPPE**

MICHAEL BENTLEY ENTERPRISES

1915 BRUSH RUN ROAD
AVELLA, PA 15312
PHONE/FAX 724/345-3601
E mail: bentley@mail.mlynk.com

WRITE IN NO. 410

SUPERIOR CLAY CORPORATION

- .Throats
- .Smoke Chambers
- .Dampers
- .Instructions for building
masonry fireplaces.

Based on the legendary principles
of Count Rumford.

The Rumford fireplace more efficiently
radiates heat and the streamlined
throat carries away the smoke with less
air loss.

Rumford design throats and smoke
chambers eliminate the complexity of
building a masonry fireplace. The
throats and smoke chambers are ready
to be set in place, saving time
and money.

Rumford fireplaces can be built
in any size and configuration.

For color brochure send \$2.00 to...

SUPERIOR CLAY CORPORATION

Superior Clay Products Are Built To Last

P.O. BOX 352 UHRICHVILLE, OHIO 44683

Phone: 1-800-848-6166

<http://www.rumford.com>

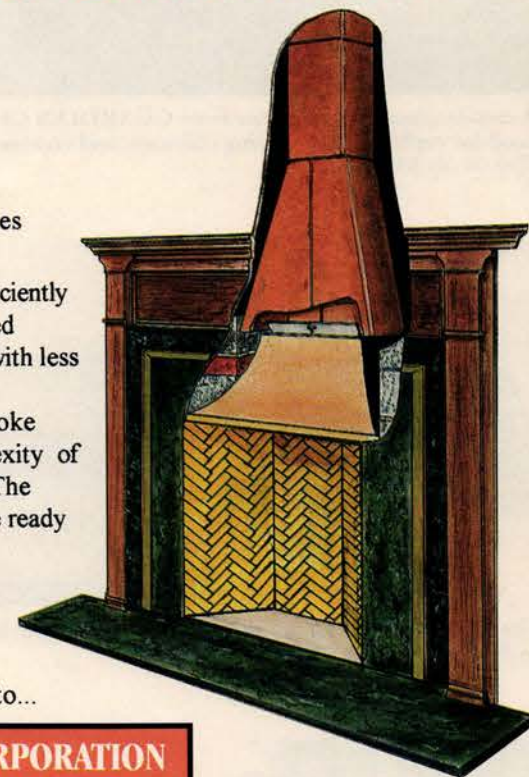

WRITE IN NO. 785

Top Off Your Next Restoration In Style!



GELCO
MANUFACTURING, INC.

Call us at (800) 334-2154 or e-mail us at gelco@pinehurst.net

Gelco Custom Chimney Tops add lasting beauty and
distinction while protecting against:

- Moisture damage
- Animal invasion
- Flue blockage
- Roof fires

Our copper and stainless steel custom Tops are
designed and crafted to your exact specifications.
Backed by a lifetime warranty, these quality Tops are
the perfect professional finish to your restoration job.
Standard stock sizes/models also available.

WRITE IN NO. 829

Build With Pieces of History



Now available in very limited quantities — authentic,
decades-old, unused clinker brick. Due to changes in brick
manufacture, when these are gone there won't be any more.
Write for free literature or send \$10 for price list, color photos,
and sample brick.

The Brickyard
P.O. Box A
Harrisonville, MO 64701

(816) 380-3366
Ask for Kevin
Fax (816) 887-5757

WRITE IN NO. 3960

CHIMNEY RESTORATION PORTFOLIO

For contact information on these companies, consult the SourceList on pp. 22-24.



The apex-shaped component in a "Bellfire" system from SLEEPY HOLLOW CHIMNEY SUPPLY, LTD., creates a hot spot that radiates heat back into the room. This system can be retrofitted into an existing conventional fireplace. *Write in No. 8500*



A cast-in-place chimney liner from GUARDIAN CHIMNEY LINER eliminates the need for replacing the existing chimney, and creates minimal disruption to the site. *Write in No. 804*

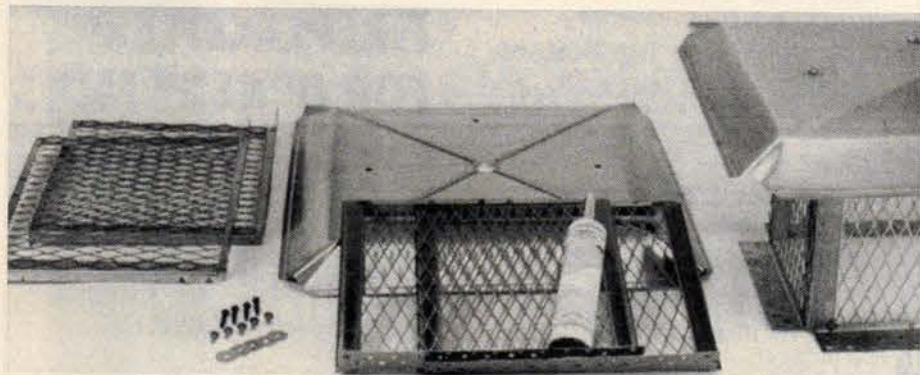

The GELCO letter-model chimney cap is available in a variety of letter-model cap sizes to fit every situation. *Write in No. 829*



OLDE NEW ENGLAND MASONRY specializes in the restoration and reproduction of 17th- and 18th-century masonry elements; they worked on the artful chimney on this colonial house.

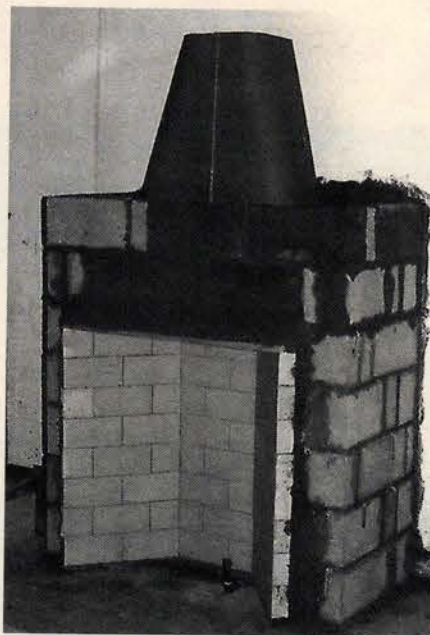

The distinctive throat, damper, smoke chamber, and flue liner of a BUCKLEY RUMFORD chimney are visible in this construction shot. *Write in No. 2590*



Here, the Cathedral of the Madeline in Salt Lake City, Utah, gets its AHRENS CHIMNEY TECHNIQUE "First Liner," a poured-in-place flue liner that will help strengthen and insulate the chimney. *Write in No. 2440*

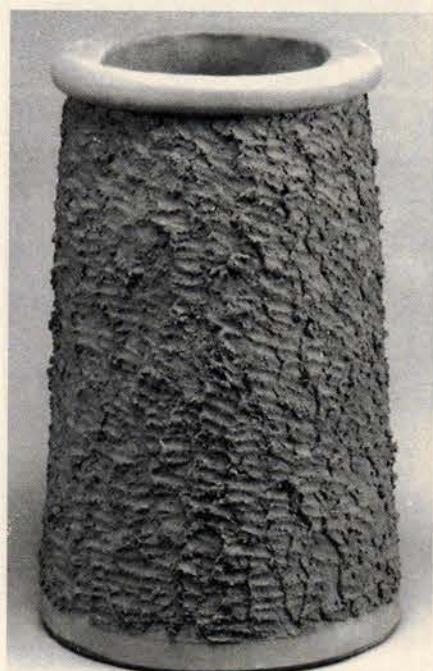

This large textured chimney pot from SANDKUHL CLAY WORKS is called the "Windsor." *Write in No. 787*



The "H" pot from THE CHIMNEY POT SHOPPE/MBE offsets crosswinds and downdrafts and prevents rain from blowing down the main flue. *Write in No. 410*

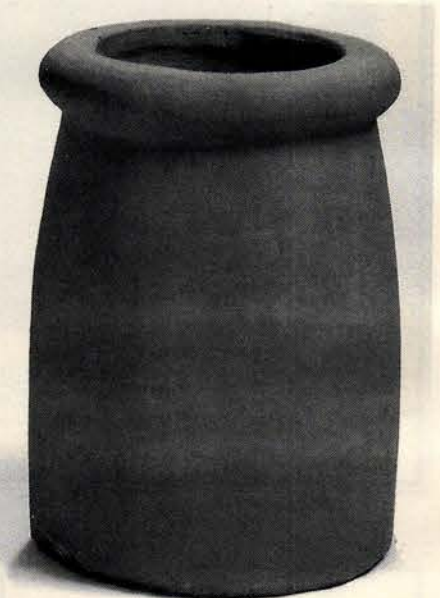

Chimney pots from SUPERIOR CLAY CORP. include this sturdy classic. *Write in No. 785*

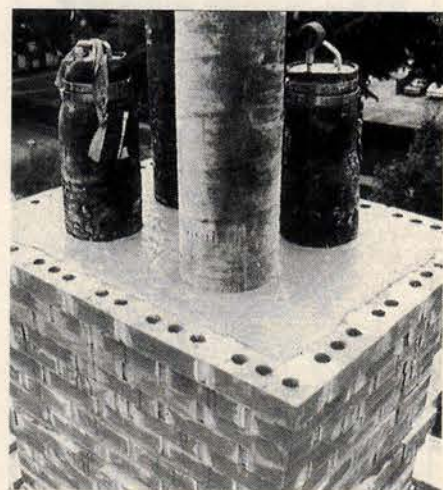

Using a proprietary process and product from CHIMNEY SAVERS, damaged chimney linings are quickly repaired. *Write in No. 8550*



Working with the inflated flue-former, this worker from NORTH AMERICAN SUPAFLO is installing an efficient, safe chimney liner. *Write in No. 5290*

Chimneys Restored with SUPAFLO®

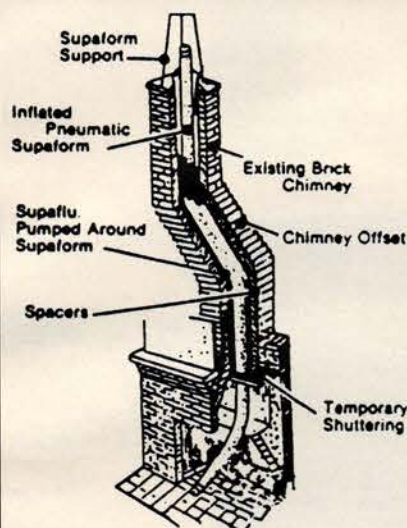

**Cast-in-Place Lining
that...**

Seals & Protects

Insulates

**Improves Combustion
Efficiency**

Reduces Condensation

When home restoration experts are faced with difficult chimney problems, their solution is Supaflo.

Supaflo retains the original charm and craftsmanship present in most older chimneys while providing an improved margin of safety, performance and durability.

So whether your chimney is historic or is in need of repair, Supaflo has the solution.

Call for Free Literature
800-788-7636

North American Supaflo
P.O. Box 2350
Scarborough, ME 04070
www.supaflo.com

WRITE IN NO. 5290

jahn

Masonry Restoration Products

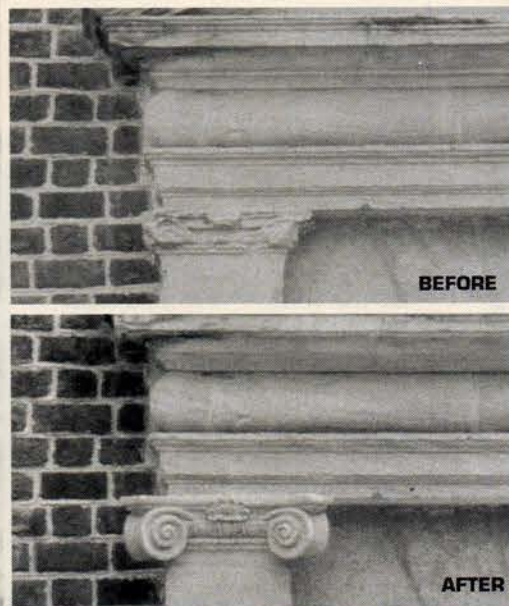

Visit our website:

<http://www.jahnmortars.com>

jahn

Masonry Restoration Products
are available from:

**Cathedral Stone
Products, Inc.**

8332 Bristol Court, #107
Jessup, MD 20794

Phone: (800) 684-0901

Fax: (800) 684-0904

Call for the representative
nearest you.

The Jahn masonry restoration products provide solutions for most masonry repair problems:

Ornamental repairs in-situ allow enormous cost savings compared to traditional dutchman or casting replacements.

injection grouts — Jahn injection grouts seal cracks, fill voids, and stabilize any masonry material. They are one-component, easy to mix and use, completely breathable, and water-based. Products include:

M30 Micro Injection Adhesive
M40 Crack Injection Grout
M50 Void Injection Grout

restoration mortars — Jahn restoration mortars repair all architectural masonry including brick, bluestone, cast stone, concrete, granite, limestone, marble, plaster, sandstone (brownstone), slate, and terra cotta. Mortars are all one-component, completely breathable, and contain no synthetic polymers.

Products include:

M60 Stucco
M70 Limestone/Sandstone Patching Mortar
M80 Anchor-Setting Mortar
M90 Concrete Patching Mortar
M100 Terra Cotta Patching Mortar
M110 Historic Pointing Mortar
M120 Marble Patching Mortar
M150 Casting Mortar
M160 Hardstone Patching Mortar

training workshops — Masonry restoration workshops show the proper application and finishing techniques when using the Jahn mortars. More than 800 installers have been trained in these advanced restoration techniques since 1990.

WRITE IN NO. 9580

COPPERCRAFT®



Custom copper column cap for residential entrance—Dallas, Texas.

Dormers, Cupolas, Finials, Louvers, Conductor Heads,
Chimney Caps, Cornice, Gutter, Downspouts and more. . .
Old World hand crafted quality available nationwide.

1-800-486-2723

Phone (972) 484-5995 Fax (972) 484-3008

<http://www.coppercraft.com> e-mail: info@coppercraft.com
2143 Joe Field Road, Suite 100, Dallas Texas 75229

WRITE IN NO. 1490

Clay Chimney Pots

IMPORTED FROM ENGLAND
HANDCRAFTED

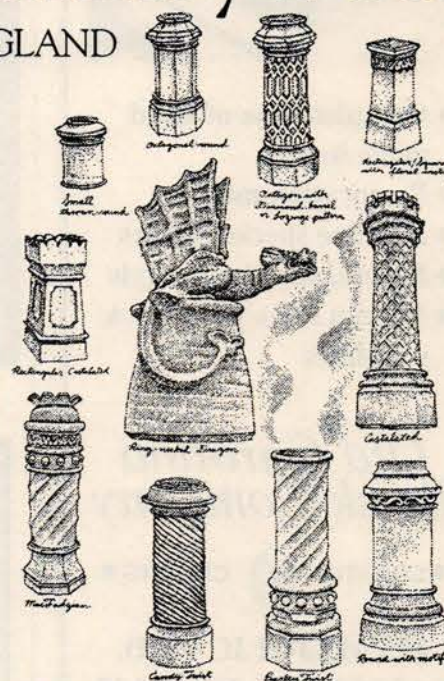

The Northern Roof Tile Sales Co. Inc.
(905) 627-4035 • Fax (905) 627-9648 • e-mail: nrts@wchat.on.ca

WRITE IN NO. 3490

FROM 6TH CENTURY MINARETS TO 20TH CENTURY CHIMNEYS

CINTEC Provides
The Structural
Professionals'
Solution

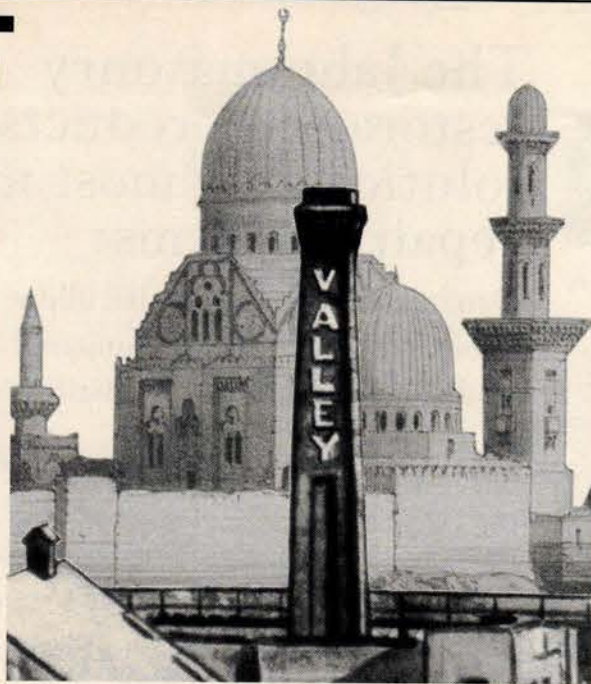

DESIGNED MICRO CEMENT & LIME GROUT ANCHORING SYSTEMS

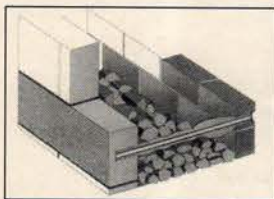

Traditional stitching anchor
inserted through random rubble

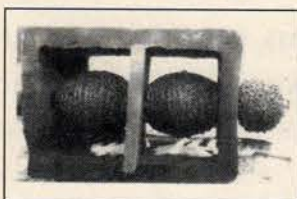

Enhanced fixing for terra cotta and
hollow masonry

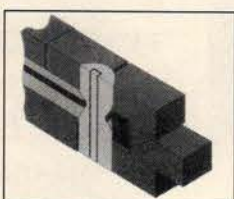

Spinetec earthquake anchoring
system

Call for further details,
10 min. Full Color Technical
Video & Brochure:

Fax: 1-800-461-1862

Tel: 1-800-363-6066

USA - CANADA - U.K. - EUROPE - AUSTRALIA - MIDDLE EAST

CLS CINTEC
AMERICA INC
307 West Pennsylvania Ave, Townson, Maryland 21204
E-Mail CINTEC@CA.ICOMOS.ORG
Internet [HTTP://WWW.CINTEC.COM](http://WWW.CINTEC.COM)

WRITE IN NO. 7050

Rumford fireplaces were so common in the 19th and early-20th centuries that "Rumford" was synonymous with "fireplace" and Thoreau listed Rumfords along with plaster walls and venetian blinds as luxuries a civilized man could take for granted. Masonry heaters, a tradition even older than Rumford fireplaces, are culturally important features in the homes built by Scandinavians, Germans, and Russians. Both Rumfords and masonry heaters were not clearly permitted by the codes developed with the decorative — but ineffective — fireplace of the 1950s in mind. The IRC now specifically permits the construction and restoration of these efficient and clean-burning Rumford fireplaces and masonry heaters.



Fire-Safety Lessons

The late 1970s and early 1980s saw many chimney fires caused by air-tight wood stoves and inserts inappropriately installed or improperly used by many of us following the energy crisis a few years earlier. As one might expect,

regulations followed the crisis and in the next few years various standards were developed to specify how these appliances should be installed and used. Now, after the dust has settled, the best of these standards — a positive connection to the flue and UL-listed relining systems — have been incorporated, either directly in the IRC or by reference. Built upon the knowledge gleaned from the rash of fires in the '70s and '80s, the new code will result in safer building practices.

The "2-in.-air-space rule" in the current building codes is quite ambiguous in construction where a chimney flue is incorporated into a masonry wall. The rule can be interpreted to mean that any wood in a door or window frame in the wall shown above has to be 2 in. away from all surrounding masonry. The new model IRC code clarifies this issue.

Seismic and Wind-Load Design Issues

The new model codes also make more sense out of seismic and wind-load design issues that were often unclear, self-contradictory, or at least varied widely from one model code to another.

In most of the country, for example, clay flues were installed with an air space around them for expansion, but in the earthquake-prone areas of the west that space was often filled with reinforcing bars and grouted solid. Then again, maybe not: In California, builders and inspectors worried about thermal expansion and the code didn't specifically say the steel had to be grouted. Lots of the chimneys that fell over in the recent California quakes were not grouted or attached to the house as (sort of) required by code.

The new IRC will fix all that. The new code preserves the air space for expansion and, at the same time, is clear about proper reinforcing and grout placement where required.

Codes Still Being Finalized

Final drafts of the IRC and IBC are currently still being written. Final proposals for code changes were due on October 12, 1998, for the IBC and November 16, 1998, for the IRC. Hearings will be held in March 1999 and then the IRC and the IBC will be published and adopted by the various state and local authorities, supposedly by 2000.

If you would like to read Chapter 10 (fireplaces and chimneys) of the draft IRC code or get involved in the code-development process, you are invited to do so at <http://www.rumford.com/code/codeIRC2.html>. ■

Jim Buckley is president of the Buckley Rumford Fireplace Co., the firm that made the classic Rumford fireplace practical once again by pioneering standardized off-the-shelf components and by campaigning for relevant building-code changes. Jim consults widely on fireplace and chimney matters, and is very active in the code-writing organizations. You can learn more about the Rumford fireplace and related code issues by logging onto www.rumford.com.

GENUINE HANDMADE BRICK



- Complete line of hand made brick
- Restoration matches
- Full line special shapes
- Pavers, any size or style
- We can solve your brick problems

*Old Carolina
Brick Company*

• ceramic  crafters •

475 MAJOLICA RD.
SALISBURY, NC 28147
704-636-8850

WRITE IN NO. 3130

AS SEEN ON
 **KEEP FIRE IN ITS PLACE**
**CHIMNEY
SAVERS**
908 359-7798
SOLID FLUE **CHIMNEY
RESTORATION
& RELINING**
SERVING YOUR AREA • FREE ESTIMATES

WRITE IN NO. 8530

belcap™ CHIMNEY GUARD
for woodburning fireplaces
No downwind and no rain or snow.
No small animals or leaves
or sparks
Improves draft by
using the wind
Built of copper or
stainless steel in any
shape
Prices start at
\$ 215.—
Write or call for
free brochure
1-800-456-8803
Beldes Inc.
P.O. Box 1123 Cape Coral FL 33910

WRITE IN NO. 822

WWW.
traditional-building.com
Internet
Gateway to
Historical
Products

For FREE Product Literature,
use the coupon on page 172
or the enclosed postcard.
And don't forget to visit our Website
at www.traditional-building.com

We put the hole world in your hands.

Holes in any size, any shape, any arrangement.

H&K custom design perforating provides solutions to an array of architectural and design requirements — usually without the expense of custom dies by using tooling from our extensive die inventory.

To get started, simply call or fax us a drawing. (Ask for a copy of the architect's source book featuring the world's largest library of architectural patterns.) H&K's 115 years of experience can turn what you imagine into reality. Quickly and economically.



For a quick quote or a FREE brochure, call 1-888-504-8306.

Perforating
That Sets The Standard
For The Hole World.

H&K
Harrington & King
PERFORATING COMPANY



5655 W. Fillmore Street, Chicago, IL 60644 • Fax: 773-261-1686 • www.hkperf.com • e-mail: sales@hkperf.com

WRITE IN NO. 1020

http://www.iceforge.com
iceforge

Visit us online to see why our artisans are five time award winners.

To visit our showroom or to discuss a project, call 914.651.7550, fax 914.651.7857, or write: P.O. Box 30, Chester, NY 10918

Fine Architectural Metalsmiths

WRITE IN NO. 2640

SCHIFF

ARCHITECTURAL DETAIL
DESIGN • ENGINEERING • MANUFACTURING
MARINE • INDUSTRIAL • ARCHITECTURAL

Ferrous & non-ferrous casting • Jobbing & patternmakers
Forging & welding • Machine shop service
Models & prototypes • Appraisals
Antique reproduction • Consulting and portfolio referrals

Large selection of antique and reproduction components!
Specializing in Victorian cast and wrought iron
restoration and refurbishment, historic district work.
All styles, all periods, all metals, and more.

120 EASTERN AVE., VIA GRIFFIN WAY,
CHELSEA, MA 02150 • TEL: 617-887-0202

WRITE IN NO. 7730

DON'T PAINT YOUR RADIATORS

Paint drastically reduces the efficiency of steam & hot water radiators and wood enclosures are poor heat conductors.

Affordable Ace Radiator Enclosures...

- ◆ Offer durability of steel with baked enamel finish in decorator colors
- ◆ Keep grapes, walls & ceilings clean
- ◆ Project heat out into the room

FREE Estimates & Product Brochure

Write or phone for estimate:
1-800-543-7040 Toll-Free
1-513-385-0555 in Ohio (Collect)

arsco Manufacturing Co., Inc.
3564 Blue Rock Road, Cincinnati, Ohio 45247

WRITE IN NO. 8610

Heather & Little



A tradition of fine historic roof restoration and ornamental sheet metal since 1925.



One of North America's most accomplished historic roof restoration and reproduction specialists with 72 years experience.



Custom designs and fine reproductions in ornamental sheet metal for the demanding conservator and modern designer alike. New designs can often be shipped faster than ordering parts from others, with deliveries averaging eight weeks.

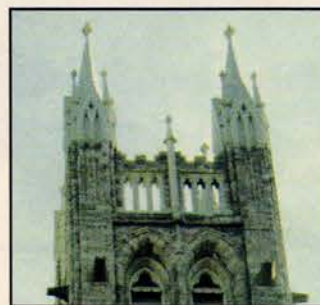

Modern or traditional fabrication methods are employed in a broad range of sheet metals from copper, zinc and galvanized to sheet lead work.

HEATHER & LITTLE
LIMITED

1 800 450-0659
www.heatherandlittle.com

WRITE IN NO. 2470

We Can Build Any Door, Gate, Balcony or Stair Rail

OLD WORLD IRON, INC.
FORGING A TRADITION IN QUALITY WROUGHT IRON

DISTRIBUTORS WANTED

11128 N. STEMMONS FREEWAY, DALLAS, TX 75229

800-569-3874

972-484-9926 Fax 972-484-9758

OLD WORLD IRON, INC.

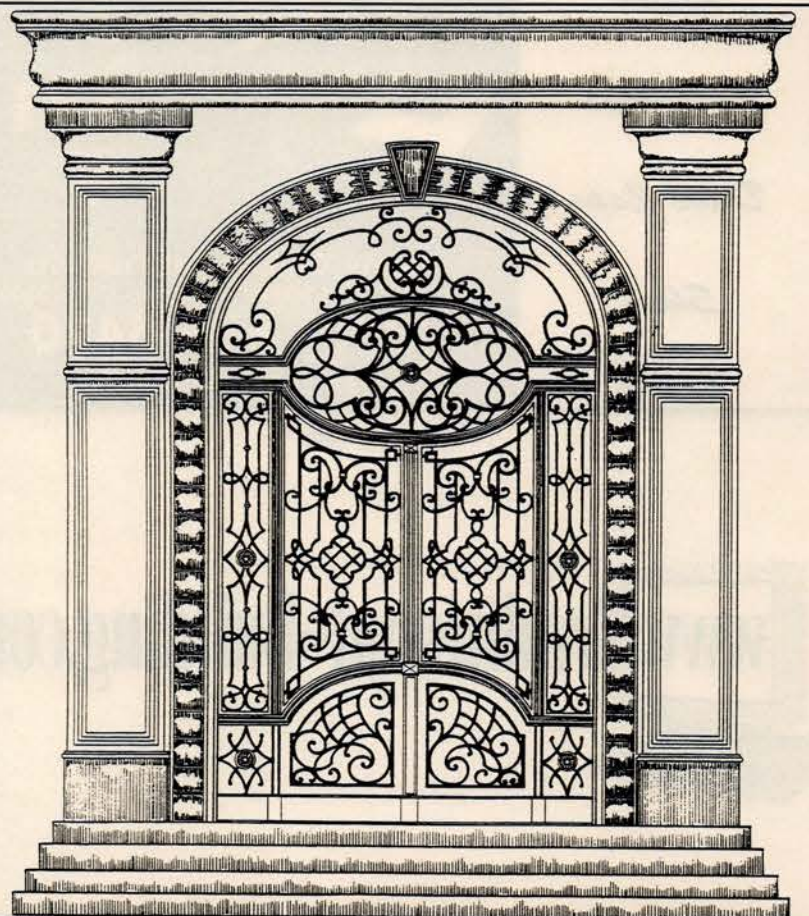

WRITE IN NO. 332

TRADITIONAL RAILING COMPONENTS
IN ALUMINUM, BRONZE AND STEEL

- Handrail
- Terminals
- Castings
- Railing Panels
- Spindles
- Posts
- Steel Ornaments
- Wall Brackets
- Urns

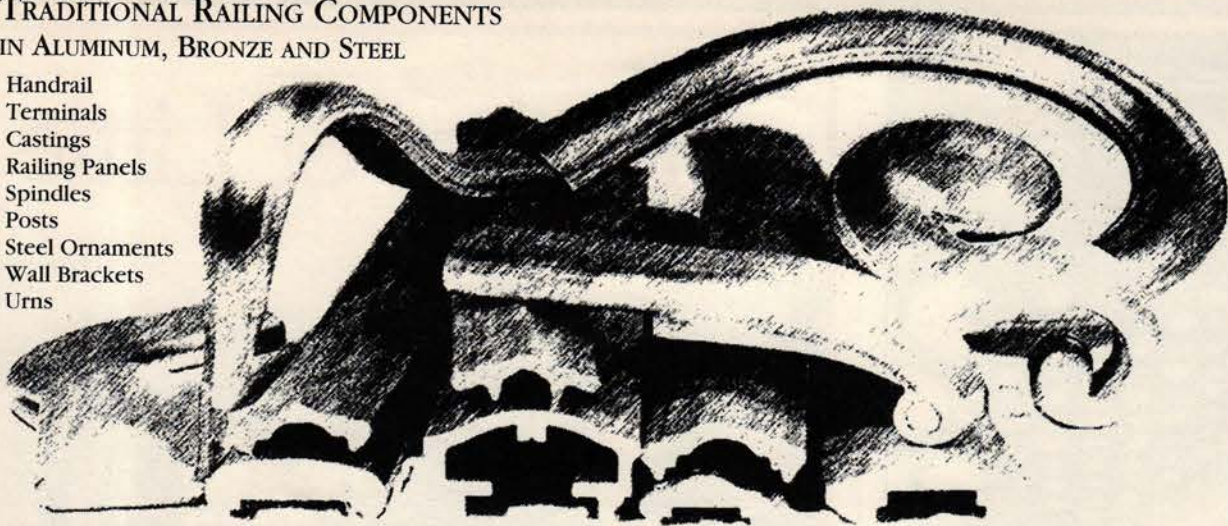

J.G. BRAUN

Architectural Metals Since 1887

8145 River Drive • Morton Grove, IL 60053-2645

800-323-4072 • 847-663-9300 • FAX: 847-663-0667 • E-mail: jgbraun@jgbraun.com

Visit us on the web - <http://www.jgbraun.com>

WRITE IN NO. 1390



The Ornamental Metal Institute of New York

211 East 43rd Street, New York, N.Y. 10017

212-697-5554

See our full page display ad
on the inside back cover
of this issue.

WRITE IN NO. 5430

ALL STEEL RADIATOR ENCLOSURES

FOR HOMES, OFFICES, CHURCHES, INSTITUTIONS



FROM \$24¹⁰

BUY FACTORY DIRECT & SAVE • EASY TO ASSEMBLE
MANY STYLES & COLORS • BAKED ENAMEL FINISH
Send \$1.00 for Brochures. Refundable with Order.

MONARCH Dept. TB

P. O. Box 328, 111 Kero Road, Carlstadt, NJ 07072
(201) 507-5551

WRITE IN NO. 6060

Custom Castings

La Haye Bronze is the
premier supplier of high
quality cast metal plaques,
tablets and letters.

Each master craftsman at our facility
has many years of experience in his
trade. This tradition affords you the
ultimate in superb ornamental metal
work in cast bronze and
aluminum.

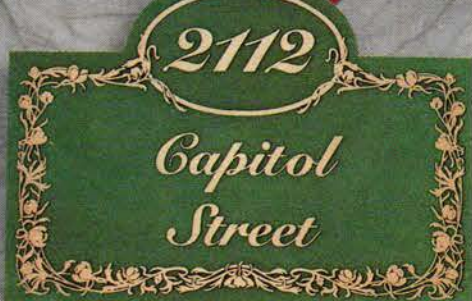

La Haye Architectural Bronze

1149 Pomona Road, Unit E • Corona, CA 91720
800-523-9544 • Fax: 800-793-3801

SEND FOR OUR FREE
FULL COLOR CATALOG AND SALES
LITERATURE TODAY!

WRITE IN NO. 9160



Quality Ornamental Metalwork

Our education program, publications, and awards competition help to promote
quality in the ornamental and miscellaneous metals industry. If you would like
the names of NOMMA fabricators in your state, please contact us.



National Ornamental & Miscellaneous Metals Association

804 Main St., Suite E • Forest Park, GA 30050

(404) 363-4009 • Fax (404) 366-1852

E-mail: nomma2@aol.com

WRITE IN NO. 5170

Elegance That's Affordable

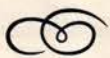

Finials

Ball Tops

Drive Caps

Shoes

Call or Write for
Free Catalog

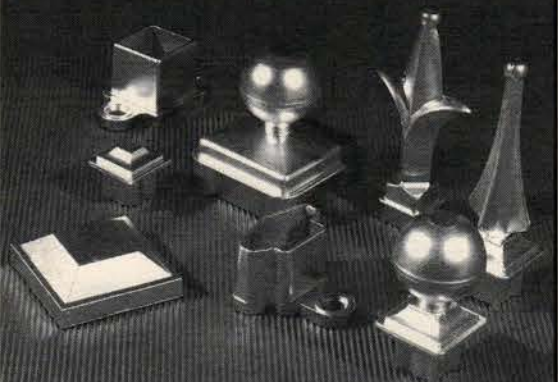

Liberty Ornamental Products

872 E. Trevitt Street • Bryan, OH 43506

(800) 636-5470

Fax (419) 636-2365

WRITE IN NO. 5340

Enrich Your Home With Quality Grilles & Registers

Cast Iron • Cast Brass • Cast Aluminum • Wood

Over 200 Sizes & Styles in Stock • 44 Page Color Catalog \$1

Call (978) 772-3493

The Reggio Register Co.

Dept. Z811 P.O. Box 511

Ayer, MA 01432



WRITE IN NO. 5810

Why Settle For Less?

KALTECH
ARCHITECTURAL
SIGNAGE

U.S. Distributor of the
info norm
sign system

The Precision Made
All Aluminum Sign System

"Manufacturers of Environmental Graphics and Signage"

Combining the best of old world craftsmanship
and new world technology.

BRASS, BRONZE, ALUMINUM, COPPER, STAINLESS STEEL, WOOD, PLASTIC

CUSTOM METAL ETCHING

- 1 Week Delivery -

- ADA
- Fabrication
- Cut Out Letters
- Silk Screening
- Cast Letters & Logos
- Scotchprint & More

Kaltech Industries Group, Inc., 123 W. 19th St., New York, NY 10011

212 229-0489 • Fax 229-0531 • www.kaltech.com

WRITE IN NO. 489

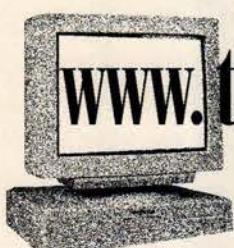

www.traditional-building.com

Alloy Stars at the White House



The new White House

Visitors Center in Washington D.C. was constructed in June 1993 and Alloy Casting of Mesquite, TX provided the custom spear point and star castings for the security entrance. This is just one of the many prestigious custom jobs produced over the last fifty years Alloy Casting has been in business.

We invite you to call and discuss your decorative and architectural drawings with our engineers.



3900 Peachtree Road
Mesquite, Texas 75180
1.800.527.1318
972.557.4727 (fax)
web
www.alloynet.com
e-mail
alloy casting@alloynet.com

WRITE IN NO. 4050



FISCHER ARTWORKS

Finely crafted finials, roof spires, lightning rods & weathervanes for replication or restoration.

All architectural details customized to your needs.



5820 W. Rowland Ave. • Littleton, Colorado 80123
303-948-9877
Call for a free brochure

WRITE IN NO. 1720



Our 70/D/5's shown with #118 hammered tubing.

...Your "Tools of the Trade"



Our 120/1 hand-forged spear point with #42 series pierced bars.



indital usa

Manufacturers & Distributors of Fine Architectural Metal Components

415 Blueberry Street, Houston TX 77018 Fax 713-694-2055 E-mail - forgings@indital.com Home Page: <http://www.indital.com>

WRITE IN NO. 6560

Our Components. . .



Our 94/F series scrolls

We stock hundreds of beautiful wrought-iron components for blacksmiths and fabricators across the U.S.A.

And in the end, our products become part of your project, your creation.

Thank you for using Indital components as your "Tools of the Trade."

For a distributor near you and a 1998 catalog, call

800-772-4706 or
713-694-6065.

DETAILS THAT MAKE A DISTINCTIVE DIFFERENCE.

CALL FOR OUR FREE CATALOG TODAY!

SAME-DAY SHIPPING - FRIENDLY SERVICE - GREAT PRICES

AMERICAN EXPRESS - DISCOVER - MASTERCARD - VISA - COD - NET 30

KING SUPPLY CO. INC

SERVING THE ORNAMENTAL IRON & ARCHITECTURAL METAL TRADES NATIONWIDE

1-800-542-2379

FAX (214) 388-1048

8230 LOVETT AVENUE - P.O. BOX 271169 - DALLAS, TEXAS 75227

DETAILS THAT MAKE A DISTINCTIVE DIFFERENCE.

WRITE IN NO. 418

J.G. BRAUN

Architectural Metals Since 1887

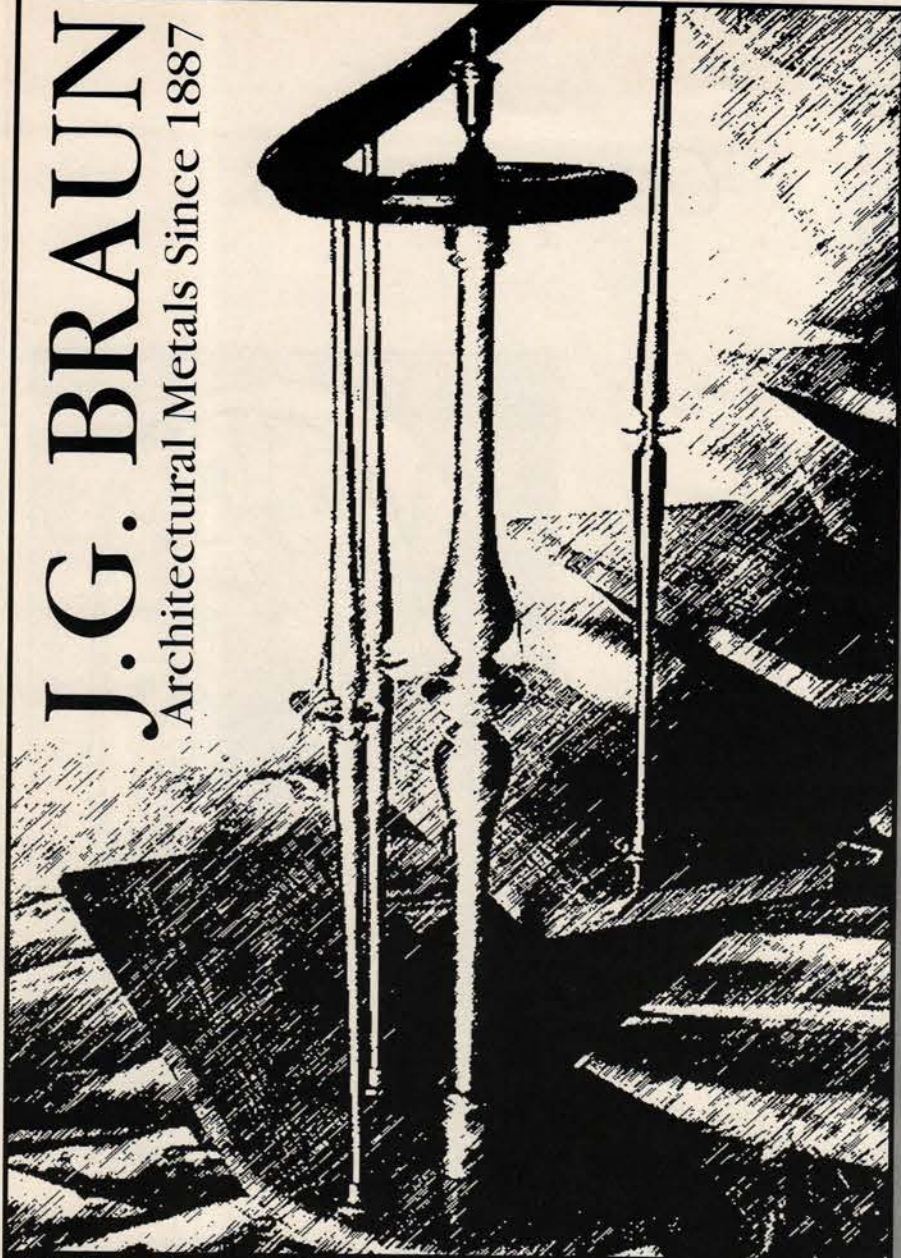

J.G. Braun Company • 8145 River Drive • Morton Grove, IL 60053-2645
E-mail: jgbraun@jgbraun.com • web address: <http://www.jgbraun.com>
800-323-4072 • 847-663-9300 • FAX: 847-663-0667

WRITE IN NO. 1390

Great Finishes Start with Parts from . . .

T M I
Texas Metal Industries, Inc.

PO Box 154 Main & Trunk St.
Crandall, TX 75114
Metro (972) 427-9999
Fax (972) 472-3807
visit our website @ www.txmetal.com



we now have 2 warehouses
to serve you !



near Texas call . . .

800-222-6033



near Michigan call . . .

800-850-9991

WRITE IN NO. 9430



ARCHITECTURAL GRILLE

Custom Designed, Fabricated & Finished
**Bar Grilles and
Perforated Grilles**

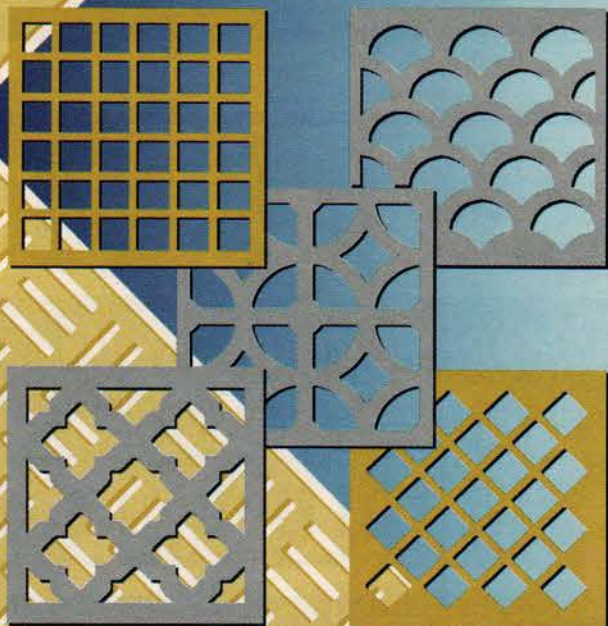

77-14th Street, Brooklyn, New York 11215
718-832-1200 / Fax: 718-832-1390
Toll Free # (outside NY) (800) 387-6267
Web: www.archgrille.com
E-mail address: archgril@connix.com
Division of Giumenta Corporation

WRITE IN NO. 9820

HOW TO TURN A YARD INTO A GARDEN

From elegantly detailed iron
settees and bronze fountains to
historically accurate antique-style
lampposts, Robinson Iron offers
a variety of handsome home and
garden items. Often working
from actual nineteenth-century
patterns, Robinson Iron is
internationally known for
authenticity and quality
craftsmanship. For a color
catalog featuring home and
garden items, please send a
check or money order for \$5 to
the address shown.



Robinson Iron

P.O. Box 1119 • ALEXANDER CITY, AL 35011-1119
(256) 329-8486 • FAX (256) 329-8960 • 1 800 824-2157
<http://www.robinson-iron.com>

WRITE IN NO. 3240



**A distinctive range
of quality decorative
drapery accessories
distributed by...**

100 YEARS BEHIND THE TIMES™



Bentley Brothers:
Louisville, KY (502) 969-1464
1-800-824-4777
Best Window Coverings, Inc.
Portland, OR (503) 281-1101
1-800-367-2736
Pacific Coast Hardware:
Anaheim, CA (714) 777-8262
Ellen S. Holt, Inc.:
Dallas, TX (214) 741-1804
1-800-989-1804
Steptoe & Wife:
Toronto, Ont. (416) 530-4200
1-800-461-0060
www.steptoewife.com

WRITE IN NO. 9200

TAPPED AND THREADED GREY IRON CASTINGS Always a constant flow of new designs at Frank Morrow Company

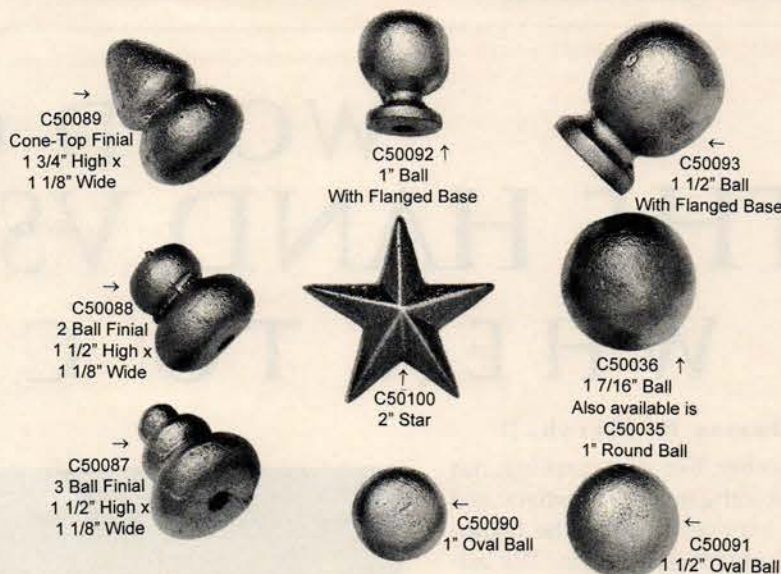

Contact Frank Morrow Co. or One of Our Fine Distributors To Order or Request a Catalog
King Supply (TX) 800-542-2379 • Wrought Iron Handicrafts (MN) 800-456-7738
Crescent City Iron Supply (IL) 800-535-9842 • Riteway Ornamental Iron Supply (FL) 305-836-8330
Outwater Plastics (NJ) 800-631-8375 • Productos Metalicos (Mexico) 011-525-558-6011

FRANK MORROW CO. ♦ 129 Baker Street ♦ Providence ♦ RI ♦ 02905
Tel: 800-556-7688 or 401-941-3900 ♦ FAX 401-941-3810

Visit us on the internet at www.frankmorrow.com e-mail: sales@frankmorrow.com

WRITE IN NO. 1220

DIVISION 6-WOOD & PLASTICS

HEARTHSTONE HOMES



*H*earthstone
timber frames
feature tradi-
tional mortise-and-
tenon joinery in the
wood of your choice.
Our experienced
professionals in
sales, service, design,
craftsmanship, and
world-wide installa-
tion are proud to
serve you.

INFORMATION & PLANS
1-800-247-4442
www.hearthstonehomes.com

FAGAN DESIGN

*A complete line of architectural columns
and turnings. Our columns can be based on
your designs — or the traditional orders
of architecture.*

Large or small, our columns and turnings sur-
pass the toughest architectural standards, and
we use only the finest materials and advanced
methods of construction.
Further, we offer:

- ♦ Moldings ♦ Curved crowns
- ♦ Porch Posts ♦ Capitals
- ♦ Carvings ♦ Fluting & spiral rope twists
- ♦ Other large turnings
(Diameters to 12 ft.; Lengths to 36 ft.)

Fagan Design & Fabrication, Inc.
44 Railroad Ave., Dept. TB, West Haven, CT 06516
Phone: (203) 937-1874 Fax: (203) 937-7321

WRITE IN NO. 8210

WIDE Flooring

Paneling • Wainscoting
PINE to 32" wide OAK to 18" wide

Kiln dried to 6%-8% Milled to your specifications

Send \$2.00 for informative literature and grading photos to:

Craftsman Lumber Company, Inc.

Box 222, 436 Main St. Groton, MA 01450

or phone us at (978) 448-5621 Fax (978) 448-2754

Visit our web site at: www.craftsmanlumber.com

Satisfying Architects, Builders and Homeowners nationwide since 1974

BEST QUALITY

BEST SERVICE

BEST PRICES

WRITE IN NO. 4320

D.I.Y. Shutters & Hardware

*Simply the finest, authentic wood
shutters available!*

Authentic Kestrel shutters are made just for you! Available in
our Original D.I.Y. Shutter™ kits and fully assembled for both
indoor and outdoor applications.

- Full selection of interior and exterior hardware
- Custom sizing
- Historic reproduction, commercial and residential



Kestrel Manufacturing

#9 East Race Street, Stowe, PA 19464

Phone: 610-326-6679 • 1-800-494-4321 • Fax: 610-326-6779

www.DIYShutters.com



Send \$3.00 for Brochure

WRITE IN NO. 7990



Colonial Columns Manufacturing Company

since 1963

Our wooden columns are
constructed of old growth
Canadian red cedar or redwood
with heart redwood caps and
bases. Columns range from
6" to 36" in diameter with
lengths according to your specs.

We can also furnish
aluminum, fir, redwood, or
fiberglass columns, as well as
furniture-grade hardwoods for
interior use.

One of our specialty services is
the duplication of historical or
existing columns.

Quality and customer
satisfaction are always a
priority at Colonial Columns.
Please call us with your
column needs.

(713) 681-0044

Fax (713) 681-3745

2102 Paskett Lane
Houston, TX 77092

WRITE IN NO. 33

WOOD CARVING: THE HAND VS. THE MACHINE WHEN TO CHOOSE WHAT

by James R. Marshall

Wood carving, like stone carving, has been an abiding means for artistic and spiritual expression since the beginning of human civilization. We admire sensitive representations of the human face and form carved millennia ago by Egyptian artisans; the Hittites left behind delicate wood carvings of the antelopes that ran across the Anatolian plain. Master carvers from Benin to the totem makers of our Pacific northwest have expressed their religions in responsive wood. Decorative design reaches great heights in the wood carving by artisans of the Classical, Gothic, and Rococo periods.

We do not, alas, live in a Golden Age of wood carving. Ian Agrell, a British Master Carver now working in California, observed in his article "The Secrets of Classical Carving" (*Traditional Building*, September/October, 1997), that there are today only about 25 individuals in America who could be called Classical carvers, with the situation not much better in Europe. The tradition of the carvers who worked in the glorious houses built early in this century is gone, Agrell lamented, as are the architects who were knowledgeable in the use of Classical decoration — defeated by the Depression, the Second World War, and Modernism. After World War II, he notes, skilled carvers went off to the Detroit automobile design shops, and wood carving declined as an option for young would-be apprentices.

But all is not lost — there are still those few dozen skilled individuals, after all, and there are alternative ways to approximate the effect of fine wood decoration — machine carving and cast composites, for example.

For this article, we talked to a couple of those remaining Classical carvers, as well as to companies that offer machine-carved or cast products. Here's what they had to say:

Hand Carving

Ian Agrell himself, who is CEO of Agrell & Thorpe of Mill Valley, Calif., is not



FRED WILBUR, WOODCARVER, fashioned this elegant mantel in sugar pine for a television football commentator in Charlottesville, Va. It measures about 6 ft. long overall, and features a variety of hand-carved and applied carved elements, like the rosettes, moldings around the mantel face, and the decorative relief panel.

quite as pessimistic as you might gather from last year's article. His hope, he says, is to see high carving standards maintained into the next century. He notes that the demise of fine carving has been predicted before, notably at the beginning of this century, yet today there is a revival of interest in Classical wood carving as a decorative technique. This revival is still more one of appreciation than of knowledge, he adds, but he does believe we are entering a new era of carving. Fine hand carving is expensive, of course, and Agrell finds that the demand is high in only a limited area — those who have money, who know about carving, and who want to have it. As his contribution to keeping the carving art alive, Agrell & Thorpe also operates a Classical Carving School that offers eight-week sessions for six students at a time. The students are typically furniture makers seeking to upgrade their craft, or retired professionals interested in carving as a creative pastime.

Agrell's firm produces a range of Classical carved pieces, all custom designed, for such applications as fireplaces, moldings, and other architectural decorations, as well as some furniture pieces. Right now, Agrell's shop is

continued on page 36

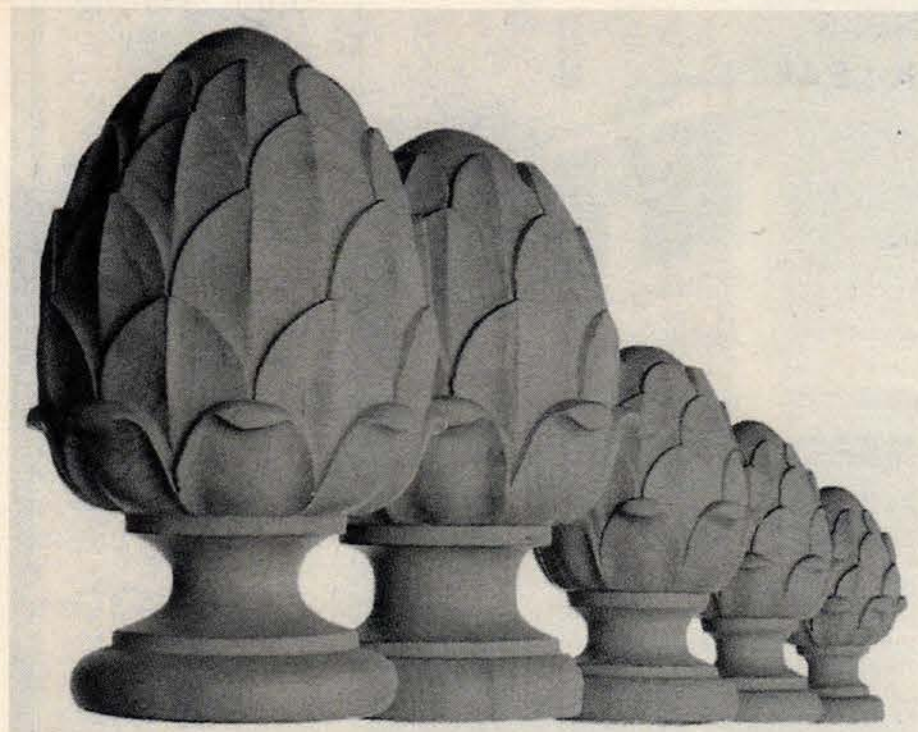

RAYMOND ENKEBOLL, INC., is a major supplier of machine-carved wooden architectural elements, such as these finials.

The SourceList

In an era of mass-production and stock stylings, hand-carved wood should be about as common as dinosaur eggs. Yet the growth in popularity of traditional architectural elements — in both restoration and new construction — has reinvigorated this once-neglected skill. Today, the number of first-class woodcarvers has risen dramatically — from the 61 individuals and companies the editors contacted, 27 were selected for the *SourceList* on p. 38. From sculpture to stair parts, brackets and corbels to furniture, mantels, and ornament, the skills to create handsome, sturdily fashioned wood carvings have re-emerged to be handed down from artisan to artisan. Whatever the wood species desired, whatever the project imagined, you can find the craftsperson who can turn it into a reality.

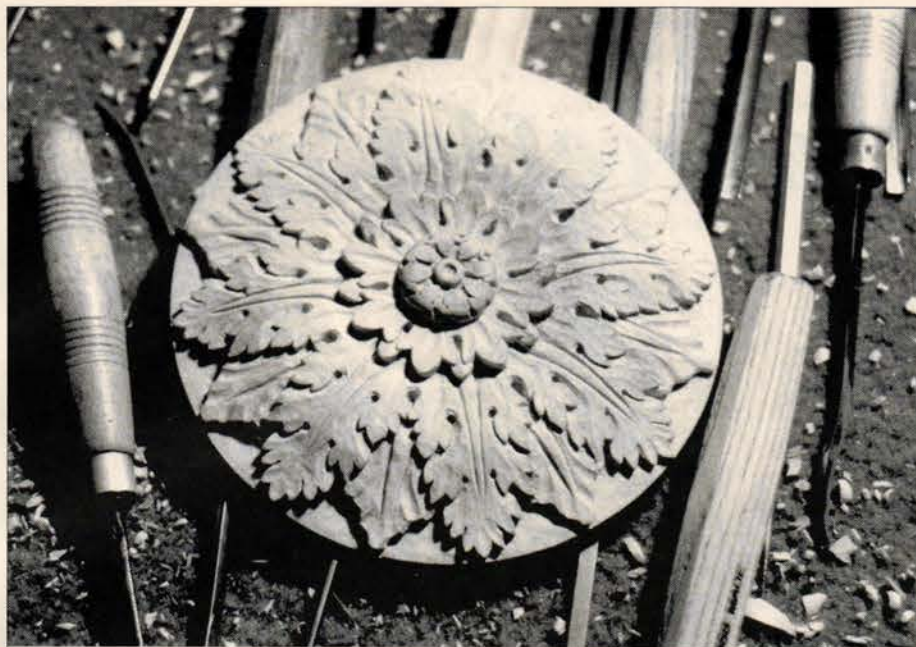

Frederick Wilbur

WOOD CARVER

P.O. BOX 425 LOVINGSTON, VA 22949 (804) 263-4827 FAX (804) 263-5958
e-mail: fwilbur@esinet.net

WRITE IN NO. 1650

Tony DiLeo

Sculpture

Wood
Stone
Bronze

other services
available

DiLeo Studio

504 E. Hampton St
Darlington, SC 29532
843-395-9453



Untitled, Cypress
wood with granite inlay. 36"

WRITE IN NO. 721

FANTASY WOOD CUSTOM SPIRAL

▲
We can create any
spiral or turning to
your specifications

▲
Special spiral
columns,
16 in. dia. and 9 ft. l.

▲
All species

▲
**MOHAMAD
WOOD TURNING CORP.**
28 Meadow St. Brooklyn, NY 11206
(718) 417-0025 FAX (718) 417-0021



#1

Starting
newel

Hollow spiral

All sizes

Custom work
to your design

Stock sizes

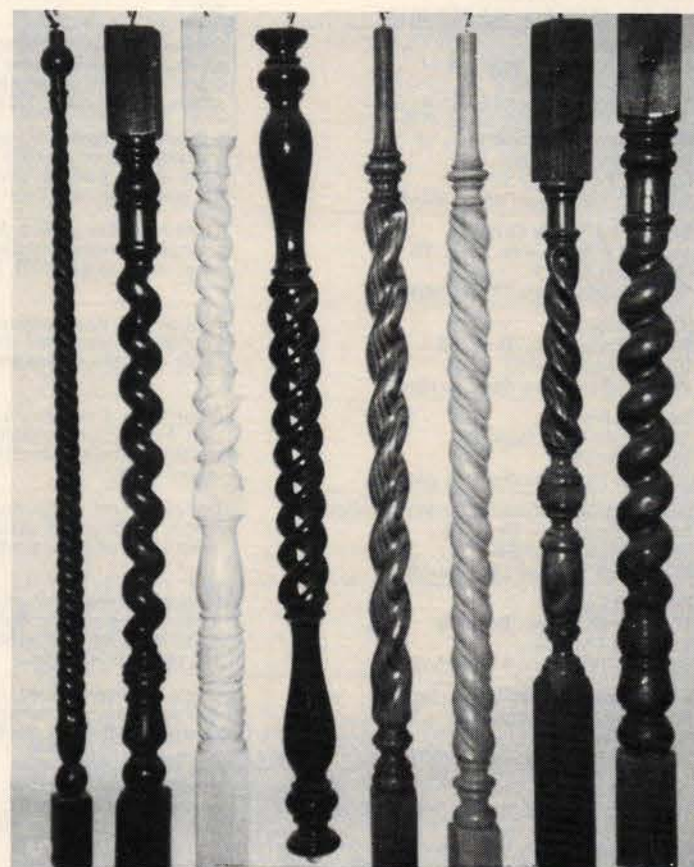

#2

#3

#4

#5

#6

#7

#8

#9

WRITE IN NO. 50

WWW.
traditional-building.com

Internet Gateway
to Historical Products

**TRADITIONAL
BUILDING**

maintains the central
Website for historically
styled products and ser-
vices on the Internet.
There's more information
and links to historical prod-
ucts than you'll find on any
other site.

Log onto —
and then Bookmark

www.traditional-building.com

Ornaments • Corbels • Panel Carvings • Legs
Figureheads • Onlays • Link carvings • Tile carvings

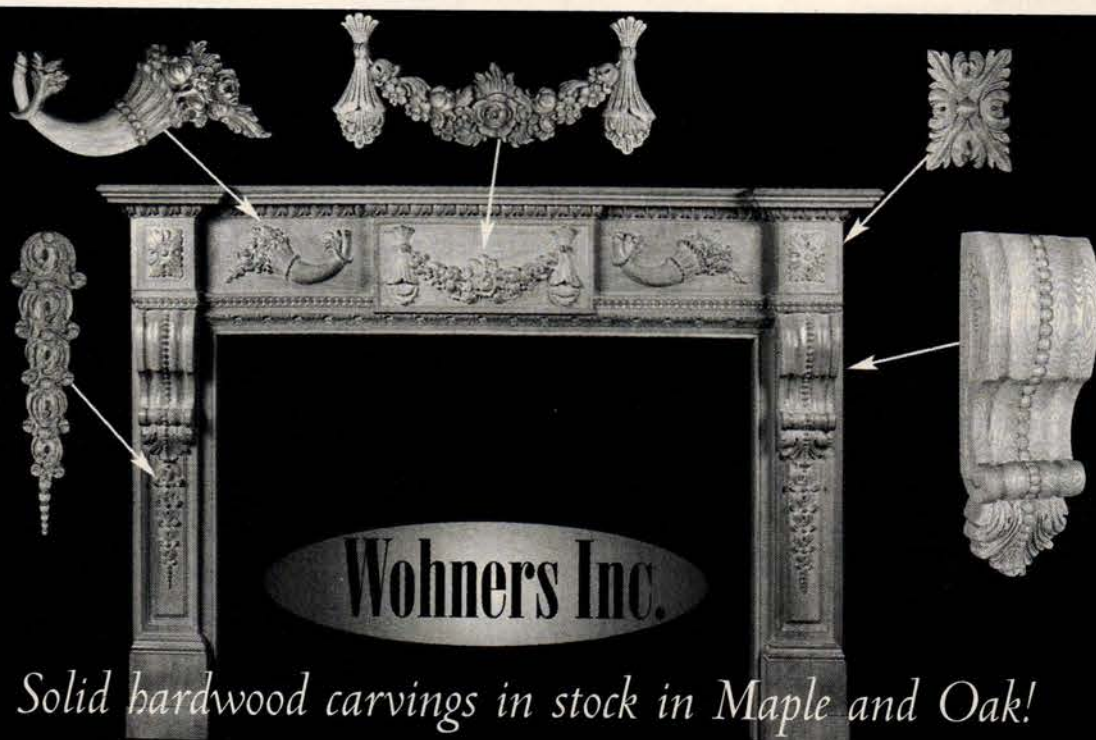

Wohners Inc.

Solid hardwood carvings in stock in Maple and Oak!

Call for free brochure, or send \$5 for full catalog.

(201) 568-7307

Fax (201) 568-7415

Shwrm: 21 N. Dean st. Mailing: 29 Bergen st. Englewood NJ 07631

WRITE IN NO. 5590



TRADITIONAL BUILDING'S Wood Carvings SourceList

CSI# 06400

COMPILED BY COLE GAGNE

COMPANY	SPECIALTY	Literature	Hand Carvings	Machine Carvings	Sculpture	Turnings	Other Carvings	Wood Species	% Custom
A-Art/B. Rasmussen, Ltd. 8828 Pendleton, Dept. TB Saint Louis, MO 63144 314-962-1842; Fax: 314-962-4816	Custom design and production of signs, woodcarving, and art.	Free Write in No. 821	✓		✓		Logos, images, graphics, architectural ornaments, doors, panels, furniture patterns, and repairs	Basswood, poplar, butternut, walnut, cherry, maple, oak, mahogany, sugarpine	90%
Agrell & Thorpe, Ltd. 319 Dolan Avenue, Dept. TB Mill Valley, CA 94941 415-381-9474; Fax: 415-381-9475	Master carving studio produces a wide range of carved products in wood, stone, and marble; for commercial, residential, and religious buildings. Worldwide experience.	Free Write in No. 90	✓		✓		Ecclesiastical work	All types	100%
Architectural Products by Outwater P.O. Box 347, Dept. TB Wood-Ridge, NJ 07075 800-631-8375; Fax: 800-888-3315	International stocking supplier of more than 20,000 ready-to-ship standard and innovative building-component product essentials in numerous categories which include Interior/Exterior Architectural Millwork, Columns, Decorative Mouldings & Trim, Hardware, Lighting, and more.	Free Write in No. 4930		✓			Decorative wood appliques	Bombax ceiba	0%
Architectural Woodcarving & Designing HC 32, Box 30, Dept. TB Sullivan Harbor, ME 04664 207-422-9977; Fax: 207-422-9588	Specialist in hand-carved doors, signs, and architectural turnings and carvings. Gold leaf, airbrushing, and woodcarving school.	Free	✓		✓	✓	Signage, doors	Any carving wood	85%
Artistic Woodcarving 516 A&B So. Catalina Ave., Dept. TB Redondo Beach, CA 90277 310-540-0658; Fax: Same as phone	Custom wood carving, from frames and massive ornamental columns to abstraction sculpture.	Free	✓		✓		Columns, custom carving	Basswood, walnut, mahogany, pine, ash	100%
Belle-Isle Woodcarving One Cottage St., Dept. TB Easthampton, MA 01027 413-527-2559; Fax: 413-527-2559	Specializing in architectural, furniture, and restoration woodcarving in all periods from Greco-Roman through Art Nouveau, as well as creating one-of-a-kind custom carvings to suit a client's individual taste.	Free Write in No. 164	✓				Contemporary carving to fit well in a modern application	All types	100%
Bomar Designs 5 Peoria St., #119, Dept. TB Louisburg, KS 66053 913-837-3202; Fax: 913-837-3256	Composition ornaments; reproductions of wood carvings and architectural details for interior use. When steamed, alpacas become flexible and self-adhesive, bonding to flat or irregular surfaces. 90-page catalog, \$10.00.	Free Write in No. 2810					Castings of carved wood ornament in compo		25%
Cumberland Woodcraft Co. P.O. Drawer 609, Dept. TB Carlisle, PA 17013 800-367-1884; Fax: 717-243-6502	Architectural and period millwork, fixtures, and decorative treatments; commercial projects from ornate bars to conference tables; also carry carvings, carved signs, appliques, fretwork, grilles, and wood ceilings; also, screen doors.	Free Write in No. 1310	✓	✓		✓	Signage	Red oak, poplar, cherry, mahogany	20%
Decorators Supply Corp. 3610-12 S. Morgan St., Dept. TB Chicago, IL 60609 773-847-6300; Fax: 773-847-6357	14,000 patterns for period architectural elements and molded ornament, from ceiling medallions to mantels, in plaster of paris, compo, and wood since 1893. Set of 5 catalogs, \$30.	Free Write in No. 210					Castings of carved wood ornament in compo		15%
DiLeo Studio 504 E. Hampton St., Dept. TB Darlington, SC 29532 843-395-9453; Fax: Same as phone	Relief and fully three-dimensional carving in limestone and marble. Other services include wood carving, rubber moldmaking, and casting of plaster and resin ornament.	Free Write in No. 721	✓		✓	✓	Furniture		100%
Dow Woodcarving 29 Pudding Lane, Dept. TB York, ME 03909 207-363-7924; Fax: Same as phone	Architectural and ornamental hand-carving in wood. Works in all styles, from classical to contemporary. Carved signs, gilding, Architectural, nautical, and ornamental carving; restoration of antique carving.	Free Write in No. 3220	✓		✓	✓	Architectural elements, signage, carved turnings	Any type	100%
Edmon's Unique Furniture & Stone Gallery 5174 Melrose Ave., Dept. TB Los Angeles, CA 90038 213-462-5787; Fax: 213-462-5894	Hand-carved wood mantels, hand-carved woodwork; cast-stone mantels, etc. All types of carved and cast architectural elements, furniture, and decorative accents.	Free Write in No. 5690	✓				Architectural elements, mantels, furniture, woodwork		75%
Enkeboll Designs 16506 Avalon Blvd., Dept. TB Carson, CA 90746 310-532-1400; Fax: 310-532-2042	Comprehensive selection of architectural elements carved in solid woods: moldings, columns, capitals, newels, corbels, onlays, panels; mantel fascias and bases available in maple and oak. Catalog set \$20, refundable with order.	Free Write in No. 5770		✓		✓	Architectural elements, columns and capitals, panels, stair parts	Maple, red oak	0%
Fagan Design & Fabrication, Inc. 44 Railroad Ave., Dept. TB West Haven, CT 06516 203-937-1874; Fax: 203-937-7321	Custom hand-turned columns, cylinders, rope twists, spirals, etc. Also, capitals and other carvings. Can produce exact duplicates for restoration; hardwoods a specialty.	Free Write in No. 8210	✓			✓	Columns and capitals, furniture, moldings	Redwood, mahogany, pine, poplar	90%
Hallidays America, Inc. P.O. Box 731, 57 E. Shore Trail, Dept. TB Sparta, NJ 07871 973-729-8876; Fax: 973-729-5149	Importers of English Georgian- and Regency-style paneling and mantels. Hand-carved in wood, marble, and other stone. Also offers English fire grates, fenders, and antique tool sets.	Free Write in No. 3200	✓				Mantels, panels	Client's choice	100%
Khechoyan, Boris 3612 Arsenal, Dept. TB Saint Louis, MO 63116 314-664-5626; Fax: No Fax	Woodcarver specializes in Gothic, Baroque, Rococo, Empire, and Classical carvings, inlaid work, incrustations, and bone work. Also, carved doors, windows, and architectural details; restoration of antique woodwork.	Free	✓		✓		Doors, windows, furniture, columns, icons	All types	95%
Klitsas, Dimitrios - Fine Wood Sculptor 378 North Rd., Dept. TB Hampden, MA 01036 413-566-5301; Fax: 413-566-5307	Custom carving of wood architectural elements, both interior and exterior, including furniture (all periods), fireplace mantels, stairs, chandeliers, moldings, and other specialty carvings.	Free Write in No. 7380	✓				Architectural elements, furniture, mantels, stair parts, ecclesiastical work	All types	100%
Kronenberger & Sons Restoration 955 South Main St., Dept. TB Middletown, CT 06457 860-347-4600; Fax: 860-343-0309	Restoration firm specializing in house moving; window restoration; matching existing interior and exterior moldings, trim, paneling, etc.; wood carving; wood roofs; and any wood project.	Free Write in No. 536	✓				Architectural elements	All types	100%
LepoWorks, Inc. 4640 Allentown Road, Dept. TB Lima, OH 45807 419-339-5370; Fax: 419-339-2787	Designs private, public, and institutional artwork; interior and exterior works in a multitude of materials, including metal and wood; wood-carving services.	Free Write in No. 1034	✓		✓				100%
Mohamad Wood Turning 28 Meadow St., Dept. TB Brooklyn, NY 11206 718-417-0025; Fax: 718-417-0021	Specializes in custom wood spirals, turnings, balusters, and columns in all classical styles; load-bearing for interior or exterior use. Can furnish fluting, reeding, rope twists, and custom carving. Fractional columns available.	Free Write in No. 50	✓	✓		✓	Columns, balusters	As specified	100%
MTI International 3144 Stage Post Drive, #110, Dept. TB Bartlett, TN 38133 901-383-9494; Fax: 901-383-9498	Hand-carved solid-wood mantels; stock, custom, and reproduction mantels in a variety of hardwoods.	Free Write in No. 1093	✓				Mantels	Mahogany, durian, and select hardwoods	15%
Stojanovski Woodcarving P.O. Box 51703, Dept. TB Pacific Grove, CA 93950 408-644-2584; Fax: 408-643-0222	Master woodcarver specializing in work for homes and churches. Using a variety of woods, Stojanovski produces sculpture, picture frames, mirror designs, signage, fireplace doors, bed designs, more. Restoration work also available.	Free Write in No. 428	✓		✓		Furniture, frames, signage, ecclesiastical work	As specified	100%
Valasek Wood Sculpture 2580 Chula Vista Blvd., Dept. TB Eugene, OR 97403 541-302-6973; Fax: Same as phone	All types of wood carving and sculpture. Specialist in large, carved wooden reliefs using a unique engineering method which eliminates splitting and facilitates shipping.	Free	✓	✓	✓		Relief murals, doors	All types	98%
Wilbur, Frederick - Woodcarver P.O. Box 425, Dept. TB Lovingson, VA 22949 804-263-4827; Fax: 804-263-5958	Woodcarver specializing in traditional decorative carving for interiors and exteriors, furniture, mantels, moldings, friezes, column capitals, logos, and heraldry. Creates original designs and historically accurate reproductions.	Free Write in No. 1650	✓		✓		Architectural elements, mantels, signage, furniture, ecclesiastical work	Mahogany, basswood, walnut, white pine	100%
Wohner's, Inc. 29 Bergen St., Dept. TB Englewood, NJ 07631 201-568-7307; Fax: 201-568-7415	Since 1907, this company offers a line of machine-carved, classically styled architectural embellishments: corbels, onlays, mantel parts, panel decorations, moldings, and ornament made from hand-carved masters.	Free Write in No. 5590		✓			Architectural elements, mantels	Maple, oak	20%
Wood Carver, Inc. One General Way, P.O. Box 482, Dept. TB Reading, MA 01867 781-944-3516; Fax: 781-944-2176	Hand-carved mahogany mantels for fireplace retailers. Also, carved-wood indoor and outdoor furniture.	Free Write in No. 777	✓				Mantels, furniture	Mahogany	
Woodline Co. 1521 W. 14th St., Dept. TB Long Beach, CA 90813 562-436-3771; Fax: 562-436-8891	Architectural wood products: wood carvings and corbels, stair parts, finials, capitals, and posts.	Free Write in No. 5240	✓	✓			Architectural elements, stair parts	Oak, alder, poplar	75%

Fine Carving & Sculpture

The basis of our success has been our concern for detail and quality of the highest standards. We work with designers and architects to create original art to match their client's artistic preference. Our diversity is expressed through a wide variety of materials used in traditional and contemporary designs. Portfolio available upon request.

Call us to discuss your project.

It is a master's reward to produce unique and treasured works...

LEPOWORKS

4640 ALLENTOWN ROAD
LIMA, OHIO 45807
(419) 339-5370
FAX (419) 339-2787



WRITE IN NO. 1034

Custom Design

A·art B. Rasmussen

Bon Rasmussen creates interior and exterior custom signs, woodcarvings, metalworks, and art in a variety of woods and metals.

A·art/B. Rasmussen, Ltd.
8828 Pendleton
St. Louis, MO 63144
(314) 962-1842
FAX (314) 962-4816

Clients include:
Anheuser-Busch
Architectural Bronze
Southwestern Bell

SIGNS WOODCARVING & ART A TO Z

Circus World Museum
St. Louis Art Museum
National Law Journal
Mount Pleasant Vineyards

Collaboration is welcome, prices are negotiable, and delivery is on schedule. A brochure is available upon request.

WRITE IN NO. 821



www.traditional-building.com

- Hand-Carved Quality
- Corbels • Finials
- Columns & Capitals
- Newel Posts & Balusters



- Call or Fax for Free Catalog
- Special orders welcome
- Custom Designs, Patterns, and Wood Species Also Available

WOODLINE

Manufacturers of Fine Wood Products

1521 W. 14th Street, Long Beach, CA 90813
Tel: (562) 436-3771 Fax: (562) 436-8891

WRITE IN NO. 5240

WOOD CARVING PORTFOLIO

For more information on these companies, consult the SourceList on page 38.



The careful detail and rhythmic flow of this Rococo detail exemplifies the classical woodcarving skills of AGRELL & THORPE. Write in No. 90



Working with glued-up, 2-1/2-in.-thick Honduras mahogany, MICHAEL A. DOW, WOODCARVER, created this capital measuring 12 in. high by 12 in. dia. The quarter at bottom indicates the scale of detail and intricacy in the carving. Write in No. 3220



This beautiful candlestick, 24 in. tall, was carved, polychromed, and gilded with 23- and 18-k. gold leaf by FREDERICK WILBUR, WOOD-CARVER. Write in No. 1650

WOOD CARVING PORTFOLIO

For more information on these companies, consult the SourceList on page 38.



For the Anheuser-Busch Brewery in St. Louis, Mo., A-ART/B.RASMUSSEN, LTD., carved this molding which celebrates the beer ingredients hops, barley, and rice. *Write in No. 821*



This detailed table base is one of a pair carved by BELLE ISLE WOODWORKING for Swartzendruber Hardwood Creations in Goshen, Ind. *Write in No. 164*



This charming cherub, fashioned by master woodcarver BLAGOJCE STOJANOVSKI, would be appropriate in both the home and an ecclesiastical setting. *Write in No. 428*



A bird feeds on a cluster of grapes in this graceful wood sculpture carved by DIMITRIOS KLITSAS, FINE WOOD SCULPTOR. *Write in No. 7380*



This impressive corbel from WOOD-LINE stands 20-3/4 in. tall and is available in oak (as item #160F) or alder or poplar (#260F). *Write in No. 5240*



A fine example of machine carving is illustrated in this RAYMOND ENKEBOLL 14-in.-high swan-design corbel. *Write in No. 5770*



These decorative hand-carved wood wall drops from HALLIDAYS AMERICA, INC., were gilded with 22-k. gold over red gesso for an antique appearance. *Write in No. 3200*



Custom turnings from MOHAMAD WOOD TURNING can include expert hand-carving, as seen on the majestic turning at center. *Write in No. 50*



Skilled at ecclesiastical as well as secular work, the artisans of LEPOWORKS produced this beautiful, hand-carved solid-hardwood table for liturgical use. *Write in No. 1034*



The

Chadsworth Family joins Mr. Jeff Davis, Founder and Principal Designer, in wishing you and your family a happy holiday season.

We look forward to serving you in the New Year.

CHADSWORTH'S 1.800.COLUMNS®

277 NORTH FRONT STREET • HISTORIC WILMINGTON, NC 28401 • ATLANTA PRIVATE CONSULTATION 1.404.876.5410 • LONDON EUROPEAN HEADQUARTERS 01.287.8718

1.800.486.2118 • www.columns.com

WRITE IN NO. 1580 FOR POLYSTONE & 180 FOR WOOD

HEAVY TIMBER SPECIALISTS STATE OF THE ART MILLING FACILITY

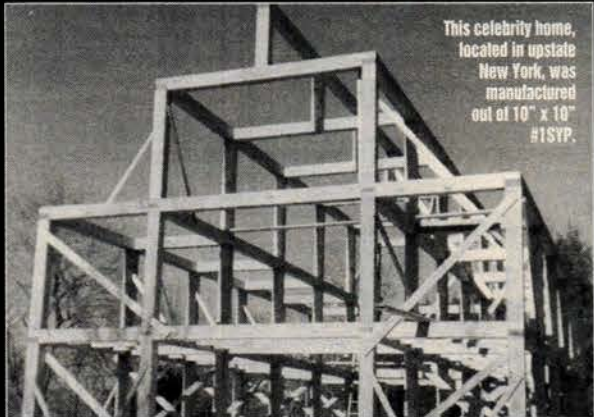

This celebrity home, located in upstate New York, was manufactured out of 10" x 10" #1SYP.

• T&G • Holes • Mortise & Tennon • Notches • Chamfer
• Dado • Ship Lap • Grooves • Scarf Cuts • Counter Sink
• Timber Trusses, Barns, Bridges, Houses, and anything else you can dream up, including the Steel Fabrication.

BORO LUMBER & TIMBER CO., INC., founded in 1925, is one of the largest timber suppliers and custom milling facilities on the East Coast. To serve the growing demand for timber frame buildings, homes, bridges, barns and trusses, we carry Douglas Fir, Southern Yellow Pine, Cedar, and Oak in sizes from 16" x 16" in lengths up to 40 ft.



Boro Timber manufactured and installed the Select Structural Douglas Fir trusses for the rebuilding of Saint Phillip Neri Church, Bronx, NY.



Boro Lumber & Timber Co., Inc.
P.O. Box 78, 57-57 47th Street, Maspeth, NY 11378
718-821-3600 Fax 718-821-7521

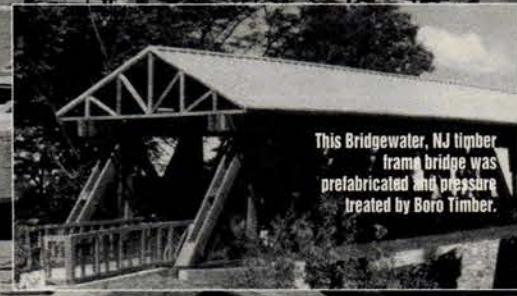

This Bridgewater, NJ timber frame bridge was prefabricated and pressure treated by Boro Timber.

WRITE IN NO. 1080

"When contacting companies you've seen in the issue, please tell them you saw their listing in Traditional Building."
— The Editors

FOR EASY ACCESS TO
FREE
PRODUCT LITERATURE

FILL OUT THE ENCLOSED POSTCARD OR USE THE COUPON ON PAGE 172.

SCHWERD'S

Quality Wood Columns

since 1860

A.F. Schwerd Manufacturing Co. has been producing wood columns and pilasters for over 135 years. The wood is thoroughly seasoned pine for exterior use; additional lumber species available for interior. Production begins with a minimum 2" shaft wall thickness using solid piece lumber (no finger joints) resulting in a quality, durable column. Columns are available in diameters from 4" to 50" and in the length required for your specific installation up to 35'. To assist in your restoration projects, we can manufacture columns to match your existing design. Capitals, shafts, bases and plinths can be purchased separately.



No. 140 Scamozzi



No. 150 Roman Corinthian



No. 142 Greek Ionic

Our ornamental capitals are made of a hard, durable composition suitable to withstand the elements. Additional styles are available.



#130 ATTIC BASE

Our complete aluminum bases are manufactured of thick metal and are recommended for exterior columns for a seamless base that will last a lifetime. The aluminum plinths are ventilated for air circulation through the column shaft. Complete aluminum bases are available in three architecturally-correct styles for even diameter columns from 8" to 30".

Call or write for our free catalog

A.F. SCHWERD MANUFACTURING COMPANY

3215 McClure Avenue, Dept. TB • Pittsburgh, PA 15212

Telephone: (412) 766-6322 • Fax: (412) 766-2262

WRITE IN NO. 1610

ANTHONY
WOOD PRODUCTS

Gable Trim
Fretwork
Brackets
Corbels
1979

Porch Posts
Newel Posts
Balusters
Finials
1998

Box 1081-TB Hillsboro TX 76645
800-969-2181
Illustrated Catalog Available—FREE

WRITE IN NO. 14

SOUTH COUNTY POST & BEAM

521 Liberty Lane, W. Kingston, RI 02892

1-800-471-8715 1-401-783-4415

Fax: 401-783-4494



Wide Pine Flooring

- Eastern White Pine
- S4S Kiln Dried & Ready to Install
- 14-20 inch width standard
- Prompt Delivery

WRITE IN NO. 134

Custom Shutters

Interior and Exterior
Wholesale to the Public

2 1/2" Moveable louver,
raised panel and fixed louver
shutters. Custom finished or
unfinished. Complete selection
of hardware.

Brochure \$1.00

Shutter Depot

Rt.2 Box 157
Greenville, GA 30222
706-672-1214
www.shutterdepot.com



WRITE IN NO. 6830

PACASSA STUDIOS

BUILDS AND DESIGNS FURNITURE
AND ARCHITECTURAL ELEMENTS FOR
COMMERCIAL AND RESIDENTIAL USE.



1793 12TH STREET, OAKLAND, CA 94607

PH: 510 465-4655
FAX: 510 465-9985

WRITE IN NO. 755

S♦H♦U♦T♦T♦E♦R♦S



- Mortise & Tenon Construction
- Built From Western Red Cedar
- Fast Delivery
- Extensive Hardware Selection
- 26 Styles To Choose From
- Custom Reproductions Quoted
- Cut-outs Available
- Aluminum/Copper Drip Capping
- Custom Rail Placements
- Painting Services Available

Call for your 16-page color catalog
TIMBERLANE WOOD CRAFTERS, INC.
(800) 250-2221
Fax 215-616-0753
www.timberlane-wood.com
197 Wissahickon Avenue
North Wales, PA 19454



"Craftsmanship that meets the test of time"

WRITE IN NO. 1056

**FOR EASY
ACCESS TO**

**FREE
PRODUCT
LITERATURE**

**FILL OUT
THE ENCLOSED POSTCARD
OR USE THE COUPON ON
PAGE 172.**

WWW.
traditional-building.com

*Internet Gateway
to Historical Products*

**TRADITIONAL
BUILDING**

maintains the central Website for historically styled products and services on the Internet. There's more information and links to historical products than you'll find on any other site.

*Log onto —
and then Bookmark*
www.traditional-building.com

POLYMER STONE BALUSTRADE SYSTEMS & COLUMNS

At a cost less than marble or limestone, ROYAL CORINTHIAN™ can enhance the appearance of any building

- Low Maintenance
- Light enough to be installed on upper stories, balconies, etc.
- Assorted column sizes available
- Easily installed
- System conceals electrical wiring
- Custom columns & balusters available
- Wide range of installation possibilities

ROYAL CORINTHIAN™

P.O. Box 1321 Wheaton, IL 60189
(630) 876-8899 Fax (630) 876-3098

1-888-COLUMN1 (Toll free)
(1-888-265-8661)

www.royalcorinthian.com

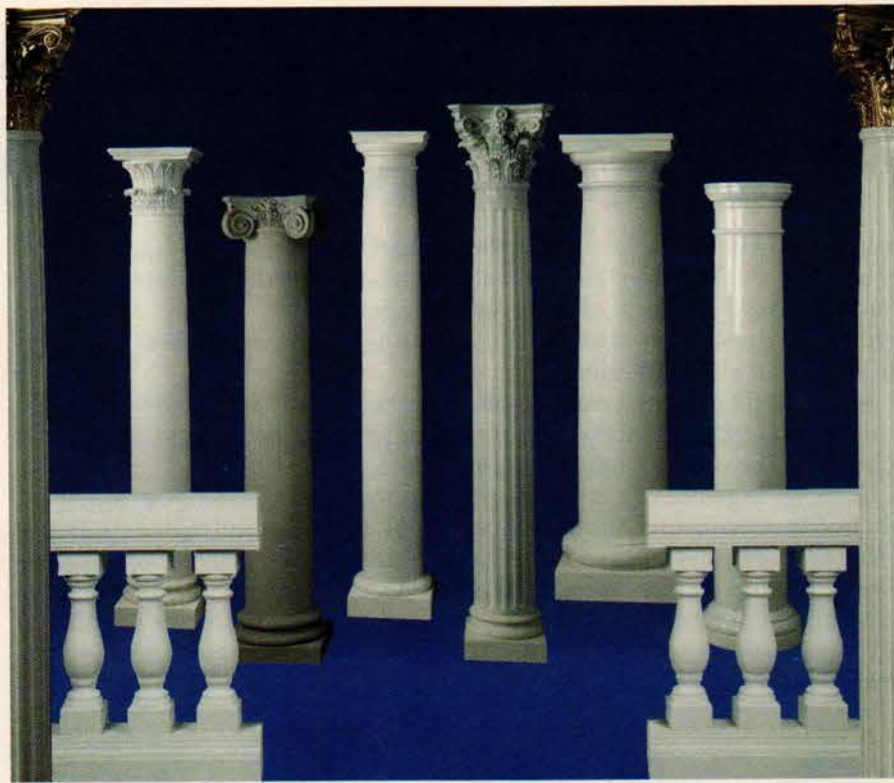

WRITE IN NO. 76

TRADITIONAL EXTERIOR SHUTTERS IN MAHOGANY



- ❖ RAISED PANEL
- ❖ LOUVERED
- ❖ CUT-OUTS
- ❖ REPRODUCTION
- ❖ COPPER CAPS

- MORTISE & TENON CONSTRUCTION
- **WEST SYSTEM** EPOXY
- RABBETING AND BEADING
- FIXED-CONTROL RODS
- SHUTTER HARDWARE
- WARRANTY

www.kingsland-shutters.com

KINGSLAND
Architectural Millwork

7 COLEBROOK RD.
NORFOLK, CT 06058

860-542-6981

FAX: 860-542-1752

WRITE IN NO. 196

Heartfelt 100th Anniversary Thanks from Hartmann Sanders

Thanks to you, Hartmann Sanders celebrates a century of service to the architectural and builder community this year. We appreciate the loyalty of our long-term customers and the commitment of our fine representatives.



Hartmann Sanders has become the industry leader in authentic architectural columns with rigorous standards based on the timeless orders of architecture. Over the years, the Company has provided fine wood columns and classically designed capitals for

tens of thousands of installations throughout the country.

Hartmann Sanders manufacturing facilities combine today's technology with the time-honored craftsmanship of woodworking artisans to meet market needs for a wide variety of columns in fine woods and other materials, including our new, classically accurate fiberglass columns.

Call or write today for our Centennial Catalog and...thanks again. We couldn't have done it without you.



Hartmann Sanders

4340 Bankers Circle . Atlanta, GA 30360
800-241-4303 770-449-1561 Fax 770-449-5875

WRITE IN NO. 9120



**HANDCRAFTING
TOMORROW'S
LANDMARKS, TODAY.**

Excellence in timber
frame design and
craftsmanship
since 1983.



(409)-564-9465 Nacogdoches, Texas

WRITE IN NO. 1025

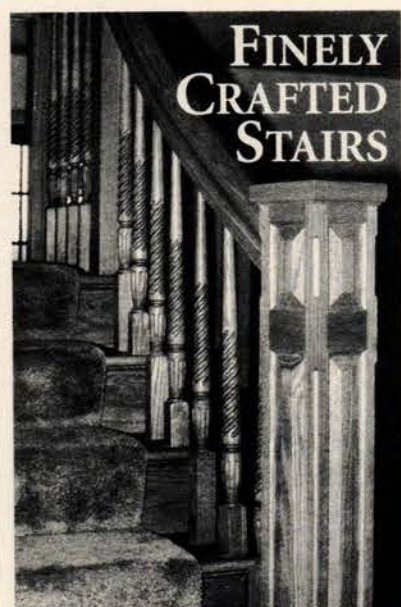

**FINELY
CRAFTED
STAIRS**

Specializing in custom manufactured
circular, straight and spiral stairs.
Contemporary and traditional styles.
Historic reproduction.

ADAMS *Stair Works*

1083 South Corporate Circle, Suite A
Grayslake, IL 60030
847.223.1177 fax 847.223.1188
www.adamsstair.com

WRITE IN NO. 610

THE SPECTRUM OF WOOD AND COMPOSITE MOLDINGS

A molding can be a simple raised line on a wall or ceiling, providing punctuation to a surface that's too flat and plain for its own good. A molding can also be an incredibly ornate parade of dentils, eggs-&-darts, stylized leaves and flowers, and a spectrum of other imagery, bringing character, period, proportion, and history to an interior design.

And because moldings can be made in just about any type of wood, as well as a range of composites, the world of molding possibilities seems only slightly smaller than the world of interior design itself.

However big or small the interior-design world may be for your situation, it's bound to open up onto the panorama of molding styles and materials. Hence the *SourceList* on pp. 44-48 and the 66 sources compiled from the 107 companies contacted by the editors. Whether the run is straight or curved, the material flexible or stiff, the surface carved or embossed, we have found the supplier to suit your situation — even if all you're searching for are the tools and materials to make your own moldings! ■

Instant Access to Product Literature for WOOD & COMPOSITE MOLDINGS

If your office qualified to receive the 1998 TRADITIONAL BUILDING CATALOG, you'll find prefiled and indexed product literature for the suppliers of WOOD & COMPOSITE MOLDINGS listed below. You'll also find product information and links for these companies on the TRADITIONAL BUILDING website at www.traditional-building.com

Aged Woods, Inc. • Architectural Products by Outwater
Cumberland Woodcraft Co.
Deer Park Stairbuilding & Millwork
Flex Moulding, Inc. • Old World Mouldings
Ornamental Mouldings • Superior Moulding, Inc.

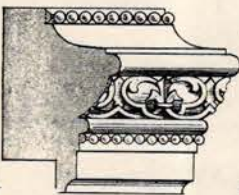

TRADITIONAL BUILDING'S *SourceList* for CSI# 06450 WOOD & COMPOSITE MOLDINGS

COMPILED BY COLE GAGNE

COMPANY	SPECIALTY	Literature	TYPES OF MOLDINGS								Wood Species	Compo Moldings	% Custom
			Straight Run	Carved	Fluted/Reeded	Flexible	Embossed	Dentil	Curved/Radius	Rope	Knives & Tools		
A&B Wood Design 16 Old Mill Rd.; P.O. Box 1199, Dept. TB Georgetown, CT 06829 203-544-9871; Fax: 203-544-1088	High-quality millwork; stock and custom moldings, casework, paneling, newels, stairwork, doors, and more, for both residential and commercial use.	Free Write in No. 2220	✓		✓	✓	✓	✓	✓			✓	20%
A. Lewis Manufacturing Co. 1750 Union Ave., Dept. TB Baltimore, MD 21211 410-467-2212; Fax: 410-467-3377	Embossed wood moldings for furniture, cabinet, picture frame, and architectural industries. Done with hand-tooled dies c.1908.	Free Write in No. 818					✓			✓			100%
A.B. Cushing Mills 7103 30th St. SE, Box 39 Station T, Dept. TB Calgary, AB CANADA T2H 2G7 403-279-8800; Fax: 403-279-0077	Specialist in custom wood and MDF moldings and wood turnings.	Free	✓		✓				✓			✓	80%
Aged Woods, Inc. 2331 East Market St., Dept. TB York, PA 17402 800-233-9307; Fax: 717-840-1468	Rustic, recycled antique woods and beams for t-&-g plank flooring, timber framing, paneling, stair parts, moldings, and in dimensional form for cabinetry. Kiln-dried and milled. Wide plank, random-width, and antique flooring.	Free Write in No. 1320	✓										100%
Allegheny Restoration P.O. Box 18032, Dept. TB Morgantown, WV 26507 304-594-2570; Fax: 304-594-2810	Company specializes in the restoration, rehabilitation, and remanufacturing of historic wood windows, doors, and millwork.	Free Write in No. 1004	✓										100%
Anthony Wood Products, Inc. P.O. Box 1081, Dept. TB Hillsboro, TX 76645 800-969-2181; Fax: 254-582-7620	Complete line of Victorian gingerbread, porch and newel posts, balusters, finials, fretwork, brackets, corbels, and gable trim.	Free Write in No. 14	✓										50%
Arched Casings 8490 Carters Mill Road, Dept. TB Plain City, OH 43064 614-873-1196; Fax: 614-873-9963	Manufacturers of architectural radius wood products; moldings, extension jambs, and custom shapes for doors, windows, and cased openings; custom profiles and nationwide shipping available.	Free Write in No. 1091	✓						✓				100%
Architectural Products by Outwater P.O. Box 347, Dept. TB Wood-Ridge, NJ 07075 800-631-8375; Fax: 800-888-3315	International stocking supplier of more than 20,000 ready-to-ship standard and innovative building-component product essentials in numerous categories which include Interior/Exterior Architectural Millwork, Columns, Decorative Moldings & Trim, Hardware, Lighting, and more.	Free Write in No. 4930	✓	✓	✓	✓	✓	✓	✓	✓	✓	✓	10%
Architectural Reproductions 525 North Tillamook St., Dept. TB Portland, OR 97227 503-284-8007; Fax: 503-281-6926	Produces exterior work in solid concrete and cast stone, as well as glassfiber-reinforced thin-shell materials with integral finishes and applied coatings; shop drawings, modeling, and moldmaking services.	Free Write in No. 6130	✓	✓	✓		✓	✓	✓			✓	95%
Blainville Mouldings 444 22nd Ave. East, Dept. TB Blainville, PQ CANADA J7C 4L8 800-363-6367; Fax: 450-430-2286	Manufacturer specializes in wooden moldings and components for residential and commercial furniture and construction.	Free	✓										100%
Bomar Designs 5 Peoria St., #119, Dept. TB Louisburg, KS 66053 913-837-3202; Fax: 913-837-3256	Composition ornaments; reproductions of wood carvings and architectural details for interior use. When steamed, alpacas become flexible and self-adhesive, bonding to flat or irregular surfaces. 90-page catalog, \$10.00.	Free Write in No. 2810	✓			✓				✓		✓	25%
Boulanger & Co. 177 Rue St. Louis, CP 580, Dept. TB Warwick, PQ CANADA J0A 1M0 819-358-4100; Fax: 819-358-4178	Supplier of 100% Eastern white pine molding; molding in fingerjointed clear pine and hardwood; steel door stiles and rails; astragals, prefinished door jambs and moldings; machined and weatherstripped exterior door frames.	Free	✓	✓	✓		✓	✓	✓	✓		✓	50%
Chestnut Woodworking & Antique Flooring P.O. Box 204, Dept. TB West Cornwall, CT 06796 860-672-4300; Fax: 860-672-2441	Recycles antique woods. Original wideboard flooring and remilled t-&-g flooring in chestnut, oak, white pine, heart pine, and hemlock. Kiln-dried. Also, furniture-grade antique woods.	Free Write in No. 412	✓										100%
Colonial Millwork, Ltd. P.O. Box 436, Dept. TB Beverly, WV 26253 800-833-7612; Fax: 304-637-5555	Manufacturer of architectural moldings and trim for residential and commercial use. Offers prefinish on large volume molding orders.	Free	✓		✓			✓					20%
Counsellor Profiles, Inc. 5103 S. Sheridan, #697, Dept. TB Tulsa, OK 74145 800-635-6285; Fax: 800-635-6280	Custom-profile knives for woodworking machinery: shapers, molders, molder/planers, and rosette tool holders. Shipping within 1-2 days.	Free Write in No. 4300									✓		100%

Make New Beams & Lumber... Recycle Salvaged Beams & Lumber

With a Wood-Mizer Transportable Bandmill!



LT15 shown
with optional
ProPackage

Cut beams/lumber
up to 28" x 45' long,
any species

Highest yield, lowest
waste (.084 kerf)

Smooth surface
texture minimizes
planing and sanding

Mills from \$4795

Wood-Mizer®

8180 West 10th Street, Dept. SJ2
Indianapolis, IN 46214-2400

www.woodmizer.com

1-800-553-0219

Wood-Mizer®

WRITE IN NO. 712

GRABILL Windows & Doors

Bringing Traditional Craftsmanship into the 21st Century



- ☐ Superior Detailing
- ☐ Quality Materials
- ☐ Distinctive Design
- ☐ Built to Specifications
- ☐ Art Glass Studio In-House

Mahogany • Teak
Cherry • Oak • Pine

7463 Research Drive • Almont, MI 48003
Ph: 810-798-2817 • Fax: 810-798-2809

WRITE IN NO. 1910

Custom Stairs Since 1952

DESIGNERS OF PRESTIGIOUS STAIRS

- ARCHITECTURAL
- ELLIPTICAL
- CIRCULAR
- SPIRAL

PRODUCTION STAIR & RAIL SYSTEMS



DEER PARK

STAIRBUILDING & MILLWORK, INC.

51 KENNEDY AVE., BLUE POINT, NY 11715
516-363-5000 FAX: 516-363-2167

WRITE IN NO. 1107

Architectural Details



- Guaranteed!
- Largest Supplier
- Prompt Shipping
- Interior & Exterior
- Buy Direct & Save
- Amazing Selection

FREE 96 page Catalog!

or *Master Catalog* only \$295 with
224 pages & over 130 color usage photos!
Extensive how-to information. Also,
208 page *Porch Design Book*
\$695 (\$9 with *Master Catalog*)



Box R, #3359, Quinlan, TX 75474
903-356-2158 • www.vintagewoodworks.com

WRITE IN NO. 1061



The Wood Factory

AUTHENTIC VICTORIAN
MILLWORKS

Screen Doors • Porch Parts
Custom Woodwork • Moldings
Ornamental Trim

Send \$2.00 for a Catalog

111 Railroad Street
Navasota, Texas 77868
Tel: (409) 825-7233
Fax: (409) 825-1791

WRITE IN NO. 7120

Tradition & Quality



Architectural Columns in Wood or Composite

Tradition and Quality - That's what Somerset Door & Column Company is all about! And even though we've been around since the turn of the century, don't let that fool you. We may be steeped in tradition, but our processes today are as modern and up-to-date as you'll find anywhere. Because, after all, we've perfected the methods of producing today's product with the same quality and tradition as we incorporated when we began. Give us a call to learn more about the exciting, new innovations at Somerset!

Somerset
Door & Column Company

P.O. Box 755 • Somerset, PA 15501

800-242-7916 • Inside PA 800-242-7915 • Fax 814-443-1658

WRITE IN NO. 660

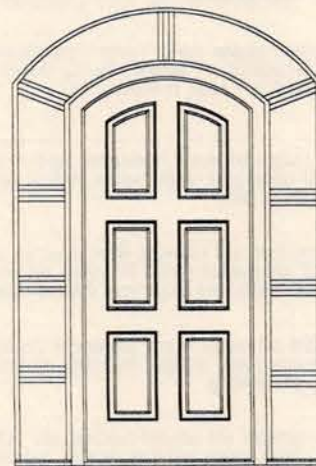

Interior and Exterior Doors
Interior and Exterior Jambs
Astragals
Brick Moulding
Rosettes
Casing and Stops

Heritage Door L.C.
Doors-Flooring-Millwork

*Elegant Honduras
Mahogany Custom
Entry Systems*

Specializing in:

- ▲ 1-3/4" and 2-1/4" thick doors
- ▲ Custom sticking and panel profiles
- ▲ Solid Honduras Mahogany
- ▲ Mortise and tenon construction
- ▲ Stain grade & "character-grade"
- ▲ Custom hand carved rails and panels

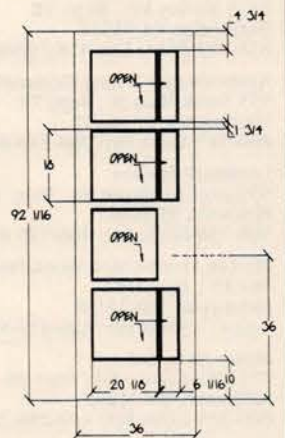
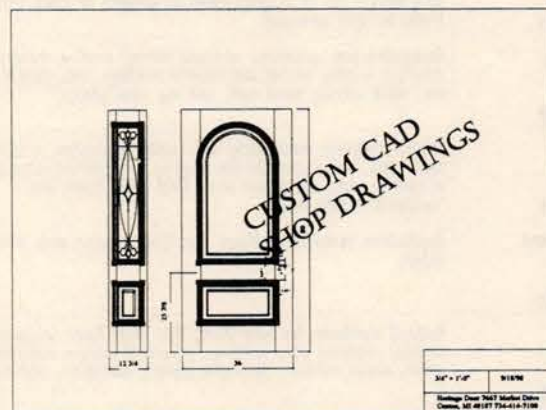

Manufacturers of Mahogany doors, exotic hardwood flooring and wainscot material.

7667 Market Drive • Canton, MI 48187
Phone: (734) 414-7100 Fax: (734) 414-7103
e-mail: Heritage_Door@hotmail.com

WRITE IN NO. 1350

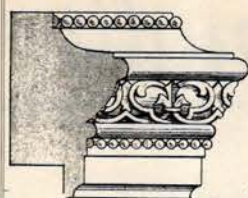

TRADITIONAL BUILDING's SourceList for CSI# 06450

WOOD & COMPOSITE MOLDINGS

COMPILED BY COLE GAGNE

COMPANY	SPECIALTY	Literature	TYPES OF MOLDINGS								Wood Species	Compo Moldings	% Custom	
			Straight Run	Carved	Fluted/Reeded	Flexible	Embossed	Dentil	Curved/Radius	Rope				Knives & Tools
Country Road Associates, Ltd. Franklin Ave., P.O. Box 885, Dept. TB Millbrook, NY 12545 914-677-6041; Fax: 914-677-6532	Can provide large quantities, shipped anywhere; 19th- and 18th-century reclaimed lumber from old barns and homes; wood is de-nailed and trimmed on ends, can be planed and tongue-and-grooved or straight-lined ripped.	Free Write in No. 7480	✓									Recycled antique woods		100%
Cumberland Woodcraft Co. P.O. Drawer 609, Dept. TB Carlisle, PA 17013 800-367-1884; Fax: 717-243-6502	Architectural and period millwork, fixtures, and decorative treatments; commercial projects from ornate bars to conference tables; also carry carvings, carved signs, appliques, fretwork, grilles, and wood ceilings; also, screen doors.	Free Write in No. 1310	✓	✓	✓			✓	✓			Red oak, poplar, cherry, mahogany		20%
Custom Decorative Mouldings/CDM P.O. Box F, Dept. TB Greenwood, DE 19950 800-543-0553; Fax: 302-349-4816	Molded exterior ornaments in high-density prefinished polyurethane. Products include archways, pediments, pilasters, capitals, louvers, corbels, and moldings.	Free Write in No. 842	✓										✓	40%
Decra Mold P.O. Box 75248, Dept. TB Oklahoma City, OK 73147 800-654-4535; Fax: 800-346-3963	Manufacturer of decorative wood moldings in The Block Shop "No Miter System." Also, mantels and door trim.	Free	✓		✓			✓	✓		✓	Pine, oak		1%
Deer Park Stairbuilding & Millwork 51 Kennedy Ave., Dept. TB Blue Point, NY 11715 516-363-5000; Fax: 516-363-2167	Custom design capabilities in straight, curved, circular, and spiral stairs.	Free Write in No. 1107	✓	✓	✓	✓	✓	✓	✓	✓		Softwoods, hardwoods		100%
Dimension Lumber Co. 517 Stagg St., Dept. TB Brooklyn, NY 11237 718-497-1680; Fax: 718-366-6531	Wood-molding manufacturer can create standard and custom moldings in any wood species; no run limitation, small runs a specialty; in-house tooling; located in N.Y. area; ships nationwide.	Free Write in No. 1106	✓		✓	✓				✓		Red oak, white oak, mahogany, cherry, basswood, poplar, walnut, maple	✓	75%
Dykes Lumber Co. 1899 Park Ave., Dept. TB Weehawken, NJ 07087 201-867-0391; Fax: 201-867-2981	Architectural woodwork supplier: stock doors; stock and custom mantels. Distributor of windows from Marvin, Lincoln, Kolbe & Kolbe; molding profiles; raised-panel moldings, lumber, plywood; corbels, finials, columns, mantels, more.	Free Write in No. 3100	✓	✓	✓	✓	✓	✓	✓	✓		Softwoods, hardwoods, MDF, polymer	✓	50%
Elipticon Wood Products 600 E. Moasis Drive, Dept. TB Little Chute, WI 54140 920-788-9322; Fax: 920-788-3086	Curved moldings and extension jambs for windows and doors in any profile and species of wood. 1,200 profiles in stock. Specializing in short-run and historical reproductions, straight and curved millwork.	Free	✓		✓					✓		Most species		100%
Enkeboll Designs 16506 Avalon Blvd., Dept. TB Carson, CA 90746 310-532-1400; Fax: 310-532-2042	Comprehensive selection of architectural elements carved in solid woods; moldings, columns, capitals, newels, corbels, onlays, panels; mantel fascias and bases available in maple and oak. Catalog set \$20, refundable with order.	Free Write in No. 5770		✓								Maple, red oak, cherry, black walnut, mahogany		0%
Flex Moulding, Inc. 16 E. Lafayette St., Dept. TB Hackensack, NJ 07601 201-487-8080; Fax: 201-487-6637	This company offers over 3,000 flexible and rigid moldings, spot decorations, simulated wood carvings, and more; rigid and flexible materials; custom casting and moldmaking capabilities. Restoration casting.	Free Write in No. 4900	✓	✓	✓	✓	✓	✓	✓	✓			✓	40%
Foam Technology/Symmetry Products 20 Moshassuck Road, Dept. TB Lincoln, RI 02865 401-723-3626; Fax: 401-726-3490	Designs and manufactures foam with hard-polymer finishes for cornices, cupolas, and domes. Lightweight and structural; no mold charge; said to be more cost-effective than fiberglass or precast; range of integral colors and finishes.	Free Write in No. 4140	✓			✓				✓			✓	90%
Forester Moulding & Lumber, Inc. 152 Hamilton Street, Dept. TB Leominster, MA 01453 978-840-3100; Fax: 978-534-8356	Runs from 5 to 5,000 ft. in over 30 wood species; 2,000 profiles on a CAD system; custom designs; quick turnaround. Also, rails, bases and crowns, random-width flooring, rosettes, and plinth blocks.	Free Write in No. 5450	✓		✓				✓	✓	✓	All species		60%
Frank Miller Lumber Co. 1690 Frank Miller Road, Dept. TB Union City, IN 47390 765-964-7850; Fax: 765-964-7647	Hardwood manufacturer supplies quality quartered and rift-sawn hardwood lumber for molding and millwork, flooring, cabinets, and furniture manufacturers, in a range of wood species.	Free Write in No. 324										Ash, cherry, hard maple, soft maple, red oak, white oak, hickory, poplar, sycamore, walnut		N/A
Grabill Windows & Doors 7463 Research Drive, Dept. TB Almont, MI 48003 810-798-2817; Fax: 810-798-2809	High-performance custom and historic reproduction windows and doors. Leaded- and stained-glass options; unique hardware options; projects can be made to specs.	Free Write in No. 1910	✓									Mahogany, teak, pine, or as specified		100%
Hendricks Woodworking P.O. Box 139, Dept. TB Kempton, PA 19529 610-756-6187; Fax: 610-756-6171	Specializes in custom doors and entryways. Offers distinctive circular moldings with stock and matched profiles for interior and exterior applications. Paneled, French, and pocket wood doors, all species of wood.	Free Write in No. 3570								✓		Cherry, mahogany, oak, birch		100%
Heritage Door, LLC 7667 Market St., Dept. TB Canton, MI 48187 734-414-7100; Fax: 734-414-7103	Specialist in standard and custom interior and exterior Honduras mahogany door systems. Jambs, astragals, brickmold, and exotic hardwood flooring. Also moldings.	Free Write in No. 1350	✓									Honduras mahogany		75%
House of Moulding 15202 Oxnard St., Dept. TB Van Nuys, CA 91411 818-781-5300; Fax: 818-994-7848	Large selection of hardwood and softwood moldings; also, corbels, decorative plaques, finials, ceiling medallions, mantels, and more.	Free Write in No. 9050	✓	✓	✓	✓	✓	✓			✓	Pine, poplar, mahogany, birch, oak, maple, walnut	✓	10%
Hudson River Mills 85 Sarasota Blvd., Dept. TB Island Park, NY 11558 516-897-8827; Fax: 516-897-8819	Wide range of custom moldings with a substantial in-house inventory of poplar HR stock moldings.	Free Write in No. 117	✓			✓	✓	✓	✓	✓		Poplar, other species	✓	50%
JMS Wood Products 8825 Shirley Ave., Dept. TB Northridge, CA 91324 818-709-8674; Fax: 818-709-8683	Rope moldings from 3/8-in. to 3-in. dia.; rope columns from 4-in. to 24-in. dia. Any lengths, any size, any species. Rope, fluted, and twist designs can be accommodated to furniture or stairs. Plinth blocks for door surrounds.	Free Write in No. 6320	✓		✓						✓	As specified		100%
Kronenberger & Sons Restoration 955 South Main St., Dept. TB Middletown, CT 06457 860-347-4600; Fax: 860-343-0309	Restoration firm specializing in house moving; window restoration; matching existing interior and exterior moldings, trim, paneling, etc.; wood carving; wood roofs; and any wood project.	Free Write in No. 536	✓									As specified		100%
Landmark Studios 59 Lower Kingtown Rd., Dept. TB Pittstown, NJ 08867 908-730-8895; Fax: 908-730-8851	Custom modeling, moldmaking, and casting. Replication of stone, terra cotta, and plaster. On-site (exterior and interior) restoration of existing stone and plaster work. Field molds taken and "dutchman" repairs made.	Free	✓										✓	90%
MacLea Architectural Wood Products Box 157, Dept. TB Riderwood, MD 21139 410-477-5560; Fax: 410-477-5562	Appalachian hardwood moldings, plus Spanish cedar, teak; will export.	Free	✓	✓	✓			✓				Native American hardwoods and softwoods, most exotic woods		100%
Manor Style, Ltd. 6741 Whitestone Rd., Dept. TB Baltimore, MD 21207 800-325-2188; Fax: 410-298-7261	National distributor for Focal Point, DFI, White River. Selection includes embossed wood moldings, preformed polymer moldings, niches, domes, columns, decorative capitals, medallions, and more.	Free Write in No. 703	✓	✓	✓	✓	✓	✓	✓	✓		Softwoods, hardwoods	✓	50%
Marley Mouldings, Inc. P.O. Box 610, Dept. TB Marion, VA 24354 800-368-5520; Fax: 540-782-3272	Architectural and functional polymer moldings for interior and exterior applications.	Free	✓		✓			✓		✓			✓	0%
Michael Reilly Design P.O. Box 251, Dept. TB Bridgehampton, NY 11932 516-537-7790; Fax: 516-537-7024	This highly customized shop makes windows, doors, and moldings. Will work in any wood species, but specializes in mahogany.	Free Write in No. 9210	✓									Any wood species		100%
Midwest Lumber & Dimension 2000 Grant Line Road, Dept. TB New Albany, IN 47150 812-948-9900; Fax: 812-945-7673	Source of lumber in diverse species. Also, dimension products such as sanded strips, resawn lumber, moldings, and panels.	Free	✓			✓					✓	Most hardwood species		30%

People who restore old houses, are nuts

if they try it without our Custom Profile Binder
of over 2000 mouldings.

It's only \$29 plus \$6 shipping and handling
and will save you more than that in time alone,
the first time you use it.

We can custom match any moulding,
flooring, paneling, treads, handrail or beadboard,
in 30 different woods and ship it to you in 5 to 7 days.
Balusters, newels, arches and curved mouldings, in two weeks.

No kidding.

1-800-823-7826
www.forestermoulding.com



WRITE IN NO. 5450

Dykes Lumber Company
is the Metro New York Area's
Largest Stock Millwork Supplier

400

MOULDING PATTERNS IN STOCK
HARDWOODS, SOFTWOODS
MOST ITEMS AVAILABLE FLEXIBLE

Doors, Stair Parts, Windows,
Corbels, Domes, Mantels, Niches, Pediments,
Medallions, Rosettes, Columns, Ornaments
MUCH MORE, IN STOCK



1899 Park Avenue
Weehawken, NJ
(201) 867-0391
555 Route 17
Ramsey, NJ
(201) 327-1300

348 West 44th Street
New York, NY
(212) 246-6480
1777 West Farms Road
Bronx, NY
(718) 893-2127

26-16 Jackson Avenue
Long Island City, NY
(718) 784-3920
167 Sixth Street
Brooklyn, NY
(718) 624-3350



Moulding Catalog now available in DXF format on diskette



WRITE IN NO. 3100

MOULDINGS

- **Massive Catalog** of proprietary mouldings.
- **Mouldings** for residential and commercial use.
- **Historical Mouldings** or duplication of existing styles.
- **Prefinishing** and sanding of mouldings.
- **Inventory** of our most popular profiles.
- **Newels**, balusters, handrails, volutes.
- **Carvings**, castings and turnings.
- **Curved** and flexible mouldings.
- **Columns**, all classical orders.
- **Design** services to the trade.
- **Architectural** millwork.
- **Samples** available.
- **Exotic** species.



Call (203)544.9871 for a free catalog.

A & B Wood Design Associates, Incorporated
16 Old Mill Rd. P.O. Box 1199 Georgetown, Ct. 06829
Tel. (203)544.9871 Fax. (203)544.1088



WRITE IN NO. 2220



You Design The Molding... We'll Make The Knives!

Shaper/Molder/Rosette Knives

Knives made for all woodworking machinery

▪ 1-2 Day Shipping ▪

Counsellor Profiles

- MasterCard
- Visa
- Amex
- Discover



5103 S. Sheridan
#697
Tulsa, OK
74145-7627

Tel (800) 635-6285

Fax (800) 635-6280

WRITE IN NO. 4300

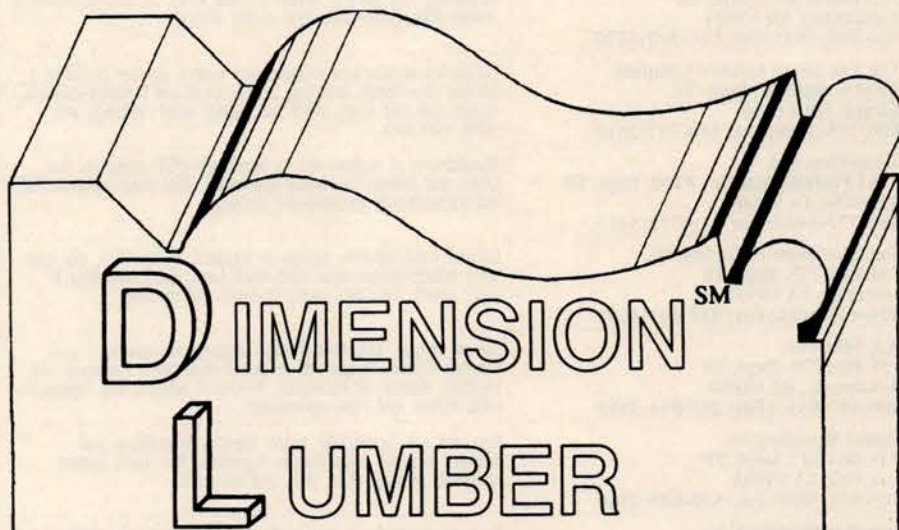

NEW YORK'S LARGEST MANUFACTURER OF STANDARD & CUSTOM MOULDING

- **CURVED & RADIUS MOULDINGS**
- **DISTRIBUTORS OF FOCAL POINT,
FYPON & RESINART**
- **REPLICATION OF ANY PROFILE,
ANY SPECIES**
- **ALWAYS COURTEOUS, EFFICIENT SERVICE**

517 STAGG STREET, BROOKLYN, NY 11237

1-800-233-6534

718-497-1680-1681 718-497-7585-1925

FAX: 718-366-6531

SHIPPING TO NY, NJ, CT.

WRITE IN NO. 1106

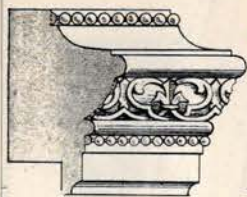

W TRADITIONAL BUILDING'S SourceList for CSI# 06450

Wood & Composite Moldings

COMPILED BY COLE GAGNE

COMPANY	SPECIALTY	Literature	TYPES OF MOLDINGS								Wood Species	Compo Moldings	% Custom	
			Straight Run	Carved	Fluted/Reeded	Flexible	Embossed	Dentil	Curved/Radius	Rope				Knives & Tools
Mouldings, Mouldings, Mouldings, & More, Inc. 4410 Belgrade St., Dept. TB Philadelphia, PA 19137 800-290-6008; Fax: 215-535-1035	Solid-wood moldings up to 12 in. wide; architectural millwork, curved/radius moldings. All species, hard and soft woods, exotics. Historical restoration; in-house fire treating; bar rails, handrails, stair parts, doors, and sash. Thousands of profiles in stock; in-house tooling.	Free Write in No. 795	✓	✓	✓	✓		✓	✓	✓	✓	Any hard- or softwood, including exotics	✓	80%
Nashotah Moulding Co. P.O. Box 317, Dept. TB Hartland, WI 53029 800-368-2191; Fax: 414-367-8011	Manufacturer and wholesale distributor of wood moldings; custom and stock; pine and hardwood moldings; pine is available in solid and finger joint stock.	Free	✓									Pine, Ponderosa, northern white hardwoods, poplar, aspen, red oak, birch, soft and hard maple, ash, cherry, hickory, mahogany, cedar, walnut		25%
Offshore Lumber Imports P.O. Box 254769, Dept. TB Sacramento, CA 95865 800-365-5424; Fax: 916-483-3301	Source of pine moldings and millwork, solid and fingerjoint. Also, pine blocks and fingerjoint blanks.	Free	✓	✓								Pine	✓	100%
Old World Mouldings, Inc. 115 Allen Blvd., Dept. TB Farmingdale, NY 11735 516-293-1789; Fax: 516-293-1908	Manufacturer of hardwood moldings and architectural wood carvings. Specialist in embossed wood moldings, arches, and curves. Over 400 profiles in stock; custom work available.	Free Write in No. 274	✓	✓	✓		✓	✓	✓			Hardwoods		40%
Ornamental Mouldings, Inc. 3804 Comanche Rd., Box 4068, Dept. TB Archdale, NC 27263 800-779-1135; Fax: 336-431-9104	Colonial and dentil mantel kits in white hardwood and red oak; custom mantels, surrounds, and accessories.	Free	✓	✓	✓	✓	✓	✓	✓	✓		Any species requested		5%
Pearlworks 752 N. Batavia Ave., Dept. TB Orange, CA 92868 714-633-1078; Fax: 714-289-9665	Full project design services include artist's renderings; custom and in-stock castings; fine carved architectural ornamentation, corbels, moldings, and ceiling systems. Full catalog available.	Free Write in No. 706		✓								Maple, red oak, cherry, black walnut, mahogany		10%
Pioneer Millworks 1755 Pioneer Rd., Dept. TB Shortsville, NY 14548 716-289-3090; Fax: 716-289-3221	Custom sawing and planing of reclaimed timbers in oak, Douglas fir, and heart pine for use with traditional joinery; hand-hewing, antique floors, ceilings, trim, and moldings.	Free Write in No. 6370	✓									Recycled antique woods		80%
Polymeric Systems 723 Wheatland St., Dept. TB Phoenixville, PA 19460 800-228-5548; Fax: 610-935-7123	Repair, rebuild, restore epoxies; hand-mixable epoxy putty sticks that shape like clay, set in 30 minutes; bonds to wood, metal, masonry; 'Quikwood' for wood; 'Instacrete' for concrete; 'Fasteel' and other metal products.	Free Write in No. 1047									✓	Epoxy restoration materials		N/A
Precision Moulding Co. 9335 Belmont, Dept. TB Franklin Park, IL 60131 847-671-2530; Fax: 847-671-2580	Manufacturer of hardwood moldings, plain and embossed (over 2,000 embossing designs). Also, full finishing capabilities; custom work.	Free	✓				✓			✓		Red oak, basswood, poplar, cherry, maple, all hardwoods		40%
Rails & Stiles 145 Cherokee Trail, Dept. TB Indian Springs, AL 35124 205-967-2662; Fax: Same as phone	Hardwood millwork custom designed and manufactured. Shop drawings provided from 1/4 in. to full scale.	Literature \$3.00	✓		✓			✓	✓	✓		Cypress, mahogany, cedar, oak, poplar		100%
Select Millwork Co. 383 East D Ave., Dept. TB Kalamazoo, MI 49004 616-349-7841; Fax: 616-349-5190	Manufacturer of a wide selection of stock moldings, doors, paneling, staircasing, and flooring; veneer or solid wood, all species; matching interior trim. Guaranteed rigid quality control.	Free	✓		✓			✓	✓		✓	Stock: oak, tulip, poplar; custom: cherry, hard maple, walnut, mahogany		50%
The A.G. Sharp Lumber Company 1900 S. State St., Dept. TB Girard, OH 44420 800-745-2596; Fax: 330-747-2619	Full-service architectural millwork and lumber supplier providing a full line of millwork, including custom wood and laminate cabinets, custom sash and doors, stock and custom wood moldings, and radius trim work.	Free Write in No. 856	✓	✓	✓	✓	✓	✓	✓	✓		Any species requested		75%
SierraPine, Ltd. 2151 Professional Dr., #200, Dept. TB Roseville, CA 95661 916-772-3422; Fax: 916-772-3415	Manufacturer of medium-density fibreboard (MDF) moldings, flat jams, and boards for interior application. Also, sheet stock in MDF and particleboard; particleboard shelving.	Free	✓	✓	✓							MDF particleboard	✓	25%
Somerset Door & Column Co. P.O. Box 755, Dept. TB Somerset, PA 15501 814-445-9608; Fax: 814-443-1658	Colonial wood columns, custom or standard, up to 40-in. dia. and 40-ft. length; architectural solid-wood doors, hand assembled to spec.; newels, balusters, posts, casework and moldings.	Free Write in No. 660	✓									As specified		55%
H.A. Stiles Co. P.O. Box 779, Dept. TB Westbrook, ME 04098 800-447-8537; Fax: 207-854-3863	Turned, shaped, and molded wood products for consumers and industry. Custom components machined from select hardwoods; for furniture, display, or restoration. Hardwood columns and capitals in solid, hollow, and stave construction.	Free	✓		✓				✓			All hardwoods		100%
Sunset Moulding Co. P.O. Box 327, Dept. TB Live Oak, CA 95953 800-824-5888; Fax: 530-695-2560	Pine, red oak, hemlock/fir and/or Douglas fir moldings and millwork in lineal, cut-to-length, fingerjoint, flat jams, frames, machined, priming, stiles, rails, and cut stock.	Free	✓		✓							Pine, red oak, hemlock, fir		100%
Superior Moulding, Inc. 5953 Sepulveda Blvd., Dept. TB Van Nuys, CA 91411 800-473-1415; Fax: 818-376-1314	Array of standard and non-standard moldings and related finish materials in any size, style, shape, and species; short turnaround times.	Free Write in No. 138	✓		✓		✓	✓	✓	✓		Any species		30%
Vintage Wood Works Hwy. 34 S., P.O. Box R, Dept. TB Quinlan, TX 75474 903-356-2158; Fax: 903-356-3023	Extensive selection of wood porch parts, including turned posts, turned and sawn balusters, railings, brackets, corbels, custom-length spandrels, and more. 224-page Master Reference Catalog; 208-page Porch Design Book.	Free Write in No. 1061	✓									Pine, oak, cedar, redwood, poplar		20%
Welsh Forest Products 5885 Ridgeway Ctr. Pkwy #120, Dept. TB Memphis, TN 38120 901-685-7671; Fax: 901-767-0261	Manufacturer of radiata-pine flat jams, spit jams, moldings, and brick mold.	Free	✓									Radiata pine, tropicals	✓	0%
West Fraser Mills, Ltd./Ranger Moulding #600, 10707 - 100 Ave., Dept. TB Edmonton, AB CANADA T5J 3M1 403-413-8903; Fax: 403-413-8917	Ranger Moulding division supplies Ranger brand MDF moldings.	Free	✓		✓							MDF	✓	100%
White River Hardwoods-Woodworks 1197 Happy Hollow Road, Dept. TB Fayetteville, AR 72701 800-558-0119; Fax: 501-442-0257	Over 450 architectural moldings in poplar and red oak. "Mon Reale" sculptured hardwood moldings. Ornamentally Embossed Hardwoods, Traditional Smooth Hardwoods, and Decorative Embossed MDF. Curved work a specialty. Custom work.	Free	✓	✓	✓		✓	✓	✓	✓		Poplar, red oak		10%
Wood Factory 111 Railroad St., Dept. TB Navasota, TX 77868 409-825-7233; Fax: 409-825-1791	Historically accurate millwork reproductions, interior and exterior: doors, screen doors, gingerbread, benches, gazebo parts, finials, stair parts, railings, porch parts, custom-turned lighting posts. Specialist in custom mantels.	Free Write in No. 7120	✓		✓							All species		95%
Wood-Mizer 8180 W. 10th St., Dept. TB Indianapolis, IN 46214 800-553-0219; Fax: 317-273-1011	Manufacturer of high-quality red-oak and poplar moldings; custom profiles available.	Free Write in No. 712		✓							✓	Red oak, poplar		10%
Woodline Co. 1521 W. 14th St., Dept. TB Long Beach, CA 90813 562-436-3771; Fax: 562-436-8891	Architectural wood products: wood carvings and corbels, stair parts, finials, capitals, and posts.	Free Write in No. 5240	✓									Oak, alder, poplar		75%
Yuba River Moulding & Millwork, Inc. P.O. Box 1078, Dept. TB Yuba City, CA 95992 530-742-2168; Fax: 530-742-7140	Producer of high-quality wood molding.	Free	✓		✓							Pine		60%

Superior Choice...

**Distinctive Mouldings...Appliques...
Carved Corbels...Windows...Doors...Stair Parts...
Turnings...Mantels...Columns & Capitals...
Furniture Legs...Flexible Mouldings...Ceiling
Medallions...Finials...Decorative Plaques...
Door Hardware...and More...**

We Specialize in Custom Milling!

**Don't miss out on our
new 182 page catalog! FREE to the
Trade – Call or fax your request for a
complimentary catalog. For all other
catalog requests, please send
\$15.00 (refundable with
accumulated purchases
of \$100.00.)**

**SUPERIOR
MOULDING INC.**
"QUALITY FINISH MATERIAL"

**5953 SEPULVEDA BOULEVARD VAN NUYS, CA 91411
(818) 376-1415 • FAX (818) 376-1314 • OUTSIDE CALIFORNIA 1 (800) 473-1415**

WRITE IN NO. 138

BEAUTIFULLY CRAFTED

*Feel The Difference
With Custom
Decorative Mouldings*

POLYURETHANE
ARCHITECTURAL FEATURES

Specify—**CDM**—

CDM • P.O. BOX F • Greenwood, DE 19950

For more information or to receive a

CDM color catalog, call (800) 543-0553

(302) 349-4937 • Fax (302) 349-4816

WRITE IN NO. 842

For the present and future Historic Doors

Mortise & tenon and radius woodwork for
reproduction or new construction.

Call for consultation on your next project.

Hendricks

Woodworking

P.O. Box 139, Kempton, PA 19529
610/756-6187 Fax 610/756-6171

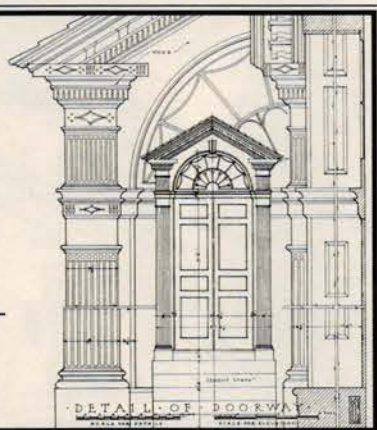

WRITE IN NO. 3570

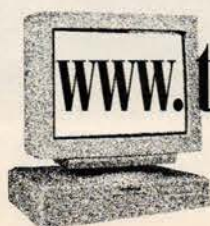

www.traditional-building.com

■ TRADITIONAL BUILDING

Curved Casings With Continuous Grain

**RADIUS WORK WITHOUT
FINGER JOINTS**

- seamless
- solid wood
- one piece
- high quality

customized casings
for any roundtop window,
door or cased opening

All wood species available.

- half rounds • ovals
- segmented circles
- ellipticals • extension jambs
- custom shapes

- Simple installation
- Easy ordering
- Custom knife grinding
- Nationwide shipping

**ARCHED
CASINGS**

8490 Carters Mill Rd.
Plain City, OH 43064

614-873-1196

FAX 614-873-9963

WRITE IN NO. 1091

Architectural Polymer Specialties



**Cornice Mouldings, Niches,
Medallions, Brackets, Domes,
Columns & Capitals**

- Authentic Designs
- Cost Effective Materials
- Class A & B Fire Coatings
- Custom Designs & Fabrications

CERTIFIED
FOCAL POINT®
DISTRIBUTOR

M

MANOR STYLE LTD
6741 WHITESTONE ROAD
BALTIMORE MD 21207

800 325 2188

WRITE IN NO. 703

WOOD & COMPOSITE MOLDINGS PORTFOLIO

For more information on these companies, consult the SourceList on pp. 44-48.



Custom moldings, panels, and other architectural millwork from THE A.G. SHARP LUMBER COMPANY transform a cozy study into an elegant work space. *Write in No. 856*



Working from reclaimed timbers, PIONEER MILLWORKS creates new flooring, trim, and moldings. *Write in No. 6370*

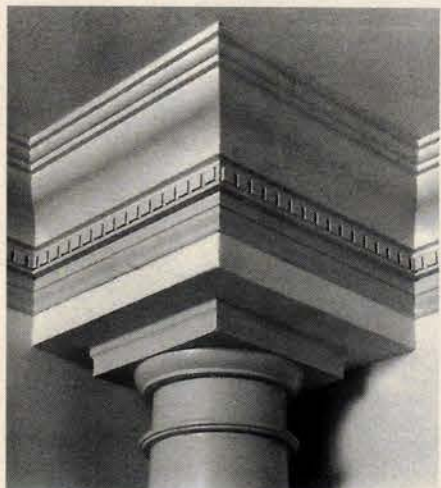

MOULDINGS, MOULDINGS, MOULDINGS & MORE supplied the custom wood moldings and millwork seen here for the lobby of Sloane, Raffaele of Shuster, P.C., in Historic Media, Pa. *Write in No. 795*

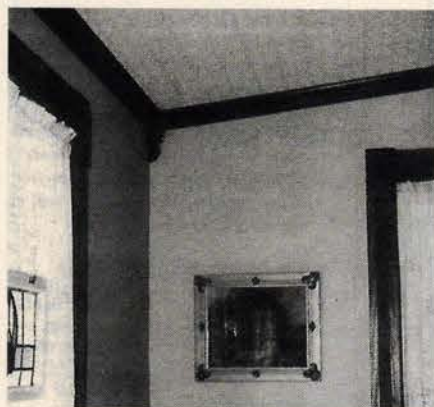

A crown corner drop from VINTAGE WOODWORKS, placed where the walls meet, simplifies the installation of crown moldings and adds a nice Victorian period touch. *Write in No. 1061*



With "Quikwood" epoxy-repair putty from POLYMERIC SYSTEMS, damaged wood moldings can obtain a new lease on life. *Write in No. 1047*

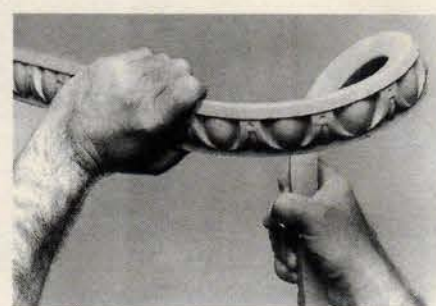

Polyester moldings from FLEX MOULDING can be nailed, painted, stained, sawed, or glued just like wood, and are manufactured in a range of grades from very flexible to fully rigid. *Write in No. 4900*

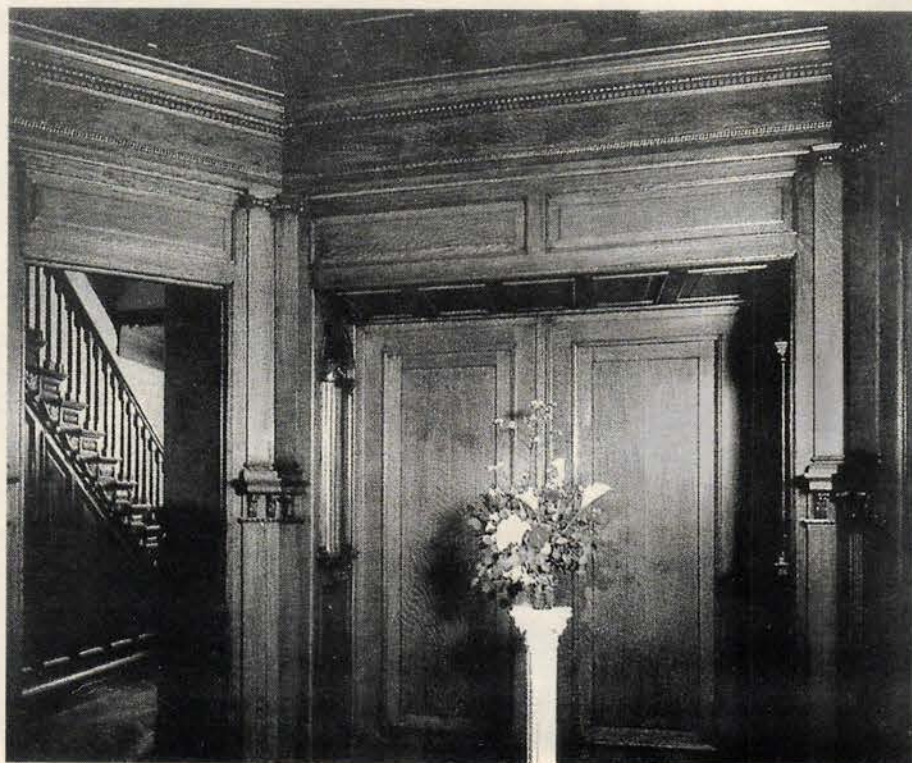

DIMENSION LUMBER's custom molding brings warmth and character to this handsome interior. *Write in No. 1106*



A glimpse through a doorway into another room is like looking at a framed work of art, thanks to the arch's decoration in hardwood ornamental moldings from DYKES LUMBER. *Write in No. 3100*

QUIKWOOD®

REPAIR EPOXY FOR WOOD

**Repair, Rebuild, Restore
Anything Made of Wood**



Hand mixable polymer compound that molds like clay, then dries wood-hard in 30 minutes.

- Pre-measured, no shrinkage
 - Easy to sand, carve, drill, tap, paint and finish
 - Bonds to wood and metal
 - Interior and exterior use
 - **NON-TOXIC, SOLVENT-FREE**
- 888-4 FIX WOOD, ext.2209**
(434-9966)

Polymeric Systems, Inc.

Visit our web site at www.polymeric.com

WRITE IN NO. 1047

Hudson River Mills, Inc.

Architectural Millwork, Mouldings & Hardwood Lumber

85 Saratoga Blvd. Island Park, NY 11558

Tel: (516) 897-8827 Fax: 516-897-8819

We offer:

- * A Substantial inventory of our "HR" & Custom profiles in house
- * Stocking of your custom profiles for long term projects
- * Mouldings that meet or exceed AWI standards
- * On site take-offs or consultations through our personalized service
- * Delivery to the job site
- * An extensive catalog available upon request

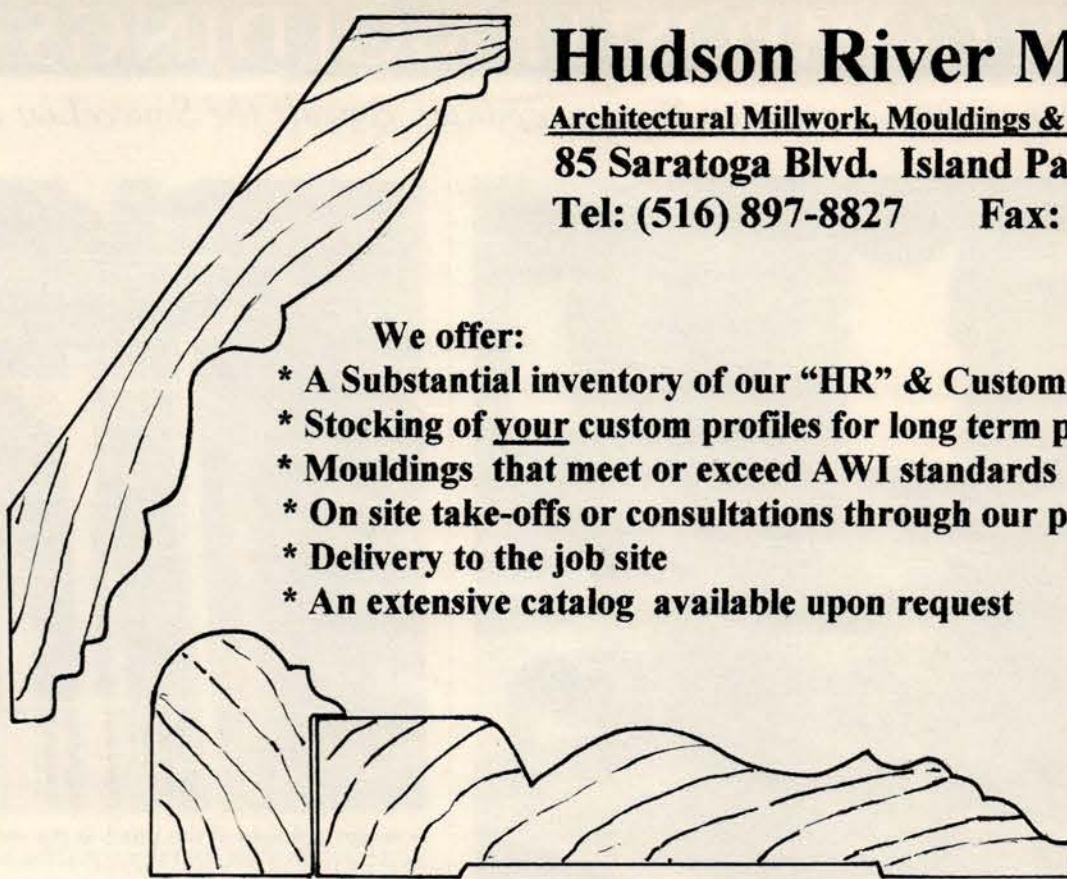

WRITE IN NO. 117

4M Mouldings and More, Inc.

www.mouldingsandmore.com

- * Historical Restoration
- * Architectural Mouldings
- * Architectural Woodworking
- * Curved/Radius Wood Mouldings
- * Any Wood Species Hard and Softwood
- * Solid One Pc. Mouldings up to 12" wide
- * Firetreated Lumber & Mouldings
- * Bar Rail, Handrail, Stair Parts
- * Custom Windows and Doors
- * Domestic & Exotic Flooring
- * 1,000's of Profiles in Stock

4410 Belgrade Street
Philadelphia, PA 19137

215-533-1000

215-535-1035 FAX

WRITE IN NO. 795

Make your designs, decor and products COME ALIVE!

A flexible material that handles like wood

FLEXMOULDING and "Superflex Moulding"

Polyester mouldings offer all the advantages of wood—at a fraction of the cost. Beautify and enhance your projects with mouldings, spot decorations, simulated wood carvings etc.

FLEX MOULDING can be:

- Nailed • Glued • Painted • Stained
- Drilled • Sawed • Gilded • Antiqued

Flex Moulding can accurately copy and reproduce from any sample piece. Flex Moulding can be made fire retardant or fire proof.

Write or call for 38 page catalog:

(201) 487-8080 • Fax: (201) 487-6637

Flex Moulding, Inc.

16 East Lafayette St., Hackensack, NJ 07601

WRITE IN NO. 4900

House of Moulding, Inc.

Largest Selection for 46 years



- Hardwood & Softwood Moulding in Stock
- Corbels
- Wood Turnings
- Decorative Plaques
- Fireplace Mantel Mouldings
- Stair Parts
- Ceiling Medallions
- Custom Milling

Fax or call to receive a full catalog:
HOUSE OF MOULDING, INC.
Dept. TB
15202 Oxnard St.
Van Nuys, CA 91411
In California: (800) 675-1952
Outside California: (800) 327-4186
Fax: (818) 994-7848
E-MAIL: HOM@INETWORLD.NET

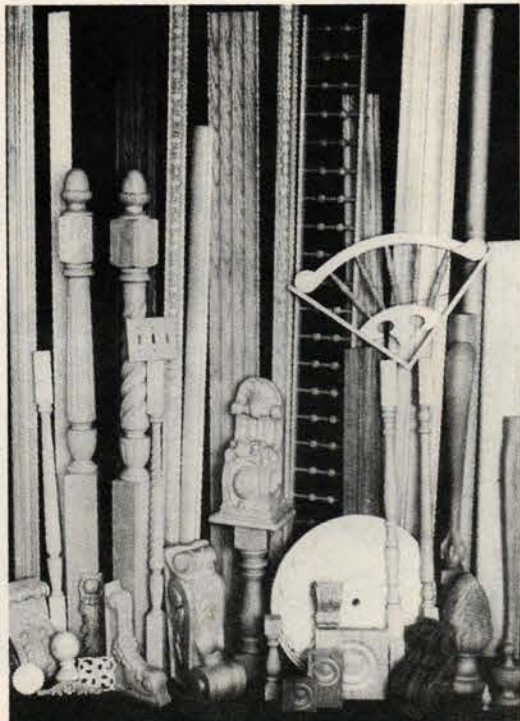

WRITE IN NO. 9050

OLD WORLD MOULDINGS, INC.

*Old World Craftsmanship
at Competitive Prices*

- Custom manufactured hardwood mouldings
- Over 400 ornamental and embossed designs available
- High quality woodwork and craftsmanship
- Specializing in embossed ornamental woodwork and mouldings for panel, trim, ceilings, chair rail, baseboard and casings

OLD WORLD Mouldings, Inc.
115 Allen Blvd.
Farmingdale, NY 11735
Phone: 516-293-1789
Fax: 516-293-1908

**Call or write for our
22 page catalog**

(\$3 credited to your first order)

WRITE IN NO. 274

WOOD & COMPOSITE MOLDINGS PORTFOLIO

For more information on these companies, consult the SourceList on pp. 44-48.



With over 2,000 custom profiles and 30 wood species available, FORESTER MOULDING & LUMBER can manufacture a myriad of woodwork designs, such as the molding and millwork in this living room. *Write in No. 5450*



The rugged crown and corner finials of this interior were made by THE WOOD FACTORY, which also supplied the Victorian door casing and headblocks. *Write in No. 7120*



MANOR STYLE, LTD., provides lightweight, easy-to-install, authentically designed polymer elements, such as the ones gracing this restaurant interior. *Write in No. 705*

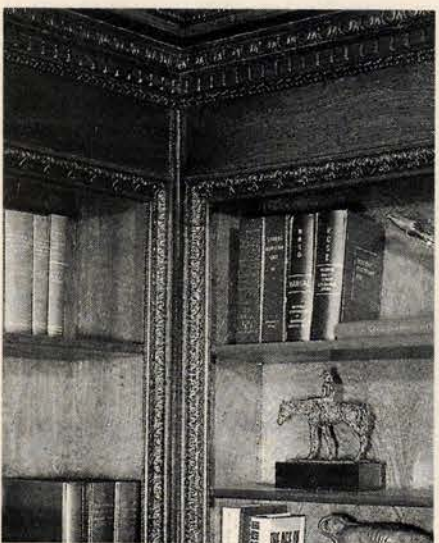

Hardwood moldings from OLD WORLD MOULDING & FINISHING, INC., can integrate bookcases into an elegant interior design scheme. *Write in No. 274*



Solid-wood moldings from CUMBERLAND WOODCRAFT will enhance and unify the decor of any period interior. *Write in No. 1510*



HENDRICKS WOODWORKING created these doors and millwork for a courthouse in Reading, Pa., replicating the historic originals. *Write in No. 3570*



A design highlight of this porch is the use of brackets and running trim, manufactured by ANTHONY WOOD PRODUCTS. *Write in No. 14*



The vast inventory of composition ornaments from BOMAR DESIGNS includes this Classical-inspired molding, #106, with egg-and-dart motif and dentils. *Write in No. 2810*



Among the many embossed and carved decorative moldings from HOUSE OF MOULDING is this lovely floral piece, available in oak (#6398), maple (#6698), or basswood (#6699). *Write in No. 9050*

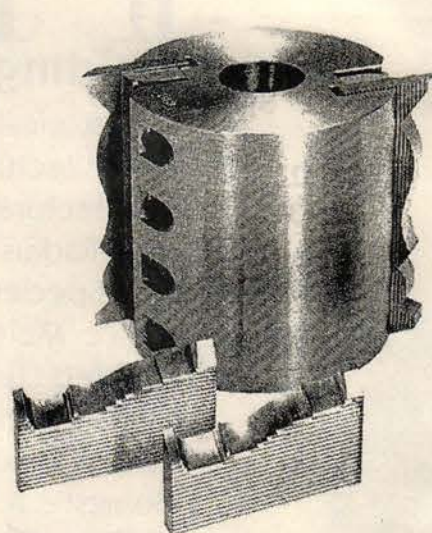

COUNSELLOR PROFILES' solid-steel cutter head can produce wood moldings with a maximum depth pattern of 3/4 in. *Write in No. 4500*



The bevy of embossed molding designs available from A. LEWIS MANUFACTURING includes this stylized fan motif (#31). *Write in No. 818*



ALLEGHENY RESTORATION created the woodwork (seen here in detail) for a storefront in Morgantown, W.V. *Write in No. 1004*

ROPE COLUMNS & MOULDINGS

- Columns 4" to 24" dia. up to 12 ft.
- Mouldings 3/8" to 3" dia. up to 15 ft.
- Any design • Any specie
- Custom & Prod. runs

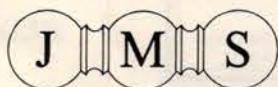

WOOD PRODUCTS

8825 SHIRLEY AVENUE
NORTHRIDGE, CA 91324
TEL. (818) 709-8674
FAX (818) 709-8683

WRITE IN NO. 6320

A. Lewis Manufacturing

*Quality Craftsmanship
Vintage Tooling*

- Embossed Moulding
- Rosettes
- Turned Rope Moulding
- Dowels

Manufactured to order.
Excellent lead times.
Most species available.
Reasonable minimums.

*"Our work is our best
advertisement"*

1750 Union Avenue
Baltimore, MD 21211
410 467-2212
Fax 410 467-3377

ARCHITECTURE, CABINETS, DESIGN, FURNITURE, PICTURE FRAMES, THE POSSIBILITIES ARE LIMITLESS

WRITE IN NO. 818

DIVISION 7-ROOFING

TROPIC TOP™ ARTIFICIAL THATCH



At last, the demand has been met for a thatch that is virtually indestructible. Tropic Top™, a lightweight metal shingle, colorfast, 100% fireproof, installs as easily as ordinary roof shingles, and has the appearance of natural thatch without any of the disadvantages.

It is cost effective because you will never have to replace it. We are able to help with design and installation requirements for your particular roofing application.

Tropic Top™

2028-3 Eastbourne Way, Orlando, FL 32812
Phone and Fax: 407/273-0069

WRITE IN NO. 3870

WWW.
traditional-building.com

Internet
Gateway to
Historical
Products

CUSTOM MOULDINGS



We will match your
existing mouldings!
Measuring &
ordering is easy; we
ship anywhere!

1-800-745-2596

Call for Catalog... \$5
(Credited towards your order)



THE A.G. SHARP
LUMBER COMPANY
Architectural Millwork Since 1870
1900 S. State St., Girard, OH 44420

WRITE IN NO. 856

The Roof That Lasts For Centuries: Lead

If your building needs a roof
that will last for
centuries, with very little
maintenance, specify the
roofing system used by the
Master Builders of Europe's
great cathedrals: **Lead.**

TO DISCUSS YOUR PROJECT,
CONTACT:

AMERICAN EAGLE
ROOFING SYSTEMS, INC.

18 West Oxmoor Road,
Birmingham, AL 35209

1-800-749-6061

WRITE IN NO. 403

VERMONT ROOFING SLATE MAJOR QUARRIER & PRODUCER VERMONT PREMIUM NATURAL ROOFING SLATE & FLOORING

Sea Green, Grassy Green,
Mottled Purple, Heather Purple,
VT Grey Black, Truthville Red

THE NATURAL SLATE CO.

A Trading Company of
HILLTOP SLATE INC.
ESTABLISHED 1948

P.O. Box 201, Dept. TB, Middle Granville, NY 12849
Tel: 518-642-2270 Fax: 518-642-1220

WRITE IN NO. 9950

High Quality Steeplework At Down-To-Earth Prices

We can handle all exterior steeple
restorations from complete rebuilds,
roof replacements, and structural
work to painting, metalwork, and
millwork repairs.

Call us for an estimate.

YSC, INC.

YANKEE STEEPLEJACK COMPANY

P.O. Box 706, Concord, Mass. 01742

(978) 369-9078

Toll Free 1-800-543-2940

Fax (978) 369-1806

alan@yankeesteeplejack.com

tom@yankeesteeplejack.com

www.yankeesteeplejack.com



WRITE IN NO. 3480

T • H • E DURABLE SLATE COMPANY

Providing the highest quality of craftsmanship.

Slate, tile, and sheet metal. Repair, restoration, and new installation.

Thousands of projects successfully completed.

Over 400,000 pieces of salvaged slate and tile currently in stock. Constantly buying new stock.

(614) 299-5522
(513) 621-3455
1-800-666-7445

WRITE IN NO. 3720

Exclusively from Berridge
Authentic
Classic or Victorian
Steel Shingles

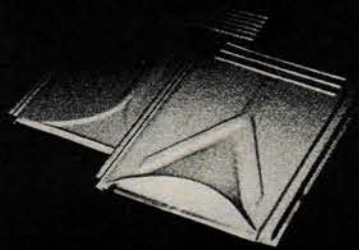

- Authentic design - suited for New or Renovation
- Satin Finish Galvalume or Kynar500® Prefinished Galvanized
- Strong, 24-ga. Steel material
- Hidden fastener interlocking design.

Over twenty other standing seam, simulated tile and shake shingle architectural metal roofing products to choose from.

BERRIDGE
MANUFACTURING CO.
1720 Maury
Houston, TX 77026
1-800-231-8127

WRITE IN NO. 7830

CLASSIC GUTTER SYSTEMS
TIMELESS QUALITY
OLD WORLD CHARM

Optional Open Cast Cast Facia Bracket (Other styles available)
Rods - Heavy Duty 5/16" Stainless Steel or Aluminum
Self Tapping Stainless Steel Screws
Our Innovative Front Lip Profile (Superior Strength & Durability)
Gutter - Heavy Gauge 20 oz. Copper or Heavy Gauge .032 Aluminum
Brackets - Heavy Duty .060 Stainless Steel or .080 Aluminum

TODAY'S TECHNOLOGY PRESERVING THE LOOK OF THE PAST

Do you appreciate the old world style of gutters and downspouts and desire to restore, enhance and preserve your home in harmony with the original intent of its design? If so, Classic Gutter Systems introduces authentic 6" half-round gutter in both heavy copper and heavy aluminum.

- up to 26' lengths shipped nationally
- complete line of half-round accessories
- unique nut & bolt adjustable hanging system
- cast brass & aluminum facia brackets
- buy direct from the exclusive manufacturer
- installation video & samples available
- information & pricing available upon request
- all major credit cards accepted

5621 East 'D. E.' Avenue Kalamazoo, MI 49004
Phone (616) 382-2700 Fax: (616) 343-3141

WRITE IN NO. 1280

SOLID POWER

- Solid Cast Bronze Bracket for Snow Fence Systems.
- Plate is 1/8" Commercial Bronze. (Thicker material available.)
- Snow & Ice Guards for All Types of Roofs.

M.J. MULLANE COMPANY, INC.
P.O. Box 108, Hudson, MA 01749

(978) 568-0597 FAX (978) 568-9227



Test results available upon request.

WRITE IN NO. 560

The Most Advanced Roof Tile Fastening Systems

FACT: Newport Fastener's Hurricane Clips, Twisted Wire Tyle-Tye® Systems, Wind Locks, Riness® Tile Ties & Tile Nails have withstood EARTHQUAKES, HURRICANES & TYPHOONS!

NEWPORT FASTENER
Roof Fastener Specialists

1300 Gene Autry Way, Anaheim, CA 92805
(800) 645-7811 (714) 385-1111 Fax: (714) 385-1312
www.newportfastener.com



Manufacturers of the original "Tyle-Tye" and "Riness" Tile-Tie for two generations

WRITE IN NO. 3910

Quality Craftsmanship Nationwide Since 1974

ROOFING • Slate • Tile • Metal
ARCHITECTURAL SHEET METAL
ORNAMENTATION
CUSTOM FABRICATION
HISTORIC RESTORATION
PRESSED METAL CEILINGS

NKCO
ONTRACTING CO.

For information on custom fabrication and installation write or call
3434 Parkview Ave. Dept. TB, Pittsburgh, PA 15213 (412) 687-1517

WRITE IN NO. 8300

ARCHITECTURE WITH
RHEINZINK

R RHEINZINK is a titanium zinc used for high quality architectural cladding of roofs, facades and interiors. A crafted metal, combining 99.995% purity, high grade zinc with copper and titanium alloys, RHEINZINK adds elegance to any building on which it is used. Employed extensively in Europe since the early 1800's zinc is a proven, dependable material with a potential lifespan of a century. Environmentally friendly and 100% recyclable, RHEINZINK is a material for today's world.

- Preweathered and bright rolled finishes
- low maintenance • weathers to natural blue-grey colour • self healing patina
- extremely durable and corrosion resistant
- intricate detailing • restoration and renovation to progressive designs.

RHEINZINK
CANADA LTD.
4560 Dawson St.,
Burnaby, B.C., Canada V5C 4C1
Tel: (604) 291-8171
Fax: (604) 291-1343

WRITE IN NO. 9570



LIBERTY CEDAR
EXTERIOR WOOD PRODUCTS

**WESTERN RED CEDAR
DOUGLAS FIR
REDWOOD • CYPRESS
MAHOGANY**

Roofing • Siding • Decks • Trim

**ROOFING FOR HISTORIC
PROJECTS A SPECIALTY**

**HIP & RIDGE CAP
STOCK & CUSTOM FANCY CUTS**

CUSTOM ORDERS WELCOME

535 LIBERTY LANE
WEST KINGSTON, R.I. 02892
800-88CEDAR 401-789-6626



WE SUPPORT SUSTAINABLE &
RENEWABLE RESOURCE
MANAGEMENT



WRITE IN NO. 6530

**FOR EASY
ACCESS TO
FREE
PRODUCT
LITERATURE**

**FILL OUT
THE ENCLOSED
POSTCARD
OR USE THE
COUPON ON
PAGE 172.**

if

you'd like to order
a gift subscription
for a colleague,
just fax us at
(718) 636-0750

CUSTOM THATCH ROOFING



IT STANDS THE TEST OF TIME

Established in 1983, Safari Thatch & Bamboo is the acknowledged leader in the design, manufacture and construction of Custom Thatch projects.

Safari's style of working closely with



architects, designers and engineers simplifies the process of obtaining city building permits.

So, when next you specify, consider Custom Thatch roofing and let Safari be your professional project partner.



2036-C North Dixie Highway, Ft Lauderdale, FL 33305, USA.
Tel: (954) 564 0059. Fax: (954) 564 7431. Email: info@safarithatch.com. http://www.safarithatch.com

WRITE IN NO. 621

VULCAN SUPPLY CORP.

Historic Restoration & Reproduction

- ✦ Specialists in restoration and replication of architectural sheet metal.
- ✦ Fabricators of finials, weathervanes, and roof ornaments. Choose from a wide range of stock designs or send us the drawings for your custom project.

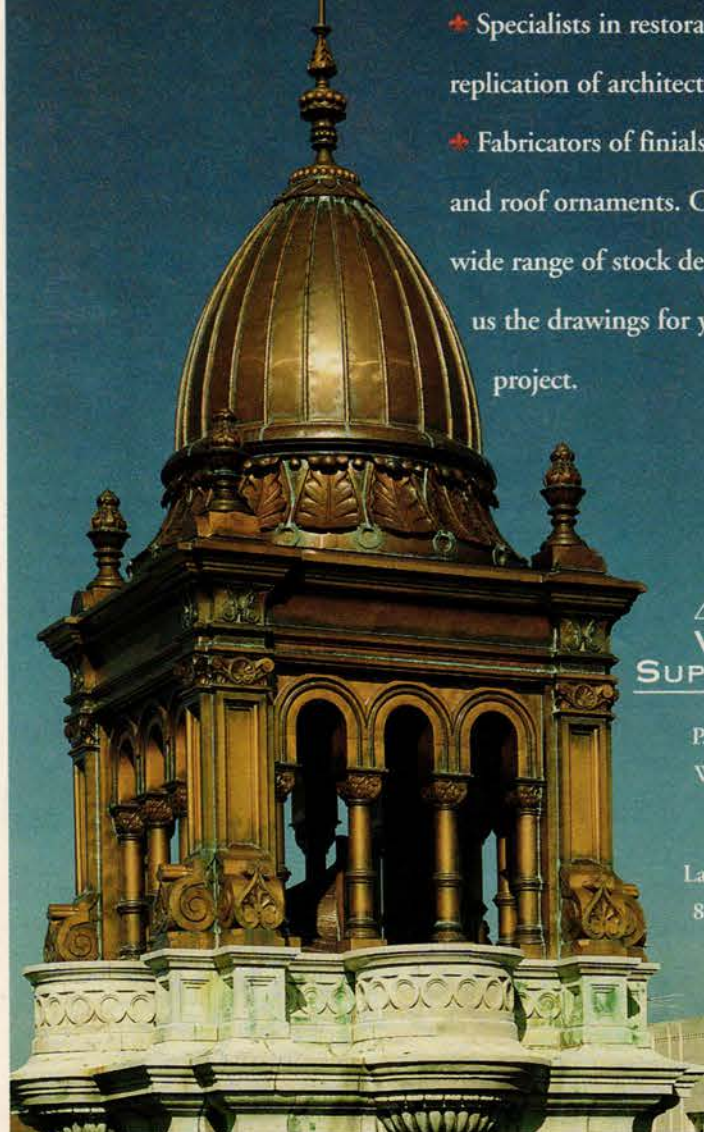

P. O. Box 100
Westford, VT
05494
Contact:
Larry E. Stearns
802.878.4103

WRITE IN NO. 7212

Clay Tile Historical Tile Slate

28 Locations NATIONWIDE



800-365-9462 Ext 183

WRITE IN NO. 801

WWW.
traditional-building.com
Internet
Gateway to
Historical
Products



WRITE IN NO. 2000

Roofing
by
Classic Restoration, Inc.

28 Southfield Ave.
Stamford, CT 06902

Call: 1-800-ROOF-572

ROOFING CONTRACTORS
TOTAL ROOF RECONSTRUCTION & RESTORATION



- ✦ CEDAR ROOFS ✦ SLATE AND TILE ROOFS ✦ FIBERGLASS ASPHALT ROOFS ✦ TORCH DOWN SYSTEM & EPDM ✦ ALL TYPES OF CEDAR SIDING



COPPER SMITH SPECIALIST

WRITE IN NO. 581

CUSTOM MADE TRADITIONAL & CONTEMPORARY HIGH PERFORMANCE WOODEN WINDOWS & DOORS

- Authentic Historic Reproductions
- Insulated Security Glass
- 7/8" Muntins with True Divided Lite Insulating Glass
- AWI Premium Grade Joinery

- Weight & Pulley Counter Balance Systems
- American & European Hardware Systems
- Stainless Steel Fasteners Throughout

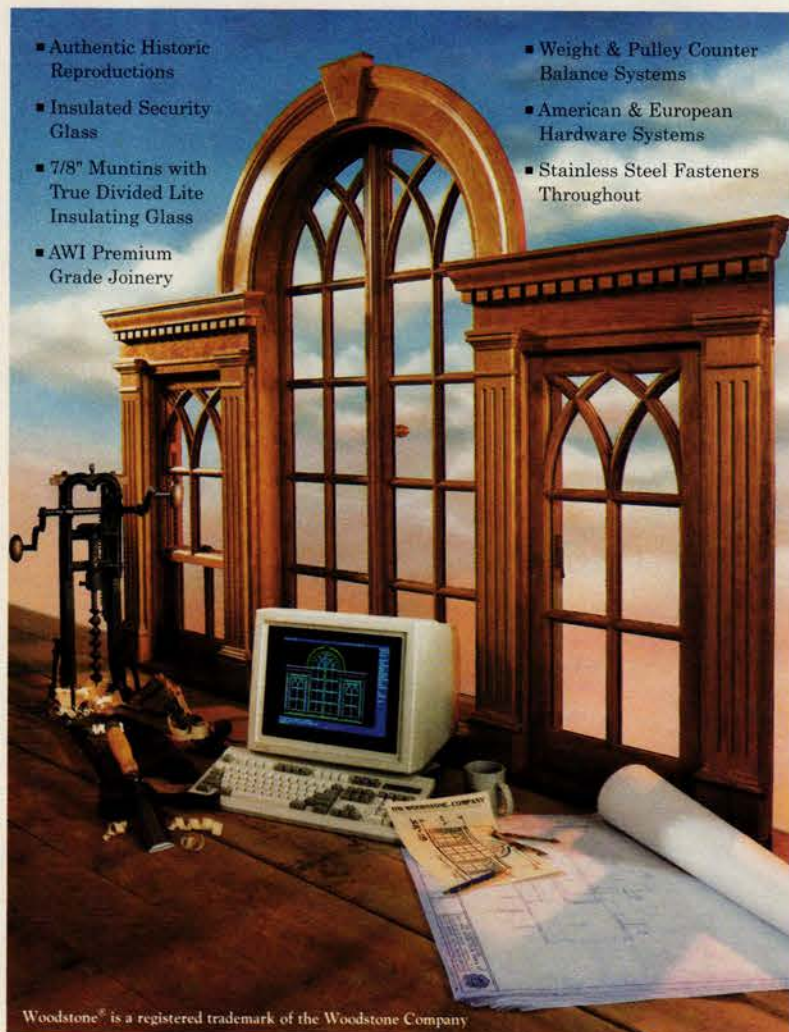

Woodstone® is a registered trademark of the Woodstone Company

WOODSTONE

For Brochures: Please send \$4.00 for shipping and handling
Dept. TB, Box 223, Westminster, Vermont 05158
Phone 802-722-9217 Fax 802-722-9528
E-Mail: sales@woodstone.com, Web: http://www.woodstone.com

WRITE IN NO. 8430

Design Freedom

At the Zeluck Company, we understand how important that concept is to you.

Coming January 1999

ZELUCK INCORPORATED AND THE INSTITUTE FOR THE STUDY OF CLASSICAL ARCHITECTURE ANNOUNCE

THE ZELUCK PRIZE FOR EXCELLENCE IN CLASSICAL ARCHITECTURE

800.233.0101

Zeluck is Dade County and SBCCI Approved

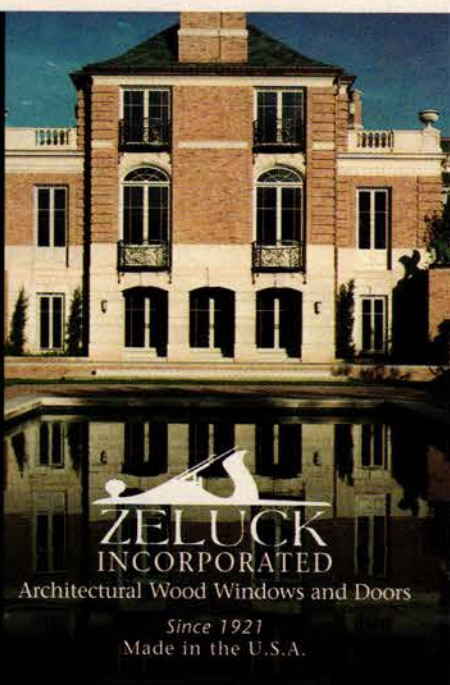

ZELUCK INCORPORATED
Architectural Wood Windows and Doors

Since 1921
Made in the U.S.A.

WRITE IN NO. 6920

WOOD SCREEN DOORS

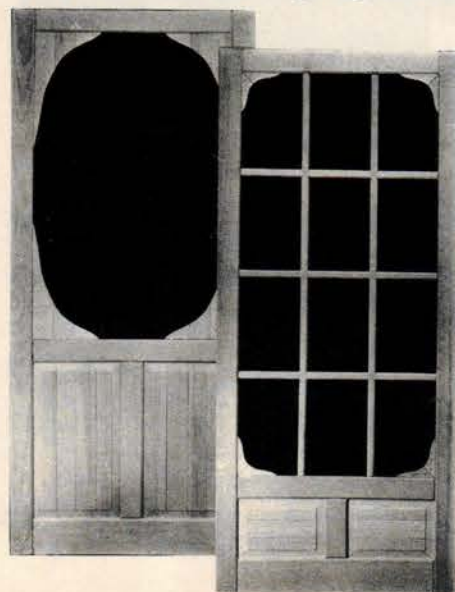

90 STYLES
ANY WOOD
ANY SIZE
ANY COLOR

FREE CATALOG

CIRO C. COPPA

1231 Paraiso Ave.
San Pedro, CA 90731
310/548-4142

WRITE IN NO. 9600

Traditional Wooden Garage Doors

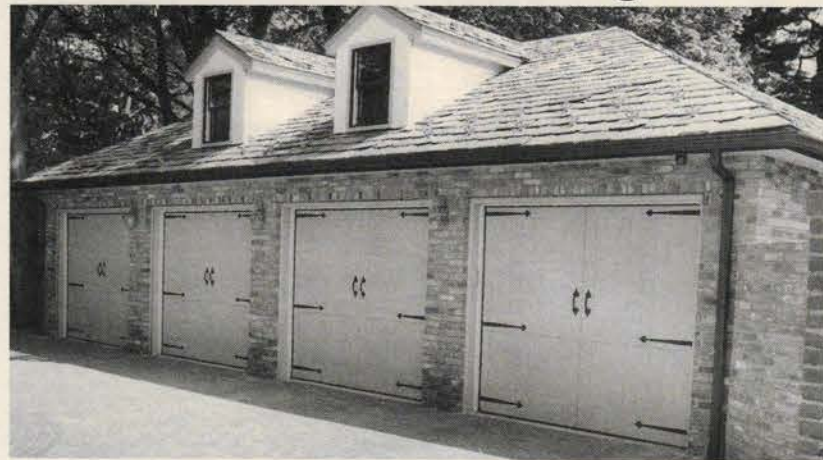

- ♦ Carriage house doors a specialty
- ♦ Custom designs fabricated to your specifications
- ♦ Traditional swing out and sliding barn doors fabricated to your specs
- ♦ Specializing in radius top doors to match arched openings
- ♦ All species of lumber available
- ♦ True divided sunburst top sections with individual lites
- ♦ Overhead operating doors with the appearance of traditional barn doors
- ♦ Custom entrance doors fabricated to match garage doors

HAHN'S WOODWORKING COMPANY, INC.

Feel welcome to visit our new showroom facility at:
109 Aldene Road, Building #8, Roselle, NJ 07203
Ph: (908) 241-8825 7a.m. - 4p.m. ET Fax: (908) 241-9293 (24 hours)

WRITE IN NO. 6640

Antique Builder's Hardware

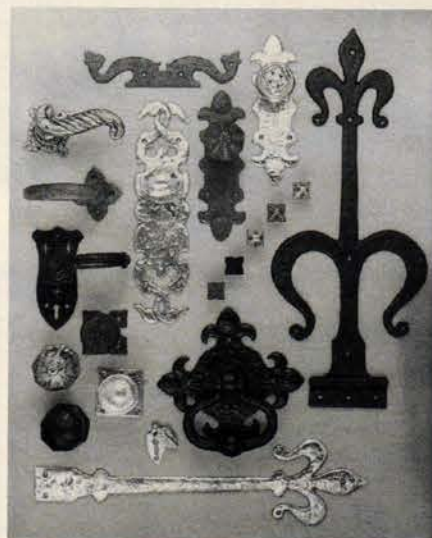

Handmade in England since 1855
Iron • Armour • Brass • Bronze • Rust

Lever Handles • Ring Handles • Sliding Bolts • Coat Hooks • Push Plates • Keyhole Escutcheons • Gate Latches • Grilles • Switch Plates • Door Knobs • Hinges • Door Pulls • Windows Fittings • Cabinet Hardware • Letter Boxes • Knockers • Bell Pulls • Lamps

Compatible Locks and Latches with various backsets and functions

- Free Folder
- Mail or fax your letterhead for illustrated 150 Page Catalog
- Complete packages of traditionally styled hardware for new construction
- Fast delivery from large inventory



MAGUIRE IRON CORPORATION

CARSON CITY, NEVADA 89701
ANTIQUE DESIGN HARDWARE
215-22ND STREET • RICHMOND, CALIFORNIA 94801 • TEL (510) 234-7569 • FAX (510) 232-7519



WRITE IN NO. 7600

CUSTOM WOOD WINDOWS & DOORS

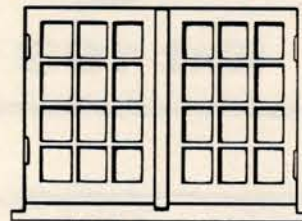

- Replacement sash
- Any size or layout
- Circle, oval, Gothic, or cottage
- Sash or complete window unit
- Custom mouldings, doors
- Raised panel shutter, millwork to detail
- Send sketch, specifications for price

SEND \$2.00 FOR OUR CATALOG.

DRUMS SASH & DOOR Co., Inc.

BUTLER DRIVE, RTE. 653, P.O. BOX 207 - DRUMS, PA 18222
PHONE (717) 788-1145 • FAX (717) 788-3007

Green Mountain Glass, LLC

- ◎ Dual Seal/Silicone Insulated Glass for the Millwork Industry
- ◎ Narrow Sight Line I.G. in Small Lite and most Specialty Glass to Spec

Large and small quantities quoted.
Depot Street P.O. Box 938
Charlestown, NH 03603
(603) 826-4660 Phone/Fax

WRITE IN NO. 11

FOR EASY ACCESS TO

FREE

Product Literature

FILL OUT THE ENCLOSED
POSTCARD
OR USE THE COUPON ON
PAGE 172.

History Repeats Itself At WOOD WINDOW WORKSHOP

UNCOMPROMISING QUALITY AND CRAFTSMANSHIP

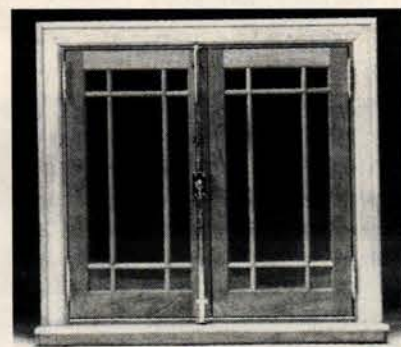
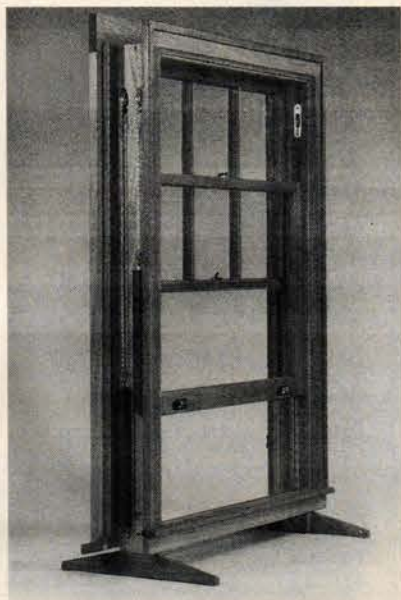

Manufacturers of Custom Wood Windows & Doors
Value Engineered to Meet the Most Demanding Specifications
1-800-724-3081 Fax 315/733-0933
A division of: Kershaw Zalewski Associates, Inc.
839 Broad Street, Utica, New York 13501

WRITE IN NO. 9640

HAND-CRAFTED GARAGE DOORS FOR VINTAGE AND DESIGNER HOMES.

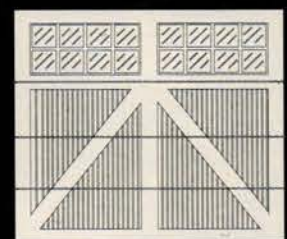
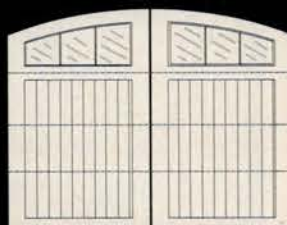
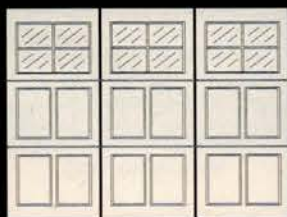

- ❖ Beautiful wood garage doors to complement distinctive residential projects.
- ❖ Custom designs and sizes to match the architecture of any home.
- ❖ First-quality woods and features like true divided panes and curved tops.
- ❖ Patented construction allows overhead automatic opening with swing-open carriage look.
- ❖ Designed and delivered nationwide.



**DESIGNER
DOORS INC**

Absolutely the Finest Garage Doors Anywhere!
Boston ❖ Chicago ❖ Minneapolis ❖ Philadelphia
800-241-0525 • www.designerdoorm.com

WRITE IN NO. 109

NANZ®

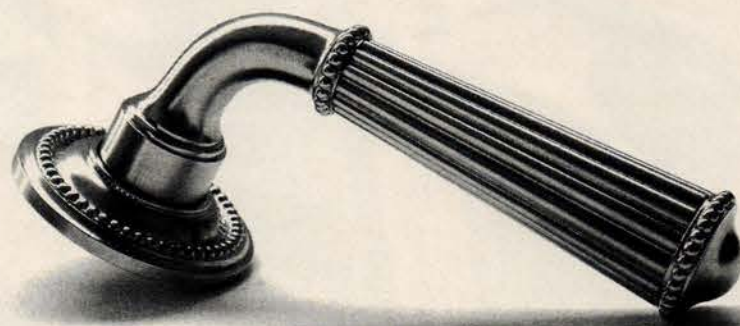

The No 2055 neo-classical reed and bead lever is available for Tilt & Turn windows and Multi-Point locking systems, as well as interior mortise locks. Nanz manufactures this and a wide range of other handles, hinges, locks, trim, and cabinetry hardware. Fax a request for our free Product Selection Guide or our \$20 catalogue featuring over seventy handles.

©1998 Nanz Custom Hardware Inc 20 Vandam St New York NY 10013 Tel 212 367 7000 Fax 212 367 7375 By Appointment.

WRITE IN NO. 1150

French Style Hinges with American Measurements

Gerber Hinge Co.

647 - 649 N. FAIRFAX AT MELROSE
LOS ANGELES, CA 90036
(213) 651-0976 - 655-6880
Fax (213) 655-8533
<http://www.gerber-hinge.com>

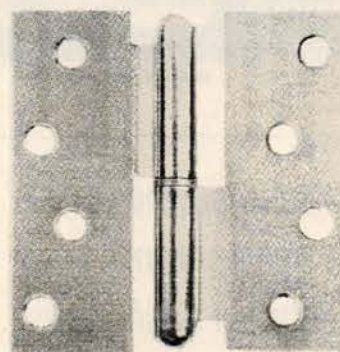

02.210.3

RIGHT OR LEFT

SOLID BRASS AND BRASS PLATED HINGE WITH
OR WITHOUT CAPS

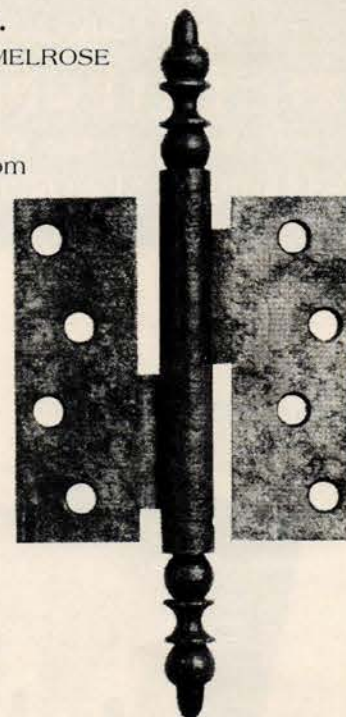

02.210.1

WITH 03.3.161

RUSTED HINGE WITH OR WITHOUT CAPS

Catalog of French Hardware available for \$15.00
reimbursable with first \$100.00 purchase.

HINGES • STRAP HINGES • LOCKS • KEYS • PULLS
ESCUTCHEONS • KNOBS • PENDANTS • CASTERS
KNOCKERS • DECORATIVE NAILS

Ask for your free brochure.

- American Standard Butt Hinge. Jig Door Hanger - Sizes 4" x 4".
- Complete security - Pin is not removable - Lift-off door must be opened at a 90° angle.
- All hinges are kept in stock and are available in polished iron, heavy or light rusted finish and brass plated.

PATENT NO. 4,864,688.

WRITE IN NO. 2540

ARCHITECTURAL DOORS & WINDOWS BY DIXIE ENTERPRISES, INC.



65 Bleecker Street, New York City

DIXIE ENTERPRISES is a custom architectural window and door manufacturer. Our specialties include historic replication to landmark specifications. From our 25,000 square foot facility we offer complete field surveys, shop drawings, and unlimited manufacturing capabilities. Our standard lumber for manufacturing is Honduras Mahogany, although we can provide any other variety. We use mortise and tenon joinery, bronze weather-stripping and the highest of standards in our quality craftsmanship.

ANY WINDOW OR DOOR
ANY SIZE • SHAPE • QUANTITY • RADIUS OR BOWED

DIXIE ENTERPRISES

1951 S Broadway, Camden, NJ 08104
609-338-0033 Fax: 609-338-1678



600 Broadway, New York City

WRITE IN NO. 551



TRADITIONAL STORMS & SCREENS

Still the best
product you can put
on your window!

Costs less than you think!

Quick turn-around!

Energy efficient for both heating
and cooling

Simplicity itself, easy to measure
and fit

Quality mortise-and-tenon
construction

Solid pine, no finger jointing

Custom made to your size

Preservative treated for long life.

MIDWEST

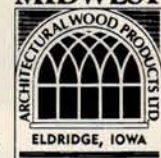

300 Trails Rd.
Eldridge, IA 52748
PH (319) 285-8000
FAX (319) 285-8003

WRITE IN NO. 1460

The Finest Authentic Decorative Hardware

By

bouvetTM

Unique Designs For Unique Homes

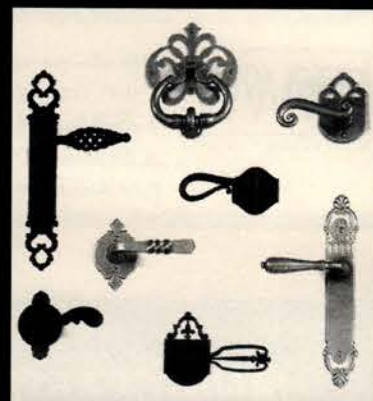

Complete line shown in
Free Catalog

For the Nearest Authorized
Showroom, Please Fax or Write To:

bouvet U.S.A.
540 de Haro
San Francisco, CA 94107
Fax: (800) AT-BOUVET
www.bouvet.com

WRITE IN NO. 1620

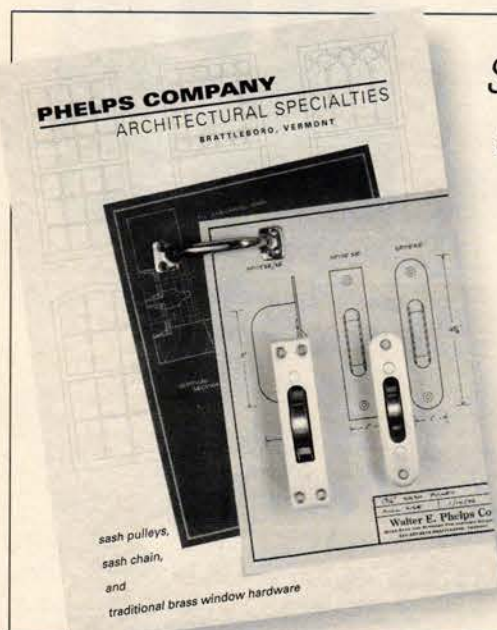

*Sash pulleys,
sash chain,
brass sash locks
and lifts.
We stock them.*

Our new expanded 1998 catalog
includes clear photos, dimensions,
and application and specifying
information for all of our products.
Call us today to request your copy.

PHELPS COMPANY
ARCHITECTURAL SPECIALTIES
Phone 802-257-4314 Fax 802-258-2270



WRITE IN NO. 1004

**We
specialize
in reproductions
and restoration of
wooden windows,
doors & millwork.**



Call today:
304-594-2570
P.O. Box 18032
Morgantown, WV 26507
www.mountain.net/hp/allegheny-restoration/

Facade/storefront renovation for the law
offices of Phil Gaujot, a Mainstreet Project,
Morgantown, WV: Photo by John Nicely.

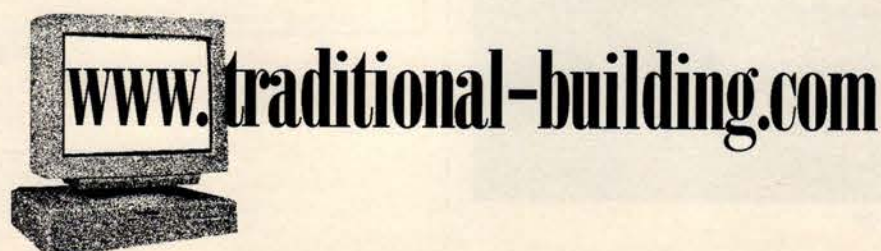

ARCHITECTURAL RESOURCE CENTER

NORTHWOOD, NH

SASH PULLEYS

Solid Brass or Bronze
Stainless Steel Pin
Ball Bearing

SASH WEIGHTS

Custom per Opening
Steel, Lead, or Galvanized

SASH LIFTS

More Than 100 Choices
Solid Brass
Polished & Antique Finishes

SASH LOCKS

For All Types of Sash
Many Finishes
Custom Designs

SASH CHAIN

Solid Brass, Bronze, Steel,
Copper, Brass, Nickel Plated
Lifting Capacity to 300 lbs.

SASH WEATHERSTRIP

Interlocking or Exposed-Bronze
or Zinc
Widths to 2.875 inches
Compression, Pile, Bulb, Leaf

(800) 370-8808

Fax: (603) 942-7465

557 OLD TURNPIKE RD.
NORTHWOOD, NH 03261

www.aresource.com

E-mail: rpm@aresource.com

WRITE IN NO. 1670

Traditional Shutter Hardware

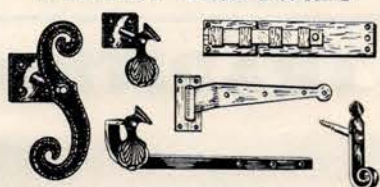

James Peters & Son, Inc.
MANUFACTURERS
OF HARDWARE

1936 North Front Street Philadelphia, PA 19122
Phone: 215-739-9500 Fax: 215-739-9779
Sold through hardware distributors

WRITE IN NO. 1240

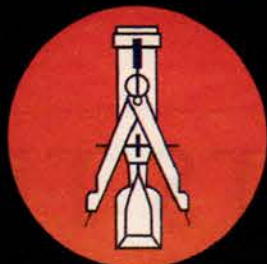

the finest

Custom Windows & Doors

large scale projects are our specialty

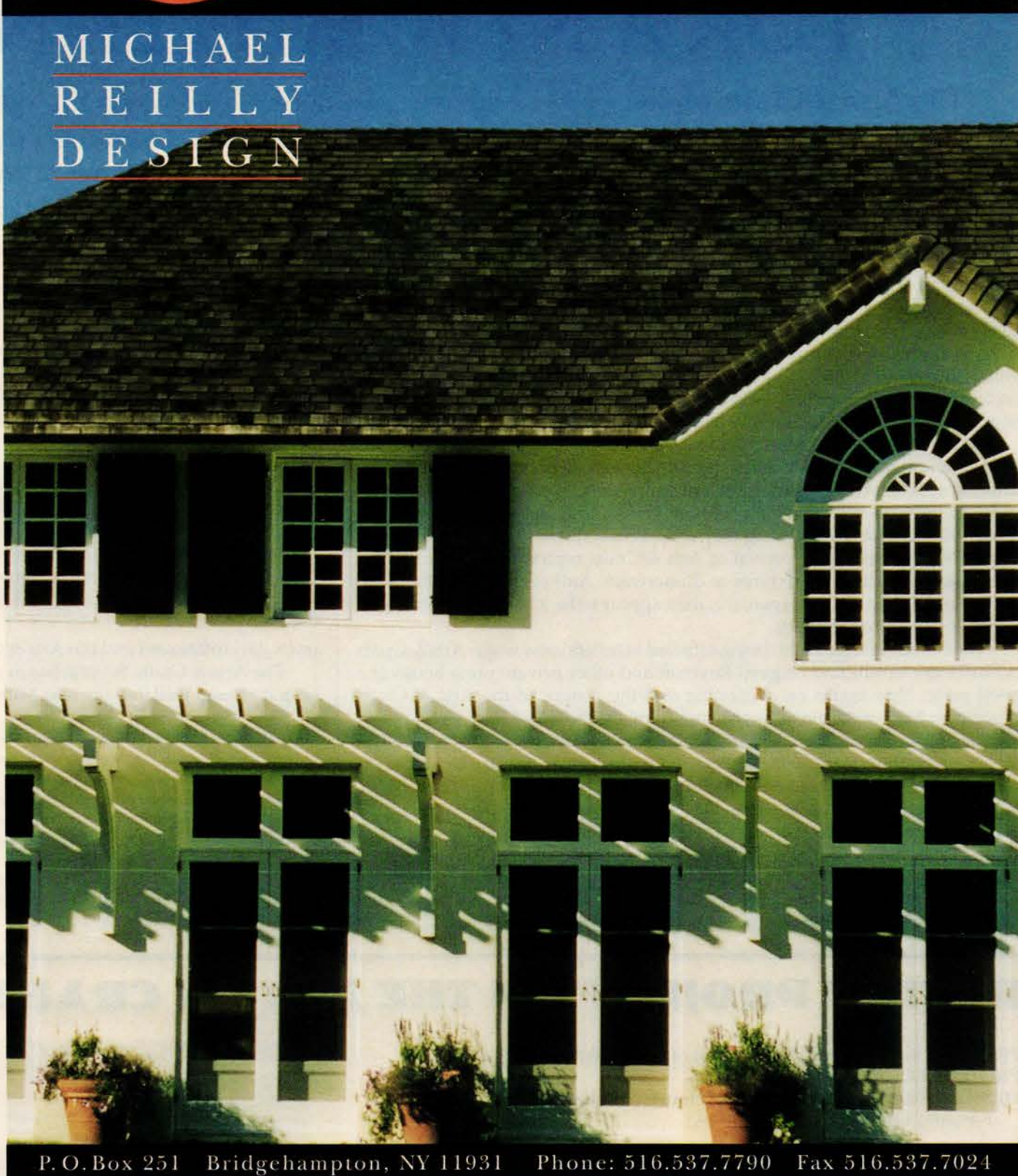

MICHAEL
REILLY
DESIGN



P. O. Box 251 Bridgehampton, NY 11931 Phone: 516.537.7790 Fax 516.537.7024

WRITE IN NO. 9210

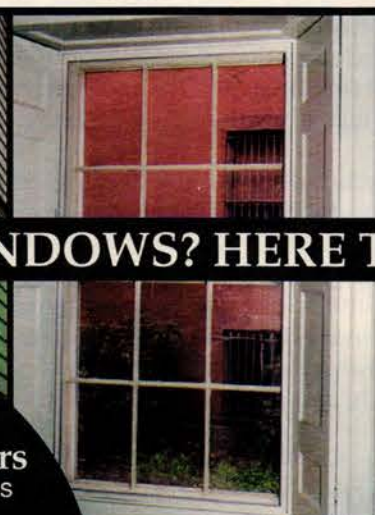

LOOKING FOR "INVISIBLE" STORM WINDOWS? HERE THEY ARE!





**Historic
Property Owners
.....
Renovation Contractors**

You will see the energy savings
Not the Storm Windows

Match Any Color
Match Any Shape
Inside or Outside Mounted
Inside or Outside Removable
Screen and Glass
Fixed-Magnetic-Sliding-Lift Out

ALLIED WINDOW, INC.

2724 W. McMicken Avenue
Cincinnati, Ohio 45214
(800) 445-5411 (TOLL-FREE)
(513) 559-1883 (FAX)

www.invisiblestorms.com

"Where custom work is standard"

WRITE IN NO. 690

THE ARTS & CRAFTS TRADITION FOR A NEW MILLENNIUM

The Arts & Crafts philosophy, which was just taking hold when the calendar turned to 1900, is proving remarkably appropriate for the year 2000. To lead off this Special Report on the Arts & Crafts style today, the Editors asked one of the pioneers of the Arts & Crafts Revival to comment on the movement's amazing durability.

by Kitty Turgeon, The Roycroft Shops, Inc.

As we approach the millennium, we realize that the Arts & Crafts Revival is not only focused on the objects and the style, but on ideals and lifestyle, as well. Everything from women's issues, fitness, the environment, Native American designs and culture, proper nutrition, an aversion to political scandal, family values, better education, and personal responsibility for health are issues again on our minds, 100 years later, and are just as relevant to harmony, balance, job satisfaction, and personal fulfillment as they were in 1900.

Because of this popularity, prices for signed antique Arts & Crafts furniture, copper, and lighting are escalating out of site, making them more suitable for museums than private homes. At the same time, we find ourselves more comfortable with the furnishings of the period and longing to surround ourselves with the nurturing feeling they elicit. As a result of this growing market, there's been a remarkable revival of Arts & Crafts reproduction products . . . everything from lighting fixtures to dinnerware. And even though the high-quality reissues are not inexpensive, they appear to be a bargain compared to the price of original antiques.

The collecting urge is also being satisfied in several new ways: Arts & Crafts enthusiasts can still find original Roycroft and other private press books at a good price. New books on decorating and the history of the Arts & Crafts movement have come along in growing numbers these last few years and are a collection in themselves. Also, support for new artists working in the style (not reproductions) are being collected for their own beauty — providing support for a whole new generation of artisans. And when all else is out of reach, the philosophy and Arts & Crafts lifestyle experiences recorded in a journal make a fascinating memento and are a joy to collect. Symposiums, lectures, shows, sales, and museum exhibitions provide more information and happy learning experiences. For example, The Foundation at Roycroft has two Elder-hostel programs each year; the next, May 16-21, 1999. And, of course, the internet is active with Arts & Crafts news. Among the sites to visit are ours, at

The SourceList

An original Stickley sold at Christie's for about \$75,000 recently. But perhaps more indicative of the popularity of the Mission and Arts & Crafts styles is the number of craftspeople whose hand-crafted work embodies some of the same principles of a movement from 100 years ago. To create the *SourceList* on the following pages, the editors contacted 186 firms that provide furniture, lighting, ceramics, textiles, and other architectural elements in the Arts & Crafts style. That there are almost 200 companies whose specialties have been influenced by this tradition is further proof of its power and influence. On this list you'll find reproductions, antiques, and modern reinterpretations of the style, many of them using the same natural materials — including mica, copper, and oak — and some of the same meticulous techniques used by nineteenth-century craftsmen.

www.roycrofter.com and the Arts & Crafts Society at www.arts-crafts.com.

The Arts & Crafts Revival has in no way peaked. Its timeless message will keep it around well into the next Millennium. ■

Kitty Turgeon-Rust and Robert C. Rust are the owners of Roycroft Shops, Inc., and directors of the Foundation for the Study of the Arts & Crafts Movement at Roycroft, both in East Aurora, N.Y. They have been active in the Roycroft Renaissance for more than 25 years and are the authors of several publications: the 10-year-old Craftsman Home Owner newsletter, various cookbooks, history of Roycroft, and Arts & Crafts decorating books. Turgeon and Rust lead tours to the British Isles and Eastern Europe and conduct a California summer symposium and other conferences and events. Their latest book is due out in November. The Arts & Crafts Home (\$35; Friedman Fairfax) continues to illustrate their ideas about the Arts & Crafts Revival, its ideals and lifestyle, and especially how to make a house a home in the Arts & Crafts style.

RECENT PROJECTS IN THE ARTS & CRAFTS TRADITION

PROJECT: Restoration and expansion of an Arts & Crafts-style house

PROJECT LOCATION: Liberty, Texas

DESIGN FIRM: Chelsea Architects, Houston (Robert M. Taylor, AIA, P.E., and Leonard G. Lane, Jr., AIA)

■ This Arts & Crafts-style house in the heart of historic Liberty, Tex., recently underwent a complete restoration and expansion effort. Built in 1917, this 2,292-sq.-ft. home was purchased in 1995 by local resident and attorney, Nixon Wheat. Wheat retained Chelsea Architects, an 18-year-old architectural and engineering firm based in Houston, to restore, update, and expand the house, which included the addition of a master bedroom suite, new kitchen, and casual living areas. At the project's completion in the Fall of 1996, total square footage of the home's living area increased to 3,390.

Chelsea's scope of work included stripping the existing building down to the framing, leveling the foundation, and applying new interior and exterior finishes. Cement-fiberboard siding was used as the exterior finish. Mechanical, electrical, and plumbing systems were replaced throughout. The second floor was converted into an exercise room and guest room with a new adjoining bath. The first-floor addition included a new master suite with two bedrooms and adjoining baths, laundry room, new kitchen, breakfast room, screened-in porch, and a porte-cochere.



The kitchen was a new addition which allowed for an adjoining open, casual dining area.

Left: The expansion added more than 1,000 sq.ft. of new living space.

Right: In addition to new construction, the house was given new interior finishes.



OLD GROWTH

Quartersawn White & Red Oak

Wide Quartersawn
& Curly Sycamore

Wide, Precision sawn and
bookmatched lumber,
from 1/8 to 16/4 thick.

We have been producing the
absolute best quality Quartersawn
lumber in this country for over 20
years. Our lumber is the same
quality growth and figure used in
the original arts & craft furniture
and interiors.

Call for a color brochure and price sheet.

610-775-0400

RD#3, Box 3268
Mohnton, PA
19540-9339
VISA / MasterCard

TALARICO HARDWOODS

WRITE IN NO. 784

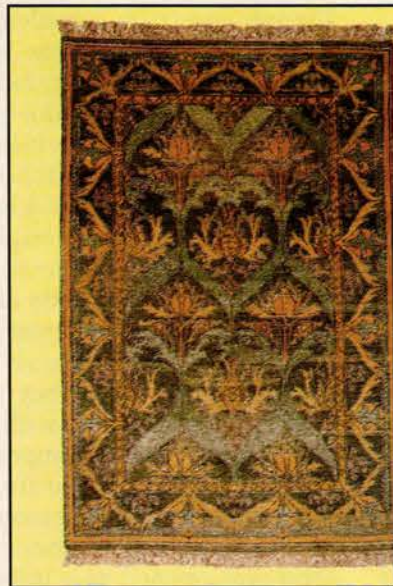

WRITE IN NO. 794

The

Revival of

Handmade

Arts & Crafts

Rugs.



America's premier collection of
affordable rugs in the
Arts & Crafts tradition.

*

Call or write
for a free catalogue
and nearest source
1 800 365-2002

*

Nature's Loom
32 E 31 St.
New York, NY 10016

Arts & Crafts Period Textiles

Current production of
turn-of-the-century design linens
Curtains • Pillows • Yardage
Table scarves • Bedspreads
Custom work • Embroidery kits
Free brochure or \$8 catalog with
color photos and fabric samples.
5427 Telegraph Avenue, #W2
Oakland, California 94609
510-654-1645

WRITE IN NO. 8230

LONDON TILE CO.

Warmth, Elegance
& Beauty Tough
Enough to Take It.
Earth and fire are wedded
in old-fashioned kilns to
create a product with
natural subtleties of shade,
shape and color; and grace
and beauty of classic
architectural character.
Their natural, kiln-fired
charm can stand up to
the most demanding
commercial, institutional
or residential traffic areas.

65 Walnut St.
New London, Ohio
44851
419/929-1551
1-800-235-1551
FAX 419/929-1552

WRITE IN NO. 500

Crown City



Hardware Co.

Hardware Even Gustav Would Appreciate

Now you can choose from
the world's finest
collection of arts &
crafts hardware
without leaving your
home. Our craftsman line of
hardware offers authentic bungalow
reproductions, hand crafted with excep-
tional quality and detail. The all new
404 page Crown City Collection catalog
features the Arts & Crafts collection
along with an unsurpassed selection of
restoration and decorative hardware for
virtually every style of home. To obtain
a copy, please send \$6.50* to:



Crown City Hardware Co.
1047 N. Allen Ave. Dept. TB017
Pasadena, CA 91104-3298

*Refundable with first purchase. Please allow 6-8 weeks for delivery.
For rush delivery, 1-2 weeks, include an additional \$3.00.

WRITE IN NO. 432

Hand
Printed **ART WALLPAPER**



Birchwood Frieze from our Arts & Crafts Collection



Adelphi Frieze from our Victorian Collection

Available by Mail Order Complete Catalog: \$12.00

BRADBURY & BRADBURY

P.O. Box 155-L3 Benicia, Ca. (707) 746-1900 bradbury.com

PROJECT: Guest Cottage for existing home
PROJECT LOCATION: Orlando, Florida
DESIGN FIRM: Tom Price Architects, P.A.;
 Builder: Jerry Young CustomHomes

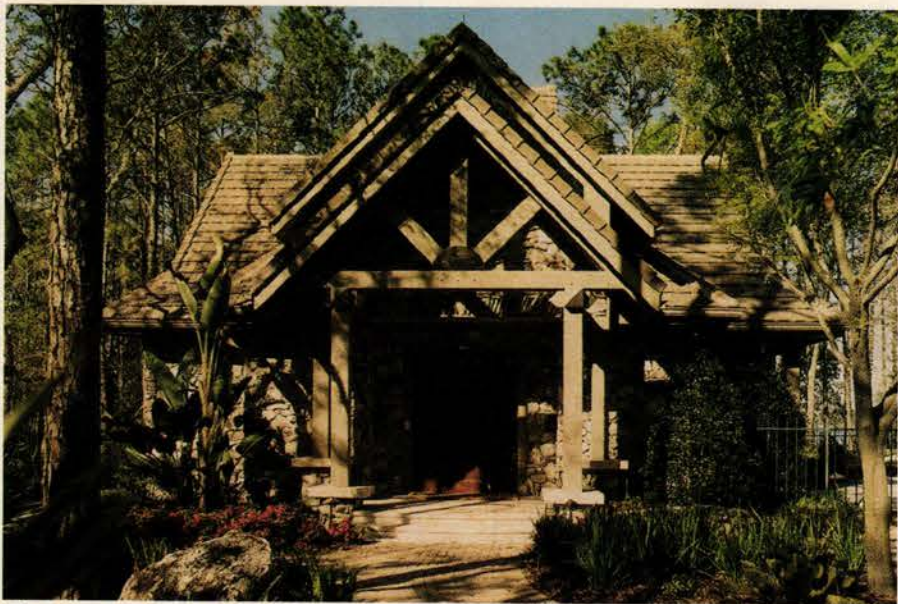

The guest cottage is a modified Craftsman bungalow, with a well-shaded entrance.



Mitered-glass corners allow diners to look onto the lake and tropical plantscape.

■ Designed to complement the existing residence, which was designed by the architects three years earlier, the Guest Cottage echoes the Craftsman theme of the original residence by using cedar columns and beams, stonework, and mitered glass. The Cottage still retains its own identity on the lake-front site. The Cottage is freestanding, and relates to the Main House from a distance by lavish landscaping and water features: falls, streams, and a rocky, springlike pool.

Bold, pristine geometry generates a striking form when viewed from any angle. Interior spaces are flow-

ing at the entry level and cozy and intimate upstairs. Ground-floor common spaces are defined by their locations in the respective arms of the cruciform plan, separated and defined by a central spiral stair. Mitered-glass exterior corners provide sweeping views of the grounds and lake, while front and rear entry porches shelter the front and rear axial French doors from subtropical weather.

Upstairs, the sunset lakeview balcony has a sheltering roof which is low enough to be touched at its eaves. Each of the two bedrooms is nested in a gable, offering the atticlike charm of sloping ceilings and a large semicircular window at the ends. Each bedroom has a private bath of warm brown marble, with stained-glass doors. Above each tub, trapezoid windows follow the slope of the front-porch roof, providing a view of trees and sky while retaining privacy. The cottage is a winner of the 1996 *Best in American Living* National Grand Award for Best Custom Home Under 4,000 sq.ft.



PROJECT: Carol and James Kautz Admission House, Vassar College
PROJECT LOCATION: Poughkeepsie, New York
DESIGN FIRM: Linda Yowell, Architect; Atkinson Koven Feinberg LLP, MEP Engineer; Robert Silman Associates, Structural Engineer



Craftsman-style lighting and furnishings, plus a modified fireplace inglenook, help warm up the Vassar Office of Admissions. Photo: Jeff Goldberg/Esto

■ Now home to the admissions department at Vassar College in Poughkeepsie, New York, this adaptive reuse of a 1908 Arts & Crafts structure included an 800-sq.ft. addition, extensive reconstruction and restoration of finishes, infrastructure, and furnishings, and alterations for handicap accessibility.

The building renovation completes the transformation of this part of the campus into a central hub, with the adaptive reuse of former service buildings for vital campus functions.

The design preserves the house-like quality of the building and the

openness of the first floor, while providing for the current and future program needs of Admissions. While most partitions were relocated and the infrastructure completely updated, the experience of the building is that of the polished original. An 800-sq.ft. addition gives the building a total of 5,000 sq.ft., while an ADA ramp, detailed to match the porch railing, provides greater access.

The 1908 architect's original elevation drawings for the house indicated a pattern of Arts & Crafts tiles intended to be set in stucco under the bracketed eaves. While these were not installed at the time, they were realized in the renovation, with tiles from the Pewabic Pottery Company.

On the interior, the living room puts students at ease before meeting for admissions interviews. The lower level was opened as a light, efficient place for the staff to process inquiries and applications, while casement windows overlook the campus. Furniture for the public areas was selected from the Stickley Co. White art glass and patinated copper fixtures with compact fluorescents were manufactured for the project by Brass Light Gallery.



PROJECT: Arts & Crafts kitchen in the style of Greene & Greene
PROJECT LOCATION: Albermarle County, Virginia
DESIGN FIRM: Walter Jaeger, designer/cabinetmaker, Jaeger & Ernst Cabinetmakers



Cherry wood adds warmth and brightness to Jaeger & Ernst's kitchen plan, which opens out onto an adjoining dining area. Ebony pegs are visible at key points in the cabinetry's joinery.

■ The owners approached designer/cabinetmaker Walter Jaeger in 1996 for assistance in redesigning and creating a kitchen and living room in the spirit of the Arts & Crafts movement in their just-purchased home. The project required two years to complete, but as depicted, was an effort well worth the wait. The house was designed by architect Kenneth Dahlin.

The owners desired a softer and more intimate setting for the kitchen, living and dining rooms, which opened onto one another. The kitchen was the first area to be completed. Basing the design on the Greene brothers' "ultimate bungalows," Jaeger's design wove elements of Dahlin's major themes within the kitchen's context. The Greenses were also fascinated and much influenced by Japanese architecture, making the interweaving of themes easy, given Dahlin's original design. By utilizing cherry with exposed joinery, surfaces were warmed and softened. Dark art glass allowed the receding of the plane of the upper kitchen cabinets, and complemented the ebony pegs positioned at key points. Keeping vertical elements consistent while playing and emphasizing the horizontal managed to bring the kitchen lightly into the dining and living areas while keeping the essential functions of a kitchen private.



PROJECT: Arts & Crafts Kitchen
PROJECT LOCATION: Hamden, Connecticut
DESIGN FIRM: Robert Orr & Associates

■ A small, cluttered group of spaces was transformed into an open sequence of rooms — kitchen, breakfast room, closet hall, and back-stair hall — designed in the Arts & Crafts style. Details traditional to this movement, such as quarter-sawn oak cabinetry with leaded-glass fronts — were used in the

The Breakfast Room has a built-in banquette and wood-paneled walls, with room along the top for an Arts & Crafts pottery collection.



V. MICHAEL ASHFORD EVERGREEN STUDIOS

HAMMERED COPPER TABLE LAMPS, FLOOR LAMPS, SCONCES & CHANDELIERS

SEND \$3⁰⁰
FOR NEW
COLOR CATALOG

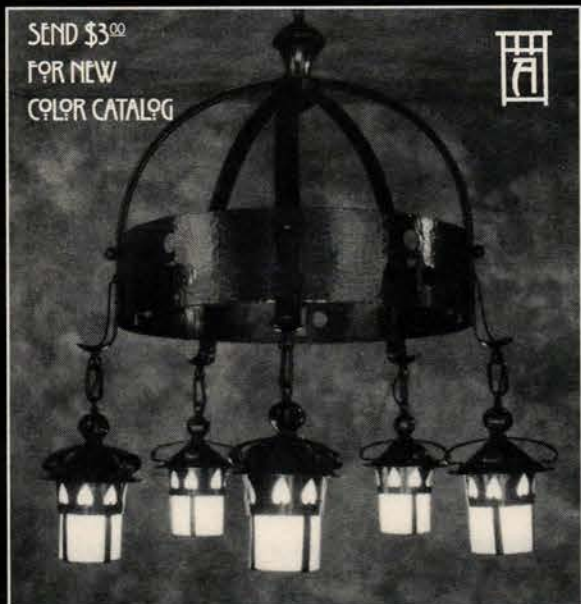

WWW.EVERGREENSTUDIOS.COM

6543 ALPINE DR. S.W. • OLYMPIA, WA 98512 • 360.352.0694

WRITE IN NO. 5030

UNITED CRAFTS

TRADITIONAL HANDCRAFTED
STONE WARE
BRONZE CASTINGS
AND TEXTILES



WEB SITE:

WWW.UCRAFTS.COM

127 WEST PUTNAM AVE. GREENWICH CT 06830 TEL 203-869-4898

FOR A UNITED CRAFTS PORTFOLIO, PLEASE SEND \$10 VISA & MASTERCARD ACCEPTED
WRITE IN NO. 4530

Kitchen & Bath Remodel

Rustic Great Western Thick Plank
Cedar Doors, Drawer Fronts &
Custom Rustic Mantels

Replace your old door and drawer fronts for a
fraction of what new cabinets cost—or have your
builder build just the case cabinets and order our
unique one-of-a-kind doors and drawer fronts.

CALL FOR A FREE BROCHURE.

Actual door sample: \$18 (refundable with
future order) VISA • M/C • DISC • AMEX

Jesse James Woodworks

P.O. BOX 8503, BODFISH, CA 93205
760-379-1554

WRITE IN NO. 729

Architectural Hardware Koncepts™

Handcrafted hardware for
Doors, Windows & Cabinetry...

Found in the finest residences of the World

Showrooms

Nob Hill Decorative Hardware
Dallas, TX
(214) 356-3358

Belmont Hardware
Belmont, CA
(650) 591-0345

Or Contact

P.O. Box 184
(860) 649-3878

So. Windsor, CT 06074
(860) 643-2340

WRITE IN NO. 573

scnscns@inreach.com www.screenscenes.com



Screen Scenes

Custom Designed Functional Art

These one-of-a-kind redwood screen doors are
designed and handcrafted individually to
please the taste of the home owner. Scenics,
artistic designs, and traditional doors—
limited only by your imagination.

For more information and photos,
please send \$5 to:

Screen Scenes, P.O. Box 3625
Quincy, California 95971

530.283.4366

WRITE IN NO. 788

SOUTHWEST FORGE & DOOR COMPANY

Unique Door Hardware & Accessories
in Hand-Forged Steel,
as well as Brass, Bronze & Pewter
Distinctive Designs to Complement
Any Architectural Style



- Door Hardware
- Knockers
- Door Viewers
- Butt Hinges
- Strap Hinges
- Clavos
- Letters
- Numerals
- Letter Slots
- Door Stops
- Paper Holders
- Towel Bars
- Towel Rings
- Robe Hooks
- Cabinet Pulls

Available in a variety of Finishes
including Rust, Black and Steel.

P.O. Box 1875, Summerland, BC, Canada V0H 1Z0

Tel: (800) 811-0181 Fax: (250) 494-7364

WRITE IN NO. 538

ARCHITECTURAL HARDWARE THAT BREAKS THE MOLD.

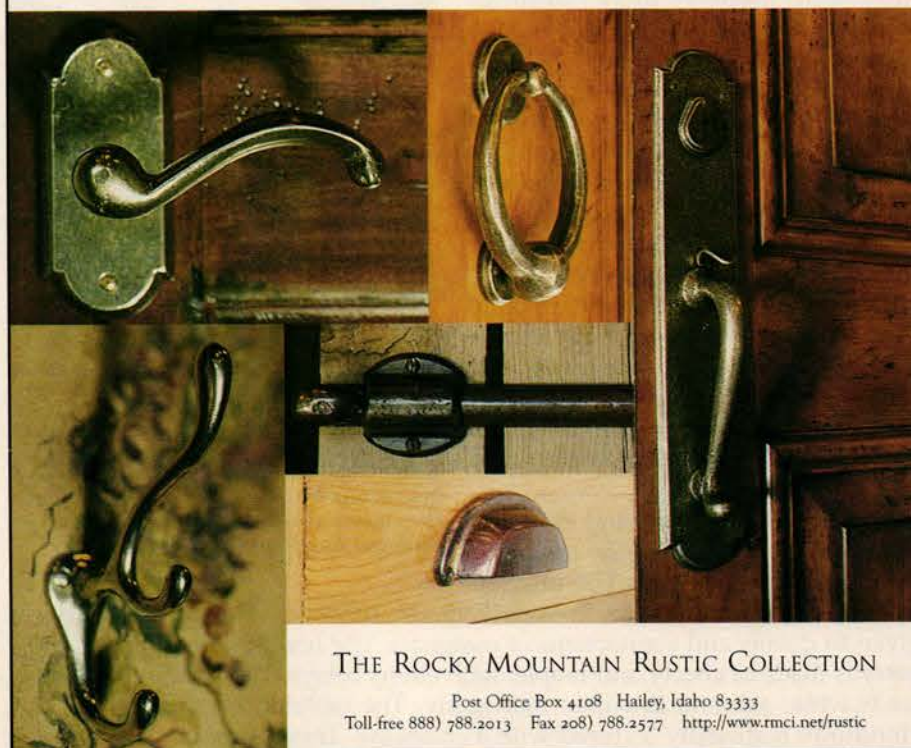

THE ROCKY MOUNTAIN RUSTIC COLLECTION

Post Office Box 4108 Hailey, Idaho 83333
Toll-free 888) 788.2013 Fax 208) 788.2577 <http://www.rmci.net/rustic>

WRITE IN NO. 7720



The open kitchen is graced with Arts & Crafts details, such as a hand-painted frieze, custom cabinetry and center table, and handmade wall tile in earthy greens.

kitchen. Painted wood paneling, built-in banquettes, and an arched opening grace the Breakfast Room. The oak tables in each room were designed and built exclusively for this home.

Each room has an original, hand-painted frieze interpreting motifs of the Arts & Crafts style — as well as a touch of family iconography. A butler's pantry behind the kitchen provides additional storage, while the closet hall acts as a transition space between the formal entry hall and the family-centered eating and cooking areas.



PROJECT: Retreat in the Virginia mountains

PROJECT LOCATION: Rappahannock County, Virginia

DESIGN FIRM: Dreamspace, Inc. (James Lozoskie, AIA, architect);
Builder: Lifecraft, Inc.



The custom-made kitchen cabinetry is cherry and maple with ebony inlays, blending Asian and Arts & Crafts influence with a contemporary frosted-glass breakfast counter.

■ A 29-acre retreat in the Virginia Mountains includes three buildings totaling 3,200 sq.ft.: a main house, a garage/guest house, and a pool house. The open-plan design of the main house exhibits contemporary detailing, but maintains regional ties to a vernacular building style and form, and uses local materials. The use of vertical Western Red Cedar stained siding was chosen because its soft grayish-purple wood tone is found in many historic farm buildings in the area. Local stone was used on the exterior and on the fireplace surround in the main house. Exposed trusses inside provide a continuous harmony of structure.

The expression of art and craft are harmoniously linked in the architecture and interior design. The interior elements are custom made, in over 17 species of wood, with special attention given to details and connections of materials. The hand-crafted kitchen cabinetry is made of cherry and maple, with ebony inlays. The handmade dining set is white ash and Brazilian mahogany. The tabletop is made of slabs of Honduran mahogany textured with a chainsaw. These carefully thought-out details provide an intriguing element of surprise throughout the house. ■



Numerous species of wood were used in the construction; the ceiling is Ponderosa pine and the floor is hickory.

ARTS & CRAFTS, IN AND OUT OF DOORS

Greene & Greene: The Passion And The Legacy

by Randell L. Makinson; Gibbs Smith, Publisher

P.O. Box 667, Layton, UT 84041

Phone 801-544-9800; FAX 801-544-5582

240 pp.; hardbound; \$75.00; ISBN 0-87905-847-1

Arts and Crafts Gardens

by Wendy Hitchmough; Rizzoli International

300 Park Avenue South, New York, NY 10010

Phone 212-387-3400; FAX 212-387-3535

208 pp.; hardbound; \$35.00; ISBN 0-8478-2084-X

American Art Tile, 1876-1941

by Norman Karlson; Rizzoli International

300 Park Avenue South, New York, NY 10010

Phone 212-387-3400; FAX 212-387-3535

224 pp.; hardbound; \$60.00; ISBN 0-8478-2098-X

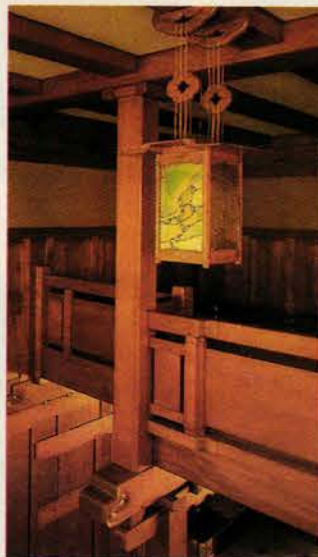

Author Randell L. Makinson has made a career of studying the work of architects Charles and Henry Greene. His two previous books, *Greene & Greene: Architecture As A Fine Art* and *Greene & Greene: Furniture And Related Designs* (both also from Gibbs Smith, Publisher) have become important sources, but this latest effort, *Greene & Greene: The Passion And The Legacy* may well eclipse them both. It's a coffee-table book in its size and wealth of superb photographs (150 full-color stills, and another 50 black-&-whites), but the text fully lives up to the authoritative standards Makinson set in his earlier efforts. From the Greene brothers' beginnings in 1890s California, through their classics of the early 1900s, to their independent

but cooperative work in the teens, Makinson has completed a first-rate history of their renowned architecture (and lighting and furniture designs); a work of expert scholarship which is also a visual delight.

With *Arts and Crafts Gardens*, British architectural historian Wendy Hitchmough has written a valuable history of Craftsman landscaping, tracing its origins from the 1859 garden designed by William Morris and Philip Webb for Red House, to such classics as Great Tangle Manor. The ideas and careers of key innovators like Gertrude Jekyll and Edwin Lutyens are of course highlighted, but Hitchmough's book also boasts the welcome inclusion of the American garden practices of Frank Lloyd Wright and Greene & Greene. Perhaps the best news of all is that *Arts and Crafts Gardens*

features scores of new, exquisite color photos by Martin Charles: the next best thing to strolling through an actual Arts & Crafts garden.



After decades of collecting and researching art tile in Europe and America, Norman Karlson has poured his expertise into *American Art Tile, 1876-1941*, a hefty volume that celebrates the seemingly endless range of color, texture, and imagistic possibilities in this fragile medium. Happily, Karlson has also poured a lot of his collection between these two covers, and filled out the rest of the story with other glimpses of imaginative tilework, exterior and interior: Over 2,000 tiles are represented, all shown in vibrant color. As both writer and photographer, Karlson's work is authoritative; as both collector and historian, his love and enthusiasm for the subject dominates every page. And he's bound to win over even the most casual reader of *American Art Tile, 1876-1941*.

—Cole Gagne



CRAFTSMEN HARDWARE CO.

For Catalog Send \$6
Craftsmen Hardware Co.
P.O. Box 161
Marceline, MO 64658
Tel: 660-376-2481 Fax: 660-376-4076

Hand-hammered copper hardware with authentic detail and style. The most complete line of Arts and Crafts period architectural and cabinet hardware available including a full line of electrical plates in four distinctive styles.

www.craftsmenhardware.com

WRITE IN NO. 6980

MALIBU ART TILE

ARTISTS MANUFACTURERS
DESIGNERS

Handcrafted
Ceramic Tile & Unique
Porcelain Hardware

Silkscreen • Molds • Malibu Wax Resist
All Clay Mediums

818 706 7369
Fax **818 706 2766**
23852 Pacific Coast Highway #116
Malibu, CA 90265

GRANITE • MARBLE • LIMESTONE
TRAVERTINE • SLATE • PAVERS

WRITE IN NO. 798



Arts &
Crafts
style tile
for the home

Send \$5.00
for catalogue.

MOTAWI TILEWORKS

33 North Staebler, Suite 2, Ann Arbor, Michigan 48103
(734) 213-0017, Fax (734) 213-2569, www.motawi.com

WRITE IN NO. 5890



TRIKEENAN TILEWORKS

Fine Handcrafted Ceramic Tile

50 Jaffrey Rd., Box G1,
Peterborough, NH 03458
Phone: (603) 924-7230 Fax: (603) 924-7265
Email: trikeenan@monad.net

WRITE IN NO. 782



Notting Hill
DECORATIVE HARDWARE

The finest
knobs & handles.

Beauty
is in the details.

P.O. Box 1376
Lake Geneva, WI
53147

414-248-9890
Call or write for
free literature.

WRITE IN NO. 319

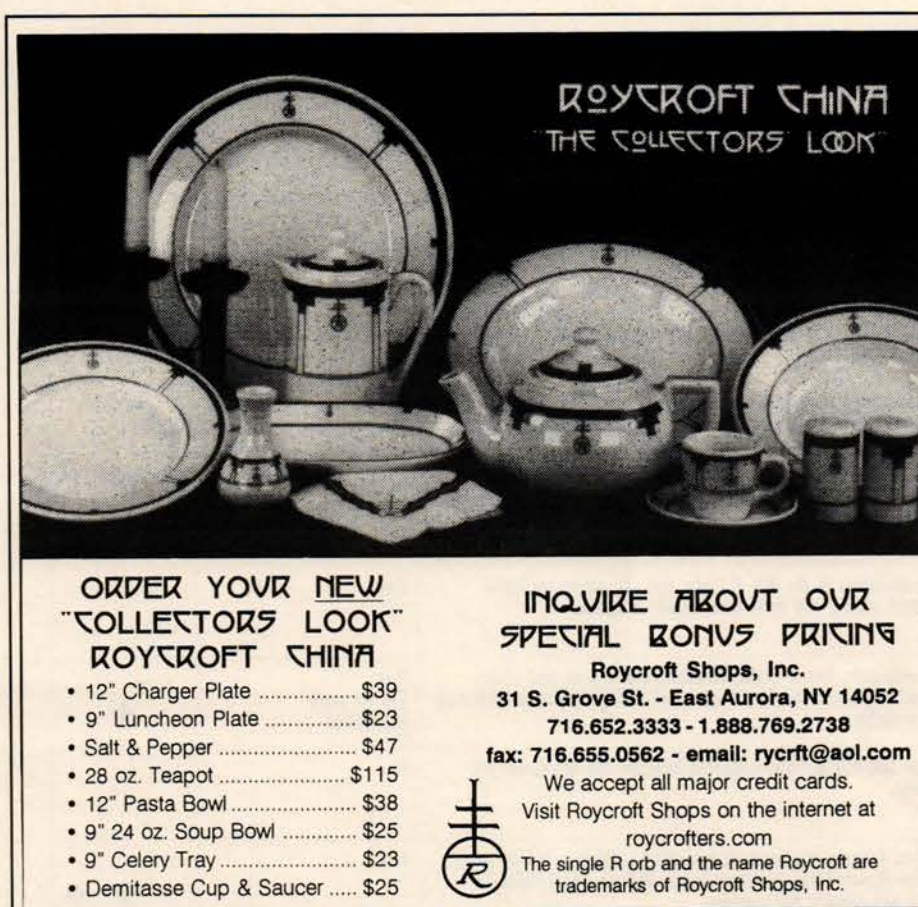

ROYCROFT CHINA THE COLLECTORS LOOK

ORDER YOUR NEW
"COLLECTORS LOOK"
ROYCROFT CHINA

- 12" Charger Plate \$39
- 9" Luncheon Plate \$23
- Salt & Pepper \$47
- 28 oz. Teapot \$115
- 12" Pasta Bowl \$38
- 9" 24 oz. Soup Bowl \$25
- 9" Celery Tray \$23
- Demitasse Cup & Saucer \$25

INQUIRE ABOUT OUR
SPECIAL BONUS PRICING

Roycroft Shops, Inc.
31 S. Grove St. - East Aurora, NY 14052
716.652.3333 - 1.888.769.2738
fax: 716.655.0562 - email: rycrt@aol.com

We accept all major credit cards.
Visit Roycroft Shops on the internet at
roycrofters.com
The single R orb and the name Roycroft are
trademarks of Roycroft Shops, Inc.

WRITE IN NO. 4250



NEW WEST WESTERN STYLE FURNISHINGS

800-653-2391

2811 Big Horn Ave. Cody, WY 82414

1-800-653-2391 \$3 Color Brochure

WRITE IN NO. 726



North Prairie Tileworks

Handmade ceramic tile featuring
reproductions, chair rails
custom colors, reliefs, mosaics,
hand painted and accent pieces.

Call or write for a free brochure

612 871-3421 • Handmadetile.com
2845 Harriet Ave South, Mpls, MN 55408

WRITE IN NO. 793



FULPER TILE

Revived by the family
in 1984, this Arts and
Crafts inspired tile is
handcrafted from a
stoneware body and
uses the original glaze
formulas Fulper made
famous on their
Vasekraft line almost
a century ago.

Send \$7.50 for a
brochure.
Seconds available by
appointment.

Fulper Tile
34 West Ferry Street
New Hope, PA 18938
Tel: 215-862-3358
Fax: 215-862-1318

TILE

Arts & Crafts Tour of Scotland & England April 7-17, 1999

Join the 1999 Tour of Scotland and England
Arts & Crafts sites sponsored by the FSA&CM@
Roycroft. Highlights include Mackintosh's Hill
House, Glasgow School of Art, lunch at the
Willow Tea Room, a visit to the Isle of Mull and
Iona, Roslin Chapel, Lutyens' Lindisfarne Castle,
nights nestled in the Cotswolds' Bay Tree Inn,
trips to Kelmscott Manor and Wightwick,
mysterious Avebury, Morris' childhood home,
and Chipping Campden ending at Morris' Red
House. Call for a detailed brochure.

Ashton-Drye Associates

1-800-785-7785

e-mail: ashdrye@aol.com



MISSION WOODWORKS

THE ARTS AND CRAFTS TRADITION
LIVES-ON
IN OUR CUSTOM FURNITURE.

- CUSTOM DESIGNS
- TRADITIONAL REPRODUCTIONS
- CONTEMPORARY INTERPRETATIONS
- EACH PIECE IS HAND-CRAFTED IN OUR SHOP
- EACH PIECE IS SIGNED & DATED



Visit us at:
WWW.MISSIONWOODWORKS.COM
Los Angeles, CA 90732
800-449-6718

WRITE IN NO. 843



TRADITIONAL BUILDING'S Arts & Crafts Style *SourceList*

COMPILED BY LAURA R. ALLEN

COMPANY	SPECIALTY	Literature	Interior Lighting	Exterior Lighting	Wallcoverings	Textiles	Ceramic Tile	Decorative Metalwork	Door & Window Hardware	Furniture	Architectural Woodwork	Furnishings	Tableware	Other
Academy Lamps 9011 Beverly Blvd., Dept. TB Los Angeles, CA 90048 310-271-1123; Fax: 310-271-1318	Importer/showroom of European traditional lighting reproductions and manufacturer of hand-wrought iron lighting.	Free Write in No. 839	✦	✦										Custom finishes
Ann Wallace & Friends P.O. Box 16567, Dept. TB Saint Paul, MN 55116 612-228-9611; Fax: 612-224-1636	Custom-made Arts & Crafts style curtains appliqued and/or stencilled in linen, cotton, and velvet. Period appropriate hardware. Hand-embroidered pillows and table linens. Yardage and kits.	Catalog \$10				✦			✦				✦	
Architectural Glass, Inc. 71 Maple St., Dept. TB Beacon, NY 12508 914-831-3116; Fax: 914-831-3321	Handmade, cast-glass tiles in 12 colors and an array of textures, standard and custom sizes; glass tiles and decorative architectural elements; commercial, residential, and restoration.	Free			✦									Glass Tile
Architectural Hardware Concepts P.O. Box 184, Dept. TB South Windsor, CT 06074 860-649-3878; Fax: Same as phone	Source of high-end, custom door hardware; can replicate any original. Also, hardware-restoration services.	Free Write in No. 573							✦					Hardware restoration
Arroyo Craftsman 4509 Little John St., Dept. TB Baldwin Park, CA 91706 626-960-9411; Fax: 626-960-9521	Manufactures solid-brass post- and column-mount, wall-mount, and hanging garden lights. Also, brass chandeliers, sconces, table lamps, and flush ceiling mounts in the Arts & Crafts tradition. Custom work a specialty.	Free Write in No. 733	✦	✦										
Arroyo Design 224 North 4th Ave., Dept. TB Tucson, AZ 85705 520-884-1012; Fax: 520-884-7704	Small custom-furniture company has an extensive portfolio of Arts & Crafts designs. Works in all traditional domestic hardwoods; native mesquite a specialty.	Catalog \$10								✦		✦		Interior design
Arts & Clay Company 24 Pikes Lane, Dept. TB Woodstock, NY 12498 914-679-6875; Fax: Same as phone	Maker of American art pottery in the Arts & Crafts style. All items are hand-thrown and tooled. Custom work available.	Free flyer; catalog \$4 Write in No. 815	✦										✦	Art pottery, lamps, bases
Arts & Crafts Period Textiles 5427 Telegraph Ave., #W2, Dept. TB Oakland, CA 94609 510-654-1645; Fax: 510-654-1645	Creator of hand-embroidered, -appliqued, and -stencilled curtains, pillows, table cloths, and bedspreads from the reproduction of T-of-C designs, and from custom designs. Yardage and embroidery kits available; will send swatches.	Free Write in No. 8230				✦						✦		
Asheville Tileworks 119 Roberts St., Dept. TB Asheville, NC 28801 800-340-4591; Fax: Same as phone	Handmade art tile; original designs, custom designs, and historical reproductions; tiles pressed and glazed in the studio using traditional methods.	Free Write in No. 836					✦							
Aurora Studios 109 Main St., Dept. TB Putnam, CT 06260 800-448-7828; Fax: 860-928-1039	This lighting studio crafts hand-hammered copper lamps in the style of Stickley and Van Erp. Also, floor and table lamps, chandeliers, lanterns, and sconces in copper, mica, oak, and glass.	Free Write in No. 816	✦											
Bevolo Gas & Electric Lights 521 Conti St., Dept. TB New Orleans, LA 70130 504-522-9485; Fax: 504-522-5563	Handmade, hand-riveted antique copper and brass natural gas, propane, and electric fixtures for homes, commercial landscapes, and streetscapes; custom scaling and style proposal of your project available.	Free Write in No. 166		✦										Open-flame gaslights
Bialecki Assoc., Matthew 108 Main St., Dept. TB New Paltz, NY 12561 914-255-6131; Fax: 914-255-6276	Architecture, interior, and furniture design inspired by C. & H. Greene's classic Ultimate Bungalows period. Exclusive custom work, and large portfolio of completed lighting and furnishings.	Free Write in No. 835	✦	✦						✦	✦	✦		Architectural design services, lighting design
Blue Mountain Pottery 21 Wild Wind Court, Dept. TB Saugerties, NY 12477 914-246-6952; No Fax	Pottery studio specializes in the Arts & Crafts style. All pieces are hand-thrown, decorated, glazed, and fired. Commissions accepted.	Free										✦		
Bradbury & Bradbury Art Wallpapers P.O. Box 155-L, Dept. TB Benicia, CA 94510 707-746-1900; Fax: 707-745-9417	Hand-printed wallpapers: Arts & Crafts, Victorian, and Neo-classical styles; includes a broad selection of borders, friezes, and ceiling decorations; full mail-order catalog available.	Free Call for more information			✦									
Julian Brogi Studio 3534 SE Belmont St., Dept. TB Portland, OR 97214 503-232-2545; Fax: Same as phone	Source of Asian- and Arts & Crafts-influenced furniture and accessories for home and garden.	Free									✦	✦		
Burrows & Co., J.R. P.O. Box 522, Dept. TB Rockland, MA 02370 800-347-1795; Fax: 781-982-1636	Reproduction Arts & Crafts and Aesthetic Movement wallpapers, ceiling papers, and designs; new Norwood-Day collection; woven William Morris Wilton & Brussels carpets and runners; lace curtains.	Free			✦	✦								Carpets and rugs
Caldwell Furniture Design Rte. 1, Box 40-A, Dept. TB Brownsboro, TX 75756 903-852-6400; No Fax	Maker of Arts & Crafts-style furniture, strongly influenced by Mackintosh and F. Lloyd Wright. Wholesale and retail. Custom designs available.	Free							✦		✦			
Charles Tiles, Inc. Railroad Ave., Dept. TB Stockton, NJ 08559 609-397-0330; Fax: 609-397-1277	Supplier of antique stone and mosaic flooring; domestic stone and tile flooring; limestone and slate floors.	Free Write in No. 549					✦							Flooring
Craftsman Auctions Antiques 109 Main St., Dept. TB Putnam, CT 06260 860-928-1965; Fax: 860-928-1039	Arts & Crafts and Mission style antiques, including Stickley and Van Erp. Floor and table lamps, chandeliers, lanterns, sconces, and more.	Free Write in No. 858	✦											
Craftsman Hardware Co. P.O. Box 161, Dept. TB Marceline, MO 64658 660-376-2481; Fax: 660-376-4076	Arts & Crafts-style hand-hammered copper, brass, and bronze sash lifts; custom hardware.	Free Write in No. 6980						✦	✦					Switchplates
Craftsman Homes Connection 2525 E. 29th, Ste. 10B-343, Dept. TB Spokane, WA 99223 509-535-5098; Fax: 509-534-8916	Over 850 products for the Craftsman home, from andirons to wrapping paper. Many unique items not found anywhere else.	Free	✦	✦								✦		Doorbells, heat registers
Crown City Hardware Co. 1047 N. Allen Ave., Dept. TB Pasadena, CA 91104 626-794-1188; Fax: 626-794-2064	Wide selection of hardware, including glass knobs, bin pulls, door and window hardware; styles include Victorian and Arts & Crafts.	Free Write in No. 432							✦					
Crystal Mountain Prisms P.O. Box 39562, Dept. TB North Ridgeville, OH 44039 440-327-0093; Fax: 440-353-0025	Source for clear crystal glass U-Drops, pendulogues, plug drops, chains, pendants, balls, colonials, frog drops, spears, and bobeches, plus other glass chandelier and lamp parts for replacements or enhancing.	Catalog \$1 Write in No. 812	✦											
Deer Creek Pottery 305 Richardson St., Dept. TB Grass Valley, CA 95945 530-272-3373; Fax: 530-272-6828	Styles include Julia Morgan designs, Art Deco, Victorian, Spanish, and Moorish motifs from the 1920s and '30s. Custom mural production and replication of tiles for restoration.	Free					✦							
Designs in Tile P.O. Box 358, Dept. TB Mt. Shasta, CA 96067 530-926-2629; Fax: 530-926-6467	Custom historic hand painted ceramic murals in many styles and techniques; Victorian and Arts & Crafts periods, including Gladding McBean, Tropico, Malibu, Catalina, Rookwood, Minton, Delft, English Bristol, and more. Mosaic murals. Custom work a specialty.	Free Write in No. 250					✦							
Dy's Art Tiles 1136 Nittany Crest Ave., Dept. TB Bellefonte, PA 16823 814-383-2011; Fax: 814-383-4031	Studio can duplicate virtually any design of any period in ceramic tile. Tile styles and processes include handmade, carved-relief, molded, cast, and photo-realist hand-painting.	Free Write in No. 834					✦							
Ephriam Faience Pottery P.O. Box 792, Dept. TB Brookfield, WI 53008 888-704-POTS; Fax: 608-764-8439	Arts & Crafts-style pottery, hand-thrown, sculpted, and decorated from start to finish.	Free	✦									✦		Pottery



TRADITIONAL BUILDING'S Arts & Crafts Style *SourceList*

COMPILED BY LAURA R. ALLEN

COMPANY	SPECIALTY	Literature	Interior Lighting	Exterior Lighting	Wallcoverings	Textiles	Ceramic Tile	Decorative Metalwork	Door & Window Hardware	Furniture	Architectural Woodwork	Furnishings	Tableware	Other
Fine Lines P.O. Box 1415, Dept. TB Maplewood, NJ 07040 973-763-2349; Fax: 973-763-9203	Specialist in individually hand-crafted picture frames in the Arts & Crafts tradition. All frames are made to order in quartersawn or riftcut oak or other select hardwoods.	Free												Custom picture frames
Foothill Pottery P.O. Box 452, Dept. TB Ojai, CA 93024 805-646-9992; Fax: 805-646-9993	Manufactures concrete garden pottery inlaid with beautiful Arts & Crafts tiles; produce many forms, including oil jars, planters, and vases inspired by designs from the early-20th century; tiles are available in various color combinations.	Free Write in No. 839												Concrete garden pottery
Frank Miller Lumber Co. 1690 Frank Miller Rd., Dept. TB Union City, IN 47390 765-964-7850; Fax: 765-964-7647	Hardwood manufacturer supplies quality quartered and rift-sawn hardwood lumber for moldings and millwork, flooring, cabinets, furniture, and other manufacturers, in a range of wood species.	Free Write in No. 324												Quarter-sawn lumber
Fulper Tile, Inc. 34 West Ferry St., Dept. TB New Hope, PA 18938 215-862-3358; Fax: 215-862-1318	Hand-crafted stoneware tile based on one of America's oldest art potteries; traditional (1909) Fulper glazes: crystalline, matte, and flambe glazes. Suitable for hearths, walls, backsplashes, countertops, and flooring.	Free flyer, color catalog \$7.50 Call for more information					❖							
Gallery 532 Soho 142 Duane St., Dept. TB New York, NY 10013 212-219-1327; Fax: 212-219-1810	All ranges of furniture, pottery, copper, and accessories for the Arts & Crafts home.	Free	❖	❖		❖	❖	❖		❖				Pottery
Gibson & Gibson Antique Lighting 180 Mace St., #C-9, Dept. TB Chula Vista, CA 91911 619-422-2447; Fax: 619-422-2495	Company specializes in antique lighting fixtures, 1860-1930: Floor, ceiling, table, and wall (over 1,000 fixtures in stock). Also, repair, re-wiring, and restoration (including crystal chandeliers). Custom design and fabrication. UL-listed.	Free Write in No. 9470	❖											
Greene & Greene Gallery 32 Bridge St., Dept. TB Lambertville, NJ 08530 215-348-5232; Fax: 215-348-9807	Gallery makes dining tables and chairs and cabinetwork in rare solid woods, with an emphasis on visible joinery and pegwork. The designs are grounded in the Arts & Crafts style, but they are definitely and recognizably original.	Free	❖				❖		❖	❖	❖	❖		Pottery, home accessories
Hamm Glass 6310 Washington Ave., Dept. TB Whittier, CA 90601 562-696-3364; Fax: Same as phone	Stained and leaded glass windows and lighting. Custom work, fine reproductions. Work in the Arts & Crafts style; Greene & Greene, Mackintosh, Prairie, Frank Lloyd Wright; repair and restoration.	Free	❖	❖										Art-glass reproductions
Hinkley Lighting 12600 Berea Rd., Dept. TB Cleveland, OH 44111 216-671-3300; Fax: 216-671-4137	Exterior lighting fixtures for 75 years: post lights, lanterns, garden lighting; also, sconces, pendants, and chandeliers in a wide range of finishes.	Free Write in No. 680	❖	❖										
Historic Exterior Color Consulting 3661 Waldenwood Dr., Dept. TB Ann Arbor, MI 48105 734-668-0298; No Fax	Custom exterior-paint schemes based on historical colors and period color placement. Service available either through U.S. mail or via E-mail. Website: www.arts-crafts.com/market/robs	Free												Historic paint/color consulting
Historical Arts & Casting, Inc. 5580 West Bagley Park Rd., Dept. TB West Jordan, UT 84088 800-225-1414; Fax: 801-280-2493	Designer and manufacturer of lighting, columns and capitals, cornices, railings, fences, newels, planters, finials, street furnishings, and fountains cast in bronze, aluminum, or iron. Restoration and custom work.	Free Write in No. 1210	❖	❖			❖							
Holton Furniture and Frame 5515 Doyle St., #2, Dept. TB Emeryville, CA 94608 800-250-5277; Fax: 510-450-0363	Craftsman-style mirrors and custom picture frames with through mortise-and-tenon joinery and beautiful hardwoods, including quartersawn white oak; available by mail order, in the San Francisco area showroom, and some custom shops.	Free flyer, catalog \$8												Custom picture frames
Inlight Art Glass 565 Elmwood Ave., Dept. TB Buffalo, NY 14222 716-881-3564; Fax: 716-838-1239	Maker of custom art-glass panels and lighting in a variety of styles: Tiffany, Frank Lloyd Wright, contemporary. As master Roycroft Craftsmen for the past 20 years, the specialty is Arts & Crafts style.	Free	❖	❖										Art glass
Jaeger & Ernst, Cabinetmakers 4827 Burnley Station Lane, Dept. TB Barboursville, VA 22923 804-973-7018; Fax: 804-974-6191	Custom cabinetry, furniture, and interiors in the styles of Greene & Greene, Stickley, Wright, Macintosh, and other principals of the Arts & Crafts movement.	Free								❖	❖			Kitchens
Jesse James Woodworks P.O. Box 8503, Dept. TB Bodfish, CA 93205 760-379-1554; Fax: 760-379-8885	Custom Western furniture and Western-style kitchen doors and drawer fronts from milled, thick-plank Western cedar and knotty pine.	Free Write in No. 729								❖	❖			Ice boxes, sinks
John Haight Studios 166 North St., Dept. TB Elgin, IL 60120 847-888-1155; Fax: 847-742-8060	Manufacturer of Arts & Crafts and Mission/Prairie furniture, clocks, lamps, and lighting fixtures. Custom work.	Free	❖							❖				
Johnson, H&R P.O. Box 2335, Dept. TB Farmingdale, NJ 07727 732-528-2248; Fax: 732-528-2249	Company manufactures the Minton Hollins Collection of Victorian ceramic tiles, geometrics, encaustics, and other tiles for use in fireplace surrounds, floors, etc. CAD service; setting materials and grouts.	Free Write in No. 5680					❖							
Kennebec Co. One Front St., Dept. TB Bath, ME 04530 207-443-2131; Fax: 207-443-4380	Custom period cabinetry, designed, crafted, and finished in true period detail; Georgian, Federal, Shaker, Greek Revival, Victorian, Colonial Revival, and Arts & Crafts.	Free brochure, catalog \$10									❖			Custom cabinetry
London Tile 65 Walnut St., Dept. TB New London, OH 44851 419-929-1551; Fax: 419-929-1552	Glazed and unglazed floor, wall, and counter tiles. Tiles 3/8 in. thick, shipped in 10 sq. ft. packages with 3/8 in. mortar joint. Pavers manufactured in 3/8 in. up to 1-1/2 in. thicknesses.	Free Write in No. 500					❖							
Luminaria 154 South Madison, Dept. TB Spokane, WA 99204 509-747-9198; Fax: 509-456-8298	Firm acquires, restores, repairs, and sells vintage lighting fixtures: sconces, table lamps, chandeliers, torchieres, lanterns, and bridge lamps. Also, original design and reproduction cast-brass fixtures, which can be customized.	Free Write in No. 336	❖	❖										
Malibu Art Tile & Stone 23852 Pacific Coast Hwy, #116, Dept. TB Malibu, CA 90265 818-706-7369; Fax: 818-706-2766	Maker of custom and reproduction handmade tiles in Spanish/Mediterranean, Saracen, Moorish, Greek, Art Deco, Pueblo Deco, and Southwest styles. Also, unique porcelain hardware; marble, granite, and limestone fabricated and installed.	Free Write in No. 798	❖				❖							Decorative hardware
Malibu Ceramic Works P.O. Box 1406, Dept. TB Topanga, CA 90290 310-455-2485; Fax: 310-455-4385	Historical and decorative tile inspired by early California architecture of the 1920s and '30s. Companion field tile and trim in traditional and contemporary colors.	Free Write in No. 844					❖							
Material Plane Studios P.O. Box 389, Dept. TB Malin, OR 97632 541-723-2750; Fax: 541-723-2610	Inspired by the classic copper and bronze work of the early-twentieth-century masters, artisans use many age-old and traditional techniques to create Arts & Crafts lighting. Line of made-to-order lanterns; custom capabilities.	Free Write in No. 9870	❖	❖			❖							
Maxwell Furniture Co., M.T. 715 Liberty St., Dept. TB Bedford, VA 24523 800-686-1844; Fax: 540-587-9534	Quality, handmade hardwood furniture for every room, in the spirit of the Arts & Crafts style.	Free								❖				
Metro Lighting & Crafts 2216 San Pablo Ave., Dept. TB Berkeley, CA 94702 888-638-7620; Fax: 888-481-6200	Period-inspired fixtures (Art Nouveau, Arts & Crafts a specialty) hand-crafted in solid brass and copper and finished with a variety of patinas. Stock designs and custom work available.	Free Write in No. 273	❖											
Mica Lamp Co. 517 State St., Dept. TB Glendale, CA 91203 818-241-7227; Fax: 818-241-5439	Authentic Arts & Crafts table and floor lamps, chandeliers, sconces, and lanterns in copper and mica. Attention to detail includes copper rivets and rich patina finishes. Also, white oak, cherry, art glass, hammered copper.	Free Write in No. 5870	❖											
Michael's Lighting P.O. Box 192, Dept. TB Winona, MN 55987 507-454-5560; Fax: 507-452-1212	Custom lighting manufacturer for interior and exterior; chandeliers, sconces, torchieres, and lanterns. Works in traditional and contemporary styles; builds to suit designer and owner; restoration experience.	Free Write in No. 8850	❖	❖										Restoration, refurbishment



TRADITIONAL BUILDING'S ARTS & CRAFTS STYLE *SourceList*

COMPILED BY LAURA R. ALLEN

COMPANY	SPECIALTY	Literature	Interior Lighting	Exterior Lighting	Wallcoverings	Textiles	Ceramic Tile	Decorative Metalwork	Door & Window Hardware	Furniture	Architectural Woodwork	Furnishings	Tableware	Other
Mission Woodworks 100 Zorana Pl., Dept. TB San Pedro, CA 90732 800-449-6718; Fax: 310-519-7966	Custom handmade furniture; traditional reproductions or contemporary interpretations in the Arts & Crafts style. Each piece has a hand-rubbed finish and is signed and dated.	Free flyer, color portfolio \$8 Write in No. 843								✦				
Motawi Tileworks 33 N. Staebler, Ste. 2, Dept. TB Ann Arbor, MI 48103 734-213-0017; Fax: 734-213-2569	Arts & Crafts studio produces Art Nouveau, medieval, Celtic, and animal motifs in ceramic relief tile for fireplaces, kitchens, baths, and floors. Specializes in custom-designed fireplaces that can be scaled to fit your dimensions.	Free Write in No. 5890					✦							
Nature's Loom 32 East 31 St., Dept. TB New York, NY 10016 212-686-2002; Fax: 212-213-8414	Handmade area rugs in the Arts & Crafts style.	Free Write in No. 794												Floor coverings, area rugs
New West Furniture 2811 Big Horn Ave., Dept. TB Cody, WY 82414 800-653-2391; Fax: 307-527-7409	Award-winning designers and builders of high-end, hand-crafted Western style furnishings, lighting, and accessories. Specializing in Rustic and Western Arts & Crafts chairs, tables, and casework.	Free flyer, catalog \$3 Write in No. 726	✦							✦				Custom cabinetry
Nocera Art Tile Co. 20 Kirk St., Dept. TB West Orange, NJ 07052 973-325-7528; Fax: 973-325-7528	Relief and hand-painted ceramic tile; architectural terra cotta, Art Deco, and patterned tile. Glaze matching; murals and panels in any style.	Free Write in No. 6100					✦							
North Prairie Tileworks 2845 Harriet Ave. South, Dept. TB Minneapolis, MN 55408 612-871-3421; Fax: 612-871-2923	Specialist in creating custom tile in a myriad of colors, shapes, and sizes, hand-painted and -cut. Custom color matching and reproductions of antique tiles. Hand-thrown sinks, fountains, and tableware.	Free Write in No. 793					✦						✦	
Notting Hill Decorative Hardware P.O. Box 1376, Dept. TB Lake Geneva, WI 53147 414-248-8890; Fax: 414-248-7876	Exclusive line of knobs for furniture and cabinetry, cast in either solid fine pewter or solid bronze; motifs from Victorian to Arts & Crafts to Art Nouveau. A variety of finishes and platings are available.	Free Write in No. 319												Decorative cabinet and furniture hardware
Original Cast Lighting 6120 Delmar Blvd., Dept. TB Saint Louis, MO 63112 314-863-1895; Fax: 314-863-3278	New reproduction interior lighting fixtures in a variety of classic styles; commercial and residential. Also, restores select antique fixtures for a variety of projects, and retrofits with energy-efficient lamps.	Free Write in No. 4360	✦											
Palmer Hargrave Lamps 3441 Galaxy Pl., Dept. TB Oxnard, CA 93030 805-983-6737; Fax: 805-983-4308	Traditionally styled hand-crafted solid-brass lamps for over 50 years; special finishes.	Free Write in No. 7530	✦											
Prairie Woodworking 343 Harrison St., Dept. TB Oak Park, IL 60304 708-386-0603; Fax: Same as phone	Hand-crafted hardwood radiator enclosures in Arts & Crafts-influenced styles. Standard designs as well as custom work available.	Free								✦				Radiator enclosures
Ramond, Frederick 16121 S. Carmenita Rd., Dept. TB Cerritos, CA 90703 800-743-7266; Fax: 562-926-1015	Designer and manufacturer of original, transitional, decorative lighting fixtures in the mid- to high-end range, for commercial and residential interiors and exteriors.	Free Write in No. 940	✦											
Rejuvenation Lamp & Fixture Co. 1100 SE Grand Ave., Dept. TB Portland, OR 97214 888-343-8548; Fax: 800-526-7329	Manufactures Victorian, Arts & Crafts, Colonial Revival, Art Deco, and neoclassic solid-brass reproduction lighting. Over 260 authentic interior and exterior styles, 11 finishes, and custom capabilities for all types of construction.	Free Write in No. 7630	✦	✦										
Rhomboid Sax Bath & Tile 8904 Beverly Blvd., Dept. TB Los Angeles, CA 90048 310-550-0170; Fax: 310-550-1803	Tile and bath company creates decorative tile and stonework; specialties include bath furnishings.	Free flyer, catalog \$2.50 Write in No. 823					✦					✦		Decorative stonework, bathroom furnishings
Rocky Mt. Rustic Hardware Collection P.O. Box 5130, Dept. TB Ketchum, ID 83340 888-788-2013; Fax: 208-788-2577	High-quality, hand-crafted solid-bronze or -brass door, bath, and cabinet hardware. Front-entry sets, levers, knobs, pulls, escutcheon plates, surface bolts; hand-applied patinas.	Free Write in No. 7720							✦					
Roknob, Inc. 46709 284th Ave. SE, Dept. TB Enumclaw, WA 98022 360-825-9144; Fax: Same as phone	Manufacturer of custom-designed, one-of-a-kind or limited-edition doorknobs, cabinet handles and pulls, using the lost-wax casting technique with found rocks.	Free						✦	✦					
Romweber Furniture Co. P.O. Box 191, Dept. TB Batesville, IN 47006 812-934-3485; Fax: 812-934-5042	Company uses a variety of woods and veneers as well as extensive hand-finishing to create unique and authentic pieces of furniture.	Free								✦				
Roycroft Associates/ Shops 31 S. Grove St., Dept. TB East Aurora, NY 14052 716-652-3333; Fax: 716-655-0562	Complete selection of furnishings, including furniture, antiques, pottery, leather, china, textiles, carpets, wallpaper, artwork, jewelry, and printed books.	Free Write in No. 4250	✦	✦		✦				✦		✦	✦	
Screen Scenes P.O. Box 3625, Dept. TB Quincy, CA 95971 530-283-4366; Fax: 530-283-4675	Custom-designed and hand-crafted screen doors made of salvaged clear heart redwood in Arts & Crafts style. Website: www.screenscenes.com	Free brochure, catalog \$5 Write in No. 788												Custom screen doors
Southwest Forge & Door Box 1875, Dept. TB Summerland, BC CANADA V0H 1Z0 250-494-7307; Fax: 250-494-7364	Door hardware and accessories in hand-forged steel as well as brass, bronze, and pewter. Styles include Southwestern, Early American, colonial, Victorian, Arts & Crafts, and more.	Free Write in No. 538						✦	✦					
Swartzendruber Hardwood Creations 1100 Chicago Ave., Dept. TB Goshen, IN 46526 800-531-2502; Fax: 219-534-2504	Custom furniture maker with over 70 designs in Prairie, Arts & Crafts, and 1905 Collections. Designs for review at: www.swartzendruber.com	Free								✦				
Talarico Hardwoods RD #3, Box 3268, Dept. TB Mohnton, PA 19540 610-775-0400; Fax: 610-775-1456	Supplier of the same quality old growth lumber used in original Arts & Crafts woodwork. Extensive inventory of high quality quartersawn white oak. Custom orders hand selected for matching grain and texture. Also, quartered American sycamore.	Free Write in No. 784												Quartersawn lumber, incl. old growth white oak
Tile Restoration Center, Inc. 3511 Interlake Ave. N., Dept. TB Seattle, WA 98103 206-633-4866; Fax: 206-633-3489	Specialist in reproducing and repairing Arts & Crafts-period tile, using historically accurate colors and methods. Flat tile, all sizes 1 in. to 8 in. Over 140 carved-relief tile for fireplaces, fountains, floors, wainscoting, and backsplash.	Free flyer, color catalog \$10 Write in No. 4560					✦							
Trikeenan Tileworks 50 Jaffrey Rd., Dept. TB Peterborough, NH 03458 603-924-7230; Fax: 603-924-7265	Hand-crafted, glazed, decorated, and relief stoneware tile; custom murals and mosaic.	Free Write in No. 782					✦			✦				
United Crafts 127 W. Putnam Ave., Ste. 123, Dept. TB Greenwich, CT 06830 203-869-4898; Fax: 203-869-4470	Quality Arts & Crafts linens with hand-rolled hems, solid bronze candlesticks, rugs, and stoneware in rich colors.	Free Write in No. 4530				✦						✦	✦	Rugs, candlesticks
V. Michael Ashford Evergreen Studios 6543 Alpine Dr. S.W., Dept. TB Olympia, WA 98512 360-352-0694; Fax: Same as phone	Designer and fabricator of hand-hammered copper and mica table lamps, floor lamps, chandeliers, wall sconces, and interior and exterior lanterns in the Arts & Crafts style. Stock designs; custom commissions a specialty.	Free Write in No. 5030	✦	✦										
Willow by Greg Adams P.O. Box 745, Dept. TB Lapel, IN 46051 765-534-3009; Fax: 765-644-9081	Handmade rustic bentwood willow furniture and accessories for the porch and home, including chairs, loveseats, plant stands, mirrors, tables, and bookshelves. Products are recreations of traditional rustic furniture.	Free								✦				Willow furniture
Zito Fine Furnituremaking 55 Bronte St., Dept. TB San Francisco, CA 94110 415-648-6861; Fax: No Fax	Design and manufacture of American and English Arts & Crafts furniture.	Free flyer, catalog \$8	✦							✦				



CRAFTSMAN AUCTIONS



AMERICA'S PREMIER SOURCE
FOR ORIGINAL STICKLEY
FURNITURE AND LIGHTING

ALSO FEATURING
PAINTINGS, POTTERY,
METALWORK & LIGHTING
OF THE ARTS & CRAFTS PERIOD

Receive a Complimentary Sale Catalog
(value \$18) when requested on your Business Letterhead

Craftsman Auctions Catalog, 109 Main Street, Putnam, CT 06260 (800) 448-7828

WRITE IN NO. 858 FOR CRAFTSMAN AUCTION & NO. 816 FOR AURORA STUDIOS

UNCONDITIONALLY
GUARANTEED
TO BE THE FINEST
CUSTOM HANDCRAFTED
ARTS & CRAFTS
LIGHTING AVAILABLE



AURORA STUDIOS

(800) 448-7828
FOR FREE BROCHURE

Material Plane STUDIOS

Each Arts & Crafts style lantern is
made to order of the finest natural
materials available: Forged Bronze,
Hammered Copper, Semi-Precious
Stones, Art Glass, Mica.

Any color, any size, any motif...
these are truly the
heirlooms of tomorrow.

We are available for custom
metalwork of any kind.
Call for our bid.



Material Plane Studios

P.O. Box 389 • Rosicky Avenue
Malin, Oregon 97632
541.723.2750
Fax: 541.723.2610
e-mail: matplane@aol.com
web: materialplane.com

WRITE IN NO. 9870

Handmade Art Tile

Original and
custom designs
& historical
reproductions



ASHEVILLE TILEWORKS

119 Roberts Street, Asheville, NC 28801
Phone & Fax:
800-340-4591

WRITE IN NO. 836



WHAT CAN YOU MAKE WITH OUR QUARTERED & RIFT SAWN LUMBER?

The real question is, what
can't you make? Whether
you're a leading furniture
manufacturer or a custom
violin maker, the benefits
of using our premium quar-
tered and rift sawn lumber
will be music to your ears.

Moreover, our extensive
inventory and knowledge-
able staff make getting the
hardwood you want easier
than ever before. For more
information, or to receive a
free copy of our Specifier's
Guide, call 1-800-345-2643.

FML
Frank Miller Lumber Company, Inc.
A CUT ABOVE THE REST.

Featured background is quartered maple.

WRITE IN NO. 324

ARTS & CRAFTS PORTFOLIO

For more information on these companies, consult the SourceList on pp. 66-68.



This pinecone motif from the Craftsman Workshop is available from ARTS & CRAFTS PERIOD TEXTILES. The pillows are shown in Bungalow cloth, with the cones stencilled in shades of brown, and embroidered pine needles in rusty green. The curtains are single-cone motifs, available in either cotton casement, natural linen, or brown linen gauze. *Write in No. 8250*



In addition to table lamps, V. MICHAEL ASHFORD EVERGREEN STUDIOS lighting creates a wide range of Mission lighting with mica or art-glass shades. *Write in No. 5050*



Budding Costas encircle the hand-thrown and -sculpted clay base of this EPHRAIM FAIENCE ART POTTERY lamp, which is available with a leaf-green or chestnut-green glaze. The mica shade measures 16 in. wide x 7 in. high.

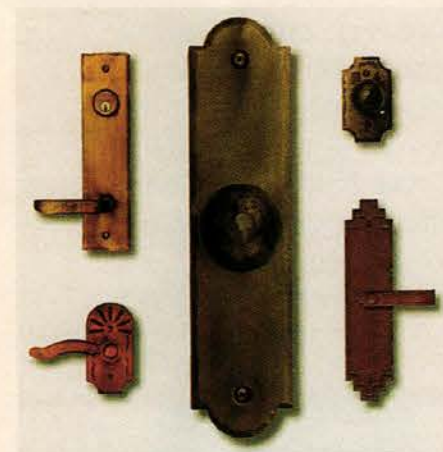

Rustic patinas and forged markings give the door hardware from SOUTHWEST FORGE & DOOR CO. a look appropriate in almost any rustic or Mission setting. *Write in No. 5538*



FRANK MILLER uses a computer-aided headsaw on this hardwood log to make its expertly quarter-sawn and rift-sawn lumber cuts for new Arts & Crafts construction projects. *Write in No. 524*



The lantern fixture #1108 from HINKLEY LIGHTING's catalog would be at home in a contemporary, Japanese, or Mission setting. *Write in No. 680*



These ASHEVILLE TILEWORKS relief tiles with foliate and naturalistic patterns are glazed in Arts & Crafts colors. *Write in No. 856*



ARCHITECTURAL HARDWARE KONCEPTS' Stone Wall series concept came from stones gathered from sea-shores, cobblestone walks, and stone walls around the world. *Write in No. 573*



A majestic reindeer is rendered in relief on this Arts & Crafts-inspired tile from the TILE RESTORATION CENTER. *Write in No. 4560*

Instant Access to Literature for ARTS & CRAFTS PRODUCTS & SERVICES

If your office qualified to receive the 1998 TRADITIONAL BUILDING CATALOG, you'll find prefilled and indexed literature for the suppliers of ARTS & CRAFTS products and services listed below. You'll also find product information and links for these companies on the TRADITIONAL BUILDING website at www.traditional-building.com

Bevolo Gas & Electric Lights
Designs In Tile
Historical Arts & Casting
Original Cast Lighting
Rejuvenation Lamp & Fixture Co.
Roy Electric



Hand-thrown pottery from THE ARTS & CLAY CO. is available in a range of shapes and sizes as well as various glazes, including a variety of greens, an oatmeal, and a soft yellow. *Write in No. 815*

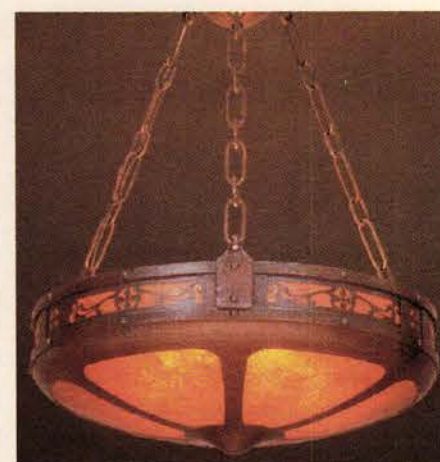

A graceful scrolling pattern surrounds the Bungalow Chandelier from AURORA STUDIOS. *Write in No. 816*



The "Kelvin Rose" lace panel from J.R. BURROWS & CO. was inspired by Charles Rennie Mackintosh.



The Poppy series, part of UNITED CRAFTS' collection of Arts & Crafts linens and candlesticks, includes this cheerful curtain panel. *Write in No. 4550*

ARTS & CRAFTS PORTFOLIO

For more information, see the SourceList on pp. 66-68.



Wonderful things can be found in the details — like these solid-cast-pewter and cast-bronze furniture and cabinetry knobs, "Cicada on Leaves" and "Lizzy," from NOTTING HILL DECORATIVE HARDWARE. Write in No. 319



In addition to plates and cup settings, pieces in the ROYCROFT SHOPS Collectors Look China series include salt and pepper shakers, teapot, pasta bowl, and serving pot. Write in No. 4250

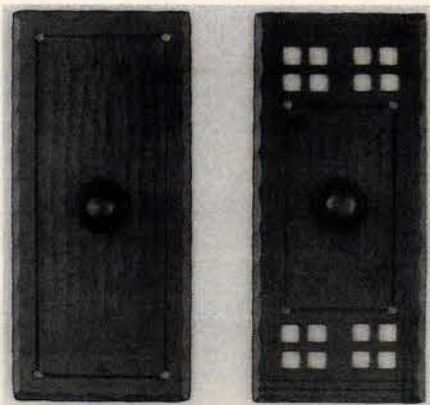

For a complete look to an Arts & Crafts or Mission exterior, the CROWN CITY HARDWARE catalog features these two doorbell buttons, #344X (left) and #346X. Write in No. 432



The Bryant Series Arts & Crafts-style pendant from MATERIAL PLANE is a bronze fixture with copper inset and rice-paper panels. It is available in wall-mount, flush-mount, and post styles. Write in No. 9870

WE CREATE ARTS & CRAFTS REVIVAL POTTERY & LAMPS. THROWN AND DECORATED BY HAND IN THE GRUEBY STYLE, WE ARE ABLE TO REPRODUCE ANY DESIGN YOU MAY THINK OF, FROM 3 TO 23 INCHES. OR ORDER FROM OUR COLOR CATALOG, AVAILABLE AT \$4. VISIT OUR SHOWROOM IN WOODSTOCK, NEW YORK. (BY APPOINTMENT ONLY, PLEASE).

WE CAN DIRECT YOUR INTEREST IN LAMPS TO VARIOUS MAKERS OF SHADES AND HARDWARE IN COPPER AND MICA, WICKER OR STAINED GLASS.

THE ARTS & CLAY COMPANY
24 PIKES LANE
WOODSTOCK
N.Y. 12498
914-679-6875

WRITE IN NO. 815

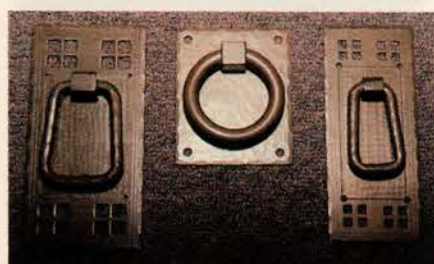

These door knockers from CRAFTSMAN HARDWARE CO. are indicative of the fine crafting on each piece, like hand-hammered detailing, done in the Arts & Crafts tradition. Write in No. 6980



Quarter-sawn lumber, so popular during the Arts & Crafts period, is available from TALARICO HARDWOODS, like these planks of bookmatched quarter-sawn American sycamore being milled in their shop. Write in No. 784

Ultimate Bungalow



Architecture, Interior & Furniture Design
Inspired by C & H Greene's classic ultimate bungalows

Matthew Bialecki Associates
Architecture/Interiors

108 Main Street, New Paltz, New York 12561
914.255.6131 www.mbialeckiarch.com

WRITE IN NO. 835



CUSTOM
MANUFACTURING
OF CONCRETE
GARDEN POTTERY
INLAID WITH
ARTS & CRAFTS
TILES.
OIL JARS,
PLANTERS &
VASES AVAILABLE.
SEND \$5 FOR
COLOR LITERATURE.

PO BOX 452 • OJAI, CA 93024
TELEPHONE: (805) 646-9992

WRITE IN NO. 839

ARTS & CRAFTS PORTFOLIO

For more information on these companies, consult the SourceList on pp. 66-68.



The Wyoming Chair is an Arts & Crafts-influenced piece from NEW WEST FURNITURE. Write in No. 726

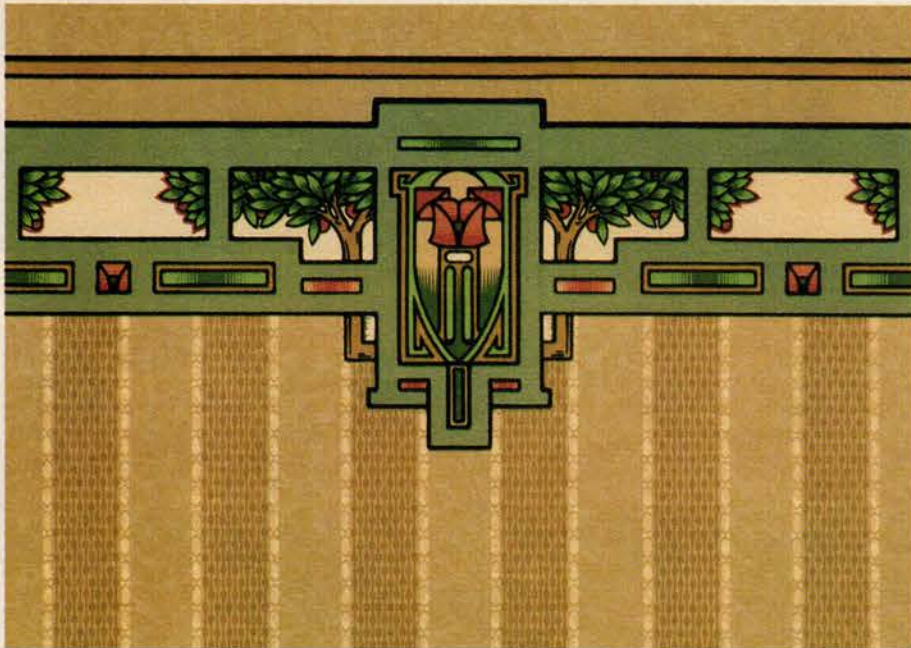

Pendant friezes, like this "Apple Tree Frieze," are a unique wall feature from the Arts & Crafts era, appearing circa 1905 and continuing through the 1920s. BRADBURY & BRADBURY produces this pattern, discovered in a pattern book of the era. Call 707-746-1900 for more information.



Radiator covers are a specialty of PRAIRIE WOODWORKS, to create that seamless look in an Arts & Crafts interior.



REJUVENATION LAMP & FIXTURE CO.'s Craftsman Collection includes the "Cornell" — a 4-arm Mission pendant. Its short stem makes it suitable for low ceilings. Write in No. 7630



The rustic "Cottage Lantern" from MICA LAMP is #LF201 in their catalog and measures 11 in. long with a 6-in. dia. frame and 9-in. extension. Write in No. 5870

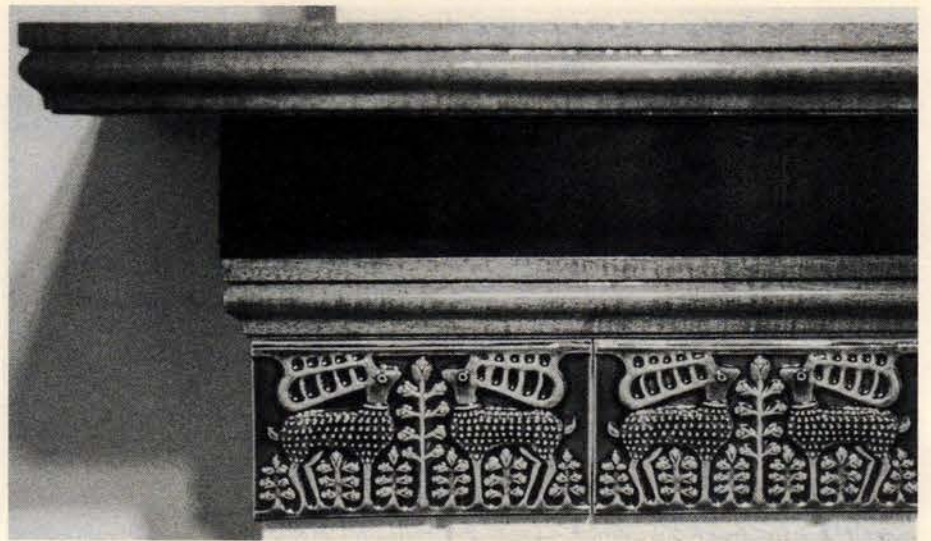

Reindeer frolic amidst stylized flora in an Arts & Crafts-style tile motif from NOCERA ART TILE. Write in No. 6100



The landscape series from MOTAWI TILEWORKS consists of two tiles in a series, in sizes of 4x4, 6x6, and 8x8 inches. Write in No. 5890



The "River Wild" rug from NATURE'S LOOM is based on a C.F.A. Voysey design, "The Duleek," originally woven for Liberty's of London. The background color is called bluestone. Write in No. 794

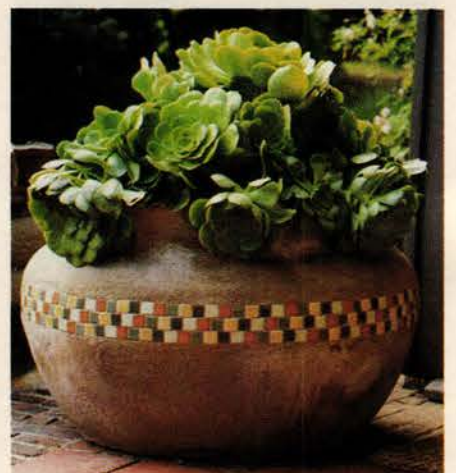

A mosaic of Arts & Crafts colored tiles bands this indoor/outdoor planter from FOOTHILL POTTERY. Write in No. 839



Dragonflies skirt across the front of this wood screen door, designed by SCREEN SCENES. Write in No. 788



A brown bear fishing for salmon is captured on this 6-in. tile from NORTH PRAIRIE TILEWORKS, just one of the relief tiles available from them in a wide range of finishes. Write in No. 793

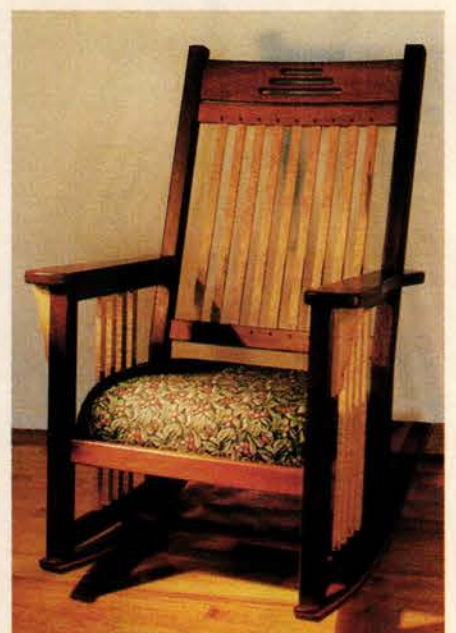

Made of mahogany and birdseye maple with ebony accents, this Mission Rocker from MISSION WOODWORKS is available with a variety of custom upholstery fabrics and leathers for the seat cushion. Write in No. 845

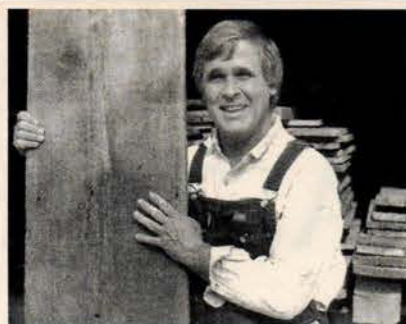

Joe Rizzo, Proprietor- Country Road Associates Ltd.

**"AUTHENTIC 19th C. BARNWOOD
IS MY BUSINESS"**

- FLOORING: chestnut, pine, oak & heart pine
- Random widths from 3"-20"
- BARNSIDING: faded red, silver-gray & brown
- HAND-HEWN BEAMS: up to 13" wide, Random Lengths

Large quantities available,
Deliveries throughout the USA

COUNTRY ROAD ASSOCIATES, LTD
P.O. Box 885, Millbrook, NY 12545
Open Tues. - Sun. 10:00 A.M. - 4:00 P.M.
Or by appointment 914-677-6041
FAX-914-677-6532

WRITE IN NO. 7480



**ANTIQUE
LONGLEAF
HEART PINE**

*Flooring, beams,
custom milling all from
salvaged timbers*

*Also, Chestnut, White Pine,
& Barn Boards*

70-80 WEBSTER AVE.
SOMERVILLE, MA 02143
TEL: 617.625.3659
FAX: 617.625.3615
www.longleaflumber.com

WRITE IN NO. 272

Plaster-Weld® lets you
**PLASTER
OVER
DRYWALL.**

Here is a fast, easy way to
bond a plaster finish to any
drywall surface.



**COVERS BADLY
SCARRED, PAPERED AND
PAINTED DRYWALL**

Brush, spray or roll on Plaster-Weld® to drywall (or any structurally sound surface), then come back with a finish coat of plaster. It's that simple! Even painted and papered drywall can be resurfaced easily and at less cost than installing new drywall. Choose Plaster-Weld for your plaster veneer system.



LARSEN
PRODUCTS CORP.

Originators of leading chemical
bonding agents . . .

Worldwide Since 1952

8264 Preston Court
Jessup, Maryland 20794

800-633-6668

WRITE IN NO. 226

Lamps, Hardware, Architectural Designs, Gift Items, Sculptures

Fabricators, Metal Furniture, Lighting Fixtures and

Metal Roofs, Fence, Rain Gutters and Electrolaters

Red Brown Rust
on Brass

Pewter Finish
on Brass

Choco Brown Rust
on Brass

Verde Green
on Steel

Galvano Rust - 110
on Galvanized Steel

Rusty Red
on Steel

21st CENTURY FINISHES

Patina Finishes & Interior/Exterior Lacquers

Rust Finishes On Most Metals

Verde Green On All Surfaces

Rust / Black / Copper Finishes For Galvanized Steel

Reddish Brown / Coffee Brown On Steel

Old Pewter Finish for Brass / Copper / Steel

7 Item Sample Kit - send \$55 to:



SUR-FIN CHEMICAL CORPORATION

1530 Spence Street • Los Angeles, CA 90023

Phone: 213.262.8108 FAX: 213.264.7734

Toll-Free outside of California: 800.282.3533

WRITE IN NO. 5620

www.traditional-building.com

Internet Gateway to Historical Products

**TRADITIONAL
BUILDING**

maintains the central Website for historically styled products and services on the Internet —products used for restoration, renovation, and new construction projects. There's more information and links to historical products than you'll find on any other site.

AMONG THE FEATURES:

- Searchable Product Database with 98 product categories
- 207 companies listed and indexed in the Product Database
- 134 Online product brochures
- Links to 217 Companies and related Organizations
- In-Depth Product Report of the Month
- E-Mail Order Form for Product Literature

Log onto — and then Bookmark —
www.traditional-building.com



PATINA ANTIQUE FINISHES

Blue, Green, Burgundy, Rust and Black
May be applied on all surfaces

**Water-Based Copper, Brass & Pewter Coatings
For All Surfaces**

Free Brochure: 1-800-882-7004

WRITE IN NO. 3150

if

you'd like to order
a gift subscription
for a colleague,
just fax us at
(718) 636-0750

The Color People

We provide professional exterior color schemes and designs to make your property exceptional. Our services are available nationwide by working through the mail. Call or write for our free mailer.

We also offer seminar programs for large or small groups such as Historic Districts & Mainstreet Projects.
2231 Lorimer Street
Denver, CO 80205
800-541-7174
FAX 303-308-0123
www.colorpeople.com

WRITE IN NO. 5470

WORKING WITH LIME PLASTER

In the age of gypsum board and plaster of paris, lime plaster is an exotic rarity. But this case history of replastering at Mount Vernon shows that the properties of the material make it suitable for some specialty applications.

by Rory Brennan, *Preservation Plastering*

Being summoned to look at the replastering project at George Washington's Mount Vernon was very interesting for two reasons: one was the type of material that was specified to replaster the interior and the other was the scale of this type of state-of-the-art preservation reproduction.

Working with lime plaster has been a mainstay in my work for over a decade. It started with rudimentary jobs. These projects consisted of stabilizing the existing plaster with acrylic adhesives and then in-filling with lime plasters. These plastering materials were made up of common plastering products used in historic formulations, instead of modern mixes.

Why go to all the work of formulating and using materials in a historic manner? The reason is that these materials have endured over time, and by virtue of having the appropriate chemical properties, they are compatible with the existing plasters and have the physical properties to survive the movement inherent in many historic buildings. These two aspects of lime plasters make them an ideal long-lasting repair material.

The Mount Vernon project involved state-of-the-art restoration, or more accurately, reproduction. The Mount Vernon Ladies Association (MLVA) was restoring the North Dependency, or Servant's Hall, to its 1790 configuration. This date was apparently chosen because the inventory done upon Washington's death most accurately describes the building's condition at that time. In the recent past, the building had been used as an administrator's office and had a variety of alterations over the years. The alterations were removed, and the space was restored to its original configuration. Much of the original riven lath was intact. This was railed as needed, and where missing, sawn oak lath was used as a replacement. One of the second-floor rooms was left unplastered, to enable viewing of the various substrata for study.

An earlier analysis was done on plaster in the main mansion. It was decided that a lime plaster was appropriate for the North Dependency. The formulation required sifting the sand through two different screens, coarse for the base coat (coarse stuff), and a fine screen for the finish coat (setting stuff). The plaster in the Servant's Hall differed from the main mansion in that the Servant's Hall had only two coats of plaster (suitable enough for the common folk), whereas the mansion (where the gentry lived) had three, rendering straight and smooth walls and ceiling for this very special house.

For the lime, we used a commercially available autoclaved hydrated-finish lime. This lime differed from the original lime used for the plastering. The original lime was probably burned in a wood-fired kiln, resulting in lower temperatures, smaller batches, bigger lumps, and the incomplete burning of the lime. The modern lime came as a fine powder, which was completely burned, already hydrated (having its need for water satisfied), and ready to be made into putty. For this project the commercial lime worked quite well.

The first stage of the project was fabrication of the lime plaster, which began with slaking our lime into putty at the correct consistency for lime plaster. The putty should be firm enough to cling to the underside of a margin trowel, but slide off with little or no residue. The putty was sealed with a layer of water to prevent carbonization, and allowed to sit for a couple of days. In the interim, sand for the coarse stuff was run through a 1/4-in. screen.

The screened sand and the lime putty were then combined in an 8-cu.ft. mortar mixer at the ratio of 2.5 parts sand to 1 part lime putty, for the coarse stuff, or "render coat." Hair obtained by the MVLA was added while the plaster was in the mixer. It was watched to insure that the fibers did not clump, and that they dispersed evenly throughout the plaster mixture. The resulting plaster was stored in leakproof containers until used the following week.

The finish, or "setting," coat was then mixed and blended with sand that had been run through a 1/8-in. screen. The ratio for the finish coat was 1 part sand to 1 part lime putty; this coat had no hair added to it. The finish plaster was then stored for later use.

Applying Lime Plaster

The installation of the plaster followed the rules inherent to lime. In this particular case, the coarse stuff's job was to cover and to hang onto the riven lath. Unlike sawn lath, which is straight, riven lath follows the grain of the wood, which can be quite crooked; working on riven lath meant that the plaster layer was uneven in places. This layer had to be brushed down with a wet brush to provide a mechanical bond for the next surface and compacted with a wood



An exterior view of Mount Vernon and North Dependency, as seen from the Potomac side.

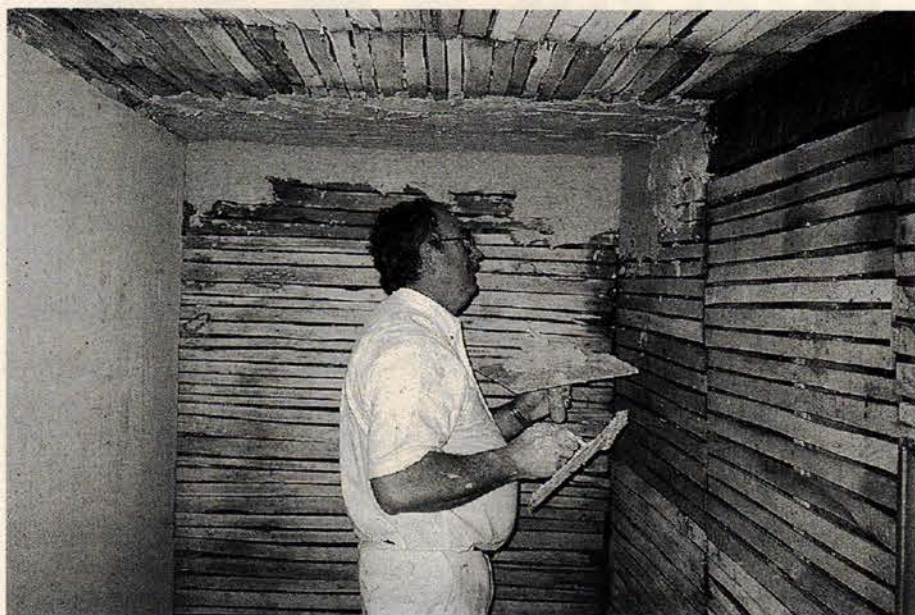

Andy Ladygo, an architectural conservator, applies the lime plaster base-coat ("coarse stuff") to the wood lath. The lath is a combination of the original hand-split lath plus sawn-oak lath used where the original wood was missing.

float. Lime shrinks as it cures, resulting in small surface cracking, despite the sand added as a filler. The plaster layer was compacted to provide a sound masonry substrate for the setting-coat application.

The setting coat, due to its smaller aggregate size and richer mixture, went on thinner and had to be watched for shrinkage. Because the coarse stuff cured for 4 or 5 days, the setting coat was being applied to an extremely hard surface with plenty of suction. The setting coat relies on this suction to stiffen, causing the setting coat to be applied in two thin layers, one immediately after the first. This provided moisture to hydrate the base coat for proper bonding; then the second layer provided the proper amount of moisture for both layers of the setting to cure correctly. As the finish cured, it was polished daily for three days to compensate for the shrinkage cracks that appeared in the surface. This resulted in a very hard and smooth surface.

The Virtues of Lime Plaster

Lime has been used as a plaster for many centuries, which provides a long track record. It can and should be used in both the repair of historic structures and as an in-kind replacement in conservation and preservation work, and as a replacement-value reproduction plaster in insurance-loss in historic buildings. It's great that the administrators of Mount Vernon take the long-range view towards preservation and building stewardship through the use of appropriate materials and techniques. ■

Rory Brennan is a preservation plasterer who has been doing this type of work for over a decade. He is also active in preservation-trades training. His projects include three statehouses, Mount Vernon, Stratford Hall, and other significant historic structures. For more information on his company, see the SourceList on pp. 76-80.

CUSTOM CAST STONE, GFRC AND GRG FOR HISTORIC BUILDING RESTORATION



Cornice and keystone sculpture recreated in GFRC from historic photographs.
Ford Center for the Performing Arts, 42nd Street, New York, N.Y.



**DESIGN, ENGINEERING
AND FABRICATION
for the most exacting projects**

**OVER 1,000 COLORS
AND FINISHES
for replication of:**

- TERRA-COTTA
- LIMESTONE
- BROWNSTONE
- MARBLE
- PATINATED COPPER
- ORNAMENTAL PLASTER

TOWNE HOUSE RESTORATIONS

58-15 49th Place, Maspeth, NY 11378

Tel: 718.326.4210 Fax: 718.326.1344

www.caststone.org/thr/



WRITE IN NO. 545

Flexible & Rigid Urethane Moldings/Brackets



DIAMOND
MANUFACTURING, INC.

2330 Burlington
N. Kansas City, MO 64116

800-343-1009

Fax: 816-421-4735

www.diamondmfg.com

WRITE IN NO. 583

WWW.
traditional-building.com
Internet
Gateway to
Historical
Products

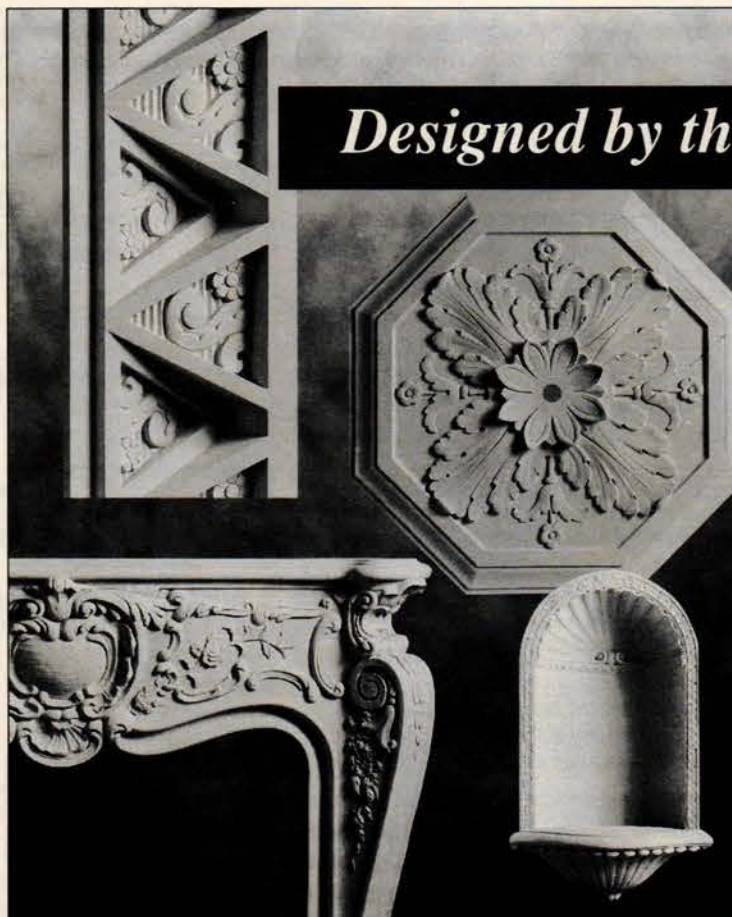

Designed by the ages. Crafted by hand.

Fischer & Jirouch has been hand-crafting plaster ornaments by the same methods for nearly 100 years. We use only traditional plaster in replicas of our 1,500 designs from a variety of periods. Architects, tradespeople, and do-it-yourselfers rely on our pieces to enhance their exterior and interior projects. We also offer custom reproduction.

Hand-crafted Fischer & Jirouch ornaments are as easy to work with as wood and authentic throughout. *Send for our 144-page catalog (\$10 US, \$15 Canadian, no credit cards accepted).*

No P.O. boxes. Street address only for UPS shipping.



THE FISCHER & JIROUCH CO.

4821 Superior Ave. • Cleveland, Ohio 44103

Tel. (216) 361-3840 FAX (216) 361-0650

WRITE IN NO. 1960



Lifesize blue herons reproduced with Polytek® Liquid Plastic
cast in a Polygel® blanket mold of Polytek® Liquid Rubber.

Master Craftsmen Turn To Polytek®

Liquid mold rubbers for reproducing intricate architectural and ornamental elements in plaster, GRG, GFRC, fiberglass, Poly Liquid Plastics and more...

Polytek® Mold Rubber...for example Poly 74-30

- Mix 1:1, no weighing • Low viscosity (cures bubble free, non-sticky) • Pour it or Polygel it • Lowest cost RTV • Cast all materials (except metals) • More users every day.

New Polytek® Liquid Plastic ...for example EasyFlo™ 60

- Easy to use • Mix 1:1, pours like water • Paints well; add colors, metals & fillers • Makes parts in minutes.

- Poly Urethanes
- Silicones
- Poly Sulfides
- And More . . .

Polytek®
DEVELOPMENT CORP.

55 Hilton Street, Dept TB, Easton, PA 18042
Tel: (610) 559-8620 Fax: (610) 559-8626
Website: www.polytek.com e-mail: sales@polytek.com

Manufacturer of the broadest line of liquid rubber & plastic

SPECIAL OFFER

Request your free "Developments" moldmaking & casting newsletter including an order form for trial units at special low prices.

OR

Send \$24 for a 1/2 gallon trial unit sent to you with free freight anywhere in the contiguous US. Request our 60-page Manual & Catalog (\$10 Value) sent free with any order. Specify EasyFlo™ 60 or Poly 74-30, or send \$44 for both and we'll include a free can of release agent. **Or call and charge it!**

WRITE IN NO. 6360



TRADITIONAL BUILDING'S INTERIOR MOLDED ORNAMENT *SourceList*

CSI# 09230

COMPILED BY COLE GAGNE

COMPANY	SPECIALTY	Literature	Cornice Moldings	Columns & Capitals	Mantels	Door & Window Surrounds	Ceiling Medallions	Niches	Domes	Brackets & Corbels	Other	Materials	Moldmaking Materials	% Custom
A&M Victorian Decorations, Inc. 2411 Chico Ave., Dept. TB South El Monte, CA 91733 626-575-0693; Fax: 626-575-1781	Manufactures many architectural elements in either gypsum or precast concrete: columns, molding, mantels, balustrades, wall caps, pavers, quoins, stair treads, planters, fountains, and gazebos; custom designs and finishes.	Free Write in No. 7470	✓	✓	✓	✓	✓	✓	✓	✓	Sconces	Gypsum, precast concrete, cast stone, sandstone		50%
Abatron, Inc. 5501 95th Ave., Dept. TB Kenosha, WI 53144 800-445-1754; Fax: 414-653-2019	MasterMold compounds for moldmaking, casting compounds; LiquidWood penetrating; epoxy restoration systems; WoodEpoxy epoxy wood-paste filler; Abocrete for restoring concrete; Abojet resins for crack injection. Technical support.	Free Write in No. 1300										Casting compounds, release agents	✓	N/A
Archicast 2527 Broad St., Dept. TB Memphis, TN 38112 901-323-8717; Fax: Same as phone	Custom caster, moldmaker, and sculptor repairs and reproduces ornamental work in plaster; capitals, bases, and other elements. Molds in stock.	Free Call for further information	✓	✓			✓	✓	✓	✓	Swept moldings	GRG, plaster, polymers		75%
Architectural Facades Unlimited 1990 Stone Ave., Dept. TB San Jose, CA 95125 408-298-2758; Fax: 408-297-8014	Custom interior and exterior precast architectural ornamentation. On-site, full-service drawings, patterning, moldmaking, casting of columns, balustrades, cornices, mantels, floor and wall fountains. Cement, plaster, GFRG, and GFRG.	Free Write in No. 1470	✓	✓	✓	✓		✓	✓	✓	Sconces	GFRG, GFRG		50%
Architectural Fiberglass Corp. 1395 Marconi Blvd., Dept. TB Copiague, NY 11726 800-439-2000; Fax: 516-842-4790	Reproduction of original ornamentation, or replacement from a large selection of stock styles and sizes; lightweight, easy-to-install FRP; molded-in colors and texture; class-I fire-retardant material.	Free Write in No. 6400									Panels for suspended ceilings	FRP		75%
Architectural Products by Outwater P.O. Box 347, Dept. TB Wood-Ridge, NJ 07075 800-631-8375; Fax: 800-888-3315	International stocking supplier of more than 20,000 ready-to-ship standard and innovative building-component product essentials in numerous categories which include Interior/Exterior Architectural Millwork, Columns, Decorative Mouldings & Trim, Hardware, Lighting, and more.	Free Write in No. 4930	✓	✓	✓	✓	✓	✓	✓	✓	Cove & panel molding, wall decorations, lighting fixtures, pediments	High-density polyurethane, polystyrene, MDF		15%
Architectural Reproductions 525 North Tillamook St., Dept. TB Portland, OR 97227 503-284-8007; Fax: 503-281-6926	Produces exterior work in solid concrete and cast stone, as well as glassfiber-reinforced thin-shell materials with integral finishes and applied coatings; shop drawings, modeling, and moldmaking services.	Free Write in No. 6130	✓	✓		✓			✓			Plaster, GRG, polymer-modified gypsum		95%
Architectural Sculpture & Restorations, Ltd. 242 Lafayette St., Dept. TB New York, NY 10012 212-431-5873; Fax: 212-334-4230	This shop specializes in casting architectural elements in plaster; custom work available. Also, cast-plaster sculpture.	Free	✓	✓		✓	✓			✓	Sconces, busts, plaques, overdoors, cartouches, custom designs	Plaster, FGR-75		20%
Artisan Group 1801 Gilford Ave., Dept. TB New Hyde Park, NY 11040 516-354-7700; Fax: 516-488-6050	Complete line of ornamental plaster and FRG molding, from a simple column cover to the most ornate cornice. Wide range of media includes stucco, EIFS, Venetian, marmarino, tinted, and flat plaster.	Free	✓	✓	✓	✓	✓	✓	✓	✓		Plaster, GRG, compo		75%
B&H Art-In-Architecture, Ltd. 201 Allen St., #2C, Dept. TB New York, NY 10002 212-420-1584; Fax: 212-475-3489	Architecture, garden, and fine-art sculpture; design, can follow blueprint, photo, or existing model, live model; interior and exterior, any material and size.	Free Write in No. 1009									Custom design and fabrication of relief and other ornaments	Plaster		100%
Ball Consulting 338 14th St., Suite 201, Dept. TB Ambridge, PA 15003 724-266-1502; Fax: 724-266-1504	Supplies Forton-modified-gypsum casting system for creating interior and exterior architectural and landscape elements. Consulting and technical service. GFRG and Polytek mold-making materials. Studio for training and prototyping.	Free Write in No. 7260										Forton MG casting system	✓	100%
Benchmark Foam, Inc. 3200 Ninth Ave. SE, Dept. TB Watertown, SD 57201 605-886-8084; Fax: 605-886-8099	Company can cut any profile. Also, a variety of coatings and textures for a prefinished look is available.	Free	✓	✓		✓	✓					Expanded polystyrene with various coatings		50%
Bomar Designs 5 Peoria St., #119, Dept. TB Louisburg, KS 66053 913-837-3202; Fax: 913-837-3256	Composition ornaments; reproductions of wood carvings and architectural details for interior use. When steamed, alpacas become flexible and self-adhesive, bonding to flat or irregular surfaces. 90-page catalog, \$10.00.	Free Write in No. 2810			✓	✓	✓				Reproduction compo elements	Compo ornament		25%
Boro Plastering Corp. 1182 Broadway, Dept. TB New York, NY 10001 212-684-3242; Fax: 212-684-3243	Founded in 1937, plasterers of distinct residences for distinguished clients: specializing in run-in-place crown moldings, cast ornamental moldings, groin vault and barrel ceilings, domes, niches, conventional 3-coat plastering, and veneer plastering.	None Write in No. 825	✓	✓			✓	✓	✓	✓	Curved molding, cove & panel molding, tinted & Venetian plastering	Plaster, gypsum		75%
Cast Designs & Supply, LLC P.O. Box 962, Dept. TB Shelbyville, TN 37162 931-685-0536; Fax: 931-685-0990	Complete line of interior and exterior architectural products, hand-crafted in reinforced plaster, including moldings, ceiling medallions, wall niches, mantels, and domes. Standard catalog and custom restoration. Website: www.castdesignsupply.com	Free Write in No. 451	✓	✓	✓	✓	✓	✓	✓		Panels, cartouches, appliques, statuary, table bases	Plaster, hemp-reinforced gypsum	✓	10%
Classic Cast Stone of Dallas 3162 Miller Park Dr. N., Dept. TB Garland, TX 75042 972-276-2000; Fax: 972-272-6400	Custom manufactures cast-stone columns, capitals, and a wide range of other cast architectural ornament, such as copings, wall caps, and mantels.	Free Write in No. 2530	✓	✓	✓	✓				✓	Stairways	Cast stone		100%
Concrete Designs Inc. 3650 S. Broadmont Dr., Dept. TB Tucson, AZ 85713 800-279-2278; Fax: 520-624-3420	Manufactures over 1600 precast-concrete and GFRG items, including moldings, door and window surrounds, balustrades, columns, mantels, and site furnishings. Also, GFRG details; custom work available.	Free Write in No. 5190	✓	✓	✓	✓					Balustrades, pavers	Precast concrete, glass-fiber-reinforced concrete		15%
Conrad Schmitt Studios 2405 South 162 St., Dept. TB New Berlin, WI 53151 800-969-3033; Fax: 414-786-9036	Since 1889, studio has decorated and restored churches, theatres, hotels, and other historically significant buildings throughout the U.S.; extensive experience in the conservation of stained glass and murals.	Free Write in No. 8040									Restoration of interior plaster ornament	Plaster		100%
DEC Architectural Composites 1620 S. Sinclair St., Dept. TB Anaheim, CA 92806 714-937-0400; Fax: 714-937-0440	Offers line of standard architectural items, as well as custom manufacturing; manufactured in fiberglass and GRG; also supplies custom aggregate finishes; products supplied with integral texture and finishes.	Free	✓	✓	✓		✓	✓	✓	✓	Light coves, ceiling rings	GRG, FRP		75%
Decorators Supply Corp. 3610-12 S. Morgan St., Dept. TB Chicago, IL 60609 773-847-6300; Fax: 773-847-6357	14,000 patterns for period architectural elements and molded ornament, from ceiling medallions to mantels, in plaster of paris, compo, and wood since 1893. Set of 5 catalogs, \$30.	Free Write in No. 210			✓		✓					Plaster, compo		15%
Diamond Manufacturing, Inc. 2330 Burlington, Dept. TB Kansas City, MO 64116 816-421-8363; Fax: 816-421-4735	Interior/exterior flexible millwork profiles; over 60 standard in stock. Brackets, corbels, ceiling medallions, and capitals available. Custom millwork profiles, brackets, corbels, medallions, and ornaments are welcome.	Free Write in No. 583	✓	✓			✓			✓		Polyurethane		10%

ORAC DECOR

C O L L E C T I O N

by Outwater



Cornice & Crown Mouldings • Ceiling Medallions •
Sconces • Chair & Panel Rail Mouldings • Wall
Lighting Fixtures • Cornice Mouldings for Indirect
Lighting • Niches • Columns • Capitals • Bases •
Pilasters • Pediments • Door & Window Surrounds •
Corbels • Pedestals • Wall Decorations • Raised
Panels • Flexible "Made-To-Fit" & "Bend-To-Fit" Mouldings

Since 1970, ORAC DECOR has been recognized as a worldwide leader in the production of architecturally accurate, high-density polyurethane millwork for use in virtually all types of commercial and residential construction, renovation and redecoration applications.

ORAC DECOR guarantees easy handling and installation. An exclusive "Double Rigid Metal Mold" manufacturing process assures perfect and sharp rendering styles, identical sizes and constant quality unlike any other polyurethane or wood millwork available...every time!

With hundreds of different profiles from which to choose, ORAC DECOR is guaranteed to provide the highest quality, least expensive and most maintenance and trouble free interior environment ornamentation available.

All Available From Stock

Please Inquire For Our Free Catalog

Outwater Plastics Industries, Inc.

Architectural Division

East and West Coast Locations to Serve You Better

On The Web: <http://www.outwater.com> • e-mail: orac@outwater.com
(Toll Free) 1-888-OUTWATER or 1-800-631-8375 • Fax 1-800-888-3315





TRADITIONAL BUILDING'S INTERIOR MOLDED ORNAMENT *SourceList*

CSI# 09230

COMPILED BY COLE GAGNE

COMPANY	SPECIALTY	Literature	Cornice Moldings	Columns & Capitals	Mantels	Door & Window Surrounds	Ceiling Medallions	Niches	Domes	Brackets & Corbels	Other	Materials	Moldmaking Materials	% Custom
duoMatrix, Inc. 2000 St. John St., Dept. TB Easton, PA 18042 888-765-9835; Fax: 610-252-6200	Manufactures a line of polymer-based modifiers that can be added to gypsum products for outdoor applications.	Free Write in No. 811										Polymer-based modifiers	✓	N/A
Easy Leaf Products 6001 Santa Monica Blvd., Dept. TB Los Angeles, CA 90038 800-569-5323; Fax: 213-469-0940	Full line of genuine and composition gold-leaf products for interior and exterior restoration projects; in stock for immediate delivery.	Free Write in No. 1980										Gold-leaf supplies		N/A
Entol Industries, Inc. 8180 NW 36th Ave., Dept. TB Miami, FL 33147 800-368-6555; Fax: 305-696-1045	Large selection of stock and custom architectural ornament and other elements in polymer, wood, gypsum, GRG, FRP, etc.; primed or prefinished; interior or exterior.	Free Write in No. 2950	✓				✓		✓	✓	Decorative ceiling panels	FRG, polyurethane		50%
Felber Ornamental Plastering Corp. P.O. Box 57, Dept. TB Norristown, PA 19404 800-392-6896; Fax: 610-275-6636	Stock line of pilaster and column capitals; custom work; consultants, pattern-makers, and fabricators of cornices (interior and exterior) and other architectural ornament in Forton MG and plaster. Historic restorations a specialty.	Free Write in No. 2890	✓	✓	✓	✓	✓	✓	✓		Period ceilings, coffers	Plaster, GRG, polymer-modified gypsum		2%
Fischer & Jirouch 4821 Superior Ave., Dept. TB Cleveland, OH 44103 216-361-3840; Fax: 216-361-0650	Wide selection of hand-crafted plaster architectural ornament for interior and exterior applications, including columns, capitals, ceiling medallions, and fireplace mantels.	Free Write in No. 1960		✓	✓		✓					Plaster		20%
Flaharty, David - Sculptor 1064 Magazine Road, Dept. TB Green Lane, PA 18054 215-234-8242; Fax: Same as phone	Classically trained, Flaharty does carving, cast metals, architectural conservation, replication, restoration, and consultation. Works in all traditional and modern materials. Recent additions to Victorian medallion collection.	Free	✓	✓		✓	✓	✓	✓	✓		Plaster, GRG, polymer-modified gypsum, compo	✓	100%
Flex Moulding, Inc. 16 E. Lafayette St., Dept. TB Hackensack, NJ 07601 201-487-8080; Fax: 201-487-6637	This company offers over 3,000 flexible and rigid moldings, spot decorations, simulated wood carvings, and more; rigid and flexible materials; custom casting and moldmaking capabilities. Restoration casting.	Free Write in No. 4900	✓	✓		✓	✓			✓	Rosettes, cast ornaments, custom casting	Polyester resin	✓	40%
Foam Technology/Symmetry Products 1117 Douglas Ave., Dept. TB North Providence, RI 02904 401-274-5262; Fax: 401-274-4686	Designs and manufactures foam with hard-polymer finishes for cornices, cupolas, and domes; lightweight and structural; no mold charge; said to be more cost-effective than fiberglass or precast; range of integral colors and finishes.	Free Write in No. 4140	✓	✓	✓	✓	✓	✓		✓	Rosettes, wall decor	Polymer foam, cast urethane		90%
Foam Works, Inc. 532 Third St., Dept. TB Lake Elsinore, CA 92530 909-674-0998; Fax: 909-674-0245	Designs, manufactures, and installs architectural facades for interior/exterior surfaces; includes themed structures; utilize lightweight, durable epoxy composites.	Free	✓	✓	✓	✓		✓	✓	✓		Epoxy composites		100%
Freedman Studios, L.H. 368 Congress St., 5th floor, Dept. TB Boston, MA 02210 617-426-8887; Fax: Same as phone	Sculpture studio specializing in preservation, conservation, restoration, custom art design, environmental design, and architectural detail. Casting and moldmaking a specialty. Materials include simulated marble and gilded ornament.	Free Write in No. 6390	✓	✓	✓		✓				Friezes, fountains	FRG, polymer-modified gypsum, cement		100%
Fypon, Ltd. P.O. Box 365, Dept. TB Stewartstown, PA 17363 800-537-5349; Fax: 717-993-3782	Offers a full line of over 4,000 molded architectural elements: window features, turnings, columns, brackets, and more in high-density polymer and other polymers. Line of load-bearing polymer/steel columns, maximum diameter 12 in.	Free	✓	✓	✓	✓	✓	✓	✓	✓		Polyurethane		20%
Gilders' Studio, Inc. 17636 Prince Edward Dr., Dept. TB Olney, MD 20832 800-937-GILD; Fax: 301-774-5037	Award-winning studio is known for some of the largest and most prestigious exterior and interior gilding projects, including large gilded domes across the U.S. and overseas.	Free Write in No. 8980										Metal-leafing		N/A%
Goodwin Associates P.O. Box 18605, Dept. TB Rochester, NY 14618 716-248-3320; Fax: 716-387-0153	Large selection of architectural details in a variety of materials; appropriate for interior and exterior use; licensed historic molded products; custom available.	Free Write in No. 806	✓	✓	✓	✓	✓	✓	✓	✓	Balustrade systems, flexible moldings, sculpture	Plaster, GRG, polymer-modified gypsum, compo, Forton MG, GFRC		50%
Hyde Park Fine Art of Mouldings 29-16 40th Ave, Dept. TB Long Island City, NY 11101 718-706-0504; Fax: 718-706-0507	Stock and custom plaster mouldings fabricated using traditional methods and materials.	Free Write in No. 802	✓	✓	✓	✓	✓	✓	✓	✓	Ceiling coffers, panel moldings, chair rails, other embellishments	Plaster		20%
Ionic Castings 43-02 34th Ave., Dept. TB Long Island City, NY 11101 718-786-7670; Fax: Same as phone	Custom designs, replacement elements in a variety of molded materials, for interior and exterior applications.	Free Write in No. 4540	✓	✓	✓	✓	✓	✓	✓	✓	Ceiling designs and more	Plaster, GRG, cement, GFRC, FRP, Forton MG, etc.		95%
JA Sculpture & Casting Supplies 50 Princeton-Hightstown Rd., Dept. TB Princeton Junction, NJ 08550 800-732-7203; Fax: 609-936-7206	Supplies moldmaking materials, tools, and other products for sculpture production.	Free Write in No. 3800											✓	N/A
Larsen Products Corp. 8264 Preston Ct., Dept. TB Jessup, MD 20794 800-633-6668; Fax: 301-776-2723	Surface-applied bonding agents for interior and exterior applications of plaster; acrylic admixture to modify portland cement, plaster, and mortar.	Free Write in No. 226										Bonding agents		N/A
Leo Uhlfelder Co. 420 South Fulton Ave., Dept. TB Mount Vernon, NY 10553 914-664-8701; Fax: 914-664-8728	Supplier of high-quality gold leaf for both interior and exterior gilding. Also, gold size (quick and slow), gilders' tools, silver leaf, aluminum leaf, and imitation gold leaf. Products come in packs or rolls.	Free Write in No. 810										Gold-leaf supplies		N/A
M&C Plastering Co. P.O. Box 574, Dept. TB Margaretville, NY 12455 914-586-4319; Fax: 914-254-6459	Reproduction and restoration of plaster ornamentation and custom cornices; also, Venetian stucco, the ancient Italian hand-applied and -polished wall finish in custom colors.	Free									Restoration of plaster ornamentation	Plaster		100%
Manor Style, Ltd. 6741 Whitestone Rd., Dept. TB Baltimore, MD 21207 800-325-2188; Fax: No Fax	National distributor for Focal Point, DFI, White River. Selection includes embossed wood mouldings, preformed polymer mouldings, niches, domes, columns, decorative capitals, medallions, and more.	Free Write in No. 703	✓	✓	✓	✓	✓	✓	✓	✓	Large balustrades, custom shapes	Preformed polymer, rigid PVC, resin		30%
Monumental Construction & Moulding Co. 1512 14th St. NW, Dept. TB Washington, DC 20005 202-745-0658; Fax: 202-745-5802	Will custom match colors and textures of stone and concrete; custom ornamentation from drawings, examples, etc. (shop has library of traditional designs.)	Free Write in No. 796	✓	✓	✓	✓	✓	✓	✓	✓		Plaster, GRG, polymer-modified gypsum		50%
Moonlight Molds, Inc. 17110 South Main St., Dept. TB Gardena, CA 90248 310-538-9142; Fax: 310-538-9717	Architectural cast products (columns, capitals, cornices, brackets, balustrades, etc.) in a wide range of materials, colors, and textures; standard and custom shapes.	Free Write in No. 9670	✓	✓	✓	✓	✓	✓	✓	✓	Bas reliefs	GRG		50%



Mold Rubber

♦ Case History ♦

The Pro: MJM Studios, Inc.—S. Kearny, NJ.

The Project: Replace large concrete panels that make up "The Dome" of the Garfield Park Field House in Chicago.

The Challenge: Do it fast, be competitive.

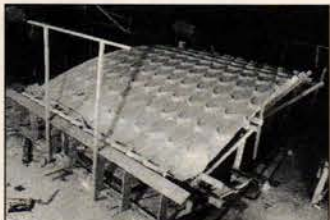

Making a rubber mold from the large panel model using Smooth-On's PMC-724 made the job easier, faster and economical. The versatile mold compound was thickened for easy brush-on application.

It's What The Pro's Use.™

The results . . .



PERFECT REPRODUCTIONS of the original model cast in GFRC. Mike MacLeod, President of MJM, displays the PMC-724 mold used to cast the 17'X11' panels now adorned in 24k gold leaf.

We Can Get You Started —
Call Us Toll-Free:
(800) 762-0744



Your Mold Making Partner™

2000 St. Johns St., Easton, PA 18042
Fax: 610-252-6200 www.smooth-on.com

WRITE IN NO. 650



The Master Touch

Artistic --- Authentic --- Affordable

For more than a century, designers and architects have enriched their projects with accent elements created by

THE DECORATORS SUPPLY CORPORATION.

Today we offer replicas of some fifteen thousand original designs, produced in varied materials readily installed by tradespeople or do-it-yourselfers. Whether you are involved with period restoration, remodeling or a new-building project we can help you add the distinctive Master Touch.

For further information call (773) 847-6300, fax (773) 847-6357 or visit our website at www.decoratorssupply.com

Or send \$30.00 for our five book set of copiously illustrated catalogs, useful resources which help you create new dimensions of beauty.

THE DECORATORS SUPPLY CORPORATION

Providing Architects and Decorators Fine Detailed Replicas of Esquisite Hand Carvings for Over a Century
3610 S. MORGAN, CHICAGO, IL 60609 PHONE (773) 847-6300 FAX (773) 847-6357 www.decoratorssupply.com

WRITE IN NO. 210



The "Joy Cottage," Aiken, SC, restored by Nairfeh & Smith with capitals and molding restored and recast by Archicast.

Casting in Plaster & Concrete
Ornament Repaired & Re-created

Dan Spector
(901) 323-8717
2527 Broad Ave., Memphis, TN 38112

ARCHICAST

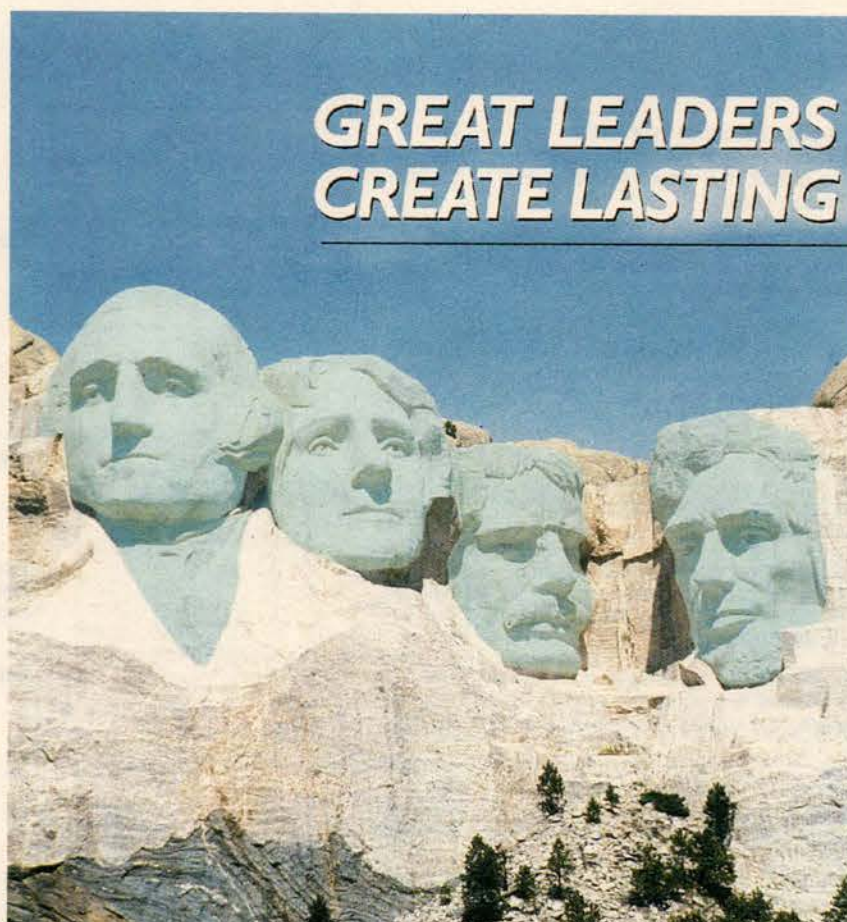

GREAT LEADERS CREATE LASTING IMPRESSIONS.

Rhodia, a world leader in the manufacture of molding and tooling silicones, has a diverse array of products to fit all of your moldmaking needs.

Call for more information.
You'll be impressed.

1-800-356-7560



SILICONES North America

405 Jordan Road, Troy, New York 12180
Fax (518) 285-6346

WRITE IN NO. 791



TRADITIONAL BUILDING'S INTERIOR MOLDED ORNAMENT *SourceList*

CSI# 09230

COMPILED BY COLE GAGNE

COMPANY	SPECIALTY	Literature	Cornice Moldings	Columns & Capitals	Mantels	Door & Window Surrounds	Ceiling Medallions	Niches	Domes	Brackets & Corbels	Other	Materials	Moldmaking Materials	% Custom
North American Stone Company P.O. Box 2300, Dept. TB McKinney, TX 75070 972-562-9992; Fax: 972-562-0794	Manufactures custom architectural cast-stone elements. Products include: fireplace mantels, columns, exterior and interior elements, pots, urns, and specialty items. Design assistance.	Free Write in No. 754	✓	✓	✓	✓	✓	✓		✓	Pots, urns, specialty items	Cast stone		100%
Ornamental Plaster Products 228 River Rd., Dept. TB St. Andrews, MB CANADA R1A 2W3 204-338-0321; Fax: 204-338-0322	Specialist in historical plaster restoration; master mold makers. Also, manufacturer of Gypform custom-cast GRG. Columns, capitals, cornices, light coves, domes.	Free	✓	✓	✓		✓	✓	✓	✓	Metallic plaster finishes	Plaster, GRG, polymer-modified gypsum		80%
Pearlworks 752 N. Batavia Ave., Dept. TB Orange, CA 92868 714-633-1078; Fax: 714-289-9665	Full project design services include artist's renderings; custom and in-stock castings; fine, carved architectural ornamentation, corbels, moldings, and ceiling systems. Full catalog available.	Free Write in No. 706	✓							✓	Ceiling systems	Plaster, cement, fiberglass		50%
Perma-Flex Mold Co., Inc. 1919 East Livingston Ave., Dept. TB Columbus, OH 43209 614-252-8034; Fax: 614-252-8572	Liquid rubber-molding compounds to make flexible molds, pourable or brush-applied; very soft to rigid systems; polyurethane and RTV silicone. Call for technical assistance. Also, rigid-polyurethane casting systems.	Free										Rubber molding compounds	✓	N/A
Plastic Tooling Supply Co. 303 Commerce Dr., Dept. TB Exton, PA 19341 800-327-8787; Fax: 610-524-1004	This company distributes materials for manufacturing molded ornament for interior and exterior use, such as: RTV silicones, polyurethanes, epoxy, fiberglass, FRG, and more.	Free Write in No. 435										Materials for manufacturing molded ornament	✓	N/A
Polytek Development Corp. 55 Hilton St., Dept. TB Easton, PA 18042 610-559-8620; Fax: 610-559-8626	Liquid rubber and liquid plastics for flexible molds and castings, used for quality reproduction of carvings, sculpture, interior and exterior architectural ornaments, and restoration.	Free Write in No. 6360										Liquid rubbers and plastics	✓	N/A
Powell Cabinet & Fixture Co. 1300 Freeport Blvd., Dept. TB Sparks, NV 89431 702-359-4700; Fax: 702-359-4704	Furnishes and installs complete interior millwork projects, including special finishes for hotels, casinos, restaurants, offices, and banks; detailed drawings and project coordination.	Free	✓	✓	✓	✓	✓	✓	✓	✓	All types of trim	Plaster, GRG, compo		90%
Precision Converting 6650 Concord Park Drive, Dept. TB Houston, TX 77040 800-281-2307; Fax: 713-934-1655	Full line of liquid urethanes (pourable and brushable) and silicones for flexible molds and castings. High-quality reproductions of originals with long mold life. Full line of moldmaking supplies.	Free Write in No. 58										Liquid urethanes, silicones	✓	N/A
R.L. Lucas, Inc./Aqua-Resin 80 Warren St., Dept. TB New York, NY 10007 212-964-7883; Fax: 212-226-2068	Water-based, non-toxic casting and fiberglass laminating compounds, putties, accelerators, release agent. NFPA "A" fire rating. Excellent detail, no shrinkage, user variable set time and flexibility. Call for local distributors.	Free										Casting and fiberglass-laminating compounds, putties, accelerators, release agent	✓	0%
Rhodia VSI Silicones 405 Jordan Rd., Dept. TB Troy, NY 12180 518-285-6300; Fax: 518-285-6346	Rhodorsil RTV II products are two-component silicone compounds for molds and reproductions.	Free Write in No. 791										Silicone compounds for molds	✓	N/A
Rory Brennan/Preservation Plastering RFD 1, Box 772, Dept. TB Putney, VT 05346 802-387-4623; Fax: 802-387-5030	Complete plaster-conservation services: documentation, stabilization of loose plaster, mortar analysis and matching; plaster replication using original models.	Free Write in No. 2980		✓			✓	✓				Plaster		100%
Sepp Leaf Products, Inc. 381 Park Avenue South, Dept. TB New York, NY 10016 800-971-7377; Fax: 212-725-0308	Full range of genuine gold, silver, and metal leaf, plus gilding supplies and tools. 'Liberon' products, 'Mixol' tinting pastes, 'Kolcaustico' Venetian plaster; consultation services for architectural gilding and use of products.	Free Write in No. 2880										Metal-leaf supplies	✓	N/A
Shell Beach Studio Box A1-6, Shell Beach Rd., Dept. TB Guilford, CT 06437 203-453-4155; Fax: No Fax	In-house and on-site restoration of architectural work in historic buildings. Also, the Griswold Collection product line of architectural pieces; original sculpture; custom cast neo-Classic lighting.	Free		✓	✓	✓		✓		✓	Pedestals and pilasters	Plaster, polymer-modified gypsum		50%
Silicones, Inc. P.O. Box 363, Dept. TB High Point, NC 27261 336-886-5018; Fax: 336-886-7122	Manufactures moldmaking silicones used for reproduction of ornamental moldings.	Free Write in No. 6050										RTV silicone	✓	N/A
Smooth-On, Inc. 2000 St. John St., Dept. TB Easton, PA 18042 800-762-0744; Fax: 610-252-6200	Manufactures liquid urethane and silicone mold rubber compounds that can reproduce any original model. Rubber can be poured, brushed, or sprayed on at the job site and is ready the next day for production casting.	Free Write in No. 650										Liquid rubber	✓	N/A
Sorale of North America Box 265, Cty Rd 230, Dept. TB Upsala, MN 56384 800-824-4238; Fax: Same as phone	French plaster architectural ornament includes moldings, pedestals, ceiling rosettes, niches, vases, cornices. Also, large selection of architectural wood columns and capitals.	Free	✓	✓			✓	✓		✓	Chair rails, vases	Plaster		10%
Specification Chemicals, Inc. 824 Keeler St., Dept. TB Boone, IA 50036 800-247-3932; Fax: 515-432-8366	The Nu-Wal system for cracked, flat, or curved walls repairs damage using a fiberglass mat embedded in a saturant and applied to walls. May be painted or covered with paper.	Free Write in No. 1530										Nu-Wal wall-repair system	✓	N/A
Style-Mark, Inc. 960 W. Barre Rd., P.O. Box 301, Dept. TB Archbold, OH 43502 800-446-3040; Fax: 419-445-4440	Rigid high-density polyurethane millwork and building accents: Exterior and interior moldings, porch panels, spandrel sections, gingerbread, louvers, door trims, ceiling medallions. 'E-Vent' moldings serve as soffit ventilation.	Free	✓		✓	✓	✓	✓		✓	Balustrades	High-density polyurethane		10%
Towne House Restorations 58-15 49th Pl., Dept. TB Maspeth, NY 11378 718-326-4210; Fax: 718-326-1344	Custom fabricators of interior and exterior molded GRG, GFRC, and cast stone. Replication of existing materials, including limestone, terra cotta, and brownstone. Molds fabricated from existing building units, or custom made.	Free Write in No. 545									Restoration of ornamental masonry	GRG, GFRC, cast stone		85%
Warner Bros. Studios Facilities 4000 Warner Blvd., Bldg. 30, Dept. TB Burbank, CA 91522 818-954-3427; Fax: 818-954-2677	Custom interior-decorating shop has a wide range of experience with interior molded ornament in a spectrum of materials, as well as decorative painting and finishing skills. Also, furniture rental.	Free Write in No. 778	✓	✓			✓			✓	Ornamentation	Plaster		100%
Wehrung & Billmeier Dept. TB Chicago, IL 60657 773-472-1544; Fax: Same as phone	Supplier of high-quality metallic leaf for four generations. Silver and gold leaf for gilding from 12K to 24K. Also, aluminum leaf, imitation gold leaf, and gilding supplies. Products come in books, packs, or rolls.	Free Write in No. 8900										Metal-leaf supplies		N/A

WHEN QUALITY COMES FIRST



Think Forton® MG Ornamentation

Add value to your jobs and your buildings with architectural ornamentation produced from high-quality, long-lasting, Forton MG cast components.

- * Lightweight
- * High Impact Strength
- * Will Not Rot
- * Non-Toxic
- * Paint Or Integral Stone Finish
- * Easy To Install
- * No Heavy Equipment
- * Saves Time & Labor
- * Exterior Gypsum (EGRG)
- * Sharp/Crisp Detail

Contact Ball Consulting Ltd. for information and a list of fabricators.
Fabricator inquiries are welcomed.

Full Service Supplier
For GFRG • EGRG/Exterior Gypsum
Flexible Mold Materials
Technical Services



Ball Consulting, Ltd.

Suite 201, 338 Fourteenth St.
Ambridge, PA 15003
(724) 266-1502
FAX (724) 266-1504

Servicing North America from warehouses in: Pennsylvania, New Jersey, Texas and California.

WRITE IN NO. 7260



THE LEADER IN CUSTOM ARCHITECTURAL ORNAMENTATION

Cornices • Ceiling Medallions • Niche Caps
Capitals • Brackets • Sculpture • Plaques
Domes • Cartouches • Tudor Ceilings
Adam Ceilings • Coffers

Plus custom design, consultation and fabrication.



FELBER
ORNAMENTAL
PLASTERING CORP.

P.O. Box 57, 1000 West Washington St., Norristown, PA 19404
1-800-392-6896, Tel: 610-275-4713, Fax: 610-275-6636

WRITE IN NO. 2890

RESTORE IT IN GOLD

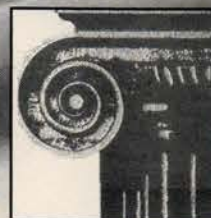

GENUINE GOLD LEAF PRODUCTS FOR ARCHITECTURAL RESTORATION

A full line of genuine and composition gold leaf for interior and exterior restoration projects. All inventory in stock for immediate delivery.
No quantity too small or too large.

Call (800) 569-LEAF (5323) today
for our complete price and product catalog

easy leaf

MaDaNa MANUFACTURING

Easy Leaf Products
6001 Santa Monica Blvd., Los Angeles, California 90038
Fax: (213)469-0940
email: Leaf@n-n-n.com • <http://www.EasyLeaf.com>

FOR
Professional
GOLD LEAFING

WRITE IN NO. 1980

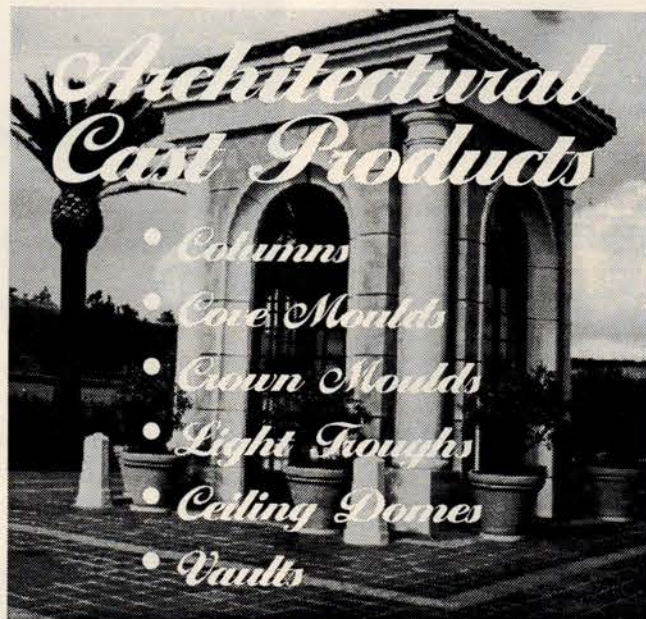

Versatile and economical architectural cast products from GRG, GFRC, FRP, and precast concrete.



WE HAVE AVAILABLE A 350-PAGE CATALOG showing all of our standard shapes and sizes. We also specialize in custom patterns and molds.

**MOONLIGHT
MOLDS Inc.**

17110 South Main Street • Gardena, CA 90248
310-538-9142 • FAX 310-538-9717

WRITE IN NO. 9670

INTERIOR MOLDED ORNAMENT PORTFOLIO

For more information on these companies, consult the SourceList on pp. 76-80.



The 70-ft.-dia. dome of Jerusalem's Church of the Holy Sepulchre features 12 large plaster rays surrounding the oculus, which were gilded with 23.5-k. gold leaf by THE GILDERS' STUDIO. (Photo: John Walker) Write in No. 8980



MJM Studios used SMOOTH-ON's PMC-724 to make the rubber mold for the reproduction of Isadore Konti's detailed bas relief, sculpted in 1906. Write in No. 650



The "Resiform" line of architectural details from FOAM TECHNOLOGY/ SYMMETRY PRODUCTIONS is made from a 100% urethane solid elastomer for durability. Write in No. 4140



The past keeps an eye on today's shoppers at Los Angeles' Citadel Shopping Mall, thanks to these molded ornaments from MOONLIGHT MOLDS. Write in No. 9670

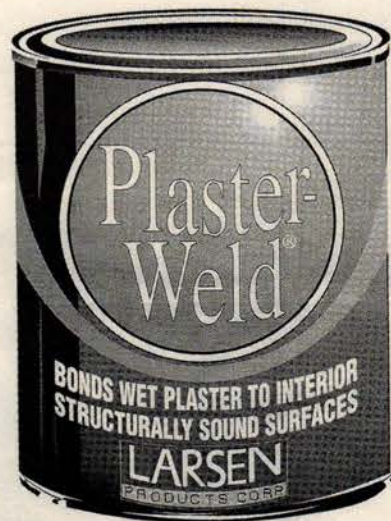

LARSEN PRODUCTS' "Plaster-Weld" provides high-performance bonding of plasterwork to structurally sound interior surfaces of concrete, brick, glass, marble, and ceramic tile. Write in No. 226



Cartouches and appliques available from CAST DESIGNS & SUPPLY include this handsome example, #CRA33, which measures 21 in. wide by 12-1/2 in. long. Write in No. 451

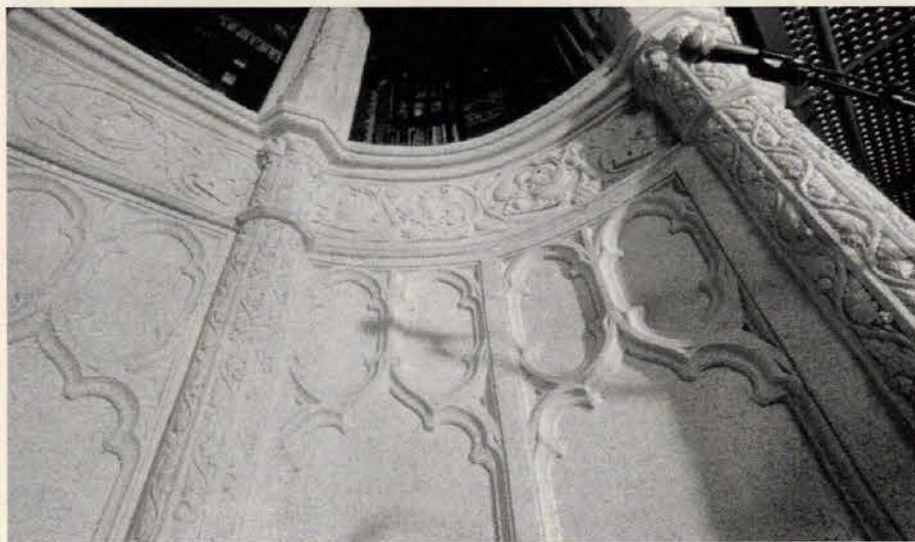

To make a more-impressive home for David Letterman's television show, the Ed Sullivan Theater in New York City was revitalized by the experts of TOWNE HOUSE RESTORATIONS, who restored and replaced 2,000 sq.ft. of decorative, Gothic-style ornamental plaster. Write in No. 545



For the restaurant of the Santa Fe Casino, ARCHITECTURAL REPRODUCTIONS produced radiused colonnades with a textured, molded stone, using integral aggregates and pigments in a gypsum-based material. Write in No. 6130

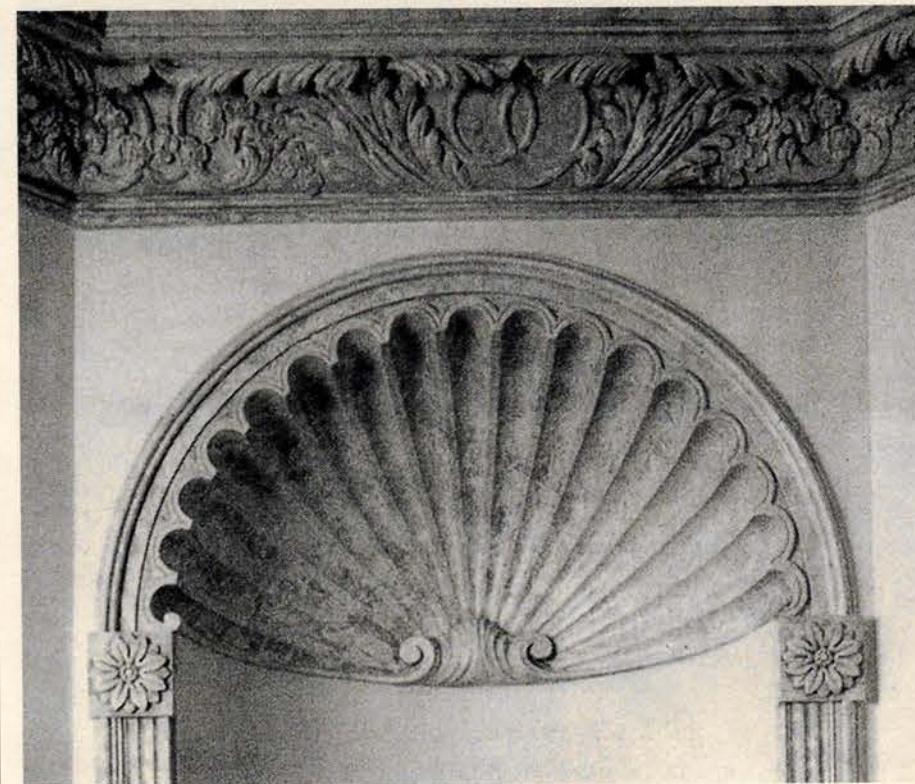

This niche installation with custom trim is one example of the vast range of interior molded ornament available from FELBER STUDIOS. Write in No. 2890

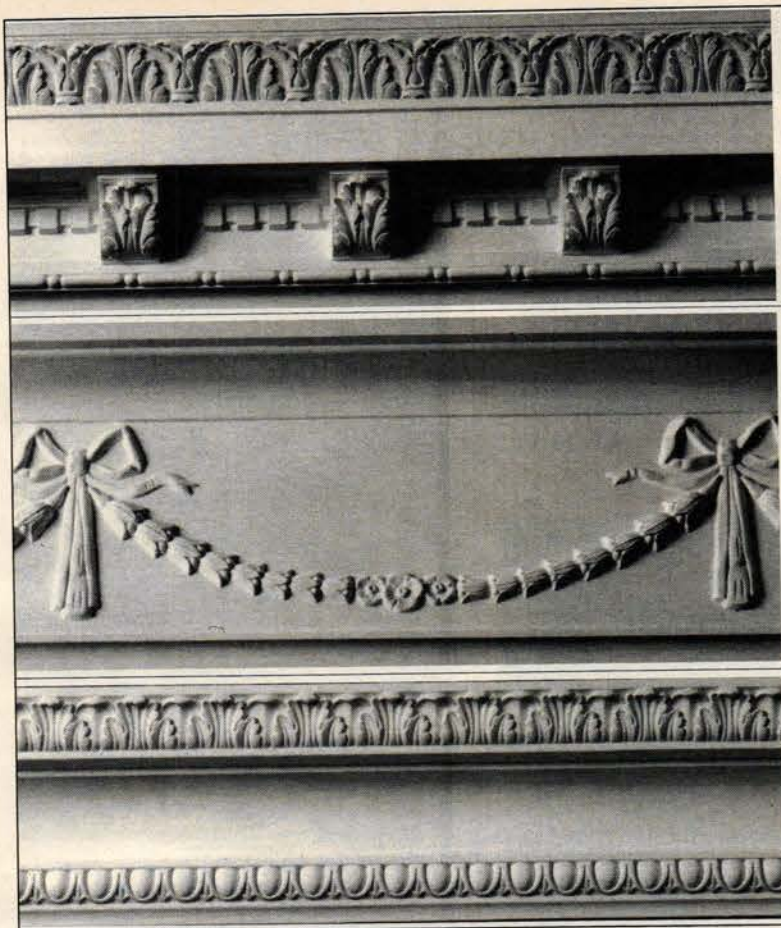

CM230



FM319



CM218

WRITE IN NO. 802

HYDE PARK

Fine Art of Mouldings, Inc.

29-16 40th Avenue
Long Island City · NY 11101

Phone 718.706.0504

Fax 718.706.0507

www.hyde-park.com

*Your Single Source For
Architectural &
Ornamental Plaster*

Silicones, Inc.

PO Box 363
211 Woodbine St.
High Point, NC 27261

Why Silicones, Inc.?

- ♦ cannot be inhibited by sulfur based clays or moisture
- ♦ no release agents needed
- ♦ accelerating curatives (two hour cure available)
- ♦ library life extending curatives
- ♦ brushable and pourable formulations
- ♦ mirror-like molds
- ♦ volume ratios

Innovators of RTV-2 mold making silicones since 1974 for concrete, plaster, urethane, epoxy, polyester and wax

Call for a free brochure

1 (800) 533-8709

WRITE IN NO. 6050



**W & B
GOLD LEAF**

(WEHRUNG & BILLMEIER CO.)

(773) 472-1544

*Goldbeaters with Respect
for Tradition*

Since 1905

WRITE IN NO. 8900

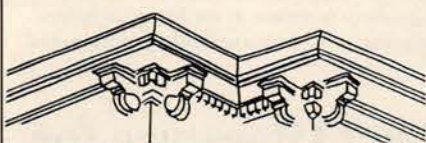

L.H. Freedman Studios

Sculpture
Conservation & Casting

368 Congress Street, Dept. TB
Boston, Massachusetts 02210
(617) 426-8887

WRITE IN NO. 6390

• MEDALLIONS • COLUMN COVERS • CAPITALS • DOMES •

M·C·M·C



Specialists in Ornamental Plaster Moulding

Classical to Contemporary, over 150 Crown Moulding Available

MONUMENTAL CONSTRUCTION
& MOLDING COMPANY, INC.,
1512 14TH STREET, N.W.
WASHINGTON DC 20005
PHONE: (202) 745 0658 - FAX: (202) 745 5802

Call Fax or Write for a Free Catalog or visit our
web site at: www.mcmcinc.com

• MEDALLIONS • COLUMN COVERS • CAPITALS • DOMES •

• MEDALLIONS • COLUMN COVERS • CAPITALS • DOMES • NICHES • COVERS • GRG • MEDALLIONS • COLUMN COVERS

WRITE IN NO. 796

INTERIOR MOLDED ORNAMENT PORTFOLIO

For more information on these companies, consult the SourceList on pp. 76-80.



One of the professionals at POLYTEK DEVELOPMENT CORP. pours liquid poly plastic into a flexible rubber mold to make reproduction ornaments. Write in No. 6560



With the Nu-Wal system from SPECIFICATION CHEMICALS, a saturant is applied to the damaged wall surface and then a fiberglass mat covers the wet saturant, as shown here. Later, a second coat of saturant is used to cover the mat. Write in No. 1550

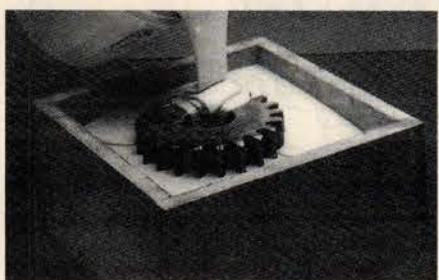

A fast-curing, silicone-rubber mixture from SILICONES, INC., is poured over the object to be replicated; duplicates will be cast from the resulting mold. Write in No. 6050

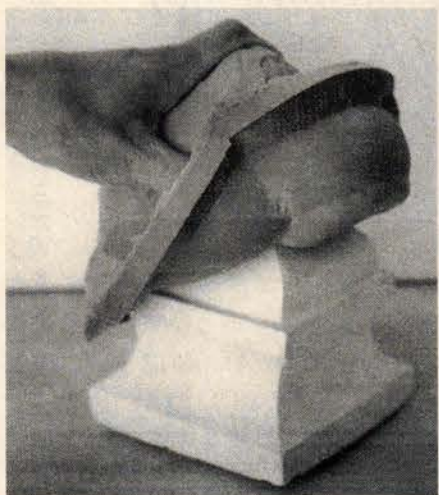

ABATRON's brush-on epoxy moldmaking paste "Mastermold" produces an elastic mold with a high tear strength, which can be easily peeled from intricate and undercut shapes. Write in No. 1500



Plaster cornices from DECORATORS SUPPLY CORP. include the colonial-style No. 3493, with a 6-5/8-in. projection and an 11-in. drop. Write in No. 210



This dining room boasts a wealth of elegant plaster ornament, courtesy of the craftspeople of HYDE PARK FINE ART OF MOULDINGS. Write in No. 802



Restoration of the House of Representatives Chamber at the Connecticut State Capitol included SHELL BEACH STUDIO's plaster replacements for missing sections of the cornice.

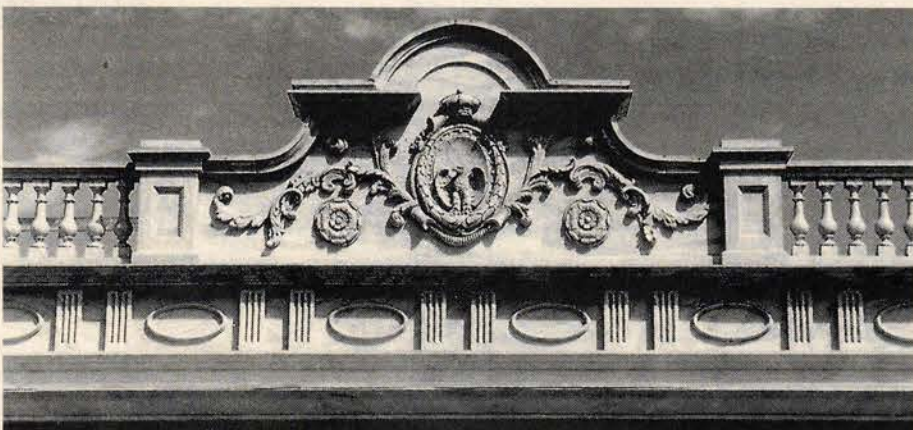

WARNER BROS. STUDIOS FACILITIES' legendary prowess at molding architectural ornament — interior or, as shown here, exterior — is now available to interested buyers outside the studio's walls. Write in No. 778

Instant Access to Product Literature for INTERIOR MOLDED ORNAMENT

If your office qualified to receive the 1998 TRADITIONAL BUILDING CATALOG, you'll find prefilled and indexed product literature for the suppliers of INTERIOR MOLDED ORNAMENT listed below. You'll also find product information and links for these companies on the TRADITIONAL BUILDING website at www.traditional-building.com

Abatron, Inc. • Architectural Products by Outwater
B&H Art In Architecture • Decorators Supply Corp. • Easy Leaf Products
Flex Moulding, Inc. • Larsen Products Corp.



At the Restoration/San Francisco show, EASY LEAF's expert gilder John Sansbury demonstrated the gilding of interior molded ornament. Write in No. 1980



RORY BRENNAN's team works on a mold for a section of historic plasterwork. Write in No. 2980



Mold making with the two-component systems from RHODIA VSI SILICONES features easy processing, excellent deep section cure, and tear resistance with no cure inhibition. Write in No. 791



A cast-bronze sculpture of a horse's head was recreated in Forton-modified reinforced gypsum by BALL CONSULTING. Write in No. 7260



for Details...

GOODWIN ASSOCIATES
(716) 248-3320

Rochester NY • Fax (716) 387-0153

WRITE IN NO. 806

pts

PLASTIC TOOLING SUPPLY CO.

SUPPLIERS OF

- RTV SILICONE, URETHANE & LATEX MOLDMaking RUBBER
- EPOXY & URETHANE CASTING MATERIALS • GYPSUM CEMENTS
- ADHESIVES & SEALANTS
- RELEASE AGENTS

CALL FOR CATALOG
1-800-327-8787

PITTSBURGH • PHILADELPHIA • CLEVELAND
CHARLESTON • BALTIMORE • ORLANDO

WRITE IN NO. 435

IONIC CASTING



- Columns, Mouldings & Ceiling Designs etc.
- Landmark Restorations & Preservations
- Hidden Light Ornaments
- Custom Work
- Classical to Modern
- All work executed by European Masters

IONIC CASTING

Interior & Exterior Architectural Casting
43-02 34th Ave., L.I.C., NY 11011-1211 • 718-786-7670

WRITE IN NO. 4540

Pearlworks INC.

SIZE DOES MATTER!



MLD-150A
CROWN BUILD-UP

24"



- Restorations
- Manufacturing
- Prototyping
- Hand Carvings
- Artist Room
- Furniture Design
- CNC Cutting
- Installation
- Custom Finishing
- Furniture Components
- Fireplaces
- Ceilings
- Cartouches
- Capitols
- Crown Moldings
- Corbels
- Wall Panels
- Door Panels
- Rosettes
- Sconces
- Friezes
- Medallions
- Festoons
- Drops

752 N. Batavia • Orange, CA 92868 • (714) 633-1078 • FAX (714) 289-9665

WRITE IN NO. 706

ARCHITECTURAL FIBERGLASS CORP.

CORNICE SPECIALISTS • Standard & Custom Shapes

- Cupolas • Domes • Terra Cotta Replacement • Columns & Pilasters
- Balustrades & Fascias • Cornices • Balcony Replacement

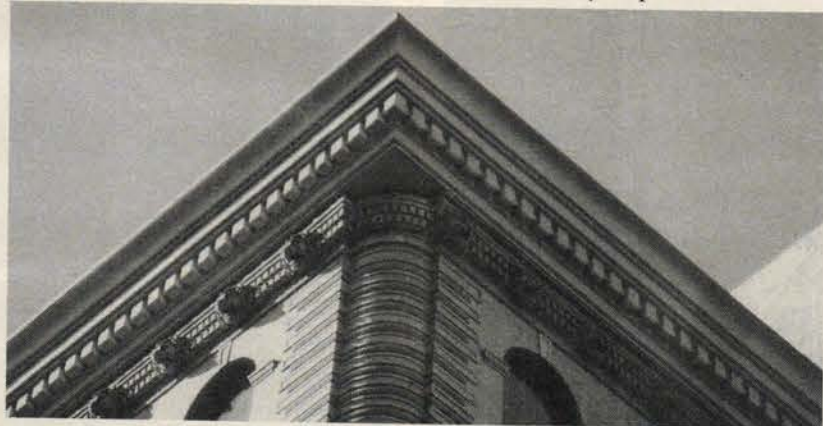

- Exact Duplication • Landmark Projects • Class 1 Fire Resistance
- Light Weight • Corrosion Resistant • Water & Rot Proof
- Molded-In Color & Finish • Easy to Install • Cost Efficient

MOLDED FIBERGLASS FOR RESTORATION & NEW CONSTRUCTION

Call or Write for Free Consultation

1395 Marconi Blvd., Copiague, NY 11726
(800) 439-2000 FAX (516) 842-4790

WRITE IN NO. 6400

ARCHITECTURAL, GARDEN & FINE ART SCULPTURE

- ✧ Sculpture from blueprints, photos, live models; any size
- ✧ All cast metals, wood, cast stone, marble, limestone, plaster

- ✧ Creative sculpture based on client concept

Call or fax with your project requirements.

B&H
ART-IN-ARCHITECTURE LTD.

201 ALLEN ST., #2C
NEW YORK, NY 10002
(212) 420-1584
FAX (212) 475-3489

Plaster relief, 2' x 8'

WRITE IN NO. 1009



INTERIOR MOLDED ORNAMENT PORTFOLIO

For more information on these companies, consult the SourceList on pp. 76-80.

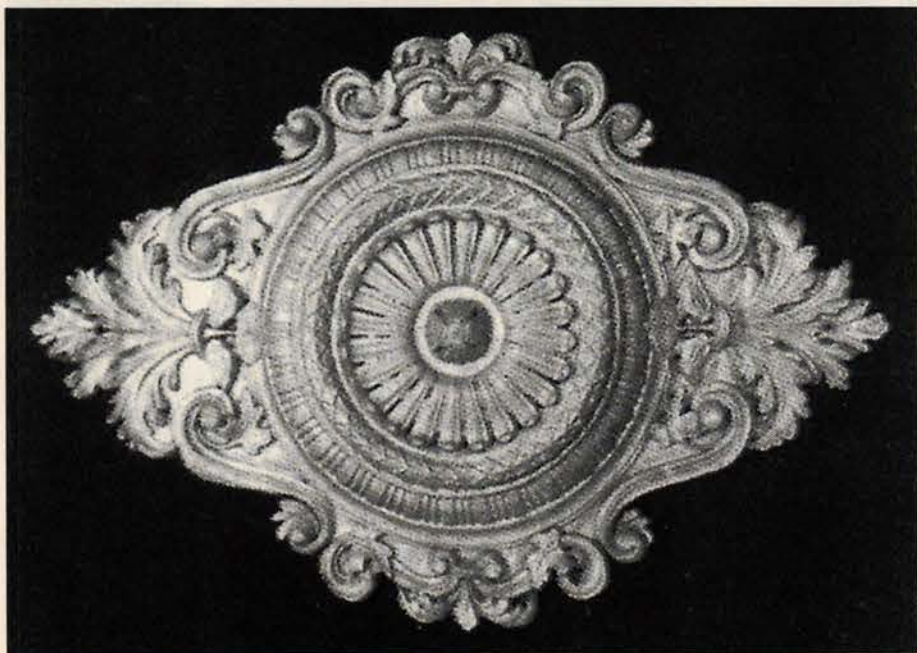

DIAMOND MANUFACTURING's line of polyurethane ceiling medallions includes this ornate model, #DCM3, which measures 19 in. x 27 in. x 2-1/2 in. Write in No. 585



Among the thousands of building component products available from ARCHITECTURAL PRODUCTS BY OUTWATER are stock and custom Orac Decor polyurethane and "flexible moldings," as well as stock metal, polystyrene, MDF, and real wood moldings. Write in No. 4930



Architectural plaster ornaments, stock and reproduction, are the specialty at FISCHER & JIROUCH. Write in No. 1960

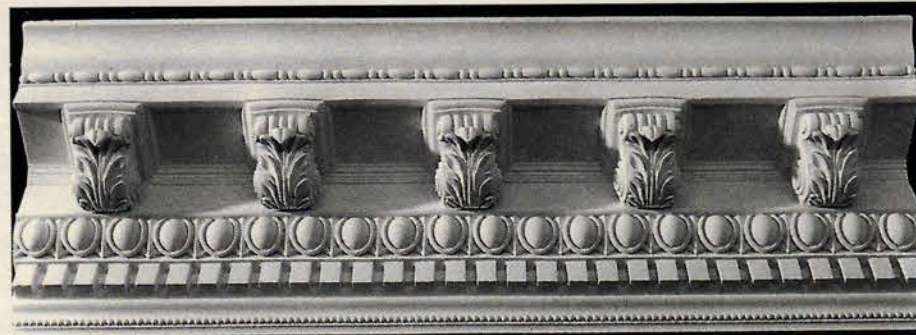

The elaborate crown molding #2390 from MONUMENTAL CONSTRUCTION & MOULDING CO., "Georgian Classic," has a 6-1/2-in. repeat. Write in No. 796



Along with such items as brackets and moldings, GOODWIN ASSOCIATES' interior ornamentation also includes handsome columns and capitals. Write in No. 806



Modeled in plasticine and plaster, this medallion was cast by ARCHICAST for the Iranistan Room of the P.T. Barnum Museum in Bridgeport, Conn. Call 901-525-8717 for further information.



New York's Russian Tea Room turned to DUOMATRIX for the restoration of architectural ornaments: Matrix-G, mixed with Brass Powder, was brushed into a Smooth-On urethane mold; backed up with straight Matrix-G and glass fiber, it yielded the element shown here. Write in No. 811

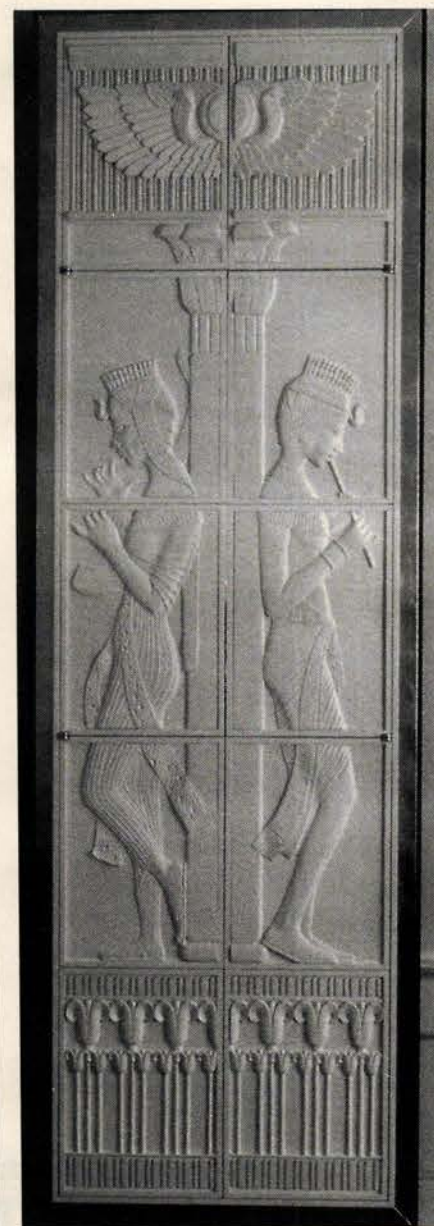

Master artist Shi-Jia Chen of B&H ART-IN-ARCHITECTURE fabricated this superb, 2-ft.-x-8-ft. Egyptian-style relief in plaster. Write in No. 1009



After being gilded with supplies from SEPP LEAF, this curtain tieback takes on a whole new character. Write in No. 2880

Molding and Casting Rubber Urethanes and Silicones

- * Full Range of Durometers - Very Soft to Rock Hard
- * Jiffy mixers
- * Exceptional Detail / Extra Long Mold Life
- * Custom Colors
- * More Than 50 Proven Products
- * Low Cost
- * Easy to Use

Precision Converting 800-281-2307

6650 CONCORD PARK DRIVE, HOUSTON, TX 77040

Precision Converting's Challenge:

We firmly believe we have a better, more economical product than you are currently using and if given the opportunity we will prove it!!

Please call for your **FREE** set of cured samples and Molding/Casting Manual.

WRITE IN NO. 58

Boro Plastering Corporation

- * PLAIN * TINTED
- * VENETIAN & ORNAMENTAL PLASTERING
- * WORLD CLASS RESIDENCES

ESTABLISHED 1937

1182 BROADWAY, NEW YORK, NY 10001

TEL: 212-684-3242 FAX: 212-684-3243

WRITE IN NO. 825

To receive
FREE
Product
Literature,
use the enclosed
postcard or
the coupon
on page 172.
AND
Don't
forget to
visit our
Website at
www.traditional-building.com

Restore Cracked Plaster Walls & Ceilings

Easy One Day Applications

• Vapor Barrier • Cost Effective • 1 Day Application • Remove No Trim

HOW TO USE THE **NU-WAL**® SYSTEM:



1. Cut fiberglass mat 2" longer than height.



2. Apply saturant to area to be covered.



3. Apply fiberglass mat to wet surface.



4. Trim excess mat where wall meets ceiling.



5. Trim mat at baseboard and window.

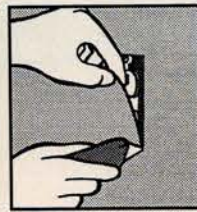

6. Trim mat at outlets, switches, etc.



7. Apply second coat of saturant to wet mat.

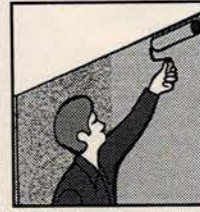

8. Apply 1st coat of saturant to adjacent area.

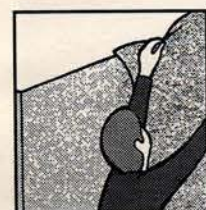

9. Apply mat to 2nd area, overlapping by 1".

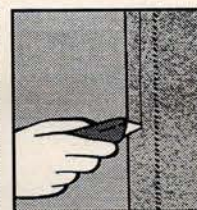

10. Cut down center of overlap (both layers).

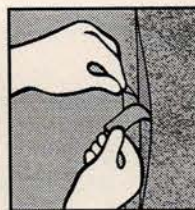

11. Remove mat strips on both sides of cut.



12. Apply 2nd coat of saturant (include seam)

FREE
INSTRUCTION
VIDEO
AVAILABLE

Make Walls & Ceilings Like New!
SPECIFICATION CHEMICALS, INC.

824 Keeler Street • Boone, IA 50036

800-247-3932

email: sales@spec-chem.com

online: <http://www.spec-chem.com>



WRITE IN NO. 1530

ABATRON, INC.

RESTORATION and MAINTENANCE PRODUCTS

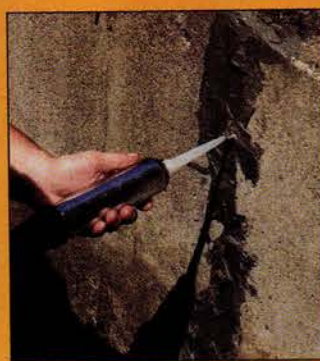

These products are used by restoration professionals for:

**Wood Restoration • Concrete Restoration
Crack-Injection • Metal Restoration
Moldmaking**

• Casting Compounds • Adhesives • Coatings
• Porcelain Refinishing • Accessories

ABATRON, INC.

5501 - 95th Ave., Kenosha, WI 53144

800/445-1754

414/653-2000 FAX 414/653-2019

<http://www.abatron.com> E-mail info@abatron.com

WRITE IN NO. 1300

PRESERVATION PLASTERING

Lime Plaster Specialist

- ❖ Conservation ❖ Documentation ❖
- ❖ Mortar Analysis ❖ Re-attachment ❖
- ❖ Ornamental Replication ❖ Consultation ❖
- ❖ Preservation of Decorative Finishes ❖
- ❖ Collection of Historic Medallions ❖

Traditional Craftsmanship ❖ Appropriate Materials

RORY BRENNAN (802) 387-4623

WRITE IN NO. 2980

Leo Uhlfelder Co.

For the Ultimate in Gold Leaf



Offering The Largest, Most Comprehensive Selection of High Quality German and Italian Gold Leaves Both, Virtually Pinhole Free Popularly priced to assure high profits XX Deep-Patent - Glass-Gold Roll Gold-Palladium Leaf - Moon Gold Composition Gold Leaf and Aluminum Leaf also available ...and High Quality Gilding Deserves



GOLD SIZE

Available in both Quick & Slow Forms

* All Orders Shipped Within 24 Hours Both Imported by

Leo Uhlfelder Co.

420 S. Fulton Avenue

Mt. Vernon, NY 10553

(914) 664-8701 Fax: (914) 664-8728

WRITE IN NO. 810

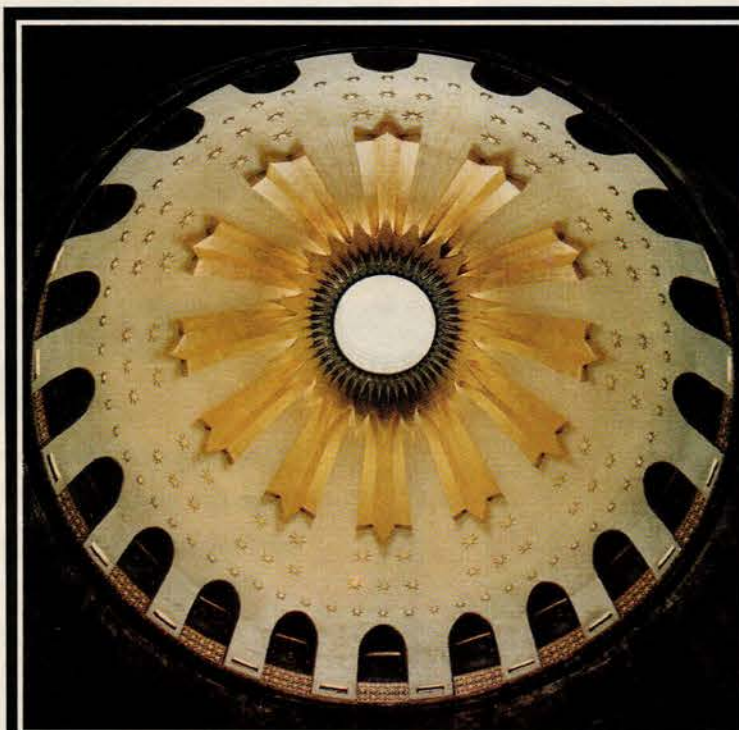

SPECIALISTS IN ARCHITECTURAL GILDING

- *Historic Ornament, Structures and Statuary*
- *Contemporary Interior and Exterior Gilding*
- *Consultation Services and Specifications*

Redecoration of the Great Cupola of the Church of the Holy Sepulchre, Jerusalem - A UNESCO World Heritage Site

Photo: John Walker

THE GILDERS' STUDIO

For information: Phone (301) 929-9450 Fax (301) 774-5037

Email - inquiries@gilders.com Website - <http://gilders.com>

WRITE IN NO. 8980

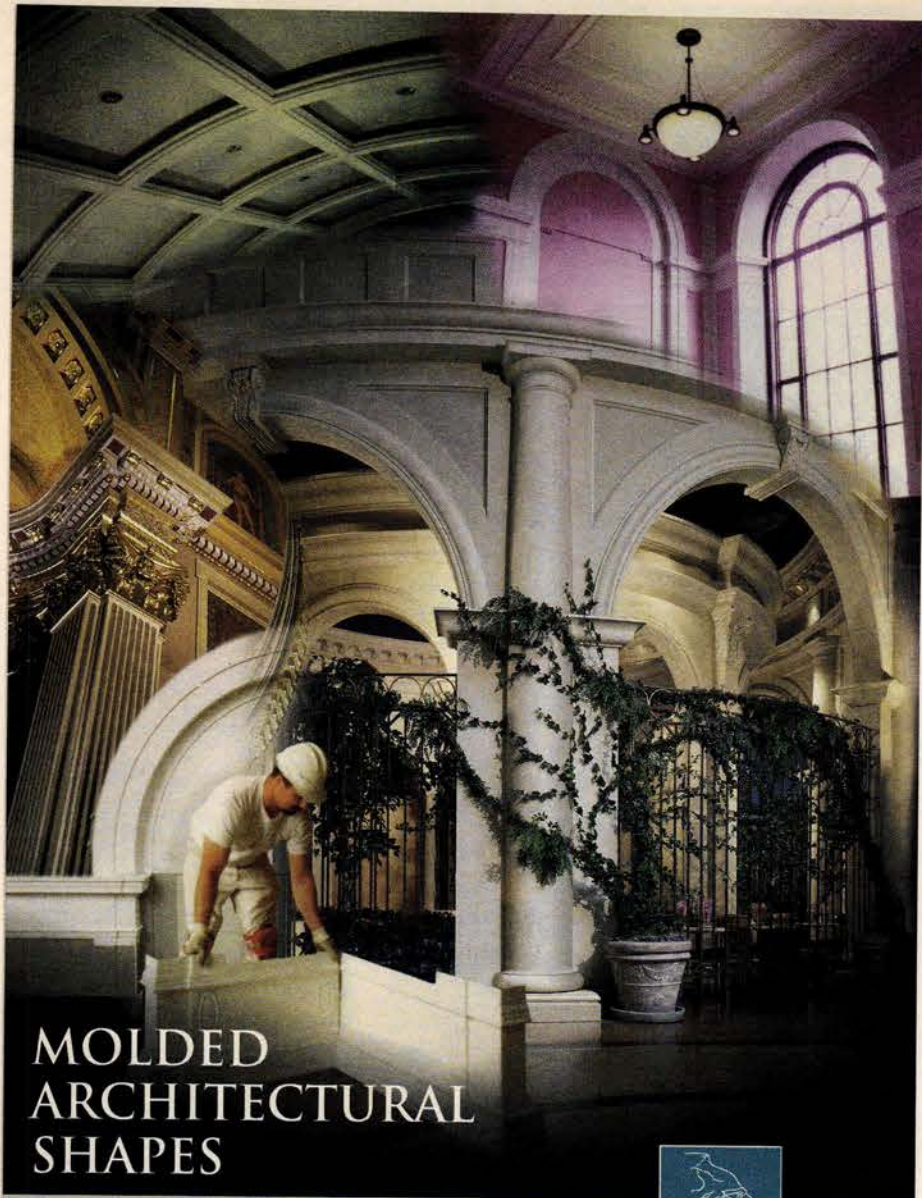

MOLDED ARCHITECTURAL SHAPES

From traditional cast plaster to thin-shelled glassfiber reinforced gypsum assemblies, we employ a variety of materials and techniques to balance appearance, durability and cost. Call us for help with your construction challenges.

503 284-8007

INTERIOR / EXTERIOR, TRADITIONAL / CONTEMPORARY — SINCE 1978



**ARCHITECTURAL
REPRODUCTIONS**
PORTLAND, OREGON

WRITE IN NO. 6130

STYLE & INNOVATION

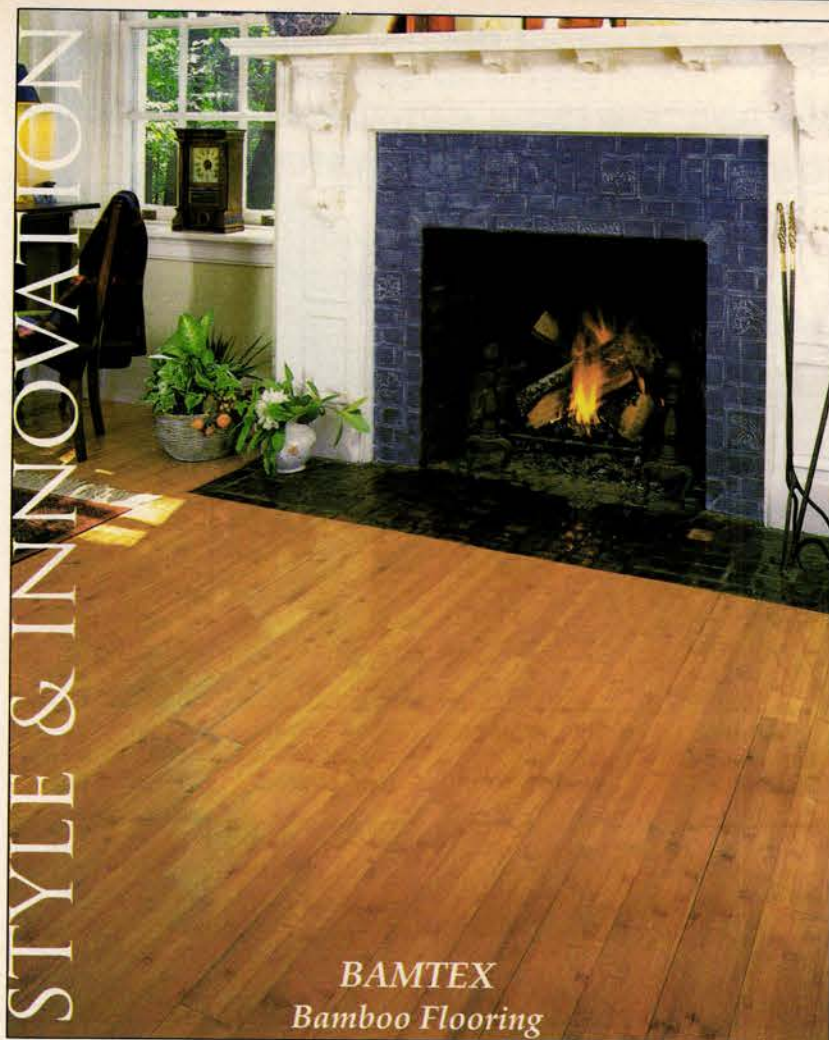

BAMTEX Bamboo Flooring

A different and innovative type of flooring made from **BAMBOO**, a resource used for centuries in **ASIA** and now it's sweeping the nation's flooring industry. Among its many qualities, **BAMTEX** offers an environmentally sound alternative to the American Market at a very competitive price. Our product combines unusual and natural character with two basic qualities consumers demand—**BEAUTY** and **DURABILITY**.



Covering the Entire U.S.

888-964-6832 • 410-296-6688

Fax: 410-296-6693 • Web Site: www.bamtex.com

WRITE IN NO. 55



ARCHITECTURAL ORNAMENTATION

Moldings
Medallions
Columns
Friezes
Balustrades
Ornamentation
and more



Warner Bros. Studios Facilities manufactures and designs mouldings and architectural details for interior and exterior ornamentation. Choose from thousands of molds in stock, from every era or let us sculpt your own design. Using materials such as plaster, fiberglass and resin we can even complete the piece with a selection of beautiful faux and painted finishes.

818.954.7820

Call for a free catalog



Burbank, California

TM & © 1998 Warner Bros.

WRITE IN NO. 778

**HISTORICAL RENOVATION
NEW BUILDING • CUSTOM DESIGN**
Manufacturers of Architectural Products
Visit our Web Site: <http://www.castdesignsupply.com>

**C♦A♦S♦T
DESIGNS &
SUPPLY, LLC**

Full line catalog of
medallions, mouldings,
niches, panels, mantels,
accessories and more!

2543 Hwy 64 W.
P.O. Box 962
Shelbyville, TN 37162
(931) 685-0536
Fax: (931) 685-0990

WRITE IN NO. 451

*When applied, these hand crafted ornaments become
flexible and self adhesive adhering to almost any
surface or contour. Choose from our 1,500 designs
or provide samples for multiple duplications.*

**BOMAR
DESIGNS**

BOMAR DESIGNS • 5 Peoria St., #119 • Louisburg, KS 66053
Catalogs Available • 913-837-3202 • Fax 913-837-3256

WRITE IN NO. 2810

WWW.
traditional-building.com

*Internet Gateway
to Historical Products*

**TRADITIONAL
BUILDING**

maintains the central Website for historically styled products and services on the Internet —products used for restoration, renovation, and new construction projects. There's more information and links to historical products than you'll find on any other site.

AMONG THE FEATURES:

- Searchable Product Database with 98 product categories
- 207 companies listed and indexed in the Product Database
- 134 Online product brochures
- Links to 217 Companies and related Organizations
- In-Depth Product Report of the Month
- Lists of Topics in Past and Future Issues
- Most-Requested Articles Online
- E-Mail Order Form for Product Literature

*Log onto —
and then Bookmark*
www.traditional-building.com



Architectural elements being made for the restoration of Manhattan's Russian Tea Room. duoMatrix-G system is mixed with Brass Powder and brushed into a PMC-724 rubber mold. It is then backed up with straight duoMatrix -G and glass fiber, yielding a strong, lightweight decorative item ready to be polished and mounted.



Concrete decorative items made for homes, upscale department stores, hotels, etc. duoMatrix-C added to the concrete mix reduces cure time, thereby increasing production rates. Elements are stronger (breakage in transit greatly reduced) and last longer due to reduction in water/salt absorption.



WRITE IN NO. 811

Plaster To The Max . . .

duoMatrix-G + Alpha Gypsum:

- Much Stronger.
- Suitable For Exterior Applications.
- Reduces Drying Time.
- Suitable For Cold Cast Metal Effects.

Concrete To The Max . . .

duoMatrix-C + Concrete:

- Much Stronger.
- Greatly Reduces Water/Salt Absorption.
- Eliminates 7 Day Post Cure.
- Fills In Microcracks. Minimizes Propagation.



*It's What's New
In Polymer
Modified
Gypsum
& Concrete.*

Toll-free: (888) 765 9835

2000 Saint John St. * Easton, PA 18042
Tel. (610) 252-5800 Fax: (610) 252-6200

The Johnson Atelier with 25 years experience in serving sculptors is proud to offer the finest selection of quality tools to enhance your modeling or carving capabilities.

Our catalogue contains over 2700 items carefully researched to fulfill the needs of both the professional and beginning sculptor.



Calipers



Plaster Rasps for Damp or Dry Plaster



Carbide tipped Stone Carving Chisels



Curved Palm Wood Carving Sets

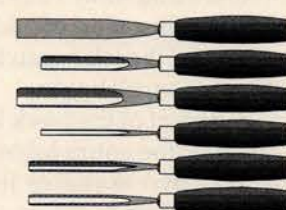

Wood Carving Sets by Ashley Iles

JOHNSON ATELIER

Sculpture and Casting Supplies Catalogue

For catalogue orders or information—
Call Toll Free:
1-800-732-7203

50 Princeton-Hightstown Road-Suite L, Princeton Junction, New Jersey 08550

WRITE IN NO. 3800

**It's said the world was created in six days.
We ask, "why did it take so long?"**

EIFS Experts
Project Design
Engineering
Fabrication
Manufacturing
Installation

Call for **FREE BROCHURE**
Ph 401 274-5262
Fax 401 274-4686
On the internet
www.foamtech.com



ARCHITECTURAL DETAILS
AND MOULDINGS
BALLASTRADES • COLUMNS
QUOINS • CORNICES • FACADES
SIGNAGE • PREFAB PANEL SYSTEMS

**We do it all
and we do it on schedule.**

FOAM TECHNOLOGY

SYMMETRY

1117 Douglas Ave.
N. Providence, RI 02904

WRITE IN NO. 4140

**The largest selection
of genuine gold and metal leaf
for the gilder.**

*The source for KOLCAUSTICO,
the designer's choice for Venetian Plaster.*



The craftsman's source for leaf and gilding materials.

Call to discuss your next gilding project.
381 PARK AVENUE SOUTH, NEW YORK, NY 10016
212-683-2840 Fax: 212-725-0308 Orders 1-800-971-7377

WRITE IN NO. 2880

NEW ORNAMENTAL CEILINGS FOR A STATE HOUSE

Part of the recent restoration of the South Carolina State House called for repair and replication of the Turn-of-the-Century ornamental metal ceilings. NIKO Contracting undertook the exacting project.

The South Carolina State House in Columbia, S.C., designed by John Rudolph Niernsee, has suffered various traumas since work was started on the building in 1855. Some damage occurred during the brief visit of the army of William Tecumseh Sherman in the spring of 1865. Other damage occurred in the 20th century, caused by insensitive maintenance and renovations.

Construction of the South Carolina State House actually proceeded in two phases. The first phase of work ran from 1855-1868 (with interruptions); the second phase spanned 1883 to 1902. Because the interior spaces weren't completed until the turn of the century, ceilings of many of the public rooms were adorned with one of the new finish materials of the day: Ornamental pressed metal.

When it was decided in the 1990s to restore the original majesty of the 19th-century design, part of the project involved the replication, installation, and repair of the original coffered metal ceilings in interior spaces, including the lobby, Senate chambers, anterooms, library, porticos, and mezzanines. NIKO Contracting Co., Pittsburgh, Pa., was called in to work on the pressed-metal ceilings and cornices in these spaces, under the direction of the restoration architects, Stevens & Wilkinson, Inc., of Columbia, S.C. The principal project architects supervising the ceiling project were Wayne Redfern and Mike Frick; the general contracting firm was Cadell Construction of Montgomery, Ala. The metal-ceiling portion of the job began in January 1997, about a year after restoration work began.

The major part of the work included replacement of two portico ceilings, the entire lobby ceiling, sections of cornice-work, trim on two skylights in the Main Lobby, and two sections of mezzanine ceiling — all to match the original. As the project proceeded, however, the scope of work grew to include inspection and repair of other interior ornamental metal that wasn't scheduled to be replaced. For example, part of the ongoing restoration work in the building had involved replacing various mechanical, electrical, and HVAC systems, which caused additional unanticipated damage. In another case, workers found metal ornament that had undergone a make-shift repair with cardboard. The architects and NIKO worked jointly to solve these problems as they arose.

According to NIKO president Nicholas D. Lardas, all the metal used on the project was custom fabricated.

The pressed-metal ornament being replicated for the project was manufactured by W.F. Norman, Nevada, Mo., in custom dies. All the break-forming of cornice work was executed by NIKO, with much additional hand work required. Lardas says that one of the biggest challenges was that close folds on some of the cornice work pushed the break-forming machines to their limits. "I suspect the original metalworkers had many of the same problems," observes Lardas. Another tricky task involved making removable panels for the ceilings in the Senate anteroom without changing their style, and creating two coffers for chandeliers in the Senate chambers to match the surrounding panels.

A variety of metals were used on the job: Mullions and trim around the skylights were fabricated in bronze, some stampings and ornament were in zinc, panels in tinfoil, and cornices in galvanized steel.

Installation of the new ceilings was definitely more complex than the original construction, however. In the 19th century, the ornamental ceiling panels on the mezzanine levels were installed before the wood floors, which allowed the metalworkers access from above during installation. During the restoration, however, all work had to be done from below — yet the final result had to look as seamless as the original work. In addition, the project involved a great deal of interfacing with other trades on the project; mechanical and electrical work had been done already, so NIKO had to work around piping, ductwork, and other elements.

NIKO's responsibilities also involved inspecting existing ceilings and figuring out repairs, which was not part of the original scope of work. Re-leveling ceilings that had begun to sag during renovation work was one common, but



The bright and airy lobby at the South Carolina State House features a ceiling with mullions, and trim. The polychromed cornice was also repaired.



The gleaming bronze cornice, mullions, and trim in one of the State House skylights are adjusted by a NIKO worker.

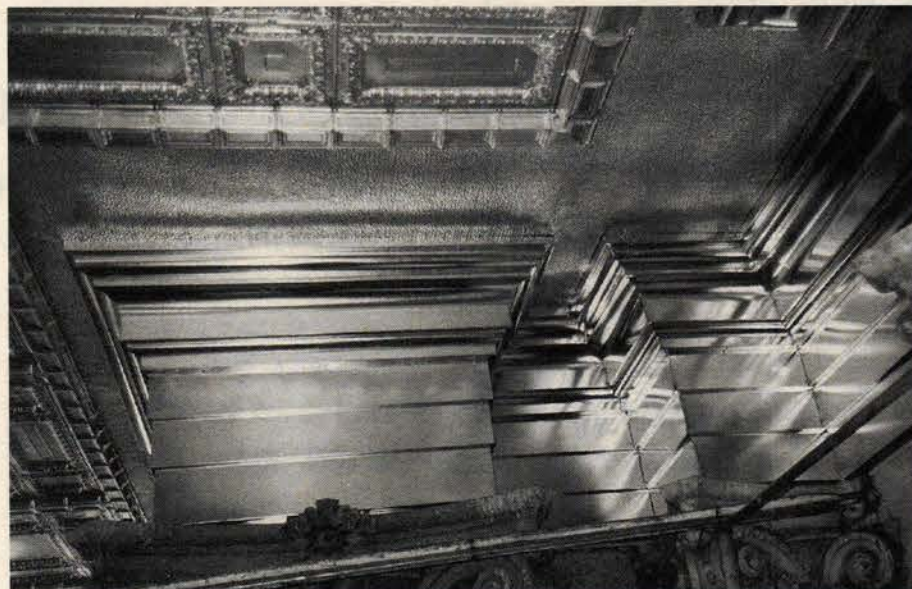

A close-up of the cornice and ceiling in the portico shows the shiny custom metalwork before decorative finishes were applied.

difficult, repair. The bulk of the ceiling work was completed in March of 1998, and the overall restoration project was in the punch-list stage as of this writing. Now, anyone visiting the South Carolina State House can enjoy the same majestic interiors as visitors did in 1898. ■

The SourceList

An interior decor may stop at the ceiling, but it doesn't have to end there. Manufacturers and distributors of ornamental-ceiling products offer a wealth of possibilities in plaster, wood, composites, and metal. But along with the medallions, moldings, rosettes, panels, and domes, there's also room overhead for something attractive and functional: ceiling fans. Antique or reproduction, belt- or motor-driven, long-bladed or -palm, ceiling fans can provide an interior with seasonal comfort and convenience, as well as year-around conversation.

To provide a comprehensive survey of what's possible and available in overhead ornament, the Editors contacted 54 suppliers of ornamental ceilings and fans, from whom we compiled the SourceList of 37 companies on pp. 92-94.

the **TIN MAN**

**PRESSED-TIN
CEILING
& CORNICES**

6", 12" & 24" PATTERNS
COMMERCIAL • RESIDENTIAL

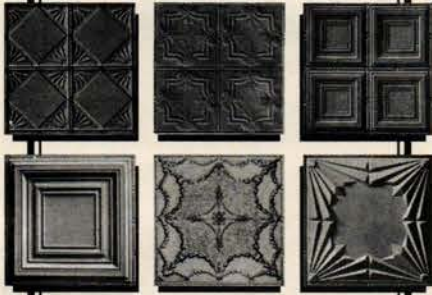

Adds elegance to any room
SEND \$1 FOR A BROCHURE

**CHELSEA
DECORATIVE METAL CO.**
9603 MOONLIGHT DR., DEPT TB1
HOUSTON, TEXAS 77096
713/721-9200
FAX 713/776-8661

<http://thetinman.com>

WRITE IN NO. 190

CEILING PLUS

*The Elegance and Beauty
of Yesterday for Today!*



Exact replicas of the beautiful old tin ceilings are now available in durable, lightweight, high impact polymer plastic. They are easy to install, paintable and washable. Available in fire-rated materials and colors. Several patterns from which to choose. Please write or call:

**Snelling's
Thermo-Vac**
—INC—

P.O. Box 210, Blanchard, LA 71009
Office (318) 929-7398
FAX (318) 929-3923

WRITE IN NO. 8450

**WWW.
traditional-building.com**

*Internet Gateway
to Historical Products*

**TRADITIONAL
BUILDING**

maintains the central Website for historically styled products and services on the Internet. There's more information and links to historical products than you'll find on any other site.

*Log onto —
and then Bookmark*

www.traditional-building.com

The Nation's Most Complete Collection Of

Architectural Sheet Metal

Decorative Metal Ceiling & Wall Panels

Hi-Art™ Steel Ceiling systems are made using original 80-year-old dies. The Hi-Art™ line includes center plates, corner plates, border plates, cornice and filler plates — permitting classic designs proportioned for an exact fit. Over 140 patterns in either steel or copper.

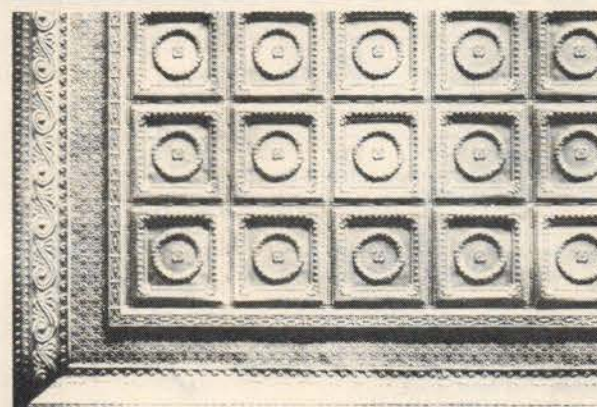
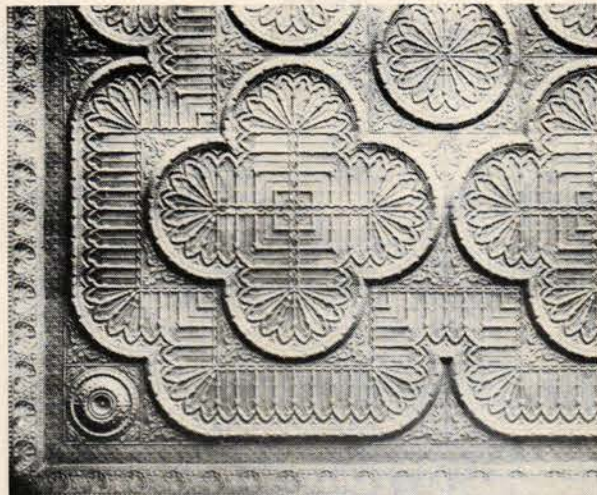

Write for 72-page Sheet Metal Ceiling Catalog.
Or Circle No. 52

Pressed Metal Siding

Pressed metal siding from turn-of-the-century dies: lightweight, durable, economical. Brick, Rock-Faced Brick, Pitch-Face Stone, and Cluster Shingle.

Write for Pressed Metal Siding brochure.

Sheet Metal Ornaments

Our 94-year-old line of sheet metal ornament contains over 1,300 items available in zinc or copper.

- ★ Cornices ★ Window Hoods ★ Moldings ★ Lintels
- ★ Capitals ★ Brackets ★ Corbels ★ Rosettes
- ★ Balusters ★ Urns ★ Capitals ★ Festoons ★ Finials
- ★ Scrolls ★ Leaves ★ Friezes ★ Canopies
- ★ Marquees ★ Glass pendant frames ★ Cresting
- ★ Garlands ★ Panel Ornaments ★ Lion Heads
- ★ Conductor heads & fittings ★ Weathervanes

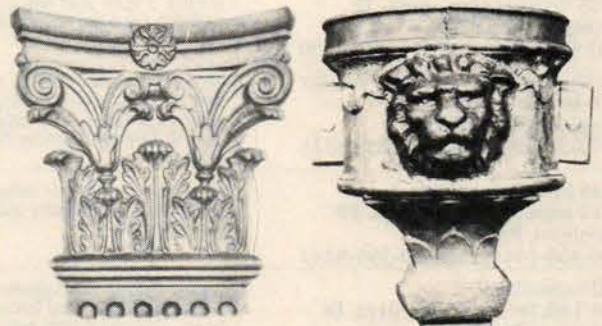

Send for 84-page Sheet Metal Ornament Catalog.

Metal Roofing Shingles

Original 1908 line of metal roofing shingles . . . available in galvanized steel or solid copper. Spanish Tile, Mission Tile, Victorian, and Slate styles. Cresting, finials, and trim also available.

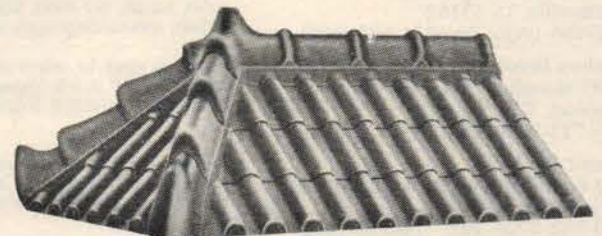

Write for Metal Shingles brochure.

Custom Reproductions

Our manufacturing process enables us to make reproductions of original panels on a custom basis . . . or to produce your original design. Call us to discuss your needs.

W.F. Norman Corp. P.O. Box 323 Nevada, MO 64772 800-641-4038

WRITE IN NO. 520

*Inside and out,
we have you
covered*

**Metal
Ceilings &
Soffits**

ATAS International, Inc.



Corporate Office
Allentown, PA
(610) 395-8445

West Coast Office
San Diego, CA
(619) 262-9911

www.atas.com
atas1996@worldnet.att.net



WRITE IN NO. 1450



TRADITIONAL BUILDING'S SourceList for ORNAMENTAL CEILINGS & FANS

CSI# 09545

COMPILED BY COLE GAGNE

COMPANY	SPECIALTY	Literature	Stamped Metal	Paneled Wood/Timbers	Trusses	Polymer Panels	Gypsum Panels	Ceiling Medallions	Plaster Ceilings	Domes	Stained Glass	Terra-Cotta Ceiling Tile	Motor-Driven Ceiling Fans	Belt-Driven Ceiling Fans	Other
AA-Abbingdon Affiliates, Inc. 2149-51 Utica Ave., Dept. TB Brooklyn, NY 11234 718-258-8333; Fax: 718-338-2739	Company carries 25 original designs of tin panels for ceilings and walls, and 13 cornice styles. Finishes: unpainted or prepainted white, brass- or copper-plated, and chrome.	Free Write in No. 8920	✓					✓							
Archicast 2527 Broad St., Dept. TB Memphis, TN 38112 901-323-8717; Fax: Same as phone	Custom caster, moldmaker, and sculptor repairs and reproduces ornamental work in plaster; capitals, moldings, museum medallions. Molds in stock.	Free Call for further information					✓	✓		✓					Rings, bench-run swept moldings
Architectural Fiberglass Corp. 1395 Marconi Blvd., Dept. TB Copiague, NY 11726 800-439-2000; Fax: 516-842-4790	Reproduction of original ornamentation, or replacement from a large selection of stock styles and sizes; lightweight, easy-to-install FRP; molded-in colors and texture; class-I fire-retardant material.	Free Write in No. 6400													Fiberglass ceiling panels
Architectural Products by Outwater P.O. Box 347, Dept. TB Wood-Ridge, NJ 07075 800-631-8375; Fax: 800-888-3315	International stocking supplier of more than 20,000 ready-to-ship standard and innovative building-component product essentials in numerous categories which include Interior/Exterior Architectural Millwork, Columns, Decorative Mouldings & Trim, Hardware, Lighting, and more.	Free Write in No. 4930	✓			✓		✓		✓					
ATAS International, Inc. 6612 Snowdrift Road, Dept. TB Allentown, PA 18106 800-468-1441; Fax: 610-395-9342	Manufactures metal linear ceiling and soffit panels for interior and exterior use. Various widths available in 27 colors and clear or bronze anodized finish.	Free Write in No. 1450	✓												Metal ceiling and soffit panels
Ball Consulting 338 14th St., Suite 201, Dept. TB Ambridge, PA 15003 724-266-1502; Fax: 724-266-1504	Supplies Forton-modified-gypsum casting system for creating interior and exterior architectural and landscape elements. Consulting and technical service. GFRC and Polytek mold-making materials. Studio for training and prototyping.	Free Write in No. 7260				✓									
Bauer International 414 Jessen Lane, Dept. TB Charleston, SC 29492 843-884-4007; Fax: 843-884-7789	Supplier of the Raffles ceiling fan, the same kind of fan that graced the verandah of the Raffles Hotel in the 1800s. The blades are bamboo palms and the 3-speed motor is reversible. To the trade only.	Free											✓		
Boro Plastering Corp. 1182 Broadway, Dept. TB New York, NY 10001 212-684-3242; Fax: 212-684-3243	Founded in 1937, plasterers of distinct residences for distinguished clients: specializing in run-in-place crown moldings, cast ornamental moldings, groin vault and barrel ceilings, domes, niches, conventional 3-coat plastering, and veneer plastering.	None Write in No. 825							✓						
Cast Designs & Supply, LLC P.O. Box 962, Dept. TB Shelbyville, TN 37162 931-685-0536; Fax: 931-685-0990	Complete line of interior and exterior architectural products, hand-crafted in reinforced plaster, including moldings, ceiling medallions, wall niches, mantels, and domes. Standard catalog and custom restoration. Website: www.castdesignsupply.com	Free Write in No. 451						✓	✓	✓					
Chelsea Decorative Metal Co. 9603 Moonlight Dr., Dept. TB Houston, TX 77096 713-721-9200; Fax: 713-776-8661	Pressed-tin panels for ceilings and walls. Decorative sheets in 2-x-4-ft. sections; cornices in 4-ft. lengths. Styles from Victorian to Art Deco; commercial or residential. Shipped anywhere.	Free Write in No. 190	✓												
Classic Ceilings 902 E. Commonwealth Ave., Dept. TB Fullerton, CA 92831 800-992-8700; Fax: 714-870-5972	Extensive line of tin ceilings, including trim, wall panels. Imports embossed, paintable Anaglypta and Lincrusta wall coverings in a variety of patterns. Polyurethane moldings and medallions. Free layout service.	Free Write in No. 2400	✓					✓							
Crown Corp. 3012 Huron St., Ste. 101, Dept. TB Denver, CO 80202 800-422-2099; Fax: 303-292-1933	Offer Anaglypta and Lincrusta: embossed relief wall/ceiling coverings which can be painted. Also, a variety of architectural moldings, columns, and ornamentation; three lines of architectural details and cornice moldings.	Free Write in No. 5060				✓		✓							
Cumberland Woodcraft Co. P.O. Drawer 609, Dept. TB Carlisle, PA 17013 800-367-1884; Fax: 717-243-6502	Architectural and period millwork, fixtures, and decorative treatments; commercial projects from ornate bars to conference tables; also carry carvings, carved signs, appliques, fretwork, grilles, and wood ceilings; also, screen doors.	Free Write in No. 1310		✓											
Decorators Supply Corp. 3610-12 S. Morgan St., Dept. TB Chicago, IL 60609 773-847-6300; Fax: 773-847-6357	14,000 patterns for period architectural elements and molded ornament, from ceiling medallions to mantels, in plaster of paris, compo, and wood since 1893. Set of 5 catalogs, \$30.	Free Write in No. 210		✓		✓	✓	✓							
Ellington Fans/Litex Industries 2002 Avenue R, Dept. TB Grand Prairie, TX 75050 800-527-1292; Fax: 972-647-7899	Indoor and outdoor ceiling fans. Also, full line of fan accessories: downrods, wall controls, etc.	Free											✓		
Entol Industries, Inc. 8180 NW 36th Avenue, Dept. TB Miami, FL 33147 800-368-6555; Fax: 305-696-1045	Large selection of stock and custom architectural ornament and other elements in polymer, wood, gypsum, GRG, FRP, etc.; primed or prefinished; interior or exterior.	Free Write in No. 2950		✓		✓	✓								
Fanimation 945 Monument Drive, Dept. TB Lebanon, IN 46052 888-567-2055; Fax: 765-482-5215	Unique ceiling-, wall-, and floor-mounted fans; several fans feature real palm leaves; some belt-driven designs.	Free Write in No. 9550											✓	✓	
Felber Ornamental Plastering Corp. P.O. Box 57, Dept. TB Norristown, PA 19404 800-392-6896; Fax: 610-275-6636	Stock line of pilaster and column capitals; custom work; consultants, pattern-makers, and fabricators of cornices (interior and exterior) and other architectural ornament in Forton MG and plaster. Historic restorations a specialty.	Free Write in No. 2890					✓	✓	✓	✓					
Fischer & Jirouch 4821 Superior Ave., Dept. TB Cleveland, OH 44103 216-361-3840; Fax: 216-361-0650	Wide selection of hand-crafted plaster architectural ornament for interior and exterior applications, including columns, capitals, ceiling medallions, and fireplace mantels.	Free Write in No. 1960						✓							
Freedman Studios, L.H. 368 Congress St., 5th floor, Dept. TB Boston, MA 02210 617-426-8887; Fax: Same as phone	Sculpture studio specializing in preservation, conservation, restoration, custom art design, environmental design, and architectural detail. Casting and moldmaking a specialty. Materials include simulated marble and gilded ornament.	Free Write in No. 6390						✓							
Hansen Wholesale 11239 183rd St., Dept. TB Cerritos, CA 90703 800-365-3267; Fax: 562-860-3744	Distributor of decorative ceiling fans and residential lighting.	Free											✓	✓	
Hyde Park Fine Art of Mouldings 29-16 40th Ave., Dept. TB Long Island City, NY 11101 718-706-0504; Fax: 718-706-0507	Stock and custom plaster moldings fabricated using traditional methods and materials.	Free Write in No. 802						✓	✓						
Jancik Arts International 428 Page Ave. NE, Suite 2, Dept. TB Atlanta, GA 30307 800-254-1593; Fax: 404-371-9084	From glass patterning and frame fabrication to shipping and installation of authentic stained-glass ceiling domes; interior dome structures, including compound-curved, faceted flat-panel, and barrel vault domes.	Free Write in No. 264									✓				
Manor Style, Ltd. 6741 Whitestone Rd., Dept. TB Baltimore, MD 21207 800-325-2188; Fax: No Fax	National distributor for Focal Point, DFI, White River. Selection includes embossed wood moldings, preformed polymer moldings, niches, domes, columns, decorative capitals, medallions, and more.	Free Write in No. 703						✓		✓					
Monumental Construction & Moulding Co. 1512 14th St. NW, Dept. TB Washington, DC 20005 202-745-0658; Fax: 202-745-5802	Will custom match colors and textures of stone and concrete; custom ornamentation from drawings, examples, etc. (shop has library of traditional designs.)	Free Write in No. 796						✓		✓					
Moonlight Molds, Inc. 17110 South Main St., Dept. TB Gardena, CA 90248 310-538-9142; Fax: 310-538-9717	Architectural cast products (columns, capitals, cornices, brackets, balustrades, etc.) in a wide range of materials, colors, and textures; standard and custom shapes.	Free Write in No. 9670					✓		✓						

AIR CIRCULATION UNLIKE ANY OTHER

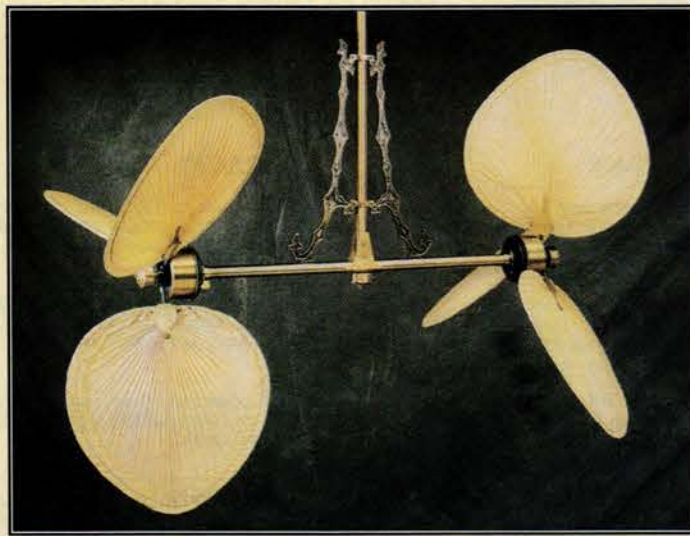

Floor mounted pedestal fans ☉ Wall & ceiling mounted Punkah fans
Belt & pulley driven fans ☉ Fans featuring real palm leaves
Available in a variety of finishes & configurations

From castles in England to the movie sets of Hollywood, Fanimation is renowned for air circulation that is truly unique. Whether it be a restaurant, bar, hotel lobby or a home environment, these fans will bring those wide open ceilings to life.

Call or write for further information.



945 Monument Dr., Lebanon, IN 46052 TOLL FREE 888-567-2055 FAX: (765) 482-5215

WRITE IN NO. 9550

RENAISSANCE CEILING DOMES™ Custom Hand Crafted Wood Ceiling Domes

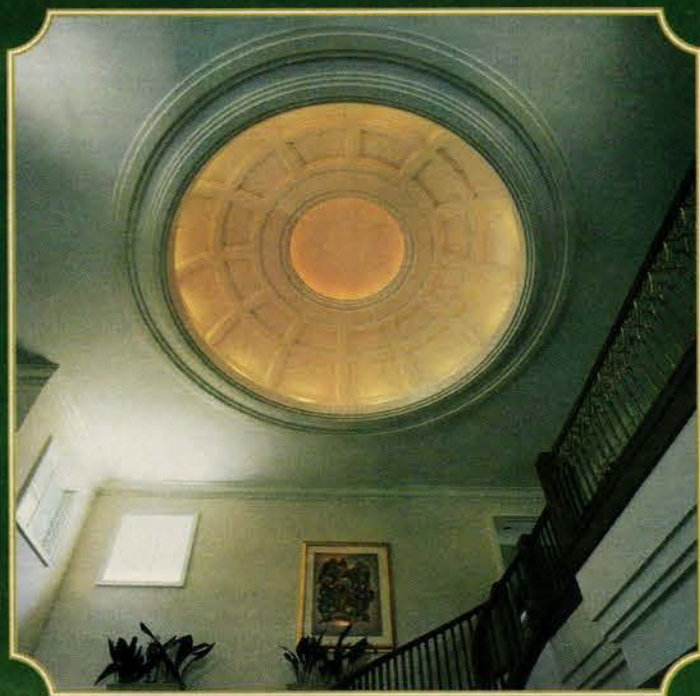

For a brochure or consultation call:

1-800-642-0169 Phone (423) 539-4292 Fax (423) 539-2773

Exclusively to the trade. ©1997 Renaissance Ceiling Domes. All rights reserved.

WRITE IN NO. 325

*"When contacting companies
you've seen in the issue,
please tell them you saw their
listing in Traditional Building."
— The Editors*



COMMERCIAL • RESIDENTIAL

Custom Interior Stained-Glass Domes & Skylights
Metal Artistry
Art Glass
Since 1978



Jancik Arts International
1.800.254.1593

<http://www.jancikarts.com>

Sales/Design: Atlanta, GA • Production: Ocala, FL

WRITE IN NO. 264



TRADITIONAL BUILDING'S SourceList for ORNAMENTAL CEILINGS & FANS

CSI# 09545

COMPILED BY COLE GAGNE

COMPANY	SPECIALTY	Literature	Stamped Metal	Paneled Wood/Timbers	Trusses	Polymer Panels	Gypsum Panels	Ceiling Medallions	Plaster Ceilings	Domes	Stained Glass	Terra-Cotta Ceiling Tile	Motor-Driven Ceiling Fans	Belt-Driven Ceiling Fans	Other
NIKO Contracting Co. 3434 Parkview Ave., Dept. TB Pittsburgh, PA 15213 412-687-1517; Fax: 412-687-7969	Nationwide roofing and sheetmetal contractor has extensive experience in historic-restoration projects: custom architectural sheetmetal work, artificial patination of copper, standing-seam, slate, tile, and other historic roofing.	Free Write in No. 861	✓												
Old World Mouldings, Inc. 115 Allen Blvd., Dept. TB Farmingdale, NY 11735 516-293-1789; Fax: 516-293-1908	Manufacturer of hardwood moldings and architectural wood carvings. Specialist in embossed wood moldings, arches, and curves. Over 400 profiles in stock; custom work available.	Free Write in No. 274													Hardwood ceiling moldings and wood carvings
Olde Good Things 124 W. 24th St., Dept. TB New York, NY 10011 212-989-8401; Fax: 212-463-8005	Salvaged architectural lighting, sconces, and light poles; architectural columns; tin ceilings; salvaged terra cotta; also, cast-iron, onyx, granite, and marble capitals.	Free Write in No. 494	✓												
Pearlworks 752 N. Batavia Ave., Dept. TB Orange, CA 92868 714-633-1078; Fax: 714-289-9665	Full project design services include artist's renderings; custom and in-stock castings; fine, carved architectural ornamentation, corbels, moldings, and ceiling systems. Full catalog available.	Free Write in No. 706					✓	✓							
Prime Wood Products 4430 136th Ave., Dept. TB Holland, MI 49424 616-399-4700; Fax: 616-399-8714	Manufacturers of wood suspended ceiling systems for commercial applications; also other specialty wood products such as bar chairs, billiard spectator chairs and cue racks.	Free Write in No. 880		✓											
Renaissance Ceiling Domes 6921 Ellesmere Drive, Dept. TB Knoxville, TN 37921 800-642-0169; Fax: 423-539-2773	Hand-crafted ceiling domes, any size; primed gypsum shells or fully finished turn-key installed. Specialist in coffered interiors, hardwoods, custom shapes, pre-wired light systems, stained-glass oculus, and more.	Free Write in No. 325								✓					
Rory Brennan/Preservation Plastering RFD 1, Box 772, Dept. TB Putney, VT 05346 802-387-4623; Fax: 802-387-5030	Complete plaster-conservation services: documentation, stabilization of loose plaster, mortar analysis and matching; plaster replication using original models.	Free Write in No. 2980						✓							
Snelling's Thermo-Vac, Inc. P.O. Box 210, Dept. TB Blanchard, LA 71009 318-929-7398; Fax: 318-929-3923	Polymer-sheet ceiling tiles resemble tin ceilings. Tiles fit into a 2-x-2-ft. suspended-grid system; decorative strip covers grid. Nail-up systems, fire-rated materials, range of patterns and colors available.	Free Write in No. 8450				✓									
Steptoe & Wife Antiques, Ltd. 322 Geary Avenue, Dept. TB Toronto, ON CANADA M6H 2C7 800-461-0060; Fax: 416-530-4666	Victorian-style cast-iron straight and spiral staircases and railings; finials; custom components; railings and gates to order; brass, bronze, aluminum, stainless. Also, hardware, air registers, grilles, ornamental sheetmetal ceilings, more.	Free Write in No. 9201	✓					✓							
W.F. Norman Corp. P.O. Box 323, Dept. TB Nevada, MO 64772 800-641-4038; Fax: 417-667-2708	Major fabricator of sheetmetal ornament; hundreds of stock designs of cornices, moldings, brackets, pressed-metal ceilings, etc.; duplication from samples or drawings.	Free Write in No. 520	✓												
Woolen Mill Fan Co. 290 Woolen Mill Road, Dept. TB New Park, PA 17352 717-382-4754; Fax: 717-382-4754	Rotary ventilating fans, including leather-belt-driven models; column and counter fans; iron, aluminum, or bronze; blades in a variety of species; made by same patterns used for a fan exhibit at the Smithsonian Institution.	Free Write in No. 316										✓	✓		

ORNAMENTAL CEILINGS & FANS PORTFOLIO

For more information on these companies, consult the SourceList on pp. 92-94.

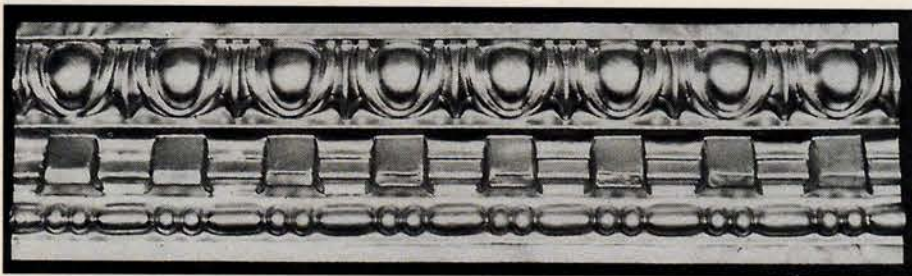

The various pressed-metal moldings from W.F. NORMAN include #2345, available in zinc or copper. Write in No. 520



Embossed Lincrusta and Anaglypta materials from CROWN CORP. can be used to create ornamental wall and ceiling surfaces, which can be further enhanced with decorative finishes. Here, Anaglypta creates an attractive dimensional effect on this period-look ceiling. Write in No. 5060

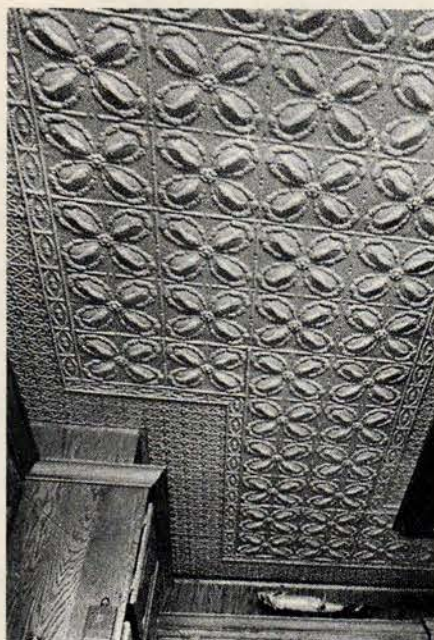

Tin ceilings from CLASSIC CEILINGS are hand-finished in antique copper, antique brass, pewter, or original finish. Write in No. 2400



NIKO CONTRACTING repaired the elegant cornice in the lobby of the South Carolina State House (see Project Report on p. 90) and installed a new cornice and pressed-metal ceilings, along with a new bronze skylight, mullions, and trim.. Write in No. 8500



ARCHITECTURAL FIBERGLASS makes elegant polymer panels for suspended ceilings; the ones shown here measure 24 in. x 24 in. Write in No. 6400

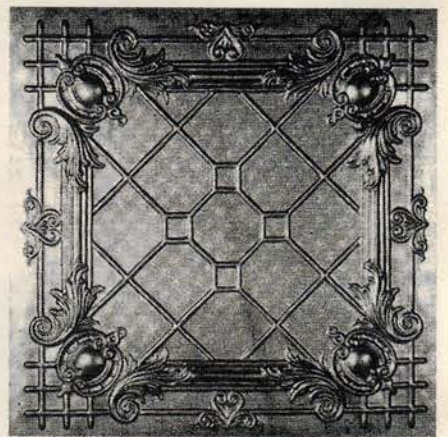

Lightweight decorative ceiling tiles from SNELLING'S THERMO-VAC, such as the ornate "Bentley" model shown here, are made of lightweight, durable, high-impact polymer plastic. Write in No. 8450

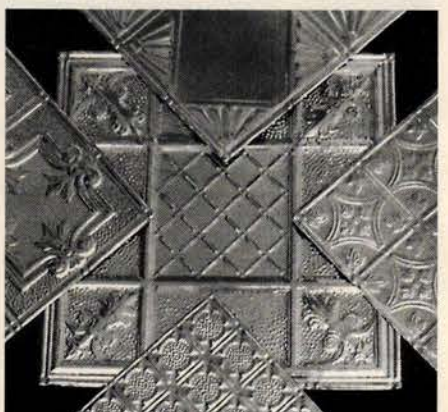

Pressed tin for ornamental ceilings is the specialty of CHELSEA DECORATIVE METAL, and is available in a spectrum of design styles, from Victorian to Art Deco. Write in No. 190



**THE ORIGINAL
TIN CEILINGS
AND WALLS**

- ❖ 20 Patterns in 2'x8' & 2'x4'
- ❖ Brass, copper / mirror plated
- ❖ Pre-painted white
- ❖ Lay-in panels in 2'x4' & 2'x2'
- ❖ 13 Cornice styles
- ❖ Pre-cut miters
- ❖ Call for Technical Assistance
- ❖ Send \$1.00 for brochure
- ❖ Quick ship available

AA-ABBINGDON AFFILIATES, INC.
DEPT. TB • 2149 UTICA AVE. BROOKLYN, NY 11234 718-258-8333 Fax 718-338-2739

WRITE IN NO. 8920

SNAP-ON WOOD SUSPENDED CEILING SYSTEM

"SNAP-ON" CEILING SYSTEM

- Fits onto existing metal grid system • Fits 2x2 ft. and 2x4 ft. panels
- Turns metal grid into distinctive design feature
- Ideal for commercial applications • Available in oak, poplar or cherry

ASK ABOUT OUR:

- English Country Lace • Spindle Rail • Custom Mill Work
- Furniture Components • Specialty Wood Switchplates

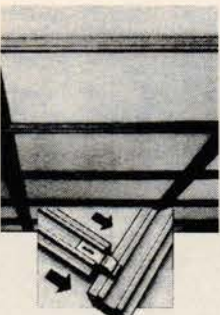

PRIME WOOD PRODUCTS, INC.

4430 136th Avenue • Holland, MI 49424
Phone (616) 399-4700 • FAX (616) 399-8714

WRITE IN NO. 880



**BELT-DRIVEN
ROTARY CEILING FANS**

- AVAILABLE IN IRON, ALUMINUM OR BRONZE
- A VARIETY OF WOODS FOR BLADES
- VINTAGE COLORS

WOOLEN MILL FAN COMPANY
290 WOOLEN MILL ROAD, NEW PARK, PA 17352
PH/FAX 717-382-4754
e-mail: woolenmill@earthlink.net

WRITE IN NO. 316

Timeless Elegance...
Analgypta® & Lincrusta®



*Quality embossed
wallcoverings for a
lasting impression*

Crown Corporation, NA

3012 Huron Street Ste. 101
Denver, CO 80202

800-422-2099

303-292-1313

Fax 303-292-1933

WRITE IN NO. 5060

FOR EASY ACCESS TO

FREE

Product Literature

**FILL OUT THE ENCLOSED
POSTCARD
OR USE THE COUPON ON
PAGE 172.**

Quality Craftsmanship Nationwide Since 1974

PRESSED METAL
CEILINGS
•
ARCHITECTURAL
SHEET METAL WORK
and ORNAMENTATION
•
CUSTOM FABRICATION
•
HISTORIC
RESTORATION
•
ROOFING
Slate • Tile • Metal

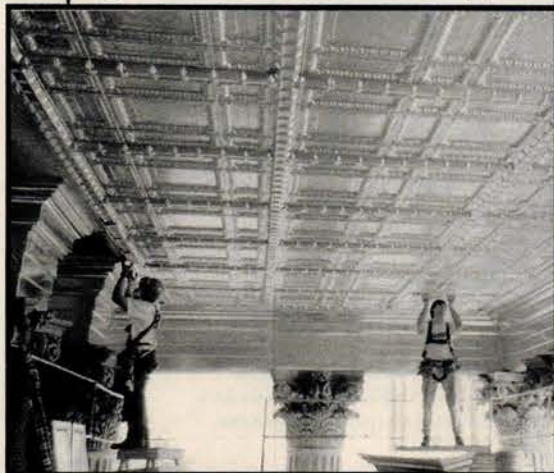

CONTRACTING CO.

*For information on custom fabrication
and/or installation contact:*

Phone (412) 687-1517

3434 Parkview Ave., Pittsburgh, PA 15213

WRITE IN NO. 861

ORNAMENTAL PERFECTIONISTS

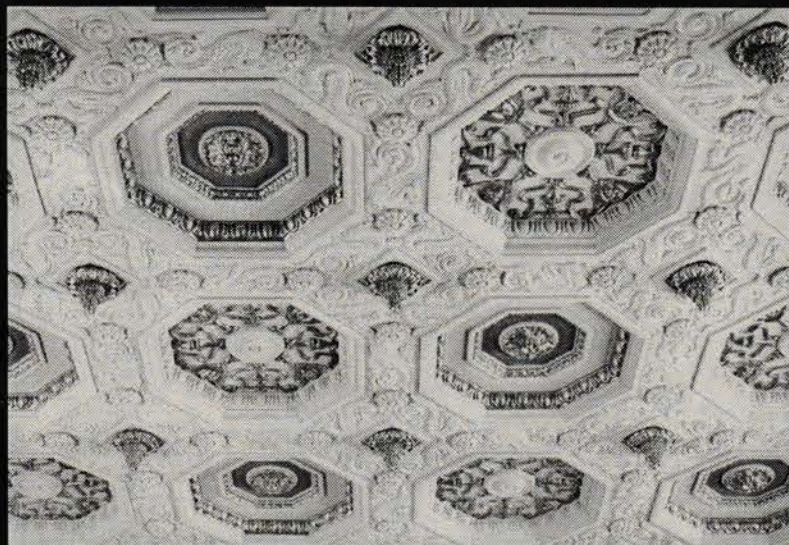

Shown: Entol's award-winning Venezia ceiling system.

**Manufacturers of stock and custom
decorative ceiling panels and systems.
Over 150 stock designs available.
Specialists in highly ornamented flat or
barrel vaulted systems designed to install
in standard grid. Also distributors of
pressed tin lay-in or nail-up ceilings.**

entol industries, inc.

8180 Northwest 36th Avenue, Miami, Florida 33147
Telephone 305 696-0900
Toll Free 1 800-ENTOL-55 (368-6555)
Fax: 305 696-1045 (24 hours)

entol

WRITE IN NO. 2950

Embossed Metal Ceilings

Made from turn-of-the-century dies.
Send or call for informatin & prices.
Free layout service available.

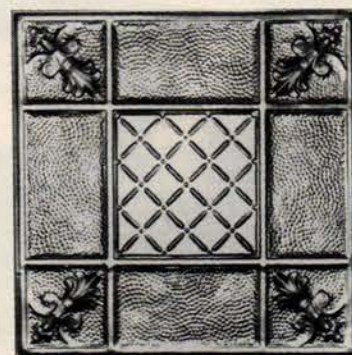
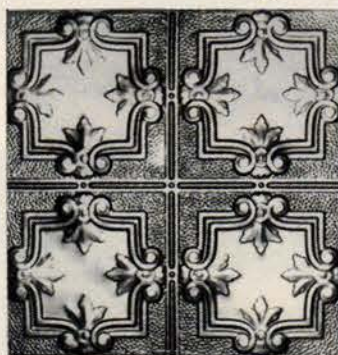

Classic Ceilings

902 E. Commonwealth Ave., Fullerton, CA 92831

Call toll free 800-992-8700 Fax 714-870-5972

Visit our web site <http://www.classicceilings.com>

WRITE IN NO. 2400

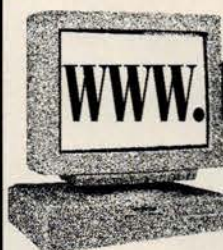

www.traditional-building.com

**Internet Gateway
to Historical Products**

ORNAMENTAL CEILINGS & FANS PORTFOLIO

For more information on these companies, consult the SourceList on pp. 92-94.

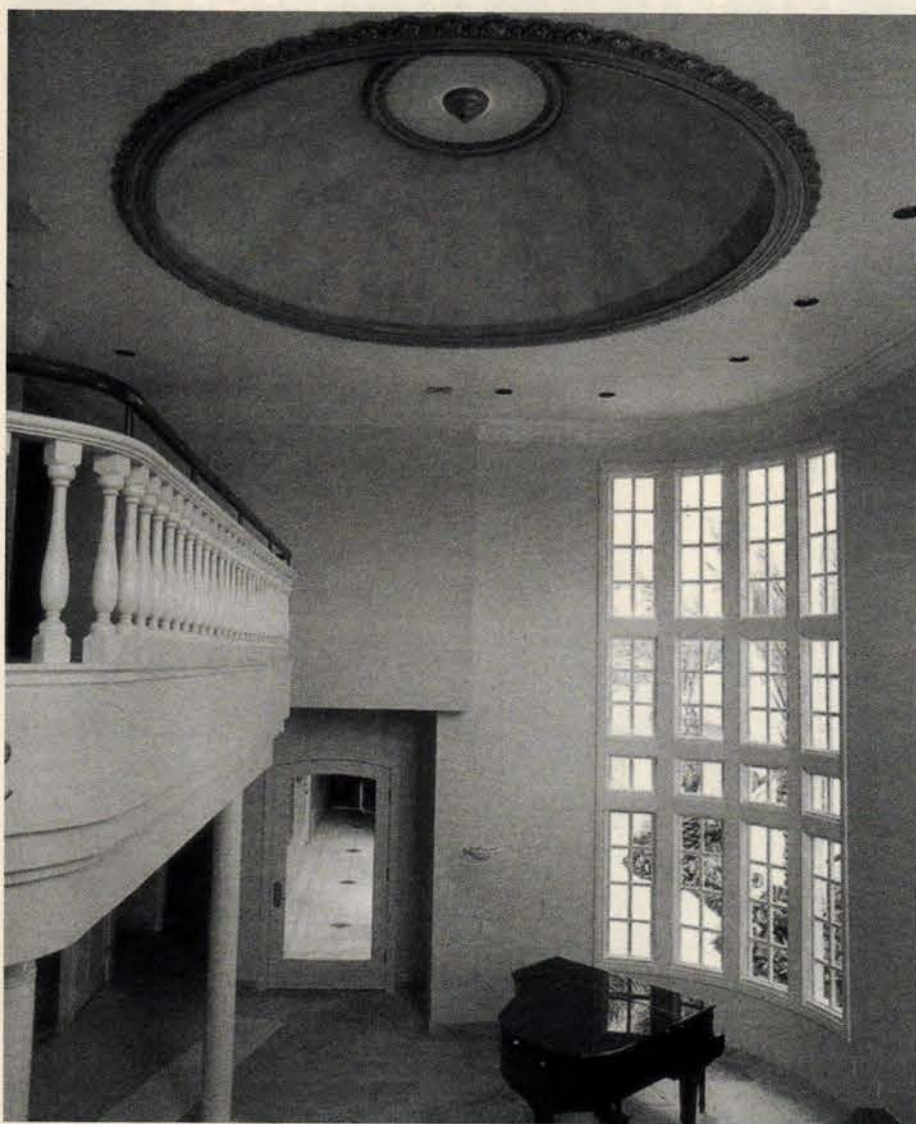

A dome from RENAISSANCE CEILING DOMES can be ordered in a limited-edition, pre-designed style or else custom crafted to the purchaser's own design. *Write in No. 325*

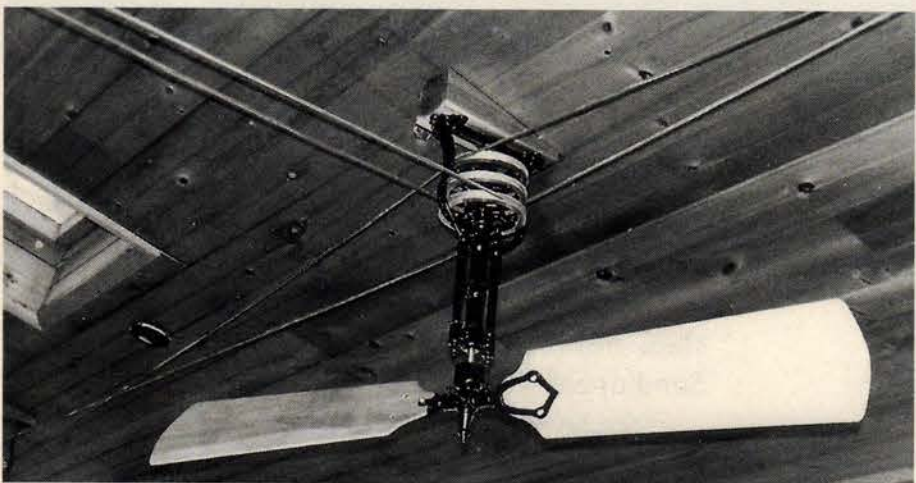

WOOLEN MILL FAN COMPANY's mahogany-bladed "Ostrich" fan drops approximately 24 to 28 in. from the ceiling, and features round leather belts to drive the fan. *Write in No. 316*



For a private residence, JANKIK ARTS INTERNATIONAL designed and installed this spectacular stained-glass dome which measures over 14 ft. in diameter. *Write in No. 264*



The complete line of Hi-Art Designs metal ceilings — nearly 140 individual items in over 60 different patterns — is available from STEPTOE & WIFE. *Write in No. 9201*



The lobby of the headquarters of ATAS INTERNATIONAL in Allentown, Pa., is also a showcase for the company's aluminum ceilings. *Write in No. 1450*



The matte-chrome-finished "Sun King" ceiling fan from ELLINGTON FANS/LITEX INDUSTRIES is remote-controlled and features a 150-watt halogen light.

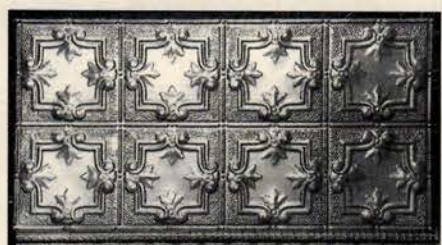

Among the numerous Prestplate metal-ceiling patterns available from AA-AB-BINGDON is this fleur-de-lis-inspired design, #321, in 12-in. multiple plates. *Write in No. 8920*

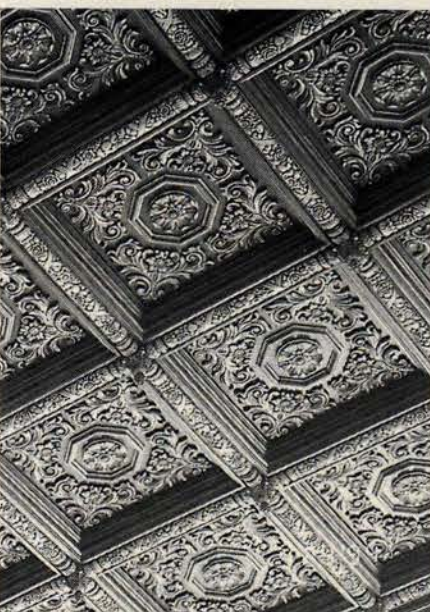

This classically-inspired multi-dimensional molded GRG ceiling from ENTOL INDUSTRIES installs in a standard metal suspension system. *Write in No. 2950*



These Punkah fans from FANIMATION, #FP805WH, swing from side to side and are available with up to 12 fans in a row. *Write in No. 9550*



Copper • Brass • Aluminum
Redwood • Cedar • Poplar

Our Design or Yours

Send SASE for Free Brochure
2242 Bethel Road • Lansdale, PA 19446
(215) 699-8100

WRITE IN NO. 790

Large Handcrafted Copper Mailboxes

Artistically crafted in heavy-gauge copper, fusion-welded, and hand-rubbed to a rich patina. Envelope style pictured. Other classic styles. For wall-mounting, but also two types of stands available with torch-cut custom numbers.



Free color brochure

Chaenomeles, Inc.

P.O. Box 7011, Dallas, TX 75209
214/249-6785 Fax: 214/826-1693

WRITE IN NO. 1360

CUSTOM STREET SIGNS & MARKERS

From design and mold-making through casting and finishing, no one is more qualified to produce your unique, custom cast aluminum, two-sided street sign or marker. We will craft a sign or marker to match your own design or create a design to support your needs. Rely on the craftspeople at Lake Shore Industries.



24-6 Street Sign
Two way or four way with cap.

Lake Shore Industries

1817 Poplar Street Box 59TB Erie, PA 16512-0059
800 458-0463 Nationwide 814 453-4293 Fax



Custom Town
Entrance Sign



WRITE IN NO. 8730

Nixalite® Bird Control

Effective working installations since 1950 prove we have the experience and knowhow to solve pest bird problems.

Nixalite Stainless Steel Needle Strips can be installed on any surface or structure. Get Your Free Information Now!

Ph: 800/624-1189
Fax: 800/624-1196
e-mail: nixalite@qconline.com



Nixalite®
of America Inc
1025 16th Avenue
East Moline, IL 61244
Ph: 309/755-8771 Fax: 309/755-0077



NIXALITE

- It works!
- Long Lasting
- Pays For Itself
- Inconspicuous
- Humane
- Versatile
- Easy To Install
- Colors Available

<http://www.nixalite.com>

WRITE IN NO. 370



Smith-Cornell impressions

BRONZE • ALUMINUM • GRAPHICS
• HIGH QUALITY PLAQUES
• HAND CRAFTED



Call or write for a:
• FREE BROCHURE
• FREE QUOTES



1545 HOLLAND RD. • SUITE K
MAUMEE, OHIO 43537

419-891-4335 • 800-325-0248 • Fax 419-891-4349

E-mail: info@smith-cornell.com

Web address: <http://www.smith-cornell.com>

WRITE IN NO. 460



www.traditional-building.com

Architectural Metalwork

Specializing in Finials

from

ADORNMENTS for ARCHITECTURE

FABRICATION & SUPPLY CO.
309 Hollow Road, Dept. TB
Staatsburg, New York 12580
(914) 889-8390
Fax (914) 889-8350



- DESIGN AND DEVELOPMENT
- MOCK-UP PROTOTYPE & PRODUCTION
- REPRODUCTION, RESTORATION
- MODEL & MOLDMAKING
- METALS, SHEET, & CAST
- WOOD, PLASTICS, COMPOSITES; FLEXIBLE, OR RIGID.

WRITE IN NO. 7490

Block Pest Birds from Landing Strips!

SPIKES®

NOTHING COMES CLOSE!

- EASY TO INSTALL
- TRANSPARENT
- TOUGH
- DENSE
- FLEXIBLE
- ECONOMICAL
- ENVIRONMENTALLY SAFE



Call **800-662-5021** or write today for literature featuring the most effective range of bird-repellent products available. Eliminates pest birds and the mess they bring to your property.

THE BIRD CONTROL "X-PERTS"



300 N. ELIZABETH ST. DEPT. TB
CHICAGO IL 60607
312-BAN-BIRD
312-226-2480 FAX

WRITE IN NO. 3230

MAGNIFICENT MANTELS

When it comes to finishing off a fireplace, there is an abundance of mantels currently in the marketplace. The first question to answer before specifying, however, is "Vintage or Reproduction?"

by Leslie Jay

In many historic properties, upgraded heating systems have relegated fireplaces to occasional use. The firebox and chimney have to meet local fire codes, but the hearth's thermal efficiency does not matter unless the residents rely on wood for fuel. That leaves one burning question for architects, builders, and owners: Should the mantelpiece be a genuine antique or a period reproduction? "There are esthetic considerations," says David Calligeros, president of Remains, Inc., a Manhattan business that sells stone and wood antiques, primarily from the New York area. "The level of patina varies. An old piece looks old; a new one looks new."

Consequently, Calligeros explains, vintage mantels can help recreate a period interior, or lend instant character to a more modern setting. At Remains, plain wooden pieces may be available for as little as \$500; stone starts at about \$1,500 and peaks at \$12,000. But for all their intrinsic appeal, antiques have certain limitations.

One is selection. Your choice is restricted to what you can find within your budget and deadline. Call salvage companies and auction houses to see what they have on hand. Paul Yandle, president of Normandy Imports, Ltd., a South Carolina-based company specializing in antique French building materials of all types, describes the process as "a collaboration between client, supplier, architect, and contractor." He adds, "antique mantels and overmantels such as ours might require a bit more communication and problem-solving up front."

Yandle maintains a photo inventory of pieces available from his French suppliers. Prices, exclusive of shipping, begin around \$3,000. Listings may include extraordinary items, such as an enormous 15th-century carved-stone mantel fit for a palace, for a cool \$100,000. Eighteenth-century originals of more-standard scale carry much smaller price tags, often under \$10,000. "Cost is less of an issue for those seeking original pieces," Yandle says. "Our clients want an authentic connection to the past incorporated into their everyday environments."

Another challenge associated with vintage mantels is installing them. Even within the continental United States, firebox dimensions tend to vary with the era, the locale, and the fuel. Take careful measurements and talk to experts before trying to fit an authentic Victorian framework around a viable 20th-century fireplace. "You usually need a mason and a chimney person to make the hearth first," says Leonard Schechter, a partner in Urban Archaeology, a New York City architectural antiques company where prices begin at \$2,500 for wood and \$5,500 for plain, unadorned marble.

After the firebox has been adjusted, putting up an old mantel can be a delicate operation, particularly if the artifact is made of stone. "It's a three-dimensional jigsaw puzzle with heavy, fragile pieces," notes Calligeros. The different elements have to be wired together on site; joints and seams are concealed with plaster. These extra assembly costs have to be figured into the budget.

Given the complications and expenses associated with antique pieces, it's not surprising that many people turn instead to reproductions. Numerous companies serve this market; their offerings range from carved wood and marble, to molded stone composites that age like natural materials. Most of these products can be installed with ease, not to mention mastic and thinset.

Hallidays America, Inc., in Sparta, N.J., imports hand-carved wooden mantels from England. The firm's specialty is authentic Georgian- and Regency-style pieces in pine, walnut, cherry, oak, or mahogany, priced from \$1,500 to \$7,000. "We can make it to fit the client's dimensions, instead of requiring firebox adjustments," promises the firm's managing director, Robert Brill. Custom-carved stone pieces are also available from Hallidays, starting at \$3,500.

Wohner's, Inc., a 90-year-old business in Englewood, N.J., sells a wide range of machine-crafted, traditional wooden mantelpieces. Wood choices here include maple, poplar, and oak; the simplest model is a bargain at \$400, but more elaborate styles may cost twice as much. For those who prefer the look of stone, the company carries hard-cast composites for \$1,500 to \$3,000. Similarly, hand-carved mantels are made to order in 20 wood species at Edmon's Unique Furniture and Stone Gallery in Los Angeles. Prices peak at \$5,500. The client won't pay for custom work? Edmon's molded stone composites, which come in 35 different colors and textures, are considerably cheaper, but all dimensions are fixed.

Marble-polymer composites from Heritage Mantels in Southport, Conn., mimic the color, grain, and finish of the real thing. Although this company uses molds copied directly from 18th- and 19th-century European originals, heights can be modified slightly. The current Heritage catalog features 16 styles, priced from \$1,000 to \$6,200. "Two new molds are in the works and should be ready next year," promises a spokesperson for the company.

In a similar vein, Haddonstone (USA), Ltd., in Bellmawr, N.J., retails pre-cast mantels in reconstituted limestone. The four designs range from a relatively unembellished Tudor at \$1,850 to an ornate William Kent-style piece for \$3,300. Customization costs extra. Haddonstone's most popular color is the gray-white "Portland," but the palette includes a light gold, a deeper gold, and a terra cotta.

The fifteen mantel designs crafted by Old World Stoneworks in Dallas, Tex.,

are inspired by English, French, and Italian designs of the 17th, 18th, and 19th centuries. "They aren't exact reproductions; rather, they're types of styles," observes president Faye Reese. Old World's faux-limestone composite of portland, sand, and aggregate assumes one of two off-white hues, depending on the type of sand used in the mixture. Prices run from \$1,000 to \$5,400, exclusive of any dimension changes. Old World isn't the first to cast stone in Dallas. Among its three divisions, Stone Magic Manufacturing offers more than two dozen standard designs, as well as custom orders. ■



CHOICE #1: ANTIQUE. This Victorian mantel was auction # AKS 68 at a recent sale of antique mantels at GREAT GATSBY'S.



CHOICE #2: STOCK. ARCHITECTURAL FACADES UNLIMITED's classic "Aristocrat" mantel measures 50-1/2 in. high and 6 ft. 1 in. wide. Write in No. 1470



CHOICE #3: CUSTOM. Elegant symmetry is in evidence in this hand-carved limestone mantel by DMS STUDIOS. Write in No. 9100

TEXAS ▲ CARVED ▲ STONE



Texas Carved Stone, Inc. produces architectural and sculptural, hand-carved limestone pieces. Projects range from restoration carving on century-old buildings to ornamental stonework for commercial and residential settings.

We create original designs or can work from architectural drawings or photographs. Please call or write for literature and pricing.

Texas Carved Stone, Inc.
6621 Hwy. 195
Florence, TX 76527
(254) 793-2384

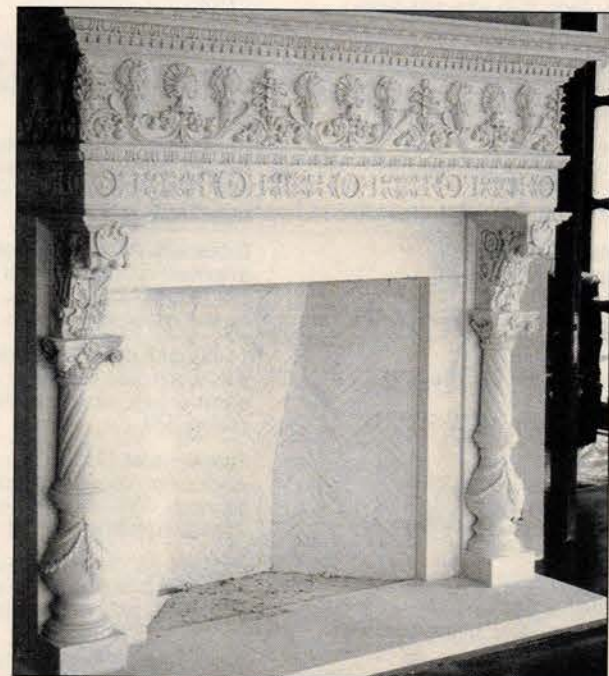
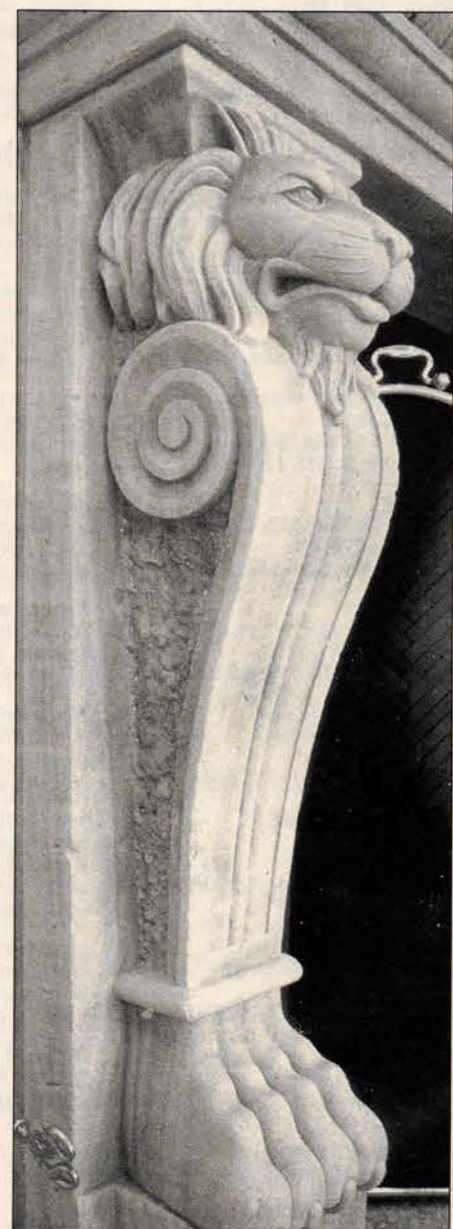

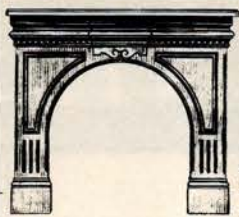

TRADITIONAL BUILDING'S FIREPLACE MANTELS *SourceList*

CSI# 10330

COMPILED BY LAURA R. ALLEN

COMPANY	SPECIALTY	Literature	TYPE			MATERIALS								% Custom
			Stock	Custom	Antique	Cast Stone	Carved Stone	Marble	Limestone	Cast Iron/Metal	Milled Wood	Carved Wood	Other	
A&B Wood Design 16 Old Mill Rd., P.O. Box 1199, Dept. TB Georgetown, CT 06829 203-544-9871; Fax: 203-544-1088	High-quality millwork; stock and custom moldings, casework, paneling, newels, stairwork, doors, and more, for both residential and commercial use.	Free Write in No. 2220	✓	✓							✓			20%
A&M Victorian Decorations, Inc. 2411 Chico Ave., Dept. TB South El Monte, CA 91733 626-575-0693; Fax: 626-575-1781	Manufactures many architectural elements in either gypsum or precast concrete: columns, molding, mantels, balustrades, wall caps, pavers, quoins, stair treads, planters, fountains, gazebos; custom designs and finishes.	Free Write in No. 7470	✓	✓		✓							Plaster, sandstone	50%
American Marble & Onyx, Inc. 10321 S. La Cienega Blvd., Dept. TB Los Angeles, CA 90045 310-649-1355; Fax: 310-649-1458	California showroom of many marble and stone mantels; custom-designed mantels.	Free	✓	✓			✓	✓	✓					50%
American Resin Corporation P.O. Box 4505, Dept. TB Wichita Falls, TX 76308 940-692-8011; Fax: 940-692-8014	Manufacturer of "ARC-KLEER" two-part material used for bonding, mending, and filling all types of marble and stone. Restoration product is often used on mantels.	Free											Marble and stone mantel restoration material	N/A
Architectural Artifacts 20 S. Ontario, Dept. TB Toledo, OH 43602 419-243-6916; Fax: 419-243-0094	The firm salvages commercial and residential buildings to stock its over-20,000-sq.ft. showroom with architectural detailing and garden ornament. Also, mantels, lighting, hardware, and statuary.	Free Write in No. 848			✓		✓			✓				0%
Architectural Facades Unlimited 1990 Stone Ave., Dept. TB San Jose, CA 95125 408-298-2758; Fax: 408-297-8014	Custom interior and exterior precast architectural ornamentation. On-site, full-service drawings, patterning, moldmaking. Columns, balustrades, cornices, mantels, floor and wall fountains in cement, plaster, GFRG, and GFRG.	Free Write in No. 1470		✓									Plaster, GFRG	50%
Architectural Molding & Mantel Mfg. Co. 979 Third Ave., Ste. 919, Dept. TB New York, NY 10022 212-371-9632; Fax: 212-759-0276	Complete line of deep-carved, traditional moldings in many species; hand-carved French and English mantels; any size, any wood; custom work.	Free Write in No. 102		✓							✓	✓		75%
Architectural Products by Outwater P.O. Box 347, Dept. TB Wood-Ridge, NJ 07075 800-631-8375; Fax: 800-888-3315	International stocking supplier of more than 20,000 ready-to-ship standard and innovative building component products, including interior/exterior millwork, moldings and trim, hardware, lighting, and more.	Free Write in No. 4930	✓										Plaster, MDF, veneered-MDF	0%
Artefacts Architectural Antiques Box 513, Dept. TB St. Jacobs, ON CANADA N0B 2N0 519-664-3760; Fax: 519-664-1303	Architectural antiques (1780-1930) from Ontario, Quebec, & Great Lake states. Iron, carved stone, mantels, hardware, front entrances, more. Also, custom glass studio (slumping & fusing).	Free			✓			✓		✓	✓	✓		10%
Bella Dura, Inc. 3154-B College Dr., Ste. 512, Dept. TB Baton Rouge, LA 70808 504-343-3398; Fax: 504-344-3919	Hand-carved stone mantels, large and small, from a variety of natural stones, including Cantera stone and onyx, in styles from classic to contemporary. Columns, capitals, balustrades, fountains, more.	Free Write in No. 814	✓	✓			✓	✓	✓				Onyx	80%
Cantera Especial 15332 Antioch St., #343, Dept. TB Pacific Palisades, CA 90272 800-713-8577; Fax: 818-907-0343	Machine- and hand-carved products from Cantera and Adoquin stone, limestone, and sandstone quarried in Mexico. Fountains, fireplace surrounds, columns, sculpture, vanities, pavers, urns, planters, custom work.	Free Write in No. 31	✓	✓			✓							20%
Cantera Hand-Carved Stone 3449 E. Illini St., Dept. TB Phoenix, AZ 85040 602-470-0900; Fax: 602-470-1599	Manufactures products hand-carved from Cantera stone, quarried from Mexico: balusters, columns, window and door surrounds, benches, pavers & flooring, planters, fireplace surrounds and mantels, stock and custom.	Free		✓			✓							100%
Cast Designs & Supply, LLC P.O. Box 962, Dept. TB Shelbyville, TN 37162 931-685-0536; Fax: 931-685-0990	Complete line of interior and exterior architectural products, hand-crafted in reinforced plaster, including moldings, ceiling medallions, wall niches, mantels, and domes. Standard catalog and custom restoration. Website: www.castdesignsupply.com	Free Write in No. 451		✓									Plaster	50%
Cathedral Stone Products, Inc. 8332 Bristol Ct., #107, Dept. TB Jessup, MD 20794 800-684-0901; Fax: 301-317-4670	Jahn restoration-mortar manufacturer. Compatible patching mortars for the repair of any masonry surface. Cementitious, non-polymer mortars are breathable at any thickness, easy to apply. Standard and custom colors.	Free Write in No. 9580		✓			✓							50%
Champlain Stone, Ltd. P.O. Box 650, Dept. TB Warrensburg, NY 12885 518-623-2902; Fax: 518-623-3088	Guillotined and hand-split granite, quartzite, sandstone, and limestone for building veneer, wall stone, flagging, step slabs, and landscape boulders.	Free Write in No. 4270		✓					✓					N/A
Chivaran Old World Design 940 First St. West, Dept. TB Sonoma, CA 95476 707-935-0711; Fax: 707-935-0311	Source of custom fireplace surrounds in plaster, stone, and cast stone.	Free Write in No. 524		✓		✓	✓						Plaster	100%
Classic Cast Stone of Dallas 3162 Miller Park Dr. N., Dept. TB Garland, TX 75042 972-276-2000; Fax: 972-272-6400	Custom manufactures cast-stone columns, capitals, and a wide range of other cast architectural ornament, such as copings, wall caps, and mantels.	Free Write in No. 2530	✓	✓		✓								50%
Collinswood Designs 1400 Duff Dr., Dept. TB Fort Collins, CO 80524 970-482-3610; Fax: 970-224-1085	Manufacturer of hardwood full-surround mantels, shelf mantels, and related cabinetry and wall-panel systems, in custom and standard sizings. Custom and factory stains and finishes are available.	Free	✓	✓							✓			70%
Concrete Designs Inc. 3650 S. Broadmont Dr., Dept. TB Tucson, AZ 85713 800-279-2278; Fax: 520-624-3420	Manufactures over 1600 precast-concrete and GFRG items, including moldings, door and window surrounds, balustrades, columns, mantels, and site furnishings. Also, GFRG details; custom work available.	Free Write in No. 5190		✓									Plaster, GFRG	50%
Cumberland Woodcraft Co. P.O. Drawer 609, Dept. TB Carlisle, PA 17013 800-367-1884; Fax: 717-243-6502	Architectural and period millwork, fixtures, and decorative treatments; commercial projects from ornate bars to conference tables; also carvings, carved signs, appliques, fretwork, grilles, stock mantels, wood ceilings.	Free Write in No. 1310	✓								✓			20%
Decorators Supply Corp. 3610-12 S. Morgan St., Dept. TB Chicago, IL 60609 773-847-6300; Fax: 773-847-6357	14,000 patterns for period architectural elements and molded ornament, from ceiling medallions to mantels, in plaster of paris, compo, and wood since 1893. Set of 5 catalogs, \$30.	Free Write in No. 210	✓										Plaster	15%
DHS Designs 86 Maryland Ave., Dept. TB Annapolis, MD 21401 410-280-3466; Fax: 410-280-8729	Exquisite period 16th- to 18th-c. French carved limestone mantels. Also, source of American and Continental garden ornaments, 18th- to 20th-c. benches, urns, fountains, and statuary. Reproductions in cast stone.	Free Write in No. 773			✓		✓		✓					2%
DiLeo Studio 504 E. Hampton St., Dept. TB Darlington, SC 29532 843-395-9453; Fax: Same as phone	Relief and fully three-dimensional carving in limestone and marble. Other services include wood carving, rubber moldmaking, and casting of plaster and resin ornament.	Free Write in No. 721		✓			✓	✓	✓			✓	Casting of ornament	100%
Dixie Cut Stone & Marble, Inc. P.O. Box 264, Dept. TB Bridgeport, MI 48722 800-968-8282; Fax: 517-777-9700	Custom limestone fireplaces; also, carvings, door and window surrounds, balusters, columns, and signs; for commercial, institutional, and residential; stone includes Indiana buff limestone, Texas cream, and Mankato gold.	Free Write in No. 279		✓			✓		✓					90%

Hand Carved, Custom Made Wood Fireplace Mantels



Cast Stone Fireplace Mantels & Overmantels

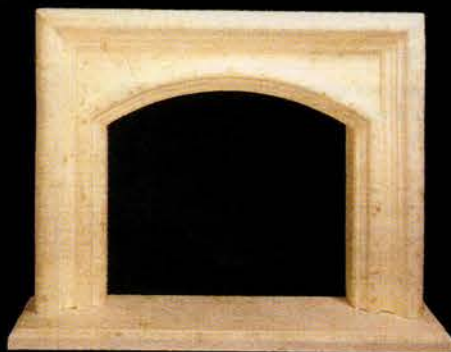

EDMON'S

EDMON'S UNIQUE FURNITURE & STONE GALLERY INC.

5174 Melrose Ave., Los Angeles, CA 90038 Phone (213) 462-5787 Fax (213) 462-5894
Call for free brochures.

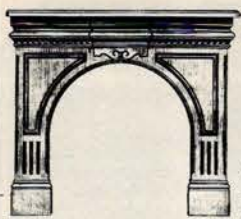

TRADITIONAL BUILDING'S FIREPLACE MANTELS *SourceList*

CSI# 10330

COMPILED BY LAURA R. ALLEN

COMPANY	SPECIALTY	Literature	TYPE			MATERIALS								% Custom
			Stock	Custom	Antique	Cast Stone	Carved Stone	Marble	Limestone	Cast Iron/Metal	Milled Wood	Carved Wood	Other	
DMS Studios 5-50 51st Ave., Dept. TB Long Island City, NY 11101 718-937-5648; Fax: 718-937-2609	Historically accurate, hand-carved marble and limestone fireplace mantels and other architectural and landscape ornament, statuary, and elements. Will design, sculpt, or fabricate anything in stone or metal.	Free Write in No. 9100		✓			✓	✓	✓					100%
Dykes Lumber Co. 1899 Park Ave., Dept. TB Weehawken, NJ 07087 201-867-0391; Fax: 201-867-2981	Architectural woodwork supplier: stock doors; stock and custom mantels. Distributor of windows from Marvin, Lincoln, Kolbe & Kolbe; molding profiles; raised-panel moldings; corbels, finials, columns, mantels, more.	Free Write in No. 3100	✓	✓							✓	✓		50%
Edmon's Unique Furniture & Stone Gallery 5174 Melrose Ave., Dept. TB Los Angeles, CA 90038 213-462-5787; Fax: 213-462-5894	Hand-carved wood mantels, hand-carved woodwork; cast-stone mantels, etc. All types of carved and cast architectural elements, furniture, and decorative accents.	Free Write in No. 5690	✓	✓		✓	✓	✓	✓			✓		75%
Enkeboll Designs 16506 Avalon Blvd., Dept. TB Carson, CA 90746 310-532-1400; Fax: 310-532-2042	Comprehensive selection of architectural elements carved in solid woods: moldings, columns, capitals, newels, corbels, onlays, panels; mantel fascias and bases available in maple and oak.	Catalog set, \$20, refundable with order Free flyer Write in No. 5570										✓		0%
Fires of Tradition 316 Brock Rd., Dept. TB Greensville, ON CANADA L9H 5H5 905-627-4147; Fax: 905-627-5854	Source for English fireplace tiles, cast-iron inserts and mantels, cast-resin mantels, and electric fireplaces.	Free Write in No. 297	✓	✓									Slate, cast resin	5%
Fischer & Jirouch 4821 Superior Ave., Dept. TB Cleveland, OH 44103 216-361-3840; Fax: 216-361-0650	Wide selection of hand-crafted plaster architectural ornament for interior and exterior applications, including columns, capitals, ceiling medallions, and fireplace mantels.	Free Write in No. 1960	✓	✓									Plaster	50%
Forshaw of St. Louis, Inc. 825 S. Lindbergh Blvd., Dept. TB Saint Louis, MO 63131 314-993-5570; Fax: 314-993-5593	Custom mantels hand-crafted from a variety of solid hardwoods, including pine, oak, poplar, and cherry; shipped unfinished and ready for paint or stain. Also, precast mantels in 33-, 36-, 42-, and 43-in. openings.	Free	✓	✓		✓					✓			70%
Fyre-stone Mfg. Co. 3000 Galvez, Dept. TB Fort Worth, TX 76111 817-429-0999; Fax: 817-332-4212	Manufacturer of a line of cast-stone mantels.	Free	✓			✓								0%
Haddonstone (USA), Ltd. 201 Heller Pl., Dept. TB Bellmawr, NJ 08031 609-931-7011; Fax: 609-931-0040	British designer/manufacturer of classical stonework, using cast reconstructed limestone resembling Portland stone. Over 500 designs of architectural and landscape elements that weather naturally. Custom-designs.	Free Write in No. 4020	✓	✓		✓								25%
Hallidays America, Inc. P.O. Box 731, 57 E. Shore Trail, Dept. TB Sparta, NJ 07871 973-729-8876; Fax: 973-729-5149	Importers of English Georgian- and Regency-style paneling and mantels. Hand-carved in wood, marble, and other stone. Also offers English fire grates, fenders, and antique tool sets.	Free Write in No. 3200	✓	✓			✓	✓	✓		✓	✓		100%
Harvey Millwork, Inc. P.O. Box 249, Dept. TB Bozman, MD 21612 410-822-7689; Fax: 410-745-9926	Specialist in longleaf heart pine, three species available, native and imported. Custom flooring, doors, molding, paneling, vents/registers, mantels, trim, and stair parts; shipping worldwide.	Free		✓							✓			100%
Heritage Mantels P.O. Box 671, Dept. TB Southport, CT 06490 203-335-0552; Fax: 203-335-8886	Marble-composition mantel reproductions, cast from antique originals in all periods; different limestone and marble finishes.	Free Write in No. 5350	✓	✓		✓								25%
House of Moulding 15202 Oxnard St., Dept. TB Van Nuys, CA 91411 818-781-5300; Fax: 818-994-7848	Large selection of hardwood and softwood moldings; also, corbels, decorative plaques, finials, ceiling medallions, mantels, and more.	Free Write in No. 9050	✓								✓			10%
Imperial Fireplaces 8215 Roswell Rd., Bldg. 600, Dept. TB Atlanta, GA 30350 770-913-1277; Fax: 770-913-1269	Wide variety of mantel styles, ranging from traditional to contemporary. Hand-crafted, solid cast-iron and wooden mantels, and complete electric fireplace ensembles.	Free Write in No. 845								✓	✓			2%
Jesse James Woodworks P.O. Box 8503, Dept. TB Bodfish, CA 93205 760-379-1554; Fax: 760-379-8885	Custom Western furniture and Western-style kitchen doors and drawer fronts from milled, thick-plank Western cedar and knotty pine.	Free Write in No. 729		✓							✓		Rustic styled	99%
JMS Wood Products 8825 Shirley Ave., Dept. TB Northridge, CA 91324 818-709-8674; Fax: 818-709-8683	Rope moldings from 3/8- to 3-in. dia.; rope columns from 4- to 24-in. dia. Any lengths, size, species. Rope, fluted, and twist designs can be accommodated to furniture or stairs. Plinth blocks for door surrounds.	Free Write in No. 6320	✓								✓			100%
Legacy Architectural Salvage Gallery of Mnpls 2101 Kennedy St., NE, #190, Dept. TB Minneapolis, MN 55413 612-378-3705; Fax: 612-378-9095	Architectural antiques and salvage; mantels, stained glass, interior lighting, and more. Refinishing, rewiring, and restoration services.	Free Write in No. 799			✓				✓	✓		✓		5%
Limestone Concept, Inc. 1438 S. Robertson Blvd., Dept. TB Los Angeles, CA 90035 310-278-9829; Fax: 310-278-9651	Hand-carved limestone fireplaces, fountains, columns, balustrades, capitals, mantels, benches, ornament, garden statuary, sculpture, French limestone slabs & tiles, antique terra cotta. Website: www.limestoneconcept.com	Free Write in No. 5390		✓			✓	✓	✓				Antique reproductions	100%
Michael Fannin, Stonewright 182 Gulf Road, Dept. TB Middletown Springs, VT 05757 802-235-2412; Fax: 802-235-2040	Hand-carved marble architectural ornament, sculpture, signage; interior and exterior; reproduction and modeling from remnants; new construction per architectural specs. Works in limestone and slate.	Free		✓			✓	✓	✓				Carved slate	100%
MTI International 3144 Stage Post Dr., #110, Dept. TB Bartlett, TN 38133 901-383-9494; Fax: 901-383-9498	Hand-carved solid-wood mantels; stock, custom, and reproduction mantels in a variety of hardwoods.	Free Write in No. 1093	✓	✓								✓		15%
North American Stone Company P.O. Box 2300, Dept. TB McKinney, TX 75070 972-562-9992; Fax: 972-562-0794	Manufactures custom architectural cast-stone elements. Products include: fireplace mantels, columns, exterior and interior elements, pots, urns, and specialty items. Design assistance.	Free Write in No. 754	✓	✓		✓								50%
Old Mill Mantels 1311 Page Ave., Dept. TB Jackson, MI 49203 517-796-9235; Fax: 517-796-1080	Hand-crafted, custom-built mantels from selected hardwoods; wall panels for varying ceiling heights; custom reproduction mantels and overmantels; custom woodcarving, decorative wood trim, inlays, and moldings.	Free Write in No. 314		✓							✓	✓		100%
Old World Stoneworks 5400 Miller Ave., Dept. TB Dallas, TX 75206 800-600-8336; Fax: 214-826-3227	New line of cast-stone fireplace mantels; prices range from \$1,000 to \$5,200; technical support for all types of installations. Many stock designs can be altered or customized to stock and customized.	Free Write in No. 282	✓	✓		✓								20%
Olde Good Things 124 W. 24th St., Dept. TB New York, NY 10011 212-989-8401; Fax: 212-463-8005	Salvaged architectural lighting, sconces, and light poles; architectural columns, and salvaged terra cotta; also cast iron, onyx, granite, and marble capitals and mantels.	Free Write in No. 494			✓		✓			✓				0%

south bay quartzite will give you a sense of warmth like no other stone



write to: PO Box 650
Warrensburg NY 12885

please phone: (518) 623-2902
fax: (518) 623-3088
or e-mail: bmorey@champstone.com

CHAMPLAIN STONE LTD.

WRITE IN NO. 4270

CUSTOM & STANDARD FIREPLACES BY EUROPEAN CRAFTSMEN MADE FROM PLASTER, CEMENT OR STONE



ALSO:

Columns • Balustrades • Crown Moldings • Door & Window Trim
WE WILL WORK FROM YOUR DESIGNS



• Old World Architectural Design Specialists •

Chivaran Old World Design

707,935,0711 Fax: 707,935,0311



WRITE IN NO. 524

HADDONSTONE

*Fine landscape ornamentation and
architectural cast stonework*

For a copy of The Haddonstone Collection,
richly illustrated in a 128 page color catalog (\$10), contact:
Haddonstone (USA) Ltd., 201 Heller Place, Interstate Business Park
Bellmawr, NJ 08031 Tel: (609) 931-7011 Fax: (609) 931-0040
Offices also in CALIFORNIA AND COLORADO

WRITE IN NO. 4020



HAND-CARVED CUSTOM STONE FIREPLACES

• LIMESTONE
• MARBLE • GRANITE

DMS STUDIOS

5-50 51ST AVENUE,
LONG ISLAND CITY, NY 11101
(718) 937-5648

FAX (718) 937-2609

FOR CATALOG, VISIT OUR WEBSITE AT
WWW.DMS-STUDIOS.COM

WRITE IN NO. 9100

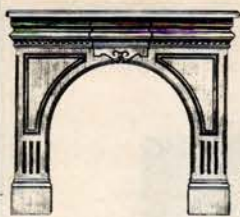

TRADITIONAL BUILDING'S FIREPLACE MANTELS *SourceList*

CSI# 10330

COMPILED BY LAURA R. ALLEN

COMPANY	SPECIALTY	Literature	TYPE			MATERIALS								% Custom
			Stock	Custom	Antique	Cast Stone	Carved Stone	Marble	Limestone	Cast Iron/Metal	Milled Wood	Carved Wood	Other	
Olde New England Masonry 44 Chester Main Rd., Dept. TB North Stonington, CT 06359 860-535-2253; Fax: Same as phone	Specialists in 17th- and 18th-century masonry. Also, restoration and/or reproduction of bake ovens.	Free		✓									Brick	100%
Pearlworks 752 N. Batavia Ave., Dept. TB Orange, CA 92868 714-633-1078; Fax: 714-289-9665	Full project design services include artist's renderings; custom and in-stock castings; fine, carved architectural ornamentation, corbels, moldings, and ceiling systems. Full catalog available.	Free Write in No. 706	✓	✓							✓			100%
Puccio Marble and Onyx 661 Driggs Ave., Dept. TB Brooklyn, NY 11211 718-387-9778; Fax: 718-387-5464	Sculptor, designer, and consultant to design professionals on the uses of marble in architectural and interior applications. Creates custom fireplaces, stairs, bath tubs, and sculpture.	Free		✓			✓	✓	✓				Semi-precious stone	100%
Renaissance Stoneworks, Inc. 77 Albertson Ave., Dept. TB Albertson, NY 11507 516-742-7270; Fax: 516-742-2101	Exotic, semi-precious stone finishes; design and manufacturing of furniture, countertops, floor and wall tile, fireplace mantels, and accessories for residential and commercial interiors.	Free		✓	✓								Semi-precious stone	60%
Rhodes, Ragen & Smith 1808 Bellevue Ave., #201, Dept. TB Seattle, WA 98122 206-720-2046; Fax: 206-324-2976	Specializes in quality architectural stonework and art masonry. Services include custom-designed and -built Rumford fireplaces, technical consultation, material searches, as well as fabrication and installation.	Free	✓	✓		✓								40%
Rossato Giovanni, sr./ Vicenza Stone Sculpture P.O. Box 524, Dept. TB 36100 Vicenza ITALY MVI 002134 011-39-444-928499; Fax: 39-444-928711	Classic statues, fireplaces, consoles, columns, bench-seats, balls, pineapples, balustrades, fountains, vases, and more. Hand-carved in Vicenza stone.	Free Write in No. 6110	✓	✓			✓							100%
Siteworks Architectural Cast Stone, Inc. 357 Yale St., Dept. TB Houston, TX 77007 800-599-5463; Fax: 713-861-8478	Specialist in cast-limestone fireplace mantels and surrounds. Also, entryways, signage, columns, quoins, keystones, pedestals, balustrades, mailboxes, and custom fabrication.	Free	✓	✓		✓			✓					40%
Somerset Door & Column Co. P.O. Box 755, Dept. TB Somerset, PA 15501 814-445-9608; Fax: 814-443-1658	Colonial wood columns, custom or standard, up to 40-in. dia. and 40-ft. length; architectural solid-wood doors, hand assembled to spec.; newels, balusters, posts, casework and moldings.	Free Write in No. 660												55%
Stone Legends 301 Pleasant Dr., Dept. TB Dallas, TX 75217 800-398-1199; Fax: 214-398-1293	Cast-stone architectural elements, handmade using precision tooling. Factory-direct pricing for balustrades, columns, fountains, pavers, steps, signs, wall caps, landscape and garden ornament; custom casting.	Free Write in No. 8630	✓	✓		✓								50%
Stone Magic Mfg. 301 Pleasant Dr., Dept. TB Dallas, TX 75217 800-597-3606; Fax: 214-823-4503	Manufactures a varied line of easily installed cast-stone mantels with the look and feel of cut limestone. Prices range from \$1,000 to \$5,400. Custom cast stone.	Free Write in No. 9067	✓	✓		✓								5%
TDS 9040 Junction Dr., Dept. TB Annapolis Junction, MD 20701 888-880-0192; Fax: 800-837-3223	Manufacturer of innovative fireplace finishes, over 15 styles of mantels. Also, importer of marble and granite surrounds.	Free	✓	✓				✓			✓			0%
Texas Carved Stone, Inc. 6621 Hwy 195, Dept. TB Florence, TX 76527 254-793-2384; Fax: Same as phone	Fabrication of hand-carved ornamental limestone: mantels, entries, fountains, architectural elements. Carvers are capable of working in any period or style.	Free Write in No. 1055		✓			✓		✓					100%
Tim & Billy's Architectural Salvage 970 Ft. Wayne Ave., Dept. TB Indianapolis, IN 46202 317-632-7161; Fax: 317-632-0047	Architectural-salvage store with a large line of antique elements, including entryways, mantels, locksets and hardware, stained glass, and period lighting.	Free			✓					✓	✓		Faux painted mantels	20%
Vestal Fires, Inc. P.O. Box 307, Dept. TB Manhattan, IL 60442 815-423-5018; Fax: 815-423-6101	Reproduction Victorian cast-iron, aluminum, and solid-brass fireplaces that are flueless and burn clean, non-toxic gel fuel.	Free Write in No. 9080		✓	✓					✓				100%
Vintage Wood Works Hwy. 34 S., P.O. Box R, Dept. TB Quinlan, TX 75474 903-356-2158; Fax: 903-356-3023	Extensive selection of wood porch parts: turned posts, turned and sawn balusters, railings, brackets, corbels, custom-length spandrels, and more. 224-pg. Master Reference Catalog; 208-pg. Porch Design Book.	Free Write in No. 1061	✓								✓			20%
Wohner's, Inc. 29 Bergen St., Dept. TB Englewood, NJ 07631 201-568-7307; Fax: 201-568-7415	Since 1907, this company offers a line of machine-carved, classically styled architectural embellishments: corbels, onlays, mantel parts, panel decorations, moldings, and ornament from hand-carved masters.	Free Write in No. 5590	✓	✓								✓		20%
Wood Carver, Inc. 1 General Way, P.O. Box 482, Dept. TB Reading, MA 01867 781-944-3516; Fax: 781-944-2176	Hand-carved mahogany mantels for fireplace retailers. Also, carved-wood indoor and outdoor furniture.	Free Write in No. 777	✓									✓		10%
Wood Factory 111 Railroad St., Dept. TB Navasota, TX 77868 409-825-7233; Fax: 409-825-1791	Historically accurate millwork reproductions, interior and exterior: doors, screen doors, gingerbread, benches, finials, stair parts, railings, porch parts, custom-turned lighting posts. Specialist in custom mantels.	Free Write in No. 7120		✓							✓	✓		95%
Wooden Nickel Architectural Antiques 1400-1414 Central Pkwy., Dept. TB Cincinnati, OH 45210 513-241-2985; Fax: 513-412-5452	Architectural antiques, including stained-glass windows and ceiling domes, back & front bars, ornate chandeliers, Victorian furniture. Buys and sells restaurant decor, garden and landscape fixtures. Photos on request.	Free Write in No. 9900			✓		✓			✓				0%
Woodline Co. 1521 W. 14th St., Dept. TB Long Beach, CA 90813 562-436-3771; Fax: 562-436-8891	Architectural wood products: wood carvings and corbels, stair parts, finials, capitals, and posts.	Free Write in No. 5240	✓	✓								✓		75%
Worthington Group P.O. Box 868, Dept. TB Troy, AL 36081 800-872-1608; Fax: 334-566-5390	Supplier of true classical columns in all the basic orders. Also, Limestone columns and balustrades, panel mantels and cornice moldings, brackets, mantels; new PermaPorch system elements; full line of mantels.	Free Write in No. 1634 for moldings	✓								✓			50%



www.traditional-building.com

*The #1 Site on the Web
for Historical Products*

MTI

International



3144 STAGE POST DRIVE, SUITE 110
BARTLETT, TN 38133
800-862-6853
PH (901) 383-9494 FAX (901) 383-9498

THE FINEST QUALITY HAND-CARVED MANTELS

WRITE IN NO. 1093

STONE LEGENDS

ELEGANT CAST STONE PRODUCTS

See our full page ad
on the inside front cover
of this issue.

STONE LEGENDS
301 PLEASANT DRIVE
DALLAS, TEXAS 75217
PHONE (214) 398-1199 FAX (214) 398-1293

WRITE IN NO. 8630

VICENZA STONE SCULPTURES

PIETRA DI VICENZA: UNA STORIA MILLENARIA CHE CONTINUA



ROSSATO GIOVANNI SRL
Via Brenta, 11 - 36100 Vicenza (Italy)
P.O. Box 524 - Fax (39)444-928711 - Phone (39)444-928499
HOME AND GARDEN DECORATING CONCEPTS
WRITE TODAY FOR FREE BROCHURE

WRITE IN NO. 6110

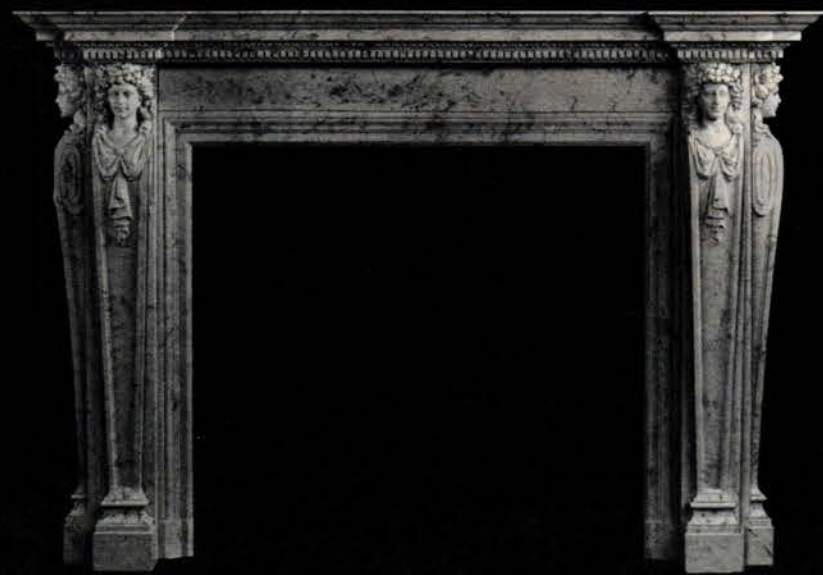

Heritage Mantels, Inc.

MARBLE REPRODUCTIONS OF ANTIQUE ORIGINALS

"AMONG THE
FINEST IN THE WORLD"

Catalog \$3.00

P.O. Box 671
Southport, CT 06490
(203) 335-0552
Fax: (203) 335-8886

WRITE IN NO. 5350

WWW.
traditional-building.com

Internet Gateway
to Historical Products

**TRADITIONAL
BUILDING**

maintains the central
Website for historically
styled products and ser-
vices on the Internet.
There's more information
and links to historical prod-
ucts than you'll find on any
other site.

Log onto —
and then Bookmark
www.traditional-building.com

North American Stone Company, Inc.

Architectural Cast Stone Manufacturers

Fireplace Mantels
Balustrade Systems
Columns • Signage
Caps • Copings
Keystones
Address Blocks
Exterior Elements
Interior Elements
Residential
Commercial
Restoration



972.562.9992 Sales
972.562.0794 Fax
info@wordguard.com
www.wordguard.com
P.O. Box 2300
McKinney, Texas 75070-2300

WRITE IN NO. 754

FIREPLACE MANTELS PORTFOLIO

For more information on these companies, consult the SourceList on pp. 100-104.

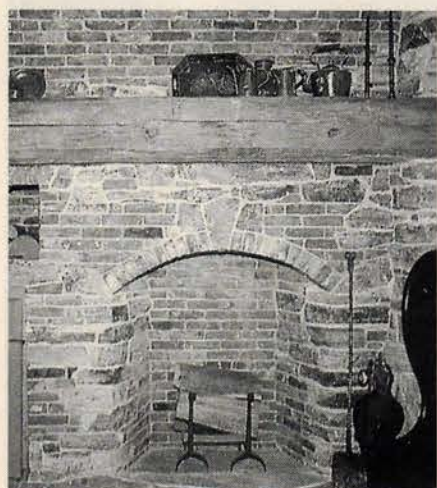

Melding fieldstone from CHAMPLAIN STONE with brick yielded this warm colonial fireplace mantel, which blends well with its surroundings. Write in No. 4270



Understated elegance is the effect of the cast-stone "Polo" mantel from STONE MAGIC, available in 36-in.-tall firebox and 54-in.-tall mantel, up to a model with a 48-in.-tall firebox and an overall height of 75-1/2 in. Write in No. 9067



Custom work from CATHEDRAL STONE PRODUCTS includes the hand-carving of mantels. Write in No. 9580



Built to match a Victorian-era slate mantel found in a photograph, this mantel from OLD MILL MANTELS is made from hard maple with a custom finish that mimics the original stone finish. Write in No. 514



GFRC mantels from CONCRETE DESIGNS include the Santiago, a 64-1/4-in.-wide mantel available in a range of colors; a rich terra cotta was used here. Write in No. 5190



The M-400 from CLASSIC CAST STONE OF DALLAS has a narrow projection from the wall, with elegant foliate detailing on the mantel. Write in No. 2550

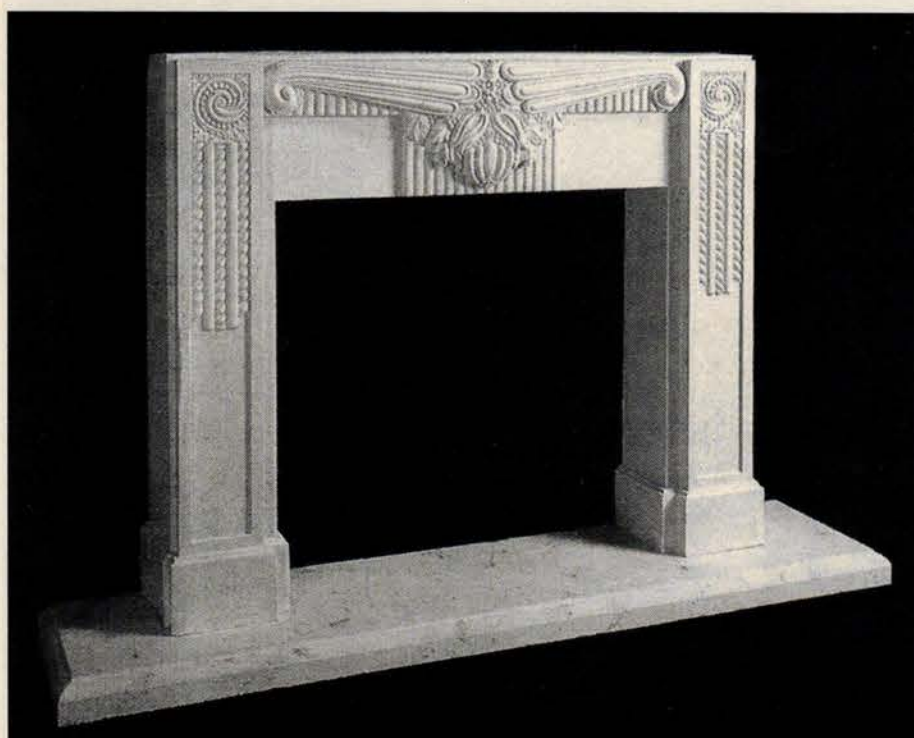

It's easy to imagine this Art Deco stone mantel, #VS-12 from EDMON'S STONE GALLERY, in the residence of some 1930s movie icon. Write in No. 5690



Architectural stone elements from BELLA DURA include carved-stone fireplace mantels like this grand floor-to-ceiling piece. Write in No. 814



Carved-stone products in limestone, sandstone, Adoquin, and Cantera stone from CANTERA ESPECIAL include fireplace surrounds and hearths, like this elaborate fireplace in the European style. Write in No. 51



The #F11A fireplace mantel from A&M VICTORIAN DECORATIONS is available in plaster, hydrocal, sandstone, or a lightweight concrete. Write in No. 7470



OLD WORLD STONEWORKS hammers its fine-aggregate-and-Portland-cement cast-stone mix into the mold to make the "Majorca" mantel. Its dimensions are 86-1/2 in. wide by 78 in. tall. Write in No. 282

WORTHINGTON

www.architectural-details.com



THE YORKTOWN
Available in Pine or Oak

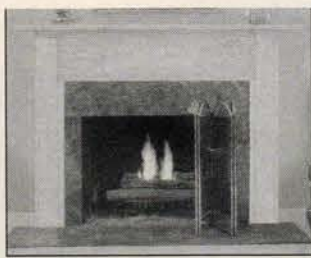

THE PLYMOUTH
Available in Pine or Oak



THE ARLINGTON
Available in Pine



THE WILMINGTON
Available in Pine or Oak

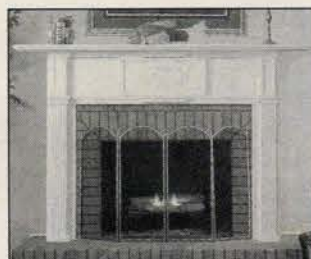

THE SOUTHERNER
Available in Pine or Oak



THE FAIRFAX
Available in Pine or Oak



THE SMITHFIELD
Available in Pine.

1-800-872-1608

or Fax 1-334-566-5390 • P.O. BOX 868 • TROY, AL 36081-0868

WRITE IN NO. 1634

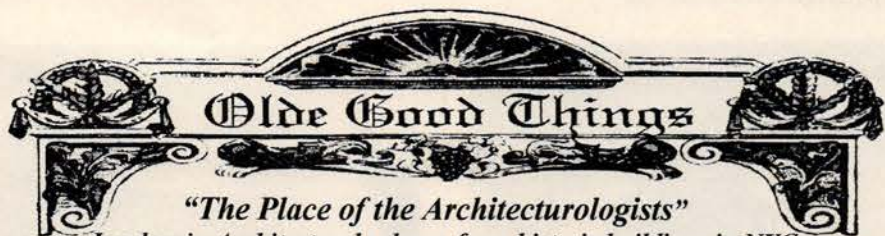

Leaders in Architectural salvage from historic buildings in NYC

- 1,000's of pieces of beautiful terracotta
- Specialists in original hardware
- Over 20,000 doorknobs in stock
- Ornamental Iron including fencing, gates, garden spears and posts
- Gothic Interiors - paneling
- Zinc, Copper & Wood Cornices
- Mantels - Marble & Wooden
- Antique Lighting
- Wood, Bronze & Iron Doors
- Large Quantity of wood molding
- Columns - Wood, Iron, Stone & Onyx
- Stained Glass & Ceramic Tile
- Ceiling & Wall Tin

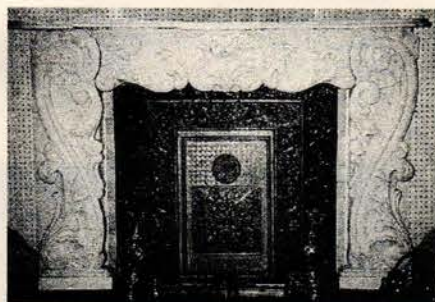

One of 100's of marble mantels



1880's walnut mantel

Everything Architectural Imaginable

A lot more we could even mention - you name it, we could even have it
Can be seen at all major U. S. Antique Markets - Call for calendar or better yet

Check us out at our website: www.oldegoodthings.com

NOW OPEN—Come and see one of the largest architectural consolidation in the U.S.—over 130,000 sq ft located in Scranton, PA - Call for more info

124 West 24th Street, New York, New York 10011

Phone: (212) 989-8401 - Fax: (212) 463-8005 - email: info@oldegoodthings.com

"The one believing into the Son has everlasting life..." (Jn 3:36)

WRITE IN NO. 494

Antique Reproduction Mantels



The Wood Carver, Inc.
woodcarverinc.com
978.689.4041

WRITE IN NO. 777

BELLA DURA



Exquisite mantels, both petite and grand, handcarved from a variety of natural stones in a full range of styles from classic to contemporary.
BELLA DURA, INC.
3154-B College Dr.
Suite 512
Baton Rouge, LA 70808
800-287-8976
Tel: 504-343-3398
Fax: 504-344-3919
e-mail: belladura@aol.com

WRITE IN NO. 814

DHS DESIGNS



DHS DESIGNS specializes in exquisitely carved period French limestone mantels from the Loire Valley. Dating from the 16th-19th centuries, the styles range from Renaissance to Neoclassical. For the discerning few who won't settle for reproductions. For more information, please call Cris Oliphant at DHS DESIGNS (or e-mail: antiques@dhsdesigns.com), or visit our Website: www.dhsdesigns.com

86 Maryland Avenue
Annapolis, Maryland 21401
410 280.3466 • 410 280.8729 (Fax)

WRITE IN NO. 773

FIREPLACE MANTELS PORTFOLIO

For more information on these companies, consult the SourceList on pp. 100-104.



OLDE GOOD THINGS from this architectural-antiques dealer includes Turn-of-the-Century mantels like this marble beauty. Write in No. 494



The figures decorating the HERITAGE MANTEL #300 could easily be goddesses of the hearth. The marble composition mantel has an overall width of 87 in. and an overall height of 63-1/2 in. Write in No. 5550

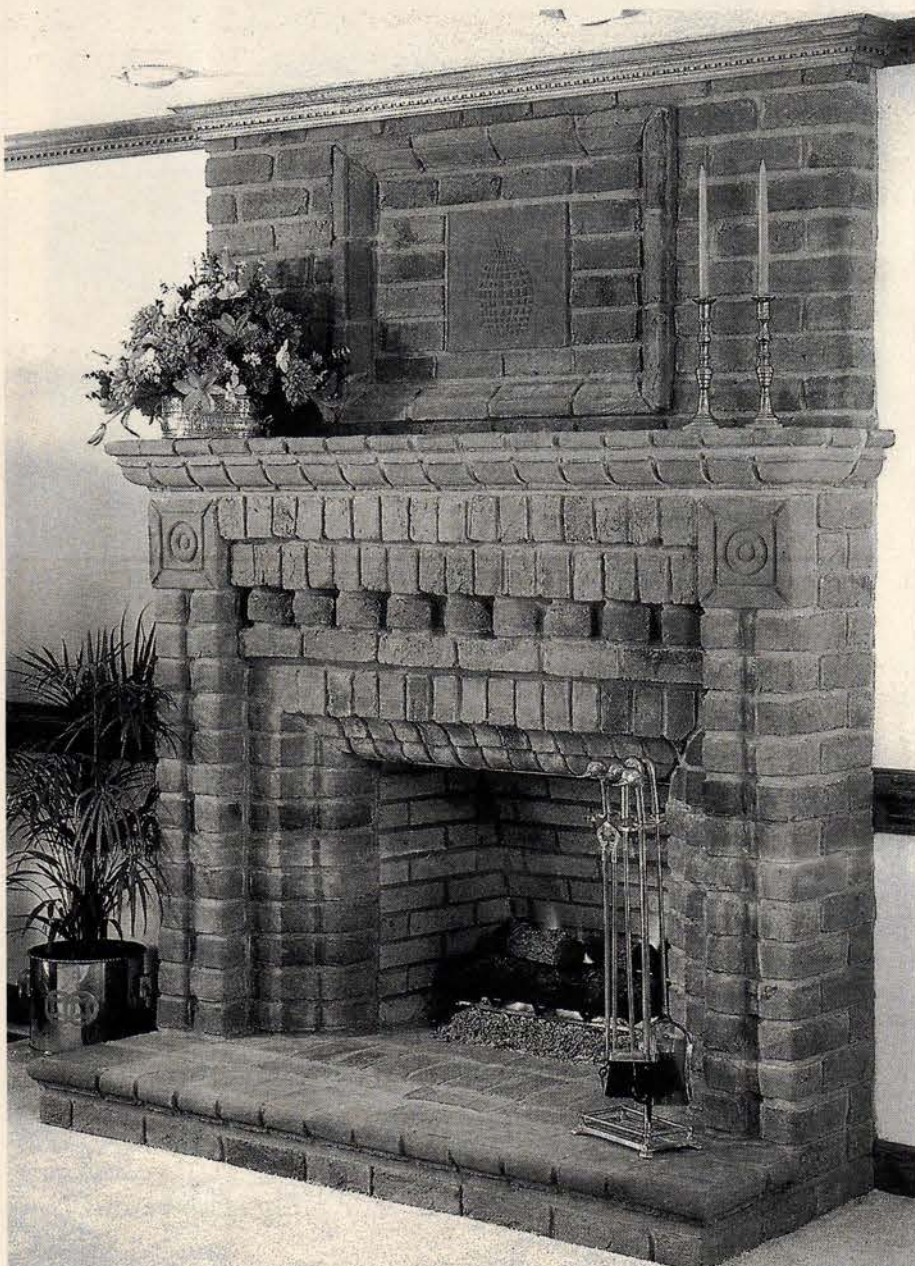

OLD CAROLINA BRICK CO.'s specialties include a facing brick especially for fireplaces, from their 500 series, and two fireplace casing kits, one floor to ceiling, the other floor to mantel. Write in No. 5150



HADDONSTONE's Louis XV chimney piece #F150 features the customary moldings and shell decoration of the style, made in the company's special mix of reconstructed limestone, which resembles Portland stone. Hearthstones and kerb are supplied separately. Write in No. 4020



The Louis XIV mantel from DIXIE CUT STONE & MARBLE can be customized to fit different sizes and design options, and fabricated in a variety of limestone colors. Write in No. 279



This 18th-century French limestone fireplace surround from the Loire Valley commands attention in the showroom of DHS DESIGNS, who specialize in architectural antiques. Write in No. 775



Rosso Verona lucido is an exquisite mottled and veined red and gold marble used on this fireplace, model #S22, available with other models as well from ROSSATO GIOVANNI/VICENZA STONE. Write in No. 6110

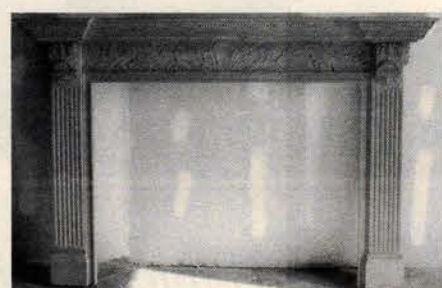

This hand-carved mantel from THE WOOD CARVER looks elegant even in the midst of unfinished construction. Write in No. 777

Instant Access to Product Literature for FIREPLACE MANTELS

If your office qualified to receive the 1998 TRADITIONAL BUILDING CATALOG, you'll find prefilled and indexed product literature for the suppliers of MANTELS listed below. You'll also find product information and links for these companies on the TRADITIONAL BUILDING website at www.traditional-building.com

ARCHITECTURAL PRODUCTS BY OUTWATER
CANTERA HANDCARVED STONE
CUMBERLAND WOODCRAFT CO.
DECORATORS SUPPLY CORP.
DIXIE CUT STONE & MARBLE
HERITAGE MANTELS
VESTAL FIRES, INC.
WORTHINGTON GROUP

Wooden Nickel Antiques



High Style Quality Victorian, Turn of the Century and Continental Furniture, Fabulous Architecturals, Large Selection of Restored Chandeliers, Carved Fireplace Mantels, Back and Front Bars, Beveled Glass Entry Doors, Decorative Items.

1400-1414 Central Parkway • Cincinnati, OH 45210 • (513) 241-2985 • Monday - Saturday 10-5 PM (Downtown)
Visit Our 2nd Location - 9748 Montgomery Road • Cincinnati, OH 45242 • (513) 985-9003 (20 min. from Downtown)

WE ARE ALWAYS INTERESTED IN BUYING QUALITY ANTIQUES

WRITE IN NO. 9900

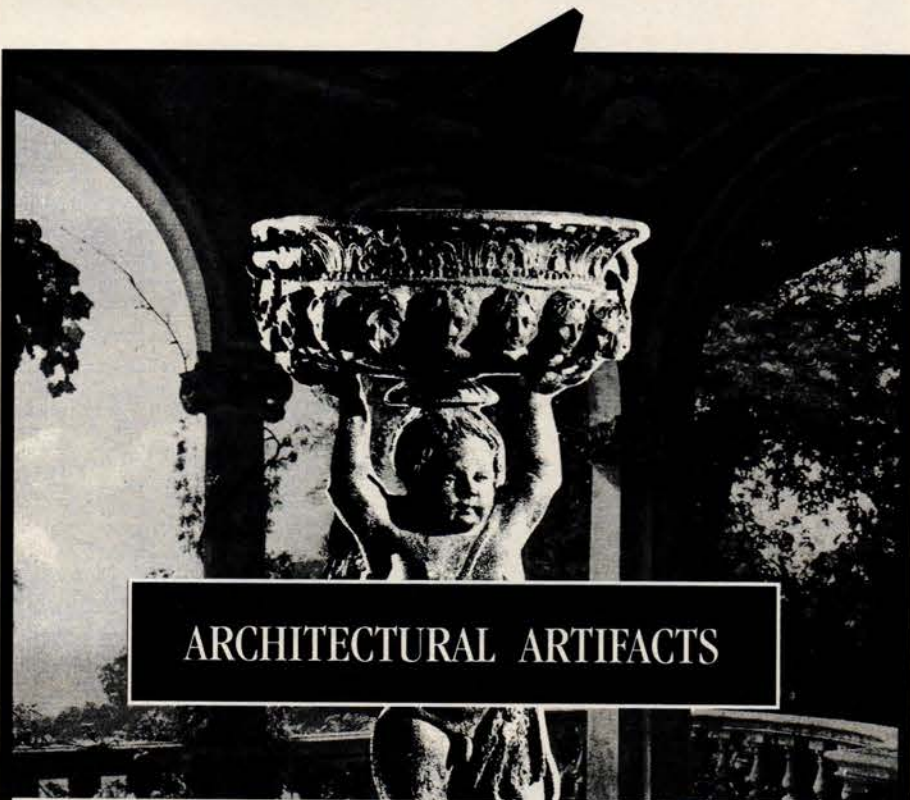

ARCHITECTURAL ARTIFACTS

One of the Midwest's largest sources for architectural and decorative goodies.

Visit our 20,000 sq. ft. showroom, specializing in architectural elements and garden ornamentation: tin work, lighting, mantels, statuary, iron, marble items, hardware, carvings, urns, decorative arts, columns, shutters, doors, religious artifacts and so much more.

The perfect source for new construction, remodeling or restoration projects.

20 S. Ontario St.,
Toledo, OH 43602
Phone 419-243-6916
Fax 419-243-0094

WRITE IN NO. 848

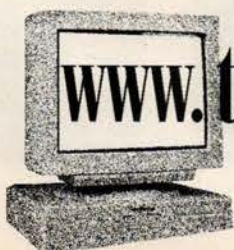

www.traditional-building.com

■ TRADITIONAL BUILDING

Imperial Fireplaces

offers a complete selection of the finest electric fireplaces available anywhere. Handcrafted in England of solid cast iron and polished brass and available with or without an accompanying mantelpiece. Presenting *The Windsor Suite*. The marriage of our warm wooden mantelpiece and our cast iron and English tile fire create a cozy addition to any room. Please phone or fax for a free brochure:

8215 Roswell Rd, Bldg. 600
Atlanta, GA 30350
Tel: (770) 913-1277
Fax: (770) 391-9067

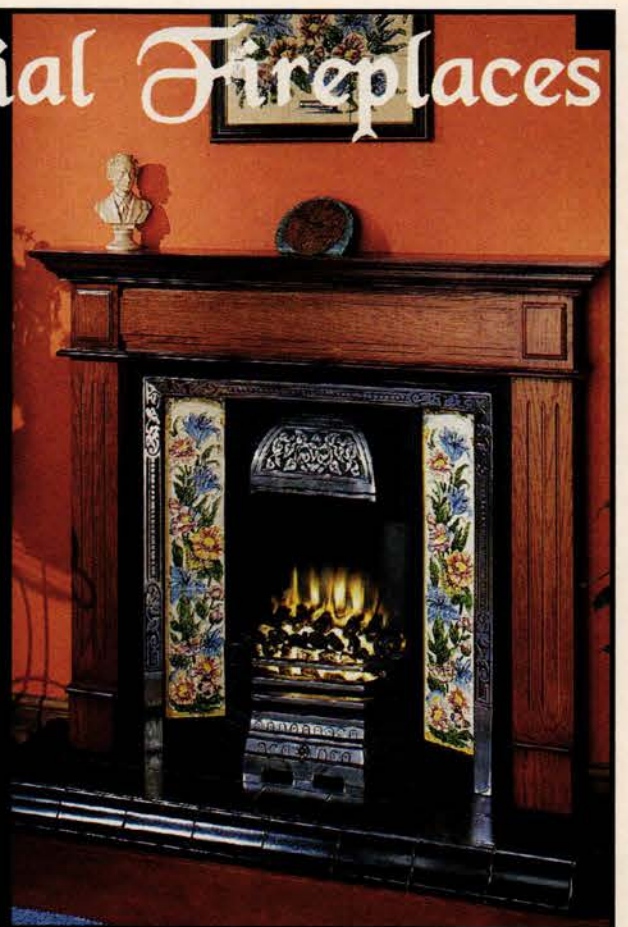

WRITE IN NO. 845

FOR EASY ACCESS TO

FREE

Product Literature

FILL OUT THE ENCLOSED
POSTCARD
OR USE THE COUPON ON
PAGE 172.



Concrete Designs Inc.

Architectural
ornamentation
in precast concrete
and GFRP

Balustrade • Columns
Mantels • Moldings

Tucson, Arizona 800-279-2278

WRITE IN NO. 5190

NOVEMBER/DECEMBER 1998 ■ 109

Natural Stone Fireplaces

Custom Cut to Specification

- Mankato Gold
- Indiana Buff
- Texas Cream
- Granite / Marble Furniture

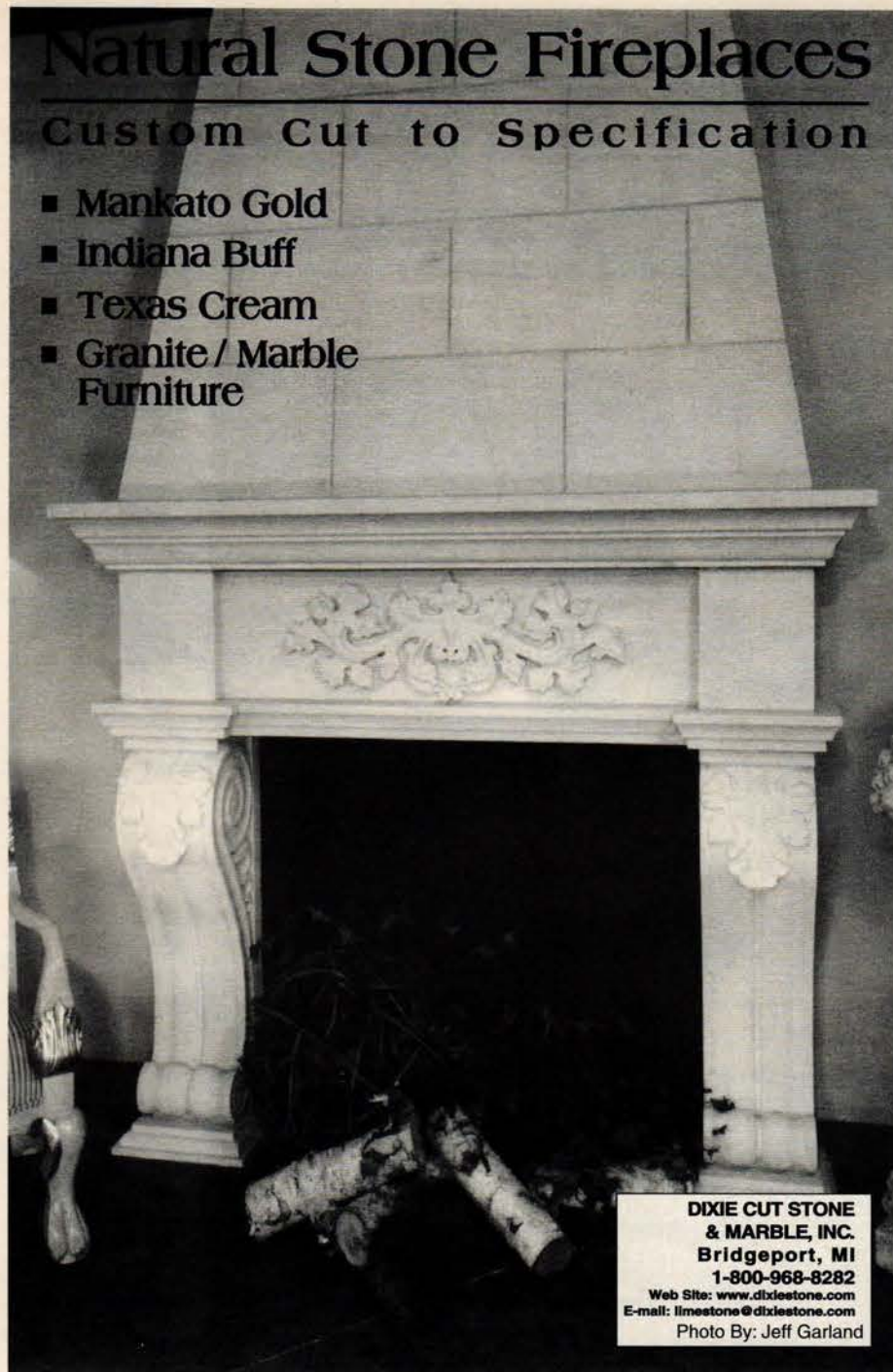

DIXIE CUT STONE & MARBLE, INC.
 Bridgeport, MI
 1-800-968-8282
 Web Site: www.dixiestone.com
 E-mail: lmestone@dixiestone.com
 Photo By: Jeff Garland

WRITE IN NO. 279

MANTELS PORTFOLIO

For more information, see the SourceList on pp. 100-104.



CUMBERLAND WOOD PRODUCTS has several styles of stock mantels, but can also produce custom designs, like the woodwork in this library setting. Write in No. 1510



This pediment illustrates the detail of a custom mantel from TEXAS CARVED STONE, which is chiseled in sandstone or Texas limestone. Write in No. 1055



Deep-carved traditional mantels are a specialty of ARCHITECTURAL MOLDING & MANTEL. Write in No. 102

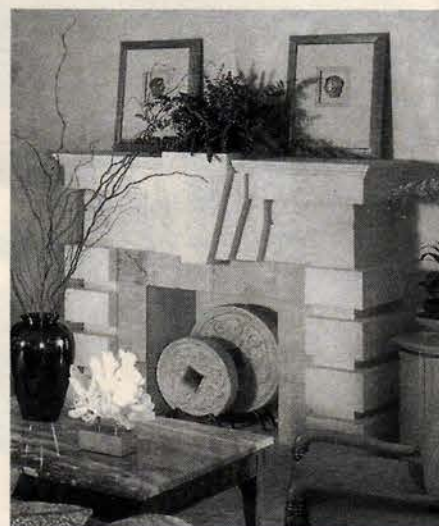

WORTHINGTON "Whitehall" fireplace mantels are standard orders in pine and poplar, but available custom in other wood species. They are shipped primed, without additional finish. Write in No. 1654



DILEO STUDIO's Adam-style mantel, constructed of compo ornament and Driwood embossed moldings, is one of three pieces produced for a historic home in South Carolina. Write in No. 721



A personal insignia, lions, and ionic columns make a statement for the owners of this mantel, custom carved by LIMESTONE CONCEPT. Write in No. 5390



We specialize in design and production of Standard Cements and GFRC & GFRG Products.

Balustrades, Columns, Mantels, Moldings, Pavers, Pool Copings, Edge Copings, Stair Treads, Wall Caps, Entry Piers, Fountains, Planters, Wall Trims, Window Sills, Restoration and Custom Design.



**ARCHITECTURAL
 FACADES UNLIMITED, INC.**
 SAN JOSE, CALIFORNIA
 408-298-2758 • 1-800-340-5228



WRITE IN NO. 1470

ARCHITECTURAL MOLDING & MANTEL, MFG. Co.

40-09 21ST STREET
L.I.C., NY 11101
212-371-9632
FAX: 718-937-8924



WRITE IN NO. 102

Your Award-Winning Source for Elegant Woodwork



Everything you need in Victorian gingerbread, turnings and carvings, in premium grade solid hardwoods. Factory-direct savings.

Period bars, Backbars, Servers, Ceilings, Seating, Gazebo Kits and accessories.

We'll build to your specifications, supply any or all component parts. Complete custom design services.

Interior/exterior restoration projects, Victorian to Ultra-Contemporary, our specialty.

Send for catalog. Over 180 color pictures of products and design ideas. \$5.00. Free if ordered on Company letterhead.



**Sumnerland
& Woodcraft Co.
INC.**

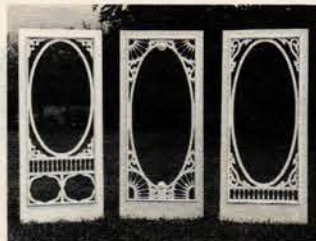

Office hrs. 8 AM to 4 PM Mon.-Fri. EST
Post Office Drawer 609 Carlisle, PA 17013 Dept. 222
(717) 243-0063 (800) 367-1884 Outside PA FAX (717) 243-6502
Internet <http://www.pa.net/cwc> E-mail: cwc@pa.net

WRITE IN NO. 1310

*Old World
Stoneworks*

Introducing our
new line of
cast stone mantels

Write or call
for free catalog

800-600-8336

5400 Miller Ave.
Dallas, TX 75206

www.oldworldstoneworks.com

Also custom mantels and other cast stone products to the trade.

WRITE IN NO. 282

Fine Architectural Elements in Cast Stone



Ambiance Showroom
WTC #9071,
Dallas, TX
214/744-5222

Kreiss Collection
1628 Oak Lawn Ave.
Dallas, TX
214/698-9118



*Elegant
Mantles
Cast in
Stone
and
Lightweight
UltraStone™*



**Classic Cast Stone
of Dallas, Inc.**

3162 Miller Park Drive North
Garland, TX 75042-7759 • 972/276-2000

WRITE IN NO. 2530



Old Mill designs their mantels with old hand-crafted quality in mind. Made only from choice, hand selected hardwoods, these mantels are designed to last a lifetime, creating an atmosphere that lends character and charm to your home.

HAND-CRAFTED HARDWOOD MANTELS

"Designing and Building the Antiques of the Future"

1311 Page Avenue • Jackson, Michigan 49203
517.796.9235 Telephone • Fax 517.796.1080

WRITE IN NO. 314



CUSTOM-MADE ARCHITECTURAL ELEMENTS

HANDCARVED AND CRAFTED IN ENGLAND.

Specialists in Fireplace Mantelpieces, Bookcases, Cabinets, Mouldings and Panelled Rooms.

Catalog of Mantelpieces Available

HALLIDAYS AMERICA, INC.

P.O.Box 731, Sparta, NJ 07871 (973)729-8876 FAX (973)729-5149

WRITE IN NO. 3200



Limestone Concept, Inc.



- Antique Reproductions Fireplaces & Fountains
- Ornamentation
- Tiles & Slabs
- Antique Terracotta

1438 S. Robertson Blvd, Los Angeles, CA 90035
Phone 310 278 9829 Fax 310 278 9651

WRITE IN NO. 5390

ELEGANT ACCENTS

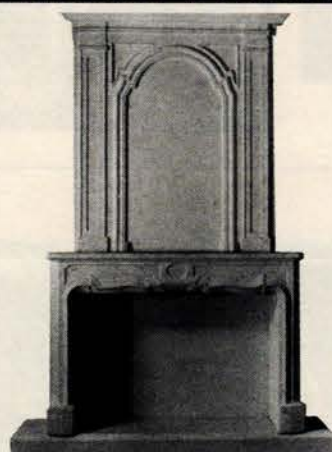

Our elegant, handcrafted mantels will add ambience to any room.

- FORTY styles to choose from.
- Variety of materials & colors.
- Great prices & lead time.
- Custom design specialists.
- Also offer columns, moulding, domes, niches & exterior precast ornamentation.

A&M VICTORIAN DECORATIONS, INC.

2411 Chico Ave., So. El Monte, CA 91733
(818) 575-0693 • Fax (818) 575-1781

WRITE IN NO. 7470

"When contacting companies you've seen in the issue, please tell them you saw their listing in Traditional Building."
The Editors

CANTERA ESPECIAL®

Planters & Urns, Columns, Pavers, Balustrade, Surrounds, Molding, Wall Capping, Fountains and Fireplaces

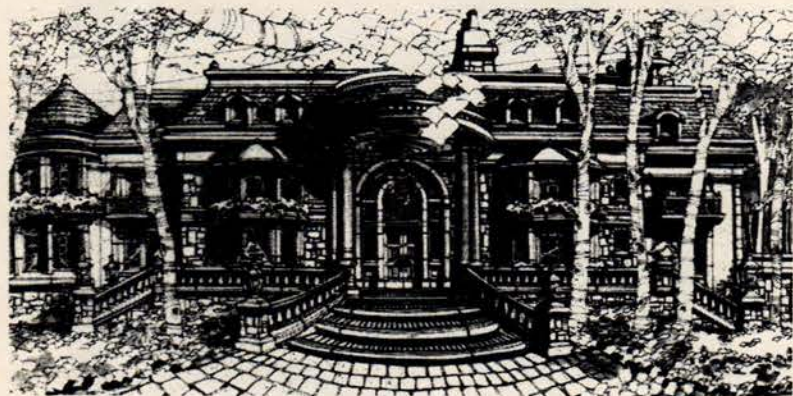

Manufacturers of Cantera, Adoquin, Limestone, Sandstone, Granite, and Marble

www.silicon.net/~zla

Tel: (800) 713-9577 Fax: (818) 907-0343
Call for free brochure! Visit our Website!

WRITE IN NO. 31

FOR EASY ACCESS TO FREE PRODUCT LITERATURE

FILL OUT THE ENCLOSED POSTCARD OR USE THE COUPON ON PAGE 172.

SITTING AROUND THE FIRE

The Fireplaces & Accessories SourceList includes the old and the new — from classic andirons and potbellied stoves to modern pellet and gas inserts that improve fireplace efficiency. The range of products available in this area is mind-boggling; the range of hand-crafted work stretches the imagination, as well.

Some of the newer products are imported from Europe, including the club fender (or fender seats), which provides elegant seating near the fire; heated towel bars from Britain; and pumice masonry fireplaces originating in Iceland.

Some of the Colonial-era fireplace tools come with colorful histories related to the historical periods, like Revolutionary War andirons that look like soldiers, or designs by historical figures. Of the 114 companies we surveyed, we selected 49 that best represent the market.

In addition to the company listings on pp. 114-118, you'll find a Photo Portfolio (pp. 118-120) that illustrates the full range of products. ■

Instant Access to Product Literature for FIREPLACES, STOVES & ACCESSORIES

If your office qualified to receive the 1998 TRADITIONAL BUILDING CATALOG, you'll find prefilled and indexed product literature for the suppliers of FIREPLACES, STOVES & ACCESSORIES listed below. You'll also find product information and links for these companies on the TRADITIONAL BUILDING website at www.traditional-building.com

BALL & BALL HARDWARE • HOMEFIRES, INC.
J. DUB'S • LEHMAN'S HARDWARE
VESTAL FIRES, INC.



Fine Forged Metalwork
in Iron, Bronze,
Copper & Aluminum

We create repoussé, garden gates, monumental entrance gates & interior stair rails, as well as reproductions and restorations of all kinds. Many historical private & public restorations, including the National Park Service.

Sargent's Forge
Since 1971
Ph/FAX: 516 937-6608

WRITE IN NO. 761

F·I·R·E·B·A·C·K·S

Classic fireplace protection
yields construction benefits

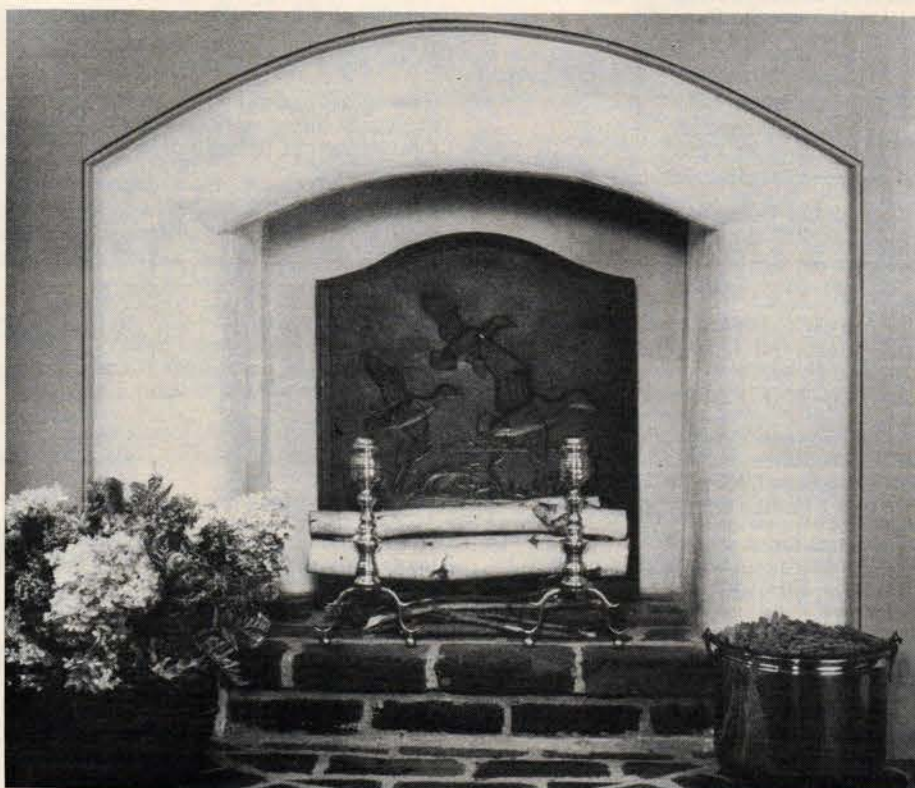

Decorative, cast iron firebacks have been used for over 200 years, partly to radiate heat, but primarily to protect the rear walls of fireplaces from heat damage. Today, that protection also lets you upgrade quality with alternatives to common yellow refractory brick, e.g., white plaster, old paving brick and stones.

The Country Iron Foundry offers the largest selection of firebacks

in the nation. Whether replicas of antiques or of contemporary design, all are meticulously handcrafted. They truly make the fireplace a room's focal point.

A request on your letterhead brings you our 24-page catalog of 32 antique and contemporary designs.

800 Laurel Oak Drive
Suite 200, Dept. TB811
Naples, FL 34108
941-513-1400



WRITE IN NO. 1760

THE TRADITIONAL ENGLISH CLUB FENDER FROM ACRES FARM

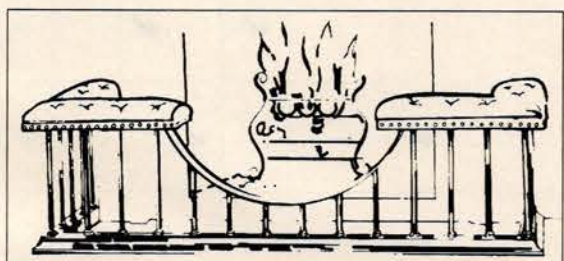

THE CLUB FENDER adds handsome, comfortable seating without disrupting the original arrangement of a room. Our Club Fenders are custom-designed and handcrafted in our English workshops using the finest materials, including brass, steel, woods and Scottish leathers. Please call or write for a full-color brochure.

SPORTHILL, INC.

13415 JOHN MARSHALL HIGHWAY, LINDEN, VA 22642
(888) 636-1626 FAX: (540) 636-2870

WRITE IN NO. 4510



www.traditional-building.com

Kayne & Son Custom Hardware
100 Daniel Ridge Road, Dept. TB, Candler, NC 28715
(828) 667-8868 or (828) 665-1988
Fax # (828) 665-8303



Catalogs \$5.00
Reproductions
Restorations/
Repairs
Blacksmiths/
Conservators
• Cast Brass/Bronze
• Forged Steel, Brass
Interior/Exterior Builders
Household Hardware
Fireplace Tools/Accessories
• Locks • Keys Warded
Furniture Hardware Recast

Visa/MC

Authentic Cast Iron Garden Furniture & Ornaments

Decorative Victorian and Art Nouveau designs for the garden and home. We offer a wide variety of cast iron settees, chairs, planters, bird baths and other lawn ornaments. Our line also includes a variety of antique cast iron urn handles. Brochure \$1.00

Mountain Ornamental Iron Works
(Formerly Kramer Brothers)

Stone Mill Road • P.O. Box 568
Caryville, TN 37714
(423) 562-2701 • FAX (423) 562-6878

WRITE IN NO. 704



TRADITIONAL BUILDING'S FIREPLACES & ACCESSORIES *SourceList*

CSI# 10310

COMPILED BY LAURA R. ALLEN

COMPANY	SPECIALTY	Literature	Traditional Fireplaces	Fireplace Inserts	Fireplace Tile	Firebacks	Fireplace Doors/Screens	Stoves	Andirons/Tools	Gas Logs/ Accessories	Fenders	Grates	Other
Acucraft, Inc. 20100 W. Highway 10, Dept. TB Big Lake, MN 55309 888-317-6499; Fax: 612-263-8311	Manufacturer of fireplace systems offers three models, all with 35-in.-x-19-in. openings, high-quality glass doors, and built-in sliding draft and damper controls	Free	✓	✓									
American Energy Systems, Inc. 50 Academy Lane, Dept. TB Hutchinson, MN 55350 800-495-3196; Fax: 320-587-8872	High-efficiency, clean-burning wood/gas fireplaces, furnaces, stoves, fireplace inserts, and corn/wood pellet-burning appliances.	Free	✓	✓			✓	✓					
Artist in Iron P.O. Box 207, Dept. TB Liberty Corner, NJ 07938 732-560-8199; Fax: 732-560-8199	Blacksmith artist specializes in the design and production of custom forged bronze and wrought-iron masterpiece locks, hardware, accents, lighting, and architectural work; for high-end residential needs.	Free Write in No. 579							✓				
Ball & Ball Hardware 463 W. Lincoln Hwy., Dept. TB Exton, PA 19341 610-363-7330; Fax: 610-363-7639	Manufactures historically accurate copies of 18th-, 19th-, & 20th-century builder's hardware, lighting, and fireplace tools. Broad line of furniture hardware and fireplace tools; repairs and sells antique hardware; custom reproductions.	Free Write in No. 2930				✓	✓		✓		✓	✓	
Bella Dura, Inc. 3154-B College Dr., Ste. 512, Dept. TB Baton Rouge, LA 70808 504-343-3398; Fax: 504-344-3919	Carved stone elements, including mantels large and small, hand-carved from a variety of natural stones in the full range of styles from classic to contemporary. Also, columns and capitals, balustrades, fountains, and more.	Free Write in No. 814			✓								
Breckwell Hearth Products P.O. Box 24910, Dept. TB Eugene, OR 97402 541-683-3210; Fax: 541-683-3961	Manufacturer of wood-pellet and gas-fueled heating stoves and fireplace inserts.	Free		✓				✓					
Brumder Ornamental Iron, Inc. 40128 Industrial Park N., Dept. TB Georgetown, TX 78626 512-869-2830; Fax: 512-869-0140	Hot-forged, hand-wrought ornamental metalwork and lighting in classic and contemporary styles. Design services include presentation, CAD, sample, and model-making.	Free Write in No. 1860							✓				
Buckley Rumford Fireplace Co. 1035 Monroe St., Dept. TB Port Townsend, WA 98368 800-447-7788; Fax: 360-385-1624	Fireplace technical-design service specializing in the restoration of 18th- and 19th-century fireplaces and the construction of new Rumford fireplaces. Also supplies Rumford fireplace and chimney components.	Free Write in No. 2590	✓										
Champlain Stone, Ltd. P.O. Box 650, Dept. TB Warrensburg, NY 12885 518-623-2902; Fax: 518-623-3088	Guillotined and hand-split granite, quartzite, sandstone, and limestone for building veneer, wall stone, flagging, step slabs, and landscape boulders.	Free Write in No. 4270			✓								
Christopher Thomson Ironworks P.O. Box 578, Dept. TB Ribera, NM 87560 505-421-2645; Fax: 505-421-2618	High-end, hand-forged furniture and furnishings for corporate offices, hotel rooms, and lobbies: lamps, interior and exterior lanterns, desks, tables, fireplace accessories, drapery rods, beds, chairs, wall sconces, door hardware.	Free Write in No. 237					✓		✓				
Country Iron Foundry 800 Laurel Oak Circle, Ste. 200, Dept. TB Naples, FL 34108 800-233-9945; Fax: 941-513-0969	Foundry has a large collection of efficient, functional and decorative firebacks from antique replicas and original designs of cast iron plates. Provide an excellent source of protection to rear wall of the fireplace.	Free Write in No. 1760				✓			✓				
DESA International/Vanguard P.O. Box 90004, Dept. TB Bowling Green, KY 42102 502-781-9600; Fax: 502-745-7885	Full line of gas logs, fireboxes, fireplace systems, stoves, and accessories including the Flame-Max Classic Heart fireplace system.	Free	✓					✓		✓			
The Earth Stove 10595 SW Manhasset St., Dept. TB Tualatin, OR 97062 800-821-6228; Fax: 503-692-6728	Manufactures a complete line of full-featured wood, pellet, and gas stoves and fireplace inserts in steel and cast-iron styling.	Free		✓				✓					
Earthcore Industries/ISOKERN 8917 Western Way, #120, Dept. TB Jacksonville, FL 32256 800-642-2920; Fax: 904-363-3408	Structural masonry fireplaces, lightweight, tested, and listed to building codes. They provide a traditional look with standard, vent-free, and patio fireplaces. All made from Icelandic pumice stone.	Free Write in No. 808	✓										"0" clearance chimneys
Fires of Tradition 316 Brock Rd., Dept. TB Greensville, ON CANADA L9H 5H5 905-627-4147; Fax: 905-627-5854	Source for English fireplace tiles, cast-iron inserts and mantels, cast-resin mantels, and electric fireplaces.	Free Write in No. 297	✓	✓	✓								
Gilmore Metalsmithing Studio P.O. Box 57, Dept. TB Brasstown, NC 28902 828-837-4326; Fax: Same as phone	Complete forging capabilities in both ferrous and non-ferrous metals, including handmade, custom fire screens and hearth tools. Will also do installations.	Free					✓		✓				
Good Time Stove Co. Route 112, P.O. Box 306, Dept. TB Goshen, MA 01032 413-268-3677; Fax: 413-268-9284	Authentic antique kitchen ranges, fully-restored; enamel and cast iron ranges; wood and wood/gas combos; electric conversions available.	Free Write in No. 447		✓				✓					Kitchen ranges
Grate Fires 1 W. Robert Toombs Ave., Dept. TB Washington, GA 30673 706-353-8281; Fax: 706-353-8312	Imports hand-crafted, authentic English gas coal fireplace inserts and fire basket grates. Models fit tapered and rectangular openings. Propane gas conversion kits available for all models.	Free Write in No. 444		✓						✓			
Handelman Studios 716 North Milpas St., Dept. TB Santa Barbara, CA 93103 805-962-5119; Fax: 805-966-9529	Traditional hand-crafted iron and brass lighting: outdoor lanterns, chandeliers, wall sconces, table and floor lamps, flush mounts. Custom designs, sizing, hand-applied finishes. Also, firescreens, entry gates, furniture, hardware.	Free Write in No. 483					✓		✓				
Hitzer, Inc. 269 East Main St., Dept. TB Berne, IN 46711 219-589-8536; Fax: 219-589-3538	Heating and cooking systems; most built by the company's 11 Amish craftsmen; inserts, heaters, blower unit, and stoves; coal-burning and wood-burning units.	Free Write in No. 841		✓				✓					
Homefires, Inc. P.O. Box 11313, Dept. TB Charlotte, NC 28220 800-749-4049; Fax: 704-376-0268	U.S. distributor of English gas-fueled firebaskets; grates are handmade from solid brass, cast iron, and polished steel; available with the unique gas logs and gas coals.	Free Write in No. 337								✓	✓	✓	
Hunter's Texas Stone P.O. Box 1091, Dept. TB Abilene, TX 79604 915-677-7866; Fax: 915-672-2899	Manufacturer of custom fireplace surrounds, mantels, and hearths in Lueders limestone and Texas Dolomite. Also, countertops, table tops, columns, copings, and moldings.	Free	✓										
Imperial Fireplaces 8215 Roswell Rd., Bldg. 600, Dept. TB Atlanta, GA 30350 770-913-1277; Fax: 770-913-1269	Elegant, hand-crafted solid-brass and cast-iron electric fires and complete fireplace suites. Available in a wide variety of styles.	Free Write in No. 845		✓									



The Number One Choice of Number Ten Downing.

A complete selection of London's finest gas-fueled firebaskets. Handmade of solid brass, cast iron or polished steel. Available with gas coals or gas logs. Designed to be the most realistic in the world—from the U.S.A.'s exclusive distributor of Real Flame® products. Call 1-800-749-4049 for your free catalog.

HOMEFIRES

P.O. Box 11313 • Charlotte, NC 28220 • 704-376-9747 • Fax: 704-376-0268

WRITE IN NO. 337



Photo: Jonathan Wallen, 1998

ROCKINGHAM FENDER SEATS

In Brass, Steels, & Woods or any combination.
Seats in hand-dyed quality leather or fabrics of your choice.

For a free color catalog, call:

Penny Thornton-Close

Tel: (914) 375-3742 Fax: (914) 375-3743

Grange Farm, Thorney, Peterborough, England PE6 0PJ Tel: 0044 1733 270233 Fax: 0044 1733 270512

WRITE IN NO. 268

GRATE FIRES

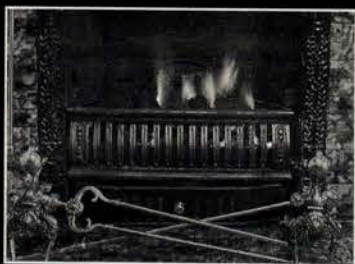

The Evans

THIS SIMPLE BUT ELEGANT COAL GRATE is an authentic late Nineteenth Century reproduction found in a Georgia Victorian Cottage and is manufactured exclusively for Grate Fires. The Evans is made of cast iron with a matte black finish. Size 19T. (Note: front cover plate conceals controls.)

Renovating or building? Ask about our Victorian Zero Clearance Pre-fabricated firebox.

Please call or write for a free color brochure showing our complete line of Grates and Gas Coal Burners.

All fires and fire boxes are AGA/CGA approved and are available for Natural Gas or LPG.

We invite you to visit our showroom in Historic Washington, Georgia.

ONE WEST ROBERT TOOMBS AVENUE
WASHINGTON, GA 30673
(PH) 706/678-5459 • (FAX) 706/678-5470

WRITE IN NO. 444

WWW.
traditional-building.com
Internet
Gateway to
Historical
Products

One of a kind
custom
firescreens
built to fit.
Can be built
on site or
shipped.
Hammered
bronze or
steel twin.



J. Dub's

J. Dub's
1041 Bumpy Lane
Ellensburg, Wa. 98926
800-622-9015
http://www.jdubs.com

WRITE IN NO. 121

GOOD TIME STOVE CO.

Genuine Antique Stoves

Restored With Love...
...for the warmth of your parlor
& the heart of your kitchen

Timeless Beauty • Superior Efficiency • Expert Restoration

Call 888-282-7506

Brochure & videos available.

stoveblack@goodtimestove.com http://www.goodtimestove.com

WRITE IN NO. 447

Quality Coal Stoves & Heaters



**OFFER
SAVINGS,
WARMTH
& BEAUTY**

• Amish
Craftsmanship
for home heating
and cooking

• Wide variety
of styles, colors &
features, including
inserts and free-
standing models.

Pilzer

269 EAST MAIN ST.
BERNE, IN 46711
219 589.8536
Fax 219 589-3538

WRITE IN NO. 841



Antique and
Vintage ranges,
sales, parts,
services,
restorations.

We ship everywhere.

Macy's Texas Stove Works

5515 Alameda Road

Houston, Tx., 77004-7443

713 521 0934 Fax: 713 521 0889

WRITE IN NO. 846



TRADITIONAL BUILDING'S FIREPLACES & ACCESSORIES *SourceList*

CSI# 10310

COMPILED BY LAURA R. ALLEN

COMPANY	SPECIALTY	Literature	Traditional Fireplaces	Fireplace Inserts	Fireplace Tile	Firebacks	Fireplace Doors/Screens	Stoves	Andirons/Tools	Gas Logs/ Accessories	Fenders	Grates	Other
J. Dub's 1041 Bumpy Lane, Dept. TB Ellensburg, WA 98926 800-622-9015; Fax: 509-962-6070	Highly detailed silhouetted metal images incorporated into functional and decorative items.	Free Write in No. 121					✓						
Jefferson Mack Metal, Inc. 2094 Oakdale Ave., Dept. TB San Francisco, CA 94124 415-550-9328; Fax: 415-285-3365	Hot-forged, hand-finished architectural metalwork: railings, grilles, gates, fences, sculpture, door hardware. Also, custom iron furniture, garden torches, chandeliers, more.	Free Write in No. 1079					✓		✓			✓	
Johnny's Appliances P.O. Box 1407, Dept. TB Sonoma, CA 95476 707-996-9730; No Fax	Firm sells restored stoves of all ages as well as stove parts. Also, restoration services.	Free						✓					Kitchen stoves
Kayne & Son Custom Hardware 100 Daniel Ridge Rd., Dept. TB Candler, NC 28715 828-667-8868; Fax: 828-665-8303	Hand-forged fireplace tools, pokers, forks, rakes, tongs, etc., with hooks, wall racks, or standing racks, many designs. Cranes, andirons, firedogs, enclosures, freestanding screens, trivets, gridirons, broilers, and more.	Free flyer, catalog \$5 Call for more information					✓		✓				
Lalioff Leather Products 4030 East 225 St., Dept. TB Cicero, IN 46034 317-877-0314; No Fax	Traditionally styled leather fire buckets.	Free											Leather fire buckets
Lehman's Hardware P.O. Box 41, Dept. TB Kidron, OH 44636 330-857-5757; Fax: 330-857-5785	Wood, gas, and electric cookstoves; fireplaces; authentic old-fashioned appliances; pre-electric lighting; many household items.	Free flyer, catalog \$3	✓	✓	✓	✓	✓	✓	✓	✓	✓	✓	
Leonard Antique Hardware, Jim 509 Tangle Dr., Dept. TB Jamestown, NC 27282 336-454-3583; No Fax	18th- and 19th-century wrought-iron door hardware and fireplace equipment: latches, hinges, slide bolts, cranes, trammels, andirons, pots, utensils, toasters, tongs, shovels, bootscrapers, and more.	Catalog \$3	✓						✓				18th- and 19th-century accessories
Limestone Concept, Inc. 1438 S. Robertson Blvd., Dept. TB Los Angeles, CA 90035 310-278-9829; Fax: 310-278-9651	Hand-carved limestone fireplaces, fountains, columns, balustrades, capitals, mantels, benches, ornament, garden statuary, sculptures, French limestone slabs & tiles, antique terra cotta. Website: www.limestoneconcept.com	Free Write in No. 5390			✓								
Macy's Texas Stove Works 5515 Alameda Rd., Dept. TB Houston, TX 77004 713-521-0934; Fax: 713-521-0889	Sale, repair, & restoration of vintage ranges & heaters; parts & services; porcelain & chrome; range clock repair.	Free flyer, catalog \$3.50 Write in No. 846						✓		✓			
Material Plane P.O. Box 389, Dept. TB Malin, OR 97632 541-723-2750; Fax: 541-723-2610	Custom lighting design and manufacture using hand forging and hammering; most of the work is in bronze.	Free Write in No. 9870											
Mountain Ornamental Iron Works Stone Mill Rd., P.O. Box 568, Dept. TB Caryville, TN 37714 423-562-2701; Fax: 423-562-6878	Cast-iron garden furniture and ornament, cast from original 19th-century patterns. Decorative Victorian and Art Nouveau designs for the home and garden.	Free Write in No. 704							✓			✓	
Napoleon Fireplaces 9 Napoleon Road, R.R. #1, Dept. TB Barrie, ON CANADA L4M 4Y8 705-721-1212; Fax: 705-722-6031	High-efficiency gas- or wood-burning fireplaces, stoves, and inserts; high-efficiency gas direct-vent fireplaces.	Free Write in No. 849	✓	✓				✓					Oil stoves
Orrville Products P.O. Box 902, Dept. TB Orrville, OH 44667 330-683-4010; Fax: 330-684-2619	"Country Comfort" woodstoves and "Comfortec" gas fireplaces; zero-clearance, rear-vent, and freestanding models.	Free	✓	✓				✓					
Pearlworks 752 N. Batavia Ave., Dept. TB Orange, CA 92868 714-633-1078; Fax: 714-289-9665	Full project design services include artist's renderings; custom and in-stock castings; fine, carved architectural ornamentation, corbels, moldings, and ceiling systems. Full catalog available.	Free Write in No. 706											
Rais & Wittus Inc. 23 Hack Green Rd., Dept. TB Pound Ridge, NY 10576 914-764-5679; Fax: 914-764-0029	Freestanding fireplace/stoves that are clean burning, energy efficient, and come in 7 colors.	Free Write in No. 7580	✓					✓					
Renaissance Collection 1912 Adams Ln., Dept. TB Sarasota, FL 34236 941-364-8526; Fax: 941-364-8498	Doors, mantels, casework, and millwork in styles including Mediterranean, Tuscan, French, English Country, and Tudor.	Free											
Rhodes, Ragen & Smith 1808 Bellevue Ave., #201, Dept. TB Seattle, WA 98122 206-720-2046; Fax: 206-324-2976	Specializes in quality architectural stonework and art masonry. Services include custom-designed and -built Rumford fireplaces, technical consultation, material searches, as well as fabrication and installation.	Free	✓										
Rockingham Fender Seats 70 Undercliff St., Dept. TB Yonkers, NY 10705 914-375-3742; Fax: 914-375-3743	U.S. representative of British company that manufactures custom and ready-made club fenders (a fireside-surround base in brass, steel, or wood with seats in leather or fabric). Provides elegant extra seating around the fireplace.	Free Write in No. 268									✓		
Sargent's Forge 23 Amby Ave., Dept. TB Plainview, NY 11803 516-937-6608; Fax: Same as phone	Forge traditional and contemporary fire tools, screens, and andirons; will work on designs with interior designers or architects.	Free Write in No. 761					✓		✓				
Select Stove & Antiques 7106 32nd St., Dept. TB Lubbock, TX 79407 806-796-0124; Fax: Call before Fax	Antique American heating stoves. Ornate, top-of-the-line, quality heaters, professionally restored and fully functional; coal, wood, and gas. Inventory constantly changing.	Free		✓		✓							Stove mica (isinglass)
Spoorthill Enterprises 13415 John Marshall Hwy., Dept. TB Linden, VA 22642 540-636-1626; Fax: 540-6368-2870	"Acres Farm" fenders add handsome, comfortable seating without disrupting the arrangement of a room. Club fenders are custom designed and handcrafted in English workshops using fine materials including brass, woods, Scottish leathers, and steel.	Free Write in No. 4510									✓		
Thelin Co., Inc. P.O. Box 847, Dept. TB Nevada City, CA 95959 530-273-1976; Fax: 530-273-3707	Manufacturer of pellet and gas stoves with parlour, pot-belly look.	Free						✗					
Vestal Fires, Inc. P.O. Box 307, Dept. TB Manhattan, IL 60442 815-423-5018; Fax: 815-423-6101	Reproduction Victorian cast-iron, aluminum, and solid-brass fireplaces that are flueless and burn clean, non-toxic gel fuel.	Free Write in No. 9080		✓									Flueless gel-fuel fireplaces

The Napoleon Prestige Series Direct Vent Gas Fireplace!!



An advanced, high-tech, dual-level, double-flame burner provides a stunning, up to 45,000 BTU's, 83% efficiency of "Yellow Dancing Flames."™ Too much heat?? . . . Simply reduce the input by almost 40% with the built-in adjustment. NAPOLEON'S exclusive PHAZER™ logs, with an all-natural, woodburning look, make the GD45 the focal point in your home.

The GD45 also comes with the PRESIDENT'S LIMITED LIFETIME WARRANTY.

For your nearest dealer, or more information, contact:

NAPOLEON FIREPLACES

9 Napoleon Road, R.R.#1, Barrie, Ontario, Canada L4M 4Y8

Tel: 705-721-1212

Fax: 705-722-6031

www.napoleon.on.ca

e-mail: ask@napoleon.on.ca



WRITE IN NO. 849

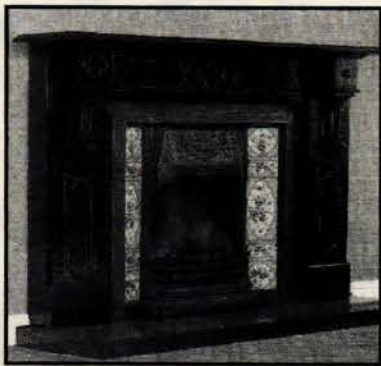

We stock a complete line of Period English Fireplaces, Cast inserts, Ceramic tiles, Slate Mantels and Coal effect gas burners. Whether your application is wood, gas, or electric, new construction or renovation, we can provide the product and the answers to meet your projects requirements.

FIRES *of Tradition*

316 Brock Road
Greenville, Ontario L9H 5H5
Telephone - (905) 627-4147

WRITE IN NO. 297

THE RUMFORD FIREPLACE



Rumford fireplaces are more popular now than at any time since Thomas Jefferson had them built at Monticello in 1796. The tall traditional Rumfords look appropriate in the best restorations as well as in classically designed modern homes. The legendary heating efficiency of Rumford fireplaces is attractive to those who are building energy efficient homes and are concerned about air quality.

COMPONENTS:
Superior Clay
800-848-6166

Visit our site on The Web:
<http://www.olympus.net/biz/buckley/rumford.html>
Approved in Colorado • Certified in Washington

DESIGN:
Jim Buckley
800-447-7788

WRITE IN NO. 2590

ISOKERN—Custom Finish Your Way

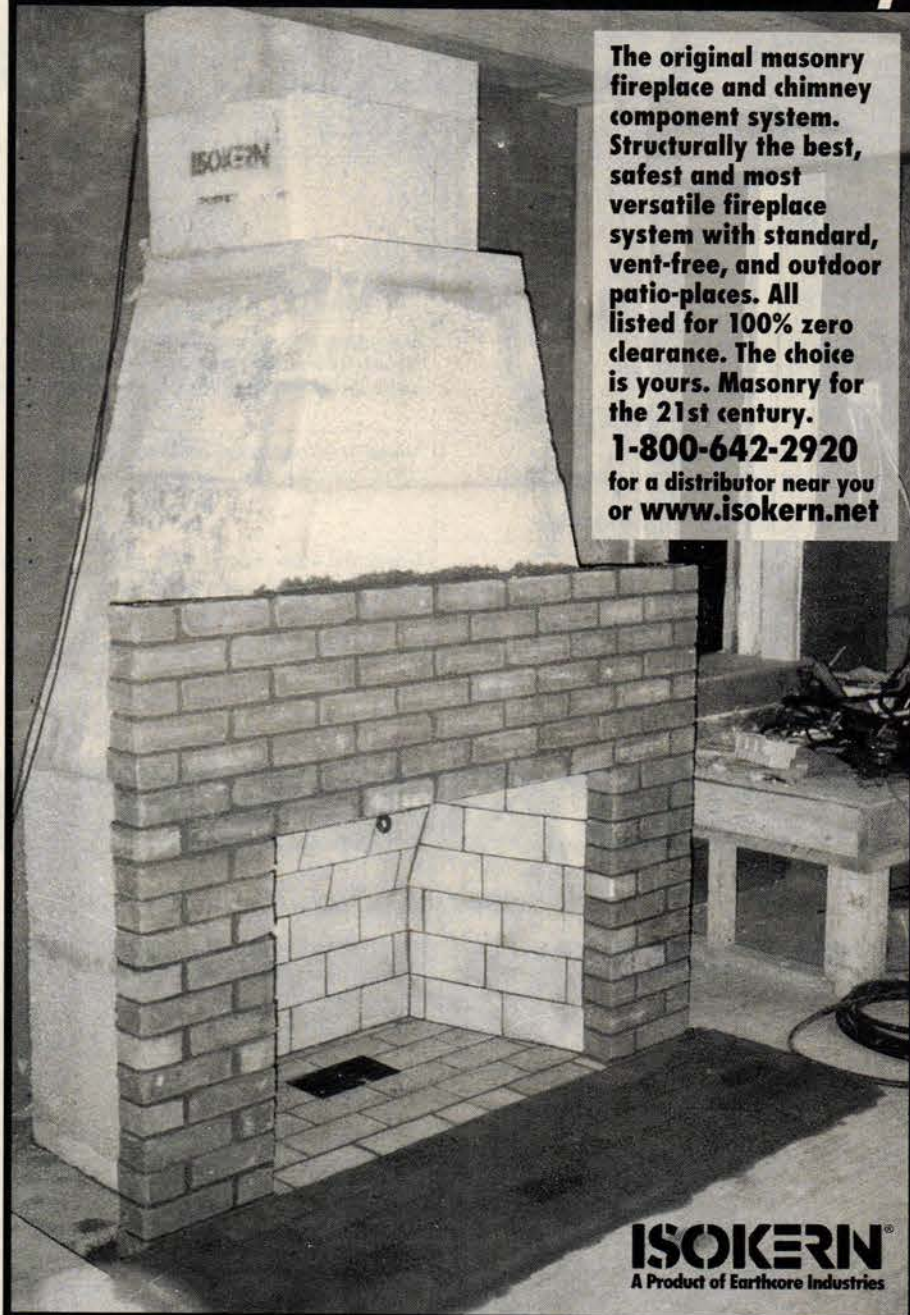

The original masonry fireplace and chimney component system. Structurally the best, safest and most versatile fireplace system with standard, vent-free, and outdoor patio-places. All listed for 100% zero clearance. The choice is yours. Masonry for the 21st century.

1-800-642-2920
for a distributor near you
or www.isokern.net

ISOKERN
A Product of Earthcore Industries

WRITE IN NO. 808

RAIS ART OF FIRE

Crisp clean design, Rais offers fireplace/stoves that are energy efficient, clean burning, and fun to cook on too!

For information and catalog on all the Rais Products, including our classic and new color models, please contact:

Rais & Wittus Inc.
23 Hack Green Road
Pound Ridge, NY 10576

(914) 764-5679
(914) 764-0029 FAX
www.raiswittus.com

DEALER/SHOWROOMS

Current - Seattle, WA
Domus - Atlanta, GA
Harbor Farm - Little Deer Isle, ME
Limn - San Francisco, CA
Luminaire - Chicago, IL - Miami, FL
Okell's - Hermosa Beach, CA
Pritam & Eames - East Hampton, NY
Scandinavian Design - NYC



Winner of the Danish Design Award

WRITE IN NO. 7580



TRADITIONAL BUILDING'S FIREPLACES & ACCESSORIES *SourceList*

CSI# 10310

COMPILED BY LAURA R. ALLEN

COMPANY	SPECIALTY	Literature	Traditional Fireplaces	Fireplace Inserts	Fireplace Tile	Firebacks	Fireplace Doors/Screens	Stoves	Andirons/Tools	Gas Logs/Accessories	Fenders	Grates	Other
Wilkening Fireplace Co. HCR 73, Box 625, Dept. TB Walker, MN 56484 800-367-7976; Fax: 218-547-2848	Manufactures high-efficiency wood-burning masonry and zero-clearance systems. Air-tight glass doors and heat-exchanging inserts can be retrofitted into existing masonry fireplaces.	Free	✓	✓			✓						
Wooden Nickel Antiques 1400-1414 Central Pkwy., Dept. TB Cincinnati, OH 45210 513-241-2985; Fax: 513-412-5452	Antique American mantels: wood, marble, large, small, fancy, carved, and other styles. Buy and sell mantels.	Free Write in No. 9900		✓						✓		✓	Mantels
Woodline Co. 1521 W. 14th St., Dept. TB Long Beach, CA 90813 562-436-3771; Fax: 562-436-8891	Architectural wood products: wood carvings and corbels, stair parts, finials, capitals, and posts.	Free Write in No. 5240											Mantels

FIREPLACES & ACCESSORIES PORTFOLIO

For more information on these companies, consult the *SourceList* on pp. 114-118.



NAPOLEON FIREPLACES' GDI50 gas insert is a direct-vent high-efficiency insert that can be installed in a woodburning fireplace. *Write in No. 849*

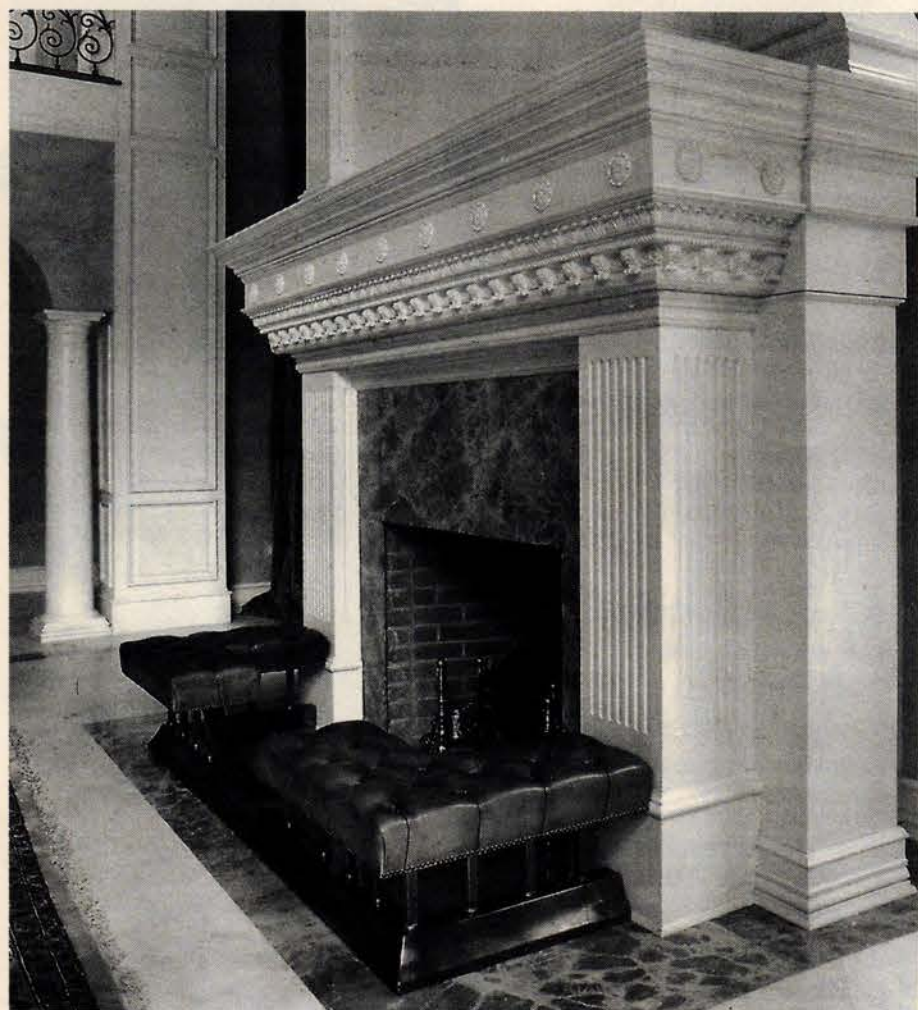

Kelly Woodruff of Bohn Associates, NYC, commissioned ROCKINGHAM FENDER SEATS to execute his design for this unique fender seat in a client's 22-ft.-high Great Room. Overscaled and unusually low, the hand-dyed taupe leather matches the color of the velvet curtains; the antiqued brass is unlacquered for natural aging. *Write in No. 268*

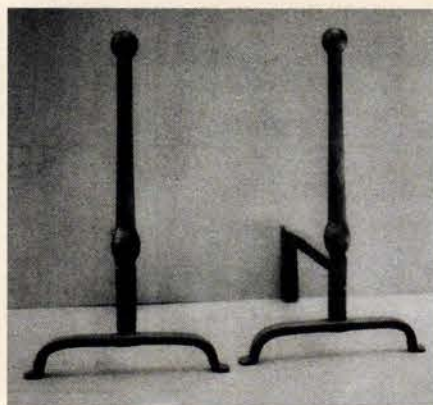

These solid, traditional fireplace andirons were hand-forged by SARGENT'S FORGE. *Write in No. 761*



THE COUNTRY IRON FOUNDRY is known for antique replica firebacks. These 9-in.-high Hessian andirons are also reproductions of originals used in Colonial times. *Write in No. 1760*

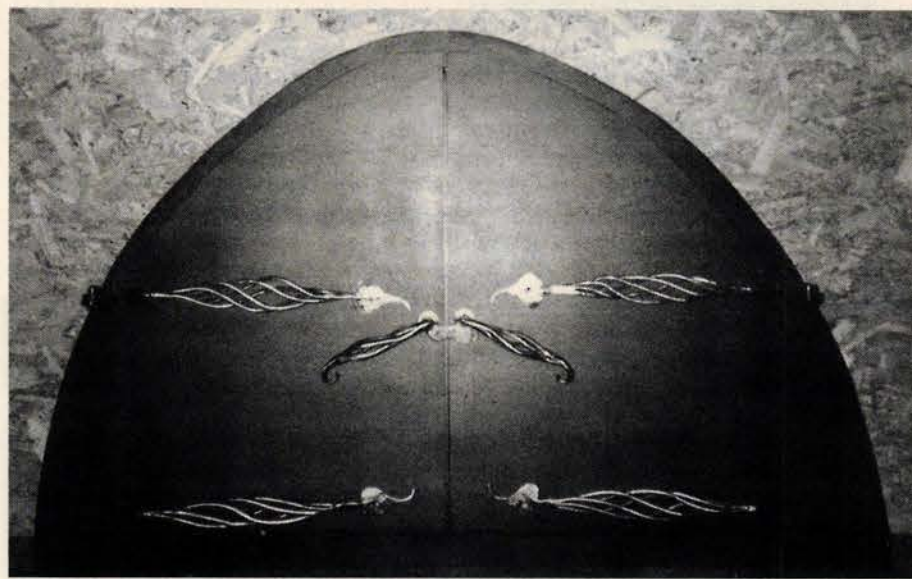

KAYNE & SON hand-forged the handles and hinges of this fireplace enclosure with Renaissance-style twists on a solid-steel door. *Call 828-667-8868 for more information*



This "Sienna" freestanding firescreen from HANDELMAN STUDIOS is fabricated in wrought iron and measures 38 in. W. and 27 in. H. It's one of more than 50 designs the studio has for built-in or freestanding firescreens. *Write in No. 483*

FIREPLACES & ACCESSORIES PORTFOLIO

For more information on these companies, consult the SourceList on pp. 114-118.

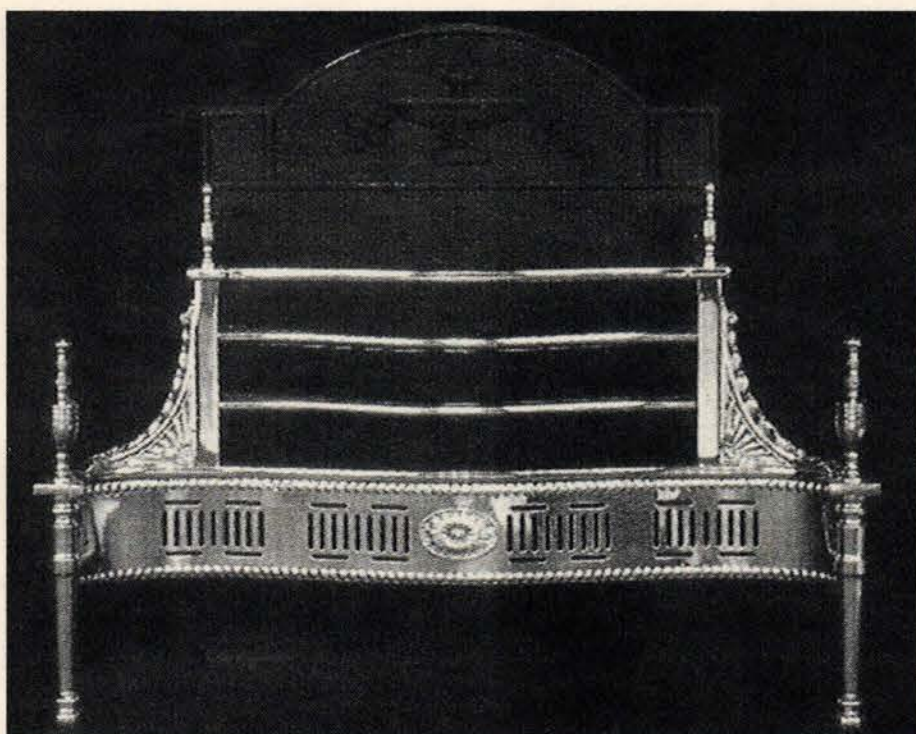

The Connaugh brass firegrate basket from HOMEFIRES comes with all the necessary fittings to easily install a decorative gas fire. *Write in No. 337*

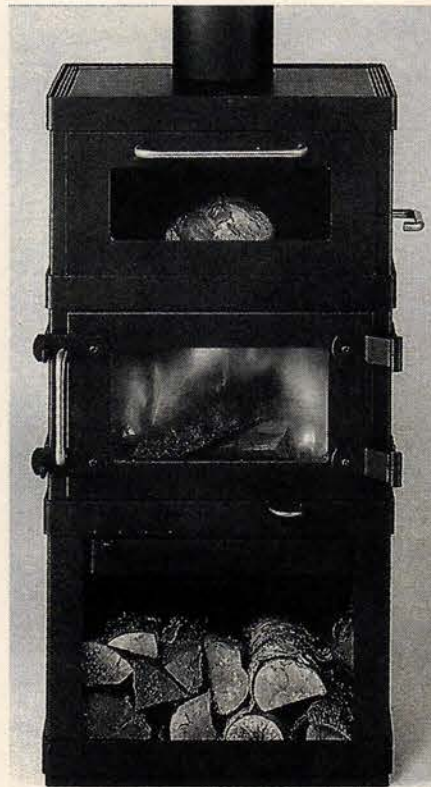

The RAIS & WITTUS Rais 101 is a great choice for small spaces; it heats up to 1700 sq. ft. and measures about 20 in. wide x 17 in. deep and 40 in. high overall. It's available with double doors in steel or one with a single tempered-glass door. The top section is available as a baking oven, with a crusty loaf waiting in this shot. *Write in No. 7580*



Soft curves characterize the Seville gas firebasket from GRATE FIRES. The Seville is available with a maximum heating output of 35,000 BTUs. *Write in No. 444*

Victorian Fireplaces

In Solid Brass, Cast Iron or Aluminum



Free-standing and needing no venting, our period fires burn environmentally friendly, non-toxic gel fuel.

Optional patinas & plated finishes available.

Vestal Fires Inc.

P.O. Box 307, Manhattan, IL 60442-0307

815-423-5018 Fax: 815-423-6101

<http://vestalfires.simplenet.com>

WRITE IN NO. 9080



The Tulip mantel from FIRES OF TRADITION is shown with small corbels holding up the mantel and inset with "Tiffany"-style tiles. *Write in No. 297*

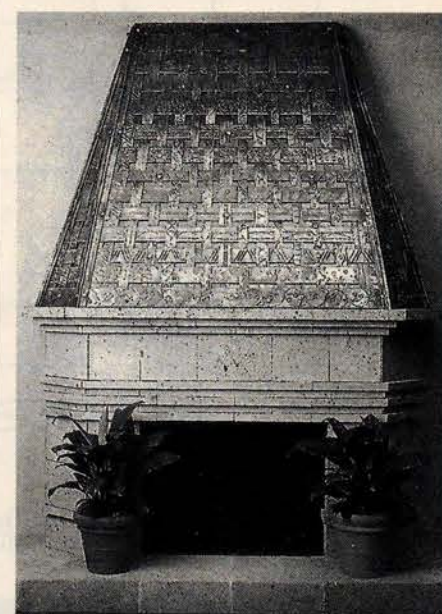

The copper fireplace hood shown here has chased strips of copper woven and pinned with copper-headed nails. The hand-forged edging adds to its richness. It measures 5 ft. 6 in. wide and 4 ft. 6 in. high, from BRUMDER ORNAMENTAL IRON, INC. *Write in No. 1860*



Elaborate cast-nickel details cover the six-burner "Highland," available as an electric or gas stove from the GOOD TIME STOVE CO. *Write in No. 447*

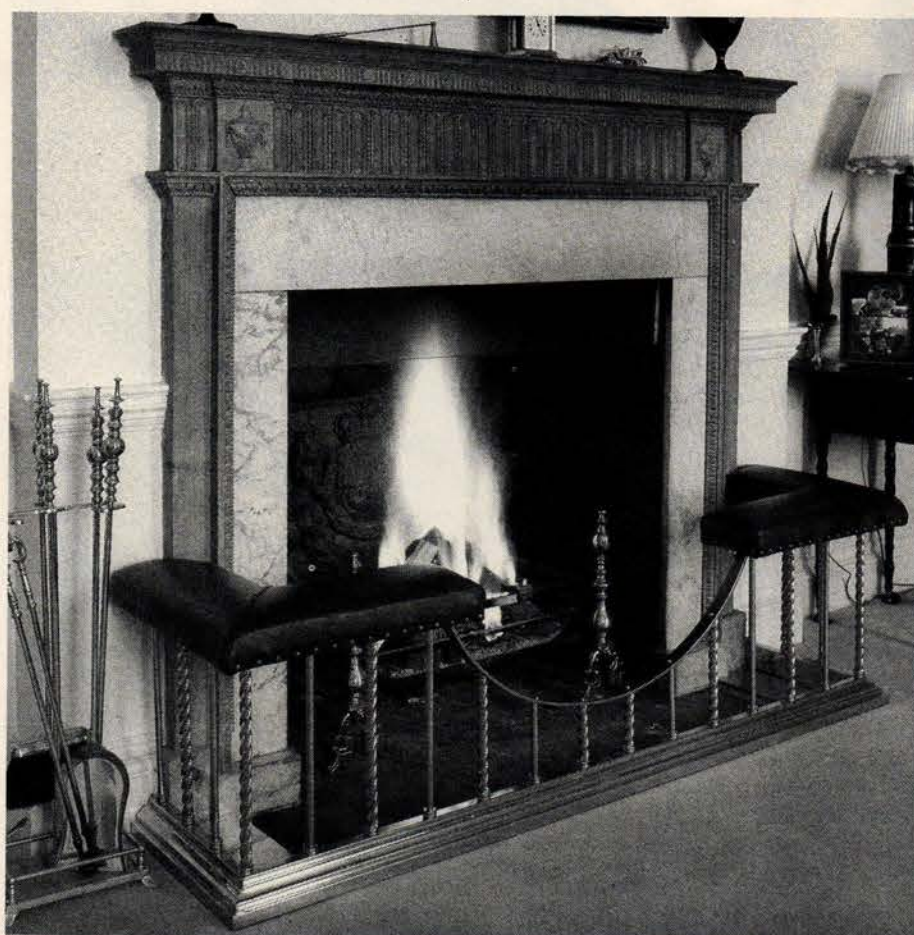

This SPORTHILL ENTERPRISES club fender features a curved dip in the front, supported by bars and alternating brass barley twists, and measuring 68 x 20 inches overall. The seat is leather with brass studs. *Write in No. 4510*

FIREPLACES & ACCESSORIES PORTFOLIO

For more information on these companies, consult the SourceList on pp. 114-118.



VESTAL FIRES' freestanding fireplaces are ideal for spaces where conventional fireplaces cannot fit, such as in this cozy bathroom. Write in No. 9080

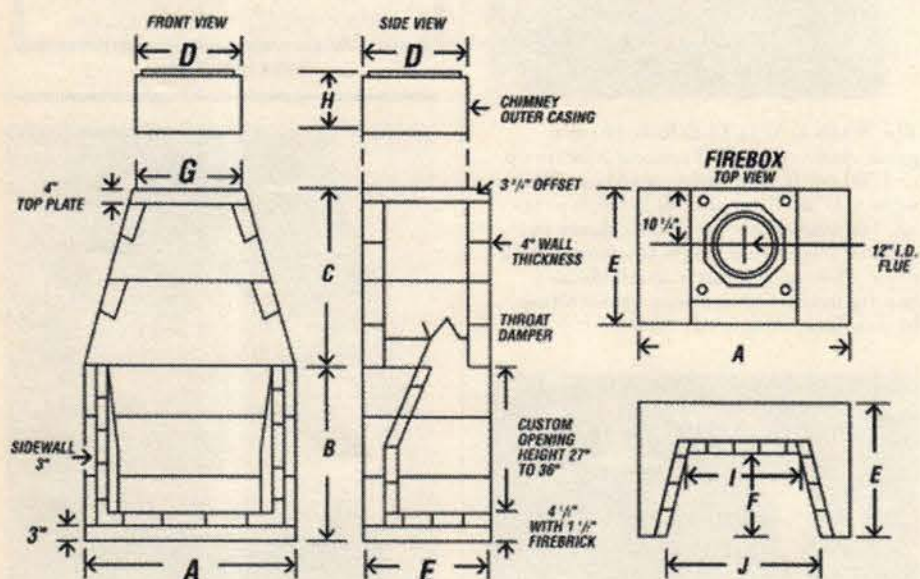

The ISOKERN/EARTH CORE chimney kit is made from high-density pumice blocks from an Icelandic volcano. The aggregate firebrick acts as an insulator, reflecting heat back into the room. Write in No. 808



The Cherub electric fireplace suite by IMPERIAL FIREPLACES is cast iron with polished-brass highlights. The piece is available with or without the overmantel. Write in No. 845



Designer and blacksmith GLENN GILMORE produces fire doors, gates, and tools in ferrous and non-ferrous metals.

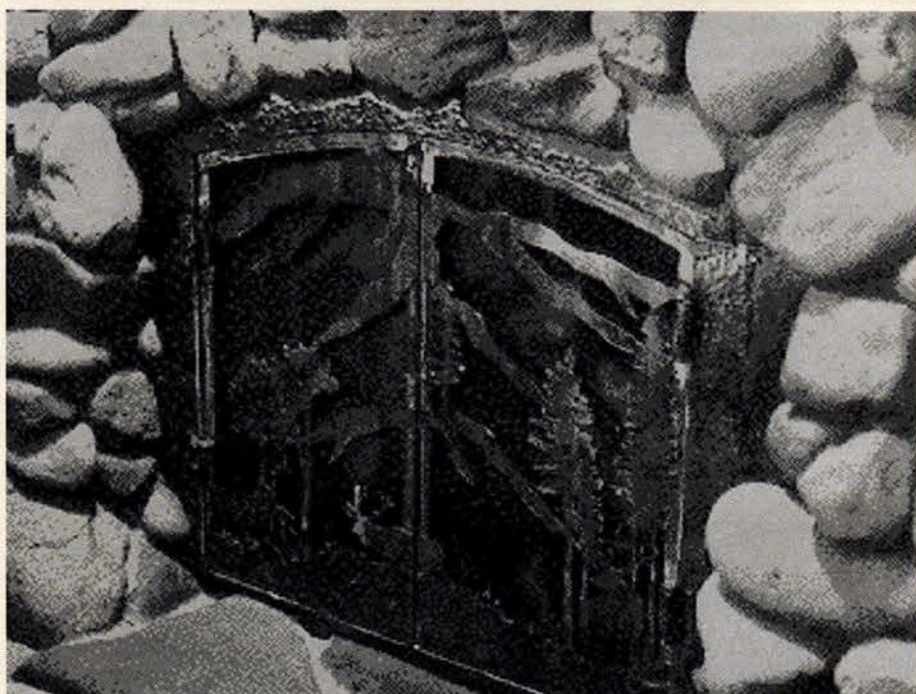

J. DUB'S fireplace screens are metal silhouettes of naturalistic or rustic themes custom designed and fit to the site, like this two-door model. Write in No. 121

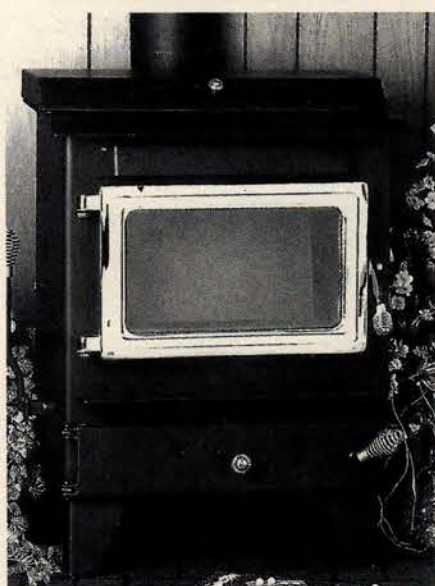

The model 50-93 from HITZER is a coal-burning stove with a range of 16,000-93,000 btus, and a 50-lb. firebox capacity, providing the charm and comfort of home heating. Write in No. 841

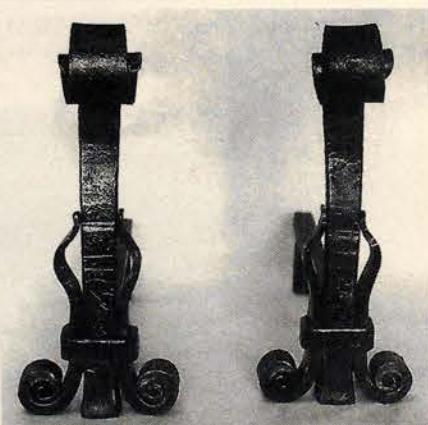

Elegant-yet-solid scrolls decorate this custom hot-forged ironwork log-holder set from JEFFERSON MACK. Write in No. 1079

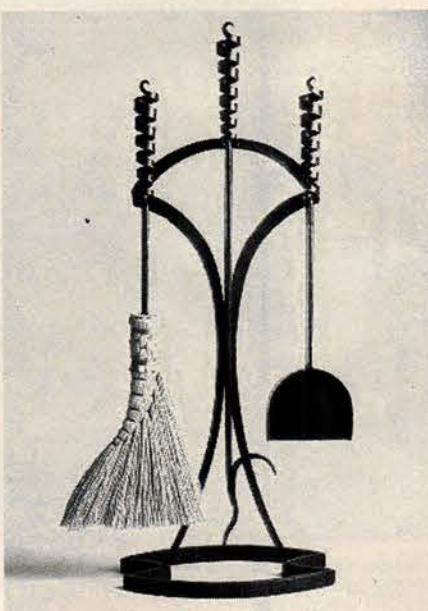

These morel firetools from BRIAN RUSSELL are forged steel and measure 34 in. high and 11 in. wide.

Instant Access to Product Literature for Fireplaces, Stoves & Accessories

If your office qualified to receive the 1998 TRADITIONAL BUILDING CATALOG, you'll find prefilled and indexed product literature for the suppliers of FIREPLACES, STOVES & ACCESSORIES listed below. You'll also find product information and links for these companies on the TRADITIONAL BUILDING website at:

www.traditional-building.com

Ball & Ball Hardware • Homefires, Inc.

J. Dub's • Lehman's Hardware

Vestal Fires, Inc.

TILE FOR ALL STYLES

Fireplaces are central to Arts & Crafts interiors, so it's no surprise that the fireproof and sanitary qualities of ceramic tile — in addition to their aesthetic qualities — led to their use in Arts & Crafts fireplaces. A number of companies on the *SourceList* below (see also the Arts & Crafts *SourceList* on pp. 66-68) supply handmade Arts & Crafts and Mission tiles. Wonderful reliefs of leaves, pine cones, birds, animals, and other naturalistic themes are available, as are colors and earthy tones of every imaginable hue. Several of these companies specialize in the reproduction of well-known tile designers including William Morris, Ernest Batchelder, William DeMorgan, and the styles popularized in California in the '20s and '30s.

Fireplace tile was also commonly used in the Victorian era, particularly in cast-iron fireplaces. Encaustics, high-gloss majolica tile and tubeline reliefs are all still available.

In addition, you can find trim and accent tiles that include fireplace cove tile and special shapes and sizes par-

ticularly suited for fireplaces.

In addition to standard designs available from catalogs, many of the companies listed below will also do custom replications of historic tile.



**North Prairie
Tileworks**
Handmade ceramic tile featuring
reproductions, chair rails
custom colors, reliefs, mosaics,
hand painted and accent pieces.
Call or write for a free brochure
612 871-3421 • Handmadetile.com
2845 Harriet Ave South, Mpls, MN 55408

WRITE IN NO. 793

**NOCERA
ART TILE Co.**
FIREPLACE ORNAMENT
SURROUNDS in RELIEF
HEARTH TILE
ABOVE MANTLE MURALS
20 KIRK STREET WEST ORANGE, NJ 07052
TEL/FAX 973-325-7528

WRITE IN NO. 6100



TILES
Survivors
Of Our Past
Tile Restoration Center
Reproduction and Restoration
Delia Tapp
Marie Glasse Tapp
3511 Interlake N
Seattle, WA 98103
206-633-4866
Fax: 206-633-3489
Send \$10.00 for color catalog.
Tile Pictured Above
Two Peacocks

WRITE IN NO. 4560

TRADITIONAL BUILDING'S FIREPLACE TILE <i>SourceList</i>																CSI# 09310	
COMPILED BY LAURA R. ALLEN																	
COMPANY	SPECIALTY	Literature	Encaustics	Embossed	Mosaics	Silkscreened	Lithographed	Hand-Painted	Antique	Relief	Pictorials	Geometrics	Murals	Glazed	Unglazed	Other	
Asheville Tileworks 119 Roberts St., Dept. TB Asheville, NC 28801 800-340-4591; Fax: Same as phone	Handmade art tile; original designs, custom work, and historical reproductions; pressed and glazed using traditional methods. Themes include Arts & Crafts, nature, and Gothic styles.	Free Write in No. 836						×		×	×			×	×		
Charles Tiles, Inc. Railroad Ave., Dept. TB Stockton, NJ 08559 609-397-0330; Fax: 609-397-1277	Supplier of antique stone and mosaic flooring; domestic stone and tile flooring; limestone and slate floors.	Free Write in No. 549			×				×			×		×	×		
Classic Terra Cotta Co. 601 S. Palm Ave., Dept. TB Alhambra, CA 91803 626-300-8489; Fax: Same as phone	Handmade, custom terra-cotta products in the style of the 16th-century Italian Renaissance, including hand-painted Majolica tile murals, planters, vases, urns, and sculptural bas-reliefs.	Free Write in No. 769						×		×			×	×	×		
Designs in Tile P.O. Box 358, Dept. TB Mt. Shasta, CA 96067 530-926-2629; Fax: 530-926-6467	Custom historic tiles: coordinating borders, fields, panels, and corner blocks suitable for fireplaces and hearths. Victorian, English and American Arts & Crafts a specialty. Victorian transfer tiles; majolica, faience; cut tile geometric encaustic hearths.	Free Write in No. 250	×		×		×	×			×	×	×	×	×		
Feature Tile 1001 Hidden Valley Rd., Dept. TB Soquel, CA 95073 831-475-4602; Fax: Same as phone	Handmade terra-cotta tiles using press mold, slip decoration, or majolica. The 3-in.-x-6-in. tile liners are relief carved to give the look of antique stone. Hand-painting on commercial tile and custom design work is available.	Free						×		×			×	×			
Fires of Tradition 316 Brock Rd., Dept. TB Greensville, ON CANADA L9H 5H5 905-627-4147; Fax: 905-627-5854	Source for English fireplace tiles, cast-iron inserts and mantels, cast-resin mantels, and electric fireplaces.	Free Write in No. 297		×		×		×						×		Tubeline	
Fulper Tile, Inc. 34 West Ferry St., Dept. TB New Hope, PA 18938 215-862-3358; Fax: 215-862-1318	Hand-crafted stoneware tile based on one of America's oldest art potteries; traditional (1909) Fulper glazes: crystalline, matte, and flambe glazes. Suitable for hearths, walls, backsplashes, countertops, and flooring.	Free Call for more information						×						×			
Johnson, H&R P.O. Box 2335, Dept. TB Farmingdale, NJ 07727 732-528-2248; Fax: 732-528-2249	Company manufactures the Minton Hollins Collection of Victorian ceramic tiles, geometrics, encaustics, and other tiles for use in fireplace surrounds, floors, etc. CAD service; setting materials and grouts.	Free Write in No. 5680	×					×		×	×	×		×	×		
Malibu Art Tile & Stone 23852 Pacific Coast Hwy., #116, Dept. TB Malibu, CA 90265 818-706-7369; Fax: 818-706-2766	Maker of custom and reproduction handmade tiles in Spanish/Mediterranean, Saracen, Moorish, Greek, Art Deco, Pueblo Deco, and Southwest styles. Also, unique porcelain hardware; marble, granite, and limestone fabricated and installed.	Free Write in No. 798		×	×	×		×	×	×	×	×	×	×	×	Ceramic moldings	
Malibu Ceramic Works P.O. Box 1406, Dept. TB Topanga, CA 90290 310-455-2485; Fax: 310-455-4385	Historical and decorative tile inspired by early California architecture of the 1920s and '30s. Companion field tile and trim in traditional and contemporary colors.	Free Write in No. 844								×	×	×		×			
Motawi Tileworks 33 N. Staebler, Ste. 2, Dept. TB Ann Arbor, MI 48103 734-213-0017; Fax: 734-213-2569	Arts & Crafts studio produces Art Nouveau, medieval, Celtic, and animal motifs in ceramic relief tile for fireplaces, kitchens, baths, and floors. Specializes in custom-designed fireplaces that can be scaled to fit your dimensions.	Free Write in No. 5890			×					×	×	×	×	×			
Nocera Art Tile Co. 20 Kirk St., Dept. TB West Orange, NJ 07052 973-325-7528; Fax: 973-325-7528	Relief and hand-painted ceramic tile; architectural terra cotta, Art Deco, and patterned tile. Glaze matching; murals and panels in any style.	Free Write in No. 6100			×					×	×	×	×	×			
North Prairie Tileworks 2845 Harriet Ave. South, Dept. TB Minneapolis, MN 55408 612-871-3421; Fax: 612-871-2923	Specialist in creating custom tile in a myriad of colors, shapes, and sizes, hand-painted and -cut. Custom color matching and reproductions of antique tiles.	Free Write in No. 793			×			×		×	×	×		×	×	Ceramic accessories	
Rhomboid Sax Tile Dealership 8904 Beverly Blvd., Dept. TB West Hollywood, CA 90048 310-550-0170; Fax: 310-550-1803	Bath and tile company specializes in updated historical designs. Also, decorative stone. Company has "a transitional point of view."	Free flyer, catalog \$2.50 Write in No. 823			×				×			×		×	×		
Terra Designs Tileworks P.O. Box 913, Dept. TB Dover, NJ 07802 973-328-1135; Fax: 973-328-3624	Fabricator of custom ceramic tile and ceramic mosaics. Specialist in historic replication; Arts & Crafts-style glazed stoneware mosaics; glazed & unglazed porcelain mosaics; terra-cotta faience; decorative wall tile.	Free Write in No. 2790			×			×		×		×		×	×		
Tile Restoration Center, Inc. 3511 Interlake Ave. N., Dept. TB Seattle, WA 98103 206-633-4866; Fax: 206-633-3489	Specialist in reproducing and repairing Arts & Crafts-period tile, using historically accurate colors and methods. Over 140 carved-relief tile for fireplaces, floors, and more; flat tile 1 in. to 8 in.; square-rectangle liners.	Free flyer, catalog \$10 Write in No. 4560								×							
Trikeen Tileworks 50 Jaffrey Rd., Box G1, Dept. TB Hancock, NH 03458 603-924-7230; Fax: 603-924-7265	Hand-crafted ceramic tile studio offers an eclectic palette of artistic tile; all tiles individually handmade and hand-decorated from durable high-fire stoneware; extensive array of carved relief tile and unique glazes. Murals and mosaics.	Free Write in No. 782						×		×			×	×			
Unicorn Studio 220 St. Moritz Strasse, Dept. TB Park City, UT 84098 435-649-3611; Fax: 435-649-7686	Handmade stoneware tiles, trims, and corners in the tradition of medieval Europe. Typical tile size is 6 in. x 6 in. x 5/8 in.; trim, 6 in. x 2 in. x 1 in.	Free						×			×	×		×			

FIREPLACE TILE PORTFOLIO

For more information on these companies, consult the SourceList on page 121.



Flowing Ivory, Cat's Eye, and Venetian Blue are the field and border glaze colors used on this fireplace, with tile supplied by FULPER GLAZES, INC. The frieze at the top is hand-painted by FULPER. For more information, call 215-862-3358.



FIRES OF TRADITION fireplace tile includes tubelined majolica; this one is a tubelined sunflower with a field of basalt black hearth tile. Write in No. 297

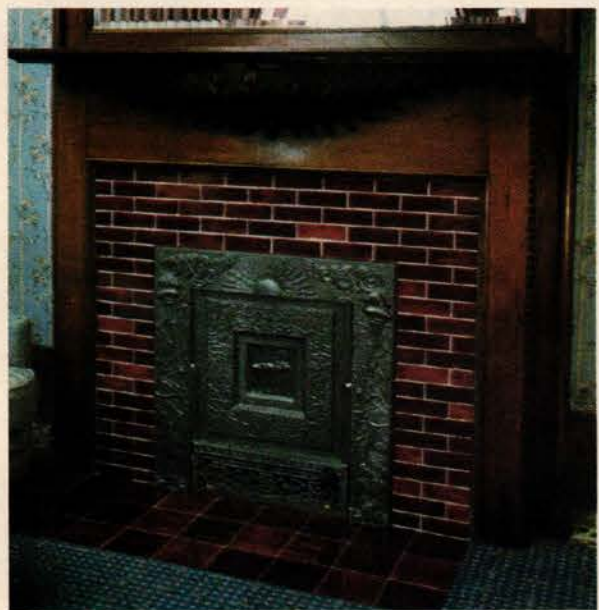

The restoration of the fireplace at the Hotel Jerome in Aspen, Colo., called for custom-colored majolica fireplace tile of a rich red-brown, handmade by DESIGNS IN TILE. Write in No. 250



UNICORN STUDIO corner tile (2x2) and trim tile (6x2) in Romanesque styles called "Branche," "Feuille," and "Fleur De Lys," is shown here in rustic shades of green and brown.

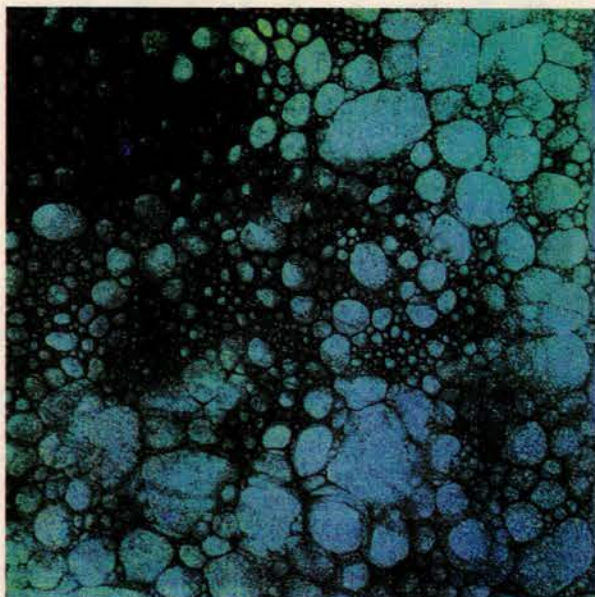

This artfully glazed tile from NOCERA ART TILE, called Brookstone, is available in a variety of colors, including this turquoise. Write in No. 6100



FEATURE TILE's 3-x-6-in. tile borders are relief-carved to replicate antique stone. This one, called "Siam," is shown with a celadon glaze.

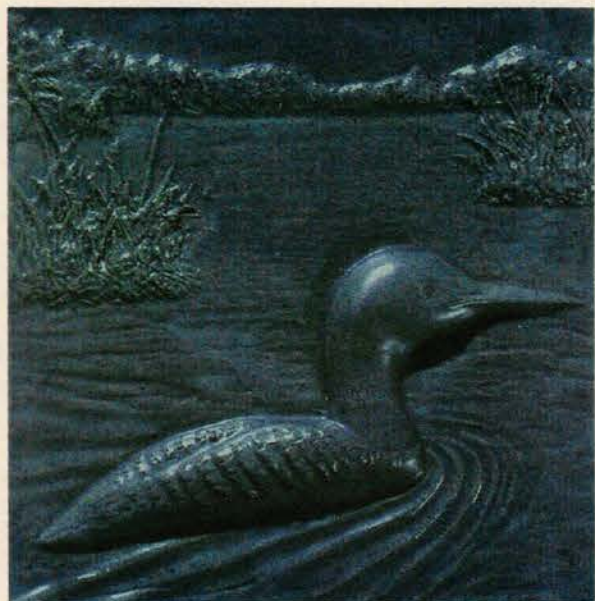

With over 50 stock colors, shapes, and sizes of handmade tile, the Loon relief 6x6 handmade tile from NORTH PRAIRIE TILEWORKS is available in a number of variations. Write in No. 795



The Art Nouveau Fanfare series from H&R JOHNSON consists of five tile panels of an arching, stylized lily pattern, shown here with a deep green transparent glaze background tile and rope border tiles. Write in No. 5680

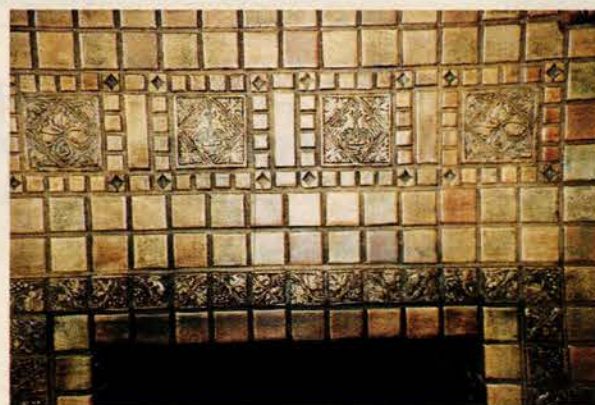

Motifs in the tiles of this elegant fireplace surround include "birds," "ivy," and a running vine trim, all specialties of the TILE RESTORATION CENTER. Write in No. 4560



This TRIKEENAN installation utilizes turquoise geometrics, field, relief, and bullnose tile for this fireplace surround. Write in No. 782



www.traditional-building.com

The #1 Site on the Web
for Historical Products



TRADITIONAL BUILDING'S MURALS & MOSAICS *SourceList*

CSI# 12110

COMPILED BY COLE GAGNE

COMPANY	SPECIALTY	Literature	Types of Murals					Mural Restoration/ Conservation	Mosaic Materials	Mosaic Patterns					Mosaic Restoration/ Preservation	Geographic Area Served
			Wall/Ceiling	Frescoes	Trompe L'Oeil	Exterior	Other			Geometrics	Pictorials	Floor	Wall	Other		
Architectural Features/Charles Madden 21 Conwell Dr., Dept. TB Maple Glen, PA 19002 215-646-1599; Fax: 215-643-7272	National and international art creations for government, institutions; Public Art & liturgical projects; works in mosaic, art glass, bronze, marble, and tapestry; fully dimensional sculptures and mural projects a specialty.	Free Write in No. 1503	✓	✓		✓	Bronze, glass; tapestries in Aubusson method	✓	Venetian glass, marble	✓	✓	✓	✓	Public spaces, monastic sanctuaries	✓	Worldwide
Asheville Tileworks 119 Roberts St., Dept. TB Asheville, NC 28801 800-340-4591; Fax: Same as phone	Handmade art tile; original designs, custom designs, and historical reproductions; tiles pressed and glazed in the studio using traditional methods.	Free Write in No. 836							Tile					Custom designs		Nationwide
Bouman, Douglas & Associates 3661 Sacramento Dr., #4, Dept. TB San Luis Obispo, CA 93401 805-541-6281; Fax: 805-541-1071	Custom designed and hand-painted murals, fine-art paintings, decorative screens, trompe l'oeil, faux finishes, sculpture, and mosaics for hospitality, commercial, and residential projects worldwide.	Free Write in No. 1250	✓		✓	✓								Mosaics for hotels, casinos, residences		Worldwide
Canning Studios, John P.O. Box 822, Dept. TB Southington, CT 06489 860-621-2188; Fax: Same as phone	Studio specializes in conservation and restoration of painted ornamentation. The design and execution of murals and decoration is suitable to period interiors. Extensive experience and knowledge of church decoration.	Free Write in No. 5100	✓		✓			✓		✓	✓	✓	✓			Nationwide
Charles Tiles, Inc. P.O. Box 326, Railroad Ave., Dept. TB Stockton, NJ 08559 609-397-0330; Fax: 609-397-1277	Supplier of antique stone and mosaic flooring; domestic stone and tile flooring; limestone and slate floors.	Free Write in No. 549	✓				Custom hand-painted		Stone, tile		✓	✓	✓	✓		Nationwide
Charles Tiles, Inc. 439 Central Ave., Dept. TB Westfield, NJ 07090 908-232-9533; Fax: 908-232-9534	Supplier of antique stone and mosaic flooring; domestic stone and tile flooring; limestone and slate floors.	Free Write in No. 549	✓				Custom hand-painted		Stone, tile		✓	✓	✓	✓		Nationwide
Christian Thee & Associates 6196 Eastshore Rd., Dept. TB Columbia, SC 29206 800-717-1459x39; Fax: 803-787-1459	Trompe l'oeil, murals, screens, paintings, ceilings, and objects for everything from a 46-ft. mural for Trump's Taj Mahal to the windows of Tiffany & Co.; residential, commercial, and museum. Uses only water-based paints.	Free Write in No. 7760	✓		✓											Worldwide
Classic Terra Cotta Co. 601 S. Palm Avenue, Dept. TB Alhambra, CA 91803 626-300-8489; Fax: Same as phone	Handmade, custom terra-cotta products in the style of the 16th-century Italian Renaissance, including hand-painted Majolica tile murals, planters, vases, urns, and sculptural bas-reliefs.	Free Write in No. 769					Majolica tile murals									Nationwide
Conrad Schmitt Studios 2405 South 162 Street, Dept. TB New Berlin, WI 53151 800-969-3033; Fax: 414-786-9036	Since 1889, studio has decorated and restored churches, theatres, hotels, and other historically significant buildings throughout the U.S.; extensive experience in the conservation of stained glass and murals.	Free Write in No. 8040	✓	✓	✓	✓	Ecclesiastical	✓		✓	✓	✓	✓	Ecclesiastical	✓	Worldwide
Creation Design Studios 1565 Vendola Dr., #1, Dept. TB San Rafael, CA 94903 415-472-2216; Fax: 415-479-3088	Specialist in the design and execution of interior and exterior decorations, including color design, trompe l'oeil, murals, stenciling, marbleizing, and faux finishes.	Free	✓		✓			✓								Worldwide
Decorative Arts Studio by R&R Muto 561 South Clinton Ave., Dept. TB Rochester, NY 14620 716-232-6030; Fax: 716-232-8563	Murals, gilding, graining, glazing, trompe l'oeil, and all forms of decorative painting, residential and commercial. Work done on site or in studio.	Free Write in No. 2550	✓		✓											Nationwide
DePaoli Mosaic Co. 126 Magazine St., Dept. TB Boston, MA 02119 617-445-2381; Fax: 617-442-5618	All types of terrazzo and seamless composition flooring; installations throughout New England; Art Deco Terrazzo-Design assistance, restoration, recommendations, budget prices, and samples.	Free Write in No. 2320							Terrazzo							New England
Designs in Tile P.O. Box 358, Dept. TB Mt. Shasta, CA 96067 530-926-2629; Fax: 530-926-6467	Custom historic hand-painted ceramic murals in many styles and techniques: Victorian and Arts & Crafts mosaic murals in glass and ceramic, full or cut tesserae, for walls and floors, interior or exterior. Project consultation and design development.	Free Write in No. 250					Ceramic murals & restoration	✓	Ceramic tesserae, glass tesserae	✓	✓	✓	✓		✓	Worldwide
DeVlieger Painting Studio 3914 Cedar Lane, Dept. TB Drexel Hill, PA 19026 215-232-8073; Fax: No Fax	Wall and ceiling murals and trompe l'oeil for businesses and homes.	Free	✓	✓	✓	✓		✓								Worldwide
Domani 117 North St., Dept. TB Chapel Hill, NC 27514 919-929-8777; Fax: Same as phone	Marble and glass mosaic: site-specific and custom-designed works for public and private spaces. Styles range from modern to Byzantine, classical to eclectic, abstract to representational.	Free							Marble, glass-, semi-precious-stone, and stone tesserae	✓	✓	✓	✓	Baptismal fonts, restaurants, public or private spaces	✓	Worldwide
Dy's Art Tiles 1136 Nittany Crest Ave., Dept. TB Bellefonte, PA 16823 814-383-2011; Fax: 814-383-4031	Studio can duplicate virtually any design of any period in ceramic tile. Tile styles and processes include handmade, carved-relief, molded, cast, and photo-realist hand-painting.	Free Write in No. 834	✓				Hand-painted ceramic tile									Nationwide
EverGreene Painting Studios 450 W. 31st St., Units 6 & 7, Dept. TB New York, NY 10001 212-244-2800; Fax: 212-244-6204	Painting studio with extensive experience in paint restoration, as well as design and execution of trompe l'oeil, fine art, and exterior murals. Paint research, analysis, and documentation; scagliola, sgraffito, and ornamental plasterwork. Conservation.	Free Write in No. 2460	✓	✓	✓	✓		✓							✓	Worldwide
EverGreene Painting Studios 459 Lenox, Dept. TB Oak Park, IL 60302 708-358-1642; Fax: 708-358-1656	Painting studio with extensive experience in paint restoration, as well as design and execution of trompe l'oeil, fine art, and exterior murals. Paint research, analysis, and documentation; scagliola, sgraffito, and ornamental plasterwork. Conservation.	Free Write in No. 2460	✓	✓	✓	✓		✓							✓	Worldwide
Faux Effects, Inc. 3435 Aviation Blvd., #A-4, Dept. TB Vero Beach, FL 32960 800-270-8871; Fax: 561-778-9653	Custom pigment-printed canvas murals for walls and ceilings. Manufacturer and supplier of waterbase finishing products for faux and decorative painters. Designer Wall Finishing workshops available in FL, NY, NV, KY, IL, WA, CA.	Free Write in No. 4690	✓		✓		Pigment-printed canvas murals	✓								Worldwide
Fine Painted Finishes P.O. Box 823, Dept. TB Forest Knolls, CA 94933 415-488-9213; Fax: Same as phone	Custom decorative finishes, traditional to contemporary, for commercial and residential interiors and exteriors; high-end faux applications, gilding, murals, trompe l'oeil, wall glazing, ornamental plaster.	Free	✓		✓	✓		✓								Worldwide
Fishman Mosaics 103 NE 99 St., Dept. TB Miami, FL 33138 305-758-1141; Fax: 305-751-1770	Mosaics in glass, porcelain, and glazed tiles; ceramic murals; pictorial and abstract images; flat panels or sculptural forms for walls, floors, pools, and fountains; period and contemporary.	Free							Glass, porcelain, glazed tiles	✓	✓	✓	✓	Pools and fountains		Nationwide
Grand Illusion 6 Altenbrand Ave., Dept. TB Mount Arlington, NJ 07856 973-770-0206; Fax: 973-627-3909	Design and execution of murals and trompe l'oeil painted on site or on canvas for residential or commercial use. Also offers decorative-painting services and project consultation. Worldwide travel.	Free Write in No. 4770	✓		✓			✓								Worldwide



TRADITIONAL BUILDING'S MURALS & MOSAICS *SourceList*

CSI# 12110

COMPILED BY COLE GAGNE

COMPANY	SPECIALTY	Literature	Types of Murals					Mural Restoration/ Conservation	Mosaic Materials	Mosaic Patterns					Mosaic Restoration/ Preservation	Geographic Area Served
			Wall/Ceiling	Frescoes	Trompe L'Oeil	Exterior	Other			Geometrics	Pictorials	Floor	Wall	Other		
Grandes Illusions 264 Bowery, 4th Floor, Dept. TB New York, NY 10012 212-966-5301; Fax: 212-979-7462	Full-capability decorative arts and design studio experienced in all faux finishes, trompe l'oeil, and traditional painted effects. Works on mid- to large-size projects, including custom backdrops for film and TV.	Free	✓		✓		Digital									Worldwide
Guided Imagery 2995 Woodside Rd., Suite 400, Dept. TB Woodside, CA 94062 650-324-0323; Fax: 650-324-9962	Trompe l'oeil murals, specializing in site-specific designs for hospitality and retail establishments in the San Francisco Bay Area.	Free	✓	✓	✓	✓										Nationwide
Hastings Tile 30 Commercial St., Dept. TB Freeport, NY 11520 800-874-4717; Fax: 516-379-0570	Specialists in executing any design in marble or glass mosaics. Suppliers of stock standard borders, medallions, and fields in marble and glass mosaic tesserae. Custom work available for residential and commercial applications.	Free							Glass-, semi-precious-stone-, and ceramic tesserae	✓	✓	✓	✓	Custom mosaics		Nationwide
Historic Floors of Oshkosh 911 East Main St., Dept. TB Winneconne, WI 54986 920-582-9977; Fax: 920-582-9971	Manufacturer of parquetry, decorative floor borders; geometric and laser-cut medallions; stock and custom designs; 12 standard parquets; new vine-motif borders; quick delivery.	Free Write in No. 9140							Wood	✓	✓	✓				Nationwide
Image & Likeness Studios 1157 Crescent Dr., Dept. TB Painesville, OH 44077 440-352-0194; Fax: No Fax	Specialist in Byzantine- and Russian-style iconography on wood panels or church walls, ceilings, and domes.	Free	✓			✓	Iconostasis, wood panels	✓								Worldwide
Int'l Fine Art Conservation Studios P.O. Box 81509, Dept. TB Atlanta, GA 30366 404-794-6142; Fax: 404-794-6229	Research, historic and scientific analysis, documentation of original finishes, and conservation of murals and easel paintings. Decorative painting, faux finishes, ornamental plaster, murals, paintings, and Art Deco interiors.	Free Write in No. 9510	✓	✓	✓			✓								Worldwide
Johnson, H&R P.O. Box 2335, Dept. TB Farmingdale, NJ 07727 732-528-2248; Fax: 732-528-2249	Company manufactures the Minton Hollins Collection of Victorian ceramic tiles, geometrics, encaustics, and other tiles for use in fireplace surrounds, floors, etc. CAD service; setting materials and grouts.	Free Write in No. 5680							Creamic tiles	✓	✓	✓	✓			Nationwide
KEIM Mineral Systems Coatings/Cohalan Co. 62 Port Lewes, Dept. TB Lewes, DE 19958 302-644-1007; Fax: 302-644-0866	Durable, color-fast, breathable, impregnating liquid-silicate systems for use over all mineral substrates. Complete line for the cleaning, consolidation, and repair of natural stone. Terra-cotta-restoration products.	Free Write in No. 6520					Mineral paints									Worldwide
Kessel Studio P.O. Box 2881, Dept. TB La Jolla, CA 92038 760-753-7785; Fax: 760-753-8042	Mural painter specializes in fresco seco (on dry plaster) and distressing techniques to lend a pre-Renaissance look to each artwork. Murals can also be executed on canvas.	Free	✓	✓	✓											San Diego/Los Angeles counties
Kremer Pigments, Inc. 228 Elizabeth Street, Dept. TB New York, NY 10012 212-219-2394; Fax: 212-219-2395	Historic paints and other finishes recreated from materials made by nature. Over 60 earth pigments, including indigo, cochineal, verdigris, Prussian blue. Oils, waxes, glues, varnishing supplies. Also, brushes, books, detergents.	Free Write in No. 4910					Historic paints and pigments									Nationwide
L'Atelier Des Arts 247 Center St., 3rd Flr., Dept. TB New York, NY 10013 212-925-5878; Fax: Same as phone	Studio specializing in murals, faux finishing, and decorative painting. Special multilayered glazing applied over powder marble. Also, highly polished finishing.	Free	✓	✓	✓	✓	Reverse painting on glass									Worldwide
LepoWorks, Inc. 4640 Allentown Road, Dept. TB Lima, OH 45807 419-339-5370; Fax: 419-339-2787	Designs private, public, and institutional artwork; interior and exterior works in a multitude of materials, including metal and wood; wood-carving services.	Free Write in No. 1034	✓	✓	✓	✓	Relief murals									Nationwide
Malibu Art Tile & Stone 23852 Pacific Coast Hwy., #116, Dept. TB Malibu, CA 90265 818-706-7369; Fax: 818-706-2766	Maker of custom and reproduction handmade ceramic tiles in Spanish/Mediterranean, Saracen, Moorish, Greek, Art Deco, Pueblo Deco, and Southwest styles. Also, unique porcelain hardware; marble, granite, and limestone fabricated and installed	Free Write in No. 798						Ceramic tile		✓	✓	✓	✓		✓	Nationwide
Malibu Ceramic Works P.O. Box 1406, Dept. TB Topanga, CA 90290 310-455-2485; Fax: 310-455-4385	Historical and decorative tile inspired by early California architecture of the 1920s and '30s. Companion field tile and trim in traditional and contemporary colors.	Free Write in No. 844							Ceramic tile		✓	✓	✓	✓		Nationwide
Martin & Fowler Studio 547 Grove St., Dept. TB Ridgewood, NJ 07450 201-444-8600; Fax: 201-652-2676	Decorative artists specializing in murals, trompe l'oeil, period finishes, and painting of architectural ornament from design to execution. Also, frescoes, gilding, and decorative paint finishes for commercial or residential spaces.	Free Write in No. 566	✓	✓	✓	✓										Nationwide
Modeworks, Inc. 54 Leonard St., Ground Flr., Dept. TB New York, NY 10013 212-226-4079; Fax: 212-226-9258	Mural, decorative painting, and restoration company offers trompe l'oeil, glazing, gilding, stencilling, graining, and marbling. Specialists in renewing scagliola, wood, stone, and painted surfaces.	Free Write in No. 7640	✓	✓	✓	✓	Digital	✓								Worldwide
Mosaic Workshop 474 Valencia St., #125, Dept. TB San Francisco, CA 94103 415-695-9816; Fax: 415-864-0378	Design and fabrication of mosaics in various media, especially marble/stone tesserae. Installation services available; restoration of extant mosaics.	Free							Glass-, semi-precious-stone-, and ceramic tesserae	✓	✓	✓	✓		✓	West of the continental divide
Motawi Tileworks 33 N. Staebler, Ste. 2, Dept. TB Ann Arbor, MI 48103 734-213-0017; Fax: 734-213-2569	Arts & Crafts studio produces Art Nouveau, medieval, Celtic, and animal motifs in ceramic relief tile for fireplaces, kitchens, baths, and floors. Specializes in custom-designed fireplaces that can be scaled to fit your dimensions.	Free Write in No. 5890							Ceramic relief tile	✓	✓	✓	✓			Nationwide
New Ravenna, Inc. P.O. Box 1000, Dept. TB Exmore, VA 23350 757-442-3379; Fax: 757-442-3580	Maker of hand-crafted mosaic-tile floors and borders, custom-made to customer's specifications.	Free Write in No. 394							Ceramic tile	✓	✓	✓	✓	Custom mosaics		Nationwide
North Prairie Tileworks 2845 Harriet Ave. South, Dept. TB Minneapolis, MN 55408 612-871-3421; Fax: 612-871-2923	Specialist in creating custom tile in a myriad of colors, shapes, and sizes. Hand-cut and -painted tiles, reliefs and mosaics. Custom color matching or reproductions of antiques.	Free Write in No. 793	✓	✓	✓	✓	Custom murals		Ceramic tile	✓	✓	✓	✓	Custom mosaics		Nationwide
Osborn, Thomas D., Mosaic Hardwood Floors 1421 Northampton St., Dept. TB Holyoke, MA 01040 413-532-9034; Fax: 413-532-0241	Specializes in the custom design, fabrication, and installation of marquetry and inlaid floors, using native and exotic hardwoods. All work is done exclusively in 3/4-in. hardwood.	Free Write in No. 4790							Wood	✓	✓	✓		Original design, custom fabrication		Worldwide
Peck Studios 1857 Lamont St. NW, Dept. TB Washington, DC 20010 202-331-1966; Fax: Same as phone	Studio creates and installs large-scale interior and exterior public murals and architectural trompe l'oeil paintings.	Free Write in No. 208	✓		✓	✓										Worldwide



Established in 1977

**SPECIALIZING IN ALL ASPECTS OF DECORATIVE PAINTING FOR
ARCHITECTURE, ARTIFACTS AND FURNITURE**

**TROMP L'OEIL • MURALS • PERIOD ORNAMENTATION • GILDING
MARBLING • WOOD GRAINING • GLAZING • STENCILING**

FROM RESTORATIONS TO INNOVATIONS

**RICK & ROBIN MUTO 716-232-6030 FAX: 716-232-8563
561 CLINTON AVE. S., ROCHESTER, NY 14620**

WRITE IN NO. 2550

DePaoli Mosaic Company

Member National Terrazzo and Mosaic Assoc.

Serving New England Since 1890

TERRAZZO

Cement - Thin Set - Conductive - Precast

SEAMLESS COMPOSITION FLOORING

Decorative - Functional - Conductive

**Tel: 617-445-2381
Fax: 617-442-5618
www.depaolimosaic.com**

126 Magazine St., Boston, MA 02119

WRITE IN NO. 2320

dba

VISION • COMMITMENT • RESULTS

MURALS, FINE ART PAINTINGS, TROMPE L'OEIL,
GUILDING, SCREENS, WALL GLAZING,
MARBLEIZING AND UNIQUE SPECIAL FINISHES

HOSPITALITY, COMMERCIAL AND RESIDENTIAL
PROJECTS WORLDWIDE.

DOUGLAS BOUMAN & ASSOCIATES

3661 SACRAMENTO DR. #4, SAN LUIS OBISPO, CA 93401
TEL: 805 541-6281 FAX (805) 541-1071 e-mail:dbamurals@aol.com

WRITE IN NO. 1250

WEBSITE ADDRESSES FOR ADVERTISERS IN THIS ISSUE

Abatron www.abatron.com
Adams Stair Works & Carpentry . . . www.adamsstair.com
Affordable Antique Bath & More . . . www.bathandmore.com
Aged Woods www.agedwoods.com
AGW Systems www.agwaccess.inter.net
Ahrens Chimney Technique www.ahrenschimney.com
Allegheny Restoration www.mountain.net/hp/allegheny-restoration/
Allied Window www.invisiblestorms.com
Alloy Casting Co. www.alloynet.com
Apple Restoration & Waterproofing
members.aol.com/arwny/index.htm
Architectural Archives www.architecturalarchives.com/mfg
Architectural Grille www.archgrille.com
Architectural Products by Outwater . . . www.outwater.com
Architectural Resource Center www.aresource.com
Arso Co. www.arscomfg.com
ATAS International www.atas.com
Aurora Studios/Mission Oak Shop . . . www.artsncrafts.com
B-K Lighting www.light-link.com
Ball & Ball Hardware & Lighting . . . www.ballandball-us.com
Ball Consulting www.ball-consulting-ltd.com
Barn People www.barnpeople.com
Baths From The Past www.faucetfactory.com
Berridge Mfg. Co. www.dod.com/specspot/berridge/product.html
Bialecki Assoc., Matthew www.mbialeckiarch.com
Bird-X www.bird-x.com
Bouvet www.bouvet.com
Bradbury & Bradbury Art Wallpapers . . www.bradbury.com
Brandon Industries www.brandonmail.com
Brandt, Sylvan www.full-motion-net.com/sylvanbrandt/
Braun, J.G. Co. www.jgbraun.com
Buckley Rumford Fireplace Co. www.rumford.com
Canning Studios, John www.canning-studios.com
Cantera Especial www.silicon.net/~zla
Cast Designs & Supply www.castdesignsupply.com
Cathedral Stone Products www.jahnmortars.com
Cemco/Lift/LGIS America www.cemcolift.com
Chadsworth's 1,800 Columns www.columns.com
Chelsea Decorative Metal Co. www.thetinsman.com
Chimney Pot Shoppe (MBE) www.wpic.com/bentley/
Chimney Savers www.solidflue.com
Classic Ceilings www.classiceilings.com
CLS Cintec Canada www.buildingweb.com/cintec
Color People www.colorpeople.com
Conrad Schmitt Studios www.conradschmitt.com
Coppa Woodworking www.coppawoodworking.com
Copper House www.northwindnh.com/copper
CopperCraft www.coppercraft.com

Copperworks of Don Miller members.aol.com/gutterarts
Craftsman Lumber Co. www.craftsmanlumber.com
Craftsmen Hardware Co. www.craftsmenhardware.com
Cryorama Lighting www.cryorama.com
Cumberland Woodcraft Co. www.pa.net/cwc
Custom Decorative Mouldings www.custom-moulding.com/~cdm
Decorative Cast Basalt Sales, Ltd. www.decorativebasalt.com
Decorators Supply Corp. www.decoratorssupply.com
Designer Doors www.designerdoors.com
Designs in Tile www.designsintile.com
DHS Designs www.dhsdesigns.com
Dixie Cut Stone & Marble www.dixiestone.com
duoMatrix www.smooth-on.com
Dy's Art Tiles www.kitchensource.com
Earthcore Industries/Isokern www.isokern.net
Easy Leaf Products www.easyleaf.com
EGI Exhibitions www.egiexhib.com
Enkeboll Designs www.enkeboll.com
Faubourg Lighting www.2netdoor.com/~faubourg
Faux Effects www.fauxfx.com
Fine Architectural Metalsmiths www.iceforge.com
Fireplace Technologies www.fireplacetechnology.com
Fischer Artworks www.fischerartworks.com
Florentine Craftsmen www.florentinecraftsmen.com
Foam Technology/Symmetry Products . . www.foamtech.com
Forester Moulding & Lumber www.forestermoulding.com
Four Seasons Sunrooms www.four-seasons-sunrooms.com
Frank Miller Lumber Co. www.frankmiller.com
Gerber Hinge Co. www.gerber-hinge.com
Gilders' Studio www.gilders.com
Golden Lion www.goldenlion-hardware.com
Good Time Stove Co. www.goodtimestove.com
Goodwin International www.goodwininternational.com
Haddonstone (USA), Ltd. www.haddonstone.com
Handelman Studios www.stevenhandelmanstudios.com
Harrington & King Perforating Co. . . . www.hkperf.com
Hearthstone www.hearthstonehomes.com
Heather & Little, Ltd. www.heatherandlittle.com
Hennessy House Wooden Flag Poles . . . www.woodenflagpoles.com
Herwig Lighting www.herwig.com
Historical Arts & Casting www.historicalarts.com
Homefires www.realflame.co.uk
House of Moulding www.loop.com/~hom/
Hyde Park Fine Art of Mouldings www.hyde-park.com
Inclinor Co. of America www.inclinor.com
Indital, USA www.indital.com
Information Refinery www.inforefinery.com
J. Dub's www.jdubs.com

Jancik Arts International www.jancikarts.com
Jefferson Mack Metal www.mackmetal.com
Johnson, H&R www.johnson-tiles.com
Joseph Franklin Interior Access www.josephfranklin.com
Kaltech Industries Group www.kaltech.com
Kestrel Mfg. www.diyshutters.com
King Supply Co. www.kingsupplyco.com
King's Chandelier Co. www.chandelier.com
Kolson www.kolson.com
Larsen Products Corp. www.larsenproducts.com
Leo Uhlfelder Co. www.uhlfeldergoldleaf.com
Lighting by Hammerworks www.hammerworks.com
Limestone Concept www.limestoneconcept.com
Longleaf Lumber www.longleaflumber.com
Lynch & Sons www.klynchandsons.com
Metro Lighting & Crafts www.metrolighting.com
Mintec Corp. www.bamtex.com
Mission Woodworks www.missionwoodworks.com
Modern Art Foundry www.modernartfoundry.com
Monarch Products Co. www.quickpage.com/monarchrad
Monumental Construction & Moulding . . www.mcmcinc.com
Morrow Company, Frank www.frankmorrow.com
Motawi Tileworks www.motawi.com
Mouldings, Mouldings, Mouldings, & More . . www.mouldingsandmore.com
MTI International www.mantle.com
Nanz Custom Hardware www.nanz.com
Napoleon Fireplaces www.napoleon.on.ca
Nat'l. Ornamental & Misc. Metals Assn. . . www.nonmma.org/nonmma/
Nature's Loom www.naturesloom.com
New Blue Moon Studio www.bluemooniron.com
New West Furniture www.newwest.com
Newport Fastener Co. www.newportfastener.com
North American Stone Co. www.wordguard.com
North Prairie Tileworks www.handmadetile.com
Northern Roof Tile Sales Co. www.wchat.on.ca/commercial/nrts
Notting Hill Decorative Hardware www.nottinghill-usa.com
Old World Stoneworks www.oldworldstoneworks.com
Olde Good Things www.oldegoodthings.com
Original Cast Lighting www.theodc.com
Pacassa Studios www.pacassa.qpg.com
Peck Studios www.fastcuts.com/peckstudios
Period Lighting Fixtures Inc. www.periodlighting.com
Perry S. Prince Asian Antiques www.asianarts.com/art
Pickel Studio www.pickelstudio.com
Pioneer Millworks www.newenergyworks.com
Polymeric Systems www.polymeric.com
Polytek Development Corp. www.polytek.com
PRG www.prginc.com

Pugh Painting Studio www.illusion-art.com
Reggio Register Co. www.reggioregister.com/~reggio/
Rejuvenation Lamp & Fixture Co. www.rejuvenation.com
Renaissance Ceiling Domes www.renaissancedomes.com
Robinson Iron Corp. www.robinson-iron.com
Rocky Mountain Rustic Hardware www.rmci.net/rustic
Roy Electric Co. www.westfieldnj.com/roy
Roycroft Shops www.roycroft.com/sale/royshop1.html
Safari Thatch & Bamboo www.safarithatch.com
Screen Scenes www.screenscenes.com
Sentry Electric Corporation www.sentrylighting.com
Sepp Leaf Products www.seppleaf.com
Simon's Hardware and Bath www.simons-hardware.com
Smith & Hawken-Trade Sales Division . . www.smith-hawken.com
Smith-Cornell Impressions www.smith-cornell.com
Smooth-On www.smooth-on.com
Specification Chemicals www.spec-chem.com
Stained Glass Overlay www.sgoinc.com
Steptoe & Wife Antiques, Ltd. www.steptoewife.com
Stewart Iron Works Co. www.stewartironworks.com
Stone Legends www.stonelegends.com
Strom Plumbing/Sign of the Crab www.signofthecrab.com
Sun Valley Bronze www.svbrown.com
Sunflower Showerhead Co. www.deweyusa.com
Sunrise Specialty Co. www.sunrisespecialty.com
Supafu Chimney Systems www.supafu.com
Superior Clay Corp. www.rumford.com
Sur-Fin Chemical Corp. www.instantweb.com/s/surfin
Texas Metal Industries www.txmetal.com
Tile Restoration Center
users.aimnet.com:8000/~tcolson/pages/trc/trc.htm
Timberlane Woodcrafters www.timberlane-wood.com
United Crafts www.ucrafts.com
Vestal Fires vestalfires.simplenet.com
Vintage Wood Works www.vintagewoodworks.com
Vixen Hill Gazebos www.vixenhill.com
Wausau Tile www.wausautile.com
Whitehaus Collections www.whitehauscollection.com
Wilbur, Frederick - Woodcarver www.esinet.net/ac.html
Wine Cellar Innovations www.wineracks-unlimited.com
Wood Carver www.woodcarverinc.com
Wood-Mizer www.woodmizer.com
Woodstone Co. www.woodstone.com
Worthington Group www.architectural-details.com
Yankee Steeplejack Co. www.yankeesteeplejack.com
Zeluck Doors & Windows www.zeluck.com



TRADITIONAL BUILDING'S MURALS & MOSAICS *SourceList*

CSI# 12110

COMPILED BY COLE GAGNE

COMPANY	SPECIALTY	Literature	Types of Murals					Mural Restoration/ Conservation	Mosaic Materials	Mosaic Patterns					Mosaic Restoration/ Preservation	Geographic Area Served
			Wall/Ceiling	Frescoes	Trompe l'Oeil	Exterior	Other			Geometrics	Pictorials	Floor	Wall	Other		
Peinture Decorative 37-1/2 St. Marks Place, Dept. TB New York, NY 10003 212-228-6068; Fax: 212-677-6304	Nineteenth-century faux finishes, contemporary finishes, and murals are created by Justina Jorin, graduate and silver medalist of Ecole Van der Kelen, Brussels, Belgium.	Free Write in No. 847	✓		✓											Worldwide
Peter Ladochy Mosaics 17 Ocean Front Ave., Dept. TB Cayucos, CA 93430 805-995-3579; Fax: Same as phone	Mosaic artist also sculpts, paints murals, and creates hardwood furniture and accessories for civic, corporate, and liturgical spaces.	Free	✓			✓	Floor murals	✓		✓	✓	✓	✓	Original design and fabrication	✓	Western United States
Conrad Pickel Studio, Inc. 7777 20th St., Dept. TB Vero Beach, FL 32966 561-567-1710; Fax: 561-569-1485	Studio produces custom-designed stained glass, sculpture, and traditional and contemporary mosaics for projects throughout North America; specialist in religious buildings and cemeteries, as well as commercial applications.	Free Write in No. 813							Glass tesserae, semi-precious stone tesserae	✓	✓	✓	✓	Mosaic-fronts TM for cremation spaces	✓	North America
Proper Setting 4577 Belfort Pl., Dept. TB Dallas, TX 75205 214-521-3936; Fax: Same as phone	Custom-designed decorative painting; step-and-repeat border patterns and painted art signage, with an emphasis on commercial and residential wall murals.	Free Write in No. 267	✓			✓										Worldwide
Pugh Painting Studio P.O. Box 1332, Dept. TB Los Gatos, CA 95031 408-353-3370; Fax: 408-353-1223	Mural and mosaic artist specializing in trompe l'oeil effects. Twenty years' experience working with architects, designers, and private clients to create murals for public, corporate, and private sites.	Free Write in No. 251	✓		✓	✓			Glass tesserae	✓	✓		✓			Worldwide
Rhomboid Sax Tile Dealership 8904 Beverly Blvd., Dept. TB West Hollywood, CA 90048 310-550-0170; Fax: 310-550-1803	Innovative bath and tile company with a transitional point of view specializes in updated historical designs.	Free flyer; Catalog, \$2.50 Write in No. 823	✓		✓	✓		✓	Glass, marble, stone				✓			Worldwide
Riverside Tile Works 111 First St., Dept. TB Jersey City, NJ 07302 201-216-1806; Fax: 201-792-1090	Custom studio produces wide variety of hand-crafted architectural ceramics, including glazed and unglazed terra cotta, handpainted and embossed tiles and trim, interlocking tile patterns, mosaics, fireplaces, furniture.	Free Write in No. 707							Ceramic tile		✓	✓	✓	✓		Nationwide
Robert J. Braun 104 West 87 St., #2F, Dept. TB New York, NY 10024 212-799-6282; Fax: No Fax	Design and production of murals for residential and commercial interiors. Also, decorative and trompe l'oeil painting; painted furniture and folding screens.	Free Write in No. 232	✓		✓											Nationwide
Ronan Paint Corp., T.J. 749 East 135 Street, Dept. TB Bronx, NY 10454 800-247-6626; Fax: 718-292-0406	Paint supplier for decorative painters and trompe l'oeil artists.	Free					Paints, clear coatings									Nationwide
Ruthann Olsson — Artifice 36 Litchfield Rd., Box 257, Dept. TB Norfolk, CT 06058 860-542-5070; Fax: 860-542-6065	Design and execution of painted decoration for commercial and residential spaces; murals, trompe l'oeil, faux stone, grisaille, stenciling, and more.	Free Write in No. 303	✓		✓	✓										Nationwide
Rutter Decorative Painting Studios, Lynne 629 Wisconsin St., Dept. TB San Francisco, CA 94107 415-282-8820; Fax: 415-282-8275	Design and production of murals in period and contemporary styles; trompe l'oeil, intricate stenciling, decorative and faux finishes, using many media and techniques. Restoration/recreation of historic painted ornament a specialty.	Free Write in No. 4710	✓		✓			✓								Worldwide
Snell Studio 443 Greenwich St., Ste. 4C, Dept. TB New York, NY 10013 212-965-9670; Fax: 212-410-3391	Studio designs and fabricates custom mosaics, murals, and furnishings for commercial clients as well as designers, architects, and private clients.	Free	✓		✓	✓		✓	Glass tesserae, stone tesserae, ceramic tesserae	✓	✓	✓	✓	Furniture, screens	✓	Boston to Washington, D.C.
Terra Designs Tileworks P.O. Box 913, Dept. TB Dover, NJ 07802 973-328-1135; Fax: 973-328-3624	Fabricator of custom ceramic tile and ceramic mosaics. Specialist in historic replication; Arts & Crafts-style glazed stoneware mosaics; glazed & unglazed porcelain mosaics; terra-cotta faience; decorative wall tile.	Free Write in No. 2790							Ceramic tile		✓	✓	✓	✓		Nationwide
Trikeen Tileworks 50 Jaffrey Road, Dept. TB Peterborough, NH 03458 603-924-7230; Fax: 603-924-7265	Hand-crafted, glazed, decorated, and relief stoneware tile; custom murals and mosaic.	Free Write in No. 782					Tile murals		Stoneware tile		✓	✓	✓	✓		Nationwide
Trout In Hand 775 Lassen Street, Dept. TB Richmond, CA 94805 510-234-0645; Fax: 510-234-0363	Original, one-of-a-kind, permanent murals, interior or exterior, in paint or ceramic tile. Site-specific in situ or studio works.	Free	✓			✓	Ceramic-tile murals									Worldwide
Verite Fine Murals 55 Whiton Avenue, Dept. TB Hingham, MA 02043 781-749-1843; Fax: No Fax	Studio creates commercial and residential murals and unusual glazing, in traditional and cutting-edge styles. Family likenesses, landscapes, and botanical are specialties.	Free Write in No. 678	✓		✓											Worldwide
W.E.T. Studios 750 Second St., Dept. TB San Francisco, CA 94107 415-764-1992; Fax: 415-764-1993	High-quality, hand-painted artwork from product presentations to convention displays and museum, hotel, restaurant, and residential murals.	Free	✓		✓	✓		✓								Worldwide
Wausau Tile, Inc. P.O. Box 1520, Dept. TB Wausau, WI 54402 800-388-8728; Fax: 715-355-4627	Manufactures precast-concrete pavers in 30 colors, and terrazzo flooring in over 60 colors. Also, site amenities: planters, waste receptacles, bollards, ash snuffers, recycling containers, tables, benches, and signs.	Free Write in No. 4120							Terrazzo flooring	✓		✓				Nationwide
Westman Decorative Painting 540 West Boston Post Road, Dept. TB Mamaroneck, NY 10543 800-909-FAUX; Fax: 914-833-9031	Any decorative-painting technique; most finishes available on canvas; in-house design staff; wood graining, contract wallcovering, and installation; work primarily in New York tri-state area.	Free Call for further information	✓		✓											Studio, 1-day's travel



www.traditional-building.com

*The #1 Site on the Web
for Historical Products*

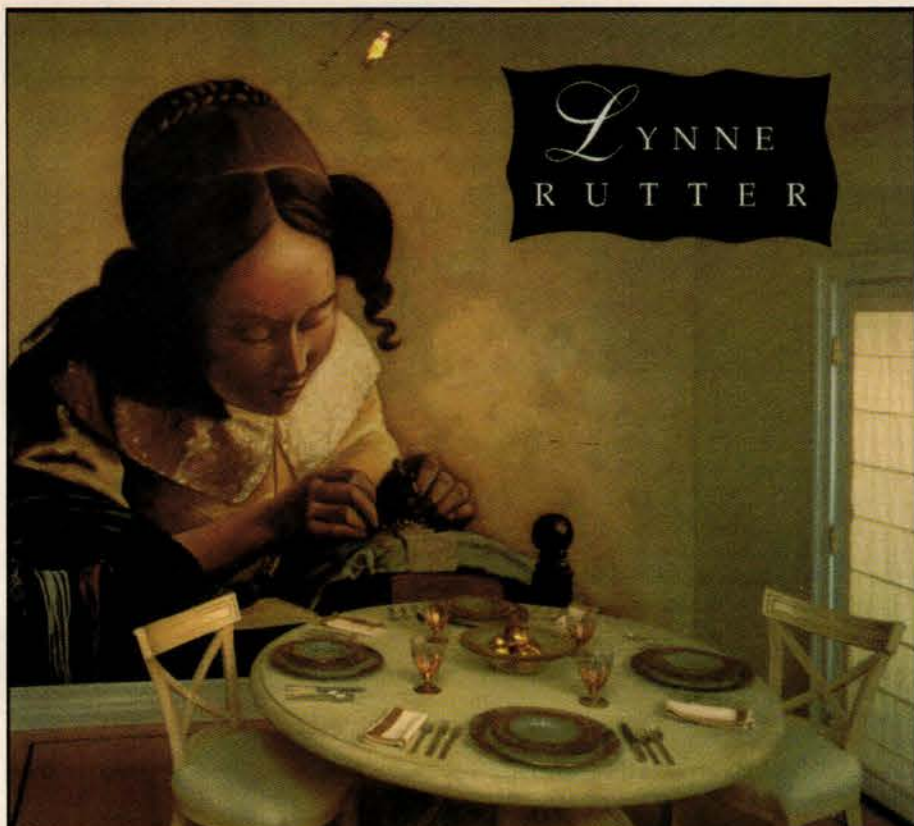

*LYNNE
RUTTER*

MURALS AND DECORATIVE PAINTING
fax 415 282 8275 phone 415 282 8820

WRITE IN NO. 4710



Architectural Trompe L'Oeil

RUTHANN OLSSON

**BORDER
&
FREIZE
DECORATION**
36 LITCHFIELD RD
NORFOLK, CT 06058

860 542 5070
FAX 860 542 6065

**MURALS
&
FOLDING
SCREENS**
COMMERCIAL AND
RESIDENTIAL

WRITE IN NO. 303

KEIM Mineral Systems
120 Years of Keim Excellence



- ▶ PURE LIQUID STONE MINERAL STAINS AND COATINGS. KEIM IS FULLY COMPATIBLE WITH ALL MINERAL SUBSTRATES.
- ▶ SINGLE COMPONENT, NON-ACRYLIC MINERAL RESTORATION MORTARS FOR NATURAL STONE REPAIR AND RESTORATION.

USA Agents: ▼
The Cohalan Company
62 Port Lewes, Lewes, DE 19958
Tel. (302) 644-1007 Fax. (302) 644-0866
Detailed technical advice and guidance provided.

WRITE IN NO. 6520

**AAA
PAINTING COMPANY**
**The Cost
Reduction Experts**
SPECIAL PROMOTION:
Use our painting services
or refer clients to us and
earn cash back bonus.
1.800.909.3289

G. BYRON PECK STUDIOS
1857 Lamont Street NW, Washington, DC 20010
Tel/Fax 202-331-1966
www.fastcuts.com/peckstudios



WRITE IN NO. 208

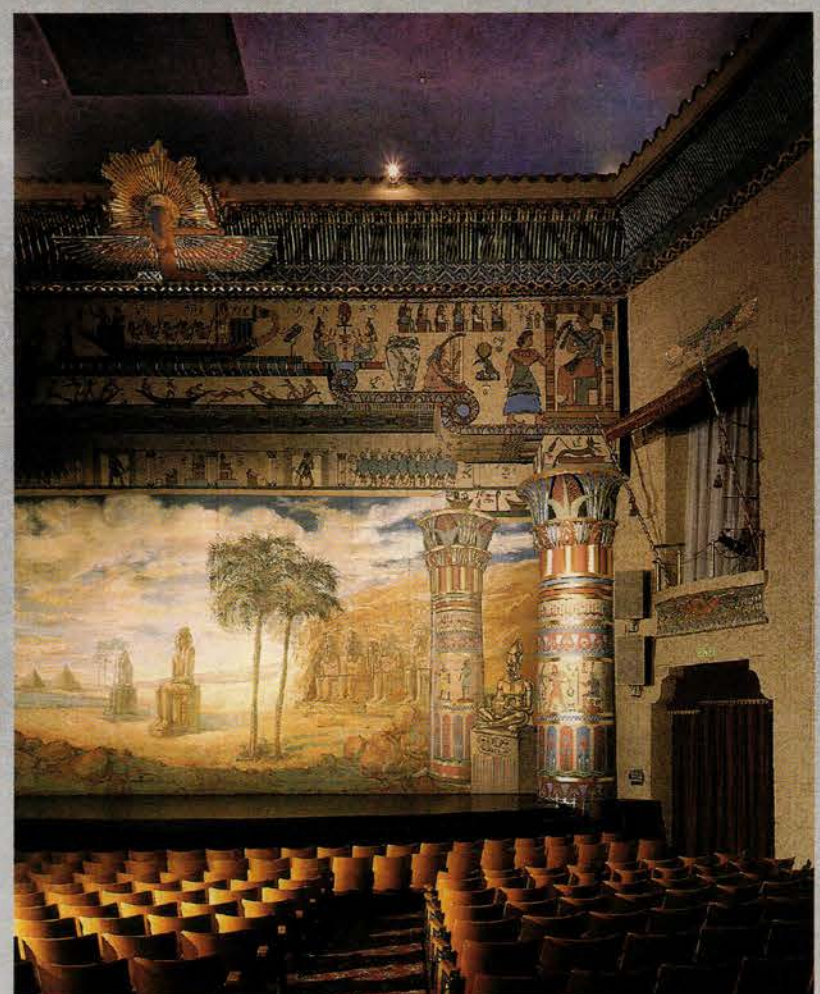

Photo: Pinnacle Marketing

The Egyptian Theatre, Ogden, Utah.

Conrad Schmitt Studios, Inc.
RESTORATION ARTISANS
Since 1889

- ◆ Investigation and documentation of original decorative schemes
- ◆ Decorative restoration ◆ Creation, conservation and replication of murals
- ◆ Stained glass restoration

2405 S. 162nd St. New Berlin, WI 53151
800-969-3033 or 414-786-3030 Fax 414-786-9036
www.conradschmitt.com

WRITE IN NO. 8040

MARTIN & FOWLER STUDIO L.L.C.



PHOTO BY BOB SKINNER

MURALS ✦ TROMPE L'OEIL ✦ FRESCO
STUCCO VENEZIANO ✦ GILDING
& other decorative painting techniques

From design to execution
"With sophistication in mind"

COMMERCIAL/RESIDENTIAL ✦ ON SITE OR IN STUDIO
Please contact us in our Ridgewood, NJ studio for more info:
Ph (201) 444-8600 Fax: (201) 652-2676

WRITE IN NO. 566

MURALS & MOSAICS PORTFOLIO

For more information on these companies, consult the SourceList on pp. 125-128.



As part of its renovation of St. Mary's Chapel in Milwaukee, Wisc., CONRAD SCHMITT STUDIOS created a mural depicting the Virgin Mary and the infant Jesus. Write in No. 8040



Working exclusively with solid, full 3/4-in.-thick hardwoods, THOMAS D. OSBORN MOSAIC HARDWOOD FLOORS produces superb custom mosaic floors, such as this dramatic design. Write in No. 4790

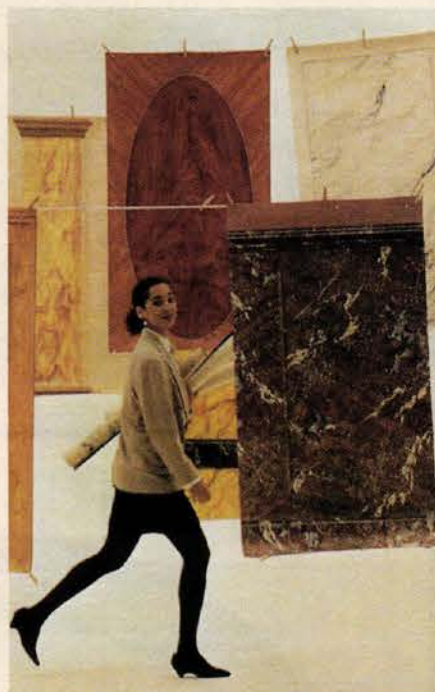

PEINTURE DECORATIVE artist Justina Jorin takes a stroll past some samples of her trompe l'oeil and faux-finish work. Write in No. 847



This breathtaking rose-themed wood mosaic medallion, #320 from HISTORIC FLOORS OF OSHKOSH, is made from red oak, maple, santos mahogany, bubinga, and poplar, and comes in 36- or 48-in. sizes. Write in No. 9140



A diver gets friendly with a mermaid at his own peril in this Nouveau-inspired mural on canvas, made by DOUGLAS BOUMAN & ASSOCIATES for Bally's Casino in Atlantic City, N.J. Write in No. 1250



Skipjack's Restaurant in Boston, Mass., turned to DEPAOLI MOSAICS for this fishscale terrazzo flooring. Write in No. 2520



DY'S ART TILES created this charming herb basket tile mural, rendered across a field of 15 tiles. Write in No. 834



A boy examines a geode in this detail from "The Birth Of Gemstones," a 22-ft.-diameter muraled dome created for Mann's Jewelers in Rochester, N.Y., by THE DECORATIVE ARTS STUDIO OF R&R MUTO. Write in No. 2550

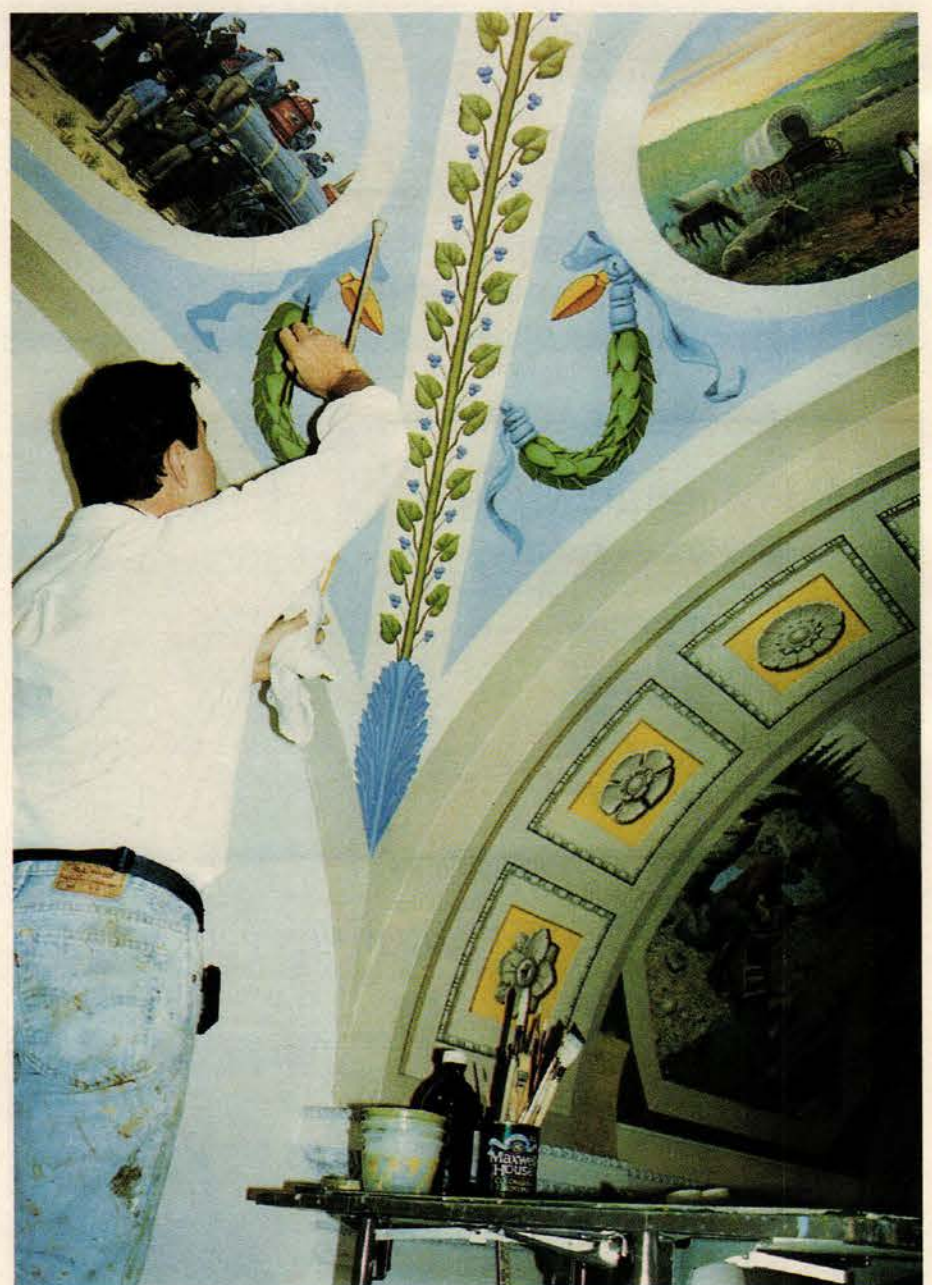

EVERGREENE PAINTING STUDIOS' artist Dean Kalamos works on the mural series "Westward Expansion" for the U.S. Capitol in Washington, D.C. Write in No. 2460

Robert J. Braun

Trompe L'Oeil Murals & Decorative Painting



104 West 87th Street
NY, NY 10024
(212) 799-6282

WRITE IN NO. 232

MONUMENTAL PUBLIC ART PROJECTS

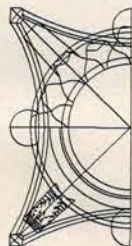

MASTER MOSAICS
STAINED GLASS
TAPESTRIES
MARBLE &
BRONZE WORKS
LITURGICAL &
SANCTUARY ARTS

Architectural Features
Charles L. Madden, Artist/Sculptor
Studio 215-646-1599 Fax 215-643-7272
E-mail: cmadden@concentric.net

WRITE IN NO. 1503

I.F.A.C.S Inc.

INTERNATIONAL FINE ART CONSERVATION STUDIOS

DECORATIVE MURALS, ORNAMENTAL PLASTER, PAINTINGS

IFACS undertakes all aspects of the Decorative Arts,
Ornamental Plasterwork, Murals
Paintings, Faux Finishes
& the reproduction of
Historic and Period Interiors.

For further details of our
services or to request a
free estimate, please contact:



Geoffrey Steward
IFACS Inc.
P.O. Box 81509
Atlanta, Georgia 30366

Tel: 404-794-6142 Fax: 404-794-6229
e-mail: geoffrey.steward@mcione.com



WRITE IN NO. 9510

KREMER

PIGMENTS
S O H O

RAW MATERIALS
FOR HISTORICAL
AND DECORATIVE
PAINTING & DESIGN

Recreate period finishes and effects
with authentic and natural materials.

Free catalog 1-800-995 5501

Kremer Pigments Inc.
228 Elizabeth Street - New York NY 10012

WRITE IN NO. 4910

Ornamental Painters JOHN CANNING & Co. LTD Church Decorators

Specializing in ornamental painting and
church decoration in the tradition of the
British craftsman.

- Investigation and Documentation of Original Decorative Schemes
- Decorative Paint Restoration
 - Restoration Consultant
 - Art Conservation
 - Murals
 - Color Scheme
 - Paint Analysis
- Goldleafing/Gilding
- Stencilling
- Glazing
- Trompe l'oeil
- Marbling

(860) 621-2188 Phone/Fax
www.canning-studios.com

Jacqueline Canning-Riccio Performing Gilding
Restoration of the Grand Foyer at the War
Memorial Opera House in San Francisco

WRITE IN NO. 5100

EVERGREENE PAINTING STUDIOS, INC.

- MURALS
- RESTORATION
- DECORATIVE PAINTING



A continuing tradition of fine decorative
painting; original design & conservation
of murals, gilding, stencilling, graining, glazing,
faux finishes, frescos,
floorcloths and painted
accessories, associated
architectural decoration
including ornamental
plaster, scagliola, mosaicwork & artglass.



Visit us at <http://www.evergreene.com> on the Internet.

450 W. 31ST STREET, NY, NY 10001 TEL 212.244.2800 FAX 212.244.6204

WRITE IN NO. 2460

CHRISTIAN THEE & TROMPE L'OIL



PORTFOLIO AND VIDEO AVAILABLE UPON REQUEST PROJECT DISCUSSION INVITED - CONTACT: BRUCE BAHR 800-717-1459 EXT. 39

WRITE IN NO. 7760

MURALS & MOSAICS PORTFOLIO

For more information on these companies, consult the SourceList on pp. 125-128.



PECK STUDIOS created this mural for the 5th Column Night Club in Washington, D.C., which offers the illusion of windows looking out onto a subtly surreal vista. Write in No. 208



The Burger King in Mountain View, Calif., offers its customers a special treat with this football-celebrating mural, "A History Of The 49'ers," by LYNNE RUTTER. Write in No. 4710



This painting from MARTIN & FOWLER was actually done on canvas and then distressed and "aged" to give the impression of an Old World fresco. Write in No. 566

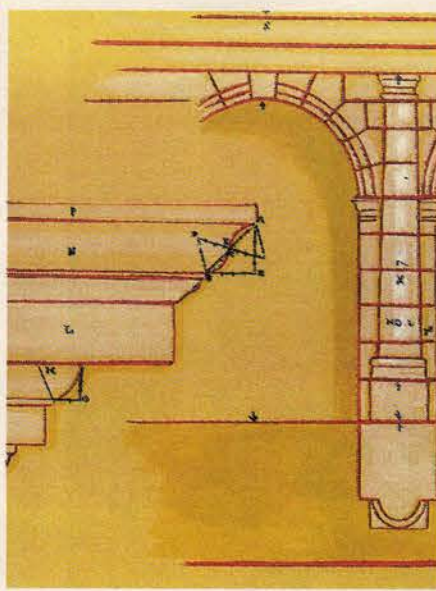

Custom murals from BERT WESTMAN DECORATIVE & GENERAL PAINTING can be created in a modern version of the Palladian concept, as outlined in this preliminary version. Call 800-909-



The array of earth pigments available from KREMER PIGMENTS guarantees historically appropriate colors for any mural project. Write in No. 4910



FAUX EFFECTS has created large-format wall and ceiling art systems on easy-to-install canvas that can be custom treated with special finishing and distressing techniques. They can reproduce most copyright-free artwork, or clients can choose from their Old World Masters series. Write in No. 4690



Janss Market Place in Thousand Oaks, Calif., turned to the artists of MODEWORKS for this epic mural celebrating Native American life. Write in No. 7640

Grand Illusion
DECORATIVE
HANDPAINTING

- MURALS
- TROMPE L'OEIL

PRISCILLA
SMITH

A MEMBER OF THE
NATIONAL SOCIETY OF
MURAL PAINTERS

973-770-0206
6 Altenbrand Road
Mt. Arlington, NJ 07856

WRITE IN NO. 4770

*Classic Terra Cotta
Company*



*Maker of Maiolica Tile Murals
Sculptures - Bas-Reliefs - Vases*

Please call or write for further information.

601 South Palm Avenue
Alhambra, California 91803
Telephone/Fax (626) 300-8489

WRITE IN NO. 769

**NEW RAVENNA
MOSAICS**

introduces the ROMAN AFRICAN MOSAIC SERIES, featuring antique reproductions of ancient Roman African mosaic designs. NEW RAVENNA also fabricates custom patterns, borders, tabletops, medallions or entire floors using their exclusive aged tesserae process. Design services are available. Call or fax Carol for a distributor near you.

Ph: 757-442-3379
Fax: 757-442-3580

WRITE IN NO. 394

SITE SPECIFIC
FINE ART MURALS

The Proper Setting

- Our custom designs or yours
- Decorative painting & design

Call today for a free quote or brochure

4577 Belfort Pl. Dallas, Tex 75205
1-800-551-3936 CODE 5

CHARTER MEMBERS OF THE
DECORATIVE ARTISANS GUILD

WRITE IN NO. 267

VÉRITÉ
MURALS FAUX

Julie Williams

888-770-0690

Vérité, Industry Partner, ASID
Specializing in landscape, the figure,
botanical and abstract murals for home
and business. As seen on public TV.

Hingham, Massachusetts

WRITE IN NO. 678

PRODUCTS...KNOWLEDGE...TRAINING

UNDENIABLY,
THE LEADER
IN DESIGNING
WATERBASED
PRODUCTS
FOR THE
PROFESSIONAL
DECORATIVE
PAINTER.

Faux Effects™

NATIONAL HEADQUARTERS
VERO BEACH, FLORIDA

The only way to keep up with today's
painting market, is to keep up with us.

Our manufacturing technology
continues to be cutting edge.
To ensure your success in
this business, book your
Designer Wall Finishes
workshop today! Putting
off our comprehensive
training will only leave
you behind the "finish".

WE'RE AHEAD OF THE FUTURE...

1-800-270-8871 • www.fauxfx.com
FLORIDA, CALIFORNIA, CHICAGO, LAS VEGAS, LOUISVILLE, NEW YORK, WASHINGTON

WRITE IN NO. 4690

MALIBU
CERAMIC
WORKS

HANDCRAFTED TILES IN
TRADITIONAL & CONTEMPORARY
COLORS AND DESIGNS

- Complete Line of Decorative Tile
- Malibu • Catalina • Arts & Crafts
- Kitchens • Baths
- Murals • Fireplaces
- Restoration
- Custom Colors Available

PHONE: 310-455-2485
FAX: 310-455-4385
P.O. BOX 1406
TOPANGA, CALIFORNIA 90290

WRITE IN NO. 844



**A Show Place of Tile & Stone
to Change the Way You Live**

Decorative, Hand Painted, Quarry, Terra Cotta & Custom Tiles
Natural Stone, Polished & Tumbled Marble, Granite, Limestone

Charles Tiles, Inc.

Railroad Ave., Stockton, NJ 08559 609-397-0330
439 Central Ave., Westfield, NJ 07090 908-232-9533
www.charlestiles.com

WRITE IN NO. 549

**Conrad Pickel
STUDIO, INC.**



- Leaded & Faceted Stained Glass
- Mosaics
- Sculptures
- Niches
- Columbaria
- Liturgical Appointments

New brochures now available
7777 20th St, Vero Beach, FL 32966
Phone: (561) 567-1710
e-mail: info@pickelstudio.com
Website: www.pickelstudio.com

WRITE IN NO. 813

Thomas Osborn
MOSAIC HARDWOOD FLOORS



SPECIALIZING IN
CUSTOM DESIGN,
FABRICATION
AND INSTALLATION
OF MARQUET
AND INLAID
HARDWOOD FLOORS.

ALL WORK IS DONE EXCLUSIVELY IN 3/4" HARDWOOD
1421 NORTHAMPTON STREET • HOLYOKE, MA 01040
(413) 532-9034

WRITE IN NO. 4790



Classic Hardwood
Reproductions of **BORDERS**
and Full Room
PARQUETRY PATTERNS
Circa 1880-1920

Geometric & Laser-cut
MEDALLIONS

Call or write for free literature
and local distributor

**HISTORIC FLOORS
OF OSHKOSH, INC.**

911 E. Main St.
Winneconne, WI 54986
(920) 582-9977
FAX (920) 582-9971

WRITE IN NO. 9140

**TERRA
DESIGNS**
TILEWORKS

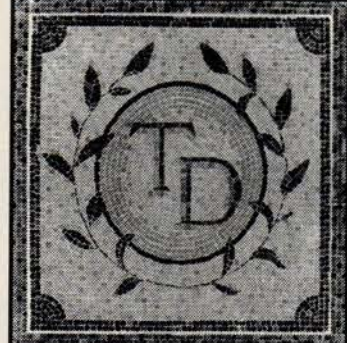

Mosaic Tesserae Experts
Historic Restoration
Classical Designs

Dover, New Jersey
973-328-1135

WRITE IN NO. 2790



**DY'S
ART TILES**
One-of-a-Kind
HAND-PAINTED TILE
800-473-9382
www.dyztilz.com

- MURALS & Backsplashes, inlaid
- Relief & Molded Tile • Tables
- Gameboards • Wall Sculpture & MORE

DYWITT has turned a lifetime of skill in SHARP DETAIL into a unique niche in the ceramic tile industry.
• All work guaranteed • Ship UPS insured

WRITE IN NO. 834

John Pugh, Master of Trompe



L'oeil Murals & Mosaics for Public, Corporate, Private Sites. Interior/Exterior. Check our website: www.illusion-art.com

Pugh
Painting Studio
P.O. Box 1332
Los Gatos, CA 95031
408-353-3370
Fax: 408-353-1223

WRITE IN NO. 251



Have Brush, Will Travel!

WRITE IN NO. 847

RIVERSIDE TILEWORKS
introduces
Porcelain Mosaic Floors



111 First Street Jersey City NJ, 07302
201-420-8680

WRITE IN NO. 707

MURALS & MOSAICS PORTFOLIO

For more information on these companies, consult the SourceList on pp. 125-128.



This dramatic mural was executed by VERITE FINE MURALS for the Batcheller Mansion Inn in Saratoga Springs, N.Y. (photo by Larry Abrams)
Write in No. 678



WAUSAU TILE's water-jet technology enables the firm to cut its cementitious terrazzo tile into impressive floor mosaics such as the one shown here. Write in No. 4120



A wealth of mosaic floor and border patterns is available from the mosaic specialists at NEW RAVENNA, INC. Write in No. 394



The large trompe l'oeil mural for the Hilton Hotel Fontainebleau/Miami in Florida was made with long-lasting exterior mineral paints from KEIM. Write in No. 6520



RUTHANN OLSSON created this delightful nursery oculus mural with striking illusions of depth. Write in No. 305



This Gothic window looks out on a permanently pastoral vista, thanks to the mural-painting skills of PROPER SETTING. Write in No. 267



CONRAD PICKEL STUDIO's innovative Mosaicfront(TM) work, in which mosaic panels of Venetian glass tiles are combined to form oversized mosaics, has gained popularity fronting niche or crypt spaces. This dazzling vision of the Heavenly City is in the St. Joseph Cemetery in River Grove, Ill. Write in No. 813

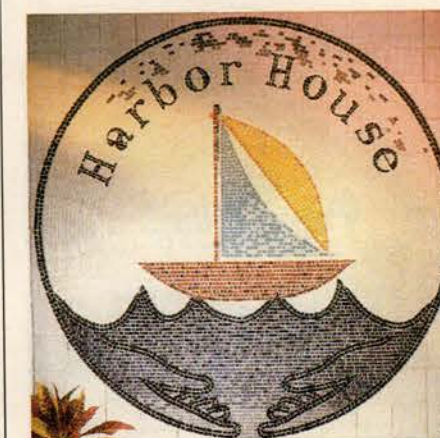

TERRA DESIGNS' mosaic and matching wall tiles were used to create this striking logo for Harbor House, the rehab wing of St. Joseph's Hospital in Paterson, N.J. Write in No. 2790



For the Cafe Trompe L'Oeil in San Jose, Calif., PUGH PAINTING STUDIO created this superb trompe l'oeil mural, "Art Imitating Life Imitating Art Imitating Life," which measures 13 ft. x 20 ft. Write in No. 251

Instant Access to Product Literature for MURALS & MOSAICS

If your office qualified to receive the 1998 TRADITIONAL BUILDING CATALOG, you'll find prefilled and indexed product literature for the suppliers of MURALS & MOSAICS listed below. You'll also find product information and links for these companies on the TRADITIONAL BUILDING website at www.traditional-building.com

ARCHITECTURAL FEATURES/CHARLES MADDEN
DESIGNS IN TILE • FAUX EFFECTS • NEW RAVENNA, INC.

Website Addresses for Advertisers in this Issue

Abatronwww.abatron.com
 Adams Stair Works & Carpentrywww.adamsstair.com
 Affordable Antique Bath & Morewww.bathandmore.com
 Aged Woodswww.agedwoods.com
 AGW Systemswww.agwaccess.inter.net
 Ahrens Chimney Techniquewww.ahrenschimney.com
 Allegheny Restorationwww.mountain.net/hp/allegheny-restoration/
 Allied Windowwww.invisiblestorms.com
 Alloy Casting Co.www.alloynet.com
 Apple Restoration & Waterproofingmembers.aol.com/arwny/index.htm
 Architectural Archiveswww.architecturalarchives.com/mfg
 Architectural Grillewww.archgrille.com
 Architectural Products by Outwaterwww.outwater.com
 Architectural Resource Centerwww.aresource.com
 Arso Mfg. Co.www.arso.com
 ATAS Internationalwww.atas.com
 Aurora Studios/Mission Oak Shopwww.artsncrafts.com
 B-K Lightingwww.light-link.com
 Ball & Ball Hardware & Lightingwww.ballandball-us.com
 Ball Consultingwww.ball-consulting-ltd.com
 Barn Peoplewww.barnpeople.com
 Baths From The Pastwww.faucetfactory.com
 Berridge Mfg. Co.www.dcd.com/specspot/berridge/product1.html
 Bialecki Assoc., Matthewwww.mbialeckiarch.com
 Bird-Xwww.bird-x.com
 Bouvetwww.bouvet.com
 Bradbury & Bradbury Art Wallpaperswww.bradbury.com
 Brandon Industrieswww.brandanmail.com
 Brandt, Sylvanwww.full-motion-net.com/sylvanbrandt/
 Braun, J.G. Co.www.jgbraun.com
 Buckley Rumford Fireplace Co.www.rumford.com
 Canning Studios, Johnwww.canning-studios.com
 Cantera Especialwww.silicon.net/~zla
 Cast Designs & Supplywww.castdesignsupply.com
 Cathedral Stone Productswww.jahnmortars.com
 CemcoLift/LGIS Americawww.cemcolift.com
 Chadsworth's 1,800.Columnswww.columns.com
 Chelsea Decorative Metal Co.www.thetinman.com
 Chimney Pot Shoppe (MBE)www.wpic.com/bentley/
 Chimney Saverswww.solidblue.com
 Classic Ceilingswww.classiceilings.com
 CLS Cintec Canadawww.buildingweb.com/cintec
 Color Peoplewww.colorpeople.com
 Conrad Schmitt Studioswww.conradschmitt.com
 Coppa Woodworkingwww.coppawoodworking.com
 Copper Housewww.northwindnh.com/copper
 CopperCraftwww.coppercraft.com
 Copperworks of Don Millermembers.aol.com/gutterarts
 Craftsman Lumber Co.www.craftsmanlumber.com
 Craftsmen Hardware Co.www.craftsmenhardware.com
 Crystorama Lightingwww.crystorama.com
 Cumberland Woodcraft Co.www.pa.net/cwc
 Custom Decorative Mouldingswww.custom-moulding.com/~cdm
 Decorative Cast Basalt Sales, Ltd.www.decorativebasalt.com
 Decorators Supply Corp.www.decoratorssupply.com
 Designer Doorswww.designerdoors.com
 Designs in Tilewww.designsintile.com
 DHS Designswww.dhsdesigns.com
 Dixie Cut Stone & Marblewww.dixiestone.com
 duoMatrixwww.smooth-on.com
 Dy's Art Tileswww.kitchensource.com
 Earthcore Industries/Isokernwww.isokern.net
 Easy Leaf Productswww.easyleaf.com
 EGI Exhibitionswww.egixhib.com
 Enkeboll Designswww.enkeboll.com
 Faubourg Lightingwww.2.netdoor.com/~faubourg
 Faux Effectswww.fauxfx.com
 Fine Architectural Metalsmithswww.iceforge.com
 Fireplace Technologieswww.fireplacetech.com
 Fischer Artworkswww.fischerartworks.com
 Florentine Craftsmenwww.florentinecraftsmen.com
 Foam Technology/Symmetry Productswww.foamtech.com
 Forester Moulding & Lumberwww.forestermoulding.com
 Four Seasons Sunroomswww.four-seasons-sunrooms.com
 Frank Miller Lumber Co.www.frankmiller.com
 Gerber Hinge Co.www.gerber-hinge.com
 Gilders' Studiowww.gilders.com
 Golden Lionwww.goldenlion-hardware.com
 Good Time Stove Co.www.goodtimestove.com
 Goodwin Internationalwww.goodwininternational.com
 Haddonstone (USA), Ltd.www.haddonstone.com
 Handelman Studioswww.stevenhandelmanstudios.com
 Harrington & King Perforating Co.www.hkperf.com
 Hearthstonewww.hearthstonehomes.com
 Heather & Little, Ltd.www.heatherandlittle.com
 Hennessy House Wooden Flag Poleswww.woodenflagpoles.com
 Herwig Lightingwww.herwig.com
 Historical Arts & Castingwww.historicalarts.com
 Homefireswww.realflame.co.uk
 House of Mouldingwww.loop.com/~hom/
 Hyde Park Fine Art of Mouldingswww.hyde-park.com
 Inclinator Co. of Americawww.inclinator.com
 Indital, USAwww.indital.com
 Information Refinerywww.inforefinery.com

J. Dub'swww.jdubs.com
 Jancik Arts Internationalwww.jancikarts.com
 Jefferson Mack Metalwww.mackmetal.com
 Johnson, H&Rwww.johnson-tiles.com
 Joseph Franklin Interior Accesswww.josephfranklin.com
 Kaltech Industries Groupwww.kaltech.com
 Kestrel Mfg.www.diyshutters.com
 King Supply Co.www.kingsupplyco.com
 King's Chandelier Co.www.chandelier.com
 Kolsonwww.kolson.com
 Larsen Products Corp.www.larsenproducts.com
 Leo Uhlfelder Co.www.uhlfeldergoldleaf.com
 Lighting by Hammerworkswww.hammerworks.com
 Limestone Conceptwww.limestoneconcept.com
 Longleaf Lumberwww.longleaflumber.com
 Lynch & Sonswww.klynchandsons.com
 Metro Lighting & Craftswww.metrolighting.com
 Mintec Corp.www.bamtex.com
 Mission Woodworkswww.missionwoodworks.com
 Modern Art Foundrywww.modernartfoundry.com
 Monarch Products Co.www.quickpage.com/monarchrad
 Monumental Construction & Mouldingwww.mcmcm.com
 Morrow Company, Frankwww.frankmorrow.com
 Motawi Tileworkswww.motawi.com
 Mouldings, Mouldings, Mouldings, & Morewww.mouldingsandmore.com
 MTI Internationalwww.mantle.com
 Nanz Custom Hardwarewww.nanz.com
 Napoleon Fireplaceswww.napoleon.on.ca
 Nat'l. Ornamental & Misc. Metals Assn.www.nomma.org/nomma/
 Nature's Loomwww.naturesloom.com
 New Blue Moon Studiowww.blumooniron.com
 New West Furniturewww.newwest.com
 Newport Fastener Co.www.newportfastener.com
 North American Stone Co.www.wordguard.com
 North Prairie Tileworkswww.handmadetile.com
 Northern Roof Tile Sales Co.www.what.on.ca/commercial/nrts
 Notting Hill Decorative Hardwarewww.nottinghill-usa.com
 Old World Stoneworkswww.oldworldstoneworks.com
 Olde Good Thingswww.oldegoodthings.com
 Original Cast Lightingwww.theocl.com
 Pacassa Studioswww.pacassa.qpg.com
 Peck Studioswww.fastcuts.com/peckstudios
 Period Lighting Fixtures Inc.www.periodlighting.com
 Perry S. Prince Asian Antiqueswww.asianarts.com/art
 Pickel Studiowww.pickelstudio.com
 Pioneer Millworkswww.newenergyworks.com
 Polymeric Systemswww.polymeric.com
 Polytek Development Corp.www.polytek.com
 PRGwww.prginc.com
 Pugh Painting Studiowww.illusion-art.com
 Reggio Register Co.www.reggioregister.com/~reggio/
 Rejuvenation Lamp & Fixture Co.www.rejuvenation.com
 Renaissance Ceiling Domeswww.renaissanceceiling.com
 Robinson Iron Corp.www.robinson-iron.com
 Rocky Mountain Rustic Hardwarewww.rmci.net/rustic
 Roy Electric Co.www.westfieldnj.com/roy
 Roycroft Shopswww.roycroft.com/sale/royshop1.html
 Safari Thatch & Bamboowww.safarithatch.com
 Screen Sceneswww.screenscenes.com
 Sentry Electric Corporationwww.sentrylighting.com
 Sepp Leaf Productswww.seppleaf.com
 Simon's Hardware and Bathwww.simon-hardware.com
 Smith & Hawken-Trade Sales Divisionwww.smith-hawken.com
 Smith-Cornell Impressionswww.smith-cornell.com
 Smooth-Onwww.smooth-on.com
 Specification Chemicalswww.spec-chem.com
 Stained Glass Overlaywww.sgoinc.com
 Steptoe & Wife Antiques, Ltd.www.steptoewife.com
 Stewart Iron Works Co.www.stewartironworks.com
 Stone Legendswww.stonelegends.com
 Strom Plumbing/Sign of the Crabwww.signofthecrab.com
 Sun Valley Bronzewww.svbronze.com
 Sunflower Showerhead Co.www.deweyusa.com
 Sunrise Specialty Co.www.sunrisespecialty.com
 Supafu Chimney Systemswww.supafu.com
 Superior Clay Corp.www.rumford.com
 Sur-Fin Chemical Corp.www.instantweb.com/s/surfin
 Texas Metal Industrieswww.txmetal.com
 Tile Restoration Centerusers.aimnet.com:8000/~tcolson/pages/trc/trc.htm
 Timberlane Woodcrafterswww.timberlane-wood.com
 United Craftswww.ucrafts.com
 Vestal Firesvestalfires.simplenet.com
 Vintage Wood Workswww.vintagewoodworks.com
 Vixen Hill Gazeboswww.vixenhill.com
 Wausau Tilewww.wausautile.com
 Whitehaus Collectionswww.whitehauscollection.com
 Wilbur, Frederick - Woodcarverwww.esinet.net/ac.html
 Wine Cellar Innovationswww.wineracks-unlimited.com
 Wood Carverwww.woodcarverinc.com
 Wood-Mizerwww.woodmizer.com
 Woodstone Co.www.woodstone.com
 Worthington Groupwww.architectural-details.com
 Yankee Steeplejack Co.www.yankeesteeplejack.com
 Zeluck Doors & Windowswww.zeluck.com

DIVISION 14-CONVEYING SYSTEMS

Invest in your future with a CEMCOLIFT residential elevator

Hoping, planning, dreaming... and finally you can begin designing your new home. Let CEMCOLIFT make your



dreams come true by helping you plan now for a high quality, durable residential elevator.

By contacting CEMCOLIFT early, you can either choose to install your elevator now and begin enjoying its benefits right away or you can decide to leave space for later installation. Whichever you choose, a CEMCOLIFT elevator will last the lifetime of your home, letting you enjoy those benefits well into your retirement, while increasing the value of your home.

Before you finish designing your dreamhouse, leave a place for a CEMCOLIFT residential elevator. CEMCOLIFT, part of your dream that will last a lifetime by the people who know how to make dreams come true.

CEMCO LIFT

P.O. Box 368, 5191 Stump Rd.
 Plumsteadville, PA 18949
 215-766-0900 • 1-800-726-7380

WRITE IN NO. 3250

WWW. traditional-building.com

Internet Gateway to Historical Products

TRADITIONAL BUILDING

maintains the central Website for historically styled products and services on the Internet. There's more information and links to historical products than you'll find on any other site.

AMONG THE FEATURES:

■ Product Database with 98 product categories and 207 companies listed and indexed in the Product Database

■ 134 Online product brochures

■ Links to 217 Companies and related Organizations

■ In-Depth Product Report of the Month

Log onto —
 and then Bookmark
 www.traditional-building.com

Barrier Free Access. It's Their Right.



From historic buildings to churches to schools to social halls and lodges, Inclinator's ACCESSIBILITY LIFT provides mobility for restricted usage by the handicapped where permitted by existing codes.

This closed car, vertical lift can normally accommodate a wheelchair-bound person with attendant, yet is much more economical than commercial lifts.

Write today for free literature.

INCLINATOR
 COMPANY OF AMERICA

Dept. 85, Box 1557
 Harrisburg, PA 17105-1557
 (717) 234-8065

WRITE IN NO. 9980

FOR EASY ACCESS TO

FREE

Product Literature

FILL OUT THE ENCLOSED
 POSTCARD
 OR USE THE COUPON ON
 PAGE 172.

FURNISHING THE PERIOD BATH

More than ever, today's designer has a vast array of antique and reproduction fixtures, traditional tile, historic faucets, hardware, and accessories to create a period-looking bath with all the modern conveniences.

by Nancy A. Ruhling

With the growing interest in historic styles, designers are increasingly being asked to create period-inspired bathrooms that not only look to the past but also point to the future. Clients, of course, want their nostalgic wainscoting to come packaged with all the modern amenities.

To give them what they want requires a delicate balancing act that blends old and new materials seamlessly. "If you have a traditional house, you want to keep the traditional feeling without being a slave to it," says Manhattan interior designer Jamie Drake. Achieving the right balance requires a conservative approach. For best results, experts advise making use of elements that are already there. There was a brief period late in the 19th century, after bathrooms were introduced in the home, when they looked like stripped-down parlors with bedroom dresser-like sinks; but for most of the 20th century, baths were for the most part more utilitarian in design than the rest of the house — mainly for sanitary reasons. Even when they were simplified, however, they followed the style of the house and its furnishings. For a correct period look, "you want the bath to speak the vocabulary of the house and to blend with it," says Jean Dunbar, a historic-design consultant based in Lexington, Va.

While it is imperative to keep all the rooms in museum houses in the same style as the architecture, the rules are more liberal for private residences. "It is tempting for Americans to want to keep it all in one style," says Manhattan-based architect and historic preservationist Joseph Pell Lombardi. "But this is not the only approach. Houses evolved over the years; you should appreciate that. Look hard and carefully at what is there. If you find a 19th-century house with a terrific Art Deco bathroom, keep it. I wouldn't dream of changing it." Working on a tight budget can be an advantage not only because it saves the integrity of the elements in place but also because it saves money and time.

Indoor plumbing didn't arrive in America until the 1880s and '90s, and introducing bathrooms into homes that never had them is a particular challenge. In Europe, where there are many more bathless houses that are centuries older than those in the U.S., the trend is to do installations that showcase the latest contemporary 20th-century style, regardless of the age of the house. "The philosophy is to be as glaring as possible," says Lombardi. "If you have a 12th-century chateau and you use a 19th-century-style bathroom, you're not fooling anybody that it's original to the chateau."

Indeed, even finding a place to put a bathroom without drastically altering the original floor plan can be problematic. Utilitarian areas of the house, including servants' quarters and storage areas, are the most favored areas. Such alternatives are significantly cheaper than putting on an addition.

Finding space for a second or even a third bathroom also is tricky. Most 19th-century houses, for example, only had one; today, people expect a master bath, a powder room for guests, and a bathroom for every two bedrooms. "When wiggling a bathroom into an old house, they can serve a double function: The powder room can double as a guest bathroom," Dunbar says. "It doesn't cost much more to add a bath or a shower to the powder room."

While 19th-century houses have a lot of this "wobble room," 18th-century homes are another story. "The typical saltbox has two rooms for storage on the upper level, and they can become bathrooms," Lombardi says. Simple design, accurate period-color schemes, and period-style treatments for walls, floors, and ceilings are keys to successful installations. "If you follow these principles, the room can be quite techie," Dunbar says. "Whirlpools and Jacuzzis can fit right in."

To further tie the bathroom to the period of the house, pared-down versions of hardware, doors, trim, and cabinetry can be used for this more-utilitarian space. For example, bath cabinetry that is related in design to the rest of the woodwork in the house can be created, Dunbar says.

There are many bath products, such as 19th-century art tiles and cast-iron tubs, that have been in continuous production since they were introduced. These new originals are considered the most desirable. "Use materials that are the best but not necessarily what was in the house," says Lombardi, who advocates upgrading materials whenever possible. "Choose something that was wonderful then and that is still wonderful!"

Old vs. New Fixtures

The greatest dilemma for the designer of the period-style bath is deciding whether to restore the old fixtures or to replace them with reproductions, which are available in a variety of styles from just about every time period that had plumbing. (Although numerous fine-quality Turn-of-the-Century fixtures are available in reproduction, many of the more ornate Victorian-era ones are too expensive to replicate.) So, if the original fixtures are there, use them.

Antique fixtures can be repaired, rebuilt, restored, and resurfaced, but they can be difficult to install and bring up to code. (Existing fixtures are grandfathered in and do not need to meet present building codes.) Resurfacing is not always an ideal solution because the treatment must be repeated every two to five years. The new surface — multiple layers of painted-on epoxy — does not hold up under high temperatures or in water. Even a wet washcloth regularly left on a sink for a couple of hours or a tub left filled with water overnight can cause a recoated surface to bubble. "Recoated pieces work well in powder rooms, but not master baths, where they get a lot of use," Dunbar says.

Antiques needn't be perfect, and bathroom fixtures are no exception. Nicks and chips can even add to their charm. Polymer coatings, available at marine supply stores, may be applied to protect the finish of sinks and tubs from further

wear and to make them look nicer. Re-enameling in porcelain, the only permanent solution to the resurfacing problem, is only done by one company, Vitco Corp., in Waterford, Pa. Each fixture is blasted with shot to clean off the old porcelain down to the white metal, and then is coated with three or more layers of porcelain. Between each coating of porcelain, the fixture is fired at 1,500 degrees until its porcelain is molten and goes into the pores of the metal. Sinks cost about \$300 and tubs are \$500-600, depending upon whether the inside and outside must be done. "There is one problem," says Vitco owner Tom Vicary, who does resurfacing nationwide. "The turnaround time is four to six weeks, plus the time to take the fixture out, ship, and reinstall it. Some people don't want to be without their bath that long."

It may be tempting to install colored fixtures, but historically, white is right. Although some companies did offer colored fixtures, they were never popular, probably because they were considerably more costly. "Never do an 1890s bath with a lilac toilet," Dunbar advises. It is more appropriate to save the colors for the wall and ceiling treatments, floor coverings, and accessories. "Instead of a bar of Dial in a Rubbermaid soap dish, use an old-fashioned soap and a ceramic or nickel-plated dish," says Jan Frutiger, co-owner of A-Ball Plumbing Supply in Portland, Ore.

Hardware

The same rule of thumb used for toilets, sinks, and tubs also applies to hardware: If it's original and in working order or can be fixed easily, keep it; if necessary, replat it. But remember that the "rebuilding of the original can be almost as expensive as a new reproduction," says Larry Jacobs, president of Sign of the Crab, a period-plumbing supplier in Rancho Cordova, Calif.

The obsolete technology of some antique faucets, however, makes it better to install a reproduction that has the same look but updated innards. In addition, "Some people don't like single faucets that have hot on one side and cold on the other," says Peter Jouchmans of Besco Plumbing Sales in Rockland, Mass., which sells the product line Baths From the Past. "They want the mixing faucets instead."

There is so much reproduction hardware available that finding the right style is not an issue. If historical accuracy is important, the search can be narrowed considerably by excluding brass hardware, which was not used in 19th-century baths. However, if brass is installed, Jacobs suggests choosing pieces that not only have a protective coating to prevent tarnish, but that also guarantee the coating will last.

Chrome- and nickel-plated fixtures were typical in period-style baths, and nearly all of the old styles are being reproduced. There are different qualities of metal, machining, and casting, which may or may not be reflected in the price. U.S. and European fixtures are considered the best; ones from Asia and India should be investigated carefully. But Tom Scheller, owner of Bathroom Machineries in Murphys, Calif., cautions that "the key to finding the right plumbing hardware is where the product is assembled, not necessarily where it is made. The washers, seats, and polishing are what make the difference. If the castings are made offshore and plated and coated and assembled here, that's fine. But nobody tells you this. This is something you have to ask."

Floors, Walls, and Ceilings

Although there are many options for floors, walls, and ceilings, tile is the most popular choice. It's also the most expensive component in the creation of the period-style bath. The first baths had wooden floors and wooden wainscoting (still viable options) or linoleum on their floors. Papers, including the durable Lincrusta, also continue to be popular in recreations.

Nearly every type of tile that was made in the 19th century is still being produced or reproduced; even ancient and antique tiles are readily available. Copies of tiles made by the 19th century's greatest designers, including William Morris, are not only available, but they are also available customized, with the design, size, and colors altered to fit each project. In addition, new custom tiles are being made that have the look of the antique. "We have tiles that look like the cobblestones of ancient Rome," says Judi LaPatin, vice president of Hastings Tile, whose main showroom is in New York City. "We also have tumbled stone, which is unpolished marble that is put into tumbling machines that soften it and round the edges so it looks old and rustic."

Because tile is costly and because it is a permanent element of the bath, designers are advising clients to work with the tile they have. If the decision is made to replace the old tile, designers are using the period style sparingly. "People are concerned about resale value and are afraid to go too far," LaPatin says. Instead of creating authentic treatments, in most cases they are choosing a trim or even a color that reflects the desired period. "The tile should look integrated," says Selene Seltzer, owner of Designs In Tile in Mt. Shasta, Calif. "Those who walk into the room should say, 'I like the room,' not 'I like the tile.'"

There is a renewed interest in Arts & Crafts tiles and in the colorful tiles of the 1940s. Although glazed and unglazed tiles are about the same price, glazed is the most popular because it is versatile enough to be used inside and outside. There is a trend to use more, not less, tile in bathrooms, with Europe leading the way by tiling not only the floors and walls but also the ceiling. Proper installation is paramount. "Don't skimp on this," Seltzer says. "There are lots of installations that have lasted 50 or 60 years."

continued on page 144



JT 17



JT 10



JT 15



JT 30



JP 194



Baths From The Past Collection

Creative Custom Design Solutions For The Traditional Bath & Kitchen

83 East Water St. Rockland MA 02370

1-800-697-3871 FAX 1-781-871-8533

CALL NOW to order our FREE 48 PG COLOR BROCHURE and for information

PEDESTAL SINKS, TUBS ON LEGS, SHOWER SYSTEMS, SUPPLIES & ACCESSORIES



JT 33



JT 9



JT 14



V-166



JP-W 199 K



T-9 K



JT 19

DIRECT FROM THE MANUFACTURER!











WRITE IN NO. 2430



Herbeau Creations France

140 years of tradition and fastidious attention to classic period design.



Herbeau Creations of America
2795 Davis Blvd. • Unit E • Naples • FL 34108 • Tel: 941-417-5368 • Fax: 417-5370

WRITE IN NO. 43



Fine Brass Hardware

We import and manufacture some of the finest hand-crafted solid brass builders', cabinet and lavatory hardware in the United States.

Pictured is a small sampling of our many period design bath accessories.

H. Pfanstiel Hardware Co., Inc.
P.O. Box 640
Jeffersonville, NY 12748
914-482-4445
FAX: 914-482-3226

WRITE IN NO. 4960



URBAN ARCHAEOLOGY

BATH KITCHEN LIGHTING HANDCRAFTED TILE AND STONE

239 EAST 58TH STREET NEW YORK CITY 212 371 4646

WRITE IN NO. 862



TRADITIONAL BUILDING'S Period Baths & Plumbing *SourceList*

CSI# 15440

COMPILED BY COLE GAGNE

COMPANY	SPECIALTY	Literature	Clawfoot & Period Tubs	Faucets	Showers & Fittings	Period Sinks	Period Toilets	Bathroom Hardware	Bathroom Tile	Bath Accessories	Other	Reproductions/ Antiques	Replacement Parts
Affordable Antique Bath & More P.O. Box 444, Dept. TB San Andreas, CA 95249 888-303-2284; Fax: 209-754-4950	Reproduction and original plumbing fixtures: clawfoot tubs, pedestal sinks, faucets, pull-chain toilets, shower rods, glass cabinet knobs, kitchen faucets, and more.	Free Write in No. 817	✓	✓	✓	✓	✓	✓		✓	Original fixtures	R/A	✓
Aquaware America, Inc. 1 Selleck St., Shore Pointe, Dept. TB Norwalk, CT 06855 800-527-4498; Fax: 203-855-1360	Importer of high-end Italian bath fixtures, including Cesana shower enclosures, Cesame china consoles and pedestals, Bertocci accessories, and Caribe vanities.	Free Write in No. 827		✓	✓	✓	✓			✓		R	
Architectural Artifacts 20 S. Ontario, Dept. TB Toledo, OH 43602 419-243-6916; Fax: 419-243-0094	The firm salvages commercial and residential buildings to stock its over-20,000-sq.ft. showroom with architectural detailing and garden ornament. Also, mantels, lighting, hardware, and statuary.	Free Write in No. 848	✓	✓	✓	✓	✓	✓		✓	Marble and granite for floors and walls, both new and used materials	R/A	
Architectural Ceramics 401 Mango Ave., #H, Dept. TB Sarasota, FL 34237 941-952-0463; Fax: 941-954-1721	Originally designed, hand-built ceramics for architectural application. Studio specialties include tile, mosaic, terra cotta, and furnishings.	Free							✓	✓		A	
Areslux 8229 NW 66 St., Dept. TB Miami, FL 33166 800-523-1564; Fax: 305-477-5155	Bathroom accessories, including faucets, soap dishes, towel bars, and more.	Free		✓						✓			✓
Art on Tiles by Lucia Fort 617 Oakland St., Dept. TB Denton, TX 76201 940-591-0518; Fax: Same as phone	Hand-painted ceramic tile for kitchens, bathrooms, fireplaces, floors, walls, countertops, pool areas, or wherever you desire a creative personal touch.	Free				✓			✓				
Asheville Tileworks 119 Roberts Street, Dept. TB Asheville, NC 28801 800-340-4591; Fax: Same as phone	Handmade art tile; original designs, custom designs, and historical reproductions; tiles pressed and glazed in the studio using traditional methods.	Free Write in No. 836											
Barclay Products Limited 4000 Porett Dr., Dept. TB Gurnee, IL 60031 847-244-1234; Fax: 847-244-1259	Victorian sinks and toilets in vitreous china, including pedestal lavatories, toilets, drop-in bowls, claw-foot tubs, shower units for old-fashioned tubs, and more.	Free	✓	✓	✓	✓	✓			✓			
Baths From The Past/Besco Plumbing 83 E. Water St., Dept. TB Rockland, MA 02370 617-871-8530; Fax: 617-871-8533	Reproduction Victorian, Edwardian, Art Deco, and traditional faucets, shower systems, and pedestal sinks; custom plumbing for classic bathrooms.	Free Write in No. 2430	✓	✓	✓	✓	✓	✓		✓		R	
Bouvet, Inc. 540 De Haro Street, Dept. TB San Francisco, CA 94107 415-864-0273; Fax: 800-AT-BOUVET	Decorative-hardware company, est. 1884, offers a wide selection of hand-forged iron hardware: door pulls, levers, bolts, knockers, and cabinet hardware. The products are made in France and adapted to U.S. standards.	Free Write in No. 1620						✓					
Burgess International 6810-B Metroplex, Dept. TB Romulus, MI 48174 800-837-0092; Fax: 800-860-0093	Victorian-style plumbing fixtures: toilets, pedestal sinks, bathtubs, cabinets.	Free	✓		✓	✓	✓	✓				R/A	✓
Butler Co., Edward R. 75 Spring St., 5th Fl., Dept. TB New York, NY 10012 212-925-3565; Fax: 212-925-3305	Custom manufacturer, importer, and distributor of premium-quality brass, bronze, stainless-steel, and wrought-iron hardware for doors, windows, and furniture; hardware repair, custom finishes, plumbing and bathroom fixtures.	Free Write in No. 2260						✓					
Charles Tiles, Inc. Railroad Ave., Dept. TB Stockton, NJ 08559 609-397-0330; Fax: 609-397-1277	Supplier of antique stone and mosaic flooring; domestic stone and tile flooring; limestone and slate floors.	Free Write in No. 549							✓				
Charles Tiles, Inc. 439 Central Ave., Dept. TB Westfield, NJ 07090 908-232-9533; Fax: 908-232-9534	Supplier of antique stone and mosaic flooring; domestic stone and tile flooring; limestone and slate floors.	Free Write in No. 549							✓				
Classic Terra Cotta Co. 601 S. Palm Avenue, Dept. TB Alhambra, CA 91803 626-300-8489; Fax: Same as phone	Handmade, custom terra-cotta products in the style of the 16th-century Italian Renaissance, including hand-painted Majolica tile murals, planters, vases, urns, and sculptural bas-reliefs.	Free Write in No. 769							✓				
Cristal Et Bronze 1260 Liberty Way, #E, Dept. TB Vista, CA 92083 760-598-5895; Fax: 800-621-8383	Supplier of French line of crystal and brass faucetry and accessories for the complete luxury bath.	Free		✓	✓	✓		✓		✓		R	✓
Crown City Hardware Co. 1047 N. Allen Ave., Dept. TB Pasadena, CA 91104 626-794-1188; Fax: 626-794-2064	Wide selection of hardware, including glass knobs, bin pulls, door and window hardware; styles include Victorian and Arts & Crafts.	Free Write in No. 432						✓					
DEA Bathroom Machineries 495 Main Street, Dept. TB Murphys, CA 95247 800-255-4426; Fax: 209-728-2320	Original and reproduction clawfoot tubs, pedestal sinks, high- and low-tank toilets, faucets, shower rods, all accessories for above; door and cabinet hardware. Also, original mirrors and medicine cabinets.	Free Write in No. 1725	✓	✓	✓	✓	✓	✓		✓	Top-fill ball cocks, shower pans	R/A	✓
Decorative Cast Basalt Sales, Ltd. 110 McGraw Ave., Dept. TB Webster Springs, WV 26288 800-645-7187; Fax: 304-847-7113	Environmentally safe natural-stone flooring, with no chemicals or other impurities. Also, ornamental stone for exteriors: pavers, retaining walls, pond liners, edging, and more.	Free Write in No. 691									Natural-stone flooring		
Decorum, Inc. 231 Commercial Street, Dept. TB Portland, ME 04101 207-775-3346; Fax: 207-775-3038	New and antique decorative hardware and accessories, clawfoot tubs, slate sinks, old stoves, pedestal sinks, lighting, doors, windows, and more.	Free Write in No. 1680	✓		✓	✓	✓	✓		✓	Slate sinks, farmer/butler kitchen sinks	R/A	
Designs in Tile P.O. Box 358, Dept. TB Mt. Shasta, CA 96067 530-926-2629; Fax: 530-926-6467	Specialists in Victorian and Arts & Crafts baths; full design development available. 3x6-in. square-edge 'subway' tile and A&C-style hand-crafted faience/stoneware tile with molded trim. Custom mosaic patterns.	Free Write in No. 250							✓				
Dy's Art Tiles 1136 Nittany Crest Ave., Dept. TB Bellefonte, PA 16823 814-383-2011; Fax: 814-383-4031	Studio can duplicate virtually any design of any period in ceramic tile. Tile styles and processes include handmade, carved-relief, molded, cast, and photo-realist hand-painting.	Free Write in No. 834							✓				
Eugenia's Antique Hardware 5370-72 Peachtree Rd., Dept. TB Chamblee, GA 30341 800-337-1677; Fax: 770-458-5966	Supplier of authentic antique hardware, such as curtain tie-backs, door knockers, hinges, door plates, rosettes, furniture hardware, and twist bells. Vintage bathroom accessories in nickel-plated brass and porcelain.	Free Write in No. 4310						✓		✓		A	
Firebird, Inc. 335 Snyder Ave., Dept. TB Berkeley Heights, NJ 07922 908-464-4613; Fax: 908-464-4615	Handmade, hand-painted ceramic tile, murals, embossed tile, moldings, borders, field tile; for kitchens, baths, and fireplaces.	Free							✓				
Fulper Tile, Inc. 34 West Ferry St., Dept. TB New Hope, PA 18938 215-862-3358; Fax: 215-862-1318	Hand-crafted stoneware tile based on one of America's oldest art potteries; traditional (1909) Fulper glazes: crystalline, matte, and flambe glazes. Suitable for hearths, walls, backsplashes, countertops, and flooring.	Free Call for further information							✓				
German Silver Sink Co. 5754 Lodewyck, Dept. TB Detroit, MI 48224 313-882-7730; Fax: 313-882-7739	Hand-crafted reproduction of antique German silver (copper/nickel/zinc alloys) sinks; Special 'S' curve design. Soft, dimpled surface is forgiving to crystal and china. Custom sizing and modifications available.	Free				✓						R	
Golden Lion, Inc. 3910 Minerva Ave., Dept. TB Los Angeles, CA 90066 310-398-2848; Fax: Same as phone	Imported lines of French door hardware; traditional handmade rustic iron/bronze hardware; importer of Bricard and Turnstyle Designs lines of hardware.	Free Write in No. 115						✓					

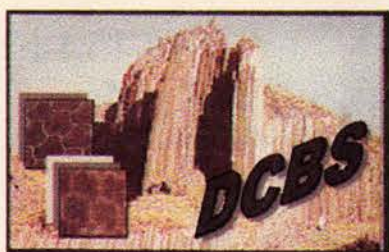

Decorative Cast Basalt Sales

110 McGraw Avenue, Webster Springs, WV 26288

Phone: 800-645-7187; 304-847-7112; Fax: 304-847-7113



The Recast Tile That Has Lasting Beauty
Practically Indestructible
Alkali and Acid Resistant
A Non-Porous Tile That Comes From
The Mantle Of The Earth,
Better Known As Columnar Basalt
Tile For Your Walls, Floors; Along With
Standard Squares, Florentine, Charlotta,
and Other Designs

We Also Feature Thalé Designs
For Patios and Gardens
We Are Introducing For The First Time
In America and Canada
One Of The Most Natural Stone Tiles
This Product Is Widely Spread Through
European Countries In Churches,
Cathedrals, Homes, Game Rooms,
Commercial and Light Industrial Areas



E-mail Address: chericalo@mtec.net

Web site: <http://www.chersales.net> or <http://www.decorativebasalt.com>





TRADITIONAL BUILDING'S Period Baths & Plumbing *SourceList*

CSI# 15440

COMPILED BY COLE GAGNE

COMPANY	SPECIALTY	Literature	Clawfoot & Period Tubs	Faucets	Showers & Fittings	Period Sinks	Period Toilets	Bathroom Hardware	Bathroom Tile	Bath Accessories	Other	Reproductions/ Antiques	Replacement Parts
H.T. Sales Co. 718 10th Ave., Dept. TB New York, NY 10019 212-265-0747; Fax: 212-262-0150	Fine brass knobs, levers, locks, plates, and hooks; distributes many of the best names in architectural, commercial, and decorative hardware; custom castings and fabrication; professional hardware consultants, locksmiths.	Free Write in No. 286						✓					
Hansgrohe, Inc. 1465 Ventura Dr., Dept. TB Cumming, GA 30040 800-719-1000; Fax: 770-889-1783	Company manufactures faucets, showerheads, and other quality fixtures and accessories for the bath.	Free		✓	✓								
Harrington Brass Works 7 Pearl Ct., Dept. TB Allendale, NJ 07401 201-818-1300; Fax: 201-818-0099	Traditional bathroom plumbing fixtures and accessories; kitchen faucets; custom finishes.	Free		✓	✓					✓			✓
Hastings Tile & Bath 30 Commercial St., Dept. TB Freeport, NY 11520 516-379-3500; Fax: 516-379-3187	Specialists in executing any design in marble or glass mosaics. Suppliers of stock standard borders, medallions, and fields in marble and glass mosaic tesserae. Custom work available for residential and commercial applications.	Free							✓				
Herbeau Creations of America 2795 Davis Blvd., Suite E, Dept. TB Naples, FL 34104 941-417-5368; Fax: 941-417-5370	Manufacturer of hand-crafted, period-style copper and brass sinks and faucets. Also, vitreous-china sinks, toilets, bathtubs, and accessories.	Free Write in No. 43	✓	✓	✓	✓	✓			✓	Kitchen/bar sinks	R	✓
Hollys of Bath/J.R. Assoc. 80 Second St., Dept. TB Mineola, NY 11501 516-746-8056; Fax: 516-746-8105	Handmade reproductions of Victorian-design water fittings and accessories, manufactured on the outskirts of Bath, England. All products are available in chrome, polished brass, polished nickel, brushed nickel, and gold.	Free Write in No. 803		✓	✓					✓		R	✓
IMPRONTA/Marketing & Trading Agency 650 Dundee Road, #275, Dept. TB Northbrook, IL 60062 847-480-7407; Fax: 847-480-7417	Italian ceramic-tile manufacturer specializing in high-quality glazed tile for floors and walls. Special pieces are available for each series.	Free							✓				
Johnson, H&R P.O. Box 2335, Dept. TB Farmingdale, NJ 07727 732-528-2248; Fax: 732-528-2249	Manufactures the Minton Hollins Collection of Victorian ceramic tiles, geometrics, encaustics, and other tiles for use in fireplace surrounds, floors, etc. CAD service; setting materials and grouts.	Free Write in No. 5680							✓				
Kepcor/SSI Tiles P.O. Box 119, Dept. TB Minerva, OH 44657 330-868-6434; Fax: 330-868-6437	Manufactures glazed and unglazed hand-molded ceramic tile in 10 colors and 54" shapes, suitable for floors, walls, and backsplash applications, both residential and commercial.	Free							✓				
Kolson, Inc. 653 Middle Neck Rd., Dept. TB Great Neck, NY 11023 516-487-1224; Fax: 516-487-1231	Extensive selection of tubs, toilets, bidets, sinks, faucets, medicine cabinets, and bath accessories. Also, cremone bolts, window hardware, transom hardware. Visit Kolson's website at www.kolson.com	Free Write in No. 3760	✓	✓	✓	✓	✓			✓	Bidets		
Laredo Clay Products P.O. Box 1910, Dept. TB Laredo, TX 78044 956-727-7300; Fax: 956-725-5958	Source of hand-crafted decorative Mexican clay tiles, glazed and unglazed. Glazed roof tile; commercial-grade or decorative floor and wall tile; antique or honed stone tile.	Free							✓				
Lay Tiles P.O. Box 13101, Dept. TB Scottsdale, AZ 85267 602-951-3689; Fax: 602-951-3247	Maker of decorative tile, handmade, hand-glazed, or silk-screened, in any style or period.	Free				✓			✓			R	
Legacy Arch. Salvage Gallery of Minneapolis 2101 Kennedy St., NE, #190, Dept. TB Minneapolis, MN 55413 612-378-3705; Fax: 612-378-9095	Salvaged architectural elements, including but not limited to doors, windows, hardware, columns, corbels, bath hardware and fixtures, stained glass, mantels, marble, interior and exterior lighting. All services, including consultation and delivery.	Free Write in No. 799		✓				✓		✓		A	
Licha Designs 9312 Vallejo Drive, Dept. TB Orangevale, CA 95662 916-988-0239; Fax: 916-988-0239*51	Decorative hand-crafted wall tiles; motifs range from "watercolor" sketches on clay of coral-reef habitat and farmscapes to very stylized animal life influenced by folk art.	Free							✓				
LTS Ceramics 1224 Bell Avenue, Dept. TB Fort Pierce, FL 34982 561-465-5445; Fax: 561-465-4553	Manufacturer and distributor of handmade tiles and pottery in ceramic and terra cotta, including Mediterranean, Antique, Classic, and Designer patterns. Also, hand-carved, decorative limestone columns imported from Tunisia.	Free Write in No. 393							✓				
Madrone Studios 5779 Wallace Dr., Dept. TB Victoria, BC CANADA V8X 4M6 250-727-7789; Fax: Same as phone	Supplier of hand-decorated and -painted bathroom fixtures, ceramic tiles, and accessories.	Free				✓	✓		✓	✓		R	
Malibu Art Tile 23852 Pacific Coast Hwy, #116, Dept. TB Malibu, CA 90265 818-706-7369; Fax: 818-706-2766	Custom and reproduction handmade tiles in Spanish/Mediterranean, Saracen, Moorish, Greek, Art Deco, Pueblo Deco, and Southwest styles. Also, unique porcelain hardware; marble, granite, and limestone fabricated and installed.	Free Write in No. 798						✓	✓	✓	Handmade towel and tissue holders; soapdishes	R	
Malibu Ceramic Works P.O. Box 1406, Dept. TB Topanga, CA 90290 310-455-2485; Fax: 310-455-4385	Historical and decorative tile inspired by early California architecture of the 1920s and '30s. Companion field tile and trim in traditional and contemporary colors.	Free Write in No. 844							✓			R	
Nemo Tile Co., Inc. 48 East 21 Street, Dept. TB New York, NY 10010 212-505-0009; Fax: 718-291-5969	Largest full-line distributor of imported and domestic ceramic tile in N.Y. tri-state area. Company stresses service to builders, contractors, renovators, and apartment buildings. Also carries a full line of plumbing fixtures and accessories.	Free	✓	✓	✓	✓	✓	✓	✓	✓		R/A	
Newport Tile Works 215 NW First St., Dept. TB Newport, OR 97365 541-265-3071; Fax: 541-265-7086	Original ceramic tile available through architects, designers, and tile showrooms along the Pacific coast.	Free							✓				
Nocera Art Tile Co. 20 Kirk St., Dept. TB West Orange, NJ 07052 973-325-7528; Fax: 973-325-7528	Relief and hand-painted ceramic tile; architectural terra cotta, Art Deco, and patterned tile. Glaze matching; murals and panels in any style.	Free Write in No. 6100							✓				
North Prairie Tileworks 2845 Harriet Ave. South, Dept. TB Minneapolis, MN 55408 612-871-3421; Fax: 612-871-2923	Specialist in creating custom tile in a myriad of colors, shapes, and sizes. Hand-cut and -painted tiles, reliefs and mosaics. Custom color matching or reproductions of antiques.	Free Write in No. 793							✓	✓	Handmade soap dish and towel bar ends	R	
Old & Elegant Distributing 10203 Main St. Lane, Dept. TB Bellevue, WA 98004 425-455-4660; Fax: 425-455-0203	Traditional and contemporary door hardware. Over 100 styles on display; custom metal finishing and a line of period fireclay sinks. Also buys and sells salvage items. Over 500 styles of cabinet hardware displayed.	Free Write in No. 1570	✓	✓	✓	✓	✓	✓		✓	Kitchen fireclay sinks	R/A	✓
Olshen Overseas/Le Bijou Collection 8150 NW 64 St., Dept. TB Miami, FL 33166 305-593-6143; Fax: 305-477-7023	Reproduction tubs, sinks, toilets and other bathroom accessories. Also, hand-painted sinks and tubs.	Free	✓			✓	✓			✓	Hand-painted sinks and tubs	R	
Opella, Inc. 4062 Kingston Court, Dept. TB Marietta, GA 30067 800-969-0339; Fax: 770-955-5955	Supplier of classic-style "Colonial" faucet line and matching soap dispenser.	Free		✓								R	
Paradise Pottery 3374 J80 Road, Dept. TB Hotchkiss, CO 81419 970-872-3461; Fax: No Fax	Studio designs and produces one-of-a-kind, handmade tile installations for countertops, walls, and floors. Also, wheel-thrown ceramic sinks and other pottery bath accessories.	Free				✓			✓	✓			
Pegler, Ltd. Box 111547, Dept. TB Carrollton, TX 75011 972-242-6105; Fax: 972-242-7023	Supplier of Series 3000 faucets, an authentic reproduction of traditional English faucets.	Free		✓	✓					✓		R	✓

Decorative Hardware & Plumbing

Traditional and contemporary styles from leading American and European manufacturers. Competitively priced, in stock for immediate delivery.

Hard to Find Hardware

All types of custom locks and lock strikes, Harmon hinges, special wide throw hinges, kick plates and push plates cut to size, hardware restoration, custom plating and refinishing.

We wouldn't still be here if we weren't so good!

KOLSON

653 Middle Neck Road, Great Neck, NY 11023

Telephone: (516) 487-1224 Fax: (516) 487-1231 E-mail: kolson1@idt.net

Visit Kolson's website: www.kolson.com

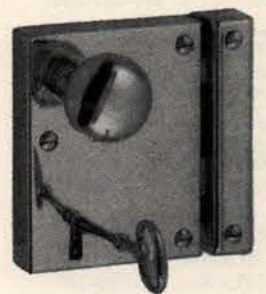
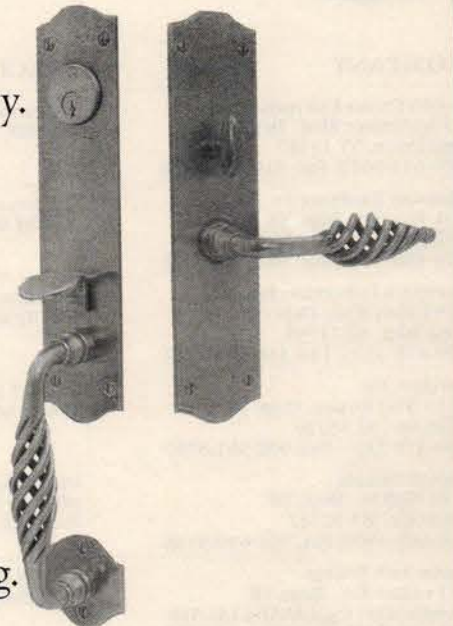

WRITE IN NO. 3760

"MORE THAN JUST DECORATED TILE"™



- ◆ Full design services
- ◆ Project consultation
- ◆ Materials & installation specification
- ◆ Custom fabrication to your specs

Commercial & Residential
Interior & Exterior
New Construction or Restoration
Projects from Maine to California

- ◆ All tiles may be custom colored
- ◆ Large reference library for custom design development
- ◆ Historic tile and molded trim in Faience Stoneware and White Body
- ◆ Mosaic floors and borders in historic patterns
- ◆ 3"x6" field tile in standard and custom colors
- ◆ Unlimited styles & art techniques

Kitchens, baths, fireplaces,
fountains, wall murals, floors



Designs In Tile™

Box 358 ♦ Dept.T ♦ Mt.Shasta ♦ CA ♦ 96067 ♦ 530/926-2629 ♦ www.designsintile.com

WRITE IN NO. 250

Unusual Fancy,
Pull Chain Toilets,
Claw Foot Bathtubs,
Pedestal Lavatories,
Showers, Foot Tubs,
Sitz Tubs, Etc., Etc.
- ALL OLD
- BOUGHT & SOLD



on Display at:

Architectural Detail
512 South Fair Oaks Avenue
Pasadena, CA 91105
626.844.6670

WRITE IN NO. 779



HENRY'S ROOM

ARCHITECTS & CONTRACTORS SAY
"WE'RE NEW YORK'S BEST KEPT SECRET"

H.T. SALES COMPANY INC.
718 /726 TENTH AVENUE, NEW YORK, NY 10019
212-265-0747 FAX : 212-262-0150
1-800-HARDWARE

HENRY G. TODARO JR., ADC
PRESIDENT

LINDA LOUGHLIN - NASH
VICE PRESIDENT

EST. 1957
WRITE IN NO. 286



TRADITIONAL BUILDING'S Period Baths & Plumbing *SourceList*

CSI# 15440

COMPILED BY COLE GAGNE

COMPANY	SPECIALTY	Literature	Clawfoot & Period Tubs	Faucets	Showers & Fittings	Period Sinks	Period Toilets	Bathroom Hardware	Bathroom Tile	Bath Accessories	Other	Reproductions/ Antiques	Replacement Parts
Perma Ceram Enterprises, Inc. 65 Smithtown Blvd., Dept. TB Smithtown, NY 11787 800-645-5039; Fax: 516-724-9626	This company reglazes tubs, toilets, wall tile, sinks, and floors; 5-yr. guarantee; custom colors; over 20 year's experience.	Free									Refinishing of tubs, sinks, toilets, wall and floor tile, etc.		
Pfanstiel Hardware Co., H. P.O. Box 640, Dept. TB Jeffersonville, NY 12748 914-482-4445; Fax: 914-482-3226	Manufacturers of solid-brass, cast and forged decorative hardware, including door, cabinet, and bath hardware in period designs.	Free Write in No. 4960						✓				R	
Porcelain Industries, Inc. 215 Union Blvd., Dept. TB West Islip, NY 11795 800-698-4023; Fax: 516-661-4705	Restoration and reglazing of period clawfoot tubs and pedestal sinks. Also, reproduction plumbing fixtures and faucets; antique tubs.	Free	✓	✓		✓					Reglazing of tubs and sinks	R/A	
Porcher, Inc. 6615 West Boston, Dept. TB Chandler, AZ 85226 800-359-3261; Fax: 602-961-8787	Sinks and toilets for a complete Turn-of-the-Century bath; also, cast-iron clawfoot tubs.	Free	✓			✓	✓					R	
Rapetti Faucets Zero High St., Dept. TB Plainville, MA 02762 800-688-5500; Fax: 508-699-9498	Traditional-style kitchen, bar, bath faucets. The 'Amarcord' line includes solid-brass faucets and shower fittings; traditional styling and polished brass finish. Fixtures have ISO 9001 certification.	Free		✓	✓							R	✓
Raven Bath Fittings 141 Caster Ave., Dept. TB Woodbridge, ON CANADA L4L 5Y8 877-405-5555; Fax: 905-264-0567	Source of reproduction bath accessories. Unconditional lifetime warranty on all finishes and valves.	Free		✓	✓					✓		A	✓
Renaissance Tile & Marble P.O. Box 412, Dept. TB Cherry Valley, NY 13320 607-264-8474; Fax: Same as phone	Specialist in the design, installation, and sale of period-style bathroooms, foyers, and kitchens using tile, marble, and granite for residential and commercial applications.	Free	✓	✓	✓	✓	✓	✓	✓	✓		R/A	
Rhomboid Sax, Bath & Tile 8904 Beverly Blvd., Dept. TB West Hollywood, CA 90048 310-550-0170; Fax: 310-550-1803	Innovative bath company with a transitional point of view specializes in updated historical designs.	Free flyer; Catalog, \$2.50 Write in No. 823				✓				✓	Bath furniture, mirrors	R	✓
Rocky Mt. Rustic Hardware Collection P.O. Box 5130, Dept. TB Ketchum, ID 83340 888-788-2013; Fax: 208-788-2577	High-quality, hand-crafted solid-bronze or -brass door, bath, and cabinet hardware. Front-entry sets, levers, knobs, pulls, escutcheon plates, surface bolts; hand-applied patinas.	Free Write in No. 7720								✓			
Saltillo Tile Co. 2601 Vassar NE, Dept. TB Albuquerque, NM 87107 505-881-8669; Fax: Same as phone	Supplier of Saltillo tile and hand-painted Mexican tile in a variety of styles.	Free							✓	✓			
Simon's Hardware and Bath 421 Third Ave., Dept. TB New York, NY 10016 212-532-9220; Fax: 212-481-0564	NYC specialist in decorative and architectural hardware, all types and periods, including mail slots, sweeps, and closers; services the trade and retail customers; also, kitchen, bath, marble, stone, and tile departments.	Free Write in No. 420	✓	✓	✓	✓	✓	✓	✓	✓	Mirrors, vanities, knobs and pulls	R/A	
Speakman Co. P.O. Box 191, Dept. TB Wilmington, DE 19899 302-764-9100; Fax: 302-765-0286	Manufacturer of quality plumbing products since 1869, including solid-brass faucets and showerheads in finishes of polished chrome, polished brass, or satin chrome.	Free		✓	✓								
Strom Plumbing by Sign of the Crab 3756 Omec Circle, Dept. TB Rancho Cordova, CA 95742 916-638-2722; Fax: 916-638-2725	Large, diverse catalog of high-quality solid-brass plumbing supplies, fittings, faucets, footed tubs, bath and shower accessories, and related brassware.	Free Write in No. 153		✓	✓	✓		✓		✓		R	✓
Sun Valley Bronze P.O. Box 3475, Dept. TB Hailey, ID 83333 208-788-3631; Fax: 208-788-1306	Manufacturer of premium-quality bronze decorative hardware; specialist in door, cabinet, bathroom, and kitchen hardware, made to order.	Free Write in No. 136						✓		✓			
Sunflower Showerhead Co. P.O. Box 4218, Dept. TB Seattle, WA 98104 206-722-1232; Fax: 206-722-1321	Victorian-style reproduction showerheads (8- and 10-in. dia.) in nickel, chrome, brass, or gold finishes over rustproof materials. Install with custom arm brackets and accessories or standard 1/2-in. fittings.	Free Write in No. 2940			✓			✓		✓		R	✓
Sunrise Specialty Co. 5540 Doyle St., Dept. TB Emeryville, CA 94608 510-654-1794; Fax: 510-654-5775	Victorian-style bathroom fixtures, such as clawfoot tubs, oak tank toilets, shower fittings, and water closets.	Free Write in No. 824	✓	✓	✓	✓	✓	✓				R	✓
Szyzyg Tileworks P.O. Box 2443, Dept. TB Silver City, NM 88062 505-388-5472; Fax: Same as phone	Supplier of handmade terra-cotta relief and field tile; historical reproductions in unglazed and glazed tile.	Free								✓		R	
Trikeen Tileworks 50 Jaffrey Road, Dept. TB Peterborough, NH 03458 603-924-7230; Fax: 603-924-7265	Hand-crafted, glazed, decorated, and relief stoneware tile; custom murals and mosaic.	Free Write in No. 782								✓			
Urban Archaeology 143 Franklin Street, Dept. TB New York, NY 10013 212-431-4646; Fax: 212-343-9312	Architectural antiques and one-of-a-kind lighting and bath fixtures from the Victorian period through the 1940s; reproduction bath, kitchen, and lighting fixtures, including sinks, tubs, faucets, showers, and bath accessories. Also, hand-crafted tile and stone.	Free Write in No. 862	✓	✓	✓					✓		A	
Urban Archaeology 239 E. 58th St., Dept. TB New York, NY 10022 212-371-4646; Fax: 212-371-1601	One-of-a-kind bath fixtures from the Victorian period through the 1940s; reproduction bath and kitchen fixtures, including sinks, tubs, faucets, showers, and bath accessories. Also, hand-crafted tile and stone.	Free Write in No. 862	✓	✓	✓					✓		A	
Vintage Plumbing 9645 Sylvia Ave., Dept. TB Northridge, CA 91324 818-772-1721; Fax: No Fax	Hard-to-find Victorian-era American bath fixtures, such as Roman-style tubs, unusual toilets, fancy pedestal sinks, rib-cage showers, unique accessories, foot baths, sitz baths. Also, will repair and replace broken or missing parts.	Free Write in No. 779	✓	✓	✓	✓	✓	✓		✓		A	✓
Watercolors South Mountain Pass, Dept. TB Garrison, NY 10524 914-424-3327; Fax: 914-424-3169	Exclusive importers and distributors of authentic English Victorian and Edwardian bathroom and kitchen faucets, sinks, toilets, tubs and accessories. Fittings for U.S. specs. Chrome, brass, gold, nickel, and enamel finishes.	Free	✓	✓	✓	✓	✓	✓		✓	Vanities and storage furniture	R/A	✓
Wesaunard, Inc. 9429 Courthouse Rd., Dept. TB Spotsylvania, VA 22553 540-582-6677; Fax: 540-582-5233	Towel warmers hand-crafted in England; electric and hydronic; available in gold, chrome, or brass; custom sizes.	Free Write in No. 855						✓		✓			
Whitehaus Collection 589 Orange Ave., Dept. TB West Haven, CT 06516 800-527-6690; Fax: 800-694-4837	Manufacturer and importer of high-end decorative plumbing products for the kitchen and bath, not to be found in Home Centers.	Free Write in No. 831	✓	✓	✓	✓	✓			✓	Bath furniture, shower bases, bidets, culinary equipment, handmade hammered copper sinks	R	✓
Winters Tileworks 2547 Eighth St., #33, Dept. TB Berkeley, CA 94710 510-533-7624; Fax: 510-536-7542	Hand-crafted press-molded tiles in satin-matte glazes in the Arts & Crafts spirit.	Free							✓				
Wood Technology, Inc. P.O. Box 1301, 225 Elf Way, Dept. TB Pittsboro, NC 27312 800-832-2987; Fax: 919-542-2727	Supplier of bathroom accessories, including swivel mirrors, tissue holders, towel rings and racks, shelves, soap holders, decorative hardware, hinges, robe hooks, and more.	Free								✓			

Strom Plumbing

BY

Sign of  the Crab

The Building and Renovation Source For:

— **SOLID BRASS** —

Plumbing Fixtures, Bath Accessories & Door Hardware

STROM PLUMBING by Sign of the Crab distributes a wide range of high quality solid brass leg tub faucets, shower enclosure sets, lavatory faucets and much more. A faucet display program is also available.

Call, write or E-mail for information regarding a faucet display and/or catalog:

STROM PLUMBING BY SIGN OF THE CRAB

3756 OMEC CIRCLE, DEPT. TB, RANCHO CORDOVA, CALIFORNIA 95742

(916) 638-2722

www.signofthecrab.com



WRITE IN NO. 153

LTS ceramics, inc.

The Premier
Manufacturer & Distributor Of
Exclusive "Old World" Mediterranean,
Antique, Classic & Designer
Handmade Ceramic Tiles & Pottery



1224 Bell Avenue
Fort Pierce, Florida 34982
Ph: (561)465-5445
Fax: (561)465-4553

WRITE IN NO. 393

BATHROOM Machineries



Victorian & Early American
Bathroom Fixtures
& Accessories

Antiques & Replicas
Hard-To-Find Parts

This catalogue has complete ordering
and reference information. Please send
\$3 and specify Bathroom Machineries.

For catalog of Victorian cabinet
hardware, write in No. 5860.

DEA Bathroom Machineries
495 Main St. • Murphys, CA 95247
(209) 728-2031

WRITE IN NO. 1725

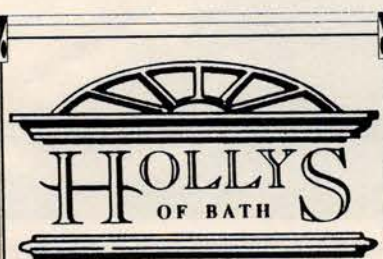

Elegant
Victorian
Faucetry &
Accessories

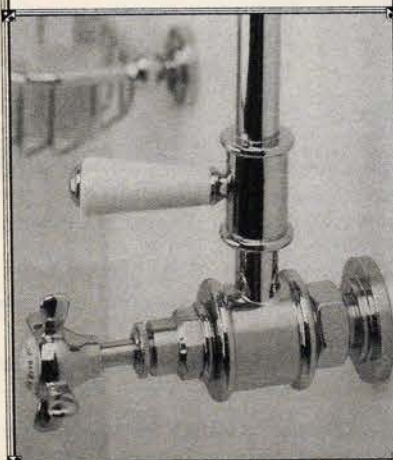

Towel Bars
Robe Hooks
Toothbrush Holders
TP Holders
Tissue Baskets
Corner Baskets
Galley Shelves

80 SECOND STREET
MINEOLA, NY 11500
PHONE: 516-746-8056
FAX: 516-746-8105
E-MAIL TO:
hollysofbath@erols.com

WRITE IN NO. 803

The riches of restoration



The finely-tuned knob. The captivating claw-footed tub. So much of a restoration hinges on the details. Simon's has been supplying designers, architects and restoration buffs for nearly a century with the elegant, unusual, authentic and hard-to-find. Baths, faucets, sinks, antique and reproduction hardware, accessories, giftware, marble, tile, stone and granite as well as the most complete collection of door and cabinet hardware in New York.

SIMON'S
HARDWARE BATH

421 3rd. Avenue & 29th St.,
New York, NY 10016

212-532-9220 fax 481-0564

www.simons-hardware.com

WRITE IN NO. 420

PERIOD BATHS PORTFOLIO

For more information on these companies, consult the Sourcelist on pp. 138-142

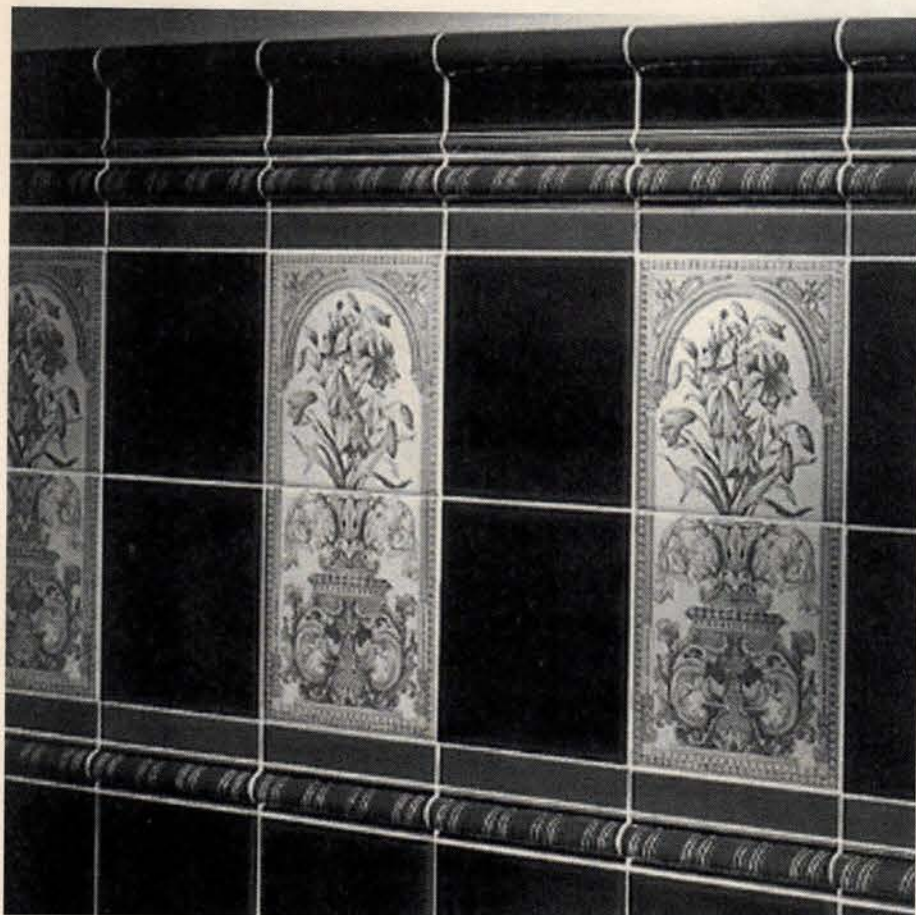

Bathroom tile from H&R JOHNSON comes in numerous colors and designs, including this beautiful dual-tile image, "Lilies," #TRP1. Write in No. 5680

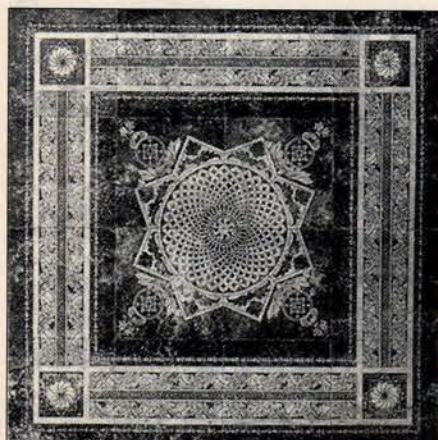

RHOMBOID SAX also distributes exquisite tilework from Italy. Write in No. 825



Along with "subway tile" walls and mosaic octagon and dot floor, this shower stall features AC-8, Arts & Crafts Roses, and VF-9, Foliate Corner, for a continuous border, here trimmed with green glazed molded "ovals" and liner strips as accents, all from DESIGNS IN TILE. (photography by Linda Svendsen) Write in No. 250

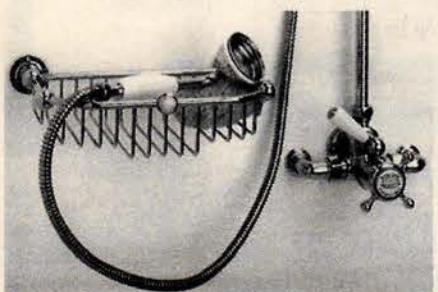

The #012 straight basket from HOLLYS OF BATH provides ample storage space for the shower or over a tub. Write in No. 803

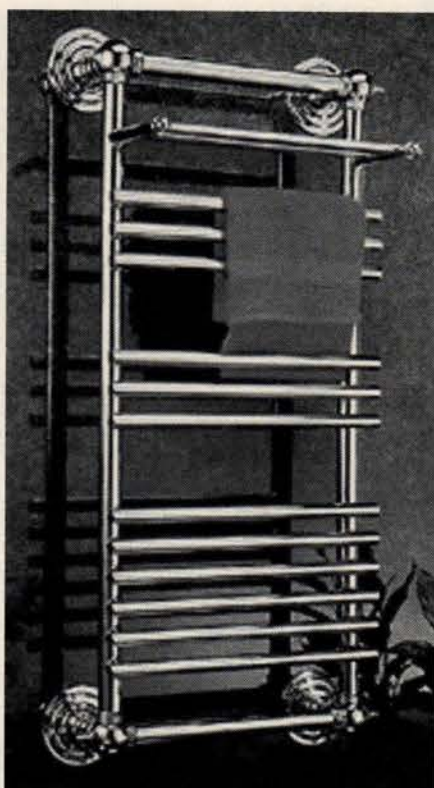

The "Heatrail" series of towel-warming rails from WESAUNARD, INC., is manufactured from brass tubing with silver soldered joints, and will never rust. Write in No. 855



Bathroom hardware supplied by KOLSON includes the "Chelsea" wall tub and shower set in Perma-Brass. Write in No. 3760

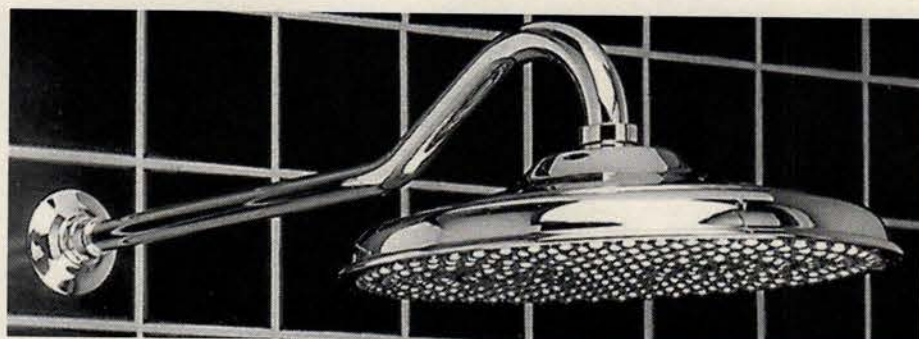

Large-face, reproduction showerheads in the Victorian style are the specialty of SUNFLOWER SHOWERHEAD. Write in No. 2940



The gleaming "Melon" sink, #F1-B2 from OLD & ELEGANT DISTRIBUTING, measures 13 in. x 18 in. and is available in brass, copper, or solid pewter. Write in No. 1570

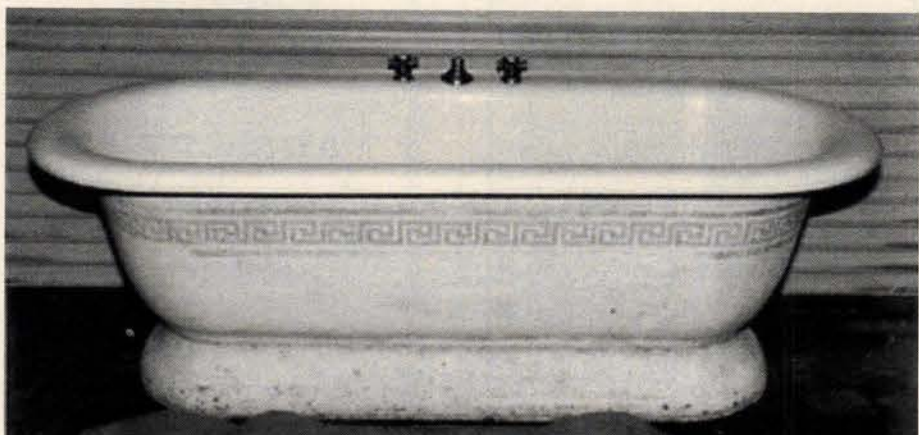

This Roman-style pedestal bathtub, c. 1910, still with its original Greek key and gold lines decoration, is one of the many antique bath items available from VINTAGE PLUMBING. Write in No. 779

THE PERIOD BATH, continued from page 136

Stained-Glass Windows

Although there is no historical precedent for placing stained-glass windows in bathrooms (they were used in other rooms of 19th- and early-20th-century houses), they are being used extensively today in baths to evoke earlier periods. They offer a more sanitary way than other window coverings, such as curtains, to provide privacy. They also let in light, provide ventilation, and add a significant architectural element to the room. Stained-glass artist Lyn Hovey, president of the Boston studio that bears his name, says designers are also ordering illuminated stained-glass skylights and illuminated stained-glass mirrors in period-style designs ranging from Art Nouveau to Arts & Crafts. "They give soft illumination at night," he says, "and have a reflective quality" that makes the image and the room look larger.

In some areas, building codes prohibit the use of glass within 6 feet of the tub, so to get around this rule, designers are installing safety glass over the stained glass. To protect the stained-glass windows

from water damage, Hovey uses bronze sash or restores the existing steel sash. "Often people throw away beautiful old sash. I advocate reusing them because they add character. Even wood windows, if properly maintained and properly painted, are fine in the bathroom."

The 1950s

The definition of the period-style bath is rapidly changing as aging baby boomers try to recreate their past and as the old century comes to a close. The latest new "old" style is the 1950s bathroom. "When we started in business in 1979," says designer Lora Creswick of In the Works Construction & Design, Inc., in Portland, Ore., "most people said, 'I want a modern bath in my old house.' Now they are saying that they want a 1950s bath in their 1950s house because that decade has become chic."

Although there is no widespread movement to recreate 1950s bathrooms instead of gutting them, many of those clients who do have them are commissioning updates

continued on page 146



AN EXCLUSIVE COLLECTION OF CERAMIC TILES

- Geometric and Encaustic floor and hearth tiles.
- Stock patterns available
- Bespoke commissions undertaken
- Complementary wall and fireplace tiles.

H&R Johnson
Dept. TB
P.O. Box 2335
Farmingdale, NJ 07727
Tel: 732/280-7900
Fax: 732/280-7902

Specifier services include:
Tile Reproduction and Glaze Matching.
Tubeline and Hand Painted murals.
Color brochures available for:
Glazed wall/fireplace tiles
Unglazed Geometric/Encaustic floor and hearth tiles.

Minton Hollins
Fine English Tile Makers
since 1843

WRITE IN NO. 5680



© SVB Photo Kirk Anderson

THE ORIGINAL
COLLECTION OF
HAND-CRAFTED
SOLID BRONZE
HARDWARE

Visit our web site: www.svbronze.com



SUN VALLEY BRONZE INC.

Architectural Hardware & Foundry

208-788-3631 or FAX: 208-788-1306
P.O. Box 3475 • HAILEY, IDAHO 83333

WRITE IN NO. 136

rhomboid sax
BATH and TILE



8904 BEVERLY BOULEVARD
WEST HOLLYWOOD, CA 90048
310-550-0170 FAX 310-550-1803
EMAIL: rsax@msn.com

WRITE IN NO. 823

**Sunflower
Showerhead**
COMPANY



Chrome, Brass, Nickel or Gold From \$125
Large diameter Fits standard plumbing

Information: P.O. Box 4218-T Seattle, WA 98104
(206) 722-1232 (FAX) 722-1321
<http://www.deweyusa.com/deweyusa>

WRITE IN NO. 2940



Bath consoles by
CESAME

Style You Can Really Sink Into



Imported exclusively by: Aquaware America Inc.
Shore Pointe, One Selleck Street Norwalk, CT 06855
(800) 527-4498 • Fax (203) 855-1360

WRITE IN NO. 827

SUNRISE SPECIALTY

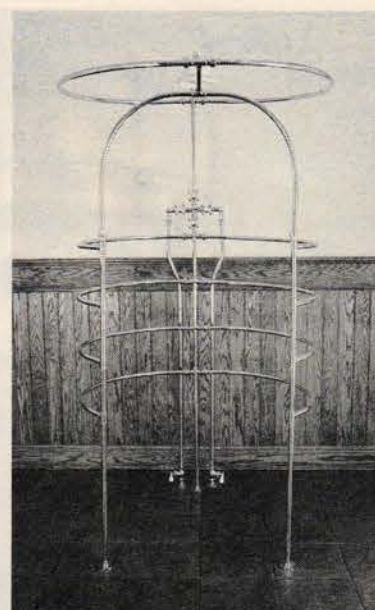
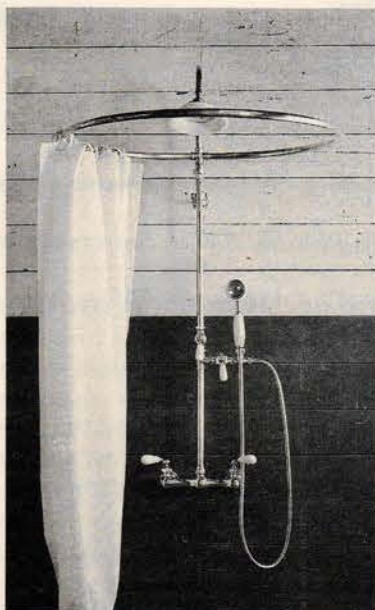

FINE ANTIQUE STYLE PLUMBING FIXTURES
AVAILABLE AT FINER BATH SHOWROOMS
CALL FOR NEW COLOR CATALOG 1-800-4280 FAX: 1-800-937-2540
www.sunrisespecialty.com

WRITE IN NO. 824

PERIOD BATHS PORTFOLIO

For more information on these companies, consult the Sourcelist on pp. 138-142

Curiously, we sell both new and old decorative hardware and accessories, bath and kitchen faucets, claw-foot tubs, towel bars, mirrors, railings, cabinet-door hardware, custom and old lighting, architectural salvage, and more. For period, style, finish and function, the choice is yours!



"Where different is the difference."
DECORUM®

DECORATIVE ACCESSORIES & HARDWARE

231 Commercial St., Portland, Maine 04101
1-800-288-3346 • 207-775-3346

WRITE IN NO. 1680



The wealth of decorative hardware and accessories available from DECORUM includes such bathroom necessities as clawfoot tubs. Write in No. 1680



To the traditional clawfoot bathtub, BATHS FROM THE PAST has also added a wooden lip and a showerhead with ceramic faucet handles. Write in No. 2450

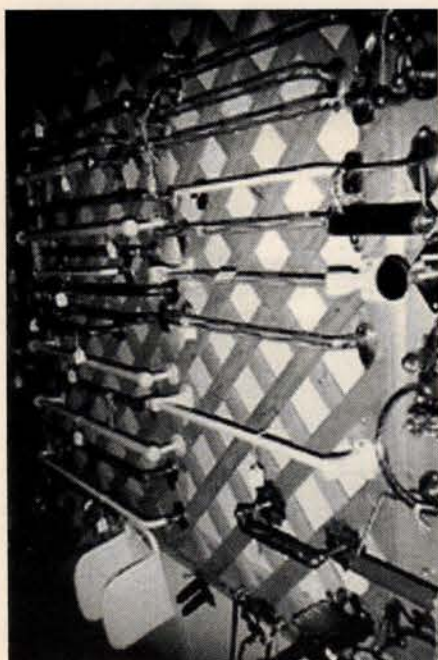

The vast supply of vintage accessories offered by EUGENIA'S ANTIQUE HARDWARE includes numerous bathroom supplies, such as these various towel bars. Write in No. 4510

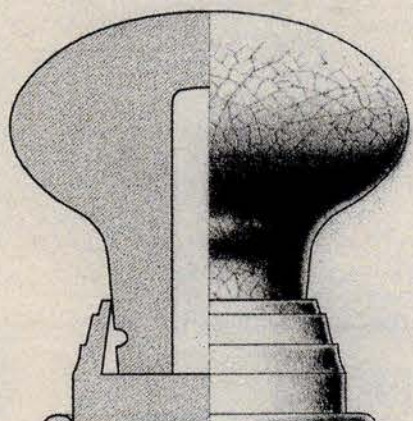
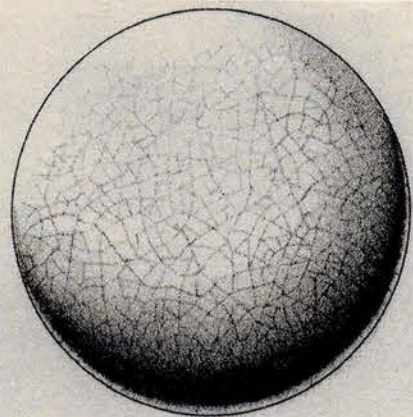

Traditional porcelain door knobs and roses from EDWARD R. BUTLER CO. come in 2-1/4-in. and 1-1/4-in. diameters and projections. Write in No. 2260



SIMON'S HARDWARE & BATH offers this impressive deck-tub set, #VG30/A, with a hand-held shower attachment; available in an antique gold-plated finish or polished chrome. Write in No. 420

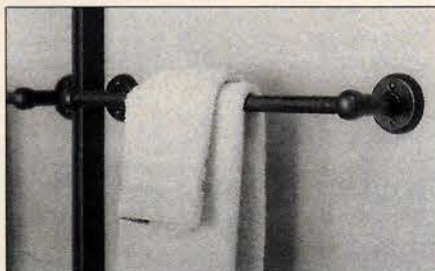

This red bronze, 24-in. towel bar from ROCKY MOUNTAIN RUSTIC HARDWARE comes with 2-1/2-in. round escutcheons and is available in a light, medium, dark, or rust patina. Write in No. 7720

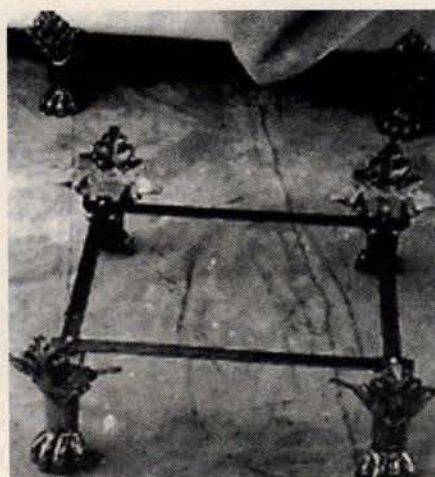

STROM PLUMBING BY SIGN OF THE CRAB sells clawfeet for bathtubs. This item, #P0037, is available in brass or chrome. Write in No. 155



D.E.A. BATHROOM MACHINERIES can supply virtually every item necessary for a well appointed Victorian-style bathroom. Write in No. 1725



Handmade tiles from LTS CERAMICS provide the perfect accent of color and texture for this simple bathroom decor. Write in No. 595

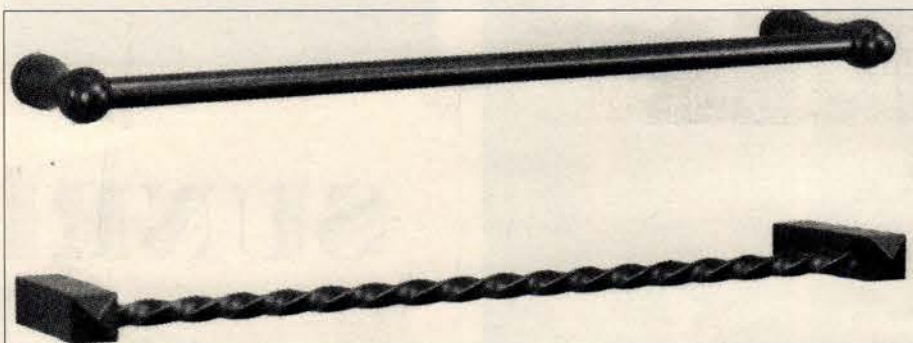

The line of bathroom hardware available from BOUVET includes the towel bars #s 6101 (top) and 6201, both of which are available in lengths of 18, 24, or 30 in. Write in No. 1620

THE PERIOD BATH, continued from page 144

Stained-Glass Windows

Although there is no historical precedent for placing stained-glass windows in bathrooms (they were used in other rooms of 19th- and early-20th-century houses), they are being used extensively today in baths to evoke earlier periods. They offer a more sanitary way than other window coverings, such as curtains, to provide privacy. They also let in light, provide ventilation, and add a significant architectural element to the room. Stained-glass artist Lyn Hovey, president of the Boston studio that bears his name, says designers are also ordering

illuminated stained-glass skylights and illuminated stained-glass mirrors in period-style designs ranging from Art Nouveau to Arts & Crafts. "They give soft illumination at night," he says, "and have a reflective quality" that makes the image and the room look larger.

In some areas, building codes prohibit the use of glass within 6 feet of the tub, so to get around this rule, designers are installing safety glass over the stained glass. To protect the stained-glass windows from water damage, Hovey uses bronze sash or restores the existing steel sash. "Often people throw

Fireclay Sinks

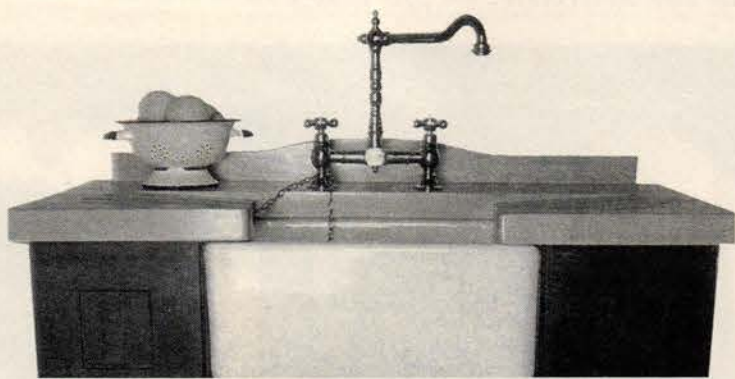

18 Styles of Authentic English Kitchen Sinks

Also a Selection of
Country Kitchen Faucets

We Display:

80 Elegant Bath Faucets / 100 Elegant Bath Sinks / 80 Elegant Towel Racks
500 Cabinet Knobs & Pulls / 100 Door Knob Styles / Mail Slots / Switch Plates
Architectural Gingerbread / Weathervanes / Cupolas / Lighting / Window Hardware
Drapery Hardware / Salvage Items / Metal Refinishing / Sourcing Services

Old & Elegant Distributing

10203 Main Street Lane, Bellevue, Wash. 98004 (425) 455-4660, Fax 455-0203

WRITE IN NO. 1570



THE GOLDEN LION

Direct Importer of Quality Hardware
www.goldenlion-hardware.com



Eclectic Line of Decorative Hardware.
Cabinet Knobs, Bathroom Accessories, Door Knobs.
Handcrafted in England, Stocked in Los Angeles.
Catalog upon request. **Tel & Fax (877) 398 2848**

WRITE IN NO. 115

Essential Luxury

TOWEL WARMERS
FROM WESAUNARD.
Choose from the ultimate
in towel warmers, dozens
of exclusive styles in gold,
chrome, brass, nickel,
satin and enamel colors
to match any bath suite.

HANDCRAFTED IN ENGLAND



For literature and pricing:
WESAUNARD INC.
9429 Courthouse Rd.
P.O. Box 1364
Spotsylvania, VA 22553
FAX 540 582 5233
PH 540 582 6677

WRITE IN NO. 855

EDWARD R. BUTLER CO., INC.

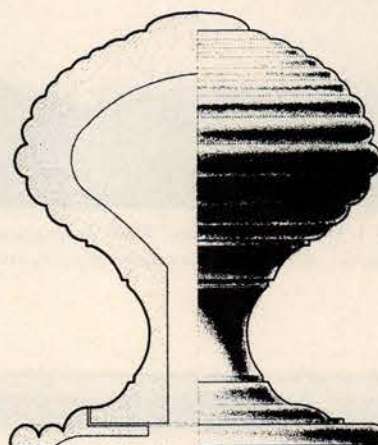
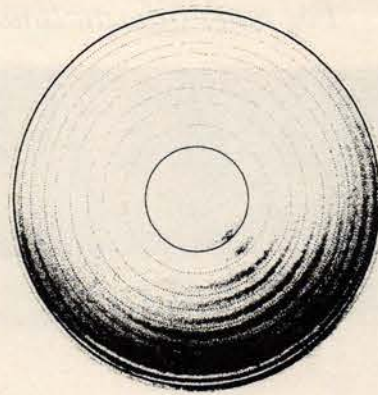

PREMIUM GRADE

Traditional EN Series Door Knobs and Roses

W.C. Vaughan Company Collection

Available in 3", 2-1/2", 2-1/4", 2", 1-3/4" and 1-5/8" Diameters for Doors.
Also Available in 1-1/2", 1-1/4", 1", and 3/4" Diameters for Cabinets and Fine Furniture.
Solid Brass Turned Knob and Rose.
Standard, Custom Plated and Patinated Finishes Available.

75 SPRING STREET - FIFTH FLOOR NEW YORK NY 10012 TEL 212 925-3565 FAX 212 925-3305

WRITE IN NO. 2260

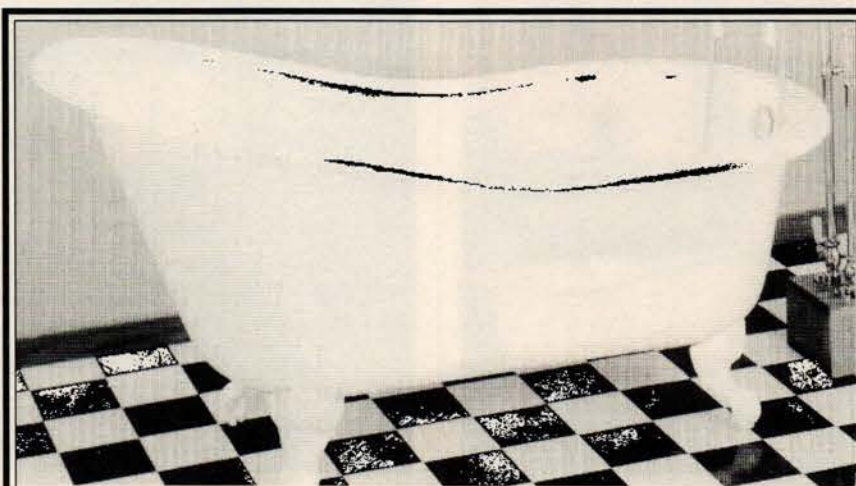

Affordable Antique Bath and More

- Clawfoot Tubs
- Sink & Tub Faucets
- Original Antiques
- Pedestal Sinks
- Toilets
- Glass Knobs
- Shower Rings
- Towel Bars
- Much more....

Visit our full color web site at:
bathandmore.com

PO Box 444
San Andreas CA 95249

Toll Free Number:
888-303-BATH

(209)754-1797
Fax:(209)754-4950

WRITE IN NO. 817



WHITEHAUS COLLECTION Bath Furniture

Our line of Bath Furniture is of superior
quality and craftsmanship containing
the finest classic and contemporary
lines. All are available in enduring
laquers and exotic woods giving
new dimensions and elegance to
any decor. All styles are fully
functional and consist of quality
materials, accuracy to details, and
innovative designs.

Not sold in Home Centers.
1-800-527-6690
589 Orange Avenue
West Haven, CT 06516



WRITE IN NO. 831

PERIOD BATHS PORTFOLIO

For more information on these companies, consult the Sourcelist on pp. 138-142



SUNRISE SPECIALTY's 4-1/2-ft. "Maid's Tub," #800, features solid-brass feet in chrome, brass, and nickel finishes, a vitreous porcelain interior, and a white enameled exterior. *Write in No. 824*

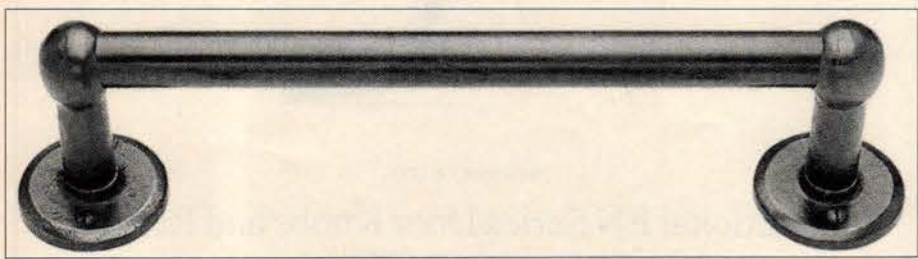

Available from SUN VALLEY BRONZE is this hand-crafted and hand-finished, solid-bronze towel bar with escutcheons, part of the company's full line of bathroom accessories. *Write in No. 156*



HERBEAU CREATIONS' 5-ft. cast-iron clawfoot tub, the "Marie Louise," is manufactured from original 18th-century molds. *Write in No. 43*



This handsome bathroom has had its floor, tub, shower stall, and counter fitted out with tiles from LONDON TILE. *Write in No. 500*



Bathroom towel rings from GOLDEN LION are available with "Bone" (top — actually a composite) and maple bases. The pewter discs shown are "Weathered," but also come in a gleaming "Polished" version. *Write in No. 115*

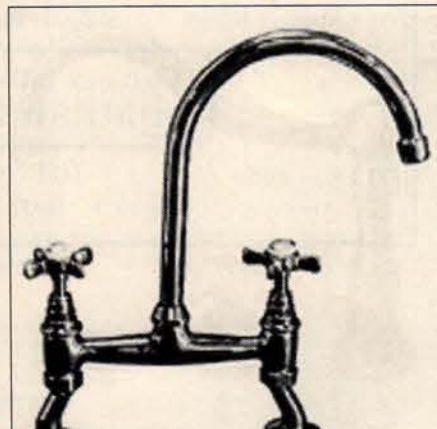

Among the many period-style faucets from THE WHITEHAUS COLLECTION is this attractive chrome model, #956M, in the "Country Collection" series; a 90-degree wall-mount installation kit is also available. *Write in No. 831*



The Italian Cesame line of decorative bath fixtures, imported exclusively by AQUAWARE AMERICA, INC., includes the late-19th-century-style "Belle Epoque" series with its elegant double-basin sink, available with ceramic, chrome, or gold legs. *Write in No. 827*



The pressure balance valve for clawfoot tubs from AFFORDABLE ANTIQUE BATH & MORE keeps bathers from getting scalded when someone flushes the toilet: The valve automatically reduces the hot-water flow to maintain the set temperature. *Write in No. 817*

Instant Access to Product Literature for PERIOD BATHS & PLUMBING

If your office qualified to receive the 1998 TRADITIONAL BUILDING CATALOG, you'll find prefired and indexed product literature for the suppliers of PERIOD BATHS & PLUMBING listed below.

You'll also find product information and links for these companies on the TRADITIONAL BUILDING website

at www.traditional-building.com

DECORUM, INC.

DESIGNS IN TILE

GERMAN SILVER SINK CO.

H.T. SALES CO.

HERBEAU CREATIONS OF AMERICA

SIGN OF THE CRAB

THE "OR APPROVED EQUAL" TRAP

On custom lighting jobs, when unqualified people determine what is "equal" to the original specification, the entire project may be severely compromised.

by John Fuchs, Capitol Lighting Design, Inc.

When God said, "Let there be light," and then saw that the light was good, a number of messages were conveyed. Among them was that artificial light, like natural light, is of utmost importance in our well-being and daily performance. Furthermore, in the design and/or restoration of building interiors, light is essential. Without it — or with the poor handling of it — attractive architectural details will lack definition or be lost entirely.

I have always found it interesting that when architectural designers initially put pencil to paper (B.C.: Before CADD), they seem to concentrate entirely on architectural design. They relegate illumination to secondary status, seemingly forgetting that without it much of their work is in jeopardy. Is it a budget constraint, or is lighting just not considered that important?

On the other hand, sophisticated architectural designers take pains to integrate lighting and architecture. They also recognize that they need to protect the design from unauthorized changes and substitutions. This is the step where many good intentions go awry.

May This Project Be Safe from Capricious Changes

The experienced designer is painfully aware of the dangers inherent in specifications with the seemingly sensible catch-all protective clause of "or approved equal." With respect to important architectural features, experience has taught us that even though the clause may be valid, many times the people who are judging what constitutes an "equal" may not have the expertise or sufficient interest to make an informed decision.

Years ago when the architectural design process was less complicated and architects had full control of their work, they made the judgment as to what was suitable and what was not. I suppose those were considered the good old days. As more and more consultants — both design as well as financial — entered into the process, the approval of suitable building components became the purview of others with interests that might often be at odds with the architect's. Over time, knowledgeable builders, building owners, and developers have realized the shortcomings of the dissipation of authority. Thankfully, the pendulum now seems to be swinging back to centralized responsibility when it concerns important architectural features.

Make Custom Lighting A Separate Contract

After many years spent as part of design teams working on a wide range of lighting projects, I'm often asked how best to protect the accepted final design. The answer lies in remembering that custom or special lighting is totally different from run-of-the-mill standard 2-by-4-fluorescent fixtures or recessed downlights. *The most successful procedure is to remove the custom lighting portion of the contract from the responsibility of the contractor and stipulate that it be supplied by the owner.*

Making the custom-lighting portion of the project the owner's responsibility does three things: (1) It provides the owner, who is financing the project, the opportunity to supply what he wants and what he approved at the outset; (2) By eliminating the various contractor and sub-contractor mark-ups which are an accepted procedure in the building industry, overall costs may be lowered; (3) It speeds up the review and approval process considerably. It also provides the owner and architect the ability to better supervise the fabrication and/or restoration of the lighting fixtures.

The SourceList

They've been seen in Grand Central Station, grand hotels like the Plaza and the Yellowstone Lodge, in state capitols all over the country, and in Hollywood hot spots . . . and they're not famous politicians or celebrity couples — they're historically styled lighting fixtures from the 89 companies on our SourceList.

From restorations of original fixtures to "document" duplications of original fixtures, many of the companies listed (pp.150-158) have the capabilities to do custom work (as indicated by the "% Custom" column), and have been called upon to do projects — from the monumental to the highly specialized — around the country.

In addition, historic sites like Colonial Williamsburg or Frank Lloyd Wright's houses have had their fixtures duplicated, with catalogs available full of fixtures in styles from Colonial to Arts & Crafts. Many of the reproductions are much like the originals in their fabrication detailing.

Many companies still employ methods used a hundred years ago — casting, hand-forging, stamping, and turning — in some of the same materials, including brass, cast iron, hand-blown glass, and mica. The use of modern alloys and more durable finishes has helped improve the process, thus keeping historical fixtures an economical alternative to cookie-cutter lighting.

Items to be Protected

The custom lighting to be protected by a separate contract can take many forms. For example, custom lighting could cover the restoration of existing lighting equipment in order to maintain the historic integrity of the structure. This could include restoration of structural lighting-fixture components to return them to their original splendor, and replacement of outdated electrical components with current technology. The objective is a restored lantern or chandelier that looks like the original, yet performs in accordance with cur-

continued on page 158

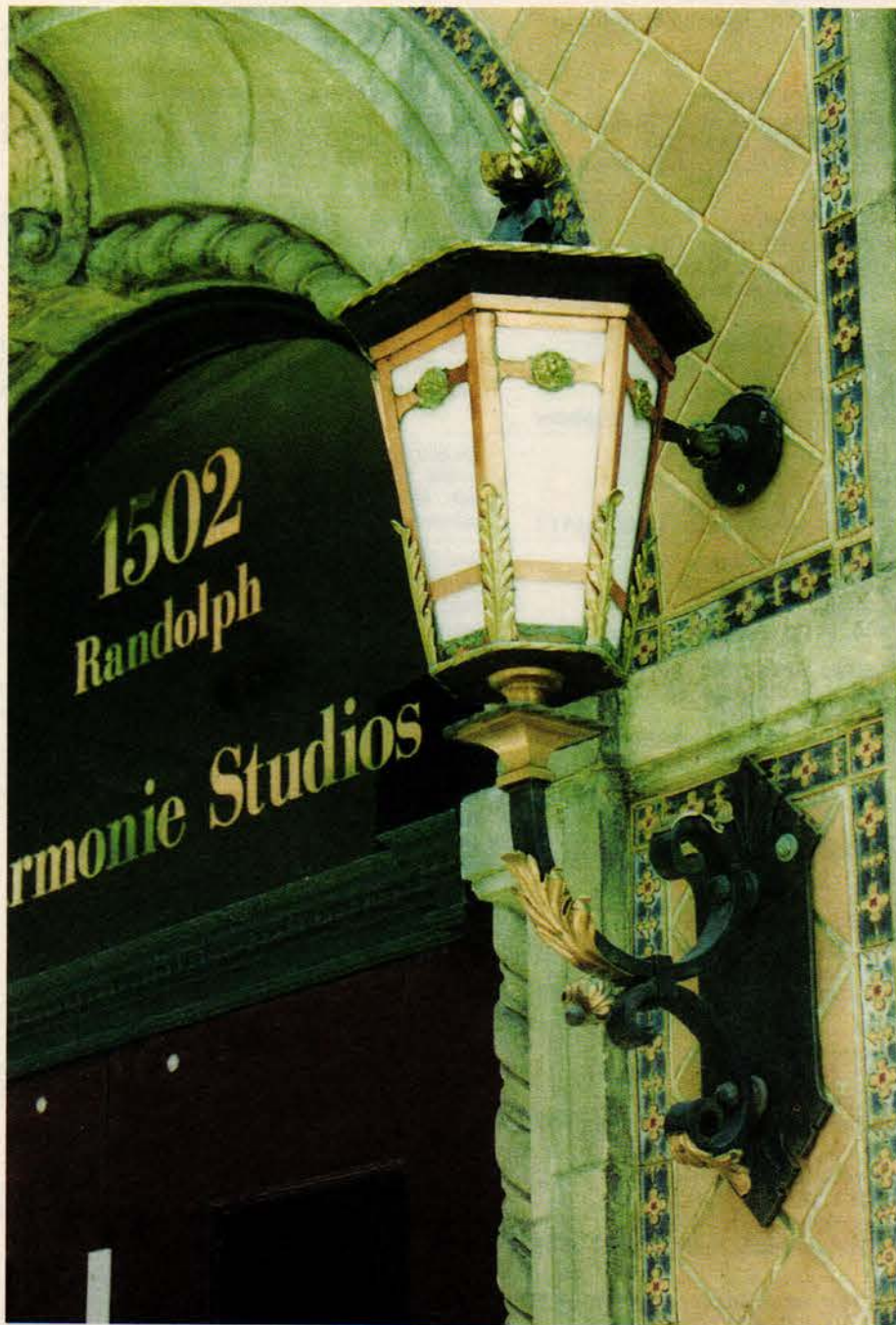
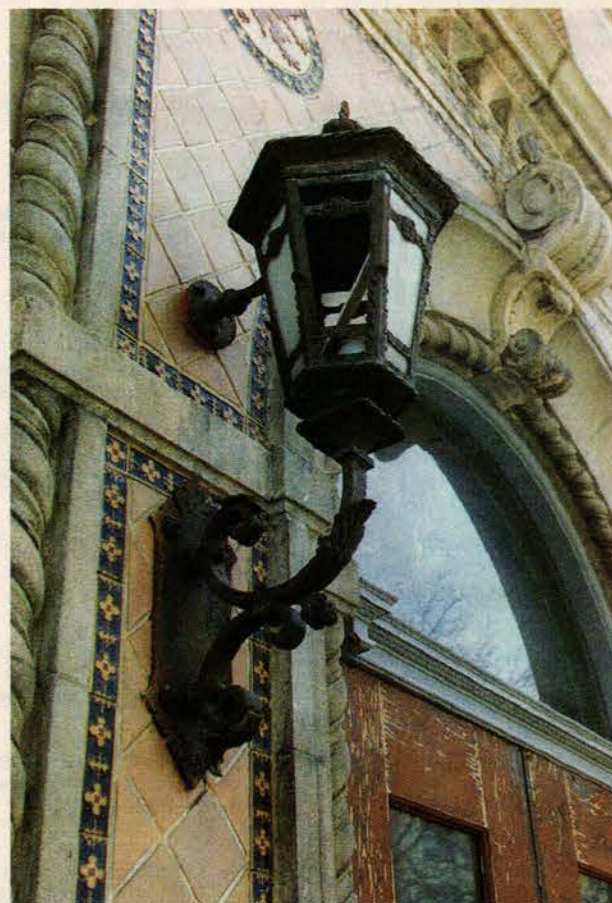

As part of Detroit's downtown revitalization, Capitol Lighting was called in to restore (there was a bird's nest inside one!) and fabricate (the head was missing entirely from the other) two sconces that flank the entrance to an office building. Restoration included stripping the fixture down to bare metal, which revealed its copper and bronze design; polishing the piece; and application of an exterior varnish. The only way to tell the newly fabricated fixture from its twin is that the former has weld marks inside.



TRADITIONAL BUILDING'S INTERIOR LIGHTING *SourceList*

CSI# 16510

COMPILED BY LAURA R. ALLEN

COMPANY	SPECIALTY	Literature	STYLE OF FIXTURE								Fixture	Antiques/Originals/ Reproductions	Restoration	% Custom	
			Colonial	Victorian	Turn of the Century	Art Nouveau	Art Deco/ Moderne	Arts & Crafts/ Mission/Prairie	Southwestern/ Rustic	Other					
A.J.P. Coppersmith & Co. 20 Industrial Pkwy., Dept. TB Woburn, MA 01801 800-545-1776; Fax: 781-932-3704	Manufactures an extensive line of Early American lighting fixtures for interior as well as exterior use.	Free Write in No. 722	☆								Chandeliers, sconces, pendants, lanterns, table lamps	R		50%	
Academy Lamps 9011 Beverly Blvd., Dept. TB Los Angeles, CA 90048 310-271-1123; Fax: 310-271-1318	Manufacturer of fine iron lighting imported from Europe.	Free Write in No. 839	☆						☆	☆	Classic, Northern European	Flush ceiling fixtures, lanterns, chandeliers, sconces, pendants	O		50%
Advanced Fiberoptic Technologies 2200 U.S. 301 Hwy., Dept. TB Palmetto, FL 34221 800-833-3756; Fax: 941-723-1441	Fiberoptic lighting for architectural and retail use. Three- and two-port light sources. CAD available.	Free				☆	☆			☆			O		100%
Advent Lighting N 987 Craftsman Dr., Dept. TB Greenville, WI 54942 920-757-1088; Fax: 920-757-1099	Fabrication, replication, and renovation of decorative chandeliers, sconces, torchieres, and pendants. Custom projects offering design and engineering assistance; many styles available.	Free		☆	☆			☆	☆			Chandeliers, sconces, pendants		☆	95%
Aladdin Light Lift 3111 Stage Post Dr., Ste. 106, Dept. TB Memphis, TN 38133 901-385-0456; Fax: 901-385-0533	Manufactures a motorized lift system which automatically lowers a chandelier for easy cleaning and bulb replacement. Models available that handle up to 700 lb.	Free Write in No. 7850									Motorized lifts				0%
Architectural Archives 5606 Las Virgenes Rd. #64, Dept. TB Calabasas, CA 91302 800-490-7775; Fax: 818-882-0213	Large upscale lighting; chandeliers, sconces, and more.	Free Write in No. 376		☆	☆						Classic	Chandeliers, sconces, pendants			85%
Architectural Archives 21277 Pacific Coast Hwy., Dept. TB Malibu, CA 90265 800-490-7775; Fax: 310-456-1486	Lighting fixtures for hotels, resorts, casinos, restaurants, and federal and state government projects; also, grilles, columns, and doors.	Free Write in No. 376		☆	☆						Classic	Chandeliers, sconces, pendants	O/R		85%
Architectural Features/Charles Madden 21 Conwell Dr., Dept. TB Maple Glen, PA 19002 215-646-1599; Fax: 215-643-7272	National and international lighting and art creations for government, institutions; Public Art & liturgical projects.	Free Write in No. 1503	☆	☆	☆	☆	☆	☆	☆	☆	Computer-control lighting		O		100%
Architectural Products by Outwater P.O. Box 347, Dept. TB Wood-Ridge, NJ 07075 800-631-8375; Fax: 800-888-3315	International stocking supplier of more than 20,000 ready-to-ship standard and innovative building component product essentials in categories which include interior and exterior millwork, columns, lighting, hardware, decorative moldings, and more.	Free Write in No. 4930						☆				Sconces, cove lighting	O		0%
Arroyo Craftsman 4509 Little John St., Dept. TB Baldwin Park, CA 91706 626-960-9411; Fax: 626-960-9521	Manufactures solid-brass post- and column-mount, wall-mount, and hanging garden lights. Also, brass chandeliers, sconces, table lamps, and flush ceiling mounts in the Arts & Crafts tradition. Custom work a specialty.	Free Write in No. 733							☆			Table lamps, chandeliers, sconces, ceiling mounts	O/R		5%
Artist in Iron P.O. Box 207, Dept. TB Liberty Corner, NJ 07938 732-560-8199; Fax: Same as phone	Blacksmith-artist specializes in the design and production of custom forged bronze and wrought-iron masterpiece locks, hardware, accents, lighting, and architectural work; for high-end residential needs.	Write in No. 579									Custom		O/R		100%
Arts & Clay Company 24 Pikes Lane, Dept. TB Woodstock, NY 12498 914-679-6875; Fax: Same as phone	Maker of American art pottery in the Arts & Crafts style. All items are hand-thrown and tooled. Custom work available.	Free flyer; catalog \$4 Write in No. 815							☆			Table lamps	O/R		50%
Aurora Lampworks 64 Jay St., Dept. TB Brooklyn, NY 11201 718-852-3609; Fax: 718-875-3517	Specializes in restoration of antique fixtures; retrofits antique fixtures with more energy-efficient bulbs. Also does lighting design and fabrication for commercial projects.	Free Write in No. 517												☆	85%
Aurora Lampworks 34 High St., Dept. TB Meriden, CT 06450 800-451-4142; Fax: Same as phone	Specializes in restoration of antique fixtures; retrofits antique fixtures with more energy-efficient bulbs. Also does lighting design and fabrication for commercial projects.	Free Write in No. 517										Table lamps	O/R	☆	85%
Aurora Studios/Mission Oak Shop 109 Main St., Dept. TB Putnam, CT 06260 800-448-7828; Fax: 860-928-1039	This lighting studio crafts hand-hammered copper lamps in the style of Stickley and Van Erp. Also, floor and table lamps, chandeliers, lanterns, and sconces in copper, mica, oak, and glass.	Free Write in No. 816							☆			Table lamps, chandeliers, lanterns, sconces	O/R	☆	50%
Authentic Designs 47A The Mill Rd., Dept. TB West Rupert, VT 05776 802-394-7713; Fax: 802-394-2422	Hand-crafted Early American and Colonial lighting fixtures in brass, copper, and hard maple. For candles or electrified. UL-listed, interior and exterior.	Free Write in No. 60	☆									Post, wall, hanging, lanterns, chandeliers, sconces, table lights	R	☆	20%
B&P Lamp Supply, Inc. 843 Old Morrison Hwy., Dept. TB Mc Minnville, TN 37110 931-473-3016; Fax: 931-473-3014	Wholesale distributor and manufacturer of early-style lamp parts and glass shades for pendant and sconce gas, gas/electric combination fixtures. Specialist in replacement parts for Victorian and Early American lighting.	Free	☆	☆	☆	☆	☆	☆				Chandeliers, sconces, pendants, table lamps, floor lamps	R		0%
Ball & Ball Lighting 463 W. Lincoln Hwy., Dept. TB Exton, PA 19341 610-363-7330; Fax: 610-363-7639	Manufactures historically accurate copies of 18th-, 19th-, and 20th-century interior and exterior lighting fixtures and lanterns. Has supplied lighting fixtures for some of the most important U.S. restoration projects.	Free Write in No. 7660	☆	☆	☆							Chandeliers, sconces, pendants	R	☆	75%
Bevolo Gas & Electric Lights 521 Conti St., Dept. TB New Orleans, LA 70130 504-522-9485; Fax: 504-522-5563	Handmade, hand-riveted antique copper and brass natural-gas, propane, and electric fixtures for homes, commercial landscapes, and streetscapes; custom scaling and style proposal of your project available.	Free Write in No. 166			☆						Gas, electric, outdoor		O/A		25%
Brooke Grove Antique & Custom Lighting Rt. 30, P.O. Box 475, Dept. TB Dorset, VT 05251 802-867-2201; No Fax	Antique and antique-style custom lighting. Also, large selection of replacement glass and custom glass mold work.	Free Write in No. 2010			☆								O/A		95%
Brumder Ornamental Iron, Inc. 40128 Industrial Park N., Dept. TB Georgetown, TX 78626 512-869-2830; Fax: 512-869-0140	Hot-forged, hand-wrought ornamental metalwork and lighting in classic and contemporary styles. Design services include presentation, CAD, sample, and model-making.	Free Write in No. 1860									Custom		O/R		100%

METAL SPECIALTIES Co. OF BOSTON, Inc.

Since 1940 METAL SPECIALTIES Co. OF BOSTON, INC. has produced fine lighting for cities and homes throughout America. The Boston Street Light (MS 63 SL) continues to light the way on many of the cobblestone streets of Boston.



Boston
Street
Light
MS 63 SL

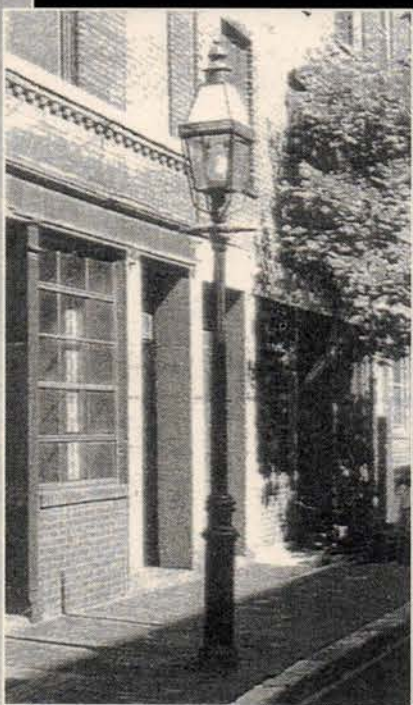

One of many styles offered by
America's finest craftsmen.

Call 1-888-675-4834 - MSLite 4 America
20 INDUSTRIAL PARKWAY, WOBURN, MA 01801
781 932 3703 FAX 781 932 3704

WRITE IN NO. 722

Jefferson Mack Metal, Inc.

metal design

gates, railings, and accessories

hot forged, hand finished

price and delivery guaranteed



415.550.9328

www.mackmetal.com

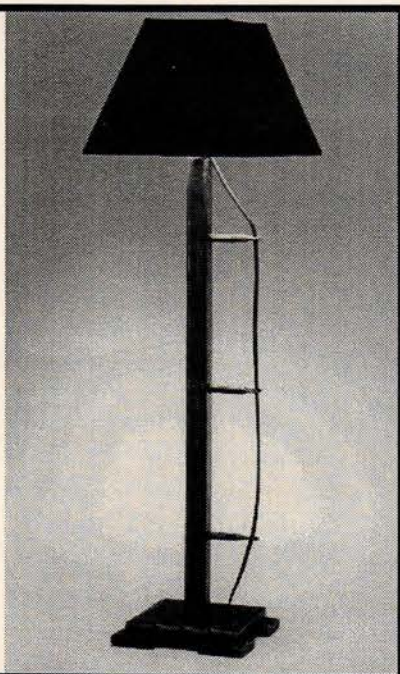

WRITE IN NO. 1079

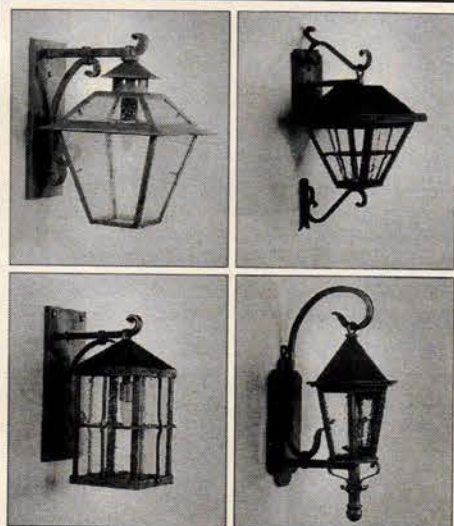

**STEVEN
HANDELMAN
STUDIOS**

since 1973

We offer over 150 original designs of period light fixtures inspired by the classic styles of European and American architecture. Our lanterns, chandeliers, wall sconces and lamps are available in a variety of hand applied finishes.

Ask for our catalog.

■ BEVELED AND STAINED GLASS ■ FIRESCREENS ■ BUILDING HARDWARE ■
■ CUSTOM ARCHITECTURAL PRODUCTS ■ FURNITURE ■ LIGHTING ■ ACCESSORIES ■

716 N. Milpas St., Santa Barbara, California 93103 805/962-5119 Fax 966-9529
www.StevenHandelmanStudios.com

WRITE IN NO. 483

■ TRADITIONAL BUILDING

"What Light Beyond Compare."

J.M. Neale

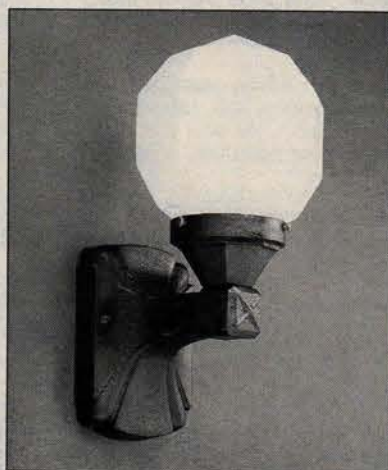
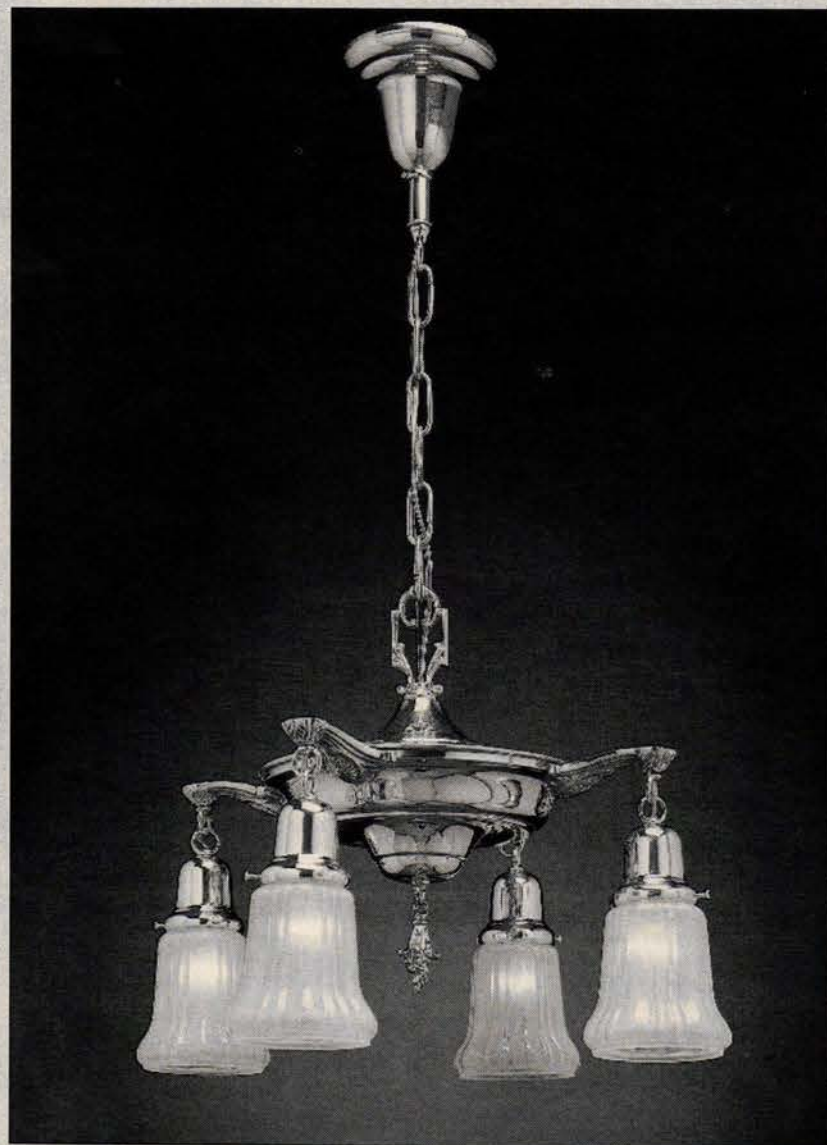

We offer over 260 authentic reproductions of period light fixtures and lamps including Victorian, Arts & Crafts and Neoclassic styles. Our solid brass fixtures are available in eleven finishes, will accept a wide selection of shades, and can be customized to meet specific requirements for all types of construction.

Request our FREE 76-page catalogue.

REJUVENATION
LAMP & FIXTURE CO.

1100 S.E. Grand Avenue, Portland, Oregon 97214

Toll-free: 1-888-3-GETLIT (888-343-8548)

Toll-free fax: 1-800-LAMPFAX (526-7329)

www.rejuvenation.com

WRITE IN NO. 7630



TRADITIONAL BUILDING'S INTERIOR LIGHTING *SourceList*

CSI# 16510

COMPILED BY LAURA R. ALLEN

COMPANY	SPECIALTY	Literature	STYLE OF FIXTURE								Fixture	Antiques/Originals/ Reproductions	Restoration	% Custom
			Colonial	Victorian	Turn of the Century	Art Nouveau	Art Deco/ Moderne	Arts & Crafts/ Mission/Prairie	Southwestern/ Rustic	Other				
Capitol Lighting & Restoration 500 W. Exchange St., Dept. TB Spring Lake, MI 49456 616-844-5000; Fax: 616-844-2228	Company supplies lighting equipment and design services for churches and public buildings.	Free	☆	☆	☆	☆	☆	☆	☆		Chandeliers, sconces, pendants, lanterns	O/R	☆	100%
Christopher Thomson Ironworks P.O. Box 578, Dept. TB Ribera, NM 87560 505-421-2645; Fax: 505-421-2618	High-end, hand-forged furniture and furnishings for corporate offices, hotel rooms, and lobbies: lamps, interior and exterior lanterns, desks, tables, fireplace accessories, drapery rods, beds, chairs, wall sconces, door hardware.	Free Write in No. 237				☆			☆	Custom	Sconces, chandeliers, lanterns, table and floor lamps	O		40%
Classic Accents, Inc. Box 1181, Dept. TB Southgate, MI 48195 800-245-7742; Fax: 734-941-5177	Push-button light switches with plain or ornamented brass and wooden plates. Also, brass molding hooks, decorative tassels, and carbon-filament Victorian bulbs.	Free Write in No. 4850								Light bulbs, switches		R		10%
Conant Custom Brass, Inc. 270 Pine St., Dept. TB Burlington, VT 05401 800-832-4482; Fax: 802-864-5914	Custom manufacturing, production, design, restoration, and repair of lighting in all metals to builders'/architects' specs. Manufactures a traditional line of pendants, chandeliers, and sconces; many finishes and styles.	Free Write in No. 620	☆	☆	☆			☆		Custom	Pendants, chandeliers, sconces	A/O/R	☆	30%
Conservation Lighting Intl., Ltd. 1901 Walnut St., #902, Dept. TB Philadelphia, PA 19103 215-568-0923; Fax: 215-568-4572	Source of glass fibre-optics functional architectural lighting for all uses. Engineering, electrical contracting, architectural history and conservation combine with lighting techniques to provide planning, supply, and installation.	Free									Fiber optic	O/R	☆	100%
Copper House 1747 Dover Rd., Rt. 4, Dept. TB Epsom, NH 03234 800-281-9798; Fax: 603-736-9798	Weather-vanes made of copper in New Hampshire; finials custom made to spec; hand-crafted copper and brass lighting (standard and custom) for interior and exterior.	Catalog \$4, deductible from order	☆								Chandeliers, sconces, lanterns	O/R		5%
Copper Sculptures 5230 Hwy 25, Dept. TB Brandon, MS 39042 800-235-6725; Fax: 601-992-7099	Company offers finely hand-crafted copper lanterns, mailboxes, posts, and metal furniture.	Free Write in No. 300	☆	☆	☆	☆	☆	☆			Lanterns	O/R		60%
Craft Metal Products 2751 North Emerson Ave., Dept. TB Indianapolis, IN 46218 800-669-3254; Fax: 317-545-3288	Lighting specialists offer planning, design, and craftsmanship in institutional lighting equipment; all budgets and styles; matching fixtures available for most areas; engineering and design services to architects and designers.	Free Write in No. 1021	☆	☆	☆		☆			Gothic, Romanesque	Chandeliers, sconces, pendants, lanterns, church lighting	O		80%
Craftsman Auctions 109 Main St., Dept. TB Putnam, CT 06260 800-448-7828; Fax: 860-928-1039	Antique lighting from the Arts & Crafts and Mission eras; Stickley, Van Erp, and other designers.	Free Write in No. 858						☆			Table lamps, chandeliers, lanterns, sconces	O/R	☆	50%
Crenshaw Lighting 2540 Floyd Hwy., Dept. TB Floyd, VA 24091 540-745-3900; Fax: 540-745-3911	Custom high-end decorative fixtures to architect's specifications; design service available; historic restoration and reproduction of period fixtures; on-site services.	Free Write in No. 313	☆	☆	☆	☆	☆	☆	☆		Chandeliers, sconces, pendants, lanterns, table lamps	O/R	☆	80%
Crystal Mountain Prisms P.O. Box 39562, Dept. TB North Ridgeville, OH 44039 440-327-0093; Fax: 440-353-0025	Clear crystal glass U-Drops, pendalogs, plug drops, chains, pendants, balls, colonials, frog drops, spears, and bobeches, plus other glass chandelier and lamp parts for replacements or enhancing.	Catalog, \$1 Write in No. 812								Glass prisms			☆	0%
Crystorama Lighting 95 Cantiague Rock Rd., Dept. TB Westbury, NY 11590 516-931-9090; Fax: 516-931-1254	Manufacturer of traditional lighting: crystal chandeliers, ornate cast bronze, Colonial Williamsburgs, lanterns, and alabaster pendants. Most items in stock. Custom capabilities.	Free Write in No. 1370	☆	☆	☆	☆	☆				Chandeliers, sconces, lanterns, alabaster pendants	O/R		30%
D.F. Metalworks 31921 Camino Capistrano, Box 347 San Juan Capistrano, CA 92675 800-548-6984; Fax: 949-841-6250	Reproduction lamps in the style of the old West, with kerosene and wicks or hidden wires and bulbs. Lamps use solid brass or copper with carbon steel that is either tin plated (like the originals) or custom finished for aged look.	Free	☆		☆				☆	Western	Chandeliers, sconces, lanterns, table lamps	O/H		15%
Davan Industries, Ltd. 144 Main St., Dept. TB Port Washington, NY 11050 516-883-4915; Fax: 516-883-4917	Distributor for McCloud Lighting of London, fixtures hand-crafted in iron and wood, which come in 19 custom finishes, including 22k-gold water gilding. Also, mirrors and iron furniture.	Free flyer, catalog \$5 Write in No. 294								Gothic	Chandeliers, sconces, pendants, lanterns, table lamps, candle sleeves	O		25%
Deep Landing Workshop 140 Bright Meadow Lane, Dept. TB Chestertown, MD 21620 410-778-4042; No Fax	Hand-crafted custom lighting fixtures in wood, tin, brass, or copper. Also, a line of Colonial-based designs. Finishes from gold leaf to faux rust.	Free Write in No. 809	☆					☆			Chandeliers, sconces, pendants, lanterns	O/H		60%
Elcanco, Ltd. P.O. Box 682, Dept. TB Westford, MA 01886 800-423-3836; Fax: 978-392-0870	Hand-crafted electric wax candles, flame-like bulbs, and candlecovers for antique and contemporary lighting applications; consultation available.	Free Write in No. 2040									Electric wax candles	R		75%
Eurolamp, Inc. 104 Rt. 46 East, Dept. TB Elmwood Park, NJ 07407 201-475-0560; Fax: Same as phone	Large selection of handmade chandeliers, sconces, floor lamps, and pendants in solid brass, copper, and crystal. All period styles; reproductions and restoration; array of finishes. Also, gates and railing.	Free	☆	☆	☆		☆	☆			Chandeliers, sconces, custom elements	A/O	☆	50%
Exciting Lighting 14 E. Sir Francis Drake, #D, Dept. TB Larkspur, CA 94939 415-925-0840; Fax: 415-925-1305	Formed and cast metal with blown, slumped, and cast glass are used to create pendants and sconces.	Free							☆	Neo-classical	Sconces, pendants	O		90%
Faubourg Lighting, Inc. P.O. Box 709, Dept. TB Hazlehurst, MS 39083 800-803-7518; Fax: 601-894-5195	Company designs and fabricates historical gas and electric lighting in copper. Interior, exterior, post-mounted, and gas-burning lighting.	Free Write in No. 424	☆	☆	☆						Gas	O/R		40%
Gibson & Gibson Antique Lighting 180 Mace St., #C-9, Dept. TB Chula Vista, CA 91911 619-422-2447; Fax: 619-422-2495	Company specializes in antique lighting fixtures, 1860-1930: floor, ceiling, table, and wall (over 1,000 fixtures in stock). Also, repair, rewiring, and restoration (including crystal chandeliers). Custom design and fabrication. UL-listed.	Free Write in No. 9470		☆	☆	☆	☆			Custom	Chandeliers, sconces	A/O/R		35%
Handelman Studios 716 North Milpas St., Dept. TB Santa Barbara, CA 93103 805-962-5119; Fax: 805-966-9529	Traditional hand-crafted iron and brass lighting: outdoor lanterns, chandeliers, wall sconces, table and floor lamps, flush mounts. Custom designs, sizing, hand-applied finishes. Also, firescreens, entry gates, furniture, hardware.	Free Write in No. 483	☆	☆	☆	☆	☆	☆	☆	Custom		O/R		50%

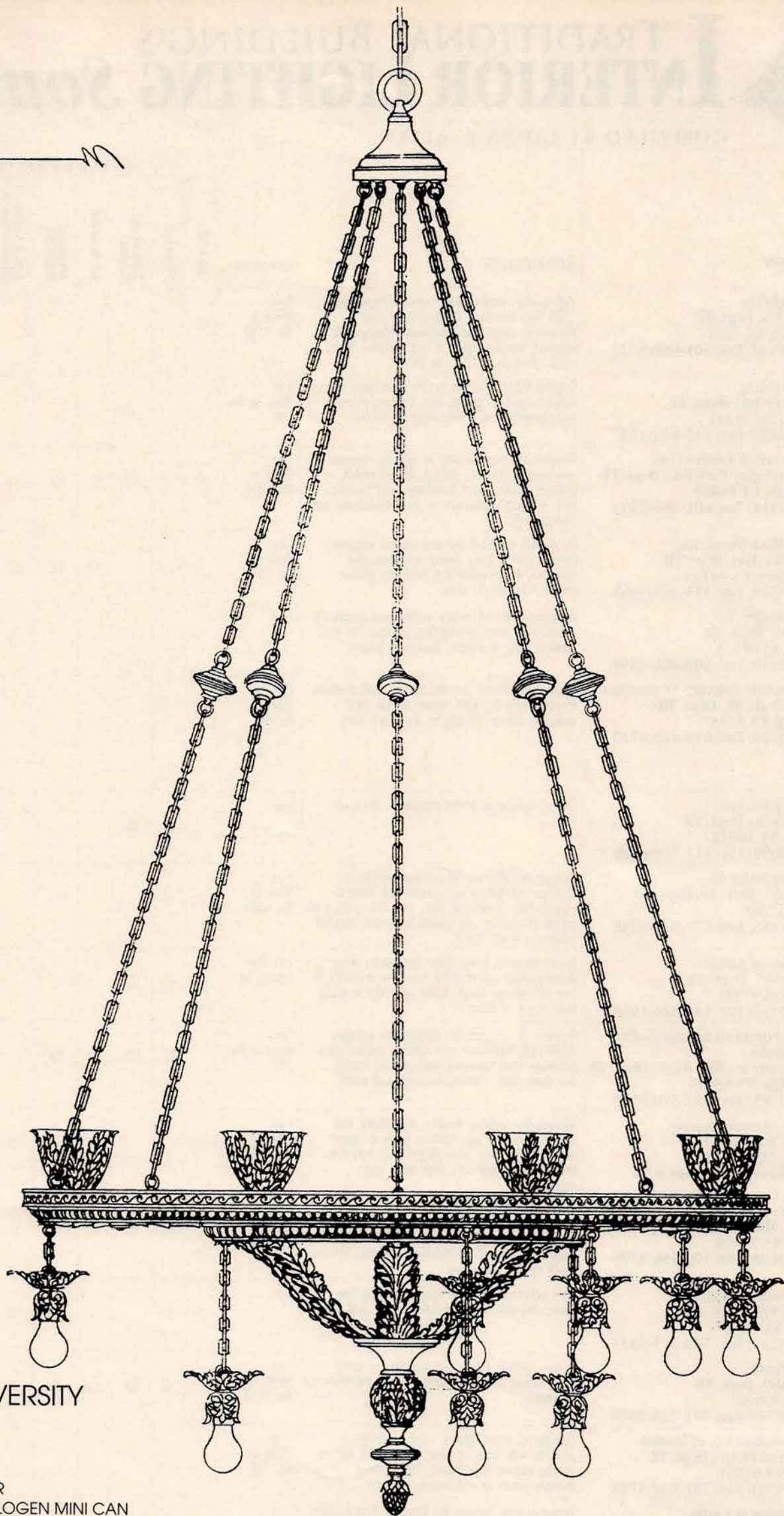
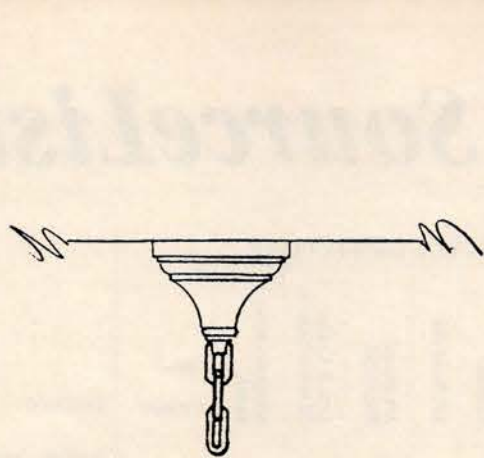

WASHINGTON UNIVERSITY
ST. LOUIS, MO

FIXTURE: CD-7407
LAMPS: 24 60 WATT A-19 CLEAR
8 150W TUNGSTEN HALOGEN MINI CAN
UPLIGHT COMPONENT
METALWORK: PAINTED STEEL & BRASS
FINISH: ANTIQUE BRONZE; RELIEVED & LACQUERED
ARCHITECTS: MACKY MITCHELL ASSOCIATES
LIGHTING DESIGNER: RANDY BURKETT
LIGHTING DESIGN

SAINT LOUIS ANTIQUE LIGHTING CO.

RESTORATION • REPLICATION • INNOVATION

801 North Skinker Boulevard St. Louis, MO 63130 Phone: (314)863-1414 FAX: (314)863-6702



TRADITIONAL BUILDING'S INTERIOR LIGHTING *SourceList*

CSI# 16510

COMPILED BY LAURA R. ALLEN

COMPANY	SPECIALTY	Literature	STYLE OF FIXTURE								Fixture	Antiques/Originals/ Reproductions	Restoration	% Custom
			Colonial	Victorian	Turn of the Century	Art Nouveau	Art Deco/ Moderne	Arts & Crafts/ Mission/Prairie	Southwestern/ Rustic	Other				
Herwig Lighting P.O. Box 768, Dept. TB Russellville, AR 72811 800-643-9523; Fax: 501-968-6422	High-quality, hand-crafted original designs since 1908. Cast-aluminum or -bronze, exterior residential, commercial, municipal lighting: wall brackets, pendants, pier- or post-lanterns. Street clocks, posts from 19 in. to 14 ft.	Free Write in No. 9130	☆								Pendants, lanterns	O/R		50%
Hinkley Lighting 12600 Berea Rd., Dept. TB Cleveland, OH 44111 216-671-3300; Fax: 216-671-4137	Exterior lighting fixtures for 75 years: post lights, lanterns, garden lighting; also, sconces, pendants, and chandeliers in a wide range of finishes.	Free Write in No. 680			☆						Sconces, pendants, chandeliers			50%
Historical Arts & Casting, Inc. 5580 West Bagley Park Rd., Dept. TB West Jordan, UT 84088 800-225-1414; Fax: 801-280-2493	Designer and manufacturer of lighting, columns and capitals, cornices, railings, fences, newels, planters, finials, street furnishings, and fountains cast in bronze, aluminum, or iron. Restoration and custom work.	Free Write in No. 1210	☆	☆	☆	☆	☆	☆			Chandeliers, sconces, pendants, lanterns, table lamps	O/R	☆	100%
Jefferson Mack Metal, Inc. 2261 Shafter Ave., Dept. TB San Francisco, CA 94124 415-550-9328; Fax: 415-285-3365	Hot-forged, hand-finished architectural metalwork: railings, grilles, gates, fences, sculpture, door hardware. Also, custom iron furniture, garden torches, chandeliers, more.	Free Write in No. 1079				☆	☆	☆						100%
Johnson Design, T. P.O. Box 37, Dept. TB Hopewell, NJ 08525 609-466-2929; Fax: 609-466-4458	Designer/builder of custom architectural metalwork, including furniture and lighting fabricated in steel, stainless steel, aluminum, brass, and bronze.	Free						☆	☆			O/R		90%
Joseph Franklin Interior Accessories 1085 Bay Blvd., #E, Dept. TB Chula Vista, CA 91911 619-420-0720; Fax: 619-420-0727	Hand-crafted lamps, mirrors, sconces, and pendants featuring naturally-aged copper patinas. Also available, copper sheeting by the square foot.	Free Write in No. 401								Hybrid of Middle Eastern, Oriental, and American Craft	Sconces, pendants, table lamps			10%
Joseph Richter, Inc. 249 E. 57th St., Dept. TB New York, NY 10022 212-755-6094; Fax: 212-755-6229	Custom lighting in period designs, to the trade only.	Free			☆					Period	Chandeliers, sconces, tole, lanterns, table lamps	A/O/R	☆	90%
King's Chandelier Co. P.O. Box 667, Hwy. 14, Dept. TB Eden, NC 27288 336-623-6188; Fax: 336-627-9935	Designer/manufacturer of polished solid-brass Victorian chandeliers and sconces with Venetian crystals. Also, traditional 18th- and 19th-century all-crystal chandeliers and sconces hung with Austrian Swarovsky Strass crystal.	Free Write in No. 5280	☆	☆							Chandeliers, sconces, candelabra	O/R		15%
Lampshades of Antique P.O. Box 1507, Dept. TB Medford, OR 97501 541-826-9737; Fax: 541-826-1086	Ornate Victorian fringe fabric lampshades designed, manufactured, and restored. Extensive inventory of new and vintage fringe, fabric, and trim in stock; wide choice of colors.	Free flyer, catalog \$4	☆	☆	☆						Floor lamps, chandeliers, table lamps	A/O	☆	100%
Legacy Architectural Salvage Gallery of Minneapolis 2101 Kennedy St., NE, #190, Dept. TB Minneapolis, MN 55413 612-378-3705; Fax: 612-378-9095	Resource for architectural salvage and antiques; 7,500-sq.ft. warehouse with lighting, stained glass, hardware, bath hardware, wrought-iron fencing, and more. Also, rewiring, finishing, and repair.	Free Write in No. 799		☆	☆	☆	☆				Chandeliers, sconces, pendants	A		10%
Lighting by Hammerworks 6 Fremont St., Dept. TB Worcester, MA 01603 508-755-3434; Fax: Phone + 51	Reproduction lighting fixtures: chandeliers, wall sconces, wall and post lanterns made in copper, brass, and tin. Also, hand-forged door hardware, shutter hinges and dogs, slide bolts; exact reproductions.	Free Write in No. 5090	☆						☆		Chandeliers, sconces, lanterns	O/R		5%
Luminaria 154 South Madison, Dept. TB Spokane, WA 99204 509-747-9198; Fax: 509-456-8298	Firm acquires, restores, repairs, and sells vintage lighting fixtures: sconces, table lamps, chandeliers, torchieres, lanterns, and bridge lamps. Also, original design and reproduction cast-brass fixtures, which can be customized.	Free Write in No. 336	☆	☆	☆	☆	☆	☆	☆	Commercial custom	Chandeliers, sconces, pendants, lanterns, table lamps, floor lamps	A/O/R	☆	30%
Mario Industries, Inc. P.O. Box 3190, Dept. TB Roanoke, VA 24015 800-458-1244; Fax: 540-345-4813	Manufacturer of portable lighting utilizing faux stone, ceramics, woods, metals, leather, and mica.	Free	☆	☆				☆	☆	☆	Table, floor, and wall lamps	O/R		50%
Material Plane P.O. Box 389, Dept. TB Malin, OR 97632 541-723-2750; Fax: 541-723-2610	Custom lighting design and manufacture using hand forging and hammering; most of the work is in bronze.	Free Write in No. 9870		☆	☆	☆	☆	☆	☆	Contemporary, custom	Chandeliers, sconces, pendants, lanterns, table lamps	O/R		100%
Metal Specialties Co. of Boston 20 Industrial Pkwy., Dept. TB Woburn, MA 01801 781-932-3703; Fax: 781-932-3704	Commercial street lighting: solid copper/brass products with many optional finishes; HID lighting options include metal halide, high-pressure sodium, mercury vapor, or standard incandescent.	Free Write in No. 722								Outdoor				100%
Metro Lighting & Crafts 2216 San Pablo Ave., Dept. TB Berkeley, CA 94702 888-638-7620; Fax: 888-481-6200	Period-inspired fixtures (Art Nouveau, Arts & Crafts a specialty) hand-crafted in solid brass and copper and finished with a variety of patinas. Stock designs, custom work available.	Free Write in No. 273			☆	☆		☆				O/R		25%
Metropolitan Lighting Fixture Co. 1151 W. Bradford Ct., Dept. TB Corona, CA 91720 909-735-9220; Fax: 909-735-9758	Important pieces from every significant era of lighting; hand crafted French designs, and a complete line from Renaissance to Deco.	Free Write in No. 859		☆	☆	☆	☆				Chandeliers, sconces, pendants	A		10%
Mica Lamp Co. 517 State St., Dept. TB Glendale, CA 91203 818-241-7227; Fax: 818-241-5439	Authentic Arts & Crafts table and floor lamps, chandeliers, sconces, and lanterns in copper and mica. Attention to detail includes copper rivets and rich patina finishes. Also, white oak, cherry, art glass, hammered copper.	Free Write in No. 5870							☆	☆		O/R		10%
Michael's Lighting P.O. Box 192, Dept. TB Winona, MN 55987 507-454-5560; Fax: 507-452-1212	Custom lighting manufacturer for interior and exterior; chandeliers, sconces, torchieres, and lanterns. Works in traditional and contemporary styles; builds to suit designer and owner; restoration experience.	Free Write in No. 8850	☆	☆	☆	☆	☆	☆				O/R		95%
Natural Light P.O. Box 16449, Dept. TB Panama City, FL 32406 800-331-3898; Fax: 850-265-1678	Table and floor lamps in wood, rattan, bamboo, ceramic, and metal, with unique finishes; custom commercial designs. Many products are hand-painted or architectural in design and have co-ordinated artwork and accessories. Wholesale only.	Free								Wicker, transitional	Floor lamps, table lamps	O		5%

ARCHITECTURAL ARCHIVE

THE COUNTRY'S MOST OUTSTANDING COLLECTION OF ARCHITECTURAL LIGHTING AND LEADED GLASS

OWN A PIECE OF HISTORY OR WE WILL MAKE IT FOR YOU.

Original Lighting used for our patterns to achieve exact likeness for our reproductions.

Original Tiffany used for extensive study of layering technique, texture and color to achieve exact likeness for our reproductions.

EXACT LIKENESS

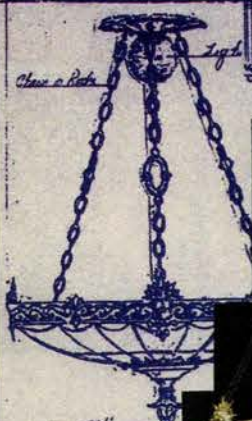

LIBERTY CHANDELIER



ROMAN REVIVAL CHANDELIER

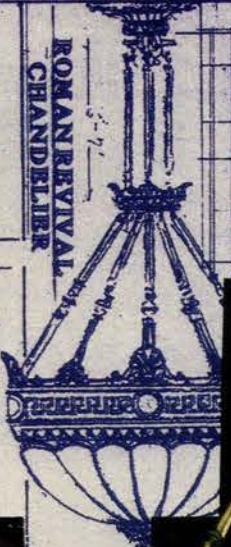

MILWAUKEE



MILWAUKEE - An independent design from its era, this piece shows a creative vision of the future from the 1910's. Available 22", 33", 46" diameters.



GRIFIN SCONCE



COAT OF ARMS



BRONZE CASTINGS



ROMAN REVIVAL



TEXAS BANK SCONCE



RENAISSANCE SCONCE



PEGASUS - 40" H x 16" D x 24" W Matching Sconces Available



FISHER - An elegant design of florals with a Neoclassical influence. This piece is highly versatile in its range of applications. Sconce (both mount), Hanging Lantern or Multiple Chandelier. Sizes: Sconce 17" H x 15" W. Lantern 17" drop x 15" diameter.

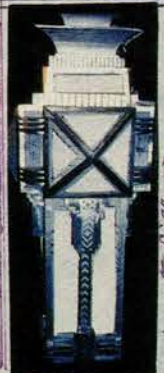
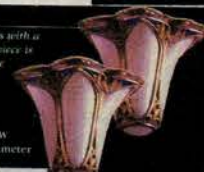

Deno Tube Sconce

Deno Tube Sconce



SIGNED TIFFANY STUDIOS



SIGNED TIFFANY STUDIOS



SET OF 4 HANDPAINTED

ORIGINAL TIFFANY GLASS STUDY



SIGNED TIFFANY ST. LUKE



TIFFANY ANGEL

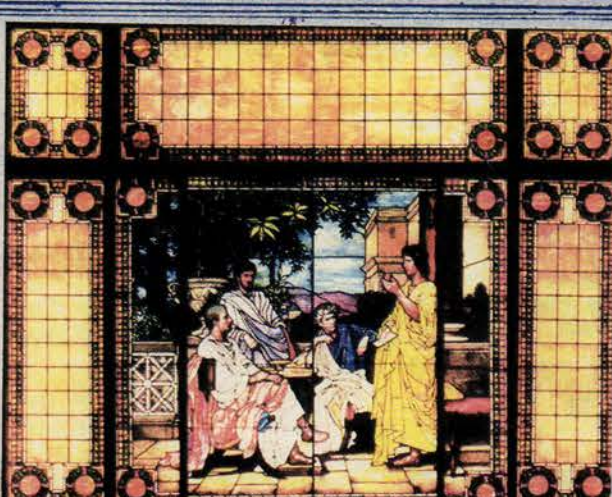

IMPORTANT WINDOW 15 x 18 PHILOSOPHERS TIFFANY



WATERFALL SIGNED



SET OF 4 HANDPAINTED

RARE DESIGNS AND PATTERNS

ARCHITECTURAL LEADED GLASS

REPRODUCTION OR ORIGINAL



Zipper Notched Bevel



ELABORATE LEADED CEILINGS



Bevered

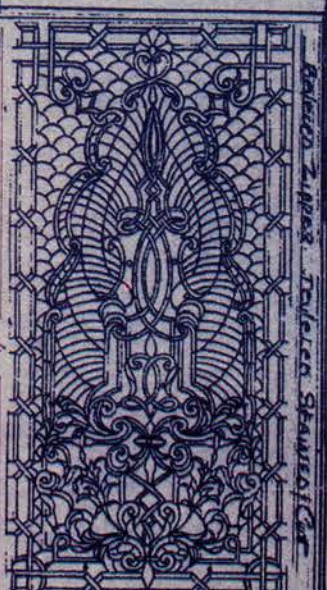

Zipper Cut Bevel

310-456-5357
21227 PCH MALIBU, CA. 90265 WWW.a-archive.COM



TRADITIONAL BUILDING'S INTERIOR LIGHTING *SourceList*

CSI# 16510

COMPILED BY LAURA R. ALLEN

COMPANY	SPECIALTY	Literature	STYLE OF FIXTURE								Fixture	Antiques/Originals/ Reproductions	Restoration	% Custom
			Colonial	Victorian	Turn of the Century	Art Nouveau	Art Deco/ Moderne	Arts & Crafts/ Mission/Prairie	Southwestern/ Rustic	Other				
New Blue Moon Studio P.O. Box 579, Dept. TB Leavenworth, WA 98826 509-548-4754; Fax: 509-548-4602	Hand-forged lighting in iron, copper, and brass; Art Nouveau, Art Deco, and Southwestern designs, stock and custom, are specialties.	Free Write in No. 3900	☆	☆	☆	☆	☆	☆	☆		Chandeliers, sconces, pendants, table and floor lighting			50%
New York Gas Lighting 195 Bowery, Dept. TB New York, NY 10002 212-529-2651; Fax: 212-529-7811	Solid brass, bronze, and crystal chandeliers, lanterns, sconces, table and floor lamps. Specialize in traditional European styles.	Free Write in No. 5380	☆	☆	☆	☆	☆	☆	☆	Gas lighting		O/R	☆	50%
Norwell Mfg. P.O. Box 559, Dept. TB East Taunton, MA 02718 800-822-2831; Fax: 508-823-9431	Manufactures decorative solid-brass lighting fixtures for indoor and outdoor use, in a variety of "Old World" finishes. Spinings are combined with cast parts obtained from Europe.	Free	☆	☆	☆						Chandeliers, sconces, pendants, lanterns, table lamps, flush mounts	O/R		20%
Old Tavern Lighting 941 Houseman Town Rd., Dept. TB Bainbridge, OH 45612 740-634-3344; Fax: No Fax	Hand-crafted reproductions of Early American lighting fixtures, candle and electric.	Free	☆								Chandeliers, sconces, lanterns, table lamps	O/R		5%
Olde Good Things 124 W. 24th St., Dept. TB New York, NY 10011 212-989-8401; Fax: 212-463-8005	Salvaged architectural lighting, sconces, and light poles; Gothic fixtures — iron, brass, and copper.	Free Write in No. 494		☆	☆		☆				Chandeliers, sconces, table lamps, lampposts	O		5%
Original Cast Lighting 6120 Delmar Blvd., Dept. TB Saint Louis, MO 63112 314-863-1895; Fax: 314-863-3278	New reproduction interior lighting fixtures in a variety of classic styles; commercial and residential. Also, restores select antique fixtures for a variety of projects, and retrofits with energy-efficient lamps.	Free Write in No. 4360		☆	☆	☆	☆				Chandeliers, sconces, pendants, pedestals, flush mounts	O/R	☆	5%
Otteson Co. P.O. Box 293060, Dept. TB Lewisville, TX 75029 972-317-3120; Fax: 972-317-2812	Glass lighting shades, principally from Vianne in France. Large stock ready for shipment; works on custom projects.	Free Write in No. 1045								Glass shades				N/A
Palmer Hargrave Lamps 3441 Galaxy Pl., Dept. TB Oxnard, CA 93030 805-983-6737; Fax: 805-983-4308	Traditionally styled hand-crafted solid-brass lamps for over 50 years; special finishes.	Free Write in No. 7530							☆	Transitional		O		20%
Penrose, Inc. P.O. Box 295, Dept. TB Boston, NY 14025 716-941-0322; Fax: Same as phone	Custom-designed lighting with Western, nautical, and whimsical themes; specializing in fretwork using wood, copper, steel, mica, glass, and more; caters to contract designers and architects; hospitality and domestic lighting design.	Free						☆	☆		Chandeliers, sconces, pendants, lanterns, table lamps, floor lamps	O		100%
Period Lighting Fixtures Inc. 167 River Rd., Dept. TB Clarksburg, MA 01247 800-828-6990; Fax: 413-664-7142	Handmade museum-licensed reproductions of 18th- and 19th-century chandeliers, sconces, and lanterns (interior and exterior). Over 250 designs. Antique finishes including etched oxidized copper, old penny copper, and hot-dipped pewter.	Free Write in No. 301	☆	☆	☆	☆					Chandeliers, sconces, pendants, lanterns, table lamps, floor lamps			10%
Ramond, Frederick 16121 South Carmenita Rd., Dept. TB Cerritos, CA 90703 800-743-7266; Fax: 562-926-1015	Designer and manufacturer of original, transitional, decorative lighting fixtures in the mid- to high-end range, for commercial and residential interiors and exteriors.	Free Write in No. 940	☆	☆	☆			☆						40%
Rejuvenation Lamp & Fixture Co. 1100 SE Grand Ave., Dept. TB Portland, OR 97214 888-343-8548; Fax: 800-526-7329	Manufactures Victorian, Arts & Crafts, Colonial Revival, Art Deco, and neoclassic solid-brass reproduction lighting. Over 260 authentic interior and exterior styles, 11 finishes, and custom capabilities for all types of construction.	Free Write in No. 7630	☆	☆	☆	☆	☆	☆	☆	Colonial revival	Chandeliers, sconces, pendants	O/R		5%
Restoration Arts 1932 NW Miami Court, Dept. TB Miami, FL 33136 305-576-6677; Fax: 305-576-3758	Residential lighting manufactured in copper, aluminum, brass, and wood — Colonial to Art Deco and incandescent to Halogen HID.	Free					☆	☆	☆		Chandeliers, sconces, pendants, lanterns	A/O/R	☆	70%
Richard D. Scofield Historic Lighting One West Main St., Dept. TB Chester, CT 06412 860-526-1800; Fax: 860-526-2378	Handmade in workroom/showroom; chandeliers, sconces, lanterns; based on designs from the 18th and early-19th centuries; distressed tin, pewter, copper, and wood.	Free Write in No. 4170												25%
Roy Electric Co. 2581 Richmond Terrace, Dept. TB Staten Island, NY 10303 800-366-3347; Fax: 908-317-4629	New full-product color catalog features 274 Victorian and Turn-of-the-Century lighting fixtures: sconces, pendants, flush fixtures, glass shades. Also, custom work, restoration, and antique fixtures.	Free Write in No. 430		☆	☆					Glass shades		O/R	☆	15%
Sea Gull Lighting P.O. Box 329, Dept. TB Riverside, NJ 08075 800-347-5483; Fax: 609-764-0813	Manufacturer of decorative and functional lighting products for commercial and residential applications. Over 2,100 items in more than 13 product categories.	Free	☆	☆		☆	☆	☆	☆	Low-voltage	Chandeliers, sconces, pendants, lanterns, table lamps	O		10%
Seascape Lamps P.O. Box 810, Dept. TB Fremont, CA 95019 408-728-5699; Fax: 408-728-0658	Lighting manufacturer with a line of unique mica lamps in amber- or silver-color mica. Also, paper shades; lamp bases made of brushed steel or bronze finish.	Free					☆	☆			Floor lamps, table lamps	O		15%
Senov, Ltd. 1025 Rose Creek Dr., Ste. 620-375 Woodstock, GA 30189 888-SENOVLTD; Fax: 770-516-0256	Manufacturer of traditional Czech crystal chandeliers, handmade since 1724.	Free			☆		☆			Traditional	Chandeliers, sconces	O		25%
Shady Lady 5020 W. Eisenhower Blvd., Dept. TB Loveland, CO 80537 970-669-1080; No Fax	Handmade fabric lampshades in Victorian, Oriental, contemporary, and custom styles. Reproduction floor and table lamp bases. Will also convert art objects into lamps. Silks and brocades with dyed-to-match trim, fringe, beads.	Free flyer, catalog \$5		☆	☆	☆	☆			Oriental, custom, contemporary	Lampshades	R	☆	100%
Shelburne Lighting & Metal Crafts 1012 State Rte. 2, Dept. TB Gorham, NH 03581 603-466-2971; Fax: 603-466-2055	Authentic historical styles; custom lanterns to your specs; reproductions of colonial lighting.	Free Write in No. 833	☆		☆					Custom			☆	30%
St. Louis Antique Lighting Co. 801 North Skinker Blvd., Dept. TB St. Louis, MO 63130 314-863-1414; Fax: 314-863-6702	Custom architectural lighting: incandescent, compact fluorescent, H.I.D. Restoration, reproduction, and retrofitting of historic fixtures for commercial interiors. All styles.	Free Write in No. 6190	☆	☆	☆		☆				Chandeliers, sconces, pendants	O/R	☆	75%



Frank Lloyd Wright®



HISTORICAL ARTS & CASTING, INC.

■ THE FRANK LLOYD WRIGHT METALWORK COLLECTION ■
AUTHORIZED BY THE WRIGHT FOUNDATION, THESE DECORATIVE
METAL ACCESSORIES ARE REPLICATED BY THE CRAFTSMEN AT
HISTORICAL ARTS AND CASTING. ■ EACH PIECE INCLUDES AN AUTHEN-
TICITY STAMP AND PRODUCTION NUMBER ■ YOU ARE WELCOME TO
CALL OR WRITE FOR MORE INFORMATION ABOUT THESE OR UPCOMING
PIECES IN THE COLLECTION, OR TO FIND THE DISTRIBUTOR NEAREST
YOU. ■ 5580 WEST BAGLEY PARK ROAD, WEST JORDAN, UT 84088.

■ TELEPHONE (801) 280-2400 FAX (801) 280-2493 ■



TRADITIONAL BUILDING'S INTERIOR LIGHTING SourceList

CSI# 16510

COMPILED BY LAURA R. ALLEN

COMPANY	SPECIALTY	Literature	STYLE OF FIXTURE							Fixture	Antiques/Originals/ Reproductions	Restoration	% Custom
			Colonial	Victorian	Turn of the Century	Art Nouveau	Art Deco/ Moderne	Arts & Crafts/ Mission/Prairie	Southwestern/ Rustic	Other			
Tudor Manor, Ltd. 46 East 11 St., Dept. TB New York, NY 10003 212-353-0012; Fax: 212-475-5646	Source of antique and reproduction lighting fixtures and sconces from Europe and Asia.	Free									Table lamps, chandeliers, sconces	A/R	0%
Urban Archaeology 143 Franklin St., Dept. TB New York, NY 10013 212-431-4646; Fax: 212-343-9312	Architectural antiques and one-of-a-kind lighting and bath fixtures from the Victorian period through the 1940s; reproduction bath, kitchen, and lighting fixtures including sinks, tubs, faucets, showers, and bath accessories; also, tile and stone collection.	Free Write in No. 2990		☆	☆		☆	☆		Traditional	Chandeliers, sconces	A/O/R	45%
V. Michael Ashford Evergreen Studios 6543 Alpine Dr. S.W., Dept. TB Olympia, WA 98512 360-352-0694; Fax: Same as phone	Designer and fabricator of hand-hammered copper and mica table lamps, floor lamps, chandeliers, wall sconces, and interior and exterior lanterns in the Arts & Crafts style. Stock designs; custom commissions a specialty.	Free Write in No. 5030						☆			Sconces, pendants, lanterns, table and floor lamps	O/R	50%
Victorian Lighting Works 251 S. Pennsylvania Ave., Dept. TB Centre Hall, PA 16828 814-364-9577; Fax: 814-364-2920	Authentic reproductions of Victorian chandeliers and sconces in solid brass. Custom work accepted.	Free Write in No. 3730		☆	☆						Chandeliers, sconces	O/R	25%
Washington Copper Works, Inc. 49 South St., Dept. TB Washington, CT 06793 860-868-7527; No Fax	Fine hand-wrought copper lighting and lanterns.	Free Write in No. 431	☆		☆	☆	☆	☆				O/R	10%
Wooden Nickel Architectural Antiques 1400-1414 Central Pkwy., Dept. TB Cincinnati, OH 45210 513-241-2985; Fax: 513-412-5452	Architectural antiques, including stained-glass windows and ceiling domes, back & front bars, ornate chandeliers, Victorian furniture. Buys and sells restaurant decor, garden and landscape fixtures. Photos on request.	Free Write in No. 9900		☆	☆	☆	☆				Chandeliers, sconces, pendants	A	10%

THE "OR APPROVED EQUAL" TRAP, continued from page 149

rent codes and physical expectations.

Custom lighting could also be the replication of existing decorative fixtures. It entails the cleaning and disassembly of existing historical lighting elements and using those elements as patterns for making additional fixtures. Properly executed, the replications are indistinguishable from the originals.

Critical Step: The Working Drawings

Experience has taught us that verbal communication between the lighting specialist and architect is not enough. It is a good beginning, but leaves glaring gaps that can only lead to misunderstandings. The first step after verbal

discussions is producing simple sketches. This provides the design collaborators the opportunity to refine the verbal dialogue into something visual to agree on. The sketches then proceed through a revision and refinement process ending with a consensus design rendered as a detailed working drawing acceptable both architecturally and technically, from a lighting point of view.

The final working drawing has to identify materials, finishes, sizes, and components and is usually a full-size illustration of the final product. Indeed, the final full-size drawing can be ten and even fifteen feet long. The drawing can actually be suspended in the space it will ultimately

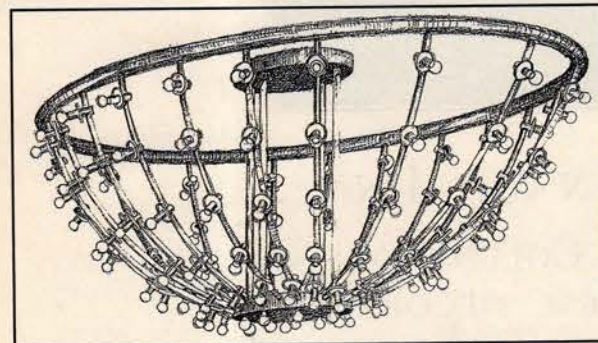
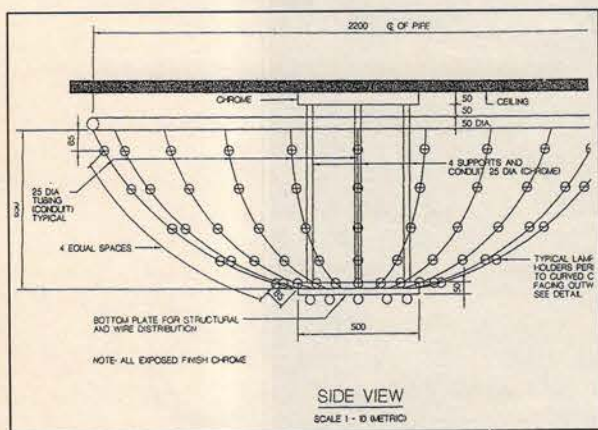

occupy to provide the design team the opportunity to make spatial determinations with respect to size and configuration. After all the approvals are received and the final design passes muster, the drawing can be used by the craftsmen involved in supplying various component parts, all working from the same full-size drawing, ideally resulting in all the pieces of the puzzle fitting into place and matching one another — providing a successful conclusion to the design process.

In the economic atmosphere of high construction costs and the desire to minimize unnecessary expenses, building owners have made every effort to review costs and institute guarantees in the design process to insure that they get the very best value for the money they spend. While this desire is commend-

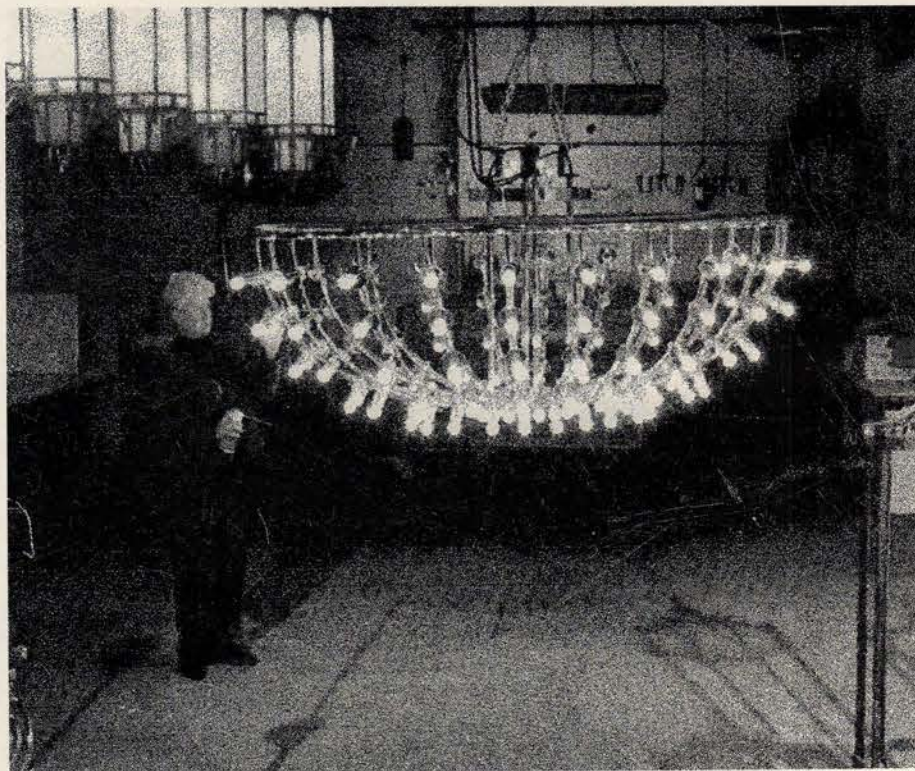

Capitol Lighting got the bid to fabricate this lighting fixture for the tallest office building in Jiddah, Saudi Arabia. The sketch is the client's submission (left, top); the other is Capitol's interpretation (left, bottom). The 8-ft.-diameter fixture, assembled in the shop prior to shipment, was fabricated in components in polished stainless steel, for final assembly on site.

able, the process of adding layers of consultants and additional review procedures are often more for the building owner's comfort level than the success of the final product. The dilution of the architect's authority and addition of one more step in the review process serves little purpose. However, the resolution of this situation is a difficult discussion for the architect and owner to undertake. In this area, the architect and owner seem to think they are at cross-purposes with one another — a mistaken conclusion because both want the final product to be economical, tasteful, and successful in the broadest terms.

I hope that by focusing on procedures for the custom-lighting package this short article can be used by the architect to help convince the owner to authorize more responsibility on the critical components of the lighting package; in this case, "less is not more." Giving the key designer more influence and more command — with appropriate accountability — is the best way to achieve a successful product. ■

John Fuchs is co-founder of Capitol Lighting Design, Inc., in Spring Lake, Mich., and Chicago, Ill. His lighting career spans four decades and four continents with lighting projects as diverse as office buildings, sports and art centers, hospitals, residences, and churches, as well as outdoor concerts in Egypt and lighting research projects for U.S. Steel and Bell Labs. Capitol Lighting Design, Inc., continues to design lighting systems and also fabricates custom lighting equipment for special applications.

Legendary Lighting



Handcrafted Gas Lanterns &
Architectural Accent Pieces
Call for a Free Brochure

5230 Highway 25 • Brandon, MS 39042
Phone# 601.992.9955 • Fax 601.992.7099

COPPER SCULPTURES, INC.

WRITE IN NO. 300

New York Gas Lighting Co.

— Since 1911 —

✦ *Traditional indoor
& outdoor lighting
in solid brass, bronze
& crystal*

✦ *Chandeliers, sconces,
floor lamps & table lamps*

✦ *Outdoor lanterns
for wall, ceiling or post*

195 Bowery
New York, NY 10002
Tel: 212-529-2651
Fax: 212-529-7811



WRITE IN NO. 5380

Conant Custom Brass, Inc.

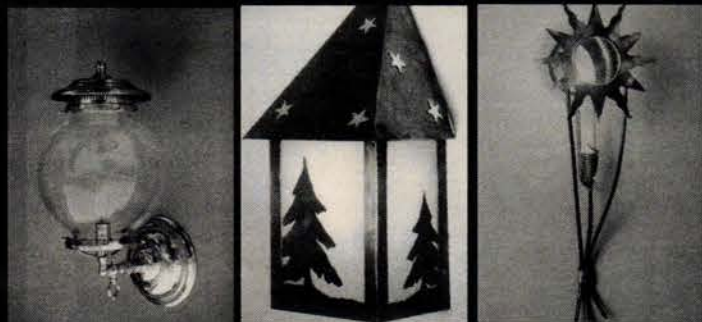

270 PINE ST., BURLINGTON, VT 05401 P-800-832-4482 F-802-864-5914

WRITE IN NO. 620

Gibson & Gibson Antique Lighting

San Diego, California

619-422-2447



WRITE IN NO. 9470

HANDMADE BRASS & COPPER LANTERNS & WEATHERVANES



NO IMPORTS
Send \$4.00 for Catalog
(deductible from purchase)

Hours:
Sat. 12:30-5
Sun. & Mon. 10-5
or any time
by appointment

(800) 281-9798
**THE COPPER
HOUSE**

1747 DOVER RD. RT 4
EPSOM, N.H. 03234

C R E N S H A W MAKERS OF FINE LIGHTING



Wilson Library, University of North Carolina

Specialists in historic restoration and reproduction and
fabrication of new custom fixtures in any style.
Please call us about our design and production services.

2540 Floyd Highway North, Floyd, Virginia 24091
Voice 540 745 3900 Fax 540 745 3911

WRITE IN NO. 313



Lighting Restoration

Custom & Antique Fixtures • Polishing • Iron Work
Rewiring • Repairs • Crystal Chandeliers Cleaned

Residential • Commercial • Churches

New York

Aurora Lampworks Inc.
64 Jay Street
Brooklyn, NY 11201
(718) 852-3609

New England

John LeTourneau
34 High Street
Meriden, CT 06450
(800) 451-4142

Restoring Antique Lighting for 25 Years



WRITE IN NO. 517

- HARDWARE
- ACCENTS
- LIGHTING
- ARCHITECTURAL

The complete source
of custom hand forged
wrought iron and bronze
for all your high end res-
idential and commercial
projects.

Superbly crafted
authentic joinery and
hand hammered finish-
es which duplicate old
world blacksmithing.



Robert Frieber
Artist In Iron

PO Box 207
Liberty Corner, NJ 07938
Phone/Fax 732-560-8199
E-mail: artist-in-iron@usa.net

WRITE IN NO. 579

INTERIOR LIGHTING PORTFOLIO

For more information on these companies, consult the Sourcelist on pp. 138-142



METRO LIGHTING's table lamp is transitional, showing elements of both the Nouveau and Arts & Crafts styles, with an elegant swirl on its brass base and a caramel-colored art-glass shade. *Write in No. 275*



The Grand Mission chandelier #116 shown here, from MICA LAMP CO., has a 34-in.-dia. mica shade and a dark copper finish on its solid-copper frame. *Write in No. 5870*

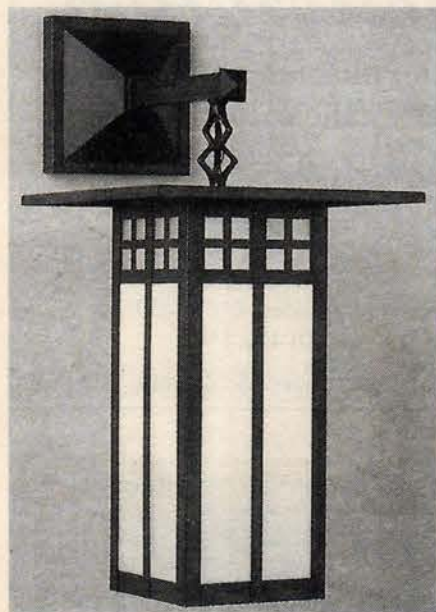

Inspired by the designs of Charles Rennie Mackintosh, ARROYO CRAFTSMEN's Glasgow series illustrates some of his influences, including a flat roof that evokes Japanese design. This wall-mounted fixture, the #GB-9LC-BZ, has gold-white and white opalescent glass. *Write in No. 755*

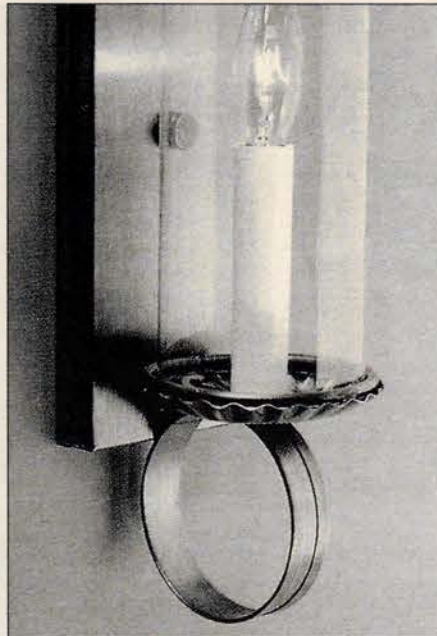

A.J.P. COPPERSMITH's Nantucket Candle Sconce is a piece featuring an 8-in. clear-glass chimney secured by solid-brass rings with a hand-rubbed antique brass patina. It measures 12 in. high x 3 in. wide with a 4-1/2 in. projection.



AURORA STUDIOS pays homage to Stickley in this unique bell-shaped floor lamp, the "Gustav." The lamp stands 57 in. high, with a 9-in. dia. *Write in No. 816*



Ornate details on this METROPOLITAN LIGHTING 6-arm chandelier include cast arms with wizened faces, intricate chains, and an acanthus leaf crown at the top. *Write in No. 859*



Chandeliers from ACADEMY LAMPS include this 8-arm candelabra fixture, J-1294, measuring 30 in. wide and 16 in. high. *Write in No. 839*



The BALL & BALL #W140 chandelier is of cast brass with 10-in. flared shades. Overall dimensions are 28 in. dia. and a minimum hanging height of 27 in. *Write in No. 7660*



The classic New Orleans gas lamp and lantern is a specialty of BEVOLO GAS & ELECTRIC LIGHTS. *Write in No. 166*



BROOKE GROVE ANTIQUE & CUSTOM LIGHTING can fabricate any antique-style fixture, and has a large selection of glass shades made from antique molds. This fixture adds a twist to the usual billiard-hall-style fixture. *Write in No. 2010*



This CAD-simulation for a church in Pennsylvania was part of CHARLES MADDEN/ARCHITECTURAL FEATURES' plan for the design and creation of a lighting system for the building. *Write in No. 1505*



AUTHENTIC DESIGNS #CH-175 measures 14 in. high and 23-1/2 in. dia. with a solid-brass body of individually shaped parts. The brass can be plated with pewter to create a finish that will continue to age and weather. *Write in No. 60*

DESIGNERS AND MANUFACTURERS
OF BEAUTIFUL LIGHTING SINCE 1935



Richmond 6
**KING'S CHANDELIER
COMPANY**

Traditional all-crystal chandeliers, sconces & candelabra, many trimmed in Swarovski Strass, as well as our Victorian gas light (wired) reproductions. Offering Builder's discounts. Color catalog available.

PO Box 667 Dept. TB Eden, NC 27288.
Showrooms: Hwy 14, Eden, NC
Phone: 336-623-6188
www.chandelier.com

WRITE IN NO. 5280

*Hand-Crafted
Copper Lanterns*



Catalogue three dollars, refundable with order

The Washington Copperworks
South Street
Washington, Connecticut 06793

WRITE IN NO. 431

Demanded by manufacturers of
fine candle-type fixtures

Available in natural
colors

Standard and special
diameters

Beeswax Candlecovers
and related products

Simple installation

Twenty years of
proven demand

Elcanco Ltd.

P.O. Box 682
Westford, MA 01886
(978) 392-0830 (800) 423-3836
Fax (978) 392-0870



WRITE IN NO. 2040



**GLASGOW
COLLECTION**

FROM THE MICA LAMP CO.
GLENDALE, CA
800-90-LAMPS

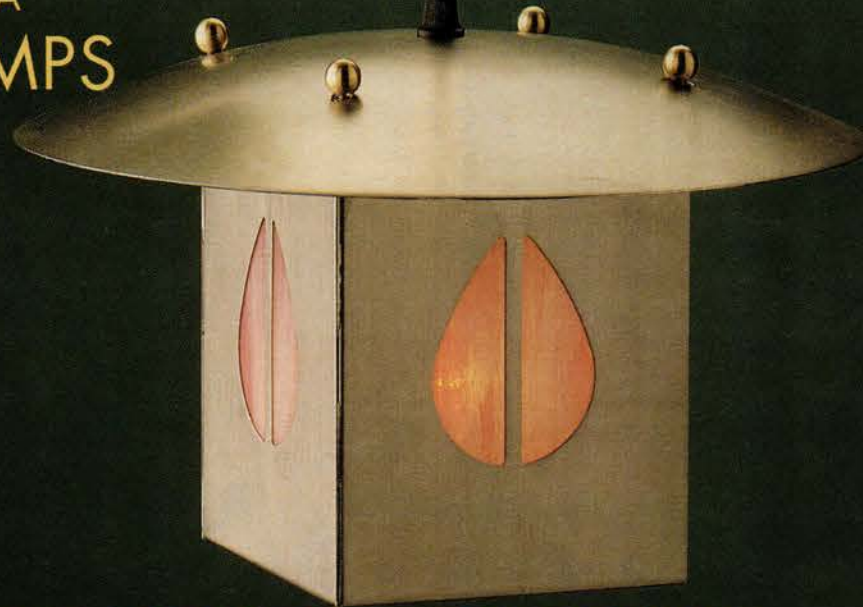

LANTERNS ♦ WALL SCONCES ♦ CHANDELIERS
IN THE STYLE OF SCOTLAND ARCHITECT CHARLES RENNIE MACKINTOSH
1868-1928

WRITE IN NO. 5870

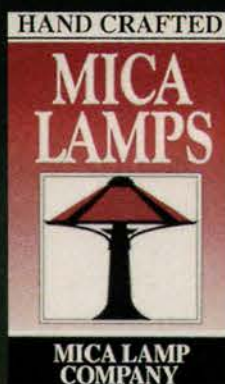

BEVOLLO

**THE ORIGINAL
"FRENCH QUARTER" LANTERN**



GAS AND ELECTRIC LIGHTS
SINCE 1945
521 CONTI • 504-522-9485

WRITE IN NO. 166

INTERIOR LIGHTING PORTFOLIO

For more information on these companies, consult the Sourcelist on pp. 138-142



Transitional fixtures like this three-arm chandelier, the "Overlook" from REJUVENATION LAMP & FIXTURE CO., would be right at home in a Craftsman or Foursquare home. Variations on this fixture include 2-, 4-, and 5-arm models. *Write in No. 7650*

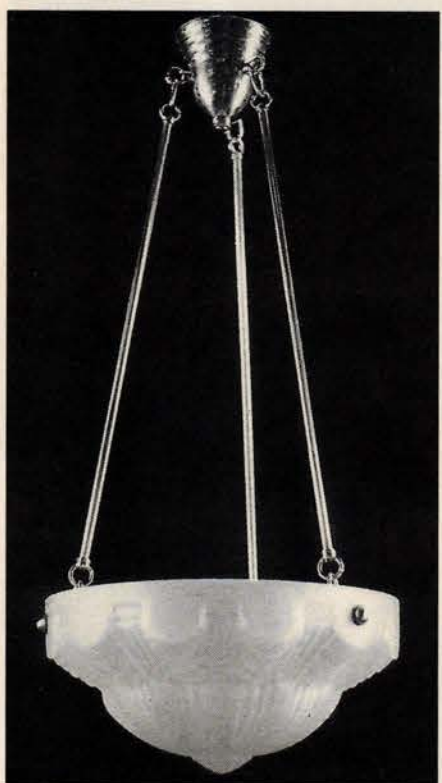

A graceful draping effect decorates the glass shade of this ROY ELECTRIC CO. pendant fixture, #AD-1-1. *Write in No. 450*

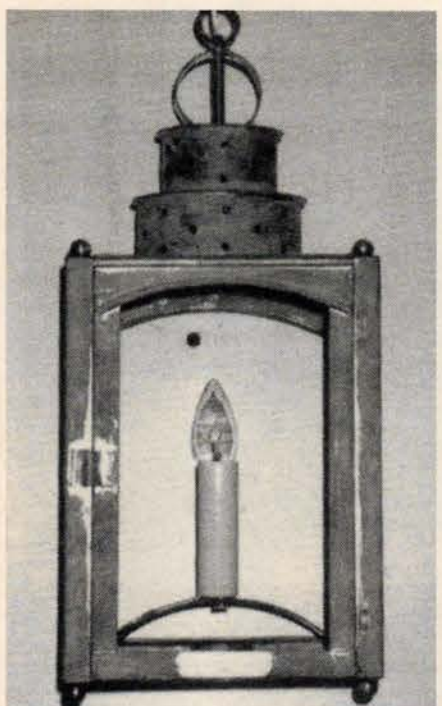

SHELBURNE LIGHTING & METAL CRAFTS' "Old Colony" lantern is a variation of a hand-held lantern carried by the colonists. It could easily be hung from a foyer ceiling or mounted as a porch light. *Write in No. 835*

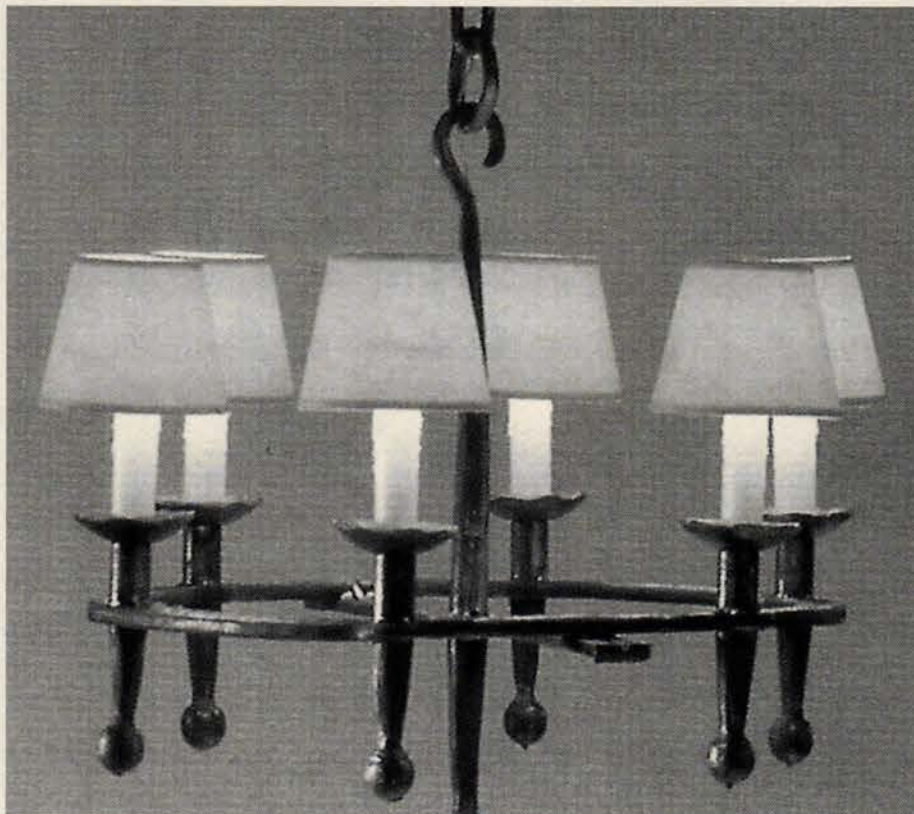

Hand-wrought ironworks, including chandeliers like the one shown here, are the province of CHRISTOPHER THOMSON IRONWORKS. (Photo: David Marlow) *Write in No. 257*



DAVAN LIGHTING Crown Chandelier shown in bitumen leaf fitted with 100-mm-x-36-mm glass sleeves and 15-watt flame bulbs. *Write in No. 294*



This playful CONANT CUSTOM BRASS LIGHTING ceiling fixture is available in varying styles and diameters up to 48 in. *Write in No. 620*

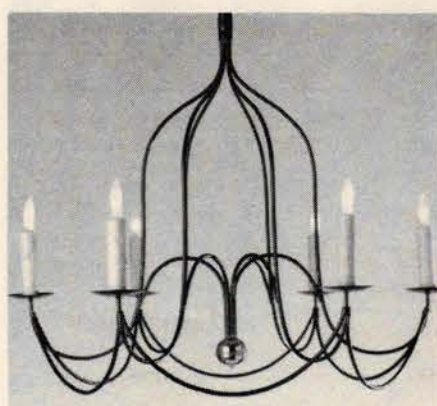

Model #9030 from DEEP LANDING WORKSHOP is a 23-in.-high fixture with a 24-in. arm spread and hand-turned brass finials. *Write in No. 809*



A nautical theme can be created using COPPER HOUSE's hanging caged lamp #2522 which measures 9x9x15 in. Call 800-545-1776 for more information



CRYSTORAMA's 12-arm chandelier #2712 measures 26 in. wide x 32 in. high and features MWP crystal. *Write in No. 1370*

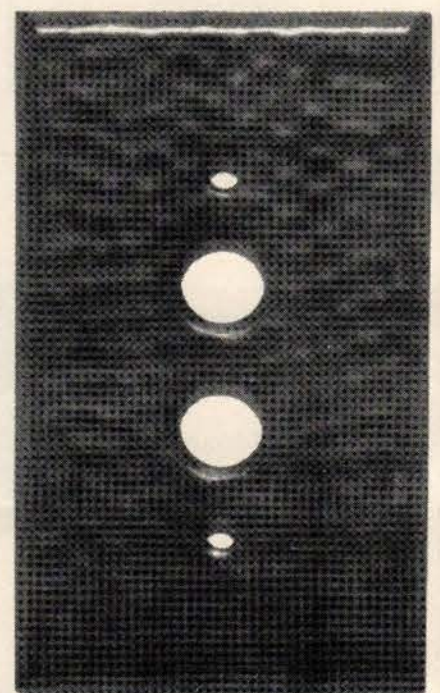

The copper- or black-finish hammered plates from CLASSIC ACCENTS, INC., are available in a number of push-button and toggle switchplate styles, including six- and eight-button plates. *Write in No. 4850*

LIGHTING **HERWIG** FIXTURES

SINCE 1908
Designers & Manufacturers
of Fine Lighting Fixtures
& Accessories

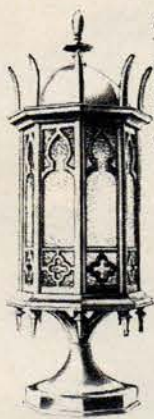

CAST ALUMINUM

Light Fixtures
Posts, Bollards
Benches
Street Clocks

CAST BRONZE

Light Fixtures
Benches
Street Clocks

MOUNTINGS

Wall, Bracket,
Post & Pier

RESTORATION

&
CUSTOM WORK

HERWIG LIGHTING

PO Box 768
Russellville, AR 72811
800-643-9523
Fax: 501-968-6422
www.herwig.com

WRITE IN NO. 9130



- A phenomenal selection of authentic antique light fixtures from the late 19th century to 1940's
- More than 200 innovative interpretations, reproductions and original designs in cast brass
- 20 handcrafted finishes and custom capability
- Sensitivity to historical accuracy
- Excellent service and relentless attention to detail

At Luminaria, we have been dedicated to providing antique and superior quality lighting for more than 13 years. Please call, write or e-mail us for more information.



LUMINARIA

154 South Madison, Spokane, WA 99204
(800) 638-5619 • Fax (509) 456-8298
E-mail: lumin@ior.com

WRITE IN NO. 336

*Elegantly
Simple*

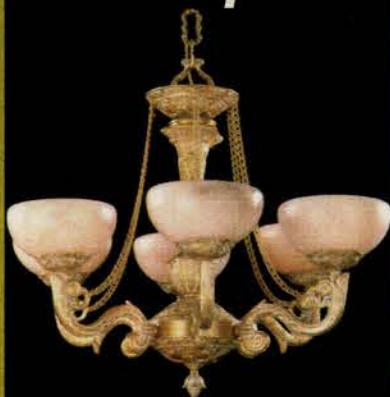

Natural Alabaster
No. 956 W30" H28"
French White or Bronze
Optional Sizes

*Simply
Elegant*



Cast Brass
No. 2712 W26" H32"
Swarovski Crystal

**CRYSTORAMA
LIGHTING**



New York Showroom/Manufacturing Plant
95 Cantiague Rock Rd, Westbury, N.Y. 11590

TEL: (516) 931-3179
FAX: (516) 931-1254
www.crystorama.com

WRITE IN NO. 1370

METROPOLITAN

LIGHTING FIXTURE CO.

The Source for Antique
Reproduction Lighting
Since 1939

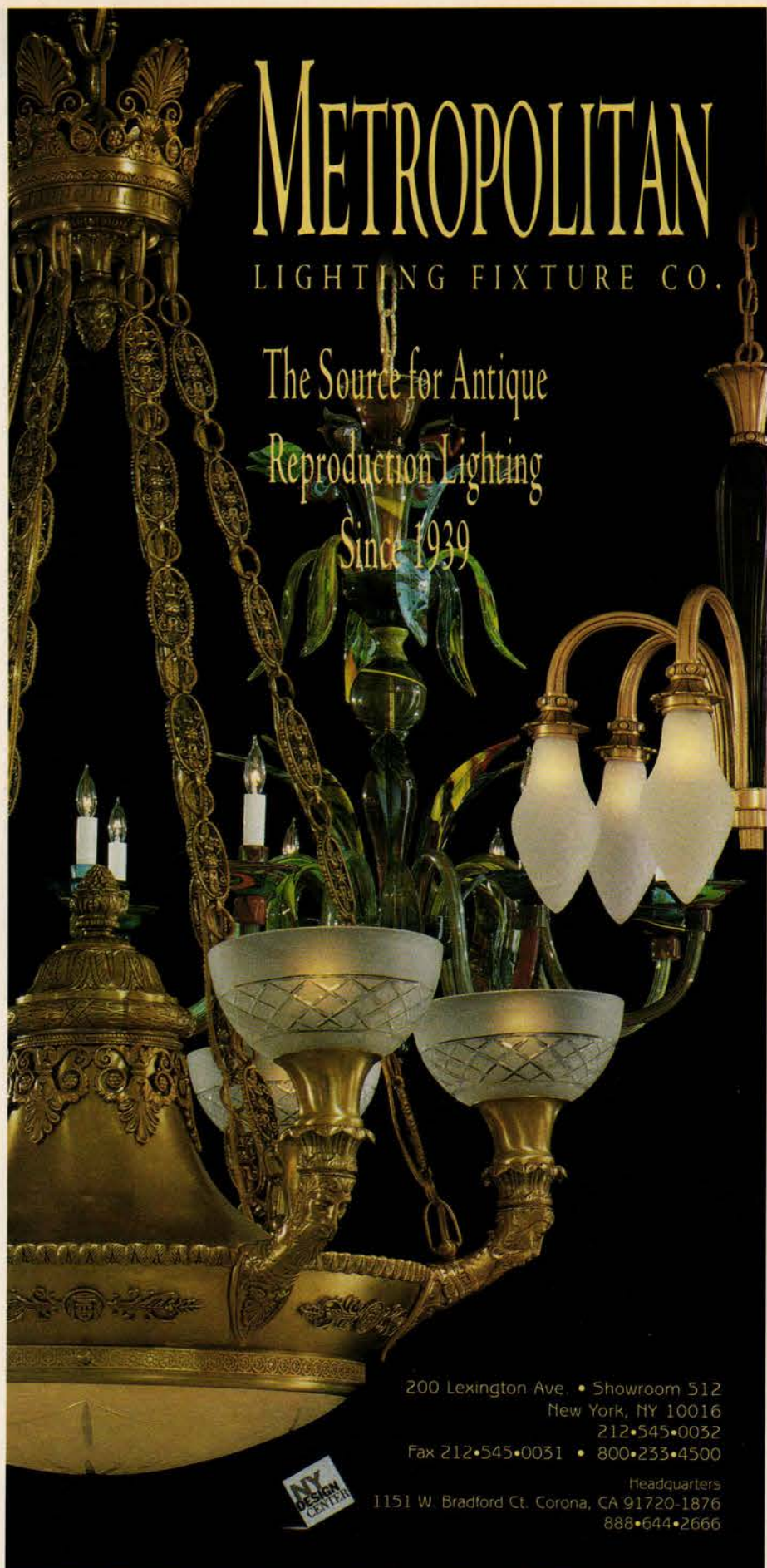

200 Lexington Ave. • Showroom 512
New York, NY 10016
212•545•0032
Fax 212•545•0031 • 800•233•4500

Headquarters
1151 W. Bradford Ct. Corona, CA 91720-1876
888•644•2666

WRITE IN NO. 859

INTERPRETATIONS

by
Fr Ramond

Inspired by the designs of Frank Lloyd Wright, this timeless lighting creation is finely handcrafted in solid brass with iridescent stained glass.



2713TL-HT 22" ©1995

Fax inquiries for literature on company letterhead
16121 SOUTH CARMENITA ROAD • CERRITOS, CA 90703
Catalog \$10.00 • For Distribution: Fax (310) 404-4273

WRITE IN NO. 940

Exquisite Gothic-Styled Lighting Fixtures
DESIGNED IN LONDON BY KEVIN MCCLOUD



Hand Forged and Imported from England, featuring superb British craftsmanship.

A wide variety of styles and finishes. Custom orders placed.

CALL FOR INFO
OR CATALOGUE.

**DAVAN
INTERNATIONAL**

TEL: 516-883-4915
FAX: 516-883-4917
144 MAIN STREET
PORT WASHINGTON, NY 11050

WRITE IN NO. 294

INTERIOR LIGHTING PORTFOLIO

For more information on these companies, consult the Sourcelist on pp. 138-142



ELCANCO makes wax candle covers for electric fixtures, to create the authentic look of real candle-burning lighting. Write in No. 2040



The Hercules table lamp from JOSEPH FRANKLIN INTERIOR ACCESSORIES evokes ancient times, with its hand-wrought, soft copper body. Write in No. 401



The "Strass Kimberly" is a well-proportioned fixture from KING'S CHANDELIER CO., trimmed with Austrian Swarovski Strass crystals. The 10-light chandelier measures 32 in. wide x 41 in. long. Write in No. 5280



This antique fixture is a flight of fancy from GIBSON & GIBSON ANTIQUE LIGHTING, just one of the unusual pieces they've had in stock in recent months. Write in No. 9470

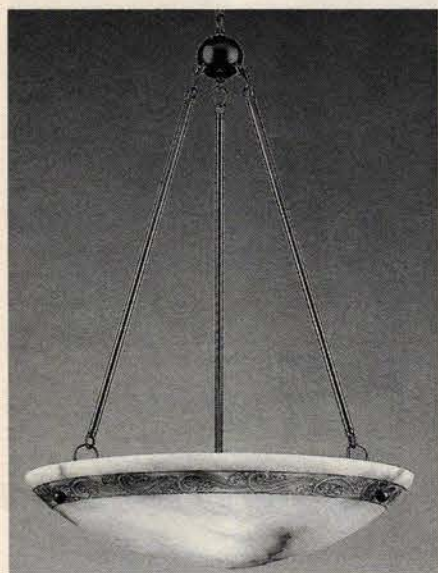

The Apollo chandelier from FREDERICK RAMOND INC. is model #520 BZ, which features an etched and antiqued alabaster diffuser. Write in No. 940

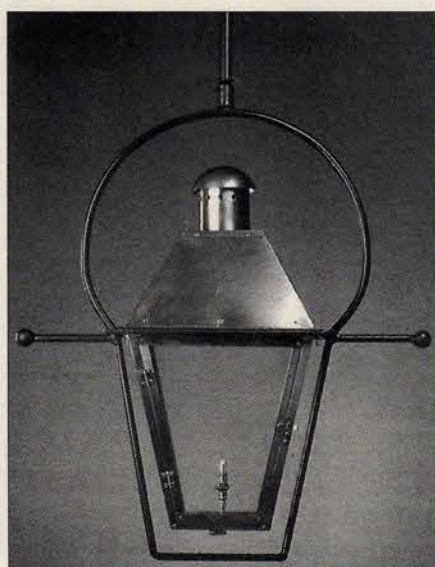

This gas lantern was fabricated by FAUBORG LIGHTING, who designs and fabricates both gas and electric lighting. Write in No. 424

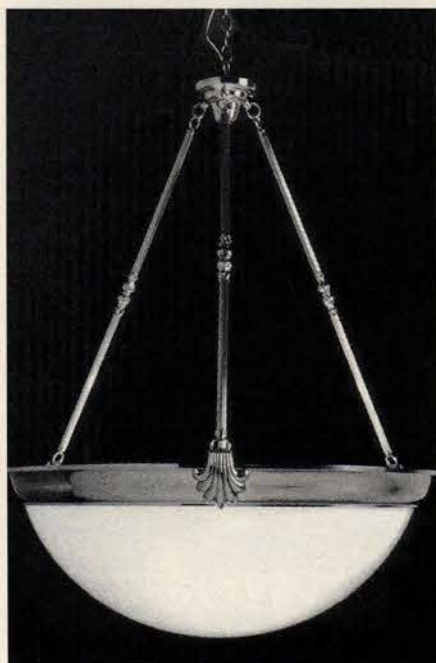

This 35-in.-wide-x-36-in.-high chandelier is a reproduction of a 1930s fixture, available from ST. LOUIS ANTIQUE LIGHTING CO. in eight different bowl styles, including the alabaster shown here. A 14-in. matching wall sconce is also available. Write in No. 6190

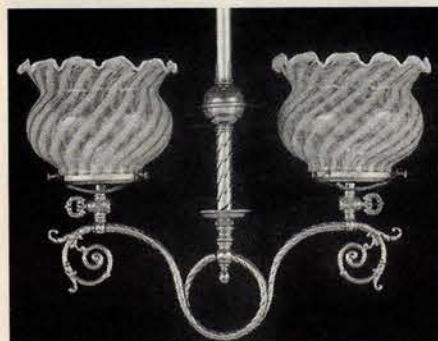

Recalling a gas-lit era, VICTORIAN LIGHTING WORKS' fixture #P17G2, shown with shades #SG14, is a polished brass reproduction with custom-cast ornaments and hand-spun parts. Write in No. 3750



This copper lantern by WASHINGTON COPPER WORKS was made to order for an architect in Sherman, Conn. Write in No. 451



CRENSHAW LIGHTING reproduced this Victorian-style fixture for the Pennsylvania State Capitol. Write in No. 515

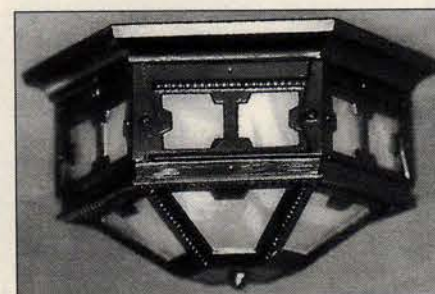

HERWIG'S H2 ceiling lantern is a cast aluminum alloy painted black, with an opal glass fixture. Write in No. 9150



Candle-burning sconces were broadly used in Early American homes, and are well represented in the catalog of LIGHTING BY HAMMERWORKS, including the #S129 wall sconce, which measures 13 in. high x 8 in. wide. Write in No. 5090

Instant Access to Product Literature for INTERIOR LIGHTING

If your office qualified to receive the 1998 TRADITIONAL BUILDING CATALOG, you'll find prefired and indexed product literature for the suppliers of INTERIOR LIGHTING listed below. You'll also find product information and links for these companies on the TRADITIONAL BUILDING website at

www.traditional-building.com

ARCHITECTURAL ARCHIVES

ARCHITECTURAL FEATURES/
CHARLES MADDEN

ARCHITECTURAL PRODUCTS
BY OUTWATER

BALL & BALL LIGHTING

BEVOLO GAS &
ELECTRIC LIGHTS

HERWIG LIGHTING

HISTORICAL ARTS
& CASTING

ORIGINAL CAST LIGHTING

REJUVENATION LAMP
& FIXTURE CO.

ROY ELECTRIC CO.

ST. LOUIS ANTIQUE
LIGHTING CO.

VICTORIAN LIGHTING
WORKS



For catalog and showroom information,
please call 888-227-7696

4509 Littlejohn St. Baldwin Park, CA 91706
Ph 626-960-9411 • Fax 626-960-9521

All products are manufactured in the U.S.A.

WRITE IN NO. 733

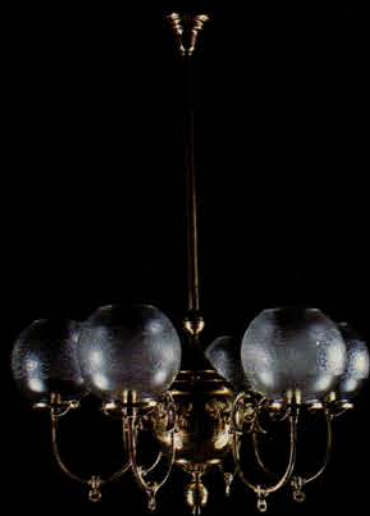

**The Finest in Victorian,
Turn-of-Century and Arts &
Crafts Lighting**

Request our new 32 page
color catalog, featuring
hundreds of sconces, fixtures,
pendants, & glass shades

ROY ELECTRIC CO., INC.

22 Elm Street, Westfield, NJ 07090

(800) 366-3347

Ph: 908-317-4665

Fax: 908-317-4629

www.westfieldnj.com/roy

e-mail: roy@westfieldnj.com

WRITE IN NO. 430

Museum Quality Reproductions



Exquisite reproductions of
18th & 19th century chandeliers,
sconces and lanterns.
Entirely handmade using
historic techniques to
recreate quality early lighting.

**RICHARD D. SCOFIELD
HISTORIC
LIGHTING**

One West Main Street
Chester, CT 06412

(860) 526-1800

Visit our workshop and showroom
located in the center of
Historic Chester, Connecticut.

CUSTOM DESIGN REQUESTS
ALWAYS WELCOME.

WRITE IN NO. 4170

Superb grace of
design.



Send \$5 for our full color catalog.
(catalog fee refundable with order)

251 s. pennsylvania avenue
po box 469, centre hall, pa 16828
814-364-9577

*Victorian
Lighting
Works*



WRITE IN NO. 3730

OTTESON COMPANY



AMERICA'S LARGEST
SELECTION AND STOCK OF FINE
LIGHTING GLASS BY VIANNE.
CUSTOM PROJECT SUPPORT
OTTESON COMPANY
BOX 293060

LEWISVILLE, TX 75029

972-317-3120 FAX 972-317-2812

WRITE IN NO. 1045

PALMER HARGRAVE

Handmade lamps reflecting rare skill
and a devotion to excellence.

Ceiling fixtures, sconces, student and desk lamps,
table and floor lamps. Calfskin parchment shades.
All lamps available in aged, weathered, polished,
pewtered, silvered brass and antique verde.

Showrooms & Catalog available

1-800-318-6737

FAX: 1-805-983-4308

WRITE IN NO. 7530

Push Button Light Switches



In
Single and Three Way
New Push Button Switch
Dimmer

Solid Brass cover Plates
Decorative and Plain

Also In

- Chrome
- Brown
- Ivory
- Oak

For Brochure Send \$2.00 to:

Classic Accents
Dept. TB, P.O. Box 1181
Southgate, MI 48195
Tel: 800-245-7742
Fax: 734-941-5177

WRITE IN NO. 4850

INTERIOR LIGHTING PORTFOLIO

For more information on these companies, consult the Sourcelist on pp. 138-142



MICHAEL'S LIGHTING was commissioned to make the custom lighting for the new Prairie-influenced Evanston Public Library, which was designed by architect Joseph Powell. Write in No. 8850

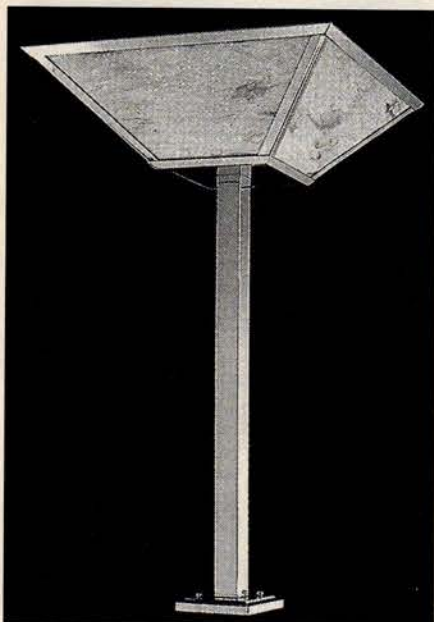

A brass and acrylic pedestal lantern houses two 39-watt compact fluorescents in this fixture, #AUM-24YB-BQ1, from THE ORIGINAL CAST LIGHTING CO. Write in No. 4560



The art metalwork from NEW BLUE MOON STUDIO includes lighting such as this unique table lamp. Write in No. 3900



LUMINARIA restored this fixture, taken from the Federal Courthouse in Lincoln, Neb., converting it from a bare-bulb flush-mounted fixture to a canopy fixture with hanging rods and art-glass shades. Write in No. 336



NEW YORK GAS LIGHTING carries a full range of electric fixtures, in addition to their work creating and restoring traditional gas lighting. Write in No. 5380

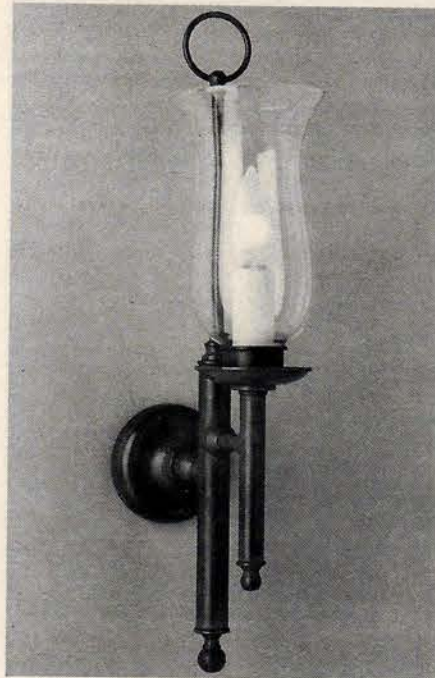

The "Bergerac" sconce from PALMER HARGRAVE is shown here with an antique verde finish and an 8-in. hurricane chimney glass shade. Other finishes include aged, weathered, polished, pewtered, and silvered brass. Write in No. 7530



PERIOD LIGHTING FIXTURES, INC., has license to reproduce lighting from the Historic Deerfield collection, including this post-Revolutionary Hall Tavern Kitchen Chandelier (#C172-6), which has a body reminiscent of a child's spinning top. Write in No. 501

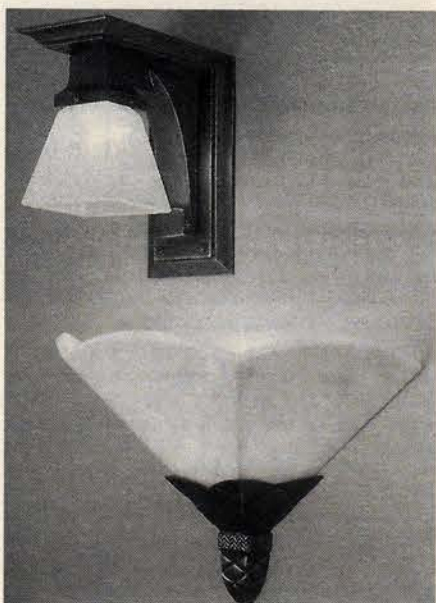

The interior sconces available from URBAN ARCHAEOLOGY include the classic, bracketed "Mission" model #HNL 061 at top, projecting 8-1/2 in., and an elegant transitional fixture, "Barbizon," model #HNL 147, with a 7-in. projection. Write in No. 2990



OTTESON distributes a wide range of lamp shades and glass, including Kristalux globes and shades in 24-percent lead crystal. Write in No. 1045



Lantern designs from the 18th and early 19th centuries are a specialty of RICHARD D. SCOFIELD HISTORIC LIGHTING. Write in No. 4170



HISTORICAL ARTS & CASTINGS created custom cast lighting, including this classically-inspired chandelier, for the Los Angeles Central Library.

WWW.
traditional-building.com

Internet Gateway
to Historical Products

TRADITIONAL
BUILDING

maintains the central Website for historically styled products and services on the Internet. There's more information and links to historical products than you'll find on any other site.

Log onto —
and then Bookmark

www.traditional-building.com

Solutions to your Lighting Problems

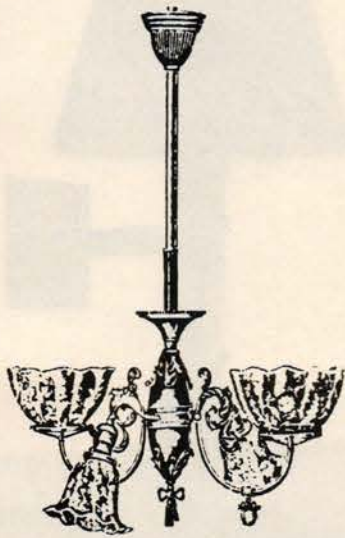

TURN OF THE CENTURY
GAS AND GAS/ELECTRIC
STYLE FIXTURES

CUSTOM FABRICATION

GLASS SHADES

Brooke Grove

ANTIQUÉ & CUSTOM LIGHTING

P.O. Box 475, Dorset, VT 05251

(802) 867-2201

WRITE IN NO. 2010

AMERICA'S
OLDEST MAKERS
OF COLONIAL AND
EARLY AMERICAN
LIGHTING FIXTURES



AUTHENTIC DESIGNS

Showroom
47 The Mill Road
West Rupert, Vermont 05776

Tel (802) 394-7713

Fax (802) 394-2422

Catalogue \$3.00

WRITE IN NO. 60

Give Your Chandelier A Lift!

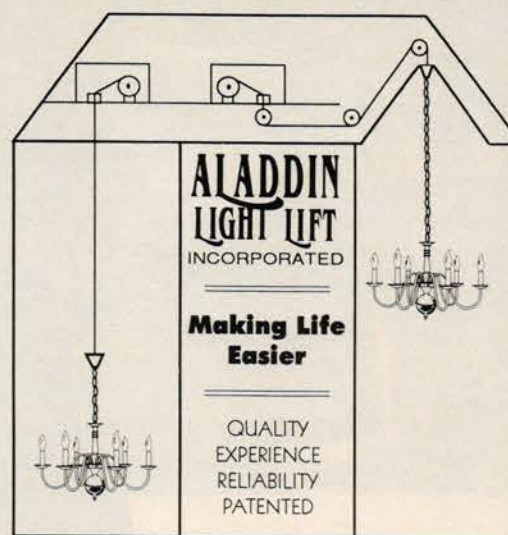

The **ALADDIN LIGHT LIFT** is an easily installed motorized lift system that automatically lowers your chandelier for easy cleaning or bulb changing...with just the turn of a key. Units are available in residential and commercial models to lift up to 700 pound chandeliers and up to 65 foot ceiling heights. Our remote installation possibilities allow for vaulted ceilings or mounting where no access is available above the fixture. It is the simple solution for every hard-to-reach chandelier.

Distributed by leading lighting
showrooms throughout the U.S.

"The Original Light Lift System"
Memphis, Tennessee (901) 385-0456

WRITE IN NO. 7850

METRO

LIGHTING & CRAFTS
*Handcrafted Lamps and Fixtures
Arts and Crafts, Art Nouveau
Period Reproductions and Modern
Interpretations*

Metro Lighting & Crafts, 2216 San Pablo Ave, Berkeley, CA 94702 **Free catalog available**
Toll Free Phone 1-888-METRO20, Fax 1-888-481-6200, <http://www.metrolighting.com>

WRITE IN NO. 273

Distinctive Church Lighting

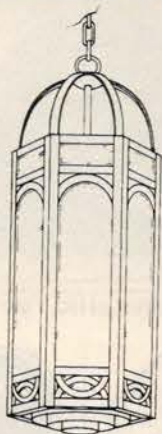
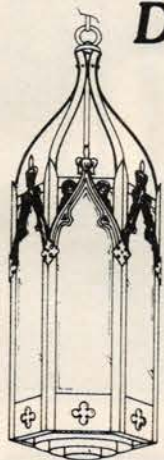

By
**Craft Metal
Products Inc.**

2751 North Emerson Ave. • Indianapolis, IN 46218 • 800-669-3254

WRITE IN NO. 1021



Post Lantern w/ oil font.
Made by Binney & Co.
Boston, MA c. 1862
Period Lighting Collection



Wall Mounted Lantern
Historic Deerfield
Deerfield, MA early 19th C.

Largest Collection of Authenticated 18th & 19th C. Lanterns

Meticulously Reproduced
Using Original Methods

For 25 years Period Lighting has
made the finest lanterns for
professionals, institutions and
clients alike. We offer the most

extensive collection of exterior and interior lanterns created from period originals. The collection includes over 50 styles, shapes and designs; sized from 8" to over 48". All are made to the highest standards of craftsmanship, and finished with the most authentic looking patinas. Every fixture is made to U.L. standards. We welcome custom work.

Our
25th year

Period Lighting Fixtures
167 River Road • Clarksburg, MA • 01247
413-664-7141 • Fax: 413-664-7142

15018

WRITE IN NO. 301

Quality to Last a Lifetime!™

Sign Star is ideal for
lighting building-mounted
signs or as a wall-washing
element giving definitive
relief to textured building
materials. Available in six
distinctive styles. Can be
mounted in an uplight or
downlight position.

B-K LIGHTING

7595 N. Del Mar Ave.
Fresno, CA 93711

(209) 255-5300
FAX (209) 255-2053

www.light-link.com
e-mail: bk@attitude.com

WRITE IN NO. 168

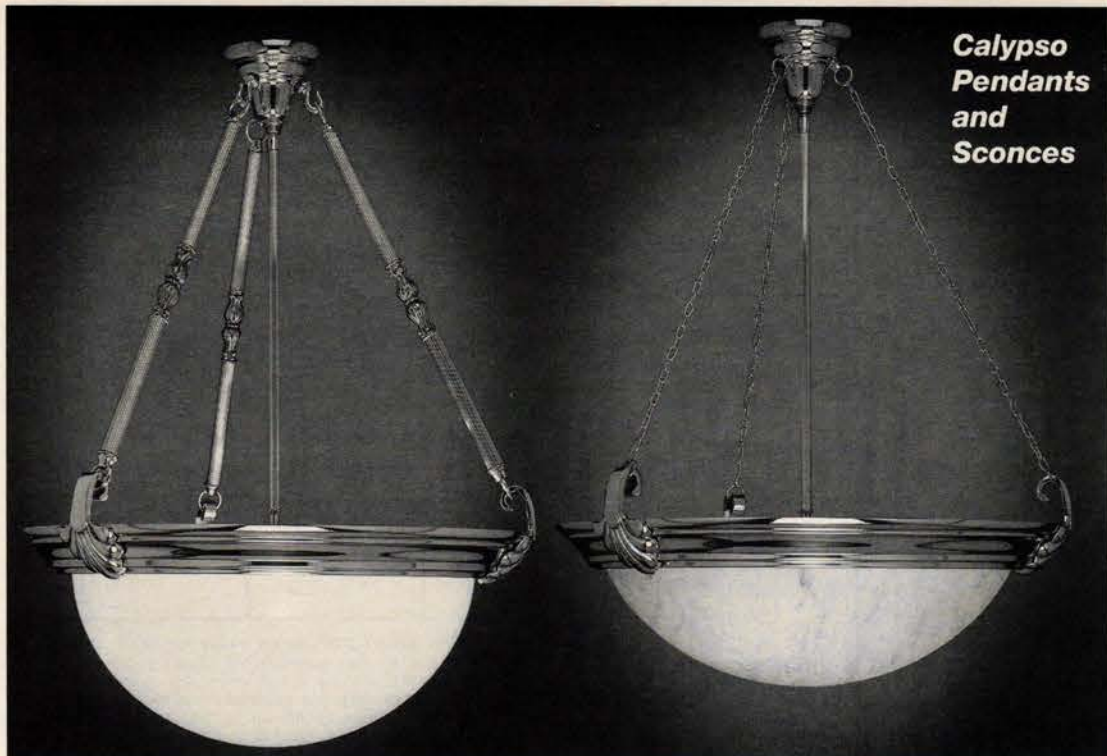

Calypso
Pendants
and
Sconces

**THE ORIGINAL CAST™
LIGHTING**



6120 DELMAR BLVD • ST. LOUIS, MO 63112
314.863.1895 • FAX 314.863.3278
www.theOCL.com

WRITE IN NO. 4360

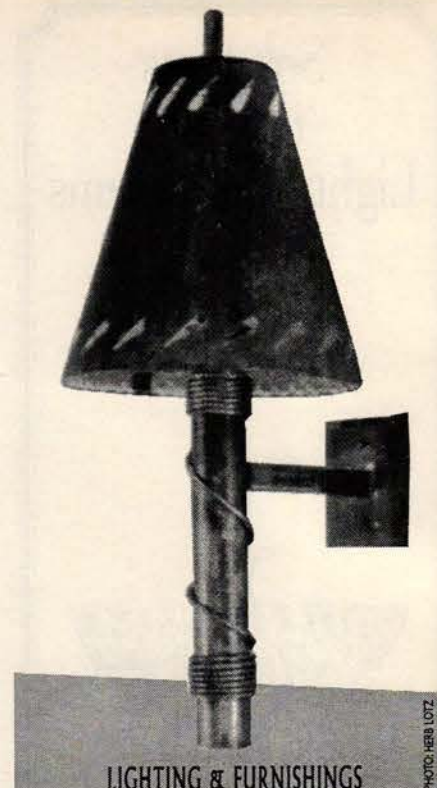

LIGHTING & FURNISHINGS
CHRISTOPHER THOMSON IRONWORKS
Catalog #10
505.421-2645 505.421-2618 Fax
POB 578 RIBERA, NH 07560

WRITE IN NO. 237

ACADEMY LAMPS

Since 1947



MANUFACTURER AND
IMPORTER OF
FINE LIGHTING

LIGHTING SHOWROOM

9011 BEVERLY BLVD.
LOS ANGELES, CALIFORNIA 90048

(310) 271-1123

FAX: (310) 271-1318

Hand-Wrought Iron From Our Own Factory



And The Finest Display of
Imported Lighting from Europe

WRITE IN NO. 839



Lighting by HAMMERWORKS

We offer the finest quality and most complete catalog
in handmade colonial reproduction lighting
and forged hardware



Custom Blacksmithing & Lighting

Send \$5.00 for 2 color catalogs to:
6 Fremont St., Dept TB, Worcester, MA 01603 (508) 755-3434
Other location: Main St., Meredith, NH 03253 (603) 279-7352
Web site address: www.hammerworks.com

WRITE IN NO. 5090



FAUBOURG LIGHTING

Copper Gas & Electric Lighting

Olde World Styling
for Today's Homes
Built to Custom Design & Specification

101 West Gallatin Street - PO Box 709 - Hazlehurst, MS 39083
Phone 800-803-7518 - Fax 601-894-5195 - Email faubourg@netdoor.com

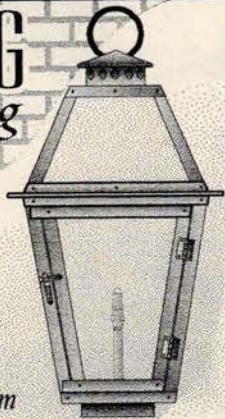

WRITE IN NO. 424

The Ultimate in Custom Lighting

- Interior & Exterior
- Wall Sconces & Lanterns
- Pendants & Chandeliers
- Ceiling Fixtures
- Post Fixtures & Torchieres
- Refurbish & Renovation
- Standard Line



P1001



Renovation - 50



P1004

**MICHAELS
LIGHTING**

2 Kansas Street, P.O. Box 192, Winona, MN 55987
(507) 454-5560 FAX (507) 452-1212
http://www.michaelslighting.com

WRITE IN NO. 8850

COPPER / BRASS FOIL & SHEETING

Many colors to choose from.

World renown "Earth Burial" finishes
and textures.

Wide range of metal sizes and
gauges are available.

Our exquisite foil and sheeting has been
used in Hotels, Libraries, Universities
and many Fine Homes.

CALL FOR METAL SAMPLES & PRICES

Joseph Franklin Inc. 1085 Bay Blvd. Ste E
Chula Vista, CA 91910-207-0131 / 619-420-0727 fx

WRITE IN NO. 401

DROP DEAD ELEGANCE CUSTOM LIGHTING



DEERLANDING
WORKSHOP
140 BRIGHT MEADOW LN
CHESTERTOWN, MD 21620
410-778-4042

WRITE IN NO. 809

Brumder Ornamental Iron, Inc.

40128 Industrial Park • Georgetown, Texas 78626
Tel (512) 869-2830 FAX (512) 869-0140



WRITE IN NO. 1860

CRYSTAL MOUNTAIN PRISMS

U-DROPS CRYSTAL CLEAR
GLASS PRISMS



SASE for Catalog with all
Shapes, Sizes & Colors

440-327-0093

Fax 440-353-0025

P.O. Box 39562

N. Ridgeville, Ohio 44039

WRITE IN NO. 812

INTERIOR & EXTERIOR LIGHTING

PERIOD HARDWARE

See our display ad on the
back cover.

BALL & BALL

463 West Lincoln,
Exton, PA 19341
Tel: 610-363-7330
Fax: 610-363-7639

WRITE IN NO. 7660 FOR LIGHTING
& 2930 FOR HARDWARE

NEW BLUE MOON STUDIO

Hand Forged Lighting

Architectural
Accents



509-548-4754

Visit our website at

http://www.bluemooniron.com

WRITE IN NO. 3900

Hand Crafted Brass & Copper Lanterns



- Authentic historical styles
- Variety of stock lanterns
- Custom lanterns to your spec
- Different finishes available
- Repair services offered

Shelburne Lighting & Metal Crafts

1012 State Route 2
Shelburne, NH 03581
(603) 466-2971
Fax (603) 466-2055

Boston Post Lantern

WRITE IN NO. 833

Make Your Starting Point . . .

www.traditional-building.com

Your Internet Portal to the World of Historical Products

For MORE than 300 suppliers, you'll find:

✓ **DATA** ✓ **DESCRIPTIONS**
✓ **PHOTOS** ✓ **LINKS** ✓ **INDEXES**

TRADITIONAL BUILDING magazine maintains the Web gateway to product information for more than 300 leading suppliers of products and services for restoration, renovation, and traditionally styled new construction.

There are Products & Services for all types of projects:
Residential, Commercial, Institutional, and Religious Buildings.

Log onto www.traditional-building.com, and click on the buttons.
Here's just a fraction of what's available:

Suppliers On Line

Product-information pages with photographs, showcasing the products and services of 130 major suppliers. Indexed according to major CSI divisions; Links available to the home pages of most of the companies for even greater detail.

Search the Product Database

Pull-down menus in 13 major CSI divisions give you access to 196 companies indexed in 88 product categories. Submit your search, and you'll be shown a list of relevant suppliers, along with a brief description of their specialty, contact information, and links — when available.

Free Product Literature

Use the E-Mail form to submit your request for product literature from any of 196 companies. Literature is free to design and construction professionals.

Topics In Past & Future Issues

This button functions as an Index to Traditional Building's feature reports. At a glance, you'll see listings of the major topics in the issues of the past 3 years — most still available for purchase.

Product Report of the Month

Each month, the Editors delve into their database and assemble a list of the leading suppliers in a specific product category. Recent topics have included Period Mailboxes, Antique & Recycled Wood, Wood Shutters, Architectural Salvage Dealers, and Period Door Hardware.

Links to Related Sites

The Editors have assembled Links to the home pages of 148 major suppliers of historical products and services. They are indexed according to major CSI divisions; or, if you prefer, there's also a list in straight alphabetical order.

Other information you'll find on www.traditional-building.com:

- **ARTICLES ON LINE** — The most popular articles from the pages of TRADITIONAL BUILDING are now available for downloading;
- **E-MAIL** — Leave E-Mail messages and queries for the magazine staff;
- **CHANGE OF ADDRESS** — If you need to notify us of a change of address, just fill out the Form on the website;
- **MARKETING INFORMATION** — There's a button that leads to details on all the products and services TRADITIONAL BUILDING offers for suppliers who want to reach buyers in this marketplace;
- **CALENDAR** — The Editors list the most significant upcoming events for professionals interested in traditional architecture.

The Editors of TRADITIONAL BUILDING are adding and updating information on the Website every month. So if you're trying to find products on the Internet for restoration, renovation, or traditionally styled new construction, make your starting point . . .

www.traditional-building.com

majority of the elevation studies and Wilk works on architectural development of the interiors. These lines are more often than not blurred, notes Wilk, "because we feed off each other a lot."

The three partners share common strengths both academic and practical. Each has a strong architectural-history background along with on-site experience managing large projects. They like the same kind of architecture, which makes everything a little easier. When pressed for a favorite style each offers Arts and Crafts, albeit loosely defined to include a diverse range of work roughly overlapping in time period — Charles Rennie Mackintosh, early Frank Lloyd Wright, Eliel Saarinen, the Secessionists, Wiener Werkstette, and of course the American Arts & Crafts masters, Greene & Greene. A simpler explanation may be what Felhandler volunteers: "We like working on quirky buildings." Quirky, Steeneken swiftly adds, is not negative, merely shorthand for work executed or inspired by intuitive designers who were not overly rigorous



This custom kitchen renovation is almost head to toe cherry with accents of stainless steel. The cherry cabinetry was done by ICI Industries, the cherry flooring by Conway Wood Products, and the finish carpentry and cabinetry installation by Jack Clark. Moorland Studios supplied the stainless splashes and custom cabinet pulls.



FSW designed an addition to a 1936 Norman-style residence, which included extensive stone terraces and this heavy-timber and copper gazebo. The terrace is surfaced in a checkerboard of cream and lavender Asian slate.

about a formula — designers who provide an element of surprise in their compositions.

Beyond Arts & Crafts

FSW Architects' projects reflect an extremely wide range of historical bases not exclusive to Arts & Crafts. Their inspiration comes from a group of late-19th- and early-20th-century styles they place under the umbrella of the Aesthetic Movement. "Strictly speaking," says Steeneken, "the Aesthetic Movement refers to the English Arts & Crafts or Edwardian periods of architecture and decorative arts, such as the work of William Morris, Phillip Webb, and Edward Burne-Jones. We expanded the label to include an assortment of turn-of-the-century styles that incorporated decorative arts and were influenced by Morris or each other. We like the label because people don't have a preconception of what it includes like they do of the term Arts &

Crafts." (The firm's web site, www.fswarchitects.com, includes a wonderful overview of Aesthetic Movement style periods.)

This short list of projects gives an idea of just how expanded the range is: a mountain house combining Scandinavian influences with western-lodge architecture; the overhaul of a 1980s contemporary house to evoke the architecture of the Viennese Secessionists; major additions to a Collegiate Gothic estate from the late 1920s, a new French manor house in Glendora, Calif., and an addition in Norman-style brick and half-timbering. Of course the firm has projects drawing from American Arts & Craft precedent, too. Think not of quaint, Craftsman bungalows and little stone houses, however — titanic cottages may be more apropos of their commissions.

The partners' thorough understanding of traditional architectural styles is not a prescription for replication as much as it is an opportunity for synthesis and exploration. They view their work as derived from a collective memory of things they know and images they have seen, where capturing the spirit of a particular style or time is more important than accurately reproducing details. "You can build in any style and do it beautifully," explains Wilk, "because each style has its own rules. If you understand these, along with universal rules like proportion and balance — and have a good eye — you can work freely within the context of a style. You can make something new that still reminds people of something old. This is fun."

Philosophies

Felhandler, Steeneken and Wilk take the concept of full service well beyond standard models. They seem to embody one of Gustav Stickley's nicest quotes: "The style of the house must suit the lie of the land and the happiness of the owner." (*More Craftsman Homes*, 1912). "Architecture is ultimately a service industry," notes Felhandler as she ticks off what they do to achieve client happiness: selecting books to help a client better understand an architectural style and its precedents; posting project drawings on the internet so a client can share the latest developments with far-flung family members; sourcing

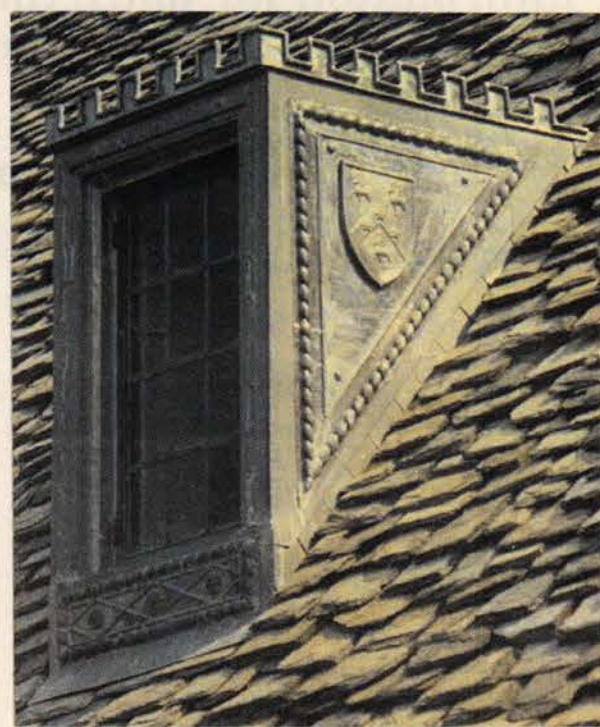

This new lead-coated copper dormer was designed by FSW and installed into the existing slate roof of a historic limestone Collegiate Gothic estate built in 1929. The decorative repousse-work elements were done by Les Metalliers Champenois and the installation was by Pennsylvania Roofing, Inc.

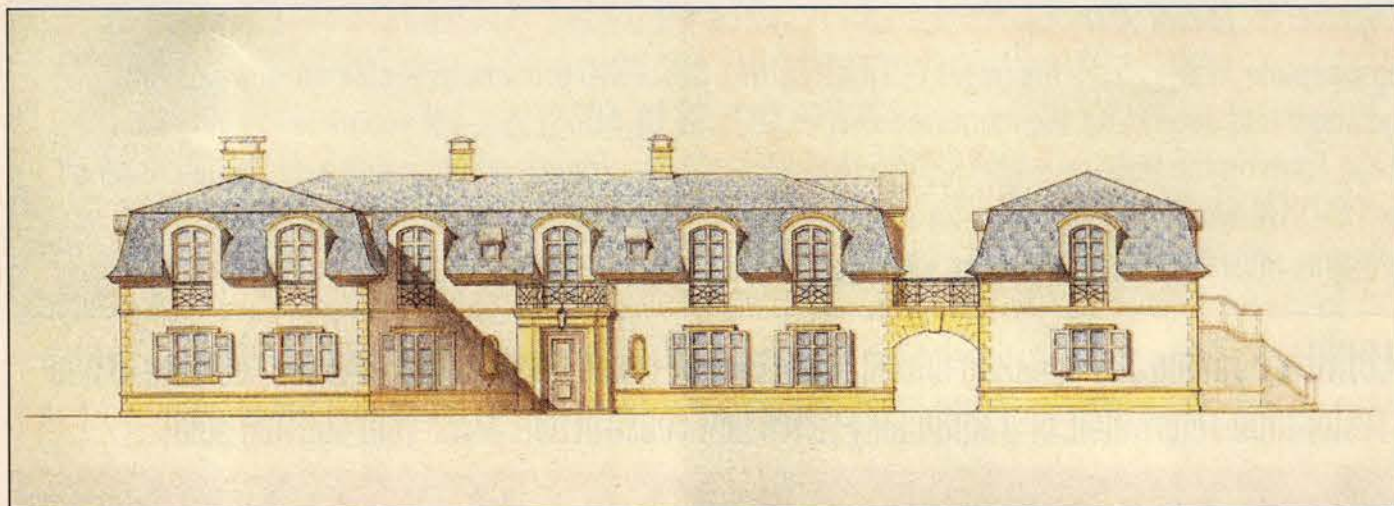

One of FSW's newer projects is a house in Glendora, Calif., inspired by the manor houses of the Dordogne region of France. The house has a U-shaped plan to take advantage of the 360-degree views offered by its hilltop site.

and buying the perfect antique or a room full of furnishings; even unpacking and organizing. "I think some of our clients want us to organize their lives," jests Felhandler. Full service is saying yes and then figuring out what you might do. When a client asked FSW to design a high-end "pet lounge," they went to work on dog-operable doors and scientific litter boxes. They have a client who buys exquisite, but curious, artifacts and says, "Here, do something with it." Soon they are designing a piece of furniture or even a room to accommodate said artifact. This part of their philosophy, says Felhandler, "is not really anything bigger than trying to give the client more than they want."

FSW Architects' philosophy of full service dovetails nicely with their other philosophy: no detail is too small for scrupulous attention. In fact, this could be their hallmark. "People hire us because they want something different; something that is a little more detailed," says Steeneken. Sticking to their Arts & Crafts bearings, the partners are exacting in their choice of materials and finishes. Even in transitional, borderline modern styles, such as the firm's Viennese-inspired work where details appear slicker and machined — glossy wood-inlay panels and brushed aluminum — the natural qualities and beauty of each material is no less elegantly expressed. Paint is used on cabinets in, say, a Georgian-style kitchen, but natural finishes for woods and metals are more common to FSW's work. As Stickley's directive states, a material should be finished "in such a way that all its friendliness is revealed."

Detailing with Artists

Detail is where artists and craftspeople enter the architecture equation. FSW Architects' focus on architectural detail keeps them in close collaboration with the artists and specialty contractors they work with. Some of the companies they frequent include: Moorland Studios, Samuel Yellin Metalworkers, and Les Metalliers Champenois for metals; Pittsburgh Stained Glass and Judson Studios

for art glass; and ICI Industries and George Street Joinery for carpentry. Felhandler, Steeneken and Wilk are all grateful that this level of building craft is available and thriving. Such was not the case in the 1960s and 1970s. At least in the East they credit some of the old money — the Mellons, Fricks, and Carnegies, et al. — for keeping traditional craftspeople at work on family estates through the lean years when quick and cheap ruled in residential construction, and restoring old houses was not so much in vogue.

The studios and workshops reciprocate the gratitude for architects like FSW and not only for the obvious reasons. "I'll work anywhere," says David Cann, of Moorland Studios; "I'll move heaven and earth for a really interesting project, and FSW finds the really interesting projects." Moorland gets the firm's "oddball metal projects," he explains, a range that includes replicating a German wrought-iron gate from the 1780s, and the cleaning and patination of bronze garden sculptures and custom stainless-steel pieces. Moorland Studios has been working with FSW since 1990. Cann heads the ornamental-metal-fabrications operations and his wife, Constance Bassett, oversees a preservation and restoration division specializing in copper-based metals.

Clare Yellin is president of Samuel Yellin Metalworkers and grand-

daughter of Samuel Yellin. Yellin was a master Philadelphia designer, craftsman, and teacher of metalwork in the early years of this century, whose work is visible and lauded across the country. Since its founding in 1909 by Samuel, operation of the Yellin metalworks has passed through the family — grandmother, father, mother, and now granddaughter. Yellin estimates that the studio, located in Bryn Mawr, Penn., has completed about 100 pieces for FSW and notes that "without artist-architects like Sue and Elaine, the crafts would simply die out." She is committed to seeing the craft of metalworking flourish and works with a foundation that preserves her grandfather's library, drawings, archive, and antique ironwork collection. Today, the five-person shop fabricates in iron and non-ferrous metals and can work from original drawings in the Samuel Yellin archive or custom designs.

Artists at Heart

Felhandler, Steeneken and Wilk work closely with the carpenters, stone masons, metalworkers, and other building artisans they commission. Why? They genuinely love the arts. They want the work they commission to be perfect and they are not afraid to reject it when it is not. They enjoy watching someone perfecting his craft through FSW's ever-more-challenging projects. The partners' affinity with artists and craftspeople, as well as their fondness for architecture and decorative arts of the Arts and Crafts movement, may well result from their being artists themselves. Wilk is a painter and cellist, Steeneken an accomplished painter and sculptor, and Felhandler particularly talented in furniture design and photography.

Wrong Century?

While Arts and Crafts describes a well-known and well-loved style of house, interior, and furniture from nearly a century past, it holds even more contemporary relevance as a transferable set of principles — a working philosophy, you might say. Creating buildings and spaces that replicate or derive closely from the Arts and Crafts architecture of the original movement is certainly a good thing. What the work of Felhandler, Steeneken and Wilk, Architects shows is that the principles that started it all can also successfully be adapted to most architecture. Why should a 19th-century idea work so well at the edge of the 21st? Because it's a good one. And that should never change. ■

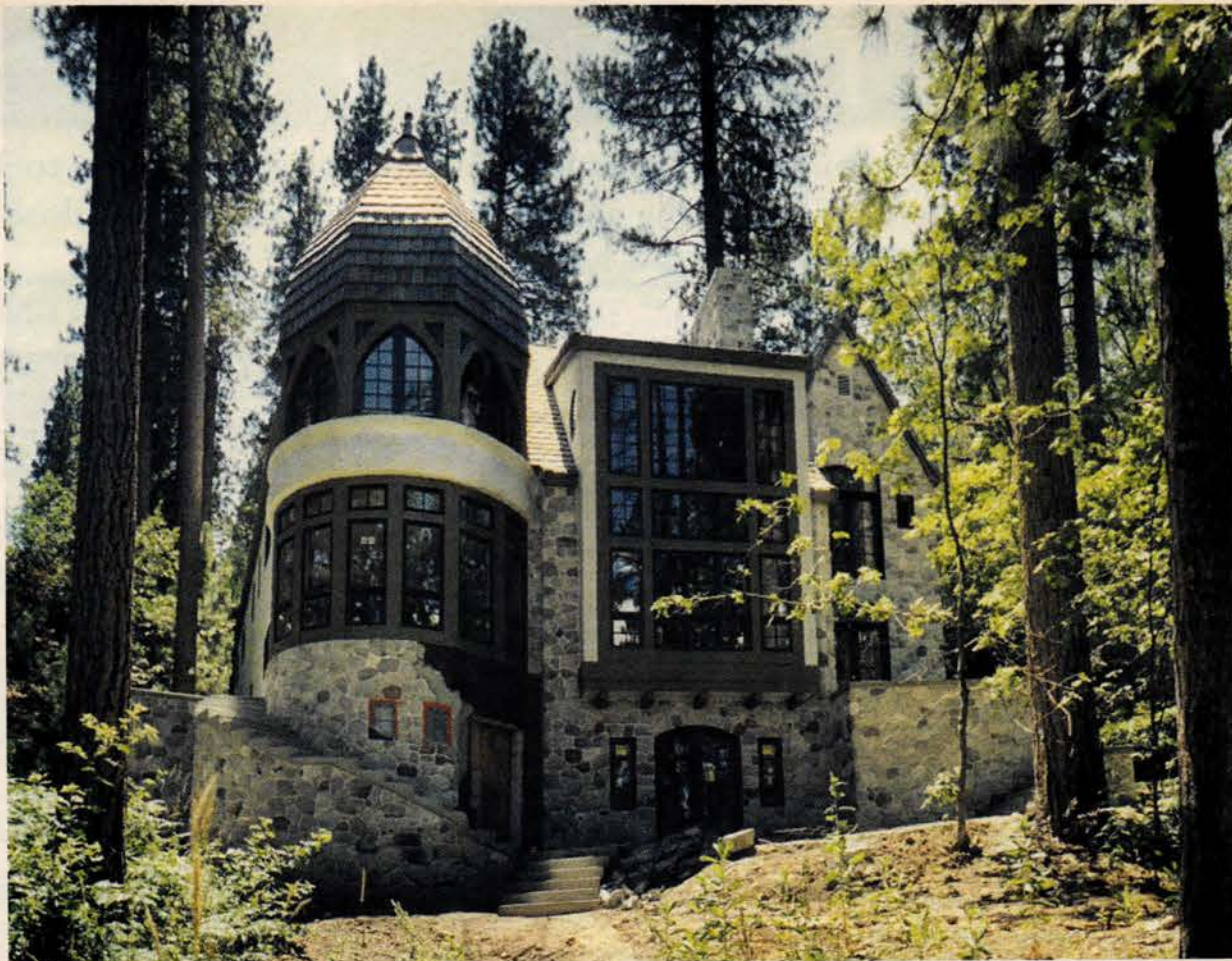

This construction photo shows a nearly completed weekend home FSW designed for a site on Lake Arrowhead, in California's San Bernardino mountains. Their design is inspired by traditions of the Scandinavian Arts and Crafts, particularly the work of the Finnish architect Eliel Saarinen.



No detail is too small: This oak tudor rose medallion was carved by ICI Industries from an original modelled in clay by FSW.



A Southwestern-influenced table lamp, fabricated by Samuel Yellin Metalworkers to an FSW design, is wrought mild steel with mica shade.

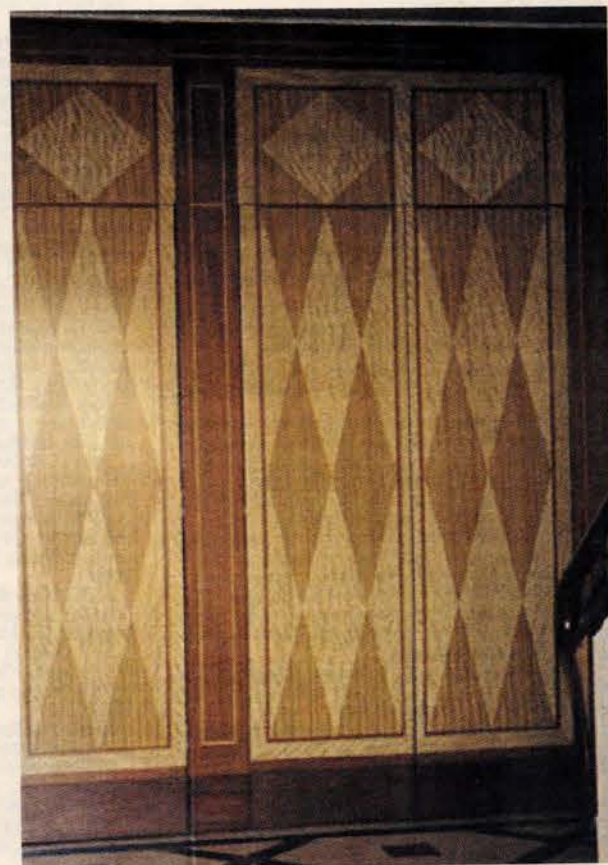

Custom panelling using veneer panels of satinwood, lacewood, and Honduras mahogany was used extensively in FSW's renovation of this vestibule space. The veneer portions were crafted by Seiling & Jones and then fabricated into complete panels and installed by Jack Clark.

PRODUCT LITERATURE

These suppliers will send free literature about historical products to TRADITIONAL BUILDING's professional readers. Write in the appropriate number on the enclosed postcard, or use the form below.

DIVISION 1 SERVICES

835. Architecture & Design — Architecture, interior design, and furniture inspired by Greene & Greene. Custom design services. **Matthew Bialecki Assoc.**
5470. Exterior Color Consultants — Consulting to Victorian homes and businesses. Also, lecture services. Free brochure. **The Color People**
3380. RESTORATION Show — After successes in Boston, San Francisco, Baltimore, Chicago, and Atlanta, RESTORATION moves to Washington, D.C. in December, and L.A. in 1999. **EGI Exhibitions**
1096. Log Homes — Dovetail-notch square-log homes. Design, manufacture, and building. **Hearthstone, Inc. — Log Houses**
536. House Moving — Restoration firm specializing in house moving, window restoration, wood carving, wood roofs, and any wood project. **Kronenberger & Sons Restoration**
3030. Preservation Books & Instruments — Books, instruments, and products for preservation and restoration of architecture and objects. Consulting and training services. Free brochure. **PRG, Inc.**
501. Selling To Historical Market — List broker has the most extensive file of design and building professionals working in the restoration and construction fields. Free flyer. **The Information Refinery**

DIVISION 2 SITEWORK

7470. Pre-Cast Gazebos — As well as arbors, pergolas, balustrades, pavers, wall caps, columns, planters, stair treads, and fountains. Free brochure. **A&M Victorian Decorations**
281. Gate Openers — Mechanisms for operating gates of all kinds, including monumental driveway gates. **AGW Systems**
7168. Landscape Lighting — Low-voltage landscape and architectural lighting in aluminum and solid brass. Free brochure. **B-K Lighting**
Fence Post Finials — Custom turning of fence post finials, newels, etc. Fences a specialty. Works from drawings or samples; no minimum. Call (617) 482-9085. **Boston Turning Works**
73. Cast Aluminum Site Amenities — Lighting fixtures, posts, mailboxes, outdoor furniture, and more. Free brochure. **Brandon Industries, Inc.**
31. Carved Cantera Stone — Sculpture, table bases, mantels, fountains, garden ornament, and more carved in natural stone quarried in Mexico. **Cantera Especial**
769. Terra Cotta — Handmade terra-cotta urns, planters, bas-reliefs, and custom products. Free brochure. **Classic Terra Cotta**
300. Copper Works — Gas or electric lanterns, mailboxes, lettering, street signs, and custom designs. Free brochure. **Copper Sculptures**
7180. Zero-Maintenance Fencing — PVC fencing and gates, with traditional picket styles, require no painting. Free brochure. **Country Estate Fence**
773. Garden Ornament — Antique garden ornaments (18th to 20th century), benches, urns, and fountains. Also, reproductions in cast stone. **DHS Designs**
4390. Gazebos & Garden Ornament — Statuary, fountains, furniture, weathervanes, and accessories in metal and stone. Free brochure. **Florentine Craftsmen, Inc.**
839. Arts & Crafts Garden Pots — Concrete garden pottery is inlaid with Arts & Crafts tiles; various color combinations available. **Foothill Pottery**
910. Sun Rooms — Wide variety of sun rooms with flexible modular designs; glass options include insulated glass and UV-protection. Free brochure. **Four Seasons Sunrooms**
582. Garden Furnishings — Benches, planters, fountains, urns, columns, trash receptacles, and balustrades in terra cotta, cast stone, and other materials. **Garden Art Intl.**
1870. Conservatories — Wooden-framed conservatories in single-slope, gable, hip/valley, and octagonal shapes; lantern roofs and pyramidal skylights. Free brochure. **Glass House**
4160. Garden & Site Products — Benches, balustrades, fountains, and ornaments are among some of the furnishings available in Vincenzo stone, terra cotta, and bronze. Free brochure. **Goodwin International**
702. Redwood Post Caps — National distributor of post caps, finials, and plant stands. Also, cedar arbors, pergolas, and gates. Free brochure. **Island Post Cap**
500. Clay Tile Pavers — Custom-matched clay tile and pavers; glazed and unglazed floor, wall, and counter tiles; residential & commercial. Free literature. **London Tile Co.**
Garden & Landscape Ornament — Hand-crafted copper weathervanes in all sizes; large selection of landscape ornament, fountains, benches, urns, statuary, etc. Call (203) 762-8363. **Lynch & Sons**
722. Commercial Street Lighting — Solid copper and brass lighting; HID, metal halide, high-pressure sodium, and other lighting options. Free brochure. **Metal Specialties Co. of Boston**
3010. Paving System — 11 colors available in premix or concentrate form for brush or spray applications. Free brochure. **Mortex**
704. Cast Iron Furnishings — Garden furniture and ornament cast from original 19th century patterns. Free brochure. **Mountain Ornamental Iron Works**
5980. Sandstone and Dry-Cast Stone Planters — Manufacturer of sandstone and dry-cast cast-stone containers and planters. Free brochure. **Nichols Bros. Stoneworks**
6860. Bespoke Conservatories — Elegant English conservatories, custom-built and hand-crafted in glass, wood, and metals. Attention to details, including windows, roof-line, and fine materials. **Oak Leaf Conservatories**
6110. Vicenza Stone Elements — Classic carved stone garden elements, including sculpture, urns, planters, and mantels. Free brochure. **Vicenza Stone Sculptures**
2600. Bells & Clocks — Cast-bronze bells, electronic carillons, tower clocks, and animated figures for buildings, malls, schools. Free brochure. **Schulmerich Bells**
497. Period Street Lighting — Luminaires in contemporary and period styles; cast iron and cast aluminum posts. **Sentry Electric Corp.**
140. Landscape Furnishings — High-quality teak and cast-iron benches, chairs, planters, trellage, and other furniture. Trade sales; free brochure. **Smith & Hawken**
9910. Ornamental Iron Fencing — Ornamental iron fences and gates are custom made. Company can match old fences using authentic Victorian patterns and castings. Complete catalog. **Stewart Manufacturing**
8270. Period Conservatories & Glass Houses — Individually designed, hand-crafted, and installed. Free brochure. **Tanglewood Conservatories**
9430. Cast-Aluminum Products — Outdoor furniture and lighting, gate and fence components, urns, and mailboxes. Free brochure. **Texas Metal Industries, Inc.**
7100. Gazebos — Line of elegantly designed and carefully crafted gazebos lend a note of 19th-century graciousness to any landscape design. Engineered to meet all building codes. Free brochure. **Vixen Hill Gazebos**
4120. Concrete Pavers & Furnishings — Color matching, coping, and special paver shapes. Site products include waste containers, bollards, benches, planters, and signs. Free brochure. **Wausau Tile**

DIVISION 4 MASONRY & STONE

580. Sculpture & Stone Carving — Carving studio has British-trained master carvers to execute custom sculpture, mantels, and architectural ornament. **Agrell & Thorpe**

2440. Chimney Flue Liner — Poured-in-place, two-liner system; no-mess one-day process. System strengthens, insulates, seals, and protects masonry. Dealers nationwide; free brochure. **Ahrens Chimney Technique**
400. Facade Restoration — Field specialist in cleaning, restoration, repair, and installation of terra cotta and all historic masonry materials. Free brochure. **Apple Restoration and Waterproofing**
7260. Molding Materials — Glass-fiber-reinforced modified gypsum system for interior or exterior ornament. Simple to use, non-toxic, and lightweight, with short mold cycles. Free brochure. **Ball Consulting, Ltd.**
822. Belcap Chimney Guard — This chimney cap guards against down drafts and rain to keep chimneys functioning effectively. **Beldes Inc.**
814. Carved Stone — Mantels, capitals, fountains, and more; carving with Cantera stone, precious and semi-precious stone. **Bella Dura, Inc.**
3960. Antique Clinker Brick — Authentic, decades-old, unused clinker brick recovered from an abandoned brickyard. A unique building material available in limited quantities. Free brochure. **The Brickyard**
7050. Masonry Anchors — Fireproof, cement-based, sympathetic masonry anchors. Free brochure. **CLS Cintec**
9580. Jahn Restoration Mortar — Supplies a full line of cementitious mortars for all types of masonry. Free brochure. **Cathedral Stone Products, Inc.**
4270. Natural Stone — Limestone, granite, and sandstone from six quarries, for landscaping, building veneer, wall stone, ashlar, and more. **Chaplain Stone, Ltd.**
410. Chimney Pots — Antique chimney pots in English and American styles: terra cotta, glazed, and unglazed. Free brochure. **Chimney Pot Shoppe**
8530. Chimney Restoration — Relining and restoration using Soli-Flue masonry chimney lining. Free brochure. **Chimney Savers**
2530. Cast Stone Ornament — Columns, copings, wall caps, and a range of architectural ornament. Free brochure. **Classic Cast Stone of Dallas**
5190. Precast Architectural Elements — Over 1,600 precast concrete ornaments, including balustrades, columns, door & window trim. Free flyer. **Concrete Designs Inc.**
2340. Precast Concrete Products — Lintels, keystones, and many varieties of copings. Free brochure. **Federal Stone Industries**
308. Dampers — The "Lock-Top" damper has a stainless steel lip that serves as a chimney cap in the open position; six standard flue sizes. **Fireplace Technologies, Inc.**
829. Chimney Tops — Stainless steel, copper, or galvanized-painted stainless chimney tops in standard and custom sizes. Also, custom-built tops. **Gelco Mfg., Inc.**
804. Cast-In-Place Liner — Chimney lining material is tested to zero-clearance. **Guardian Chimney Liner**
4020. Classical Cast Stone — British designers and manufacturers offer period reproductions of architectural and landscape products including follies, fountains, and fireplace mantels. Free brochure. **Haddonstone**
6520. Liquid Silicates for Restoration — Cleaning, consolidation, repair, and preservation products for natural stone. Free brochure. **KEIM Mineral Grouts/Colohan Co.**
9670. Molded Ornament — GRG, GFR, FRP, and pre-cast-concrete products, including cornice and trim moldings, columns and capitals, ceiling panels, domes, and light troughs. Free brochure. **Moonlight Molds, Inc.**
754. Architectural Cast Stone — Elements include balustrade systems, columns, and a range of exterior and interior cast stone. **North American Stone Company**
5290. Cast-In-Place Chimney Lining — Dealers in U.S. and Canada with cast-in-place flue liners for masonry chimneys. Free brochure. **North American Supply Systems**
3490. Chimney Pots — Hand-crafted terra-cotta chimney pots recapture the romance of old English rooftops. Standard designs available; custom designs also. **Northern Roof Tile Sales**
3130. Hand-Molded Brick — For historically accurate restoration and new construction. Oversize and standard sizes. Fireplace profile kits. Free brochure. **Old Carolina Brick**
787. Chimney Accessories — Flue liners, offsets, saddles, dampers, refractory mortars, chimney pots, and other masonry-chimney accessories. Free brochure. **Sandkuhl Clay Works**
8500. Vent Retrofit System — Technical fireplace and flue restoration specialists. **Sleepy Hollow Chimney Supply**
8630. Architectural Cast Stone — Mantels, columns, fountains, pavers, garden ornaments, and more, handmade using precision tooling. Free brochure. **Stone Legends**
785. Masonry-Chimney Elements — Clay flue liners, throats, dampers, smoke chambers, and more. **Superior Clay Corp.**
1055. Ornamental Limestone — Carving and restoration work in limestone: altars, pulpits, architectural ornament in any period style. **Texas Carved Stone, Inc.**
545. Molded Ornament — Custom fabricators of interior and exterior molded GRG, GFR, and cast stone. Can duplicate existing elements, including terra cotta. **Towne House Restorations**
852. Lime Putty & Mortars — Historic mortar matching, consulting services, and creation of lime putties, mortars, stuccos, and lime washes. Free brochure. **U.S. Heritage Group, Inc.**

DIVISION 5 METALWORK

7490. Architectural Finials — Company makes finials out of copper, brass, fiberglass, and wood: 3- to 12-ft. heights. Free brochure. **Adornments For Architecture**
4050. Aluminum Castings — Grilles, cresting, furnishings, and Victorian pickets are among their castings; custom work. **Alloy Casting Co.**
9820. Registers & Grilles — Aluminum, brass, and steel. Standard and custom styles. Free brochure. **Architectural Grille**
8610. Metal Grilles — Steel radiator enclosures and baseboard covers; replacement covers for fan coil units. Custom metal cabinets. Free brochure. **Arco Mfg. Co.**
579. Ornamental Ironwork — Forged wrought-iron metalwork in traditional designs and a range of finishes: railings, gates, furniture, entryways, lighting. Also, restoration and replication. **Artist In Iron**
1390. Ornamental & Architectural Metal — Supplier of aluminum & bronze extrusions, angles, tubes, etc., as well as stamped ornaments and steel wood-grain rods. Free brochure. **J.G. Braun & Co.**
1860. Ornamental Iron — Hot-forged hand-wrought metalwork in contemporary and traditional styles in a variety of materials. Design services offered. Free brochure. **Brunner Ornamental Iron**
1490. Architectural Sheetmetal — Dormers, cupolas, finials, conductor heads, spires, chimney caps, and more, made with old-world skills and new technology. Free brochure. **Copercraft**
2640. Ornamental Metalwork — Custom and stock metalwork includes fences, gates, railings, grates, pergolas, planters, benches, brackets, and roof finials. Free brochure. **Fine Architectural Metalsmiths**
1720. Weathervanes and Roof Elements — Offers unique handcrafted weathervanes, roof spires, lightning rods, and more. Free brochure. **Fischer Artworks**
1020. Perforated Metal Panels — Hundreds of designs; custom-perforating capabilities. Free brochure. **Harrington & King Perforating Co.**

2470. Sheetmetal Specialists — Custom and reproduction ornaments, pressed-metal siding, metal shingles, canopies, cornices, cresting, and more. Free brochure. **Heather and Little**
6560. Wrought-Iron Components — Hundreds of elegant patterns for railings, gates, and other wrought-iron fabrications. All elements in stock, ready to ship. 64-pg. catalog free to architects and fabricators. **Indital, USA**
121. Silhouette Metal Images — Highly-detailed metal images with Western, wildlife, and custom themes; incorporated into lighting, decorative metalwork, and architectural elements. **J. Dub's**
1079. Hot Forged Metalwork — Hand-finished architectural metalwork, including grilles, gates, and lighting. Free brochure. **Jefferson Mack Metal**
418. Metal Components — Wholesale distributor of steel tubing, forgings, fasteners, and other ornamental and component metalwork. **King Supply Co.**
5340. Decorative Metalwork — Ball tops, caps, spears, and other decorative elements for fences and gates. Free literature. **Liberty Ornamental Metal Products**
6060. Radiator Enclosures — Direct-from-the-factory all-steel radiator enclosures. Choose from many styles and colors, including wood grains. Free brochure. **Monarch**
1220. Ornamental Stamped Metal — Decorative stamped metal leaves, flowers, ornament, and trim. Free brochure. **Morrow Co.**
7960. Copper Dormers — Nationwide roofing and sheetmetal firm replicates historic copper dormers and other custom architectural sheetmetal. **NIKO Contracting**
5170. Metal Fabricators Assoc. — Provides member lists for specific geographical areas. Also publishes brochure of driveway-gate designs. Free brochure. **NOMMA - Nat'l. Ornamental & Misc. Metals Assn.**
332. Wrought Iron Fixtures & Furnishings — Gateways, stairways, grilles, and custom ornamental iron. **Old World Iron**
5430. Ornamental Metal Consultation — Seminars on appearances, uses, and characteristics of ornamental metal. Free literature. **Ornamental Metal Institute of NY**
5810. Brass & Iron Registers — Beautiful solid-brass and cast-iron registers are based on 19th- & early-20th-century originals. Free catalog. **Reggio Register Co.**
3240. Cast-Iron Specialists — Restoration and new construction. Extensive collection of historic patterns for casting architectural and landscape products. Free brochure. **Robinson Iron**
761. Ornamental Metalwork — Forged items; metalwork in iron, bronze, copper, and other metals. Free brochure. **Sargent's Forge**
7730. Foundry, Forge & Fabrication — Custom and restoration architectural metalwork, as well as work in glass, stone, & FRP. Free brochure. **Schiff Architectural Detail**
470. Cast-Iron Staircases — The Kensington revives tradition of using cast iron for straight porch steps. Modular components; bolt-together assembly. Also, circular stairs. Complete catalog. **Stephoe & Wife**
7212. Fabricated Metal — Custom copper finials, weathervanes, roof ornaments, cornices, leader boxes, etc. Restoration of copper & slate roofs. Consultation; free literature. **Vulcan Supply**

DIVISION 6 WOOD & PLASTICS

2220. Moldings & Millwork — Large selection of wood moldings and most turned products, including columns, pilasters, newels, and balusters. Free brochure. **A&B Wood Design**
821. Wood Signs & Carving — Company creates custom designs in woods including basswood, butternut, walnut, and sugar pine. **A-Art/B. Rasmussen, Ltd.**
818. Embossed Wood Moldings — All species of hardwoods embossed for cabinetry, frames, furniture, and architectural uses. **A. Lewis Manufacturing Co.**
1300. Wood Restoration — Two-part epoxy system restores rotted wood; saves historically significant and hard-to-duplicate pieces. Repairs can be sawn, drilled, sanded, and painted. Free brochure. **Abatron**
610. Custom Oak Staircases — Complete millwork packages, staircases, and stair parts. Free brochure. **Adams Stair Works and Carpentry Inc.**
90. British Master Wood Carvers — Fine, hand-carved traditional wood ornament for mantels, architecture, and furniture. Free brochure. **Agrell & Thorpe**
14. Victorian Gingerbread — Decorative wood trim,

exterior and interior; porch products, gable trim, running trim, brackets, fretwork, and more. **Anthony Wood Products**
1091. Custom Curved Casings — Window, door, and archway casings and jambs; hundreds of standard designs. **Arched Casings**
Custom Casts & Molds — Sculptor repairs, reproduces, casts, and molds elements in materials including GRG, plaster, and polymers. Call: 901-323-8717. **Archicast**
1470. Cast Architectural Elements — Specialist in design and production of columns, balustrades, pool coping, pavers, stairs treads, moldings, wallcaps, and mantels. Free brochure. **Architectural Facades Unlimited**
6400. FRP Ornaments — Molded-fiberglass replicas of exterior ornaments originally made in other materials. Projects include cornices, balconies, balustrades, and planters. Free literature. **Architectural Fiberglass Corp.**
102. Deep-Carved Moldings — Hand-carved mantels; traditional, deep-carved moldings; any size, any wood. **Architectural Molding & Mantel Mfg.**
4935. Molded Ornament — Ready-to-ship architectural products in polyurethane, polyethylene, plaster, fiberglass, aluminum, and wood; columns, capitals, niches, moldings, and more. **Architectural Products by Outwater**
6130. Molded Architectural Ornament — Manufacturer and installer of cast decorative elements for exterior and interior. Wide variety of materials. Free brochure. **Architectural Reproductions**
164. Wood Carving — Reproduction and restoration of architectural woodcarving for furniture and architectural elements, including signage. **Belle-Isle Wood Carving**
1080. Timber Supply & Milling — Timbers for bridge-building, construction, landscape, and marine use; one of largest suppliers on the East Coast. Free brochure. **Boro Lumber & Timber**
1580. Fiberglass Columns — Wide selection of architectural fiberglass columns. Ready to prime and paint, easy to install, maintenance-free. Plain or fluted; interior or exterior. **Chadsworth's 1,800 Columns**
180. Classic Wood Columns — Full line of architectural wood columns: authentic replication to stock in variety of sizes, designs, and wood species. Interior & exterior: round, square, octagonal. Custom work. **Chadsworth's 1,800 Columns**
33. Columns — Suppliers of wood, polymer composite, and metal columns to the building community. **Colonial Columns Mfg. Co.**
4300. Molding Knives — Custom-profile knives for woodworking machinery: shapers, molders, molder planers, and rosette tool holders. Free brochure. **Counselor Profiles**
1310. Victorian Millwork — 19th-century designs in solid oak and poplar: fretwork, brackets, cornices, grilles, turnings, and gingerbread. Also, molded-polymer architectural elements. Free brochure. **Cumberland Woodcraft**
842. Exterior Moldings — High-density prefinished polyurethane archways, pediments, cornices, moldings, and more. **Custom Decorative Moldings**
1107. Custom Stairbuilders — Straight, curved, circular, and spiral stair systems. Free brochure. **Deer Park Stairbuilding & Millwork**
721. Carving & Casting — Architectural ornament carved in limestone, marble, or wood. Also, rubber moldmaking and casting in resin or plaster of architectural elements. Free brochure. **Dileo Studio**
1106. Standard & Custom Moldings — Any species of standard and custom moldings; no run limitation; nationwide shipping. **Dimension Lumber Co.**
811. Modifiers For Gypsum & Concrete — Manufactures a polymer-based modifier for stronger gypsum products, and one for concrete. Many outdoor applications. **DuoMatrix**
3100. Moldings Supplier — Wide range of moldings, cornices, and architectural elements in wood. Custom work available in all species. Free brochure. **Dykes Lumber**
5770. Carved Wood Elements — Architectural accoutrements, including mantels, sculpted in solid woods. Your designs executed or select from large array of stock elements. Free brochure. **Raymond Enkebell**
8210. Columns & Turnings — Moldings, curved crowns, porch posts, capitals, and carvings. Fluting, spiral, and rope twist. Turned & stave-work columns. Free brochure. **Fagan Design & Fabrications**
4140. Exterior Ornament — Foam with a hard-polymer finish, for cornices, cupolas, domes, and more. Available in a range of colors and finishes. **Foam Technologies/Symmetry Products**
5450. Moldings, Millwork, & Flooring — Hardwood

FREE PRODUCT LITERATURE

Use this form to get catalogs of historical products in this issue. (Literature is free to qualified professionals.) We'll forward your request to the respective manufacturers. Allow 4-6 weeks for literature to arrive.

THIS FORM EXPIRES FEBRUARY 15, 1999

NAME _____		
COMPANY _____		
ADDRESS _____		
CITY _____	STATE _____	ZIP _____
PHONE () _____		FAX () _____

1 Your Business: ☐ Architect ☐ Contractor ☐ Interior Designer
☐ Engineer/Consultant ☐ Landscape Architect ☐ Government
☐ Other (specify): _____

2 Is Your Need: ☐ Immediate Project? ☐ For Your Files?

For free product information, FILL IN the appropriate numbers:

☐ **PLEASE ENTER A 1-YEAR SUBSCRIPTION, AND BILL ME \$19⁹⁵**

Mail or fax this to: Traditional Building, 69A Seventh Avenue
Brooklyn, New York 11217 ■ FAX: (718) 636-0750

and softwood moldings, with more than 1,000 profiles available. Also, custom millwork, random-width flooring, and stock ornament. **Forester Moulding & Lumber, Inc.**

324. Quartersawn Lumber — Oak, walnut, cherry, ash, sycamore, poplar, hard maple, and beech quartersawn lumber. Free brochure. **Frank Miller Lumber Co.**

806. Architectural Elements — Balustrades, moldings, sculpture, and more in GRG, GFRC, compo, Forton-MG, and more. Free brochure. **Goodwin Assoc.**

9120. Architectural Columns — Columns are made of clear heart redwood for maximum durability. Patented Koll interlocking stave joint gives added strength. Available in diameters up to 48 in. Free brochure. **Hartmann Sanders**

9050. Hardwoods & Softwoods — Moldings, corbels, decorative plaques, finials, ceiling medallions, and more, in hardwoods and softwoods. Free brochure. **House of Moulding**

117. Moldings — Line of stock moldings in poplar; moldings available in hardwoods and softwoods; custom moldings. **Hudson River Mills**

6320. Rope Columns and Moldings — Also, custom wood turnings. Free brochure. **JMS Wood Products**

7990. Shutters — Shutters made in both movable-louver and raised-panel styles. Authentic pegged mortise-&tenon joinery. Both custom and traditional designs. Free brochure. **Kestrel Mfg.**

7380. Hand-carved Wood Ornament — Custom-designed hand-carved wood. Carvings of any size, in any style, for furniture or architectural ornament. Free brochure. **Dimitrios Klitsas**

50. Architectural Woodturnings — All types of custom spirals and turnings, hollow spirals, flutes, reeds, balusters, posts, circular moldings, custom hand rails, and stairwork. Free brochure. **Mohamad Woodturning Corp.**

796. Custom Ornamentation — Plaster, GRG, and polymer-modified gypsum interior elements; custom matching of stone textures. From drawings through fabrication. **Monumental Construction & Moulding Co.**

795. Hundreds of Profiles — Wood moldings up to 12 in. wide. All species. In-house tooling. Free brochure. **Mouldings, Moldings, Mouldings**

274. Embossed Moldings — Hardwood trim and moldings with embossed designs; wide selection of decorative styles and patterns. **Old World Moulding & Finishing**

755. Custom Cabinetry — Casework, furniture, entry doors, and millwork packages. Free brochure. **Pacassa Studios**

706. Ornament — Cast polyester ornament resembles carved wood; indoor and outdoor uses. Free brochure. **Pearlworks**

1047. Epoxy Repair Products — Wide range of epoxy products for repair of deteriorated wood and masonry. Free brochure. **Polymeric Systems**

880. Wood Ceilings & Millwork — Manufacturers of suspended wood ceilings, veneer-wrapped profiles, and custom millwork. Free literature. **Prime Wood Products**

1025. Custom Timber Frames — Park pavilions, gazebos, barns, steeples, and other timber frame structures. **Red Suspenders Timber Frames**

76. Balusters & Columns — For exterior uses, in a synthetic polymer/stone, appropriate for porches and balustrades. Free brochure. **Royal Corinthian**

1610. Classical Wood Columns — Wood columns from 4 to 50 in. in diameter and up to 35 ft. long. Matching pilasters and 14 styles of capitals. Maintenance-free aluminum bases available. Custom work. Free catalog. **Schwerdt Mfg.**

856. Millwork & Lumber — Stock and custom moldings, radius trim, and a full line of millwork products, including doors and windows. **Sharp Lumber Company**

6830. Movable Louver Shutters — For interiors and exteriors. Also, heart pine flooring. Free brochure. **Shutter Depot**

660. Wood Columns — Builds standard and custom columns up to 40-in. dia. and 40-ft. long. Tongue-and-groove stave joints; clear northern pine, clear heart redwood, and other woods. Free brochure. **Somerset Door & Column**

134. Timber Framing & Wood Supply — Kiln-dried Eastern white pine; 14- to 20-in. widths standard. Free brochure. **South County Post & Beam**

138. Moldings — Standard and non-standard moldings in any size, shape, and species. Free brochure. **Superior Moulding, Inc.**

784. Quartersawn Oak & Sycamore — Inventory of quartersawn white oak; custom orders hand-selected for matching grain and texture. Also, quartersawn American sycamore. **Talarico Hardwoods**

1056. Western Red Cedar Shutters — Manufacturer of fixed-louver, raised-panel, and recessed-panel shutters and shutter hardware. **Timberlane Woodcrafters**

1061. Victorian Woodworks — Gingerbread, porch parts, and other interior and exterior wood parts featured in their large catalog. **Vintage Wood Works**

1230. Cedar Shutters — Shutters are crafted from clear old-growth Western red cedar. Joints are mortise-and-tenon with teak locking pins. Five traditional styles in standard and custom sizes. Free brochure. **Vixen Hill Shutters**

778. Architectural Ornamentation — Design and manufacturing of moldings, columns, balustrades, and interior and exterior ornamentation in plaster, fiberglass, and resins. **Warner Bros. Studios Facilities**

1650. Classical Woodcarver — Specializes in architectural carving: mantels, capitals, signage, etc. Original or reproductions from samples. Free brochure. **Frederick Wilbur — Carver**

7120. Victorian Millwork — Screen doors, porch parts, custom woodwork, moldings, ornamental trim, and gingerbread of all types fabricated from original period patterns. Free catalog. **Wood Factory**

712. Heavy-Duty Lumber Tools — Timber framing tools. Free brochure. **Wood-Mizer**

5240. Wood Carvings — Architectural elements including stair parts, capitals, posts, corbels. Free brochure. **Woodline Company**

DIVISION 7 ROOFING & SIDING

403. Lead Roofing — Source for traditional, long-lasting lead roofing. Technical assistance. **American Eagle Roofing**

1450. Simulated Clay Roof Tile — Manufacturer of "Scan Roof" metal panels that look like clay tile. Also, standing-seam, batten-seam roofing, and custom systems. Free brochure. **Atas International**

7830. Metal Roofing Products — Standing-seam panels, simulated S-tile, Spanish barrel tile, shake shingles, and period steel shingles for new and restoration roofing. Free brochure. **Berridge Mfg. Co.**

1280. Gutter Products — Seamless half-round gutters in copper and heavy aluminum; compatible with hidden nut & bolt hanging system. Free brochure. **Commercial Gutter Systems**

2000. Leader Boxes and Rain Gutters — Copper rain gutters, custom gutter profiles. Also, leader heads, bronze brackets, and patinas. Free brochure. **Copperworks of Don Miller**

3720. Slate & Copper Work — Specialist in restoration. Also offers wood-gutter restoration and sheetmetal roofing. Free brochure. **Durable Slate Co.**

9950. Roofing Slate — New York and Vermont roofing slate in all colors is available from seven quarries. Specialist in replacement slate for restoration. Free brochure. **Hilltop Slate Co.**

801. Roof Tile — Source for clay tile, roofing slate, and salvaged historical tile. Free brochure. **JEH Company**

6530. Cedar Shingles — Roofing, siding, decks, and trim in Western red cedar, Douglas fir, redwood, cypress, and mahogany. Roofing for historic projects. Custom orders. Free brochure. **Liberty Cedar**

560. Snow Guards — Beautiful and practical, cast-bronze eagle snow guards prevent avalanches of snow and ice from sliding off slate roofs. Other copper roofing specialties. Free brochure. **M.J. Mullane Co.**

8300. Metal Roof Restoration — Nationwide roofing contractor offers extensive experience in sheet metal fabrication and restoration. Free brochure. **NIKO Contracting**

3910. Roof Fasteners — Metal roofing specialties: bird-proofing, snow guards, sheet metal, hurricane clips, and fasten-

ers for clay and concrete tile. Brochures in English and Spanish. **Newport Fastener**

8180. Weatherproof Membrane for Roofs — Acry-Max coating systems for preservation and restoration of metal roofs. Can be used on other substrate materials. Free brochure. **Preservation Products**

9570. Zinc Roofing — Supplier of roofing material that has been tested in Europe, used since the early 1800s. Free brochure. **Rheinznk**

581. Roofing Restoration — Contractor specializing in the repair and restoration of roofs. **Roofing By Classic Restoration**

621. Tropical Roofing Products — Jungle-theme and tropical-thatch products, including thatch bamboo, rustic bamboo, and eucalyptus fencing. Also, ready-to-assemble thatch and bamboo kiosks, pavilions, and more. **Safari Thatch & Bamboo**

3870. Metal Roof Thatch — Easy-to-install metal shingles create the look of tropical thatch for structures in any climate. Free brochure. **Tropic Top**

3480. Steeplework — All exterior church restorations: Steeple rebuilds, roof replacements, metalwork, millwork, & painting. Free brochure. **Yankee Steeplejack Co.**

DIV. 8 DOORS & WINDOWS

1004. Wood Window Restoration — Repair and remanufacturing of wood windows. Free brochure. **Allegheny Restoration**

690. Invisible Storm Windows — Match any window shape or color; removable storm windows available inside- or outside-mounted; screen and glass panels. Fixed, magnetic, sliding, or lift-out styles. Free brochure. **Allied Windows**

573. Door Hardware — Source for custom high-end door hardware; can replicate any original. Also, restoration services. **Architectural Hardware Concepts**

1670. Builders Hardware — Door, window, cabinet, and millwork hardware. Cast window pulleys in bronze, brass, or aluminum. **Architectural Resource Center**

2930. Authentic Restoration Hardware — Largest selection of authentic 18th- and 19th-century hardware: hinges, latches, pulls, shutter hardware, and much more. Also, custom work and repairs. Free mini-catalog. **Ball & Ball**

1620. Decorative Door Hardware — Unique designs for European-style iron knockers, latches, etc. Free brochure. **Bouvet, Inc.**

2260. Period Hardware — Plumbing, cabinet & furniture mounts, lighting, etc. All metals and all periods. Free brochure. **Butler Hardware Co.**

9600. Wood Screen Doors — Available in many styles and any size. Choices of woods includes pine, Douglas fir, oak, and mahogany, stained or painted. Free brochure. **Coppa Woodworking**

6980. Arts & Crafts Style Hardware — Hand-hammered hardware; copper, bronze, and brass sash lifts; door knobs, handles, and more. Free brochure. **Craftsman Hardware Co.**

432. Historic Hardware — Door, window, cabinet, transom, and specialty hardware in period styles including Victorian, Arts & Crafts, Colonial, and Art Deco. **Crown City Hardware**

109. Overhead Garage Doors — Carriage- and vintage-style garage doors with overhead door operators. Also, matching entry doors. **Designer Doors, Inc.**

551. Wood Doors & Windows — Manufacturer of custom wood doors and windows; projects include replacement sash at New York's Cooper Hewitt Museum. **Dixie Enterprises, Inc.**

Replacement Sash — Any size or layout: circle, oval, round-top, Gothic. Sash or complete window unit. Custom moldings, doors, and millwork to specs. Call: 717-788-1145. **Drums Sash & Door**

2540. Hardware — Locks, hinges, escutcheons, pulls, pendants, and even decorative nails. Free brochure. **Gerber Hinge Co.**

115. Imported Hardware — Iron, brass, and bronze hardware; many rustic styles. **Golden Lion, Inc.**

1910. Custom & Historic Reproduction Windows — Styles include Prairie and leaded glass windows. Commercial and residential work. **Grabill Fine Wood Windows and Doors**

11. Historic Window Sashes & Retrofitting — Replication and restoration of window sashes, retrofitting with insulated glazing, and other specialties. Free brochure. **Green Mountain Glass**

286. Hardware & Consulting — Distributors of door and window hardware with professional hardware consultants and specification writers on staff; also, commercial washroom specialties. **H.T. Sales**

6640. Traditional Garage Doors — Specialists in custom wood garage doors. Free brochure. **Hahn's Woodworking, Inc.**

3570. Custom Doors & Entryways — Circular moldings for interior or exterior applications. Also, historic restoration work. Free brochure. **Hendricks Woodworking**

1350. Wood Doors — Interior and exterior doors in Honduran mahogany and red oak. **Heritage Door**

Custom Forged Hardware — Full-service blacksmithing shop custom-produces hardware, fireplace tools, etc. Repair and restoration specialists. For catalog or details, call (704) 667-8868. **Kayne & Son**

4574. Screen Doors — Traditional wood screen doors are custom-crafted in Honduran mahogany. **Kingsland Co.**

7600. Door & Window Hardware — Exclusive importer of a wide range of traditional house hardware; over 21,000 items available. Free brochure. **Maguire Iron**

9210. Custom Windows & Doors — Architectural millwork shop specializes in custom windows and doors for restoration and new construction. **Michael Reilly Design**

1460. Wood Windows — Wood sash in any size and shape: divided lite, round top, curved, double-hung, fixed, casement, or storm sash. Also, shutters, screen doors, and trim. Free brochure. **Midwest Architectural Wood Products**

1150. High-End Period Hardware — Manufacturers and suppliers of door hardware from 19th-c. European to Moderne and Deco styles. Free brochure. **Nanz Custom Hardware**

319. Pewter & Bronze Hardware — Decorative pulls, knobs, furniture, and cabinetry hardware in styles including Victorian, Art Nouveau, and Art Deco. **Nothing Hill**

1570. Traditional & Contemporary Hardware — Suppliers of door hardware and other hardware, with 100 styles on display. **Old and Elegant Distributing**

1240. Shutter Hardware — Specialist in shutter hinges, shutter dogs (holdbacks), shutter bolts, and shutter ring pulls. Free literature. **Peters & Son**

4960. Solid Brass Hardware — Manufacturers of all kinds of decorative hardware, including door and cabinet hardware. Free brochure. **H. Pfanstiel Hardware Co.**

Sash Pulleys — Solid-brass and -steel, plain and ball-bearing sash pulleys; sash chain; and traditional brass window hardware. Call 802-257-4314. **Phelps Co./Architectural Specialties**

7720. Solid Bronze & Brass — Door, bath, and cabinet hardware; some with hand-applied patinas. Free brochure. **Rocky Mountain Rustic Hardware**

788. Redwood Screen Doors — Custom-designed screen doors, many in Arts & Crafts styles, made of salvaged, clear, all-heart redwood. **Screen Scenes**

538. Metal Door Hardware — Wrought-iron door hardware in styles from colonial to 20th century. **Southwest Forge & Door**

136. Architectural Hardware — Bronze foundry specializes in door, window, and cabinet hardware; custom manufacturing available; in-house design and prototyping. **Sun Valley Bronze**

9640. Wood Doors & Windows — Full range of millwork services from authentic restoration to custom design & production. Skilled at recreating historic windows and doors. Free flyer. **Wood Window Workshop**

8430. Specialty Wood Windows — Palladians, straight, and fan transoms. Single-, double-, or triple-glazed, thin muntins. Also, solid-wood doors with insulating core. Free brochure. **Woodstone Co.**

6920. Landmark Window Work — Duplication capabilities for any window or door requiring landmark approval.

Monumental sizes, and special shapes and glazing options. Free brochure. **Zeluck Doors and Windows**

DIVISION 9 FINISHES

8920. Tin Ceilings — 26 Victorian and Art Deco tin-ceiling patterns. 2x8-, 2x4-, and 2x2-ft. panels for nail-up or lay-in. 13 cornices; pre-cut miters. 2x2-ft. center medallions. Free literature. **A.A. Abbingdon**

8230. Arts & Crafts Fabrics — Reproduction or custom-designed textiles: yardage, curtains, pillows, bedspreads, table linens, and scarves. Free brochure. **Arts & Crafts Period Textiles**

836. Handmade Art Tile — Tiles pressed and glazed in the studio using traditional methods. **Asheville Tileworks**

2810. Interior Ornament — Adheres to any surface when steamed, including wood, plastic, and metal. Free brochure. **Bomar Designs**

825. Ornamental Plaster — Work on theaters, religious buildings, commercial and high-end residential spaces; mold-making services. **Boro Plastering Corp.**

1250. Decorative Painting — For interiors and furniture. Studio works in all traditional techniques. Free brochure. **Douglas Bouman & Assoc.**

Victorian Roomset Wallpaper — Vast array of borders, fills, and patterns. Catalog shows 10 roomsets including Neo-Grec, Arts & Crafts, Morris, Aesthetic Movement. Catalog \$10; call (707) 746-1900. **Bradbury & Bradbury**

5100. Decorative Painting — Headed by a European-trained master painter, this studio does major projects all across the country. Restoration a specialty, but also executes new commissions. Free brochure. **John Canning & Co., Ltd.**

451. Reinforced Plaster Elements — Moldings, medallions, niches, mantels, niches, and domes in reinforced plaster; also, custom restorations. **Cast Designs & Supply**

549. Stone Flooring — Supplier of antique stone and mosaic flooring; domestic stone and tile flooring; limestone and slate floors. **Charles Tiles, Inc.**

190. Tin Ceilings — 18 patterns of tin ceilings for Victorian homes and commercial interiors. Designs from Victorian to Art Deco. Several exclusive patterns; cornices in 4-ft. lengths. Free brochure. **Chelsea Decorative Metal Co.**

412. Antique Flooring Source — Wide boards in woods including chestnut, oak, pine, and hemlock; flooring, paneling, and more. **Chestnut Woodworking**

2400. Metal Ceilings & Lincrusta — Extensive line of tin ceilings and trim with a Class-A fire rating. Also, durable high-relief Lincrusta for walls and ceilings. Free brochure. **Classic Ceilings**

8040. Decorative Commercial Interiors — Restoration and custom work for theaters, religious buildings, etc. Painting, plasterwork, glass work. Free brochure. **Conrad Schmitt Studios**

4320. Extra-Wide Boards — Pine boards for flooring or paneling in widths from 12 to 24 in., kiln dried. Wide oak flooring from 4 to 9 in. Custom moldings & millwork; dual wainscoting. Free brochure. **Craftsman Lumber**

5060. Anaglypta & Lincrusta — Importer and distributor of authentic Victorian Crown Anaglypta & Lincrusta embossed wallcoverings, and line of Crown moldings. Free literature. **Crown Corp.**

2320. Terrazzo — And seamless composition flooring installations throughout New England. Free brochure. **DePaoli Mosaic Co.**

2550. Decorative Painting — Work on-site or in studio; all kinds of decorative painting techniques; collaborate with clients on ideas and concepts. **Decorative Arts Studio by R&R Muto**

691. Stone Flooring — Pavers, retaining walls, edging, and ornamental stonework in basalt. Free brochure. **Decorative Cast Basalt**

210. Molded Ornament — Huge selection of molded ornament in plaster and compo. Wide variety of historical styles. Wood mantels also. Free brochure. **Decorators Supply**

250. Historic Tiles — For fireplaces, kitchens, or bath: coordinated borders and patterns in any size. Victorian, Neoclassic, De Morgan, Art Nouveau, Arts & Crafts, and more. Period pavers. Colorful catalog. **Designs In Tile**

583. Flexible Moldings — Wide variety of moldings. Free brochure. **Diamond Mfg.**

834. Ceramic Tile — Studio can duplicate virtually any tile design, including carved-relief and hand-painted tile. **Dy's Art Tiles**

1980. Gold Leaf Products — Genuine and imitation gold-leaf materials for interior and exterior uses. Free brochure. **Easy Leaf Products**

2950. Ceiling Systems — Stock and custom flat or barrel vaults designed for installation in a standard grid. Also, lay-in or nail-up ceilings. Free brochure. **Entol Industries, Inc.**

2460. Historic Painting — Major studio with extensive restoration and original design experience. Services range from research and analysis to trompe l'oeil, graining, and gilding. Free literature. **EverGreene Painting Studios**

4690. Faux Finishing Products — Manufacturer/supplier of water-based decorative and faux products. Also offers classes. Free brochure. **Faux Effects**

2890. Molded Ornament — Fine period & custom ornament: Cornices, medallions, sculpture, niches, capitals, brackets, domes. 2,300 antique molds available. Routinely handles large jobs. Free catalog. **Felber Ornamental Plastering**

1960. Plaster Ornament — Hundreds of ornaments in fiber-reinforced plaster from Turn-of-the-Century molds. Also, custom duplication of ornament from your sample. Free flyer. **Fischer & Jirouch Co.**

4900. Flexible Molding — Also, rigid moldings, spot decorations, and simulated wood carvings for furniture, etc. Custom reproductions in polymers & polyesters available. Free brochure. **Flex Moulding, Inc.**

Arts & Crafts Tile — Tiles, made with original 1920's glazes, are suitable for hearths, walls, fireplace surrounds, etc. For literature, call (215) 736-8512. **Fulper Tile**

8980. Gilded Domes — Exterior and interior gilding and copper-patination projects nationally and overseas. Also, steeplejack services. Free brochure. **Gilders' Studio, Inc.**

9140. Parquet Floors — Classic hardwood parquet borders and full-room patterns are exact reproductions of floors found in homes built from 1880 to 1920. Free brochure. **Historic Floors of Oshkosh**

802. Ornament & Ceiling Elements — Plaster ceiling medallions, niches, moldings, coffers, and more. Stock and custom work. Free brochure. **Hyde Park Fine Art of Mouldings**

9510. Interior Finish Work — Faux finishing, decorative plasterwork, decorative painting, and all aspects of historic interior work, as well as custom contemporary work. Free brochure. **Intl. Fine Art Conservation Studio**

4540. Replacement Elements — Columns, cornices, and all types of exterior molded ornament in a variety of molded materials. **Ionic Castings**

5680. Victorian Tile — Authentic Victorian tile for fireplace surrounds and hearths, in both encaustic and lithographed patterns. Free brochure. **H & R Johnson**

4910. Historic Pigments — Recreate the exact look of historic finishes through the use of authentic earth pigments and colors. **Kremer Pigments**

393. Handmade Tiles & Pottery — Ceramics and terra cotta imported from the Mediterranean. Free brochure. **LTS Ceramics**

226. Bonding Agents — Surface-applied bonding agents for exterior and interior uses; acrylic admixture to modify portland cement, mortar, and plaster. **Larsen Products Corp.**

810. Interior & Exterior Gold Leaf — Gold leaf for interior and exterior gilding. Also, silver leaf, gold size, tools, and imitation gold leaf. Free brochure. **Leo Uhlfelder Co.**

272. Antique Heart Pine — Flooring and custom milling in heart pine; wide-plank and random-width boards. **Longleaf Lumber**

798. Handmade Art Tile — Spanish/Mediterranean, Moorish, Pueblo Deco, and other custom and reproduction tile. Also, porcelain hardware, stone for floors and walls. **Malibu Art Tile & Stone**

703. Exterior Elements — Cornices, balustrades, columns, capitals, brackets, and more in polymers and cast stone. **Manor Style, Inc.**

566. Decorative Painting — Interior decorative painters of traditional and faux finishes. **Martin & Fowler Interiors**

55. Bamboo Flooring & Veneer — "Bamtex" flooring features interesting natural blond patterns, durability, and the hardness of hard maple. Product can be used for fine cabinetry, too. **Mintec Corporation**

7640. Decorative Painting & Restoration — Trompe l'oeil, glazing, mural painting, and restoration services that include renewing scagliola and painted surfaces. Free brochure. **Modeworks, Inc.**

5890. Ceramic Relief Tile — Arts & Crafts, Art Nouveau, Celtic, and medieval motifs in ceramic tile, for fireplaces, kitchens, and more. Large selection of matte glazes. Free literature. **Motawi Tileworks**

794. Arts & Crafts Rugs — Handmade area rugs and floor coverings in the Arts & Crafts style. Free brochure. **Nature's Loom**

6100. Ceramic Tile — Hand-painted and custom relief tile, friezes, and murals; reproductions and glaze matching. Also, terra-cotta tile. Free literature. **Nocera Art Tiles**

793. Ceramic Tile — Custom color matching and reproductions of antique tile; new tile designs, including Arts & Crafts-influenced relief tile. Free brochure. **North Prairie Tileworks**

4790. Parquet & Inlaid Wood Floors — Using native and exotic 3/4-in. hardwoods. Free brochure. **Thomas D. Osborn Mosaic Hardwood Floors**

3150. Copper Coatings & Patinas — Four finish colors, including verdigris green, can be applied to copper or any metal, and to any interior or exterior material. Free brochure. **Patina Finishes & Copper Coats**

435. Moldmaking Materials — RTV silicones, polyurethanes, epoxies, fiberglass, and other moldmaking materials. **Plastic Tooling Supply Co.**

6360. Moldmaking & Casting Materials — Rubbers for flexible molds — brush-on or pourable. Fast durable molds for plaster, cements, and resins. Variety of casting resins. **Polytek Development Corp.**

58. Moldmaking Materials — Liquid urethanes and silicones for flexible molds and cast parts. High-quality reproductions. Free brochure. **Precision Converting**

325. Custom Ceiling Domes — Any size ceiling domes, including plaster shells and fully-finished domes; finishing options include coffered wood, pre-wired lighting, faux finishes, and murals. **Renaissance Ceiling Domes**

791. Silicones for Moldmaking — Two-part compounds for reproductions and moldmaking. Free brochure. **Rhodia VSI Silicones**

823. Bathroom & Tile Products — Glass, marble, stone, and ceramic tile; ceramic sinks and bath accessories. **Rhomboid Sax Dealership**

707. Tilework Studio — Architectural ceramics, including terra cotta, embossed tile and trim, mosaics, and fireplace tile. Free brochure. **Riverside Tile Works**

2980. Plaster Conservation — Restoration using traditional techniques and modern consolidants. Also, custom enrichment for new construction. Free brochure. **Rory Brennan**

4250. Roycroft Source — Arts & Crafts information. "Craftsman Homeowner" newsletter with articles on sources for period furnishings and fixtures. **Roycroft Associates**

303. Painted Decoration — Design and execution of murals, trompe l'oeil, and faux finishes for commercial and residential projects. Also, custom folding screens and murals on canvas. **RuthAnn Olsson — Artifice**

2880. Gold Leaf Supplies — Gold leaf in booklets or rolls, oil sizes, Kolner burnishing clays for water gilding, imitation gold & aluminum leaves & rolls. Free brochure. **Sepp Leaf Products**

6050. Moldmaking Silicones — Manufacturer of mold-making silicones used for reproducing ornamental moldings. **Silicones, Inc.**

650. Architectural Molding Materials — Molding compounds can be used on-site, and are readily pourable or brushable for painting onto vertical surfaces. Free brochure. **Smooth-On**

8450. Polymer Ceiling Tiles — Resemble tin ceilings, and fit into a suspended-grid system. Various colors and patterns available. Free brochure. **Snelling's Thermo-Vac, Inc.**

1530. Plaster Wall Repair — System combines a saturant with a fiberglass fabric that can then be painted. Free brochure. **Specification Chemicals**

5620. Patinas & Chemicals — Chemicals for the coloring of metals. Large selection of colors available. Free literature. **Sur-Fin Chemicals**

2790. Custom Ceramics — for historic restoration, hearths, church work, and more. Relief tiles, mosaics, murals, and one-of-a-kind designs. Free brochure. **Terra Designs**

4560. Historic Ceramic Tile — Agency/studio restores, reproduces & researches tiles. Mayan, Medieval, and Pacific themes, specifically for Bungalow & Craftsman homes. Free brochure. **Tile Restoration Center**

782. Handcrafted Stoneware — Tile, murals, and mosaics. Glazed, decorative, and relief stoneware. Free brochure. **Trikeenan Tileworks**

520. Sheetmetal Ceilings & Ornament — Richly ornamented metal ceilings, from original Turn-of-the-Century dies. Also, exterior cornices and hundreds of sheetmetal ornaments. Free catalog. **W.F. Norman**

8900. Gold & Silver Leaf — Gilding supplies, gold, silver, and imitation leaf, available in packs, rolls, or books. Free brochure. **Wehrung & Billmeier**

1633. Polyurethane Moldings — Cornice moldings, niches, and ceiling medallions in traditional styles are crafted in strong, lightweight high-density polyurethane. **Worthington Group**

DIVISION 10 SPECIALTIES

790. Wood & Metal — Complete selection of cupolas from painted white pine, redwood, red cedar, or metal with pagoda, bell, or hip roofs. **Allen Cupolas**

3230. Bird and Pest Repellants — Non-toxic chemical roost inhibitors, visual and sound pest inhibitors, barriers, and more. **Bird-X Inc.**

7130. New & Old Bells — Cast bronze bells are bought and sold by the country's largest dealer of pre-owned bells for churches, towers, etc. Free brochure. **Brosamer's Bells**

2590. New & Restored Rumford Fireplaces — The classic Rumford fireplace is ideal for new construction; old fireboxes can also be converted. Free brochure. **Buckley Rumford Fireplace Co.**

1361. Brass Flagstaff Holders — Solid-brass, machined flagstaff holders are precision-engineered for a variety of applications and mounting surfaces. Free brochure. **Chaenomeles, Inc.**

850. Handcarved Fireplaces — Also, moldings, columns, fountains, and other architectural elements. **Chiarini Marble & Stone**

524. Fireplace Surrounds — Source of custom fireplace surrounds in plaster, stone, and cast stone. **Chivaran Old World Design**

1760. Cast Iron Firebacks — Hand-cast from original designs dating to Colonial period. Pieces are not only decorative, but also prevent deterioration of firebox. Prices range from \$75 to \$400. Free brochure. **Country Iron Foundry**

9100. Carved Stone — Skilled carvers and sculptors create statuary, ornament, mantels, entrances, and architectural moldings. Reproductions in marble, limestone, or bronze. Free brochure. **DMS Studios**

279. Carved Limestone — Fireplaces, balusters, columns, and more in limestone (Indiana buff, Texas cream, and Mankato gold). Free brochure. **Dixie Cut Stone & Marble, Inc.**

3220. Historic & Architectural Signage — Hand carving in wood, gilding, and restoration of antique carving. Free brochure. **Dow Woodcarving**

808. Icelandic Masonry Fireplaces — Structural masonry fireplaces, tested and listed in the U.S.; made from lightweight, unique Icelandic stone. **Earthcore Industries**

4290. Flagpoles, Weathervanes & Cupolas — More than 50 stock weathervanes, with custom designs available. Free brochure. **Eder Flagpole Company**

5690. Carved-Wood Furniture & Mantels — Hand-crafted custom and stock mantels in hardwoods and custom-cast stone. Furniture, including mirrors, tables, chairs, and architectural elements. **Edmon's Unique Furniture & Stone Gal-**

lery

297. English Fireplaces & Accessories — Tiles, cast-iron inserts, mantels, and electric fireplaces made in England. **Fires of Tradition**

444. Fireplace Inserts — "Grate Fires" fireplace inserts with authentic English fire basket grates. Propane gas conversion kits available for some models. **Grate Fires**

3200. English Mantels — Importers of Georgian and Regency style mantels from England. Also, paneling, antique tool sets, fenders, fire grates. **Holidays America, Inc.**

1180. Wooden Flagpoles — Handmade wooden flagpoles with classic square-to-octagon-to-tapered round design. Select Douglas Fir, turned on custom lathe with a white gloss finish. Free brochure. **Hennessy House Wooden Poles**

5350. Marble Mantels — Reproduction marble mantels from all periods. Made from pulverized quarried marble, cast from molds direct from antique originals. Illustrated catalog. **Heritage Mantels**

841. Amish-Built Stoves — Wood- and coal-burning heating and cooking systems. Most are built by local Amish craftsmen. Inserts, blower units, and heaters. **Hitzer, Inc.**

337. Gas Firebaskets — English firebaskets with gas coils and gas logs; handmade of solid brass, cast iron, and polished steel. **Homefires**

845. Victorian Style Electric Fires — Fireplace inserts that are lightweight, portable, maintenance-free. Free brochure. **Imperial Fireplaces**

489. Signage — Custom signs in metals, woods, and plastics; cut-out letters, silkscreening, cast logos, and ADA-signage. **Kaltech Industries Group, Inc.**

9160. Historical Markers & Custom Casting — Foundry casts plaques in bronze, brass, aluminum, and nickel. Six styles of National Register markers. Custom casting; free brochure. **La Haye Bronze Architectural**

8730. Historic Markers & Castings — Many patterns and styles to choose from in cast aluminum and cast bronze. Also, custom ornamental castings. Free literature. **Lake Shore Industries**

799. Architectural Antiques — Salvage materials include stained glass, plumbing, hardware, doors, windows, and lighting. **Legacy Architectural Salvage Gallery of Minneapolis**

5390. Architectural Mantels — French tradition, from Gothic to contemporary. Products include fountains, columns, moldings, benches, etc. Free brochure. **Limestone Concept**

1093. Mantels & Newels — Ornate hand-carved wood mantels in the European style. Newel posts in oak, maple, or mahogany. Brochure available. **MTI International**

849. Fireplaces & Stoves — High-efficiency gas- or wood-burning fireplaces, stoves, and inserts. Also, direct-vent fireplaces. **Napoleon Fireplaces**

370. Pigeon Control — Get rid of bird pests with inconspicuous stainless-steel needles that eliminate roosts — without harming the building. Humane and practical. Free flyer. **Nix-alite**

314. Custom-Built Mantels — Hardwood mantels and overmantels; options include woodcarving, inlays, custom moldings. **Old Mill Mantels**

282. Cast Stone Mantels — New line of fireplace mantels; technical assistance for installations. **Old World Stone-works**

7580. Fireplace/Stoves — Freestanding, energy-efficient, wood-burning stoves in 7 colors, with see-through door option. Free brochure. **Rais and Wittus, Inc.**

268. Fender Seats — Importer of English fender seats that surround the fireplace, available with leather or upholstered seats. **Rockingham Fender**

460. Historic Markers — Historic markers in sand-cast bronze or aluminum. Also, anodized-aluminum markers with image permanently embedded in bronze or pewter finish. Custom work. Free catalog. **Smith-Cornell**

4510. Fireplace Club Fenders — Fireplace accessory of the type used in English men's clubs. Also sells other historically researched products, including garden furniture. **Sporthill Enterprises**

9067. Cast-Stone Mantels — That look and feel like cut limestone. Free brochure. **Stone Magic Mfg.**

9080. Flameless Victorian Fireplaces — Reproduction cast-iron, aluminum, and solid-brass fireplaces that are flameless and burn clean, non-toxic gel fuel. **Vestal Fires, Inc.**

5590. Period Style Mantels — Stock and custom sizes and designs. Carved ornaments. Free brochure. **Wohner's**

777. Carved Mahogany Mantels — Handcarved mantels for fireplace retailers. Other carved elements include indoor and outdoor furniture. **Wood Carver, Inc.**

DIV. 12 ARTWORK & FURNISHINGS

1502. Public Art — Venetian mosaics, murals, and artworks. Specializes in liturgical and public art projects. **Architectural Features**

1503. Public Art & Lighting Design — Liturgical and public art projects include mosaics, murals, and lighting design for commercial spaces. **Architectural Features/Charles L. Madden**

815. Arts & Crafts Pottery — Hand-thrown and hand-tooled pottery and lamp bases in the Arts & Crafts tradition. **Arts & Clay Company**

1009. Carved Architectural Elements — Can replicate carving and sculpture, garden elements in any material and size. Free brochure. **B & H Art in Architecture, Ltd.**

2580. Stained Glass — Designs, fabricates, and installs stained-glass windows. Also offers repair, insurance appraisals, consultation, and protective covering. Free brochure. **Burnham & LaRoche Associates**

237. Forged Furniture and Accessories — Hand-forged beds, tables, lamps, and other furnishings for hotels, lobbies, commercial and residential spaces. **Christopher Thomson Ironworks**

6390. Restoration — Studio specializes in conservation and restoration of architectural elements, sculpture, and fine art. Custom moldings. Free brochure. **Freedman Studios**

4770. Murals & Trompe L'Oeil — On site or on canvas; also, consultation, design. Wide range of clients. **Grand Illusion**

3800. Sculpture Supplies — Mold-making materials, tools, etc. Free brochure. **JA Sculpture & Casting Supplies**

264. Stained Glass Windows & Domes — Stained glass patterning, fabrication, shipping, and installation; dome capabilities include compound-curved, faceted flat-panel, and barrel vault designs. **Janak Arts International**

729. Western Style — Furniture, kitchen cabinets, doors, and cabinetry in thick-plank cedar and knotty pine. Free brochure. **Jesse James Woodwork**

1034. Ornament & Sculpture — Firm designs interior and exterior artwork in metal, wood, and a variety of other materials. **LepoWorks, Inc.**

844. California Ceramics — Historical and decorative tile inspired by 1920s and '30s California architecture. **Malibu Ceramics Works**

843. Arts & Crafts Furniture — Traditional reproductions and contemporary interpretations of Mission and Arts & Crafts chairs, settles, tables, and more. **Mission Woodworks**

1810. Sculpture Foundry — Investment and sand casting, mold-making, retouching, finishing, mounting, reproductions, restoration, and maintenance services. Free brochure. **Modern Art Foundry**

394. Ceramic Mosaics — Hand-crafted mosaic borders, panels, and floors; pictorial themes include botanicals, fruits, quilt and foliate patterns; Arts & Crafts-influenced line. Free brochure. **New Ravenna, Inc.**

726. Western Style — Casework and furnishings in the Western style for high-end residential, commercial, and contract furnishing markets. **New West Furniture**

208. Interior & Exterior Murals — Studio can create and install large-scale murals and trompe l'oeil in exterior and interior settings; exterior murals use Keim paints. **G. Byron Peck Studios**

847. Faux Finishes & Murals — From nineteenth-century faux finishes to contemporary murals, European artisan creates painted finishes and murals worldwide. **Peinture Decorative**

813. Mosaic & Stained Glass — Art projects, including mosaics, stained glass, and sculpture for religious buildings, cemeteries, and commercial spaces. **Conrad Pickel Studio,**

Inc.

267. Murals & Painted Signage — Wall murals for homes and commercial establishments; painted art signage and step-and-repeat borders. **Proper Setting**

251. Murals & Trompe L'Oeil — Muralist works with designers and clients to create murals for public, corporate, and private spaces. Free brochure. **Pugh Painting Studios**

7930. Stained Glass Studio — Major studio designs and fabricates art-glass panels for residential and commercial buildings. Skilled in restoration and conservation of stained-glass domes. Free brochure. **Reflection Studios**

232. Murals — Design and production of murals, trompe l'oeil, and decorative painting for residential and commercial interiors. **Robert J. Braun**

4710. Trompe L'Oeil & More — Murals, intricate stenciling, glazing, graining, etc. Specializes in recreation of historic ornament. Free brochure. **Lynne Rutter Decorative Painting Studio**

6480. Decorative Overlay for Glass — Can be applied to safety glass, mirrors, and all types of glass to create a stained glass effect. Free brochure. **Stained Glass Overlay, Inc.**

428. Master Woodcarver — Work for churches and homes includes fireplaces, doors, carved furniture, and frames in a variety of woods. **Stojanovski Woodcarving**

7760. Trompe L'Oeil Specialists — Murals, screens, paintings, and objects. Traditional works to multi-media installations. Free brochure. **Christian Thee & Assoc.**

4530. Fine Textiles & Metalwork — Arts & Crafts linens, rugs, solid bronze candlesticks, and richly glazed stoneware. Hand-bound color catalog, \$10. Free brochure. **United Crafts**

678. Murals — Studio produces decorative painting and murals for commercial and residential projects. **Verite Fine Murals**

Decorative Painting — Studio uses all decorative painting techniques; most finishes available on canvas. Works primarily in the tri-state area. Call: 914-698-1684. **Westman Decorative Painting**

2910. Wine Racks & Cellars — Custom work for hotels, restaurants, and custom homes. Free brochure. **Wine Cellar Innovations**

DIVISION 14 MECHANICAL

3250. Hydraulic Elevator Systems — Custom design, manufacture, and installation for residential applications. Free brochure. **CemcoLift/LGIS America, Inc.**

9980. Dumbwaiters, Lifts, & Elevators — A wide variety of lifting products for residential applications. Free brochure. **Inclinor Co. of America**

DIVISION 15 PLUMBING

817. Original & Repro Bath Fixtures — Clawfoot tubs, sinks, faucets, pull-chain toilets, and more. **Affordable Antique Bath & More**

827. Italian Bath Wares — High-end Italian bath fixtures, including showers, tubs, and sinks, and a range of accessories. **Aquaware America, Inc.**

1725. Victorian Bathroom Fixtures — Antique and reproduction clawfoot tubs, high-tank toilets, pedestal sinks, and brass fixtures. Free catalog. **Bathroom Machineries**

5860. Victorian Hardware — Turn-of-the-century door hardware and brass bathroom fixtures and accessories. Free catalog. **Bathroom Machineries**

2430. Period Plumbing Fixtures — Reproduction pedestal basins, kitchen and bath faucets, and more. Free brochure. **Baths From The Past**

1680. New & Antique Hardware — Plumbing, kitchen, cabinet, and other kinds of hardware and accessories, including towel bars, clawfoot tubs, door knobs and hinges. Free brochure. **Decorum, Inc.**

43. Copper Sinks — Hand-crafted period-style copper and brass sinks and faucets. Also, vitreous-china tubs, toilets, sinks, and accessories. **Herbeau Creations of America**

803. Victorian Style Plumbing — Reproductions of faucets, shower fixtures, and bath accessories in polished brass, chrome, and nickel finishes. Made in England. **Hollys of Bath/J.R. Assoc.**

3760. Hardware & Bath Accessories — Tubs, toilets, bidets, faucets, and other reproduction period hardware and plumbing accessories. Free brochure. **Kolson, Inc.**

420. Decorative & Architectural Hardware — Door hardware, mail slots, and all types and periods of decorative hardware. Also has kitchen and bath hardware departments. **Simon's Hardware & Bath**

153. Period Plumbing — Large selection of plumbing supplies, fittings, faucets, tubs, and accessories. **Strom Plumbing by Sign of the Crab**

2940. Victorian Showerhead — Features 169 holes on an 8-in. dia. face. Shower-arm bracket available or installs with 1/2-in. standard fittings. Free brochure. **Sunflower Shower Co.**

824. Victorian Style Fixtures — Clawfoot tubs, oak tank toilets, shower fittings, faucets, and more. Free brochure. **Sunrise Specialty Co.**

862. Period Tile & Bath Products — One of the country's largest collections of traditional tile and bath products has been assembled by this major supplier of architectural accents. **Urban Archaeology**

779. Hard-to-Find Plumbing — Roman-style tubs, rib-cage showers, fancy pedestal sinks, and other period bath accessories. **Vintage Plumbing**

855. Towel Warmers — Electric and hydronic towel warmers hand crafted in England. Custom sizes available. **Wesauvard, Inc.**

831. Bath & Kitchen Fixtures — High-end decorative plumbing fixtures for kitchen and bath. Free brochure. **Whitehaus Collections**

DIVISION 16 LIGHTING

839. Fine Iron Lighting — Original and reproduction lighting, including chandeliers, pendants, sconces, and exterior lighting. **Academy Lamps**

7850. Motorized Light Lift — For chandeliers and other fixtures. Allows up to 300-lb. fixtures to be raised and lowered for easy maintenance. Free brochure. **Aladdin Light Lift**

376. Custom Commercial Lighting — Lighting for the hospitality industry; also, grilles, columns, and doors. **Architectural Archive**

733. Garden Lights — Arts & Crafts-influenced, solid brass lighting. Custom work a specialty. **Arroyo Craftsman**

517. Lighting Restoration — Antique fixtures restored; retrofitting with more energy-efficient bulbs. Also, lighting design and fabrication. **Aurora Lampworks**

816. Copper, Mica & Oak Lighting — Hand-hammered lamps in the tradition of Van Erp and Stickley; also floor and table lamps with mica and glass. **Aurora Studios**

60. Reproduction Lighting — Handcrafted 18th and 19th century lighting fixtures: chandeliers, sconces, and table lamps — all of solid brass. Free catalog. **Authentic Designs**

7660. Historic Lighting — Vast selection of highest quality lighting reproductions, from 18th through early-20th century: residential, commercial, and institutional. Standard and custom designs. Free catalog. **Ball & Ball**

166. Outdoor Gas Lighting — Gas-burning and electric lighting in solid copper and brass. **Bevolo Gas & Electric Lights**

2010. Antique Lighting — Custom and antique lighting: chandeliers, sconces, and more. **Brooke Grove Antique & Custom Lighting**

4850. Push-Button Switches — Light switches with plain or ornamented brass and wooden plates. Also, brass molding hooks, decorative tassels, and carbon-filament Victorian bulbs. **Classic Accents, Inc.**

620. Ceiling Fixtures — Solid brass ceiling fixture with hemispherical frosted glass globe looks like period Art Deco light. Also in polished chrome. Custom work. **Conant Custom Brass Lighting**

Copper and Brass Lighting — Lighting for interior & exterior, including sconces in Leadtex for the tin look in old designs. Copper weathervanes and cupolas also available. Call

siegel's scratchboard



"I tried to tell 'em the motor was much too big for the fan."

800-281-9798. **Copper House**

1021. Church Lighting — Specialists in planning, design, and fabrication of church lighting equipment for all architectural styles and budgets. **Craft Metal Products Inc.**

313. Decorative Lighting — Custom lighting in traditional and contemporary styles; historic restoration and reproduction of period fixtures. **Crenshaw Lighting**

812. Crystal Drops & Bobeches — Source for glass lamp and chandelier parts, including pendulogues, chains, balls, u-drops, and more. **Crystal Mountain Prisms**

1370. Crystal Chandeliers — Also, brass lighting, sconces, and pendants; custom sizes and styles. Many period styles. Free brochure. **Crystorama**

294. Pendants, Sconces, Chandeliers — Company distributes McCloud Lighting; hand-forged pendants, lanterns, sconces, and chandeliers. Also, mirrors and turnings. **Davan Industries—Lighting**

809. Custom Lighting — Hand-crafted fixtures in wood, tin, brass, or copper. Styles include Colonial, traditional, and transitional lighting. **Deep Landing Workshop**

2040. Electric Candles & Flame-like Bulbs — Electric wax candles, candle covers, and bulbs for antique, traditional, and other types of lighting fixtures. **Elcanco, Ltd.**

9550. Belt-Driven Ceiling Fans — Nostalgic-style fans for commercial interiors, porches, and residences in a variety of styles, including interior lighting/fan combos. Free brochure. **Fanation**

424. Electric & Gas Lighting — Elegant historically-styled lighting for interiors and exteriors. Original designs and historic reproductions. **Faubourg Lighting**

9470. Antique Lighting — Fixtures from the 1860s to 1930s: floor, ceiling, table, and wall fixtures. Also, repair and re-wiring, custom design and fabrication. Free brochure. **Gibson & Gibson Antique Lighting**

483. Custom Lighting — Hand-crafted, traditionally styled iron and brass lighting. Catalog \$5, refundable with order. **Handelman Studios**

9130. Lighting Fixtures & Accessories — Manufacturer of cast light fixtures, posts, bollards, street furniture, antique fence posts, and street clocks. Custom sand casting. Free brochure. **Herwig Lighting**

680. Lighting Fixtures — Interior and exterior fixtures including post lights, lanterns, and garden lighting in cast aluminum, wrought iron, and brass. Free brochure. **Hinkley Lighting**

1210. Custom Casting & Lighting — Custom-cast architectural ornament in iron, aluminum, and bronze. Works from your specs or will create designs for your approval. Free brochure. **Historical Arts & Casting**

401. Hand-Wrought Interior Accessories — Artist's designs are inspired by many cultures and periods, including Mediterranean styles. Hand-wrought soft copper is aged and finished with earthy patinas. **Joseph Franklin Interior Accessories**

5280. Victorian Chandeliers — Solid-brass chandeliers and sconces with Venetian crystal; traditional crystal chandeliers. Free brochure. **King's Chandelier Co.**

5090. Reproduction Lighting — Colonial reproduction light fixtures in copper, brass, tin, and iron. Past lanterns, wall lanterns, chandeliers, and candlestands. Custom work. Free brochure. **Lighting by Hammerworks**

336. Vintage Lighting — Table lamps, sconces, chandeliers, and bridge lamps. Also, original designs in cast brass. Free brochure. **Luminaria**

9870. Custom Lighting Design — Hand-forged and hand-hammered lighting in many period styles; bronze and other metals. Free brochure. **Material Plane**

273. Period-Inspired Lighting — Handcrafted brass and copper lighting, finished with a range of patinas. **Metro Lighting & Crafts**

859. Hand-crafted Lighting — Renaissance through Art Deco reproductions, and contemporary lighting designs. Free brochure. **Metropolitan Lighting Co.**

5870. Arts & Crafts Lighting — Handcrafted interior lighting in the Arts & Crafts style, including sconces, floor and table lamps, and lanterns. Free brochure. **Mica Lamp Co.**

5030. Arts & Crafts Fixtures — Custom-designed sconces, lamps, and chandeliers in hammered copper and mica. Residential and commercial. Free brochure. **Ashford Lighting & Furnishings**

8850. Interior & Exterior Lighting — Specialists in custom lighting in a variety of materials, including brass, bronze, and wrought iron. **Michael's Lighting**

3900. Hand-Forged Lighting — Art Nouveau, Art Deco, and Southwestern themes a specialty; lighting forged in iron, brass, and copper. Free brochure. **New Blue Moon Studios**

5380. Historic Lighting — Interior and exterior lighting in solid brass and bronze, in all traditional styles. Free brochure. **New York Gas Lighting Co.**

4360. Authentic Reproduction Lighting — Art Deco and other turn-of-the-century lighting fixtures cast directly from original fixtures. Also: Antique fixtures. **Original Cast Lighting**

1045. Glass Lighting Shades — Wide range of shapes and styles of glass shades imported from France. Also works on custom projects. **Otteson Co.**

7530. Traditional Lighting — Brass fixtures hand-crafted in classical and Arts & Crafts styles. Free brochure.

Palmer Hargrave Lamps

301. Designs in 17th-19th Cen. Designs — Hand-made chandeliers, sconces, and lanterns in styles from the 17th, 18th, and 19th centuries. **Period Lighting Fixtures Inc.**

940. Transitional Lighting — Designers and manufacturers of decorative lighting fixtures, many evoking Prairie, Mission, and Arts & Crafts styles. Commercial and residential, interior and exterior. **Frederick Ramond**

7630. Victorian & Craftsman Lighting — Reproduction chandeliers & sconces appropriate for residential, commercial, or government interiors. Historically accurate; solid brass or cast iron. Free brochure. **Rejuvenation Lamp & Fixture**

4170. Period Chandeliers & Lighting — Eighteenth- and nineteenth-century lanterns, sconces, and chandeliers in tin, pewter, brass, and copper. Custom work. Free brochure. **Richard D. Scofield Historic Lighting**

430. Vintage Lighting — Victorian and Turn-of-the-Century chandeliers and sconces: Gas, oil, and electric. Antique and reproduction fixtures; replacement parts and glass shades. Free catalog. **Roy Electric**

833. Custom & Colonial Lighting — Authentic historical styles of Colonial lanterns and lighting. Custom lanterns to your specs. **Shelburne Lighting & Metal Crafts**

6190. Period Lighting — Authentic handcrafted brass reproduction ceiling fixtures, sconces, and lamps. Gas, electric, and combination fixtures from 1880 to 1930. Custom work. Free catalog. **St. Louis Antique Lighting Co.**

2990. New Old Lighting — A new line of reproduction lighting fixtures includes wall-mounted torchieres, ceiling fixtures, and Turn-of-the-Century sconces. Free brochure. **Urban Archaeology**

3730. Victorian Lighting Fixtures — Authentic reproduction Victorian and Turn-of-the-Century electric and gas chandeliers and wall brackets. Variety of glass shades. Catalog free. **Victorian Lighting Works**

431. Hand-Wrought Lighting — Fine, hand-crafted copper lanterns and lighting. Early American reproduction and original styles. **Washington Copper Works, Inc.**

316. Belt-Driven Ceiling Fans — Hand cast ceiling fan designs with wooden blades; designs include a belt-driven model and classic two-blade design. **Woolen Mill Fan Co.**

DIVISION 17 ANTIQUES/SALVAGE

1320. Antique Wood Flooring — Premium quality flooring from recycled first-growth woods including chestnut, oak, heart pine, poplar, and more. Free brochure. **Aged Woods, Inc.**

848. Mantels & Salvage — Salvaged materials from commercial and residential buildings, including lighting, hardware, and mantels. **Architectural Artifacts**

440. Vintage Vermont Barn Frames — suited for dwellings, additions, studios. Also, roofboards, siding, and flooring. **The Barn People, Inc.**

3950. Antique Building Materials — Old floor boards, barn boards, antique glass, hardware, doors, and hand-hewn logs. Boards 4 to 16 in. Old log houses. Free brochure. **Sylvan Brandt**

3180. Farmhouses, Barns & Carriage Houses — Company has a supply of dismantled antique timberframe buildings. Structural restoration and frame altering with traditional joinery. **Brandy Hollow Restorations**

7480. Wide Board Antique Flooring — Flooring, barnwood, and beams. Also, furniture made from 19th-century barnwood. Free brochure. **Country Road Associates, Ltd.**

858. Craftsman Auctions — Wide range of Arts & Crafts antiques, including furniture and lighting fixtures are offered for sale regularly. **Craftsman Auctions**

4310. Antique Hardware — Supplies original curtain tiebacks, door knockers, door hardware, furniture hardware, and twist bells. Free brochure. **Eugenia's Antique Hardware**