

Clem Labine's Traditional Building

THE PROFESSIONAL'S RESOURCE FOR PUBLIC ARCHITECTURE ■ JUNE 2007 ■ \$6.00

Presorted Bound
Printed Matter
U.S. Postage
PAID
Richmond, VA
Permit No. 2127

Traditional Building
45 Main Street, Suite 705
Brooklyn, N.Y. 11201
Change service requested.

The 2007 Palladio Awards

A RESTORE MEDIA PUBLICATION
www.traditional-building.com

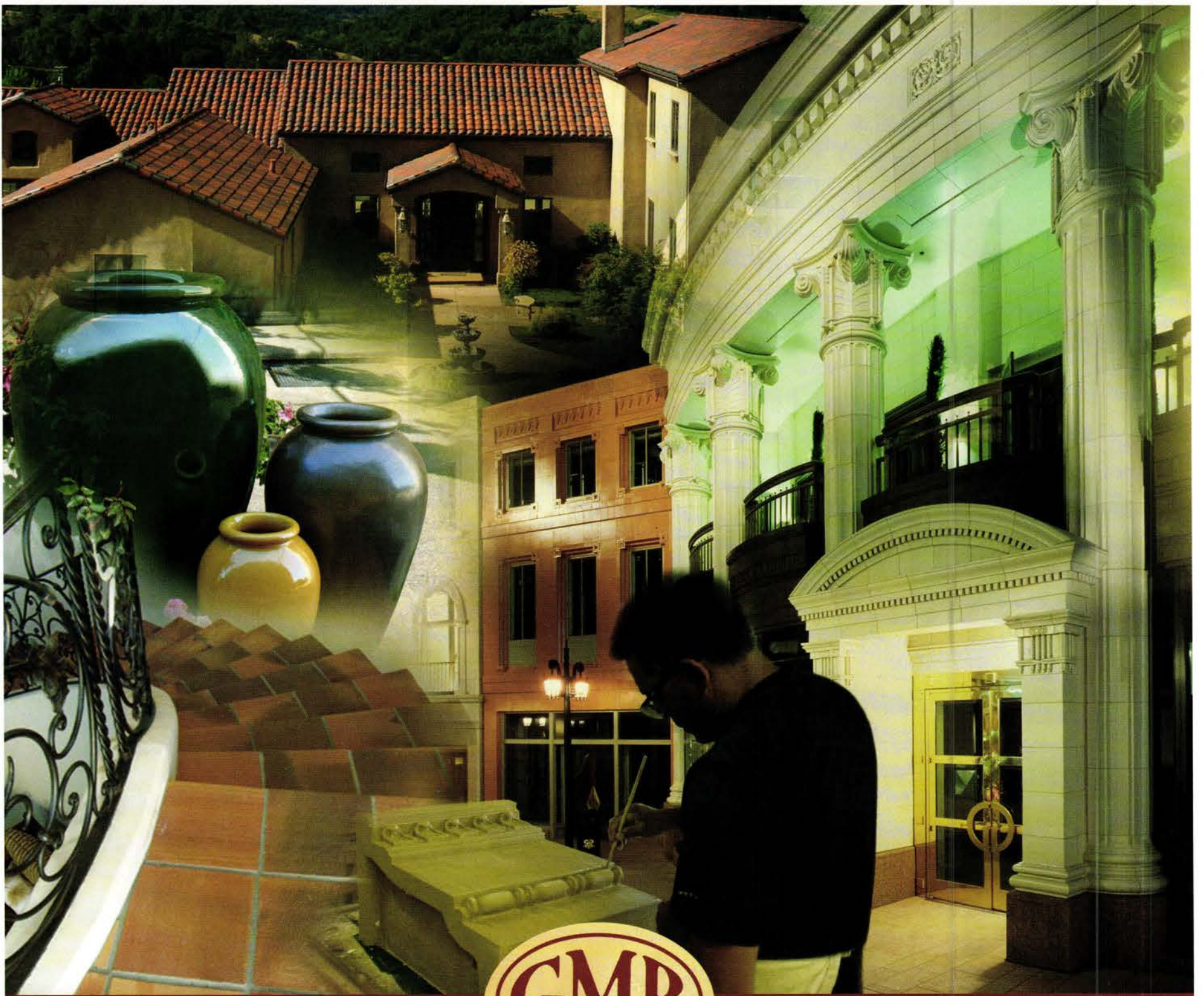

Gladding McBean

Over A Century Of Craftsmanship In Clay

Gladding, McBean craftsmen have worked with architects from around the world, producing terra cotta facades that grace some of the most significant historical landmarks in the world. Our craftsmen draw from more than a century of experience to fashion unlimited custom designs using traditional methods and sophisticated computer-aided technology. They can create textures and glazes that duplicate the look of stone, while providing the durability of terra cotta. Gladding, McBean also produces a unique line of clay roof tile, clay floor tile, architectural garden pottery and vitrified clay sewer pipe.



601 7th St. Lincoln, CA 95648 (916) 645-3341 (800) 776-1133 www.gladdingmcbean.com

WRITE IN NO. 1705 FOR ROOF TILE AND NO. 1706 FOR GARDEN POTTERY

Contents *June 2007*

Profile:

Pragmatic Idealist

10

A native of Virginia and a disciple of Jefferson, Jaquelin T. Robertson, FAIA, founder of Cooper, Robertson & Partners of New York, NY, is honored with the 2007 Driehaus Prize for Classical Architecture.

By Kim A. O'Connell

Feature:

Finding Common Ground

16

A growing number of rehabilitation and reuse projects illustrate the natural link between historic preservation and the U.S. Green Building Council's LEED sustainable rating system.

By Kim A. O'Connell

2007 Palladio Awards:

Shift of Axis

22

New Design & Construction

Winner: Hanbury Evans Wright Vlattas + Company, Norfolk, VA, & Shepley Bulfinch Richardson & Abbott, Boston, MA

Project: The Paul Barret, Jr., Library, Rhodes College, Memphis, TN

Patent Renewed

27

Restoration & Renovation

Winner: Hartman-Cox Architects, Washington, DC

Project: Donald W. Reynolds Center for American Art and Portraiture, Smithsonian Institution, Washington, DC

In Character

30

Adaptive Reuse

Winner: Commonwealth Architects, Richmond, VA

Project: 1840 West Broad Street, Richmond, VA

Book Reviews:

Contradictions

194

James Marston Fitch: Selected Writings edited by Martica Sawin

Reviewed by Steven W. Semes

Constructing Justice

196

Celebrating the Courthouse: A Guide for Architects, Their Clients, and the Public edited by Steven Flanders

Reviewed by Nicole V. Gagné

Father Figures

197

Dr. Kimball and Mr. Jefferson: Rediscovering the Founding Fathers of American Architecture

by Hugh Howard

Reviewed by Will Holloway

Awards:

Arthur Ross Awards

198

The 26th annual Arthur Ross Awards recognize individuals and organizations that have furthered the Classical tradition through architecture, artisanship, stewardship, education and publishing.

Henry Hope Reed Award

199

Edward Perry Bass, president of Fine Line, Inc., of Fort Worth, TX, receives the 2007 Henry Hope Reed Award for his leadership in urban revitalization.

The Forum:

Classicism as a "Liberal" Art

202

By David Mayernik

Departments:

Advertisers Index 34

PTN Newsletter 84

Calendar of Events 130

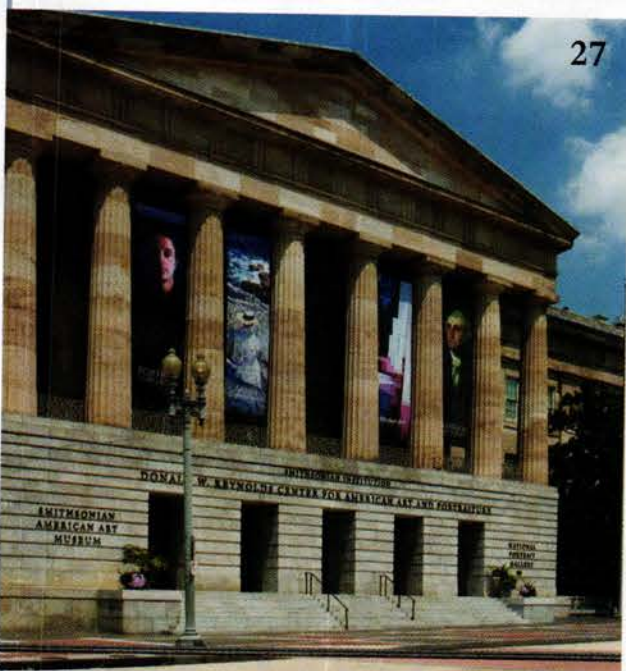
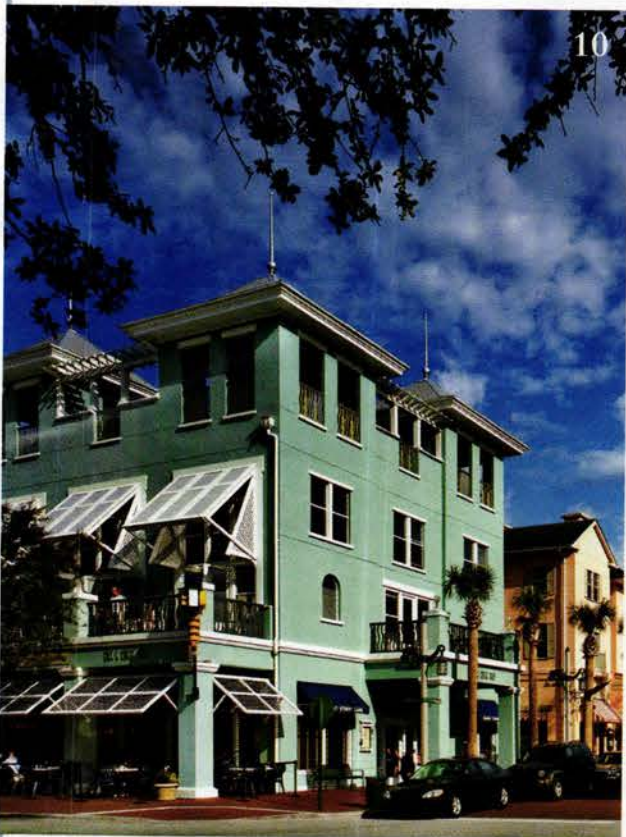

On the cover: The apse of the cathedral-inspired Paul Barret, Jr., Library at Rhodes College in Memphis, TN, serves as a reading room. The new traditionally styled library was designed by Hanbury Evans Wright Vlattas + Company and Shepley Bulfinch Richardson & Abbott. See page 23.

Custom Services & Technology



SourceList Special Reports:

Custom Flooring: Flowing Arcs 90

A floor mosaic designed by Arcari & Iovino Architects, P.C., of Little Neck, NJ, for the Memorial Library and Art Collection of World War II in New York City is realized by Holyoke, MA-based Thomas D. Osborn Mosaic Hardwood Floors.

By Nicole V. Gagné

Custom Metalwork: Soft Option 135

Sponge-jet cleaning is utilized by Powe Jones Architects of Washington, DC, in the exterior restoration of the Marion County Courthouse in Fairmont, WV.

By Lynne Lavelle

SourceLists:

Historical Products Showcase	36
Custom Artwork, Art Glass & Furnishings	39
Custom Columns & Capitals	45
Custom Conservatories & Outbuildings	56
Custom Doors, Windows, Shutters & Hardware	62
Custom Exterior Elements, Ornament & Finishes	86
Custom Flooring	92
Custom Interior Elements, Ornament & Finishes	97
Custom Landscape, Main Street & Garden Specialties	107
Custom Lighting & Electrical	119
Custom Mantels, Fireplaces & Chimneys	132
Custom Metalwork	138
Custom Plumbing, Bath & Heating	154
Custom Roofing & Roof Specialties	155
Custom Stone, Brick & Masonry	168
Masonry Restoration & Cleaning	172
Moldmaking & Casting Materials	178
Custom Timber Framing & Barns	182
Tools & Equipment	186
Custom Woodwork	187

Traditional Building

45 Main Street, Suite 705, Brooklyn, NY 11201
Fax: 718-636-0750
www.traditional-building.com

EDITORIAL DIRECTOR **MICHAEL CAREY**
EDITOR **MARTHA McDONALD**
ASSOCIATE EDITOR **WILL HOLLOWAY**
ASSISTANT EDITOR **LYNNE LAVELLE**
CONTRIBUTING EDITOR **HADIYA STRASBERG**
CONTRIBUTING EDITOR **KIM A. O'CONNELL**

ART DIRECTOR **MARY CAMILLE CONNOLLY**
PRODUCTION MANAGER **NANCY GOODMAN**
ASSOCIATE ART DIRECTOR **GINA ANGELOTTI**
PRODUCTION/ART ASSISTANT **JORDAN KNOTT**

PUBLISHER **PETER H. MILLER**
ADVERTISING SALES DIRECTOR **DANIELLE WREN**
ADVERTISING SALES MANAGER
ATLANTIC & NORTHEAST **JENNIFER BALDWIN**
ASSISTANT SALES MANAGER, NATIONAL/
OFFICE MANAGER **COOKIE ROMEO**
ASSISTANT SALES MANAGER,
ATLANTIC, NORTHEAST & WEST **LAUREY J. SHERMAN**
ASSISTANT SALES MANAGER **MICHELLE STRASBERG**

INFORMATION SERVICES MANAGER **DORIAN HENAO**
INFORMATION SERVICES ASSISTANT **JOSHUA GIBSON**



CHAIRMAN, CEO **MICHAEL J. TUCKER**
PRESIDENT **PETER H. MILLER**
EXECUTIVE VICE PRESIDENT **PAUL KITZKE**
CHIEF FINANCIAL OFFICER **CYNTHIA GORDON-NICKS**
NATIONAL ACCOUNTS MANAGER **ROBERT P. FOX**
WEST - NATIONAL
ACCOUNTS MANAGER **JIM FÜHRER**
MIDWEST - NATIONAL
ACCOUNTS MANAGER **JAMES F. POWERS**
INTERNET ADVERTISING MANAGER **GREG GREENE**
VICE PRESIDENT,
CREATIVE DIRECTOR **KAREN POLLARD**
CIRCULATION DIRECTOR **MARILYN LIGHT**
CIRCULATION MANAGER **BETTY RUSSELL**
ACCOUNTING MANAGER **SHAWN WILLIAMS**
MANAGER, ACCOUNTS RECEIVABLE **CAROLYN WALSH**
SALES/MARKETING ASSISTANT **SUSAN APOLLONIO**

Traditional Building Exhibition and Conference

SHOW DIRECTOR **ERIC PETERSON**
epeterson@restoremedia.com
EXHIBIT SALES **ANITA DELARGY**
adelargy@restoremedia.com

Toll Free: 866-566-7840; Fax: 202-339-0749

Subscriptions & Subscriber Service: 800-548-0193

Traditional Building (ISSN # 0898-0284) is published bi-monthly by
Restore Media, LLC
45 Main Street, Suite 705, Brooklyn, NY 11201.

Subscription rate to professionals in architecture, interior design,
construction and landscape design in the U.S. and possessions:
\$21.95/yr. (6 issues).
Not available outside the U.S. Postal System.

Contents of Traditional Building are fully protected by copyright
and must not be reproduced in any manner whatsoever without
written permission from the publisher.

Copyright 2007 by Restore Media, LLC. All rights reserved.
Restore Media, LLC, 1000 Potomac St., NW, Suite 102,
Washington, DC 20007
Phone: 202-339-0744; Fax: 202-339-0749

List Rental: **The Information Refinery** 201-529-2600
Bulk Reprints: **The Reprint Dept.** 800-259-0470
Printed by **Cadmus Specialty Publications**, Richmond, VA

When you have finished with this magazine, please recycle it.

65,000+

Decorative Building Products

Lowest Prices... Widest Selection... All From Stock!



Interior/Exterior Architectural Mouldings
& Millwork • Stamped Steel & Polymer
Ceiling Tiles • Knobs & Pulls • Furniture
& Cabinet Components • Brass Tubing &
Fittings • Balustrading • Wainscoting
Period & Contemporary Hardware
Columns & Capitals • Wrought Iron
Components • Wall Coverings • Kitchen
& Bathroom Accessories • Fireplace
Surrounds • Lighting • Stock & Custom
Wood Carvings • FauxStone Panels
Decorative Ceiling Beams... and so much more



Architectural Products
by **OUTWATER** LLC

Free 1,100+ Page Catalog!

Catalog Requests: **1-888-772-1400** • Sales & Product Information: **1-800-835-4400** • Fax: **1-800-835-4403**
New Jersey • Arizona • Canada

www.Outwater.com

WRITE IN NO. 1088

✓ **Entries Due:**
September 7, 2007

✓ **Live Competition:**
October 18-20, 2007
Traditional Building Show
Ernest N. Morial
Convention Center
New Orleans, Louisiana

TRADITIONAL BUILDING

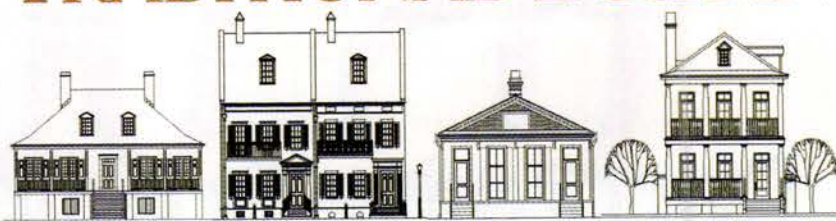

Call for Entries



Hosted by:



In collaboration with:

Old-House Journal's

NEW OLD HOUSE



The American Institute of Building Design



THE INSTITUTE OF
CLASSICAL ARCHITECTURE
& CLASSICAL AMERICA

NEW ORLEANS
HOMES
& LIFESTYLES

LIVE Design Competition Targets New Orleans-Style Architecture

WINNING DESIGN TO BE DONATED TO KATRINA SURVIVOR

New Orleans is synonymous with great food, great music and wonderful architecture. From Creole Cottages to Shotgun styles of the 19th century, New Orleans architecture has captured the hearts and imaginations of visitors for hundreds of years.

Working with set parameters, such as lot size, square footage, and style, your task for three days will be to design and hand-draw a new "old" house for one of New Orleans' most famous historic districts.

✓ Who May Enter?

Open to designers, architects and design/builders willing to take on the task of creating an interior floor plan, a front and side elevation view, and a site plan. The winning plan will be donated to a family who lost their home during Hurricane Katrina.

✓ Where and When?

The LIVE Design Challenge will take place at the Morial Convention Center in New Orleans during the Traditional Building Show on October 18-20, 2007. As a participant, you will be busily working at locations where conference attendees may observe and interact with you. This is a prime opportunity to exhibit your talents to thousands of potential clients.

✓ How to Enter?

To qualify for the Traditional Building Design Challenge you must submit an application and up to 3 examples of your work. Portfolio submissions should include renderings, images, or photos of specific projects that reflect your experience and knowledge of the traditionally-inspired movement. To download a Traditional Building Design Challenge application, please visit www.traditionalbuildingshow.com or call 866.566.7840, ext 112 to receive it by fax or email.

For information please contact:

Steven Mickley

The American Institute of Building Design

phone: 800.366.2423

email: steve@aibd.org

Visit www.traditionalbuildingshow.com for more details!

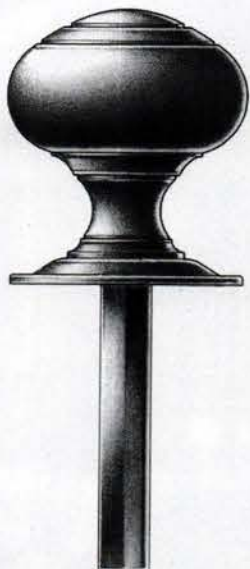
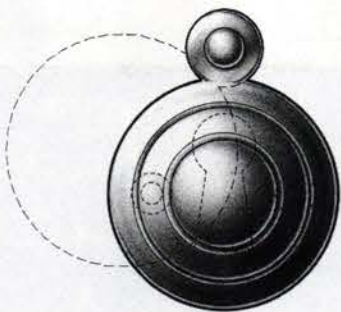
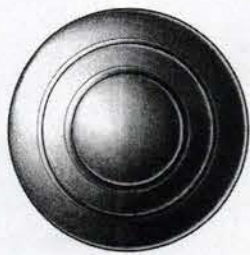

*Emergency Trim Ring
with Swinging Cover*



Shutter Knob



Thumbturn and Rose



*Cylinder Ring
with Swinging Cover*

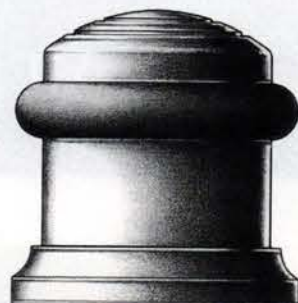

*Cylindrical Floor Stop
with Trim Ring*

B

E. R. BUTLER & CO.

*LO Design Series
W.C. Vaughan Co. Collection*

Door Knobs Available in 3, 2¾, 2½, 2¼, 2, and 1¾ inch Diameters (2¾ in. Shown).

Also Available in 1½, 1¼, 1 and ¾ inch Diameters for Cabinets and Fine Furniture.

Solid Turned Brass Knob and Rose.

Standard, Custom Plated and Patinated Finishes Available.

WWW.ERBUTLER.COM

CATALOGUES AVAILABLE TO THE TRADE · SHOWROOMS BY APPOINTMENT ONLY

FINE ARCHITECTURAL, BUILDERS' AND CABINETMAKERS' HARDWARE

CANTERA ESPECIAL[®]

Custom Architectural Stone

Adoquin • Limestone • Travertine • Cantera • Marble • Granite • Sandstone



Fireplaces, Fountains, Columns, Balustrade, Molding, Surrounds, Mosaic & Stone Flooring

www.Cantera-Especial.com :: (800) 564-8608

Come See Our Showrooms ::

- 15233 1/2 Valleyheart Dr. Sherman Oaks, CA 91403
- 101 Townsend Street #300 San Francisco, CA 94107

- Offices in ::
- Los Angeles
 - San Diego
 - Orange County
 - San Francisco

WRITE IN NO. 31

CREATE A HOUSE WITH HISTORY



Each season *Old-House Journal's New Old House* magazine brings you new homes that echo the past while keeping all the comforts of today's lifestyles.

New old houses satisfy our insatiable appetite for the charm of old houses while offering all the bells and whistles of today—gourmet kitchens, luxurious master baths, and rooms completely wired for twenty-first century technologies.

Through each issue of *Old-House Journal's New Old House*, we'll explore classic American house styles all across the country and hear from traditionally schooled architects who create dwellings with a sense of history and belonging. We'll discover the ideas behind designing a home with a "past:" how, for example, architects and designers introduce salvage materials into a space to give it that old-house feel; how the scale and proportions of building design found in old pattern books are finding new expressions; and how craftspeople perfect the details of centuries ago in the present.

New old houses offer a freshness to our country's landscape, bringing back a sense of place to the home.

Old-House Journal's
NEW OLD HOUSE
Building Character in Today's Homes

To Subscribe to Old-House Journal's
NEW OLD HOUSE

Call 866.298.5647

Six issues for \$17.97 plus \$2.00 postage and handling.

WE MAKE SURE HISTORY LASTS FOREVER!

SPECIALIZING IN HISTORIC BUILDING RESTORATION

- *Decorative Finishes*
- *Gilding*
- *Interior Historic Restoration of Plaster & Paint*
- *Faux Finishes*
- *Historic Analysis Testing & Surveys*
- *Liturgical Design & Renderings*
- *Paint & Plaster Analysis*
- *Design of Decorative Artwork & Schemes*
- *Custom Murals & Frescos*
- *Art Restoration*
- *Fine Arts Conservation*

OUR WORLD FAMOUS 100' TELESCOPIC BOOM

ELIMINATES THE NEED FOR SCAFFOLDING!
WHICH MEANS NO UNSIGHTLY MESS
AND NO INCONVENIENCES



JOHN TIEDEMANN
HISTORIC RESTORATION, INC.

TOLL FREE 1.877.600.2666

www.johntiedemann.com

WRITE IN NO. 1765

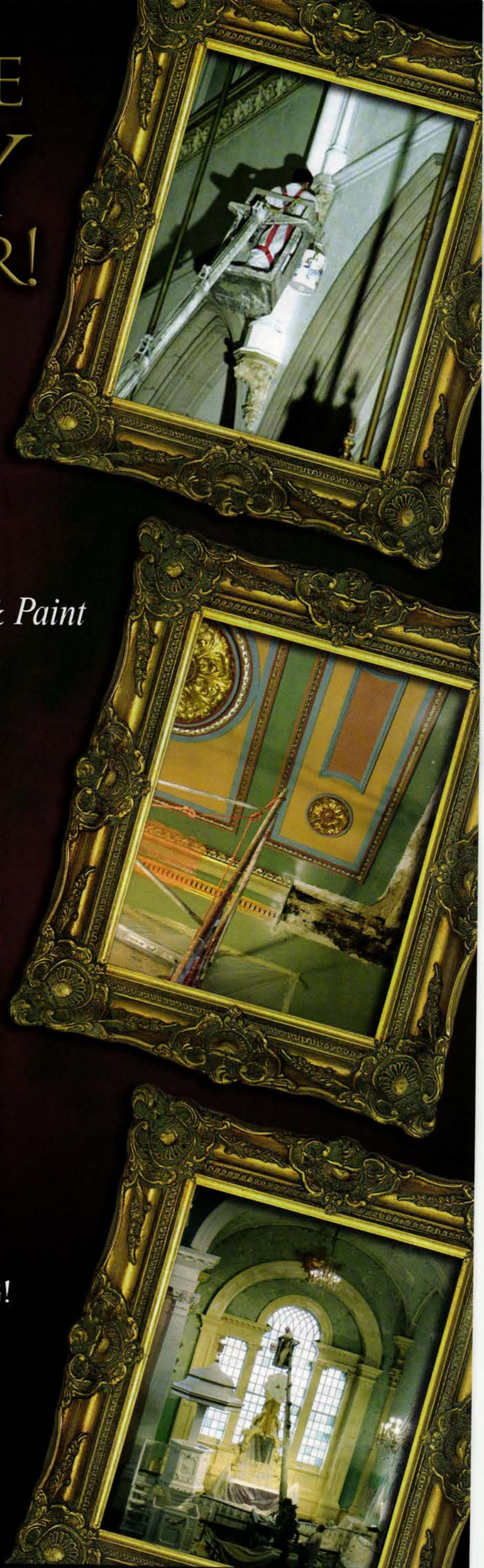



Pragmatic Idealist



Jaquelin Robertson – architect, urbanist and Jeffersonian idealist – is the fifth person to win the Richard Driehaus prize for Classical architecture.

Top: The first phase of Robertson's plan for Celebration in Florida included a town center with a range of building types situated on a tightly ordered street grid. Residential, retail and commercial functions mix easily in a relaxed waterfront atmosphere. Photo: Robert Benson Photography

Jaquelin Robertson, a son of Virginia and disciple of Jefferson, tops a more than 40-year career in traditional architecture by winning the 2007 Driehaus Prize. **By Kim A. O'Connell**

Within moments of opening a discussion with Jaquelin T. Robertson, FAIA, FAICP, he offers – in the rich, honeyed tones of his native Virginia – a short survey course on American history and architecture. Noting that this year marks the 400th anniversary of the Jamestown settlement, Robertson reflects on the parade of conquerors and bloody wars that marked this nation's founding, and how our early builders brought architectural ideas over from Europe as a way of planting a flag of respectability and recognition in the New World.

"We didn't have the refined builders; we were building much cruder stuff," says Robertson, speaking from the New York City headquarters of Cooper, Robertson & Partners, the firm he has helmed for nearly 20 years. "Our Georgian houses were tiny compared to those in England. Imagine the confrontation of this old-world architecture – which we could hold up and say 'I didn't come from nowhere' – and yet you could turn around 180 degrees and see an endless wilderness. It's all about these tiny buildings almost..." – he pauses, searching for the right word to convey the sheer audacity of early America – "almost shivering in the wilderness, but saying that we represent something big."

Robertson continues in this vein, leading his listener to wonder when he will get around to talking about himself, the subject of the interview. Yet it soon becomes clear that to talk about the antecedents of American architecture is to talk about Robertson, who once took over the deanship of the University of Virginia architecture school not just to teach, but also to learn from the maestro himself, Thomas Jefferson. Returning to the countryside of his youth was so fundamental, so connected to the very atoms of American culture, that he has often called it "going to ground."

Throughout a long career that has spanned the spectrum from upscale residences to comprehensive master plans, producing buildings here and abroad, Robertson has retained a strong sense of tradition. To him, tradition does not mean following the Classical orders if that is not what suits the site – although when it does, such as at the Georgian-style New Albany Country Club in Ohio, the effect is exquisite. There, Robertson re-created a stunning 18th-century plantation for modern times, with a red-brick temple-like main clubhouse that is flanked by support buildings tied together with Classical arcades and colonnades.

Tradition also means taking a comprehensive view of a town or city, with its logical hierarchies and organization, which Robertson executed at the famous Disney town of Celebration, FL. And Robertson has also interpreted tradition through a modern lens, as with his design for the Aerospace Center headquarters in Washington, DC, which tips its hat to New York



The New Albany Golf Clubhouse, on the outskirts of Columbus, OH, is astonishing in its Classical purity. The Georgian temple-like structure, with its elegant arcades and colonnades, is meant to set the aesthetic tone for residences and other buildings in the area. Photo: Robert Benson Photography

City's famed Flatiron Building in a streamlined way that suits its unromantic, policy-focused surroundings.

This spring, in honor of these and many other achievements, the University of Notre Dame's School of Architecture named Robertson the winner of the 2007 Richard H. Driehaus Prize for Classical Architecture, which includes \$100,000 and a model of the Choregic Monument of Lysikrates, a Corinthian structure in Athens. Robertson joins a pantheon of previous laureates – Léon Krier, Demetri Porphyrios, Quinlan Terry and Allan Greenberg. "Jaque has been doing this work a very long time," says Michael Lykoudis, dean of the school. "He has brought many people to the table and asked, 'Where do we go from here in terms of architecture and urbanism?' He has always been tackling the most important issues, and he's always done so with a great deal of facility without ideological fervor. That's what the Classical movement needs, to be less ideological and more pragmatic."

Architecture and Urbanism

In Virginia, there are still places where people talk about the Founding Fathers the way others might chat about an aunt or uncle. So it is with Jaque Robertson, who was raised in a Georgian-style house in Richmond and is descended from a long

line of notable Virginians, including presidents Zachary Taylor and James Madison. Robert E. Lee even took tea with his great-great-grandfather, Robertson mentions casually. Growing up there, he says, "You cared about houses, landscapes, gardens and fields, and you cared about public buildings, churches, courthouses, libraries and schools. But it was a culture organized around the house as the central element of architecture."

Although Robertson remembers being strongly affected by all the great plantations and estates of the South, his childhood horizons expanded dramatically when Robertson's father, Walter, served in the U.S. State Department and was a special envoy to China. Moving to the Far East was an eye-opening experience for the younger Robertson, who began painting and drawing buildings. Upon the family's return, Robertson went to preparatory school in New England and then to Yale University, where he studied politics. There, he took elective courses in art and architecture, including a course with Vincent Scully. He then won a Rhodes scholarship to Oxford, studying philosophy and economics before he returned to Yale to earn a master's degree in architecture.

After working in private architectural practice and also teaching at both Yale and Columbia University's architecture schools, Robertson turned his attention to

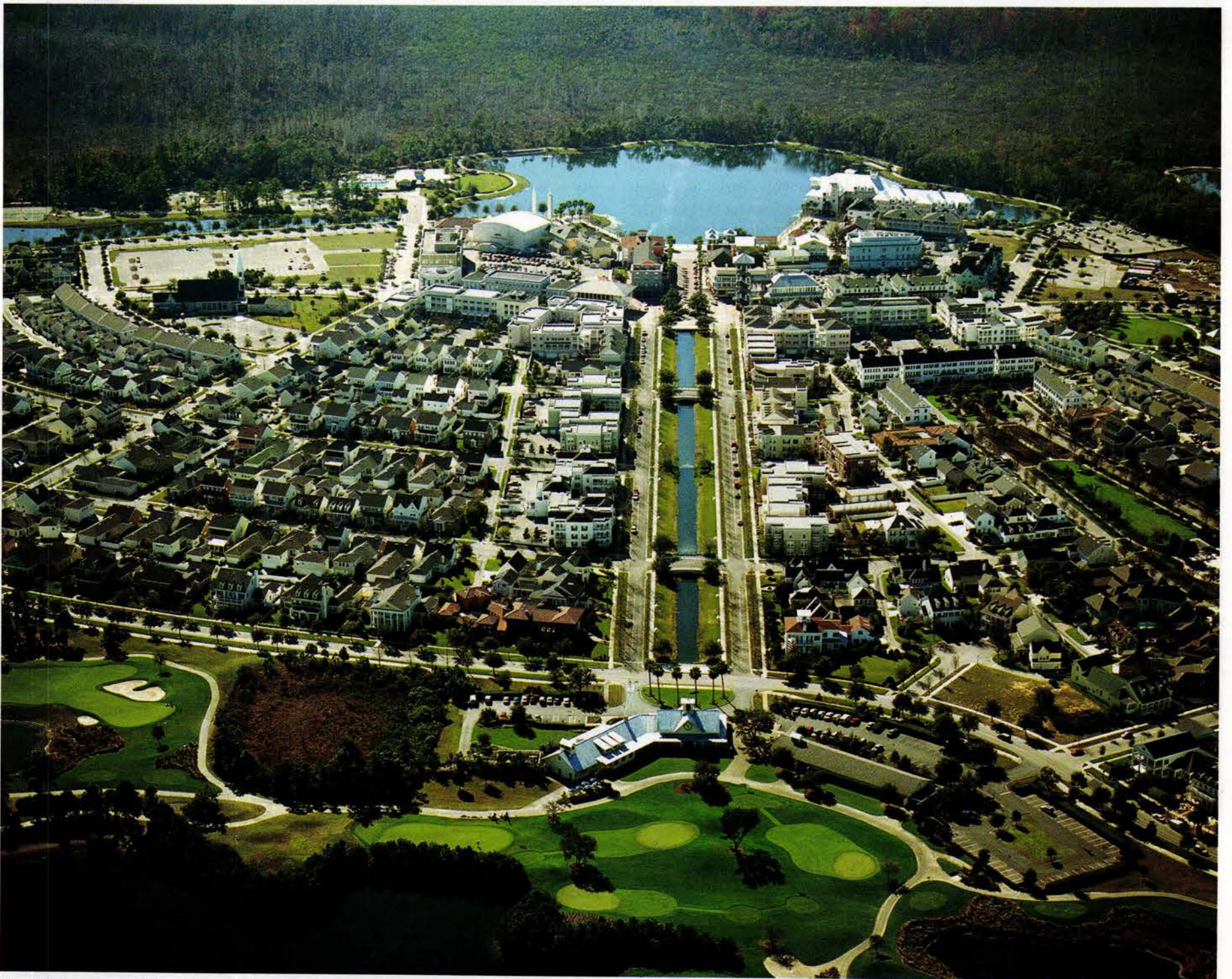

Jaque Robertson and his colleagues were retained by the Disney Development Company to craft a master plan for the classic New Urbanist town of Celebration, FL. Drawing on precedents set by traditional Eastern Seaboard towns, Robertson worked hard to give Celebration a real sense of place.



Initially conceived as a resort and second-home community, the New Urbanist town of WaterColor, FL, was eventually developed as a year-round residential community, with retail, office and recreational functions. Cooper, Robertson & Partners designed 19 mixed-use buildings in the town center, 28 cottages, and other community buildings, all according to a color-coded pattern that unifies different neighborhoods and reflects the location's painterly name. Photo: The St. Joe Company

city-making. In the late 1960s and early 1970s, he worked on planning efforts for New York City under Mayor John Lindsay, co-founding the New York City Urban Design Group and later becoming a planning commissioner. During that time, he helped the city to embrace the concept of mixing uses, putting residential units above street-level retail long before the practice was branded and marketed as New Urbanism.

"Vitruvius said architecture is about commodity, firmness and delight," Robertson says, as a way of explaining how city planners have gotten away from the simple formulas that made cities great in the past. "This is architecture that does what it's supposed to do — it holds up, and it brings pleasure to its occupants. In the '70s,

a whole group of us were working on the city, and we were obsessed with how a city is made and what makes it work."

In 1975, Robertson uprooted himself again, leaving New York to direct the planning and design of Shahestan Palavi, a new urban center in Tehran, Iran. There, Robertson was bewildered by how Iran's leaders wanted to eschew their Persian architectural traditions in favor of Western-style high-rises. He suggested instead a mixed-use plan that relied on local and traditional building materials like stone and brick. Although Robertson insists that the Iranian leadership was open-minded to his ideas, the project ultimately was nixed and Robertson returned to the United States, where he formed a partnership with Peter Eisenman.



Above: In addition to his planning and urban-design work, Jaque Robertson has designed several lush private residences for wealthy clients in the United States and elsewhere. Houses become the "idea labs" from which larger community work such as Celebration's downtown can be drawn, according to Robertson. Photo: Robert Benson Photography

Right: The traditional, modestly scaled buildings at Celebration feature breezy Caribbean detailing and warm colors. Aside from some street parking, major parking areas are located in the middle of the blocks, completely wrapped by buildings that front public streets, giving the town a pedestrian-friendly feel. Photo: Robert Benson Photography

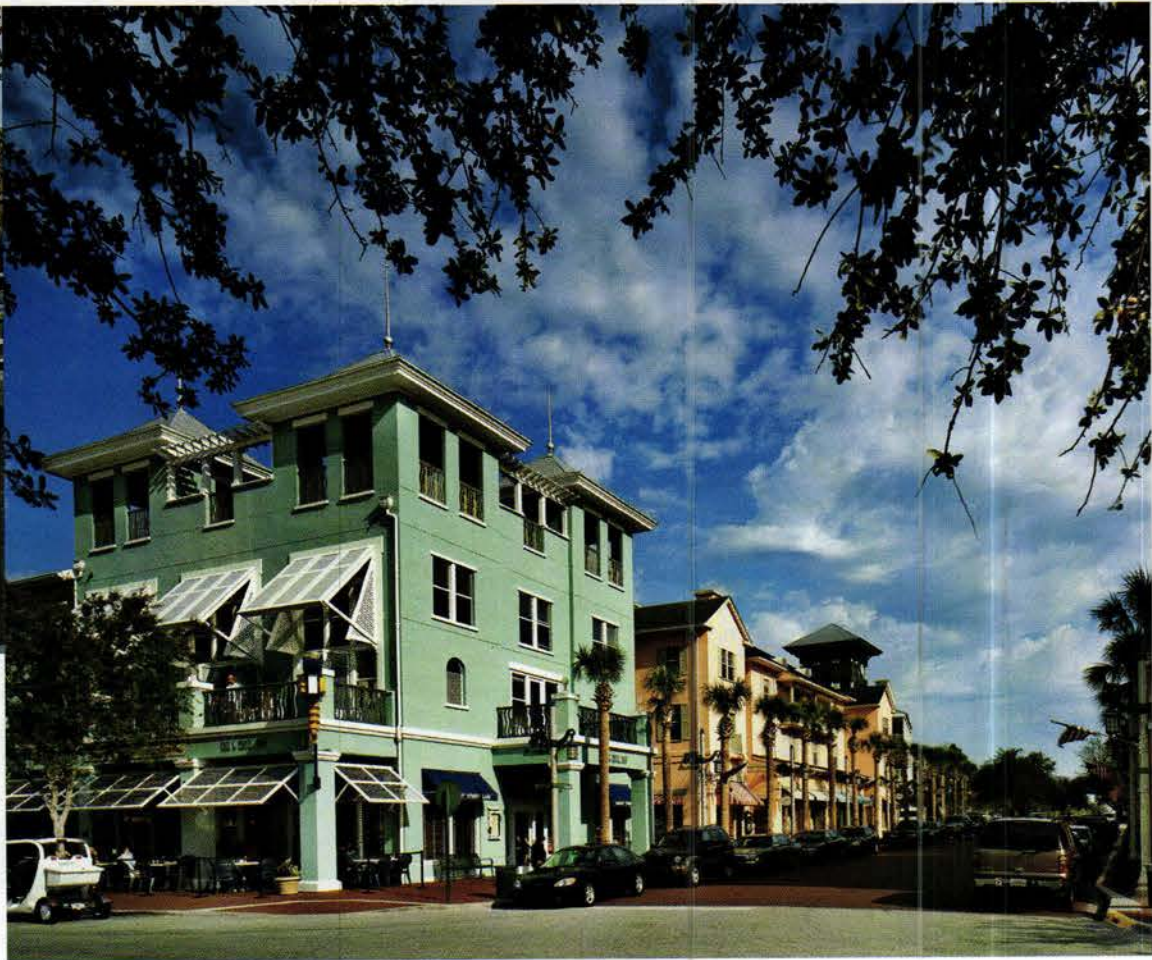



Above: WaterColor is structured along two main axes, a long southwest/northeast axis – called the “water axis” – that connects the Gulf of Mexico with the town center, the village green and the lake, as well as the east-west “land axis” that connects various residential neighborhoods. Cooper, Robertson & Partners’ plan includes provisions to connect WaterColor’s street system with that of neighboring Seaside, if Seaside’s leaders and residents agree to it. Plan: Cooper, Robertson & Partners

Right: Drawing on traditional French town planning, Cooper, Robertson & Partners developed a master plan for Val d’Europe, a new 290-acre transit-oriented, mixed-use community on the outskirts of Paris that employs a hierarchy of boulevards and streets tying old and new together. Plan: Cooper, Robertson & Partners

Back home, Robertson realized that, as he had fought to convince Iran’s leaders not to repudiate their culture, tradition was being paved over in just about every city and suburb in America. “We built these ring-around-the-collar, low-rise, incredibly inefficient strip suburbs and drained the center of the city, which I called the Nagasaki syndrome,” he says. “We have produced this grotesque physical landscape, with almost nothing that you can remember.”

A major problem, Robertson believes, is the separation of disciplines related to urban planning and development. “Designing buildings is easy; designing cities is hard,” he says. “Town planning and landscape and architecture and historic preservation are all inextricably connected. You can’t have architecture without urbanism.”

To immerse himself in the origins of American urbanism, Robertson returned to Virginia.

The Idea Factory

After ruminating on some of the notable people with whom he has worked, Robertson makes the somewhat surprising statement that he and Frank Gehry are close friends. Frank Gehry, the deconstructivist? He of the Bilbao blobs? Yes, Robertson says, asserting that Gehry understands urbanism and the importance of scale and location. Although Robertson might never build like Gehry, he recognizes an exactitude and discipline in his work and that of some other Modernists – such as the great Mies van der Rohe – that is derived from Classicism.

“Classicism is the *lingua franca* of western culture,” Robertson says. “There is a Classical revival in almost every age. It keeps coming back, yet it is not a rote copying of old buildings. There are new needs, the technology of doing things changes, and each time it comes back it’s different, but the same. It’s a great continuum, which is the key. The great strength of western Classicism is that it’s a fundamental language. You can’t afford not to know it. You don’t have to slavishly follow it, but you have to know it. Mies van der Rohe knew it.”





Robertson and his colleagues designed WaterColor's downtown buildings to reflect the local architectural vernacular, featuring Spanish, English and French Colonial influences. Details include arched bases, overhanging roofs and shuttered porches. Photo: The St. Joe Company

If Classicism is a language, then Jefferson's University of Virginia campus provides the grammar – a perfect set of rules on how to build. And Monticello, the third president's quirky yet brilliant estate, is a place where the Classical language is embroidered and interpreted. "Jefferson was convinced that you have to build architectural models for your countrymen that they can copy," Robertson explains. "Jefferson's academical village is arguably the best complex of buildings in the United States. Monticello is one of the great idea factories in the history of architecture. There, I began to understand American history – it was like a re-Americanization."

Although not initially interested in running an architecture school, Robertson served as dean of the University of Virginia's architecture program from 1980 to 1988. There, he made a practice of inviting notable guest speakers and organized a famous symposium with 25 of the nation's leading architects, including the likes of Robert Stern and Léon Krier, that resulted in the publication of a book titled *The Charlottesville Tapes*.

During this period, Robertson wrote a significant two-part treatise – titled "In Search of an American Urban Order" – for *Modulus*, the University of Virginia Architecture Review, in which he delineates how Jefferson's architectural ideas could be referenced to solve the nation's ongoing problems with sprawl, environmental degradation and pervasive ugliness. The academical village, he wrote, underscores the value of several key tenets of urban life: small, workable groups; mixed-use settings; variety within hierarchy; the presence of history; practical needs; and, finally, the delicate balance between the natural and built worlds, ideas and buildings, and public versus private agendas.

"These and other ideas are implicitly coded in Jefferson's ideal city," Robertson wrote then. "That they are less-often discussed is a testament to the physical presence of the actual buildings and gardens which speak eloquently enough without intellectual elaboration. Yet the plan and the various early engravings of the completed complex remain with us today as perhaps the most distilled ideogram of our initial urban dispositions, a fitting mandala for our New World arcadian experiment."

Founding the Firm

Eight years spent toiling in the realm of ideas, however, and Robertson wanted to get back to practicing architecture fulltime. In 1989, he founded Cooper, Robertson & Partners with his old classmate and colleague Alexander Cooper, FAIA, whom Robertson met at Yale decades earlier. Today, the firm employs 115 people and has produced master plans, lush private residences, and public buildings for clients all over the world.

In Florida, Robertson crafted two master plans for the New Urbanist towns of Celebration and WaterColor. At Celebration, Robertson produced a logical plan in which walkability is paramount and the streetscape and parkland reign supreme. It was essential to Robertson that the town, although built under the imprimatur of the Walt Disney Company, be "real," where schools and offices and churches hold prominent locations and are actually used. In designing the buildings, Robertson referenced the relaxed traditionalism of Eastern Seaboard towns from Nantucket to Charleston.

WaterColor is not as well known, but the execution of its master plan may even have been more successful. It is a nearly 500-acre mixed-use community on the Gulf of Mexico, which borders Seaside, the iconic New Urbanist development. Here, two intersecting axes provide form and structure to the village – a "water axis" that passes from the Gulf of Mexico through the town's changing landscape of trees, flowers, beaches and lakes and a "land axis" that connects to a neighboring residential area. The buildings reflect the vernacular of northwest Florida, including Spanish, English and French Colonial influences, as well as the site's natural surroundings, which reminded Robertson of the backgrounds in Audubon's prints of Florida birds or the watercolors of Winslow Homer or John Singer Sargent. Robertson calls WaterColor "exquisitely beautiful" and counts it among the most rewarding projects of his career.

"As soon as you go into a good city, you know it," Robertson says. "To design any one of the parts of a city, it requires an understanding of the order of the whole. It's fundamental and it's

true in medicine, military campaigns and nature. All serious propositions are about how individual acts affect the larger order. You have to have flexibility of the variables but not at the expense of the greater truths."

Ever the pragmatist, Robertson believes the Driehaus Prize is significant partly because it includes such a large endowment, something the commercial American culture can understand and will likely promote as a result. Although it sounds somewhat mercenary, Robertson wants only for more people to understand and appreciate how very fertile and workable – and utterly American – the Classical tradition can be. "This prize has meant a lot to me personally," he says. "Western Classicism has responded to almost everything that we have dealt with at different stages of history and continues to be an adjustable and evolving language, and so this is incredibly important." **TB**



Located on a triangular lot in southwest Washington, DC, the Aerospace Center is sleek and Modernist in appearance, but it also is influenced by New York City's famed Flatiron Building, with its three distinct horizontal sections from base to crown and its curved edge. Photo: Robert C. Lautman



Makes the barn as beautiful as the main house. Using your imagination lets you see things no one else sees. Bring your visions to life with AZEK Trimboards, the #1 brand of trim. With the look, feel and sound of wood, AZEK Trimboards offers unmatched durability. Create with confidence as AZEK Trimboards is the only brand of trim to have a building code report. No wonder it's quickly making wood trim obsolete. For more info, call (877) ASK-AZEK or visit www.azek.com.

© 2006 Vycor Corp. All rights reserved.

AZEK
TRIMBOARDS®

Once you look, it's all you'll see.™

Finding Common Ground

Historic preservationists have long touted the sustainable aspects of their work, but now a coalition is working to reflect this fact in the LEED sustainable rating system.

By Kim A O'Connell

With its castellated roofline and rifle slits, the First Regiment Armory Annex in Portland, OR, retains much of the Romanesque detailing that warranted the 1891 landmark's inclusion on the National Register of Historic Places. Inside, exposed brick walls and massive trusses hewn from old-growth trees give the building an imposing presence, far different from the more typical modern office buildings nearby. Last fall, the Armory gained another distinction – becoming the first National Register-listed historic building to earn the coveted platinum designation under the U.S. Green Building Council's (USGBC) LEED rating system.

Originally erected to serve the Oregon National Guard, the building has now been transformed into the Gerding Theater, which includes a 600-seat main theater and a 200-seat studio theater, as well as a lobby, mezzanine and offices. In seeking the LEED certification, the renovation team was careful to preserve historic

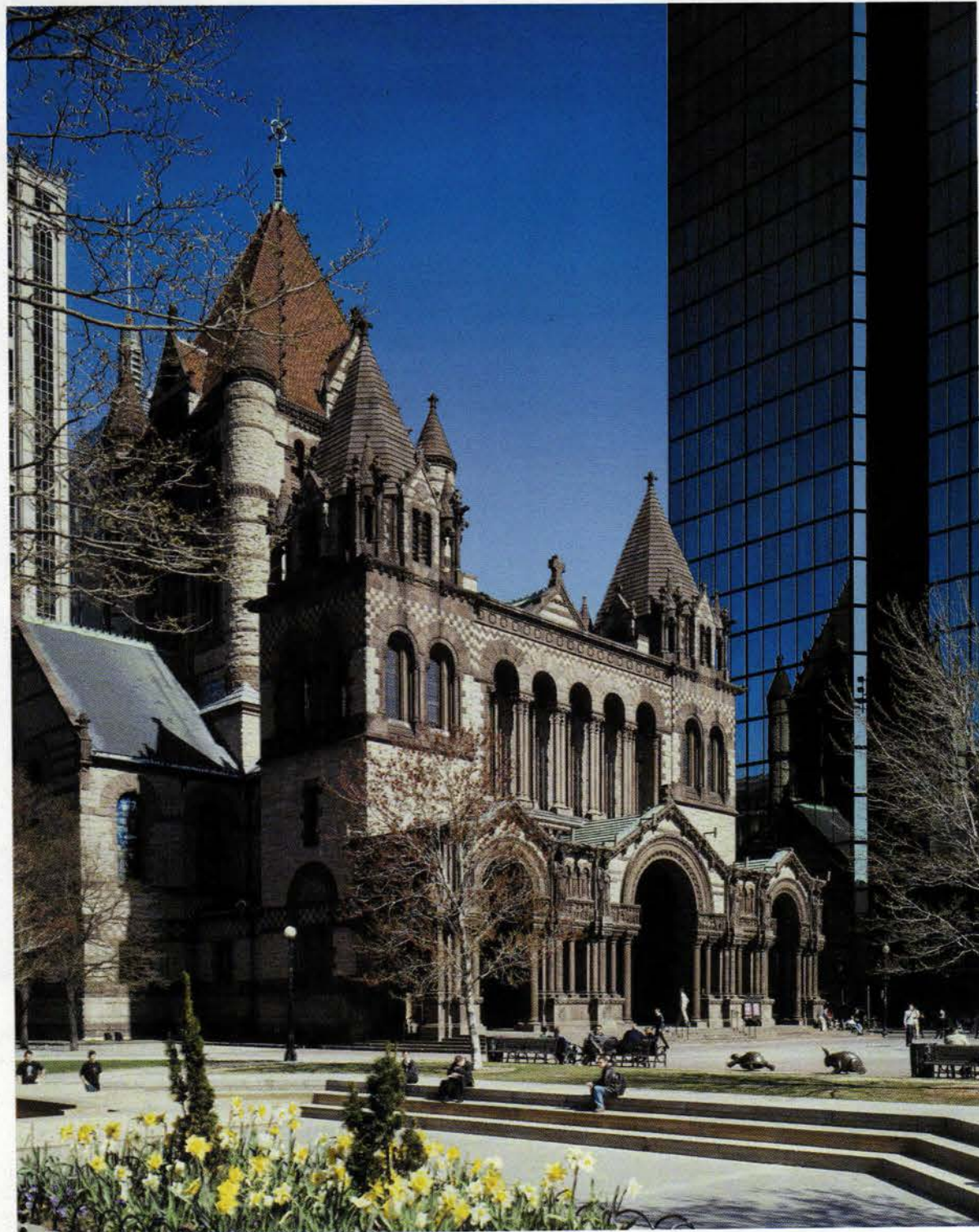

Surrounded by the glass and concrete office towers, Trinity Church is a bastion of traditional design in Boston, presenting a special challenge to the architects charged with rehabilitating – in a sustainable manner – the space for offices and meeting rooms. Photo: Peter Vanderwarker

architectural features while incorporating sustainable elements such as skylights for natural daylighting and a displacement ventilation system to improve air flow. The project – led by GBD Architects, Green Building Services, Glumac, and Hoffman Construction – combined several disparate financing methods, including tax credits for new market development, historic rehabilitation, and energy efficiency. “We really take a whole-building approach to our built environment,” says Alan Beard, FAIA, principal of Portland-based GBD Architects, “with the resulting benefits to our natural environment.”

The Gerding Theater has been hailed as the latest example of how the LEED system can be successfully and rigorously applied while preserving a historic building. For years, the historic-preservation community has touted the inherently environmental aspects of saving older structures and supporting traditional construction practices. Yet a growing coalition of preservation and sustainable-design advocates is pushing the USGBC to go further to recognize the value of historic preservation in its increasingly popular LEED system.

Laying the Foundation

Launched in 2000, LEED, which stands for Leadership in Energy and Environmental Design, is a third-party rating system designed to encourage the implementation of green-building practices in commercial, institutional and residential structures. LEED criteria emphasize sustainable site development and maintenance, water efficiency, energy conservation, renewable or recycled materials and resources, indoor environmental quality and design innovation. These criteria are broken down into checklists through which projects can earn basic certification or silver, gold and platinum ratings. Currently, LEED standards are available for new construction and major renovation projects, existing building operations, commercial interiors, core and shell projects, homes and neighborhood development.

In the past, historic preservationists have supported the general concept of sustainable design – noting that reusing an older building is the ultimate kind of recycling – while remaining wary of the green-building community's emphasis on new technologies and novel materials. Green builders, they have argued, often miss the forest for the trees – touting the reuse of salvaged materials, for example, while discounting the economic, environmental and cultural value of saving an entire structure from demolition. By contrast, sustainable-design advocates have been frustrated by preservation standards and guidelines that they feel are rigid and outdated.

Without clear guidance, projects run the risk of becoming a mish-mash of quasi-historical green design. In Seattle, for example, the developers of the LEED-eligible Alley24 office/apartment building thought they were being sensitive when they incorporated the shell of the 1920s-era Richmond Laundry building, a city landmark,

The design team from Goody Clancy needed to install updated mechanical systems to heat and air-condition the new meeting spaces, but the steep roofs and spires of the church – designed in 1877 by H.H. Richardson in the Romanesque style named for him – prohibited a typical roof-mounted cooling system. Photo: Peter Vanderwarker

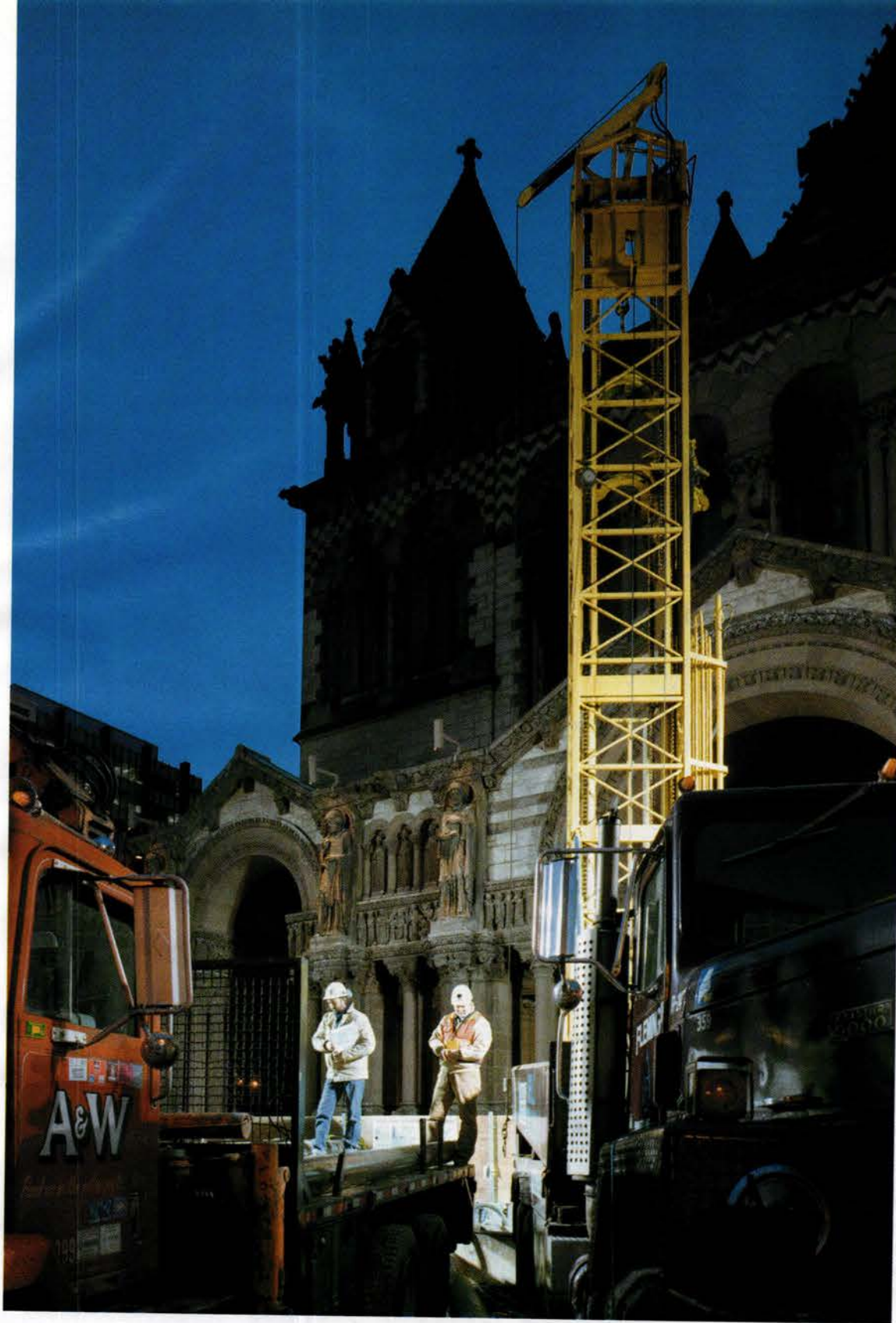

Workers get ready to install a subterranean geothermal energy system at Trinity, in which water is pumped through four-in.-dia. tubes at a depth of 1,500 ft., providing a constant source of 50- to 55-degree water for heating and cooling. Photo: Peter Vanderwarker

Other projects have not necessarily followed the LEED system while crafting careful solutions to tricky sustainable design problems. In Boston, Goody Clancy has undertaken a difficult rehabilitation of Trinity Church, an 1877 landmark designed by H.H. Richardson in the rugged Romanesque style for which he is known. There, the design and engineering teams created a new undercroft meeting space beneath the sanctuary, but they struggled with where to put the new mechanical systems to condition the space. The church's steep roofs and spires prohibited a typical roof-mounted cooling system. Instead, the team conceived of a subterranean geothermal energy system in which water is pumped through four-in.-dia. tubes at a depth of 1,500 ft., providing a constant source of cool (50- to 55-degree) water as a source of heating and cooling.

"The Trinity Church project is the essence of sustainability without ever winning a sustainable award or following a checklist," says Carroon. "It was finding space below the building in the old basement [instead of adding on to the building]. Geothermal wells were really driven by the idea that we needed air conditioning in the new space, not the old space. Traditional mechanical systems would have had a severe architectural impact, so the geothermal system evolved out of an attitude of stewardship for the building. It was finding the appropriate solution."

Conflict and Consensus

Although green preservation projects have been undertaken for more than a decade, the last two years have produced particularly thoughtful dialogues, beginning with a groundbreaking symposium in Halifax, Nova Scotia, in September 2005, hosted by the Association for Preservation Technology International (APT). Meetings on the subject now occur across the country, all year long. In December 2006, for example, the U.S. Department of Energy hosted a two-day workshop on historic preservation and energy efficiency in federal buildings.

The groundswell reached a high point last October, when more than 80 practitioners participated in the Greening of Historic Properties National Summit in Pittsburgh, held just prior to the National Trust for Historic Preservation's annual conference. Afterwards, the Pittsburgh History & Landmarks Foundation and the Green Building Alliance circulated a draft white paper among interested groups, summarizing the key points of the summit.

To the chagrin of some observers, the paper expends considerable space discussing the challenges to green preservation and the conflicts that its authors contend are inherent between the two disciplines. "The standards governing historic preservation projects have been questioned – or even disputed – by a number of groups throughout the years," the authors write. "Within the past 15 years, green building initiatives have challenged existing historic preservation standards with new approaches to building reuse, restorations, materials selection and system retrofits."

Major challenges, according to the authors, include the lack of coordinated public policy encouraging green/historic initiatives; the lack of significant public investment and interest in these undertakings; the inflexibility between green-building guidelines and preservation standards; the cultural focus on short-term

into the new façade. In the process, however, the building's distinctive sawtooth roof was removed and the original windows replaced with energy-efficient double-paned glass. Although the local landmarks board required the developers to partially reconstruct the roof, preservationists felt the damage had been done.

Despite these potential hurdles, several recent renovations of historic buildings have become pioneering projects in the field. Jean Carroon, AIA, a LEED-accredited preservation principal with Goody Clancy in Boston, MA, estimates that nearly two dozen old and historic buildings have been certified through the LEED system. Two of the best-known projects are the Jean Vollum Natural Capital Center and the Balfour-Guthrie building, both historic warehouses in Portland, OR, that were sustainably rehabilitated to earn the gold and silver ratings, respectively (*Traditional Building*, July/August 2003).



The new undercroft at Trinity Church makes the most of "found space" beneath the sanctuary. The structure's mammoth stone foundations are still visible in the completed space, which has a contemporary feel in keeping with its less formal purpose. Photo: Peter Vanderwarker





Now surrounded by modern buildings, the First Regiment Armory Annex in Portland, OR, has changed little – at least on the exterior – since it was built in 1891. Now home to the Gerding Theater, including office and meeting spaces, the building is the first structure listed on the National Register of Historic Places to earn a LEED platinum certification. Photos: courtesy of Green Building Services; Oregon Historical Society (historic photo)

gains and “disposal architecture”; and the costs of green preservation as opposed to new construction.

Several groups have already commented on the white paper or are preparing to do so, including APT and the National Trust. APT, for its part, found the white paper to be “off message” and charged that the paper calls for only “one-dimensional” remedies, such as changes in the decades-old federal preservation standards. “By dwelling on the purported conflicts, the white paper underemphasizes the fundamental challenge facing both the green building and historic preservation communities: defining strategies to sustain the existing building stock,” wrote Carl Elefante, AIA, and Susan Ross, co-chairs of APT’s technical committee on sustainable preservation. “Green preservation flourishes today without dramatically altering preservation standards, including the Secretary of the Interior standards [on rehabilitation], or restructuring green building rating systems, particularly LEED.”

Elefante and Ross cite a recent assessment of the LEED rating system for new construction that concluded that 20 possible credits are “existing building neutral,” meaning that they could apply equally to new construction or existing buildings. Another 11 credits were categorized as supporting preservation directly, such as site selection and building reuse.

Perhaps the greatest bone of contention between the two groups, however, involves the treatment of windows. Replacing older windows with supposedly more energy-efficient modern replacements is one of the most oft-repeated mantras of the sustainability movement – a suggestion that was even included in Al Gore’s smash global-warming documentary, *An Inconvenient Truth*. But the claim that insulated glass replacement windows save energy and money ignores the embodied energy in old windows, as well as the energy and costs involved in removing and disposing of existing windows and installing new ones. This does not even begin to address the cultural aspects of historic windows and how they contribute to historic buildings and communities.

“It’s a crazy statement to say that people will save energy by replacing windows,” says Walter Sedovic, AIA, principal of Walter Sedovic Architects in Irvington, NY. “The performance life of vinyl replacement windows is very short, and even if you were to replace older windows with wood, the quality of fertilized wood from tree farms is nowhere near what the quality of wood was years ago. It’s a marketing nomenclature people have bought into – we don’t have ‘replacement doors’ or ‘replacement light fixtures,’ for instance.”

Sustainability is too often boiled down to simply energy conservation, Sedovic adds. “But energy conservation,” he says, “simply plays a function within the three realms of sustainability – environment, economy, and social equity and community.”



Realizing the Potential

In late 2005, the National Trust for Historic Preservation, the National Park Service, the American Institute of Architects (AIA), and APT wrote a joint letter to Richard Fedrizzi, USGBC president, to seek common ground. “We need to ensure that the full potential of older buildings can be realized in the green building rating system,” the signatories wrote. “Older and historic buildings comprise more than half of the existing buildings in the United States and the retention and reuse of these buildings preserves the materials, embodied energy, and human capital already expended in their construction.” But historic preservation also has even greater value than this. By defining streets and neighborhoods, reducing waste and encouraging downtown reinvestment, historic buildings help localities to limit the worst effects of sprawl – something preservationists say ought to be recognized by LEED. “Historic buildings conserve the materials and embodied energy,” says



Al Bar Wilmette

PLATERS

www.albarwilmette.com

- PERIOD DOOR HARDWARE
- FINE PLATING & SPECIALIZED FINISHES
- DOOR HARDWARE & RESTORATION
- LIGHTING RESTORATION & WIRING
- CUSTOM ARCHITECTURAL HARDWARE

Al Bar-Wilmette Platers was founded in 1937 by two craftsman dedicated to the restoration and preservation of fine artifacts for the communities just north of Chicago, Lake Michigan's exclusive "North Shore". *Al Bar-Wilmette Platers*, a family owned shop, continues building on their foundation of excellence by providing complete restoration services. Today, we offer services nationwide, specializing in the restoration of metal items found in both period and newly constructed homes.

since 1937

1.866.819.7324 • 127 Green Bay Road, Wilmette, IL 60091

BRASS • BRONZE • SILVER • OIL RUBBED BRONZE • NICKEL • COPPER • GOLD • ANTIQUE NICKEL



Wilmette

HARDWARE

www.wilmettehardware.com

Featuring

Russell Versaci

CLASSIC EDITIONS

Inspired by Tradition.

Designed by Russell Versaci.

Crafted by Al Bar-Wilmette.

A. Russell Versaci, AIA



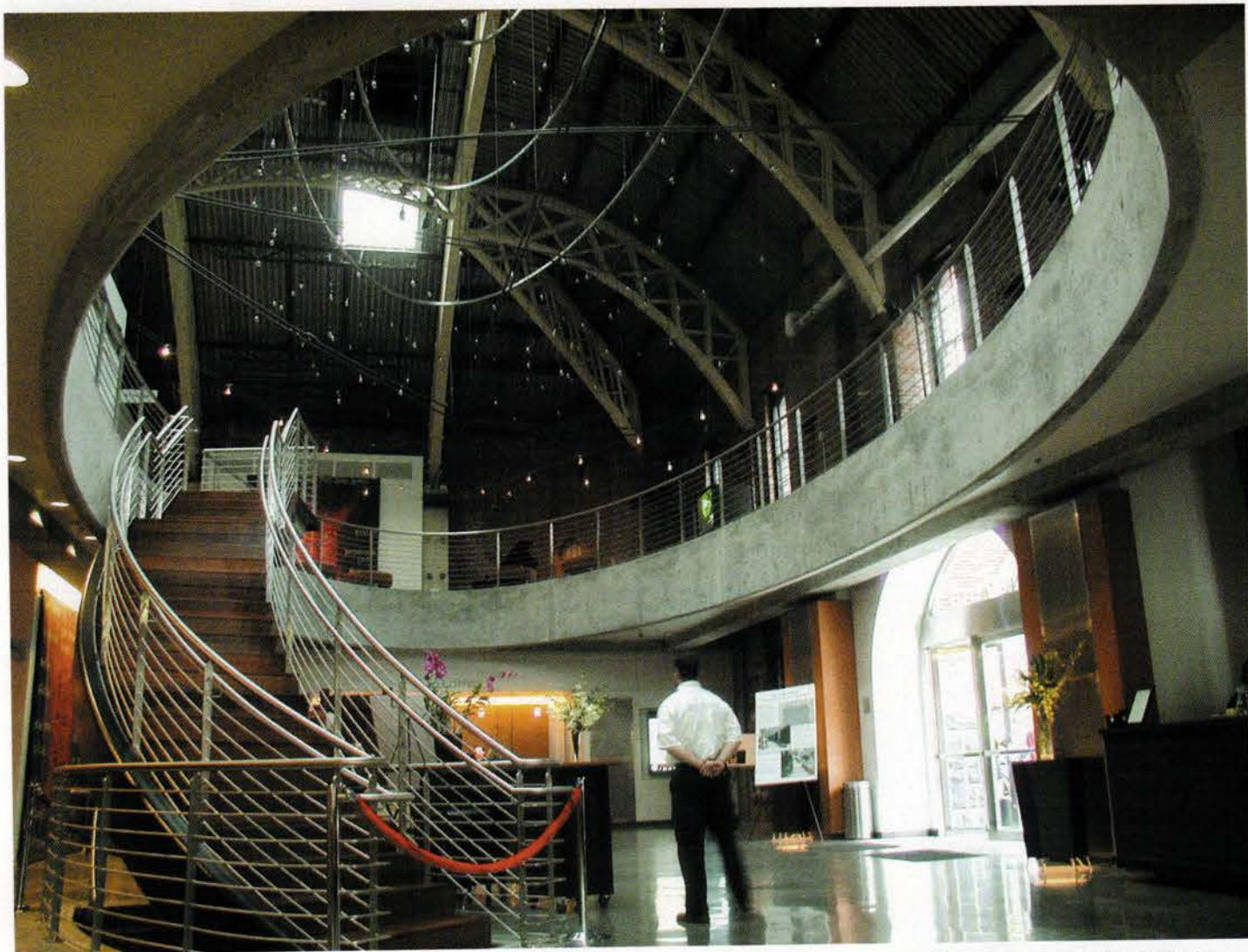

In one of the boldest moves in the interior, the armory renovation team designed a large oculus in the second floor that preserves views from the first floor to the building's historic wood roof trusses. Other sustainable elements included new skylights for natural daylighting, which were actually part of the building's original design. Photo: courtesy of Green Building Services

Rhonda Sincavage, a public policy associate at the National Trust, "but we also want people to think about the impacts avoided by not disposing of these buildings."

The joint letter requests that the coalition formalize its relationship with the USGBC through the creation of an historic-projects committee, which would work to devise a guideline for applying existing LEED standards to older structures or to develop an entirely new LEED rating system for historic buildings (although this latter point may not be necessary, some say). "We're creating policy that we can all agree to," says Barbara A. Campagna, AIA, the Graham Gund architect of the National Trust and current president of APT. "There doesn't necessarily have to be

ther true sustainability can ever be achieved.

Going forward, Jean Carroon offers three tenets that she says should support every sustainable preservation project. "First, it's about more than buildings," she says. "You have to think big and you have to think about the global community. Secondly, you should be skeptical but optimistic. I'm skeptical that replacement windows are really greener than existing windows, but LEED has given me, as a preservation architect, more options and more ways to be green. Because of LEED, there is so much awareness and ability to do creative things. Finally, we need to believe that we can really change things. We have to believe and we have to act." **TB**

a LEED-HB for historic buildings. By 2030, there will 54 billion square feet of buildings that will need renovation. They will not all be so-called historic buildings. It's important that we be able to address all the existing building stock."

"This is a significant group of interested parties wanting to engage the USGBC and come up with the best solution," echoes Ralph DiNola, Assoc. AIA, a LEED-accredited professional and principal with Portland-based Green Building Services, who worked on the Jean Vollum Natural Capital Center, the Balfour-Guthrie building, and now the Gerding Theater. "But we're not going to say it definitely has to be this or definitely that. Whatever the outcome is, it's going to provide guidance and education to project teams that are pursuing LEED for their historic projects."

When it comes to the future of LEED, the question remains whether the value of an historic building – or any building, really – can be divorced from an understanding of how it contributes or detracts from the society at large. Historic buildings embody energy, yes, but they also embody the hopes and ideals of the communities that produced them. Until that fact is somehow reflected in the LEED rating system, preservationists may have reason to be concerned about whether



Above: Massive trusses hewn from old-growth wood are among the most character-defining elements of the historic 1891 building and were carefully preserved even in the tricky modern office spaces. Photo: courtesy of Green Building Services

Left: The lobby is the most dramatic space in the new Gerding Theater, with its open design that maximizes the full height of the historic building. Sustainable features throughout the building include a natural air flow and ventilation system in the theater, a rainwater collection system for use in the building's toilets, and locally produced and recycled-content products. Photo: courtesy of Green Building Services



You create your dream.
We provide the comfort.
Guaranteed.

Your comfort begins at
www.unicosystem.com/iah



The Unico System®

Small-Duct Central Heating
& Air Conditioning



2007 PALLADIO AWARDS

For Excellence in Traditional Commercial, Institutional & Public Architecture

Sponsored by *Traditional Building* and *Period Homes* magazines and the Traditional Building Exhibition and Conference

The Palladio Awards program honors outstanding achievement in traditional design. The goal of the program is to recognize project teams whose work enhances the beauty and humane qualities of the built environment through creative interpretation and adaptation of design principles developed through thousands of years of architectural tradition.

The awards are named in honor of Andrea Palladio, the Renaissance architect who created modern architecture for his time while using models from the past for inspiration and guidance. The program applies the same criteria that Palladio used in his own work: Projects should meet all the functional needs of contemporary usage while applying lessons learned from previous generations to create enduring beauty.

The Palladio Awards were presented at a ceremony in Boston on March 7 as part of the Traditional Building Exhibition and Conference. The winners presented their projects the following day during the conference.

The winners for commercial, institutional and public work are:

NEW CONSTRUCTION:

Hanbury Evans Wright Vlattas + Company, Norfolk, VA, and **Shepley Bulfinch Richardson & Abbott**, Boston, MA,
for the design of the Paul Barret, Jr., Library at Rhodes College, Memphis, TN

RESTORATION & RENOVATION:

Hartman-Cox Architects, Washington, DC,
for the restoration of the Donald W. Reynolds Center for American Art and Portraiture, Smithsonian Institution, Washington, DC

ADAPTIVE REUSE:

Commonwealth Architects, Richmond, VA,
for the adaptive reuse of a 1919 car dealership as office and retail space in Richmond, VA

Six awards were also made for residential projects.

On the following pages, the three winning projects are presented. The winners in residential design will be published in the July 2007 issue of *Period Homes*. We congratulate all of the winners and the other firms that submitted projects for producing buildings that are both beautiful and functional.

For more information on how to enter the 2008 Palladio Awards competition, click on the Palladio icon at www.traditional-building.com or go to www.palladioawards.com.

The Jury

A jury of distinguished design professionals was selected by the editors of *Traditional Building* and *Period Homes* magazines for the 2007 program. They were:

Anne Fairfax, Chairman, The Institute of Classical Architecture & Classical America (ICA&CA); Principal, Fairfax & Sammons Architects, New York, NY

Michael Lykoudis, Dean, University of Notre Dame School of Architecture, South Bend, IN

Raymond Pepi, President, Building Conservation Associates, New York, NY

Rob Robinson, Managing Principal, Urban Design Associates, Pittsburgh, PA

Thomas Gordon Smith, Professor of Architecture, University of Notre Dame School of Architecture, and Architectural Fellow,
U.S. General Services Administration

THE PALLADIUM

The Palladium is the cast-bronze trophy awarded each year to the winning firms in the Palladio Awards design competition. The trophy is based on a motif that has been in continual use as an architectural enrichment for more than 2,500 years: the Greek anthemion. The anthemion, a highly stylized version of the Greek honeysuckle or palmette plant, has been used through the centuries to decorate everything from the Parthenon to contemporary Classically influenced furniture.

The trophies for the Palladio Awards program are created by

Historical Arts & Casting, Inc. of West Jordan, UT. The firm's design studio took the traditional anthemion form and adapted it to create a new ceremonial sculptural shape. The Palladium trophies were then cast from the model in architectural bronze using the traditional lost-wax method.

In creating the Palladium, the artisans at Historical Arts & Casting, Inc., exemplified the basic goals of the Palladio Awards program: They've given us a dramatic example of how historic forms can be adapted and used to create beauty in the modern world.

New Construction

Winner: Hanbury Evans Wright Vlattas + Company; Shepley Bulfinch Richardson & Abbott



Project: Paul Barret, Jr., Library,
Rhodes College, Memphis, TN

Architects: Hanbury Evans Wright
Vlattas + Company, Norfolk, VA.;
Jane Cady Wright, AIA, principal;
and Shepley Bulfinch Richardson
& Abbott, Boston, MA;
Ralph Jackson, FAIA, principal

General Contractor: Grinder Tabor
Grinder, Memphis, TN

Shift of Axis

When the trustees of Rhodes College, a small liberal arts campus in Memphis, TN, realized they needed a new library, they faced a number of challenges. First, they knew that the new building would have to reflect the Collegiate Gothic style of the campus as originally designed by Charles Klauder in 1925, and as mandated by the school's founding president and board of directors. They also knew that it had to both fit into a carefully thought-out master plan and facilitate a complex program. With a long list of requirements for their traditionally styled building, they turned to Hanbury Evans Wright Vlattas + Company of Norfolk VA, a firm that had completed numerous other projects on the campus, including the most recent master plan. Boston, MA-based Shepley Bulfinch Richardson & Abbott, known for its library design expertise, collaborated on the project.

The Paul Barret, Jr., Library replaces a 1953 library that was built to serve a campus population of 700. By the year 2000, however, the college had grown to more than 1,600 students and 175 faculty members. When he joined Rhodes College as president in 1999, Dr. William Troutt saw the need for a new library. A grant from the Paul Barret, Jr., Trust soon made it possible.

Construction began in March 2003 on the \$42-million, four-story Barret Library and it was completed two years later in August 2005. The Collegiate Gothic structure provides 136,000 sq.ft. (108,000 sq.ft. occupied) of space to house up to 500,000 volumes, as well as computer labs, an assistive-technology room for the visually and hearing impaired, a 32-seat viewing theater, "hang-out" spaces, a 24-hour coffee lounge and expanded reading rooms for special collections. This description, however, doesn't do justice to the scope of the final results. Ultimately, it is far more than a library – it has reorganized the college, becoming the new intellectual center of the campus. With its traditional design, the building respects the campus and the wishes of the founders to provide an aura of permanence and tradition. With its size and position, it also provides a new gateway to the west and forms a new academic quadrangle to the east.

"One of the things that is unique about this project is that it was truly informed by a master-planning process," says Jane Wright, AIA, principal, Hanbury Evans Wright Vlattas + Company. "The library achieves the three key tenets of the master plan. First, it creates a pedestrian environment – a walkable village – moving cars to the perimeter and locating the library in the heart of campus. Second, it repositions the geographic center of campus and creates a new



Completed in 2005, the 136,000-sq.ft., \$42-million Paul Barret, Jr., Library at Rhodes College in Memphis, TN, was built in the Collegiate Gothic style to coordinate with the tradition of the campus and to provide a feeling of permanence. Two firms – Hanbury Evans Wright Vlattas + Company and Shepley Bulfinch Richardson & Abbott – collaborated on the project. All photos: Robert Benson Photography



The south elevation shows how the 120-ft.-tall tower scales down to coordinate with the other smaller buildings on the Rhodes campus. With its position and massing, the building provides a new gateway to the campus and creates a pedestrian-friendly quadrangle.

entry. The honorific scale of the library, with the towers and architectural features, defines a new entry to the campus and creates a 'long view' terminus to an axis with a neighboring street. The tower weaves into the community as well as into the campus. Third, it creates a green quadrangle. The new library and green space knit together several buildings whose identities were previously defined by parking lots. It transforms perimeter buildings to core campus buildings, to create an academic quadrangle."

Four different locations were considered and ultimately a formerly under-utilized location at the back of the campus was selected for the new library. Two dated buildings and various parking lots were removed to make way for the building. "Location is everything," says Ralph Jackson, FAIA, principal, Shepley Bulfinch Richardson & Abbott. "This creates a crossroads where the campus had been mute. Most of the area had been given over to parking."

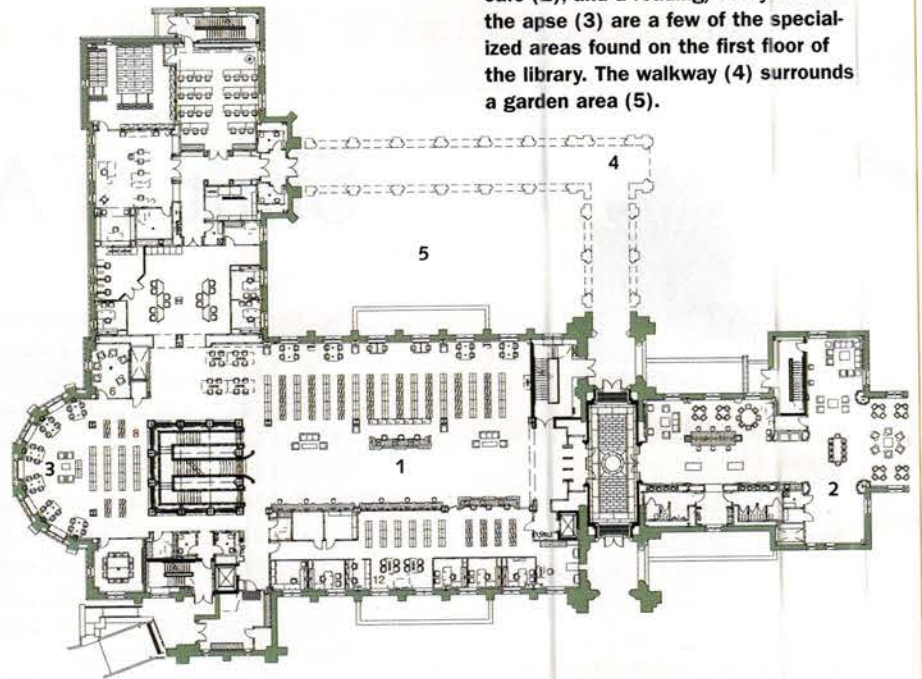

The information desk (1), the 24-hour café (2), and a reading/study area in the apse (3) are a few of the specialized areas found on the first floor of the library. The walkway (4) surrounds a garden area (5).

One of the challenges was placing a monumental building in the context of a Gothic village. "The library is out of scale with the buildings around it," Jackson says. "The challenge was to create a language that is true to the style and that allows one to merge the building with the buildings around it. We were building on what was at one point considered the back of the campus. With the vision that this was the new front door came the possibility of creating a building that was significantly larger in scale and more iconic. We created a large element at the center – the tower – that could terrace down and create a dialog with the buildings around it. The building is a portal of arrival that signifies that this is a new major entry to the campus."

The form of the building recalls a cathedral, with an apse, cloister, carved limestone elements and two towers. It is clad in limestone and rubble – more than 21,000 cu. ft. of Indiana limestone and 2,210 tons of rubble stone were laid in a random pattern with attention to color variations. The stone work was done by W. A. Fortner Masonry of Memphis, TN, and the limestone carving was done by Christie's Cut Stone, also of Memphis. The building is topped with a slate and copper roof.

"One of the challenges was reproducing the proportions of a Gothic building," Wright says. "We included many details that are very typical of true

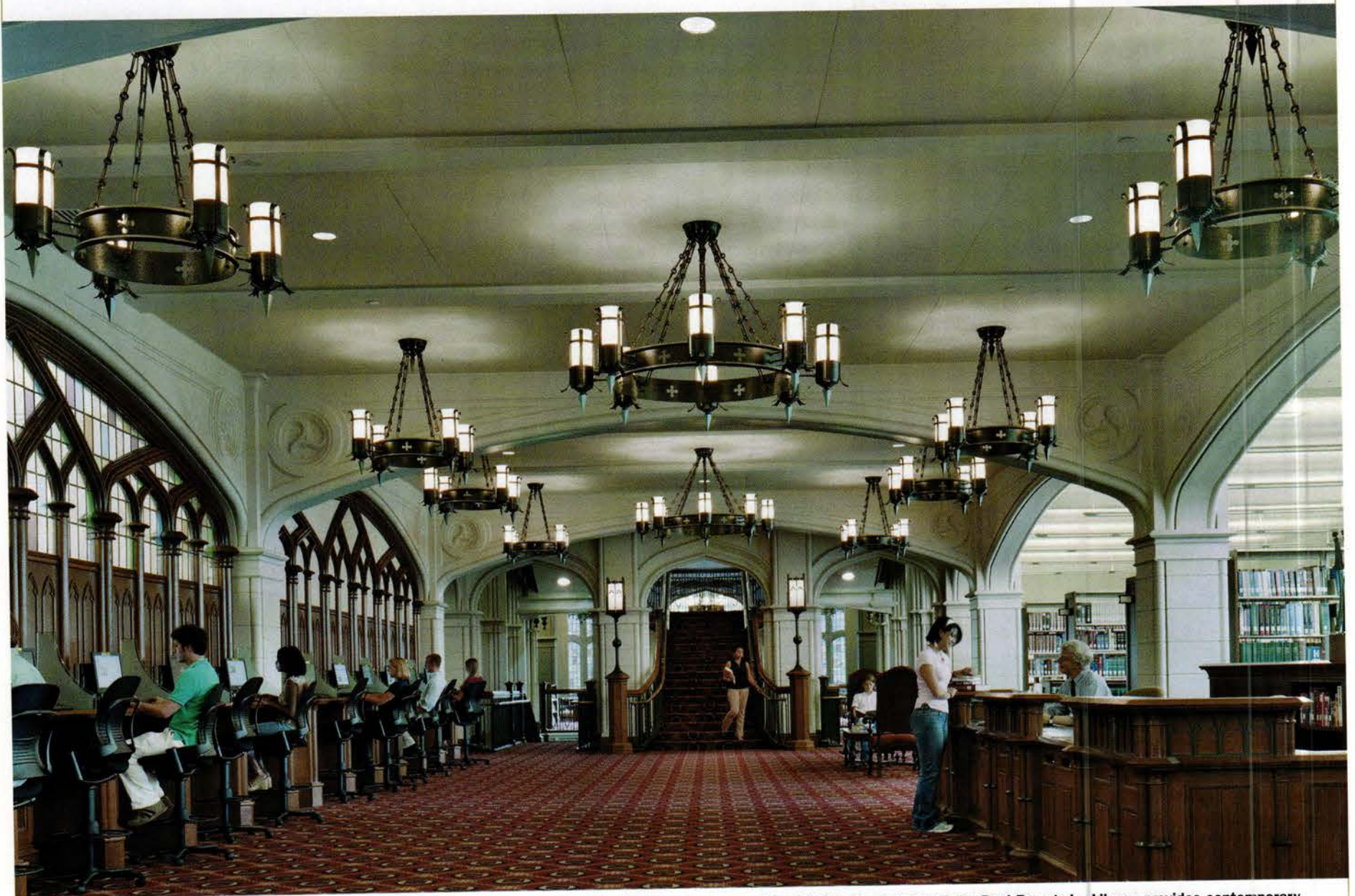

With columns, carved wood, custom carpeting with the Rhodes symbol woven into it and reproduction lighting, the interior of the Paul Barret, Jr., Library provides contemporary technology in a traditional setting. Most of the stonework is actually GFRG, but there is some plaster ornament. A bank of computers (left) provides access to the library's catalog and the information desk (right) is nearby.

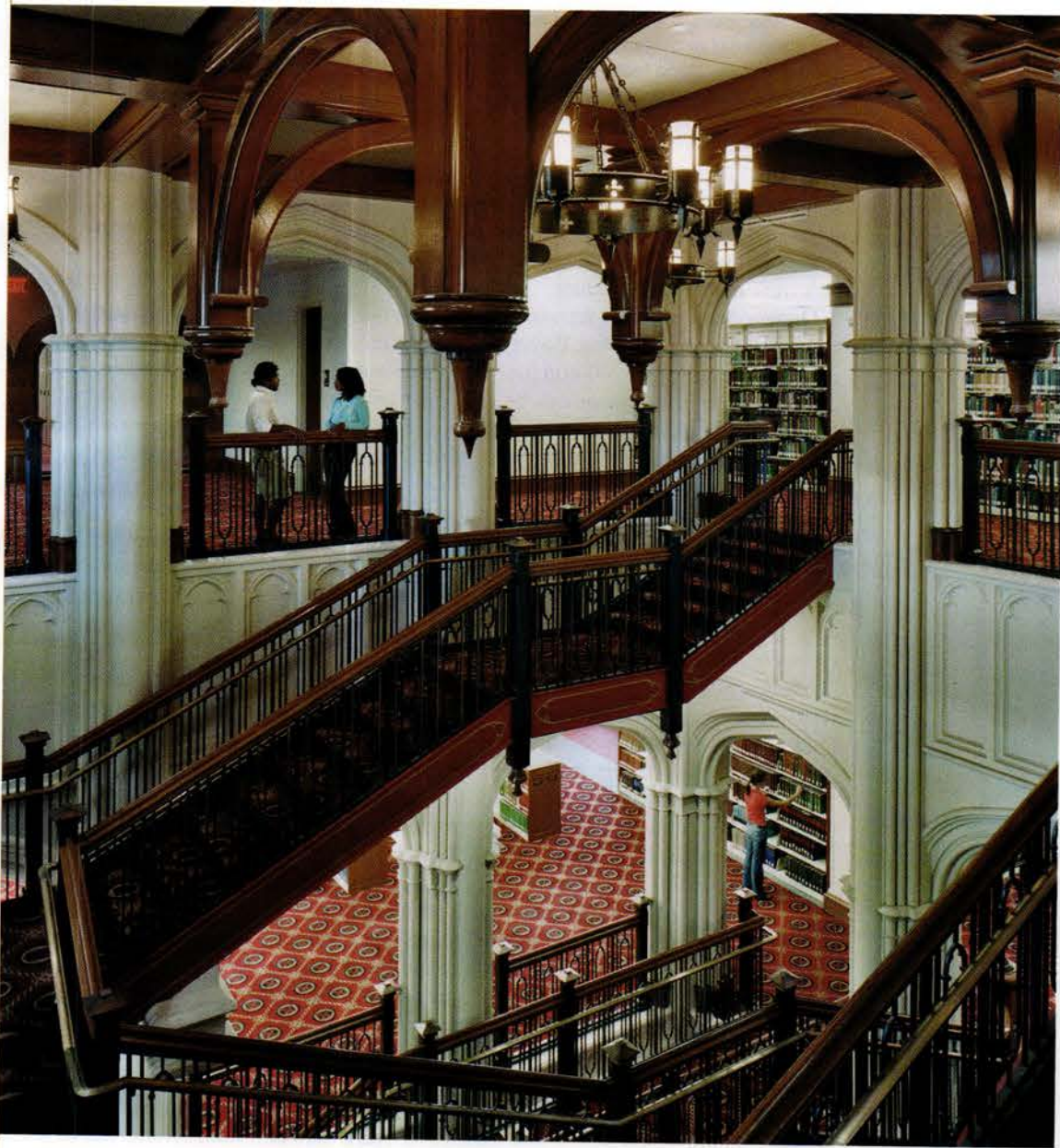

Gothic structures. For example, the slates on the roof graduate in their physical size, thickness and color from the eave to the ridge. They move from earth colors at the eave to more blue tones at the ridge line to meet the sky and accentuate the height. They start out at 2 in. thick and up to 20 in. wide at the eave and go to ¼ in. thick and 6 in. wide at the ridge. Our goal was to be innovative and to explore the Gothic principles for a new structure and to make it have meaning to this particular campus." The slate roofing was supplied by Greenstone Slate of Poultney, VT, and other roofing was supplied by South Central Contractors of Memphis, TN.

One of the defining features is the main tower, which, at 120 ft., is the second tallest tower on the campus after the 140-ft. Halliburton Tower. The proportions of both the main tower and the Halliburton Tower are based on the Fibonacci series, a series of proportions found in nature, where each number is the sum of the two preceding numbers. It was discovered by Leonardo Fibonacci, a 13th-century Italian mathematician.

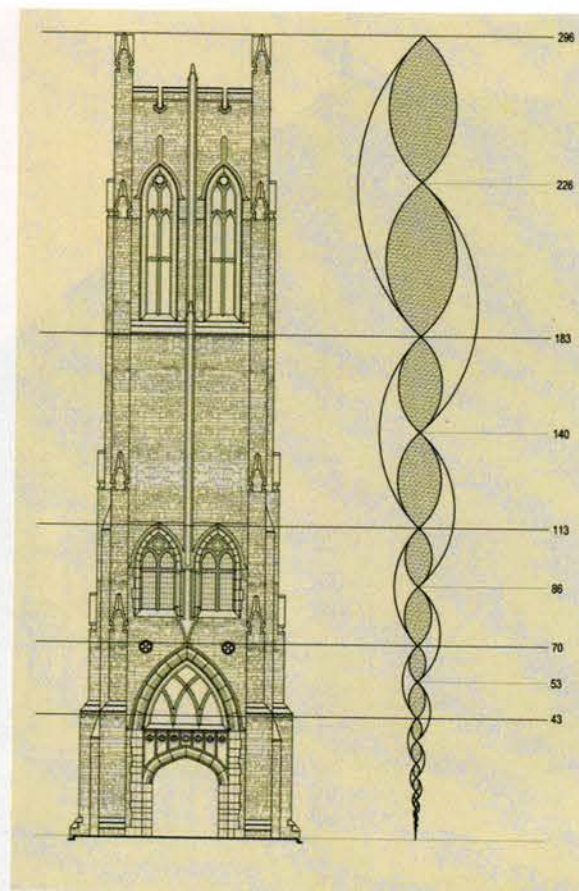

Above: Like the existing Halliburton Tower, the tower in the new library incorporates proportions based on the Fibonacci series. Discovered by Leonardo Fibonacci, a 13th-century mathematician, the series reveals that each number is the sum of the two preceding numbers.

Left: Made of stone, steel, iron and bronze, the grand staircase leading from the main floor to the second floor was modeled after staircases found in stately British homes.

Scaling down from the main tower is a second tower, which stands 65 ft. tall. In addition, the apse – with an interior balcony – and a cloister provide intimate details that relate to the smaller buildings on the campus. Great attention was paid to details both on the exterior and in the interior. Those carved into the stone exterior include the trivium and quadrivium above the east walkway, which had also been in the previous library. The trivium represents rhetoric, dialectic and grammar and the quadrivium represents astronomy, geometry, arithmetic and music. Symbols for the seven virtues – justice (scales), wisdom (open book), courage (sword), temperance (bridle), faith (cross), hope (anchor) and love (heart) – are carved over the west entrance.

The Gothic style continues in the interior with architectural elements, furniture and material finishes. Many of these were designed by Joseph Bille, senior associate and interior designer with Shepley Bulfinch Richardson & Abbott, and by Barbara Page, ASID, of Hanbury Evans Wright Vlattas + Company. "I have always had an interest in Gothic architecture," says Bille.

"This was a wonderful opportunity to explore that style. It's not often you get the opportunity to carry the Gothic style into the interior of a building. It was a tremendous challenge and terrific fun."

Columns, arches, coffered ceilings and carved-wood panels ornament the grand public spaces. While most of the ornament is made of lightweight GFRG instead of carved stone, plaster ornament from Chicago-based Decorators Supply was also used. Symbolic details, such as the Rhodes seal, appear throughout the building, even in the crimson and gold wool carpet that was custom woven for the library. English Gothic seating and custom chandeliers continue the style. Bille also introduced a symbolic triskelion element. "This is a very typical Gothic device, often found in cathedrals and symbolic of the Trinity," he says. "A major component of the arch spandrels, this figure continues the flow from arch to column. This was an iconographic, period and stylistically appropriate choice."

One of the most significant features is the grand staircase leading from the first to the second floor. It was inspired by staircases found in stately British homes and designed by Jackson and Bille. "Made of stone, steel, iron and bronze, it is the focal point and anchor of the interior," Bille says. "The view of the library changes as you walk through."

The entry hall opens into the café and the library, allowing the café to stay open when the library is closed. Custom lighting throughout the building was supplied by Fisher Marantz Stone of New York City.

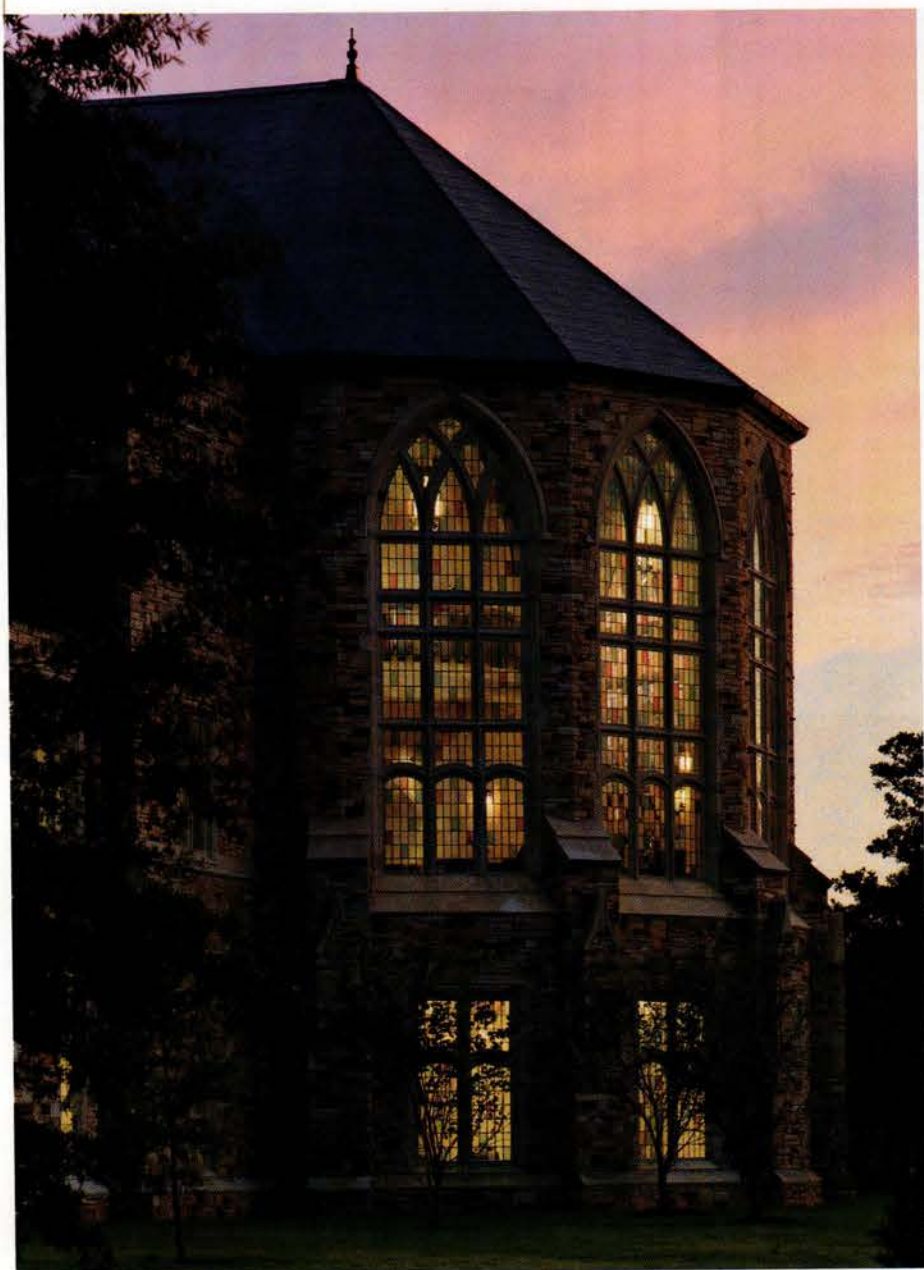

The stained-glass windows in the north-facing apse follow a standard Rhodes pattern and are similar to those in other buildings on the campus. These and other stained-glass windows, some featuring the Rhodes symbol, were created by Barbara Raby of Laukhuff Stained Glass, of Memphis, TN.

Meanwhile, in the apse, the constellation painted on the ceiling displays the stars as they would have appeared on January 1, 1849, the first day of classes at Rhodes College (at its former location). The moon was painted by John Canning Studios of Cheshire, CT, while the stars are actually gilded cut-outs that were glued to the ceiling.

Designed not only as a repository for books, but also as a meeting place and technology center, the Paul Barret, Jr., Library includes 20 collaborative study rooms and more than 200 computers in three state-of-the-art computer labs. These labs are in areas that can be kept open after hours so students can use them late into the night when the library is closed. In addition, wireless internet access is available throughout the entire building. The café is also located in an area that can be closed off from the library so it can be open 24 hours a day.

The lower level houses the information technology staff and the library cataloging staff, as well as a media center with 12 Gothic-style listening/viewing stations. The 32-seat theater is also on this level. The main floor houses the reference and information desk in the main lobby, or nave, as it is called, and the Special Collections Reading Room. The Teaching and Learning Center is on the second floor.

Meanwhile, Barret has not forgotten about the books. Stacks are wider than they were in the previous library and are well lit. And books from other libraries – chemistry, physics, music and math/computer science – have been blended into the Barret collection. When the new library opened it had 285,000 volumes (it has the capacity for 500,000), 45,000 electronic books, 1,200 print periodicals and 90,500 microfilms.

The project has been a success from the beginning. “We have 37 buildings on campus and I’ve been involved in new construction of numerous buildings,” says Brian E. Foshee, director of physical plant at Rhodes College. “The library was by far the best project I have worked on. The entire process, from concept through construction and occupation of the building, was very smooth. The project team produced a good design and a very usable building.”

“It has re-centered the entire academic community at Rhodes,” says Wright. “It’s amazing for a building to have that much civic energy. It has truly become the heart and intellectual community of the college.” In appreciation of her work at Rhodes, the college honored Wright in 2005 with the Algernon Sydney Sullivan Award, which is presented annually at Rhodes to two students and one non-student who have given selflessly to the college. — *Martha McDonald*

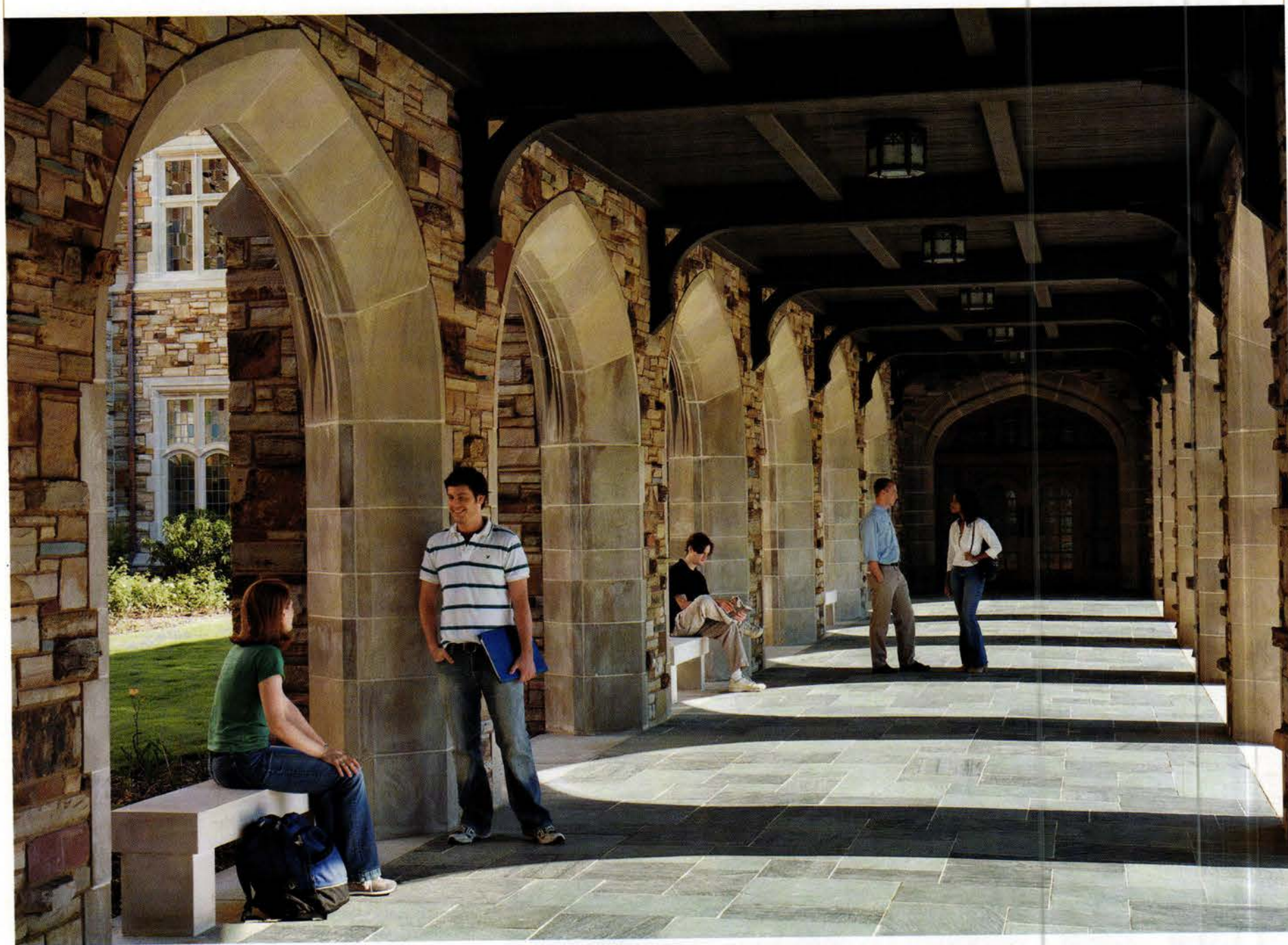

On the east side of the building, a walkway skirts a rectangular garden and provides a meeting area.

Restoration & Renovation

Winner: Hartman-Cox Architects



Project: Donald W. Reynolds Center for American Art and Portraiture, Washington, DC

Architects: Hartman-Cox Architects, Washington, DC; Warren Cox, partner in charge; Mary Kay Lanzillotta, project architect

Contractors: Hensel Phelps Construction Co., Greeley, CO; Grunley-Walsh, Rockville, MD; James G. Davis Construction, Rockville, MD; William V. Walsh Construction, Rockville, MD

Construction Management Consultant: Bovis Lend Lease, Washington, DC

Patent Renewed

It has been called “that noblest of Washington buildings” (Walt Whitman, 1863) and “an expression of America’s creative genius and technical superiority” (historian Charles J. Robertson, 2006). The 1830s temple at 8th and F Streets NW in Washington, DC, has gone through phases as the U.S. Patent Office, a “museum of curiosities,” the headquarters of the Department of the Interior and Civil Service Commission and, for a few years, as a Civil War hospital. Today, as the Donald W. Reynolds Center for American Art and Portraiture, it is the city’s finest Neoclassical museum. Its recently completed restoration and renovation, led by Washington, DC-based Hartman-Cox Architects, has set a new national standard for resourceful preservation – no small feat in a two-block-square building that has been shaped by half-a-dozen architecture firms over the past 170 years.

“It was a Rubik’s Cube of different architects’ work, and we had to come up with different approaches for each section,” says Mary Kay Lanzillotta, the project architect for the \$300-million, 13-year overhaul of the Reynolds Center. “Nothing here is plumb, true, level, square or the same. Every time we opened a chimney or a wall, we didn’t find what we’d expected or wanted, dictating a new creative response at each turn.” Partner Warren Cox adds, “It was both a privilege and somewhat intimidating to be entrusted with a building as historically important and of the quality of the Old Patent Office Building. As the work of some of our greatest architects, and one of the most important Greek Revival buildings in America, it was an architectural education in itself.”

The quirks and surprises throughout the 382,000-sq.-ft. expanse are partly due to its warring original designers and patrons. In the early 1800s, the Patent Office required inventors to submit prototypes, each measuring less than a cubic foot. The collection quickly outgrew the office’s original home, a 1790s former hotel. That brick Federal structure burned in 1836 and took many of the models and records with it. Congress anxiously held a competition for a fireproof replacement office at an F and G Street site, where master planner Pierre Charles L’Enfant had envisioned either a cathedral or a “heroes’ pantheon.”

William Parker Elliot (1807–1854), an obscure patent clerk turned architect, won the contest with a temple-like proposal, mostly designed by his better-known bosses, Ithiel Town and Alexander Jackson Davis. To flesh out their basic elevations, President Andrew Jackson appointed the country’s first native-born architect, Robert Mills (1781–1855). He ended up “a hero and a martyr of the Patent Office Building,” writes Charles J. Robertson in a new history of the structure, *Temple of Invention* (Smithsonian/Scala, 2006).

Elliot, though he never completed a building in his career, felt slighted by Jackson’s choice and spent years stirring up trouble for Mills among politicians and journalists. Mills was accused of under-reinforcing walls and arches and overpaying contractors, not to mention having bad taste: Elliot ranted in one newspaper about Mills’ “bare and naked factory-like walls.” Congress let Mills finish half the construction, then turned the job over to Thomas U. Walter, a less visionary but quite competent architect – who also went on to complete Mills’ Treasury Building and Post Office in Washington, DC.



The former U.S. Patent Office, now the Smithsonian’s Donald W. Reynolds Center for American Art and Portraiture, was built in phases between the 1830s and 1860s to designs by Robert Mills and Thomas U. Walter. Earlier sections in ruddy Aquia sandstone (left) speak the same Classical language as the later white-marble wings. All photos: Bryan Becker



After an 1877 fire, German-born architect Adolf Cluss rebuilt gallery sections with riotous Victorian ornament that foreshadowed Art Nouveau.



A star-pattern skylight trimmed in basket-weave red panes crowns an 1870s marble-pilastered foyer.

Despite such controversies, the resulting building envelope was somehow harmonious. The early sections, in ruddy Aquia sandstone (from a government-owned quarry in Virginia), blend with later white-marble wings. On each elevation, end pavilions (with or without pediments) flank Doric porticoes – either octastyle or hexastyle, with or without staircases.

The interior, however, gradually turned into “a variegated treat,” according to a recent *Washington Post* review of the Reynolds Center. Mills had favored lightly ornamented piers and columns and groin vaults, while Walter preferred shallow barrel vaults, and both men specified pale stone. They tucked workshops on the ground floor and placed offices on the piano nobile, filling the top story’s skylighted double-height galleries with vitrines for patent models. The north and west wings’ upper floors burned in 1877, and a German-born architect, Adolf Cluss, was hired to design replacements. Cluss

also persuaded Congress to fund renovations in the south wing’s upper floors. He let rip with textures and colors: leafy cast-iron brackets, bas-reliefs of goddesses and inventors, stained glass, scagliola pilasters and encaustic floor tiles.

Large parts of the visions of Mills, Walter and Cluss vanished in the early-20th century as government departments carved out ever smaller offices. Robertson reports that dropped ceilings with fluorescent fixtures concealed skylights, “elevators were punched through masonry vaults, and ductwork was run through stairways.” The interiors were uniformly coated in linoleum and green paint. By the 1950s, the disfigured building was slated to make way for a parking lot. President Eisenhower instead turned it over to the Smithsonian, which allotted a third of the space to the National Portrait Gallery and the rest to the American Art Museum. The architects responsible for the 1960s adaptive reuse, notes Lanzillotta, protected much of the historic fabric. But she still faced numerous urgent problems (including bursting pipes) and chronic conditions (such as worn-out, inflexible HVAC) when the project began 13 years ago.

Once the two-acre copper roof was repaired, with replicated gable or disk skylights, contractors steam-cleaned and repaired the stone skin. In place of rotting 1960s pine sash on the building’s 588 windows, the crews installed mahogany TDLs with low-e, UV-filtered inner panes and an outer layer of mouth-blown glass from Poland. “The ripples outside keep the building from having that dead, mirrored look,” Lanzillotta explains. The galleries likewise don’t look over-restored. In the mile-long trail of enfilade rooms, some gouged stonework and patches of un-restored marbleizing and stenciling remain exposed, and one window frame is still graffitied: a soldier carved his initials, C.H.F., in 1864.

“Museums tend to expect a brand-new immaculate space, but we wanted to let the history read through here,” explains Joy Louise Jordan, design manager for the Smithsonian. To reinforce the message of time’s visible passage, Hartman-Cox fronted the museums’ communal conservation center in glass. Conservators labor over artworks and artifacts in plain sight,



Cast-iron piers on a marble gallery floor support a mezzanine with cast-iron fluted columns.



Left: The National Portrait Gallery occupies the piano nobile's groin-vaulted galleries with stocky Doric columns.

Below: The Luce Foundation funded the mezzanine's publicly accessible vitrines full of thousands of American artworks and artifacts.

and occasionally come out to explain what they're microscopically analyzing or bathing in solvents. "Visitors sometimes stand there watching in awe," Jordan reports. A few yards from the labs, the Luce Foundation funded publicly accessible vitrines and pneumatic drawers for thousands of pieces of American art and furniture. The drawers whoosh open at the push of a button, revealing the likes of cameo portraits or medals. "For kids and for adults, it's like opening a present each time," Jordan says.

Amid all the transparency, Hartman-Cox invisibly inserted mechanical equipment. At either side of Mills' generous arches are *poches*, useful crannies for ducts, pipes and conduit. Bathrooms originally stationed at far ends of hallways are now clustered near central elevators, and mechanical equipment occupies the former bathrooms. A pair of John La Farge stained-glass windows in peacock patterns is displayed against what appears to be a natural light source; the beams are actually incandescent, and a data closet lurks behind the windows.

Although Hartman-Cox kept the many original architects' work in the limelight, Lanzillotta's teams did leave their own tiny stamps on the building. On some replacement stained-glass panes in Cluss' wings, Lanzillotta says, "we etched the dates of the work under the cameos between panes. We wanted to help the next generation understand all that we've done, rethinking every inch of this place. It's been a rare honor and a privilege to work on the building, and it's been exciting to bring in the public to see the results of all our careful decision-making, all our sleepless nights over the years. Everyone who worked on this project embraced it. They talk about how they'll bring their grandchildren here." — *Eve M. Kahn*



Robert Mills modeled a cantilevered double staircase's columns after precedents on the Temple of Apollo at Delos.



On the museum complex's 588 windows, scrims, low-e glass, and UV filters protect artwork and objects.

*Adaptive Reuse*Winner: **Commonwealth Architects**

Project: 1840 West Broad Street,
Richmond, VA

Architect: Commonwealth Architects,
Richmond, VA; Robert S. Mills, AIA,
principal; Kenneth W. Pope, AIA,
NCARB, project architect; Kitisak
Ashley, architectural designer;
Bryan Clark Green, PhD, architectural
historian

General Contractor: Trent
Construction, LLC, Richmond, VA

In Character

“Quality is remembered long after price is forgotten.” So read a sign on the showroom floor of the Atlantic Motor Company car dealership at 1840 West Broad Street in Richmond, VA, before the building was vacated in the mid 1980s. This motto, once descriptive of the dealership’s automobiles, may be applied to the rehabilitation of the building as well. In 2004, Richmond-based Commonwealth Architects set out to transform the dilapidated two-story former dealership into retail and office space.

The 19,600-sq.ft. trapezoid-shaped building – designed by Richmond-based architect Albert F. Hunt with Bascomb J. Rowlett and constructed in 1919 – suited the needs of the automobile sales and repair industry along this urban corridor. Its two stories were occupied by a main showroom on the south side and garage areas and shops on the west side. An alley behind the north façade provided access to a few service entrances and garage bays. Though its function changed over the years, from various automobile dealerships to appliance-sales, dry-cleaning and t-shirt graphics companies, the historic fabric of the building remained untouched. When Commonwealth Architects commenced work on the project, 1840 West Broad Street was severely run down but showed signs of having good architectural bones.

To adapt the space to retail and office uses, Commonwealth Architects designed a rehabilitation plan for both the exterior and the interior as well as extensive site upgrades. The first order of business was the addition of a parking lot to create a usable site. From the City of Richmond, Commonwealth Architects, along with the civil engineer and landscape architect, co-opted an adjacent piece of land – a trapezoid-shaped traffic island to the west of the building that for the first half of the 20th century was occupied by a building owned by The C.F. Sauer Company (also the owner of 1840 West Broad Street). That building was demolished by the city in the 1960s and the land was left unoccupied for many years.

“This was one of many instances during the project in which we turned impediments into advantages,” says Ken Pope, AIA, project architect for Commonwealth Architects. “In this case, the road alignment had created a confusing traffic situation and greatly reduced the parking in the area.” The intersecting street was closed and the land was captured for parking. “It was a win-win situation,” says Pope. “The city wanted to improve the streetscaping and we wanted to provide a parking lot and improve access to the main entrance.”

Now a parking lot, the once deserted traffic island is no longer a blight on the neighborhood. Richmond-based Higgins & Gerstenmaier Landscape Architects designed the site elements, which include metal fencing and bollards, brick paving, a wood trellis and new shrubbery and trees. Historically styled, post-mounted lanterns, designed and fabricated by Sternberg Lighting of Roselle, IL, were also installed.



Above: Construction lasted almost a year – from February to December 2005 – for the restoration of a two-story, 19,600-sq.ft. former car dealership in Richmond, VA. Richmond-based Commonwealth Architects replaced the roof, re-pointed the brick and replaced the windows and doors. Interior work was also carried out. The building is now used for offices and retail shops. Photo: Lee Brauer Photography ©2006



Left inset: Originally designed in 1919 by Richmond-based architect Albert F. Hunt with Bascomb J. Rowlett, the building housed the Atlantic Motor Company and other car dealerships and various businesses until the mid 1980s. The highlights of the showroom are its terra-cotta floor tile and mezzanine. Photo: courtesy of Commonwealth Architects

Right inset: During the building’s vacancy, it fell into disrepair. However, the historic fabric of the building was never touched. Photo: courtesy of Commonwealth Architects



1840 West Broad Street is located on a trapezoidal corner site, but one that didn't provide much parking. The city gave the building's owner an adjacent traffic island that was converted into a parking lot and the intersecting street was closed to traffic. Site plan: Higgins & Gerstenmaier Landscape Architects



Richmond-based Higgins & Gerstenmaier Landscape Architects designed the landscaping, which includes metal fencing and bollards, brick paving, a wood trellis and new shrubbery and trees. Historically styled, post-mounted lanterns, designed and fabricated by Sternberg Lighting of Roselle, IL, were also installed. Photo: Lee Brauer Photography ©2006

Like many of Commonwealth Architects' projects, the rehabilitation utilized both federal and state historic investment tax credits to aid in financing, which made the project more economically viable. This mandated that the firm comply with the Secretary of the Interior's Standards for Rehabilitation. "Contrary to what many people think, we didn't feel tied down or held back by the standards," says Bryan Clark Green, PhD, architectural historian with Commonwealth Architects. "Too often, people see them as a disincentive, but we view them as just the opposite. The standards promote private investment, especially in historic urban areas, which is great. They encourage consistency in our work, as well as high standards and the pursuit of long-term solutions."

Commonwealth Architects follows these principles with all projects. "The goal at all times," says Green, "is to return the historic character of the building using the gentlest means possible." To do so, he elaborates, the firm "works to retain as much historic building material as possible and make any new interventions compatible, yet distinct from the historic fabric."

Exterior work was extensive, but did not compromise the historic integrity of the building. The original brick façade was re-pointed, where necessary, with traditional lime-based mortar. For repairs around the windows and doors, the contractor salvaged bricks from a retaining wall at the rear of 1840 West Broad Street. "The brick was a perfect match," says Green. "It turns out that the wall of that small structure was probably salvaged from the Sauer headquarters once located on the side of the traffic island, which was built at the same time as the building we were rehabilitating."

Armed with original building plans and some historic images, Commonwealth Architects restored the windows, few of which were original. "The large storefront windows had been replaced over time with inappropriate aluminum-framed panes that were narrower than the originals," says Pope. "For the windows on the south façade, we specified insulated glass in the original size." The true-divided-lite windows above the storefronts were replaced and the wood frames were rehabilitated and re-glazed using original glass, some of which had survived. On the west elevation, the steel window frames were cleaned and rehabilitated in place and re-glazed with clear glass. "They were originally glazed with textured, industrial glass, but we used clear glass to promote visibility," Pope explains. All of the windows were retrofitted with internal storm windows from the Richmond-based Thermo-Press Corporation in order to improve energy efficiency without sacrificing the look of the windows from the exterior.

Other glazing at 1840 West Broad Street included new skylights. "We specified gable-end glass skylights that are similar to the historic ones shown in the original building plans," says Pope. They allow light to penetrate the new office spaces planned in the former storage areas. Before the skylights were installed, however, the badly damaged asphalt roof was removed and replaced with a 3-ply built-up roof including a modified granular cap-sheet roof.

Few of the historic exterior entrances remained and the only original exterior garage door was found to be rotten. The remainder of the historic automobile entrances had been replaced with overhead coiling metal doors that were insensitive to the character of the structure. While the historic door was not salvageable, Commonwealth Architects used it as a model to replicate new doors. "We wanted to design new garage doors in the style of the historic one and those recorded in the drawings – barn-type, double-leaf sliding doors," says Green. "However, for tax-credit purposes, they needed to be recognizable as newly introduced architectural elements, so we created hinged instead of sliding doors and used mahogany instead of white



The old automobile showroom (above) had suffered water damage caused by leaks in the roof, necessitating the replication and reinstallation of plasterwork. New steel beams were added to the renovated space (left) and the ductwork was moved to the attic. The terra-cotta floor only required wet-mopping to return it to its original sheen. Before photo: courtesy of Commonwealth Architects; after photo: Lee Brauer Photography ©2006

On the mezzanine level, Commonwealth Architects mounted tempered glass in extruded-aluminum brackets atop the restored original balustrade. This meets building code while simultaneously retaining the historic character of the building by being unobtrusive.

Before photo: courtesy of Commonwealth Architects; after photo: Lee Brauer Photography ©2006

pine." Steel canopies were designed for entrances on the west and north.

Just as the garage doors serve as a reminder of the building's past use, so does the showroom. The former showroom is a two-story space with a mezzanine as its defining feature. The room's plaster walls, columns and cove ceiling were repaired and rehabilitated. "The existing ceiling was badly damaged by water and had collapsed," says Green. "We also needed to repair or replace the joists to ensure the structural integrity of the building." No restoration work was needed for the unique terra-cotta floor tile; a wet-mop did the trick.

Part of the effort to return the showroom to its original appearance was to re-create the decorative-plaster ceiling panels. These rectangular and trapezoidal profiles were documented before removal of the damaged ceiling and rebuilt after the new ceiling was installed. Lighting in the showroom, provided by Richmond-based Reynolds Lighting Supply, was designed to fit the style of the building. "We didn't have any documentation that told us what the original lighting looked like," says Green, "and the lighting that was there in 2004 was pretty bland fluorescent strip fixtures."

The mezzanine level, accessed from the showroom by two parallel staircases, features a restored balustrade with turned posts. The existing railing did not meet building code and needed to be raised 11 in. for safety reasons. Commonwealth Architects' unique solution was to mount tempered glass in simple extruded-aluminum brackets atop the balustrade. "We started out with a steel pipe rail," says Pope, "but no one was thrilled with the aesthetic so we went back to the drawing board. This solution doesn't visually detract from the historic character of the space. One can only see the addition when close up."

One of the staircases from the showroom provides access to the old repair department behind the north wall of the showroom. Because the space was never well lit, Commonwealth Architects planned it for functional purposes, such as bathrooms and meeting rooms, which are shared between the south and north tenants. Between the old repair and storage



rooms is a dividing wall with old metal sliding doors that are wide enough for cars. The walls and ceiling beams had been whitewashed, but Commonwealth Architects uncovered colorful terra-cotta walls and wood beams. "The whitewash was easy to remove," says Green, "but we had to be careful in restoring the terra cotta, because there were a lot of holes to fill."

Old automobile storage rooms were adapted as offices for the new tenants, which include the general contractor on the project, Trent Construction, LLC, and an architecture firm, BCWH Architects. "The floor remains mostly open, with only 6-ft. partitions where needed," says Green. "The dividers are not tied to historic walls and are easily reversible at a later date." For conference and storage areas, full-height partitions were constructed, but they consist of glass transoms above 8 ft. to retain the character of the historic space.

Though it is no longer an automobile dealership, 1840 West Broad Street's style was preserved in the rehabilitation. It took a creative architecture firm, fine craftspeople and a very committed and forward-thinking client. The building's owner has been headquartered across the street from 1840 West Broad Street since 1911. It owns many other modest buildings and traditional houses in the neighborhood and has a substantial investment in the community. "We were very fortunate to work with Sauer Properties," says Green. "The Secretary's standards keep everyone in check, but our client was already thinking long-term." Pope adds, "A lot of the credit goes to Brad Sauer. At every fork in the road, he pushed for the right solution and not the cheapest and fastest one."

The rehabilitation of 1840 West Broad Street was completed in less than one year for \$3.6 million. It is now listed on the Virginia Landmarks register and the National Register of Historic Places. Commonwealth Architects believes that modest buildings like 1840 West Broad Street are the backbone of American communities and is currently designing another one with Sauer Properties, also an historic investment tax-credit project – an old factory a few blocks from the old car dealership. — Hadiya Strasberg



Dividing the north and south offices is a terra-cotta wall that was stripped of whitewashing and restored to its original color scheme. The metal door is another historic relic but is now fixed in place. Photo: Lee Brauer Photography ©2006



Call for Entries

2008 PALLADIO AWARDS

Honoring excellence in traditional commercial & civic design

Co-produced by *Traditional Building* and *Period Homes*
and the Traditional Building Exhibition and Conference

Categories

Restoration & Renovation

Adaptive Reuse &/or Sympathetic Addition

New Design & Construction – less than 30,000 sq.ft.

New Design & Construction – more than 30,000 sq.ft.

Public Spaces: Parks, Plazas, Gardens, Streetscapes

Corresponding awards, sponsored by *Period Homes* magazine,
will also be made for residential projects.

Judging Criteria

The Palladio Awards are named in honor of Andrea Palladio, the Renaissance architect who created modern architecture for his time while using models from the past for inspiration and guidance. The judges will be applying the same criteria that Palladio used in his own work: the projects should meet all the functional needs of contemporary usage, while applying lessons learned from previous generations to create beauty in the built environment.

Winners

If you are one of the winners of a Palladio Award for 2008, you will receive a Palladium – the cast-bronze trophy emblematic of the program, designed, sculpted and cast by the artisans at Historical Arts & Casting, Inc., West Jordan, UT, – at the annual Traditional Building Exhibition and Conference. You will also have the opportunity to give an illustrated presentation of the project at the conference and the project will be published in the June 2008 issue of *Traditional Building*. Winning projects will also be highlighted for 12 months on the Palladio Awards website.

Deadlines & Entry Requirements

The deadline for receipt of the completed entry package is November 15, 2007.

For complete details on the awards program go to

www.palladioawards.com



SourceLists Custom Services & Technology

Historical Products Showcase	36
Custom Artwork, Art Glass & Furnishings	39
Custom Columns & Capitals	45
Custom Conservatories & Outbuildings	56
Custom Doors, Windows, Shutters & Hardware	62
Custom Exterior Elements, Ornament & Finishes	86
Custom Flooring	92
Custom Interior Elements, Ornament & Finishes	97
Custom Landscape, Main Street & Garden Specialties	107
Custom Lighting & Electrical	119
Custom Mantels, Fireplaces & Chimneys	132
Custom Metalwork	138
Custom Plumbing, Bath & Heating	154
Custom Roofing & Roof Specialties	155
Custom Stone, Brick & Masonry	168
Masonry Restoration & Cleaning	172
Moldmaking & Casting Materials	178
Custom Timber Framing & Barns	182
Tools & Equipment	186
Custom Woodwork	187



Advertiser Index

This index lists the page number for the company's ad as well as the reader service number. With the latter number you can order product literature from the company by filling out the postcard opposite this page or by going online to www.traditional-building.com and clicking on "Free Product Literature." You may order product literature for an entire SourceList by using the reader service number at its heading.

Historical Products Showcase	
<i>Reader service number</i>	<i>Page number</i>
1774. Architectural Salvage, W.D., Inc.	37
1874. Eron Johnson Architectural Antiques	37
183. Fishman Mosaics	37
9928 Custom Artwork, Art Glass & Furnishings	
2705. Art Casting of Illinois	42
8040. Conrad Schmitt Studios, Inc.	41
2668. Judson Studios	44
1163. MFA Design Group	43
1672. No 9 Studio UK	42
7930. Reflection Studios	43
6240. Rohlf's Stained & Leaded Glass Studio	43
6110. Rossato Giovanni/Vicenza Stone Sculpture	44
371. StoneSculpt	43
2674. Willet Hauser Architectural Glass	44
9929 Custom Columns & Capitals	
* A&M Victorian Decorations, Inc.	53
4100. Architectural Columns & Balustrades by Melton Classics	50
6400. Architectural Fiberglass Corp.	50
1414. Architectural Reproductions by Timeless	55
1555. AristoneDesigns, Inc.	53
* Boston Turning Works	51, 55
1580. Chadsworth's 1.800.Columns - Polystone	47, 51, 53, 55
180. Chadsworth's 1.800.Columns - Wood	47, 51, 53, 55
8210. Fagan Design & Fabrication, Inc.	50
806. Goodwin Associates	55
4020. Haddonstone (USA), Ltd.	51
50. Mohamad Woodturning Corp.	55
87. New York Fine Woodturning	53
88. Pacific Columns	49
7070. Pagliaccio Turning & Milling	53

9930 Custom Conservatories & Outbuildings	
<i>Reader service number</i>	<i>Page number</i>
1254. Classy Glass Structures	58
1870. Glass House, LLC	60
6860. Oak Leaf Conservatories of York	57
* Private Garden Greenhouse Systems	59
378. Renaissance Conservatories	60
8270. Tanglewood Conservatories	61
3510. Under Glass Mfg. Corp.	58
7100. Vixen Hill Cedar Products	78
9931 Custom Doors, Windows, Shutters & Hardware	
1690. Acorn Forged Iron	78, 203
690. Allied Window, Inc.	79
* Architectural Components	72
1670. Architectural Resource Center	77
1761. Authentic Joinery & Millwork, LLC	76
2930. Ball & Ball Hardware	204
2390. Cityproof Windows	82
6980. Craftsmen Hardware Co.	82
432. Crown City Hardware Co.	67
1900. Custom Shutter Company	85
1083. Custom Trades International, Inc.	83
3043. Custom Window Co.	69
2260. E.R. Butler & Co.	7
2540. European Hardware & Finishes/Gerber Hinge	74
1010. Fagan's Forge	83
1548. Fenestra America	63
2520. Gaby's Shoppe	80
1910. Grabill Windows & Doors	74
1166. Guerin, PE.	73
6640. Hahn's Woodworking Co., Inc.	72
3570. Historic Doors	70
1096. House of Antique Hardware	80
909. Innerglass Window Systems	72
1240. James Peters & Son, Inc.	83
1696. Jim Illingworth Millwork, LLC	79
* Kayne and Son Custom Hardware Inc.	72

<i>Reader service number</i>	<i>Page number</i>
7990. Kestrel Shutters	80
196. Kingsland Co. Shutters	76
7600. Maguire Iron Corp.	72
634. Maine Glass	74
1885. Martin Pierce Hardware, Inc.	83
1263. Marvin Windows & Doors	71, 74
5110. Old Smithy Shop	76
3003. Parrett Windows	65
6001. Phelps Company	72
744. Re-View	76
1579. Richards-Wilcox Door Hardware	80
1480. Rohlf's Stained Glass Studio	43
1625. Scottsdale Art Factory	75
3590. Seekircher Steel Window Repair Corp.	72
856. Sharp Lumber Company	80
1321. Shuttercraft	78
1376. Signature Hardware/Clawfoot Supply	76
115. The Golden Lion	85
* The Nanz Company	81
6830. The Shutter Depot	83
1056. Timberlane Woodcrafters, Inc.	79
8330. Torrance Steel Window Co.	70
1101. Victoriana East	76
1230. Vixen Hill Shutters	78
1864. Von Morris Corp.	82
1316. Weston Millwork Co.	79
9640. Wood Window Workshop	82

9933 Custom Exterior Elements, Ornament & Finishes	
1428. AZEK Trimboards	15
6130. Architectural Reproductions	89
5470. Color People, The	89
703. Manor Style, Ltd.	89
4620. Seal Reinforced Fiberglass	89
1499. Vixen Hill - Porch Systems	78

9934 Custom Flooring	
1457. Antique Lumber	94
8163. Authentic Provence, Inc.	91
521. Bear Creek Lumber	96
5580. Carlisle Wide Plank Floors	91
* Chestnut Specialists	96
1277. Foster Wood Products	96
1330. Goodwin Heart Pine	95

Reader service number	Page number
1120. Lignomat USA, Ltd.	96
272. Longleaf Lumber, LLC	94
1379. Old Barn Wood Co.	94
1629. Peacock Pavers	96
1384. Sutherland Welles Ltd.	93
1476. What It's Worth	94

9935 Custom Interior Elements, Ornament & Finishes

1537. Above View By Tiles, Inc.	101
8032. American Restoration Tile, Inc.	102
1088. Architectural Products By Outwater, LLC	5
1011. Art Tile	103
3159. Balmer Architectural Mouldings	104
5100. Canning Studios	101, 103, 105, 106
1698. Century Architectural Specialties	99
190. Chelsea Decorative Metal Co.	102
2400. Classic Ceilings	99
769. Classic Terra Cotta Co.	105
210. Decorators Supply Corp.	101
1808. Dutch Delft Tiles by Oudolf Jr.	99
2950. Entol Industries, Inc.	103
2460. EverGreene Painting Studios – Decorative Painting	106
2678. EverGreene Painting Studios - Plasterwork	106
1892. Extrutech Plastics, Inc.	102
4900. Flex Moulding, Inc.	102
1731. Foster Reeve & Associates Inc.	105
1765. John Tiedemann, Inc.	9
810. Leo Uhlfelder Co.	102
4710. Lynne Rutter Murals & Decorative Painting	105
1601. Modello Designs	104
861. NIKO Contracting - Ceilings	166
570. Native Tile & Ceramics	99
208. Peck Studios	99
1589. Ruth Frances Greenberg	103
2880. Sepp Leaf Products, Inc.	99
9201. Steptoe & Wife Antiques Ltd.	148

9936 Custom Landscape, Main Street & Garden Specialties

983. Aqua Control, Inc.	116
20. Architectural Pottery	117
1274. Balquist Carving Studio	118
5830. Bamboo & Rattan Works	117
31. Cantera Especial	8, 115
1750. Canterbury International	113
3105. Columbia Equipment Co., Inc.	118
527. Custom Home Accessories, Inc.	117
2090. Doty & Sons Concrete Products	115
2100. Elderhorst Bells, Inc.	116
1901. Evelyn Tully Costa LLC	114
531. FAAC International, Inc.	
479. Flag Factory	117
* Florentine Craftsmen, Inc.	114
1220. Frank Morrow Co.	114
1706. Gladding, McBean	2
4160. Goodwin International	111
3170. Jaz Products	114
1493. Kasco Marine, Inc.	118
* Kenneth Lynch & Sons, Inc.	109, 117
1109. Lake Fountains & Aeration	114
5390. Limestone Concept, Inc.	116
1810. Modern Art Foundry	117
2576. Petersen Mfg. Co	118
186. Precision Fountains	118
1882. Seal Reinforced Fiberglass	89
5500. Seibert & Rice	116
280. Walpole Woodworkers	115

9937 Custom Lighting & Electrical

1498. A.R.K. Ramos	129
2240. AAMSCO Lighting, Inc.	126
60. Authentic Designs	129
7660. Ball & Ball Lighting	204
166. Bevolo Gas & Electric Lights	124
8890. Brass Light Gallery	127
2809. Capitol Lighting Design and Restoration	129
237. Christopher Thomson Ironworks	127
4850. Classic Accents, Inc.	127
620. Conant Custom Brass	124

Reader service number	Page number
1759. Concealite Safety Products	126
* Coppersmythe, Josiah R.	127
313. Crenshaw Lighting	125
2545. Customlightstyles.com	125
2767. Dahlhaus Lighting, Inc.	124
809. Deep Landing Workshop	127
1195. Distinguished Home Lighting, Ltd.	131
2833. Federalist, The	121
9130. Herwig Lighting	129
8730. Lake Shore Industries, Inc.	128
1239. Lantern Masters	124
5090. Lighting by Hammerworks	131
3111. Lucid Lighting	126
5870. Mica Lamp Co.	125
7630. Rejuvenation	129
792. Remains Antique Lighting	131
4170. Richard D. Scofield Historic Lighting	131
7730. Schiff Architectural Detail	127
6190. St. Louis Antique Lighting Co.	123
6740. Sternberg Lighting	128
483. Steven Handelman Studios	128
1612. World Class Lighting	128

9938 Custom Mantels, Fireplaces & Chimneys

6490. Architectural Paneling, Inc.	133, 192
* Good Time Stove Co.	133

9939 Custom Metalwork

2636. Al Bar-Wilmette Platers	19, 146, 150
1005. Allen Architectural Metals, Inc.	139
9820. Architectural Grille	149
1679. B&B Sheetmetal	146
1270. Bill's Custom Metal Fabrications	153
1490. CopperCraft, Inc.	144, 152
495. D.J.A. Imports, Ltd.	146
1023. DeAngelis Iron Work, Inc.	150
1875. F2 Industries	144
2640. Fine Architectural Metalsmiths	142
4780. Goddard Mfg. Co.	144
1210. Historical Arts & Casting, Inc.	141
1812. Jansen Ornamental Supply	153
4840. John F. Graney Metal Design, LLC	152
1335. Kees, Inc., Architectural Div.	151
418. King Architectural Metals	149
8440. Liberty Brass Turning Co.	131, 153
5340. Liberty Ornamental Products	136
1897. Master's Metalwork	145
229. Mueller Ornamental Iron Works, Inc.	144
1894. O.K. Foundry	151
8039. Oakley Steel Products	143
5025. Ornametals, LLC	146
5810. Reggio Register Co., The	142
3240. Robinson Iron Corp.	137
1218. Schwartz's Forge & Metalworks, Inc.	144
4870. Stairways, Inc.	136
470. Steptoe & Wife Antiques Ltd.	148
5620. Sur-Fin Chemical Corp.	152
9430. Texas Metal Industries, Inc.	153
8035. The Wagner Companies	148
1062. Wagner Foundry, Inc.	151
1223. Wiemann Ironworks	147, 150
1577. Wylie Metals	148

9940 Custom Plumbing, Bath & Heating

5860. Bathroom Machineries, DEA - Hardware	154
1725. Bathroom Machineries, DEA - Plumbing	154
6060. Monarch Products Co.	154
1779. Unico System, Inc.	21, 154

9941 Custom Roofing & Roof Specialties

2723. American Slate Co.	166
657. Annapolis Weathervanes and Cupolas	164
1012. Baschnagel Brothers	165
2730. Campbellsville Industries	166
2901. Castle Metal Products	165
1603. Cedar Shake & Shingle Bureau	157
1280. Classic Gutter Systems, LLC	164
3720. Durable Slate Co., The	162
1377. EJMcooper, Inc.	160
2450. East Coast Roof Specialties	162
1893. Entegra Roof Tile	163

Reader service number	Page number
7310. Fiberglass Specialties, Inc.	160
1636. GAF Materials Corp. - Camelot	161
9270. GAF Materials Corp. - Country Estates	161
1535. GAF Materials Corp. - Country Mansion	161
1534. GAF Materials Corp. - Grand Slate	161
2222. GAF Materials Corp. - Slateline	161
1705. Gladding, McBean	2
3770. Greenstone Slate	167
2470. Heather & Little, Ltd.	164
1719. Jack Arnold - European Copper	167
25. Major Industries, Inc.	162
9520. Michigan Ornamental Metals	160
8300. NIKO Contracting	166
1264. New Concept Louvers	165
3067. Nicholson & Galloway	160
370. Nixalite of America, Inc.	164
957. Park City Rain Gutter	160
3890. Petersen Aluminum Corp.	159
1803. Reclaimed Roofs, Inc.	164
1353. Seal Reinforced Fiberglass	89
1015. Sno-Gem, Inc.	167
2840. Vande Hey Raleigh Mfg.	165
7212. Vulcan Supply	164
520. W.F. Norman Corp.	162

9943 Custom Stone, Brick & Masonry

222. Belden Brick Co.	171
4270. Champlain Stone, Ltd.	169
6010. Gladding, McBean	2
3130. Old Carolina Brick	170
392. Rossi USA Corp.	170
963. Southern Group Enterprise - Unique Mantel Co.	169
2902. Traditional Cut Stone, Ltd.	171

9944 Masonry Restoration & Cleaning

406. ArmaKleen Co.	177
160. Boston Valley Terra Cotta	175
1785. Franmar Chemical, Inc.	173
1861. Restorco/Kwick Kleen	174
218. Watertrol	174
504. Weathercap, Inc.	174

9945 Moldmaking & Casting Materials

1300. Abatron, Inc.	179
7260. Ball Consulting	181
169. Lehigh Cement Company, White Cement Div.	181
1446. Polymer Tooling Systems Inc.	181

9946 Custom Timber Framing & Barns

440. Barn People, The	183
2744. Carlson's Barnwood Co.	185
597. Colonial Restorations	185
1439. Country Carpenters, Inc.	185
7480. Country Road Associates, Ltd.	183
4320. Craftsman Lumber Company	183
663. Hugh Lofting Timber Framing, Inc.	184
536. Kronenberger & Sons Restoration	185
1233. Liberty Head Post & Beam	185
1403. Reliance Specialty Building Products	183
1290. Southern Timberwrights	183
8370. Timberpeg	184
2669. Tremont Nail Company	184
1464. Freestate Timbersmiths	185

9947 Tools & Equipment

1058. Trow & Holden	186
----------------------------	-----

9949 Custom Woodwork

821. A-Art/B. Rasmussen, Ltd.	192
610. Adams Stair Works & Carpentry, Inc.	192
1416. Country Road Associates, Ltd.	183
1564. Josef's Art Woodturning & Son	191
7380. Klitsas, Dimitrios - Fine Wood Sculptor	191
* Michael A. Dow - Woodcarver	191
3030. PRG, Inc.	193
1666. Poxymod Inc.	193
138. Superior Moulding, Inc.	193
1122. Turnings Unlimited	192
1061. Vintage Woodworks	193
1099. White River Hardwoods-Woodworks	189

Historical Products Showcase

Bathroom Machineries, DEA

209-728-2031; Fax: 209-728-2320
www.deabath.com
Murphys, CA 95247

Supplier of Early American & Victorian bathroom fixtures & accessories & door & window hardware: antique & reproduction clawfoot tubs, high-tank toilets, pedestal sinks, mirrors & many one-of-a-kind items.

Write in No. 1725 for plumbing; 5860 for hardware



Bathroom Machineries, DEA, manufactured this low-flush toilet in an historically accurate reproduction of a classic 1910-style water closet.

Castle Metal Products

847-806-4540; Fax: 847-806-4541
www.castlemetalproducts.com
Elk Grove Village, IL 60007

Supplier of ridge vents for slate roofs, sheet-metal flashing & trim: built-in & half-round gutters, leaders, boxes & more.

Write in No. 2901



TopSlate ridges, hips and vents from Castle Metal Products provide a permanent, watertight finish for slate roofing.

Doty & Sons Concrete Products, Inc.

800-233-3907; Fax: 815-895-8035
www.dotyconcrete.com
Sycamore, IL 60178

Manufacturer of litter receptacles, planters, bollards & custom concrete products: more than 20 bench styles & sizes; ipe lumber, recycled plastic & concrete seats & backs.

Write in No. 2090



Doty & Sons manufactures a complete line of concrete site furnishings, including the Morrison Litter Receptacle, which has a hinged lid, three litter entries and a 23-gal. plastic liner.

Eron Johnson Architectural Antiques

303-777-8700; Fax: 303-777-8787
www.eronjohnsonantiques.com
Denver, CO 80203

Supplier of more than 10,000 items from 38 countries: 17th to 19th-century architectural building artifacts: columns, doors, fireplaces, stained glass, ironwork & more.

Write in No. 1874



This door is one of more than 10,000 antiques available from Eron Johnson Architectural Antiques.

Evelyn Tully Costa LLC

718-789-1847; No Fax
www.evelynproductions.com
Brooklyn, NY 11225

Landscape services: design, installation & consultation.

Write in No. 1901



When designing this garden, Evelyn Tully Costa used natural stone to create the bench and pathway.

Flag Factory

800-868-7111; Fax: 704-289-6857
www.flagfactory.com
Monroe, NC 28110

Manufacturer & supplier of flags, banners & poles: American, foreign, scholastic, corporate, festival, main street & streetscape; attention-getting colors; durable for many seasons; custom; more than 92 years.

Write in No. 479

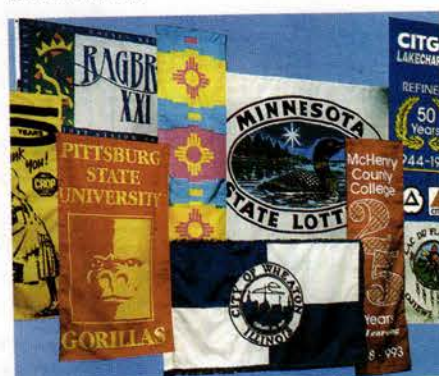

Colorful flags and banners are fabricated by Flag Factory in 310-denier nylon fabric.

Frank Morrow Co.

800-556-7688; Fax: 401-941-3810
www.frankmorrow.com
Providence, RI 02905

Designer & manufacturer of more than 6,000 ornamental metal trims: embossed banding & perforated gallery; decorative stampings include leaves, flowers, husks, bobeches, animals, motifs & more; grey-iron castings.

Write in No. 1220



This metal trim design, model #F8510-2 from Frank Morrow Co., measures 4.185 in. wide.

Goodwin International

714-241-0942; Fax: 714-241-1874
3121 S. Oaks St.
Santa Ana, CA 92707

Supplier of landscape & garden ornament from around the world: stone fountains, benches, planters, urns & sculpture; sandstone planters & terra cotta; various design styles & sizes.

Write in No. 4160



The Mediterranean Series from Goodwin International includes these pots, fashioned in Italian terra cotta.

Jansen Ornamental Supply

800-423-4494; No Fax
www.jansensupply.com
El Monte, CA 91733

Supplier of ornamental hardware & decorative castings: stampings, paints, tools, lockboxes, cast-iron spears; aluminum cover shoes.

Write in No. 1812

Jaz Products

805-525-8800; Fax: 805-525-8808
www.jazproducts.com
Thousand Oaks, CA 91359

Manufacturer of polyethylene planters: durable & lightweight; the look of terra cotta; other colors available; 10-year limited warranty.

Write in No. 3170

King Architectural Metals

800-542-2379; Fax: 800-948-5558
www.kingmetals.com
Dallas, TX 75228

Wholesale supplier of ornamental & architectural metal components: staircases, handrails, gates, fences, furniture, mailboxes, lampposts, finials & fireplace screens; wrought iron & aluminum.

Write in No. 418

Kwick Kleen Restoration Products

888-222-9767; Fax: 812-882-3866
www.kwickkleen.com
Vincennes, IN 47591

Manufacturer of Sun Block, a sun screen for wood: protects wood from ultraviolet rays; for interior & exterior applications.

Write in No. 1865



Kwick Kleen Restoration Products' Sun Block protects wood from the sun; it can be used in both interior and exterior applications.

Martin Pierce Hardware, Inc.

800-619-1521; Fax: 323-939-0366
www.martinpierce.com
Los Angeles, CA 90016

Manufacturer of door & furniture hardware: oil-rubbed bronze, hot-patina bronze & stainless steel; variety of styles.

Write in No. 1885



Martin Pierce crafted these Hedgerow Heroic door pulls.

Nixalite of America, Inc.

800-624-1189; Fax: 309-755-0077
www.nixalite.com
East Moline, IL 61244

Manufacturer of humane bird-control products: stainless-steel needle strips, Fliteline wire deterrent & 3 types of bird netting; visual, chemical & audible systems; free technical & planning services with direct order.

Write in No. 370



Stainless-steel bird-control strips from Nixalite protect this city hall.

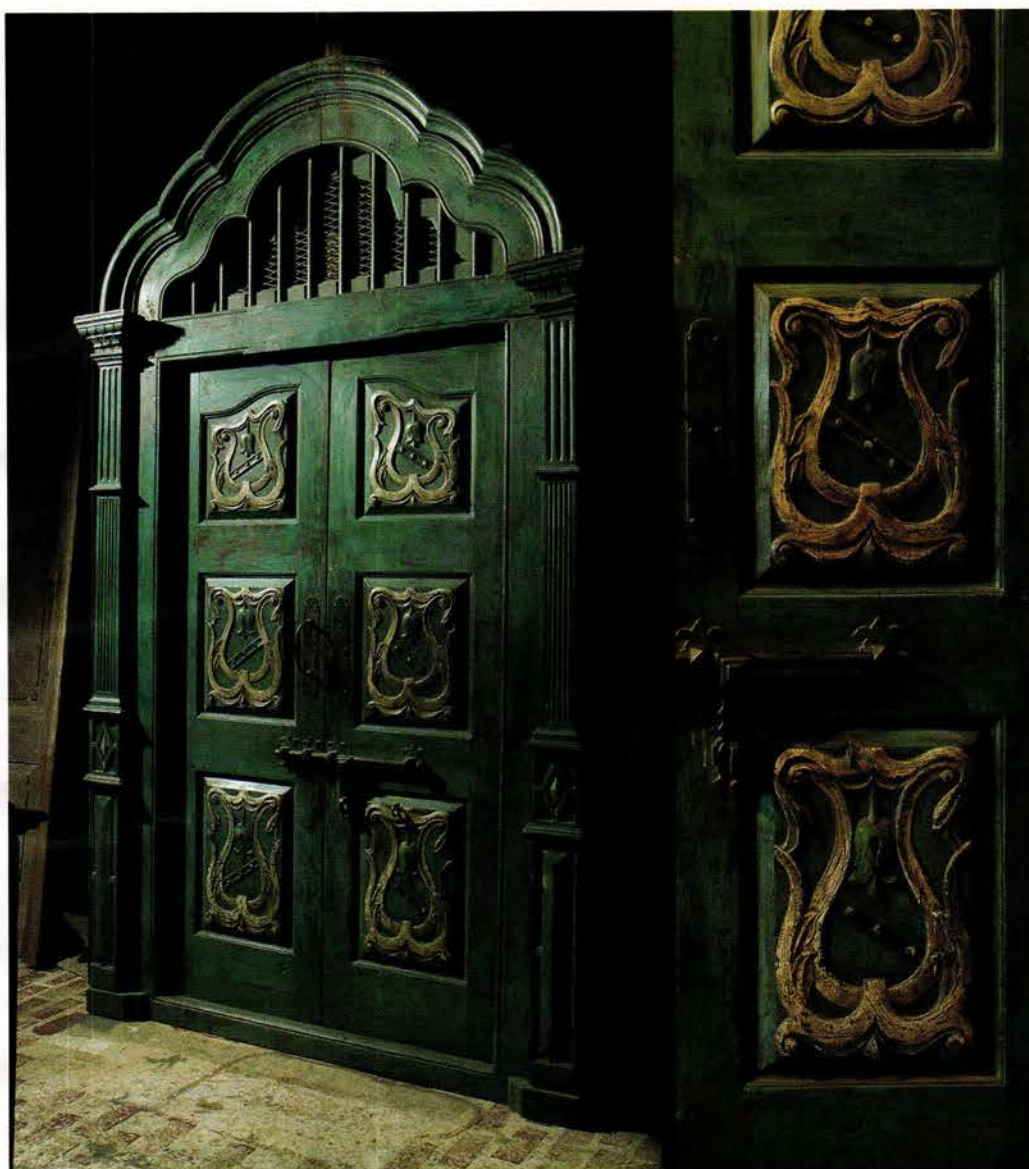

ARCHITECTURAL . LIGHTING . FURNITURE
GARDEN ORNAMENT . ACCESSORIES

10,000 antiques from
38 countries,
1 click away...

eronjohnsonantiques.com

451 North Broadway . Denver . Colorado . 80203
e-mail: info@eronjohnsonantiques.com . 303.777.8700

ERON JOHNSON ANTIQUES

WRITE IN NO. 1874



TRADITIONAL BUILDING

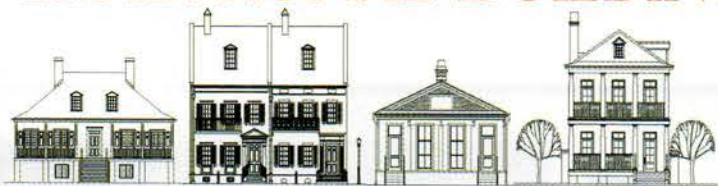

Design Challenge

LIVE Design Competition Targets New Orleans-Style Architecture

Winning Design to be Donated to Katrina Survivor

New Orleans is synonymous with great food, great music and wonderful architecture. From Creole Cottages to Shotgun styles of the 19th century, New Orleans architecture has captured the hearts and imaginations of visitors for hundreds of years.

Working with set parameters, such as lot size, square footage, and style, your task for three days will be to design and **hand-draw** a new "old" house for one of New Orleans' most famous historic districts.

For information please contact:

Steven Mickley

The American Institute of Building Design
phone: 800.366.2423 email: steve@aibd.org



MOSAIC
ARTWORK
by
GEORGE
FISHMAN

103 NE 99th Street Miami Shores
Florida 33138 305 758-1141
www.georgefishmanmosaics.com
gfmosaics@bellsouth.net
Custom Mosaics in Glass & Stone

WRITE IN NO. 183

If you'd like to order a
gift subscription
for a colleague,
just call
800-548-0193

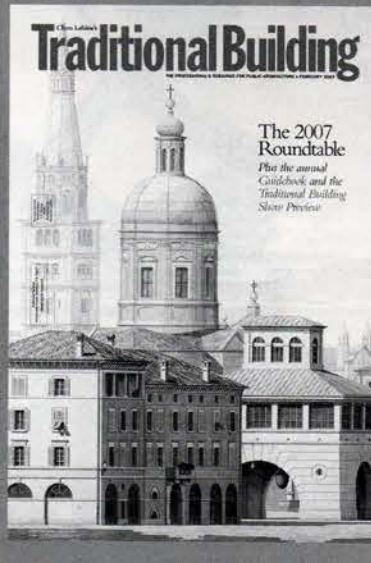

rchitectural
Salvage, W.D.Inc.
and Decor Centre



Antique and
Reproduction

- Doors
- Mantels
- Stained Glass
- Hardware
- Garden Decor
- Lighting
- Furniture and Accessories

614 - 618 E. Broadway
Louisville, KY 40202
www.architecturalsalvage.com
502.589.0670
M - F 9 - 5 • Sat. 10 - 3:30

WRITE IN NO. 1774

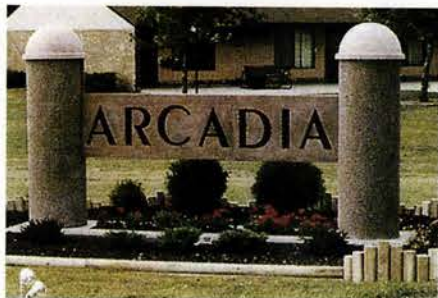

Concrete custom site furnishings are available from Petersen Mfg.

Petersen Mfg. Co.

800-832-7383; Fax: 712-263-5090
www.petersenmfg.com
Denison, IA 51442

Manufacturer of site furniture: fountains, pavers, tables, benches, waste receptacles, bollards, street lighting, tree grates, planters, ash urns & drinking fountains; concrete & steel; specifications for security barriers.

Write in No. 2576

Phelps Company

802-257-4314; Fax: 802-258-2270
www.phelpscompany.com
Brattleboro, VT 05301

Manufacturer of traditional hot-forged solid-brass window hardware: sash pulleys, weights, chains, lifts & locks; stop-bead adjusters, spring bolts, window ventilation locks, casement hardware, storm/screen-door latch sets & more.

Write in No. 6001



The model #SCL82 screen-door latch set from Phelps Company is hot-forged and precision-machined in solid brass.

Reggio Register Co., The

978-870-1025; Fax: 978-870-1030
www.reggioregister.com
Leominster, MA 01453

Manufacturer of grilles & registers: for forced-air & high-velocity systems; cast iron, brass, aluminum, zinc & wood; handcrafted to last for generations.

Write in No. 5810



This decorative grille from Reggio Register is patterned after traditional Victorian designs.

Remains Lighting

212-675-8051; Fax: 212-675-8052
www.remains.com
New York, NY 10001

Importer & distributor of traditional lighting fixtures: thousands of antique chandeliers & sconces restored; some made by 19th- & 20th-century designers such as E.F. Caldwell & Co.; new wall & ceiling fixtures; UL listed.

Write in No. 792



Remains Lighting supplies many styles of chandeliers, sconces and pendants.

Signature Hardware

866-855-2284; Fax: 800-682-6826
www.signaturehardware.com
Erlanger, KY 41017

Direct distributor of bathroom supplies: cast-iron & acrylic clawfoot bathtubs, porcelain sinks, brass faucets, shower rods & rings; floor registers & air returns; decorative door & window hardware; lighting.

Write in No. 1376



Historically accurate reproduction hardware from Signature Hardware can be used for restoration or new construction projects.

Sno-Gem, Inc.

888-766-4367; Fax: 815-455-4367
www.snogem.com
McHenry, IL 60050

Supplier of snowguards: polycarbonate (clear or color) & metal forms; patented pre-tinning application for soldering; free design/layout on any roof system.

Write in No. 1015

Texas Metal Industries, Inc.

800-222-6033; Fax: 800-472-3807
www.txmetal.com
Crandall, TX 75114

Supplier of ornamental castings: furniture, gates, fences, mailboxes, signage, finials, balustrades, stair railings, fountains, benches, lampposts & urns; aluminum, cast iron & forged steel.

Write in No. 9430



Texas Metal supplied the balusters and railings for this curved staircase.

The Wagner Companies

888-243-6914; Fax: 414-214-0450
www.wagnercompanies.com
Butler, WI 53007

Supplier of ornamental metalwork: handrail moldings & fittings, posts, balusters, forged components & panels & decorative castings & stampings; ornamental hollow balls & hemispheres; spiral stairs; custom bending for railings.

Write in No. 8035

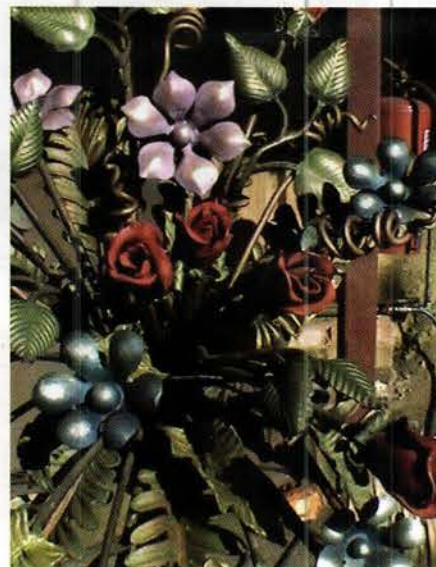

The Wagner Companies offers Baroque Art Gilders Paste, a collection of waxes, resins and pigments for decorating iron, wood, pottery, etched glass, sculpture and other elements.

TRADITIONAL BUILDING EXHIBITION AND CONFERENCE

NEW ORLEANS 2007

Mark Your Calendar!
October 17-20, 2007

Ernest N. Morial
Convention Center
New Orleans, LA

www.traditionalbuildingshow.com

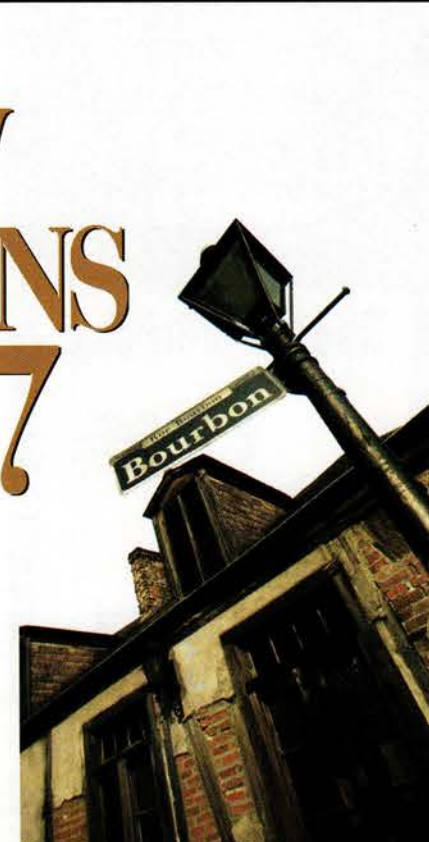

restoration &
new construction



www.traditional-building.com

Custom Artwork, Art Glass & Furnishings

To order product literature, go to www.traditional-building.com and click on "Free Product Literature" or fill out the card at page 34. To order literature from all of the companies listed here, enter **No. 9928**.

A-Art/B. Rasmussen, Ltd.

314-962-1842; Fax: 314-962-4816
www.bestofmissourihands.org
 Saint Louis, MO 63144

Art studio: signs, sculpture, wood carvings, decorative painting & gilding; custom designs; restoration, replication & refinishing; professional-opinion replacement cost estimates for insurance purposes.

Write in No. 821



"Fall" is one of four statues from Architectural Pottery depicting the seasons; it stands 90 in. tall and is 24 in. wide x 20 in. deep.

Architectural Pottery

888-ARCH-POT; Fax: 714-898-5109
www.archpot.com
 Midway City, CA 92655

Importer of handcrafted Italian & Greek statuary & other items: terra-cotta urns & ornament; hand-carved Italian limestone & English-style stone reproductions; balustrades, columns, benches, bollards, fountains & trash receptacles.

Write in No. 20

Architectural Products by Outwater, LLC

800-835-4400; Fax: 800-835-4403
www.outwater.com
 Bogota, NJ 07603

Manufacturer of 65,000+ decorative building products: architectural moldings & millwork, columns, capitals, wrought-iron components, balustrading, door hardware, lighting, ceiling tile, furniture & cabinet components & more.

Write in No. 1088

Art Casting of Illinois, Inc.

815-732-7777; Fax: 815-732-7475
www.harryspell.com
 Oregon, IL 61061

Manufacturer of cast-bronze sculpture: pick-up, conservation, restoration & installation; moldmaking, patination, fabrication, off-site laser scanning & digital sculpting; etchings & prints through Adagio Fine Art Gallery.

Write in No. 2705

Authentic Provence, Inc.

561-805-9995; Fax: 561-805-5730
www.authenticprovence.com
 West Palm Beach, FL 33401

Importer & distributor of antique hand-carved stone garden ornament: French limestone & Italian marble; antique gates,

wrought-iron & wood gates & trellis; hand-sculpted fountains, plaques, terracotta planters, gazebos & pavilions.

Write in No. 8163

Ball & Ball Hardware

610-363-7330; Fax: 610-363-7639
www.ballandball.com
 Exton, PA 19341

Custom manufacturer & supplier of ornamental metalwork & hardware: door, window, shutter & furniture hardware; fireplace tools; wrought iron, steel, aluminum, bronze, brass, copper & cast iron; custom reproductions.

Write in No. 2930

Bill's Custom Metal Fabrications, Inc.

516-333-3562; No fax
www.ironcrafters.com
 Westbury, NY 11590

Manufacturer of ornamental metalwork: railings, furniture, fireplace doors, hardware & candelabras; handcrafted & hand forged.

Write in No. 1270

Boston Valley Terra Cotta

716-649-7490; Fax: 716-649-7688
www.bostonvalley.com
 Orchard Park, NY 14127

Custom fabricator of architectural terracotta products: roof tile & Terraclad (rain-screen system); columns/capitals, cornices, balustrades, garden sculpture & chimneys; standard & custom shapes & colors; replacements & new designs.

Write in No. 160

Bovard Studio, Inc.

800-452-7796; Fax: 641-472-0974
www.bovardstudio.com
 Fairfield, IA 52556

Restorer, designer & fabricator of stained-glass windows: wood, aluminum & steel frames; protective glazing systems; replicates lost stained-glass windows; faceted glass; mosaics; hand-painted kiln-fired original art glass.



Bovard Studio created the stained-glass San Damiano Cross for St. Patrick's Chapel in Denison, TX.

Canning Studios

203-272-9868; Fax: 203-272-9879
www.canning-studios.com
 Cheshire, CT 06410

Restorer & designer of decorative finishes, ornamental plaster & wood: historic-paint analysis; plaster consolidation & stabilization; decorative painting, murals, interior & exterior gilding & wood graining; metal & stone cleaning.

Write in No. 5100

Conrad Schmitt Studios, Inc.

800-969-3033; Fax: 262-786-9036
www.conradschmitt.com
 New Berlin, WI 53151

Creator, conservator & restorer of decorative painting, stained & art glass: ornamental plasterwork; crystalline etched-glass designs; murals, mosaics & statuary; for public & religious buildings; since 1889.

Write in No. 8040

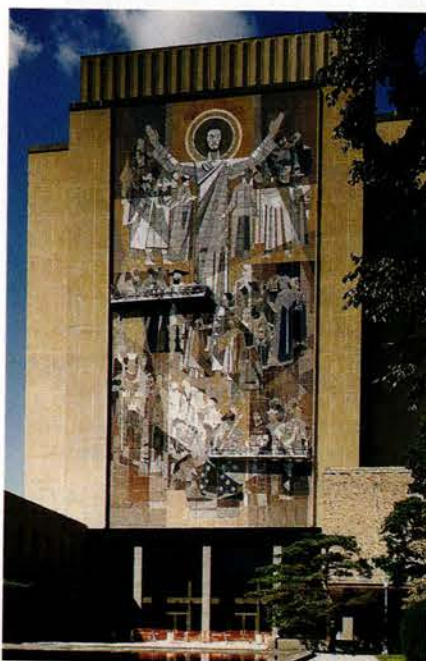

Conrad Schmitt Studios created this massive public mosaic for the Theodore M. Hesburgh Library on the Notre Dame campus in South Bend, IN.

Degenhardt Glass Studio

512-267-0959; No fax
www.jdmglass.com
 Leander, TX 78641

Glass studio: art glass restoration; antique; beveled, etched & leaded glass; stained & painted; figurative & pictorial; ecclesiastical art; mosaics.

Dufour/Corso Studios, Ltd.

225-344-4504; Fax: 225-344-7577
www.dufour-corso.com
 Baton Rouge, LA 70821

Designer & fabricator of stained glass, bronze sculpture, mosaics, tapestries & furniture.

E.R. Butler & Co.

212-925-3565; Fax: 212-925-3305
www.erbutler.com
 New York, NY 10012

Manufacturer of historically accurate, premium-quality hardware for doors, windows & furniture: brass, bronze, nickel silver & wrought iron; complete design selections of Early American period hardware; many finishes.

Write in No. 2260

eMorton Art

442-295-7290; No fax
www.emortonart.com
 Bethesda, MD 20824

Artist: designer & creates interior & exterior murals; art glass; furnishings; faux finishes, stenciling; interior painting.

EverGreene Painting Studios, Inc.

212-244-2800; Fax: 212-244-6204
www.evergreene.com
 New York, NY 10001

Decorative-arts studio: murals, decorative painting, gilding, plaster, wood, metal, stone & mosaics; new design, conservation & restoration; ecclesiastical, institutional, public & commercial projects; offices in NYC & Chicago.

Write in No. 2460



Designed and fabricated by George Fishman of Fishman Mosaics for a cruise ship, "Bering Straits" is made of traditional glass smalti and stone; the 32x32-in. mosaic is part of a series on European explorers.

Fishman Mosaics

305-758-1141; Fax: Same as phone
www.georgefishmanmosaics.com
 Miami Shores, FL 33138

Designer & fabricator of mosaics: traditional glass smalti & stone; pictorial mosaics in the Classical style; custom mosaic artwork for public spaces, hospitality & religious projects.

Write in No. 183

Florentine Craftsmen, Inc.

800-876-3567; Fax: 718-937-9858
www.florentinecraftsmen.com
 Long Island City, NY 11101

Manufacturer of garden ornament & other ornamental metalwork & stonework: freestanding & wall-mounted fountains, statuary, urns, planters, wrought-iron gazebos, furniture & more; weathervanes; cast stone, cast aluminum & lead.

Call for more information.



Life-size "Seated Boy with Flute," custom fabricated in bronze by Florentine Craftsmen, measures 48 in. tall x 50 in. wide.

Gaby's Shoppe

800-299-4229; Fax: 214-748-7701
www.gabys.com
 Dallas, TX 75207

Manufacturer of handcrafted decorative iron drapery hardware: for curved & angled bay windows & arches; 30 standard finishes; more than 10 finial options.

Write in No. 2520

GRT Glass Design

317-353-6369; Fax: 317-359-9630
www.grtglassdesign.com
Indianapolis, IN 46219

Custom fabricator of art glass: cut, engraved, etched glass artwork; curved & slumped glass.

Haddonstone (USA), Ltd.

856-931-7011; Fax: 856-931-0040
www.haddonstone.com
Bellmawr, NJ 08031

Manufacturer of Classical stonework: columns, balustrades, benches, planters, urns, pavers, fountains, gazebos, mantels, statuary & more; cast, reconstructed limestone resembling Portland stone; more than 500 designs.

Write in No. 4020

John Tiedemann, Inc.

877-600-2666; Fax: 201-991-3419
www.johntiedemann.com
North Arlington, NJ 07031

Restorer of interior elements: interior painting & design, liturgical renderings, decorative granite flooring, faux finishes, murals & frescoes, gilding, art glass, fine art, paint & plaster analysis, historic analysis & testing.

Write in No. 1765

Judson Studios

800-445-8376; Fax: 323-255-8529
www.judsonstudios.com
Los Angeles, CA 90042

Designer & custom fabricator of art glass: mosaics & stained- & faceted-glass restoration; public buildings & ecclesiastical projects.

Write in No. 2668

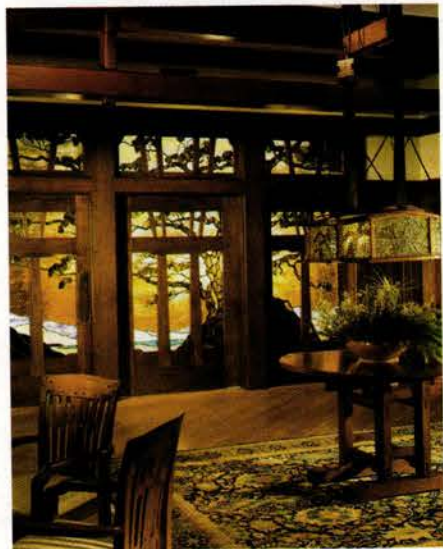

Judson Studios designed and fabricated the stained-glass windows and doors for the Torrey Pines Lodge in San Diego, CA.

Kathy LaTournous Studio

570-226-4799; No fax
www.kltcutglass.com
Hawley, PA 18428

Glass cutting studio: stone wheel-cut crystal & lead crystal; original designs; family tradition since 1700s.



This custom hand-cut glass demonstrates the artistry and skills of Kathy LaTournous, glass cutter.



This 28-in.-tall statue of a child fishing was fabricated by Kenneth Lynch & Sons.

Kenneth Lynch & Sons, Inc.

203-762-8363; Fax: 203-762-2999
www.klynchandsons.com
Wilton, CT 06897

Manufacturer of ornamental metalwork & cast-stone products: planters, urns, benches, fountains, statuary, topiary, sundials & weathervanes; cast stone, cast & wrought iron, lead & bronze; stock & custom designs.

Call for more information.

Limestone Concept, Inc.

310-278-9829; Fax: 310-278-9651
www.limestoneconcept.com
Gardena, CA 90249

Custom fabricator & distributor of limestone items: fireplaces, fountains, columns, capitals, balustrades, mantels, benches, ornament, garden statuary, sculpture, planters & urns; French limestone slabs & tile; antique terra cotta.

Write in No. 5390

Lynne Rutter Murals & Decorative Painting

415-282-8820; No fax
www.lynnerrutter.com
San Francisco, CA 94107

Creator of fine art murals: trompe l'oeil & wall & ceiling murals; painted on-site or on canvas to be installed anywhere; church work; works nationally & internationally.

Write in No. 4710



This fantasy cityscape in antique map colors, featuring San Francisco landmarks, was painted by Lynne Rutter.

Maguire Iron Corp.

510-234-7569; Fax: 510-232-7519
www.maguireironcorporation.com
Richmond, CA 94801

Manufacturer & supplier of traditional hardware & lanterns: door, cabinet, window, gate & mailbox hardware; knobs & levers with compatible locks, various backsets & functions; wrought iron, pewter, rust, brass & bronze; custom work.

Write in No. 7600

MFA Design Group

805-995-3579; Fax: Same as phone
www.geocities.com/mosaicstudio/
Cayucos, CA 93430

Designer & fabricator of custom mosaic murals: for walls & floors; reliefs/sculptures in mosaic glass, tile, stone & exotic hardwoods; public, private, corporate & liturgical projects.

Write in No. 1163



"Rising to Dawn," created by Peter Ladochy of MFA Design Group, incorporates a ceramic relief mural with his "Snake Ladder."

Michael Davis Stained Glass

718-383-3712; Fax: 718-383-3712
www.michaeldavisglass.com
Long Island City, NY 11101

Art glass studio: vases, stained-glass commissions & restorations, blown-glass replicas & commissions, bulls-eye & clear glass; custom door & window glass; glass casting & fusing, lighting, architectural installation & consultation.



This replication of the Civil War Soldiers Monument at Greenwood Cemetery in Brooklyn, NY, was cast in bronze by Modern Art Foundry from the 1869 zinc original.

Modern Art Foundry

718-728-2030; Fax: 718-267-0819
www.modernartfoundry.com
Astoria, NY 11105

Bronze casting: lost-wax & sand castings; non-ferrous metals; sculpture & commemorative design services; conservation & maintenance; more than 70 years of experience.

Write in No. 1810



This 12-ft. mural, "Risen Christ," was painted by No 9 Studio UK for a church in Maidenhead, UK.

No 9 Studio UK

011-44-1769-5404-71;
Fax: 011-44-1769-5408-64
www.no9uk.com
Umberleigh, Devon UK EX379HF

Manufacturer of terra-cotta architectural elements: chimneys, sculptural fountains & garden furnishings/ornament; ceramic tile & clay tile roofing; cupolas, finials & vents; special brick & features; mural painting; restoration.

Write in No. 1672

O.K. Foundry Co., Inc.

804-340-0919; Fax: 804-233-6240
www.okfoundrycompany.com
Richmond, VA 23224

Custom fabricator of cast-iron elements: sculpture, columns & capitals, bollards, stanchions, mantels, fireplaces, chimneys & accessories.

Write in No. 1894

Paul Friend Architectural Stained Glass

856-428-9100; Fax: 856-428-1199
www.paulfriendglass.com
Cherry Hill, NJ 08034

Designer & fabricator of stained/painted, beveled, etched & leaded glass: restoration services; ecclesiastical projects.

Peck Studios

202-331-1966; Fax: Same as phone
www.peckstudios.com
Washington, DC 20010

Designer & installer of large-scale public decorative works: murals & trompe l'oeil paintings, mosaics, faux finishes, graining, keim mineral systems & gilding.

Write in No. 208



This large-scale (8x18-ft.) mural was painted by Peck Studios for the American Legacy Foundation.

Reflection Studios

510-652-4884; Fax: 510-658-6138
www.reflectionstudios.com
Emeryville, CA 94608

Designer, fabricator & installer of fine-art glass: commercial, ecclesiastical & residential; conservation & restoration of historic stained glass; design, construction & renovation of stained-glass domes & ceilings.

Write in No. 7930



The grand art-glass domes of the natatorium at the Olympic Club in San Francisco were restored and engineered with a proprietary seismic system to protect it from earthquakes by Reflection Studios.

Timeless Interiors and Fine Works of Art Since 1889



This award-winning decorative paint scheme enhances the Romanesque style of the interior, utilizing faux stone painting to create the proscenium design and enhance the nave walls for the Basilica of Holy Hill, National Shrine of Mary, Help of Christians, Hubertus, WI Photo: Korom.com

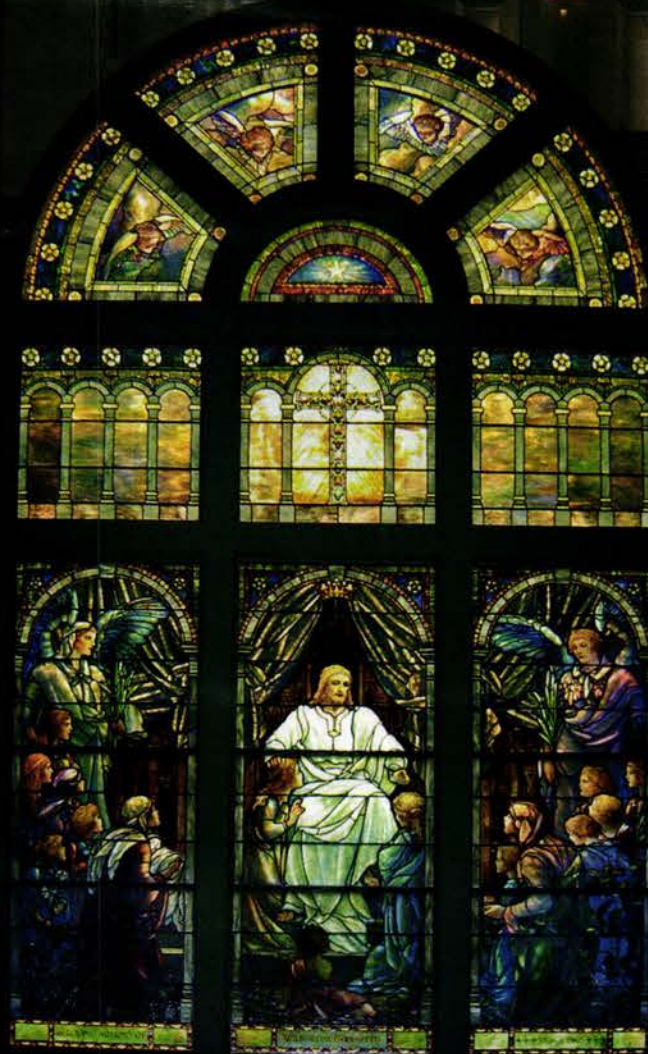

Left: Conservation of three large American Opalescent windows containing a total of sixty-two panels, created by stained glass master, Louis C. Tiffany Studios for Broad Street Presbyterian Church, Columbus, OH

Above: Four new nave murals inspired by historic designs were created for St. Roch Catholic Church in Indianapolis, IN

Right: Restoration of badly damaged statues for St. Michael the Archangel Catholic Church, Convent, LA



■ Creation, Conservation and Restoration of

- Decorative Painting
- Stained Glass
- Etched Glass
- Murals
- Mosaic
- Sculpture
- Statuary

■ Historic Research

■ Specification Writing

One of the largest decorative painting and stained glass studios in the country, Conrad Schmitt Studios provides award-winning artwork for churches, theatres, hotels, courthouses and state capitols. With a unified artistic vision, CSS's talented and experienced staff of artists and craftsmen provide a variety of disciplines to be a single source for all of a project's aesthetic needs. Today, as in the past, Conrad Schmitt Studios is dedicated to providing beauty, quality and longevity in every endeavor.

Call us today for a complimentary consultation and visit us on the web at www.conradschmitt.com



Conrad Schmitt Studios Inc.

Excellence in Artistry Since 1889

Nationwide Services ■ 800-969-3033 ■ www.conradschmitt.com

WRITE IN NO. 8040

© 2006 Conrad Schmitt Studios Inc.

Rejuvenation

888-401-1900; Fax: 800-526-7329
www.rejuvenation.com
Portland, OR 97210

Manufacturer of authentic reproduction lighting; more than 500 interior & exterior styles; painted-glass shades; door & window hardware.

Write in No. 7630

Rohlf's Stained & Leaded Glass Studio

800-969-4106; Fax: 914-699-7091
www.rohlfstudio.com
Mount Vernon, NY 10550

Designer, fabricator & installer of new stained & leaded glass: restoration & replication; protective glazing; beveled, carved & fused/slumped glass; steel-casement retrofitting; mosaics; established in 1920.

Write in No. 6240



Rohlf's Studio restored 20 53x140-in. stained-glass windows in the assembly chamber of the state capitol in Albany, NY.

Rosetta Studio

970-667-6265; Fax: Same as phone
www.rosettasculpture.com
Loveland, CO 80537

Sculpture studio: stylized representational bronze sculpture of animal subjects; all sizes; for public, corporate & private placement & commissions.



"Reach for the Sky" was created by Rosetta Studio for the Meridian retail complex in Parker, CO.

**Rossato Giovanni, srl/
Vicenza Stone Sculpture**

011-39-0444-928499;
Fax: 011-39-0444-928711
www.vicenzastone.com
36100 Vicenza, Italy MVI 002134

Fabricator of handmade sculpture: Classical statues, fountains, columns, benches, vases, planters, putti, urns, wells, statuary & more; made of Vicenza stone to last for centuries.

Write in No. 6110

Scottsdale Art Factory

800-292-0008; Fax: 800-292-0046
www.artfactory.com
Scottsdale, AZ 85260

Custom manufacturer of furniture, grand entrance doors, gates, lighting & hardware: handmade in exotic woods, stone, copper, iron & leathers; more than nine decades of craftsmanship.

Write in No. 1625

**Southern Group Enterprise -
Unique Mantel Co.**

888-458-3716; Fax: 909-464-1787
www.uniquemantel.com
Pomona, CA 91766

Manufacturer & distributor of architectural fireplace mantels, statues & benches in natural marble: hand carved; distributors pay factory prices.

Write in No. 963

Stonesculpt

650-575-9683; Fax: 650-322-5002
www.customstonecarving.com
Palo Alto, CA 94303

Custom fabricator of hand carvings in natural stone: mantels, sculpture, fountains, monuments, flooring, balustrades, columns, capitals, signage & landscape & other architectural ornament; traditional & contemporary styles.

Write in No. 371



Traditional Cut Stone restored this white marble bust.

Traditional Cut Stone, Ltd.

416-652-8434; Fax: 905-673-8434
www.traditionalcutstone.com
Mississauga, Ontario, Canada L5S 1S1

European master carver: architectural ornamentation & monumental statuary; carved-stone mantels; restoration; historical reproduction in limestone, sandstone & marble; stone design with clay & plaster models; hand-drawn renderings.

Write in No. 2902

Wagner Foundry, Inc.

800-276-1084; Fax: 773-276-9656
www.wagnerfoundry.com
Chicago, IL 60622

Custom fabricator of architectural, art & industrial castings: hardware, sculpture, grilles, signage, plaques, storefront elements & cast-metal ornament; aluminum, bronze & brass; sand & lost-wax casting; ecclesiastical work.

Write in No. 1062

Whitney Stained Glass Studio

216-348-1616; Fax: 216-348-1116
www.whitneystainedglass.com
Cleveland, OH 44114

Full-service glass studio: repair, restoration & conservation of stained glass; custom design, fabrication & installation of ecclesiastical & commercial art glass; leaded, painted, etched & beveled; aluminum frames & ventilators.

Willet Hauser Architectural Glass

800-533-3960; Fax: 507-457-0554
www.willetglass.com
Winona, MN 55987

Art glass studio: hand-carved, leaded & faceted stained glass; design, fabrication, repair & historical restoration; mosaics; for religious, commercial & residential buildings; since 1898.

Write in No. 2674



The historical restoration of two large Tiffany windows was completed by Willet Hauser Architectural Glass for Brown Memorial Park Avenue Presbyterian Church in Baltimore, MD.

ART CASTING OF ILLINOIS, INC.

Dr. Harry & Karly Spell, Owners

Fine Art Bronze Foundry; Conservation, Restoration & Installation; Mold Making, Patination, Fabrication, Off-Site Laser Scanning & Digital Sculpting.

P.O. Box 394, 5 Madison Street
Oregon, Illinois 61061
815-732-7777 • 815-732-7475 (Fax)
harry@harryspell.com • karly@harryspell.com
www.harryspell.com

WRITE IN NO. 2705

www.traditional-building.com



**No9 UK Studio
Free Works DVD**

Contact Marek
+44 1769 540471
marek@no9uk.com
see video footage on
www.no9uk.com



Visit our web site, fill in the form to get your Free DVD
Bespoke Clay Chimney Pots, Ridge, Dragon Finials, Fountains,
Giant Chess Sets, Murals and Plaques, you name it we make it.

WRITE IN NO. 1672

tradweb
CUSTOM BUILDING & RESTORATION SERVICES

Announcing a New Way to...

- Get More, Better Clients Coming to You
- Find the Specialized Custom Services You Need

www.TradWebDirectory.com

Custom Mosaics in Glass,
Tile & Exotic Hardwoods

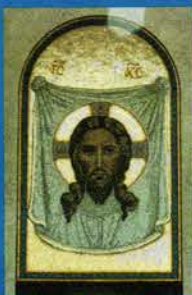

Peter Ladochy, MFA
www.geocities.com/mosaicstudio

WRITE IN NO. 1163



www.CUSTOMSTONECARVING.com
Stonesculpt Palo Alto, CA (650) 575-9683

WRITE IN NO. 371

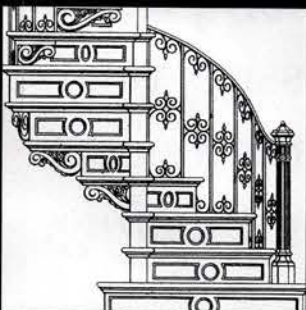
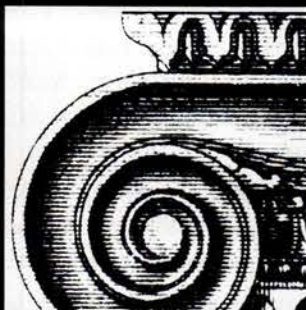
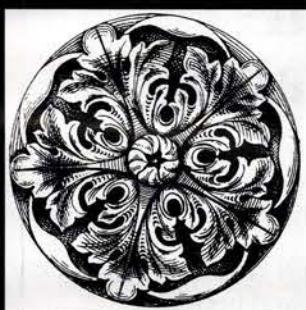

Surf the Industry

Online data & links for more than 673 suppliers of products & services for restoration, renovation and historically inspired new construction for civic & commercial projects.

www.traditional-building.com

DEDICATED TO STAINED GLASS EXCELLENCE



BYZANTINE
MADONNA

THE GIFT OF THE MAGI
JOHN LA FARGE
ST. PAUL'S CHURCH
MT. VERNON, NY



CHERRY HILLS
COMMUNITY CHURCH
HIGHLANDS RANCH, CO.

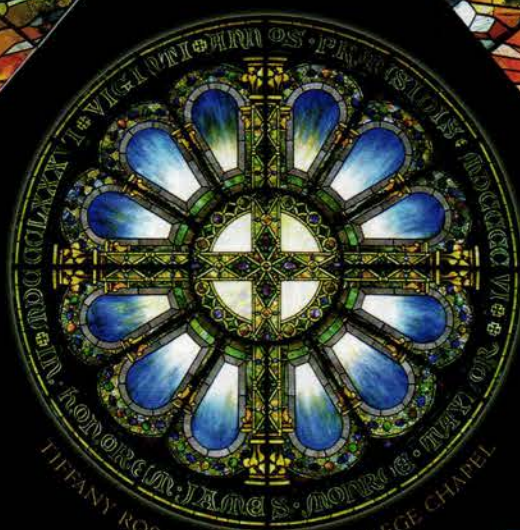

TIFFANY ROSE WD. - VASSAR COLLEGE CHAPEL

SINCE 1920
DIVERSITY
IN STAINED
GLASS ART



ST. GABRIEL'S - CHARLOTTE, NC



TIFFANY REPRODUCTION-
PRIVATE MAUSOLEUM

ROHLF'S
STUDIO



ROHLF'S STAINED & LEADED GLASS INC. - 783 SO. 3RD. AVE. MT. VERNON, NY 10550
TEL.- 914-699-4848, TOLL FREE - 800-969-4106, FAX - 914-699-7091
E-MAIL - ROHLF1@AOL.COM, OR VISIT OR WEB SITE - WWW.ROHLFSTUDIO.COM

WRITE IN NO. 6240 FOR ART GLASS & NO. 1480 FOR WINDOWS

Glass & Light

REFLECTION STUDIOS

RESIDENTIAL • COMMERCIAL • STAINED GLASS ART & RESTORATION
1418 62ND STREET, EMERYVILLE, CA 94608 • TEL: 510-652-4884 • FAX: 510-658-6138 • inquire@reflectionstudios.com

WRITE IN NO. 7930



Olympic Club Natatorium Domes
San Francisco, CA
Restored 2005-06

DESIGNERS & CRAFTSMEN SINCE 1897



THE JUDSON STUDIOS

SPECIALIZING IN STAINED GLASS,
MOSAICS, AND RESTORATION

T 800.445.8376 F 323.255.8529 Los Angeles CA 90042 www.judsonstudios.com

WRITE IN NO. 2668

VICENZA STONE SCULPTURES

LIVING WITH ART



STATUES, VASES, PLANTERS, URNS, WELLS,
BENCHES, FOUNTAINS, GAZEBOS

Visit our NEW website at: www.vicenzastone.com



ROSSATO GIOVANNI S.R.L.

VIA BRENTA, 11 - P.O. BOX 524 - 36100 VICENZA - ITALY
PHONE: (39)-0444-928499 - FAX: (39)-0444-928711
e-mail: info@vicenzastone.com

WRITE IN NO. 6110

the Best of Traditional

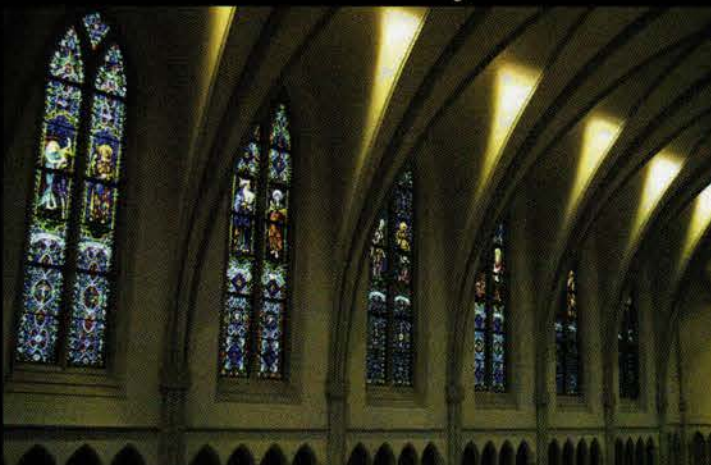

and the Best of Contemporary



WILLET HAUSER
Architectural Glass

www.willethauser.com 800-533-3960

WRITE IN NO. 2674



National Preservation Institute

Seminars in Historic Preservation & Cultural Resource Management

Professional training for those involved in the management, preservation, and stewardship of our cultural heritage.

■ **CRM Basics:** Archaeological Curation; Cemetery Preservation; GIS: Practical Applications for Cultural Resource Projects; Historic Landscapes; Identification and Evaluation of Mid-20th-Century Buildings; NEPA Compliance; Photodocumentation of Cultural Resources; Section 4(f) Compliance for Transportation Projects; Section 106: An Introduction

■ **Historic Property Management:** Accessibility; Green Strategies for Historic Buildings; Historic Property Management; Historic Structures Reports; Preservation Maintenance; Secretary of the Interior's Standards

■ Plus more! Please contact us for a seminar schedule or go to www.npi.org.

P.O. Box 1702. Alexandria. Virginia 22313
703.765.0100 ■ info@npi.org ■ www.npi.org

When contacting companies
you've seen in the issue, please
tell them you saw their
listing in *Traditional Building*.

**restoration &
new construction**
www.traditional-building.com

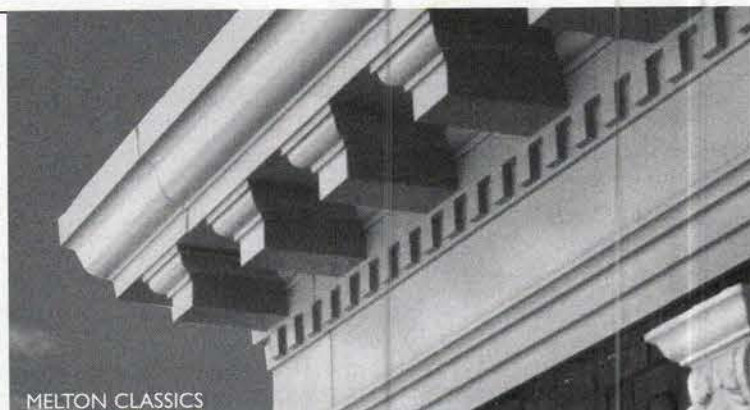

MELTON CLASSICS

Custom Columns & Capitals

To order product literature, go to www.traditional-building.com and click on "Free Product Literature" or fill out the card at page 34. To order literature from all of the companies listed here, enter **No. 9929**.

1.800.COLUMNS

800-265-8667; Fax: 910-763-3191
www.columns.com
 Wilmington, NC 28401

Catalog distributor of fine architectural products: Chadsworth Columns, Hartmann-Sanders Authentic Architectural Columns, Polystone Columns, Polystone Balustrade Series, and Classic Pergolas; job-site delivery.

Write in No. 1580 for Polystone; 180 for wood

A&M Victorian Decorations, Inc.

800-671-0693; Fax: 626-575-1781
www.aandmvictorian.com
 South El Monte, CA 91733

Manufacturer of architectural elements: molding, columns, balustrades, wall caps, coping, fountains, planters, gazebos & more than 70 styles of mantels; gypsum & cast stone; custom designs.

Call for more information.



A&M Victorian Decorations offers a wide selection of cast-stone products including columns up to 24 in. in diameter and balusters.

Architectural Columns & Balustrades by Melton Classics

800-963-3060; Fax: 770-962-6988
www.meltonclassics.com
 Lawrenceville, GA 30042

Manufacturer of architectural elements: columns, moldings, balustrades, door & window features, cornices & trim; wood, fiberglass, polyurethane, marble/resin composite, GFRC, GRG, cast stone & synthetic stone.

Write in No. 4100



Melton Classics built these Greek Erechtheum Ionic columns in all-heart redwood for Longwood University in Farmville, VA.



Molded fiberglass elements from Architectural Fiberglass were used to replicate historical moldings for this building.

Architectural Fiberglass Corp.

800-439-2000; Fax: 631-842-4790
www.afcornice.com
 Copiague, NY 11726

Fabricator of reproduction ornament: cornice molding, columns, capitals, balustrades & themed interior environments; lightweight FRP; molded-in colors & textures; class-1 fire-retardant material; weather resistant; easy to install.

Write in No. 6400

Architectural Paneling, Inc.

212-371-9632; Fax: 212-759-0276
www.apaneling.com
 New York, NY 10022

Supplier of hand-carved & deep-sculpted wood moldings, capitals, fireplace mantels, doors & ornament: walnut, cherry, mahogany, oak, maple & poplar.

Write in No. 6490

Architectural Pottery

888-ARCH-POT; Fax: 714-898-5109
www.archpot.com
 Midway City, CA 92655

Importer of handcrafted Italian & Greek statuary & other items: terra-cotta urns & ornament; hand-carved Italian limestone & English-style stone reproductions; balustrades, columns, benches, bollards, fountains & trash receptacles.

Write in No. 20



Architectural Pottery offers columns made of fiberglass and concrete.

Architectural Products by Outwater, LLC

800-835-4400; Fax: 800-835-4403
www.outwater.com
 Bogota, NJ 07603

Manufacturer of 65,000+ decorative building products: architectural moldings & millwork, columns, capitals, wrought-iron components, balustrading, door hardware, lighting, ceiling tile, furniture & cabinet components & more.

Write in No. 1088

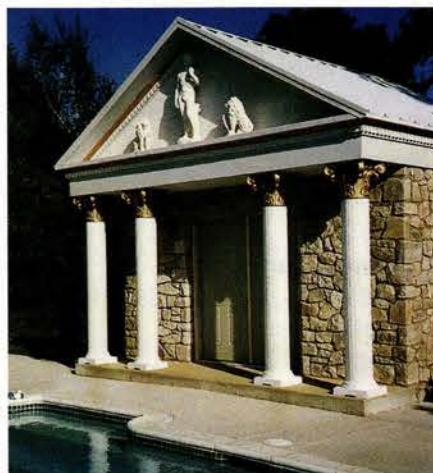

Outwater supplied these fluted columns with gold-leaf Corinthian capitals.

Architectural Reproductions by Timeless

800-665-4341; Fax: 770-205-1447
www.timelessarchitectural.com
 Cumming, GA 30041

Manufacturer of architectural ornament: exterior fiberglass columns, decorative capitals, pilasters, balustrades & more; interior columns & capitals; polyester resin, fiberglass & cultured marble composite; custom casting.

Write in No. 1414



This Roman Corinthian decorative capital sits on a 30-ft.-tall fluted column by Architectural Reproductions by Timeless.

Architectural Reproductions, Inc.

888-440-8007; Fax: 503-281-6926
www.archrepro.com
 Portland, OR 97227

Custom fabricator of cast-stone facade & cornice elements: columns, capitals & balustrades; uses both traditional cement-based casting methods & lightweight GFRC techniques; terra cotta substitutes.

Write in No. 6130

Architectural Stone Masonry

604-852-9662; Fax: 604-850-9062
www.stonemasonsarch.com
 Abbotsford, British Columbia, Canada V3G 3C1

Fabricator of custom natural-stone products: mantels, stairways, balustrades, Classical columns, exterior wall cladding in smooth & split-face textures, crown moldings & profiled window & door treatments; limestone & sandstone.

Write in No. 1656

Aristone Designs, Inc.

800-369-8118; Fax: 480-967-1181
www.aristonedesigns.com
 Tempe, AZ 85281

Manufacturer of precast products: columns, mantels, molding, trim & balustrades; concrete, plaster & GFRC; custom colors & finishes; stock & custom work; in-house moldmaker; since 1964.

Write in No. 1555



Aristone's precast fluted Corinthian columns are available in concrete or GFRC for exterior applications.

Balmer Architectural Mouldings

416-491-6425; Fax: 416-491-7023
www.balmer.com
 Toronto, Ontario, Canada M2J 1S5

Supplier & installer of moldings, cornices, domes, mantels, columns & capitals: cast in gypsum & polyurethane-based materials; more than 12,000 patterns; custom pattern making.

Write in No. 3159

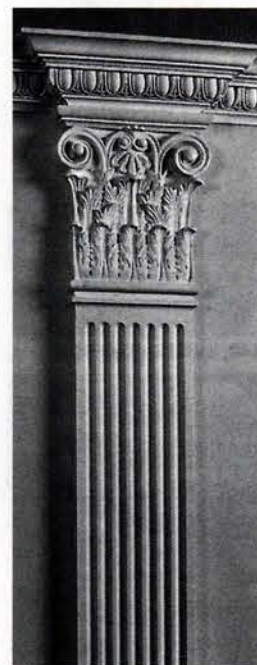

Balmer Architectural Mouldings supplied this Renaissance capital, model #C208, as well as the fluted pilaster.

Boston Valley Terra Cotta

716-649-7490; Fax: 716-649-7688
www.bostonvalley.com
 Orchard Park, NY 14127

Custom fabricator of architectural terra-cotta products: roof tile & Terraclad (rain-screen system); columns/capitals, cornices, balustrades, garden sculpture & chimneys; standard & custom shapes & colors; replacements & new designs.

Write in No. 160



Boston Valley custom manufactures columns for restoration and new construction.

Campbellsville Industries, Inc.

800-467-8135; Fax: 270-465-6839
www.cvilleindustries.com
Campbellsville, KY 42718

Manufacturer & installer of architectural metalwork: steeples, cupolas, clock towers, finials, weathervanes, dormers, cornices, crosses, columns, balustrades, picket & paneled railings; aluminum, copper, zinc & lead-coated copper.

Write in No. 2730



This modified Corinthian capital, manufactured by Campbellsville Industries, can be paired with 12-in. columns.

Cantera Especial

800-564-8608; Fax: 818-907-0343
www.cantera-especial.com
Pacific Palisades, CA 90272

Custom hand carver of natural-stone products made from limestone, cantera, adoquin, travertine, marble & sandstone quarried in Europe & Mexico: fireplaces, fountains, columns, balustrades, molding & sculpture.

Write in No. 31



This Yucatan limestone capital was custom fabricated by Canterland of Mexico.

Canterland of Mexico

800-564-8608; Fax: 818-907-0343
www.canterlandmex.com
Pacific Palisades, CA 90272

Factory-direct manufacturer of Yucatan limestone products: fountains, mantels, balustrades, stairs, columns, countertops & more; in Coquina, Ticul & Crema Maya stone.

Write in No. 1825



These Plain Authentic Replication columns with Tuscan capitals from Chadsworth Columns measure 16 in x 10 ft.; they were used throughout The Ocean Club on Paradise Island in the Bahamas.

Chadsworth Columns

800-486-2118; Fax: 919-778-5177
www.chadsworth.com
Wilmington, NC 28401

Manufacturer of authentically correct architectural columns: complete line of columns, piers, pilasters & posts for interior & exterior use; variety of sizes, styles & materials, including wood; more than 20 years.

Write in No. 1898

Columns.com

910-763-7600; Fax: 910-763-3191
www.columns.com
Wilmington, NC 28401

Internet distributor & web-based mall for architectural products: columns, pilasters, decorative capitals, moldings, balustrades & pergola kits; can rate & compare various manufacturers; job-site delivery, worldwide shipping.

Write in No. 1899

DeAngelis Iron Work, Inc.

888-676-4766; Fax: 508-238-7757
www.deangelisiron.com
South Easton, MA 02375

Custom fabricator & installer of ornamental metalwork: fences, gates, columns, capitals, benches & more; cast & wrought iron, bronze, brass, aluminum, stainless steel & more; roofing.

Write in No. 1023

Decorators Supply Corp.

773-847-6300; Fax: 773-847-6357
www.decoratorssupply.com
Chicago, IL 60609

Supplier of period architectural elements: ceiling medallions, mantels, cornices, columns & capitals; plaster of Paris, compo & wood; 14,000 patterns available.

Write in No. 210



Replicas of thousands of designs, such as this Ionic Renaissance capital, are included in the catalog of products offered by Decorators Supply.

Fagan Design & Fabrication, Inc.

203-937-1874; Fax: 203-937-7321
www.fagancolumns.net
West Haven, CT 06516

Manufacturer of columns & turnings: stain grades in any wood species; Classical orders; stock & custom; worldwide supplier.

Write in No. 8210



These fluted Roman Doric columns, matching pilasters and carved moldings are the work of Fagan Design.

Fiberglass Specialties, Inc.

800-527-1459; Fax: 903-657-2318
www.fsiweb.com
Henderson, TX 75653

Manufacturer of FRP steeples, domes & cupolas: dozens of stock sizes & components; fiberglass & custom baptismal fonts; columns & balustrades; design department assists with custom requirements.

Write in No. 7310

Flex Moulding, Inc.

800-307-3357; Fax: 201-487-6637
www.flexiblemoulding.com
Hackensack, NJ 07601

Supplier of moldings & polymer ornament: ceiling medallions, spot decorations, capitals, simulated wood carvings & more; rigid & flexible polyester; restoration casting; window trim; custom casting & moldmaking capabilities.

Write in No. 4900

Goodwin Associates

585-248-3320; Fax: 585-387-0153
www.goodwinassociates.com
Rochester, NY 14618

Supplier of architectural products: cornice moldings, columns, capitals, balustrades, door & window surrounds, ceiling medallions, niches, domes, brackets, corbels, mantels & more; polyurethane, FRP & hardwood millwork.

Write in No. 806

Haddonstone (USA), Ltd.

856-931-7011; Fax: 856-931-0040
www.haddonstone.com
Bellmawr, NJ 08031

Manufacturer of Classical stonework: columns, balustrades, benches, planters, urns, pavers, fountains, gazebos, mantels, statuary & more; cast, reconstructed limestone resembling Portland stone; more than 500 designs.

Write in No. 4020

Historical Arts & Casting, Inc.

800-225-1414; Fax: 801-280-2493
www.historicalarts.com
West Jordan, UT 84088

Designer & custom fabricator of ornamental metalwork: doors, windows, hardware, stairs, balustrades, registers, fences, lighting, gutters, columns, weathervanes, planters & more; iron, bronze, aluminum & steel; restoration services.

Write in No. 1210

Josef's Art Woodturning & Son

877-JAWSINC; Fax: 516-489-3148
www.jawsinc.com
Hempstead, NY 11550

Manufacturer of structural & decorative columns: interior & exterior applications: rope, fluted & reeded; carved custom & stock capitals, moldings, carved components, posts, balusters, legs, dowels, rosettes, finials & more.

Write in No. 1564

Klitsas, Dimitrios - Fine Wood Sculptor

413-566-5301; Fax: 413-566-5307
www.klitsas.com
Hampden, MA 01036

Wood carver: capitals, newel posts, furniture (all periods), fireplace mantels, stairs, moldings & other specialty carvings; variety of wood species.

Write in No. 7380



This decorative capital was custom carved by Limestone Concept.

Limestone Concept, Inc.

310-278-9829; Fax: 310-278-9651
www.limestoneconcept.com
Gardena, CA 90249

Custom fabricator & distributor of limestone items: fireplaces, fountains, columns, capitals, balustrades, mantels, benches, ornament, garden statuary, sculpture, planters & urns; French limestone slabs & tile; antique terra cotta.

Write in No. 5390

Manor Style, Inc.

800-325-2188; Fax: 443-200-0010
6741 Whitestone Rd.
Baltimore, MD 21207

Custom fabricator & nationwide supplier of architectural elements: Durastyl & AZEK PVC square columns, newels, panels, arches, trellis & trim; load-bearing fiberglass columns & capitals; preformed balustrading; free literature.

Write in No. 703



Manor Style's fiberglass columns with Corinthian capitals separate the hallway from the seating area in this building.

Michael A. Dow - Woodcarver

207-363-7924; Fax: Same as phone
www.archcarving.com
York, ME 03909

Custom wood carver: any style & wood; architectural, ornamental, furniture, mantels & nautical carvings; molding, capitals & signage; wood turnings, model making & antique carving restoration.

Call for more information.



This 1x1-ft. wood capital was hand carved by Michael A. Dow.

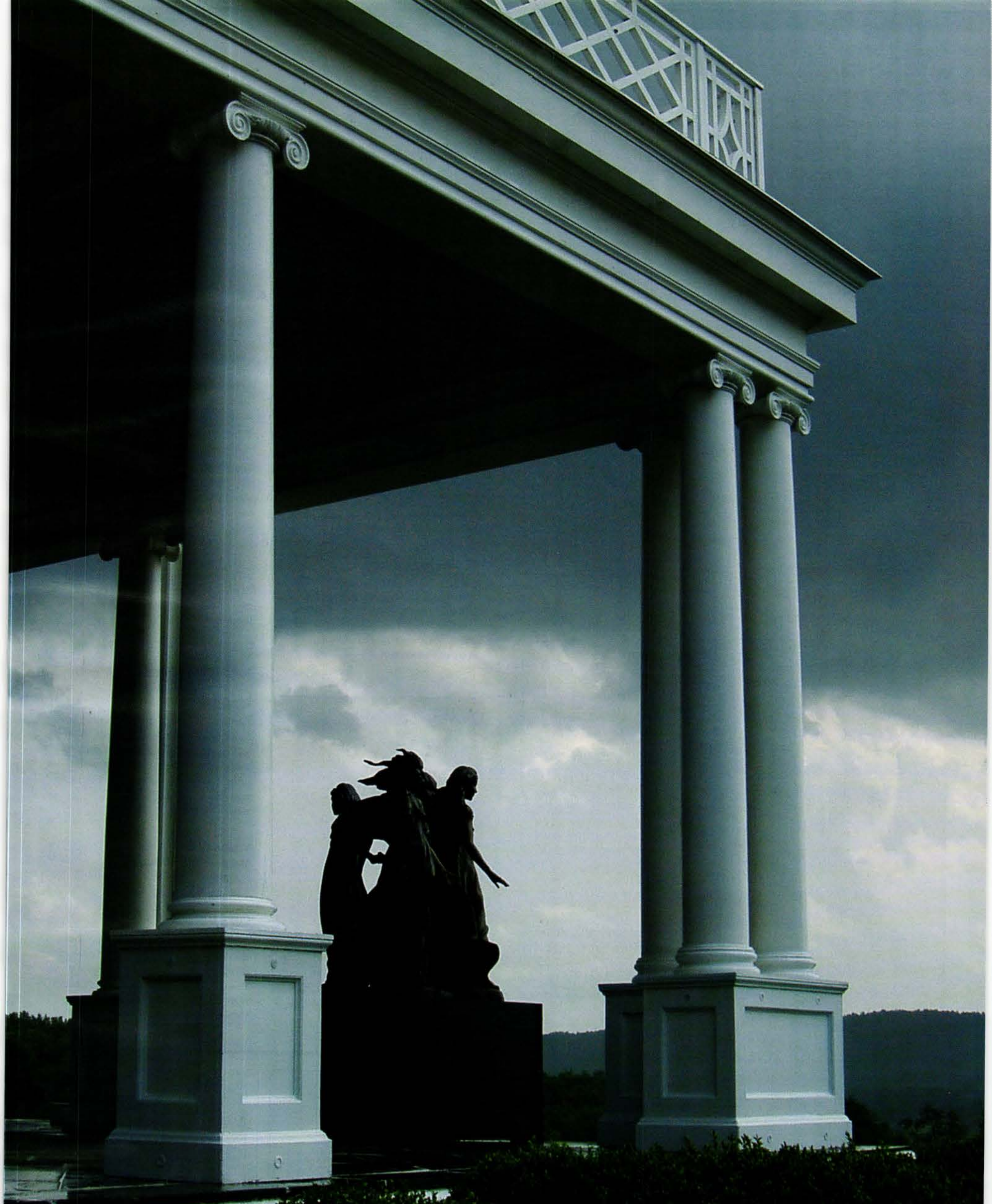

CHADSWORTH COLUMNSTM

www.columns.com

277 NORTH FRONT STREET • HISTORIC WILMINGTON, NORTH CAROLINA 28401 • 800.486.2118 • TELEFAX 910.763.3191 • ATLANTA • LONDON

WRITE IN NUMBER 1580 FOR POLYSTONETM & 180 FOR WOOD

FAGAN DESIGN

A complete line of architectural columns and turnings. Our columns can be based on your designs — or the traditional orders of architecture.

Large or small, our columns and turnings surpass the toughest architectural standards, and we use only the finest materials and advanced methods of construction.

Further, we offer:

- Porch Posts • Capitals
- Carvings • Fluting & spiral rope twists
- Other large turnings
(Diameters to 12ft.; Lengths to 36 ft.)

Fagan Design & Fabrication, Inc.

44 Railroad Ave., Dept. PH, West Haven, CT 06516

Phone: (203) 937-1874 Fax: (203) 937-7321

www.fagancolumns.net

WRITE IN NO. 8210

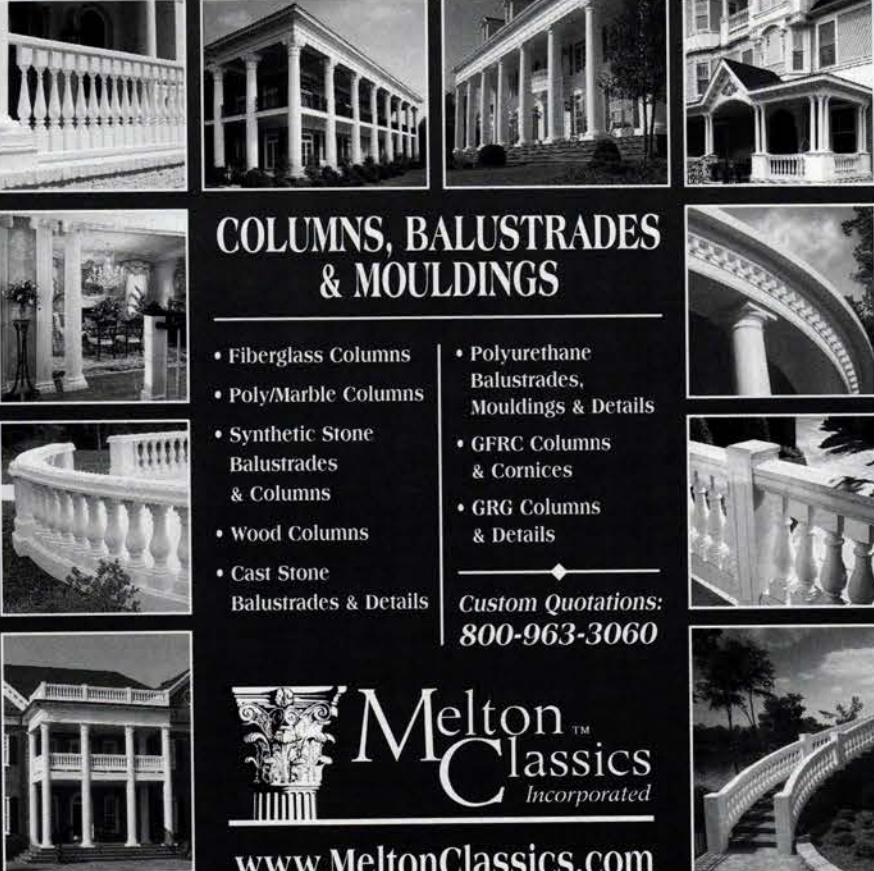

COLUMNS, BALUSTRADES & MOULDINGS

- Fiberglass Columns
- Poly/Marble Columns
- Synthetic Stone Balustrades & Columns
- Wood Columns
- Cast Stone Balustrades & Details

- Polyurethane Balustrades, Mouldings & Details
- GFRC Columns & Cornices
- GRG Columns & Details

**Custom Quotations:
800-963-3060**



Melton Classics
Incorporated

www.MeltonClassics.com

WRITE IN NO. 4100

ARCHITECTURAL FIBERGLASS CORP.

CORNICE SPECIALISTS • Standard & Custom Shapes

- Cupolas • Domes • Terra Cotta Replacement • Columns & Pilasters
- Balustrades & Fascias • Cornices • Balcony Replacement

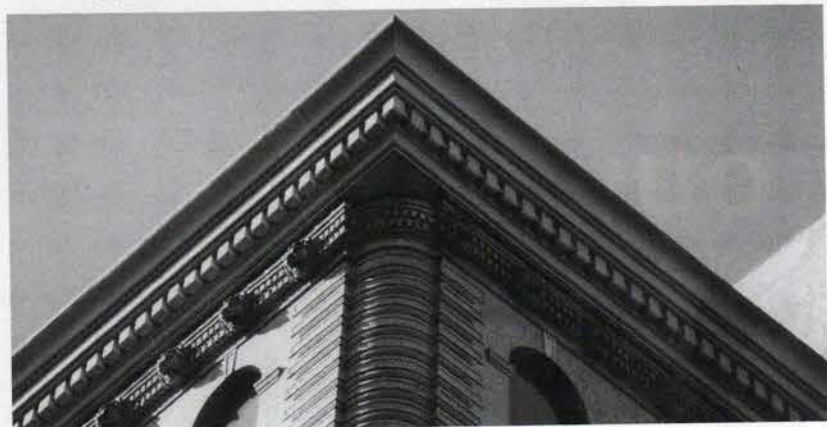

- Exact Duplication • Landmark Projects • Class 1 Fire Retardant
- Light Weight • Corrosion Resistant • Water & Rot Proof
- Molded-In Color & Finish • Easy to Install • Cost Efficient

MOLDED FIBERGLASS FOR RESTORATION & NEW CONSTRUCTION

Call or Write for Free Consultation

1395 Marconi Blvd., Copiague, NY 11726

(800) 439-2000 FAX (631) 842-4790

e-mail: sales@AFCornice.com web: www.AFCornice.com

WRITE IN NO. 6400

www.traditional-building.com



*The internet marketplace
for historical products
& services*

BECOME A MEMBER OF THE INSTITUTE OF CLASSICAL ARCHITECTURE & CLASSICAL AMERICA

*The leading educational resource for
the Classical tradition in architecture*

When you become a member, you not only support its educational mission but also gain access to the Institute's wide range of programs and publications. National expansion through local chapters will mean closer association in all 50 states.

- ☐ Annual Journal: *The Classicist*
- ☐ Lectures, Tours and Conferences
- ☐ Travel Programs
- ☐ Book Series
- ☐ Continuing Education Courses and Programs
- ☐ A well-informed voice in advocacy and traditional design excellence

Various levels of membership are available; consult www.classicist.org for details. Send check directly to the Institute at the address below, or for more details log onto the Institute web site at:

www.classicist.org

THE INSTITUTE OF
CLASSICAL ARCHITECTURE
& CLASSICAL AMERICA

20 W. 44th Street

New York, NY 10036

Telephone (212) 730-9646 Fax (212) 730-9649

e-mail: institute@classicist.org

web site: www.classicist.org

WRITE IN NO. 1340

CHADSWORTH COLUMNS™

Congratulates the 2007

Richard H. Driehaus Award Recipient:

JAQUELIN T. ROBERTSON

New York, NY

For his contribution to the field of
traditional and classical architecture

WRITE IN NO. 1580 FOR POLYSTONE; NO. 180 FOR WOOD

FINIALS

For
gates, fenceposts,
balustrades...



Send \$1.00
for a
brochure
or
visit our
website

Distinctive wood
finials in
classic profiles

BOSTON TURNING WORKS



617 924-4747 phone
617 924-4949 fax

120 Elm Street, Watertown MA 02472

www.bostonturningworks.com



**www.traditional-
building.com**

*Internet gateway
to historical products*

**TRADITIONAL
BUILDING**
The Professional's Resource for Public Architecture

Traditional Building maintains
the central Website for historical
products and services on the
Internet. There's more infor-
mation and links to historical
products than you'll find on
any other site.

AMONG THE FEATURES

- Product database with
255 product categories
- 727 companies listed and
indexed in the product
database
- 276 Online product
brochures
- Links to 673 companies
and related organizations
- In-depth product report
of the month

Log onto and then bookmark:

**www.traditional-
building.com**

“Art lasts long,
life is short.”

Hippocrates 460-377BC



Classic

Choose Haddonstone cast stonework, and you can be sure
it will make a lasting impression. Whether it's a column, a
balustrade, a door surround or a quoin it will be both
elegant and permanent.

For details of our extensive cast stone range, contact us for
our 200 page catalog. We even offer a CD Rom which
contains our full catalog, technical specification sheets,
assembly advice, CAD drawings and video.

We also pride ourselves on our custom architectural cast
limestone designs. If you can imagine it, we can make
it ~ and it will always be an enduring classic.

HADDONSTONE

Visit us at www.haddonstone.com



Haddonstone (USA) Ltd, 201 Heller Place, Bellmawr, NJ 08031
Tel: 856 931 7011 Fax: 856 931 0040 info@haddonstone.com

WRITE IN NO. 4020

TRADITIONAL BUILDING

EXHIBITION AND CONFERENCE

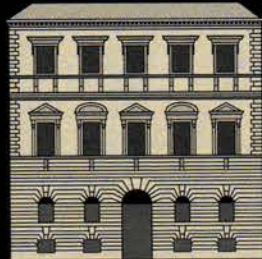

NEW ORLEANS 2007

Restore. Rebuild. Revitalize.

DISCOVER...

hundreds of historically-accurate products.

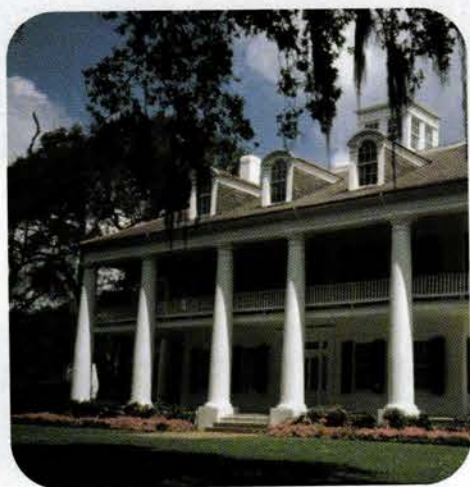

WHERE THE MARKETPLACE MEETS FOR TRADITIONAL PRODUCTS AND SERVICES

Hurricanes Katrina and Rita destroyed more than 200,000 homes and 18,000 commercial and public buildings in Louisiana, and countless more along the Gulf Coast. But through the resolve of citizens, leadership from the Louisiana Recovery Authority (LRA) and billions of dollars in funding, the region is poised to come back stronger than ever.

The Traditional Building Show will teach thousands of architects, builders, developers, and homeowners how to preserve the region's historic character while rebuilding. Learn about traditional design and historic architecture as we restore, rebuild and revitalize.



FREE Admission to the Exhibits!

The Traditional Building Exhibition and Conference offers FREE admission to the exhibit hall when you pre-register before October 7, 2007 at www.traditionalbuildingshow.com. Or, as our special guest, bring this ticket with you to register onsite.

EXHIBIT HALL HOURS

ERNEST N. MORIAL CONVENTION CENTER, NEW ORLEANS, LA.

THURSDAY | October 18 | 11:00am - 5:00pm

FRIDAY | October 19 | 11:00am - 5:00pm

SATURDAY | October 20 | 11:00am - 4:00pm

800.982.6247 • info@restoremedia.com • www.traditionalbuildingshow.com



www.traditionalbuildingshow.com

CHADSWORTH COLUMNS™

Congratulates the Institute of
Classical Architecture & Classical America
2007 Arthur Ross Award Recipients

Michael G. Imber, San Antonio, TX
ARCHITECTURE

Acanthus Press, New York, NY
PUBLISHING

The Rambusch Company, Jersey City, NJ
ARTISANSHIP

World Monuments Fund, New York, NY
STEWARDSHIP

Peter Hodson, Portsmouth, UK
EDUCATION

Robert A. M. Stern, New York, NY
BOARD OF DIRECTORS HONOR

To learn more about the ICA&CA please visit www.classicist.org

WRITE IN NO. 1580 FOR POLYSTONE; NO. 180 FOR WOOD

CUSTOM and PRODUCTION TURNINGS SPECIALIZING IN VICTORIAN DESIGNS and CLASSIC COLUMNS



Porch posts, newels,
balusters, columns
and more...

We offer a complete
range of architectural
turnings incorporating
design authenticity,
skilled craftsmanship,
and quality materials.

All products are
available in decay- and
termite-resistant
clear heart Redwood.

Interior turnings
are also available in
fine hardwoods.

For your catalog
please send \$6.00.

No charge to designers,
architects, builders and
dealers when requested
on company letterhead.

**PAGLIACCO
TURNING & MILLING**
WOODACRE, CA 94973-0225
415 488-4333 FAX 415 488-9372
WWW.PAGLIACCO.COM

WRITE IN NO. 7070

NEW YORK FINE WOOD TURNING



- CUSTOM MADE BALUSTERS AND NEWELS
- CUSTOM MADE COLUMNS
- CARVINGS
- ANY TYPE OF WOODTURNINGS
- WE CAN DUPLICATE ANY
WOODTURNING AS PER
YOUR PROTOTYPE



21 GRATTAN STREET
BROOKLYN, NY 11206

TEL: 718 456 2227
FAX: 718 456 9807

WWW.NYWOODTURNING.COM

CALL FOR A FULL CATALOG

WRITE IN NO. 87

TRADITIONAL BUILDING Exhibition and Conference

**NEW
ORLEANS
2007**

**Mark Your Calendar!
October 17-20, 2007**

Ernest N. Morial
Convention Center
New Orleans, LA

Restoring the Past. Building the Future.
www.traditionalbuildingshow.com

ARCHITECTURAL PRECAST PRODUCTS



- Gazebos • Balustrades • Pavers
- Columns • Fountains • Wallcaps
- Stair Treads • Quoins • Fireplace
Mantels and Much More ...

Custom Specialists Since 1979
**A & M VICTORIAN
DECORATIONS, INC.**

241 Chico Avenue
South El Monte CA 91733
(800) 671-0693 • (626) 575-1781

www.aandmvictorian.com

Aristone® Designs, Inc.

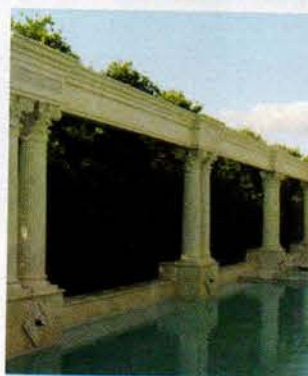

Since 1964 Aristone® has been producing high quality
precast products in concrete, plaster and GFRC. We offer
a full line of products including columns, mantels,
balustrade and trim. All products are available in various
colors and finishes.

Custom reproductions and original designs can be produced
by our mold shop to your specifications. Aristone® now
features Turncraft® columns in FRP (Fiberglass Reinforced
Polymer)

Shipping Nationwide
1615 E. Weber Dr., Tempe AZ 85281
480-967-3035/1-800.369.8111 fax 480-967-1181
www.aristonedesigns.com

WRITE IN NO. 1555



THE INSTITUTE OF
CLASSICAL ARCHITECTURE
& CLASSICAL AMERICA

in collaboration with

THE COLLEGE OF ARCHITECTURE AT THE
GEORGIA INSTITUTE OF TECHNOLOGY

is pleased to announce the launch of a

MASTER OF SCIENCE DEGREE
PROGRAM WITH A MAJOR IN
ARCHITECTURE CONCENTRATION
IN CLASSICAL DESIGN

FALL 2007

Program information may be obtained online at www.coa.gatech.edu/ms
Inquiries may also be directed to ICA&CA by emailing Academic Programs
at mg@classicist.org or by calling 212-730-9646, extension 100.

20 West 44th Street, New York, NY 10036

WWW.CLASSICIST.ORG



WRITE IN NO. 1340

restoration &
new construction



ROBINSON IRON CORP.

www.traditional-building.com

NEW! PRODUCT LITERATURE ONLINE

The fastest way
to get supplier
catalogs

This issue's "Free Product Literature" Form is now online. Literature requests are E-Mailed directly to advertisers for fastest action. To use this online service:

- Log onto www.traditional-building.com
- Click on "Free Product Literature"
- Select "Issue Product Literature Card"

www.traditional-building.com

Product Information Online

When contacting
companies you've seen in
the issue, please tell
them you saw their
listing in **Traditional
Building.**

If you'd like to order a
gift subscription
for a colleague,
just call
800-548-0193

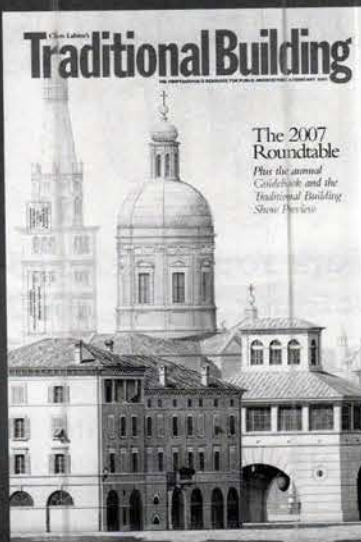

CHADSWORTH COLUMNS™

Congratulates the 2007 Palladio Award Recipients:

Winners for commercial, institutional and public work:

Hartman-Cox Architects

For the restoration of the Donald W. Reynolds Center
For American Art & Portraiture, Smithsonian Institution,
Washington, DC

Commonwealth Architects

For the adaptive reuse of a 1919 car dealership
as an office and retail space in Richmond, VA

Hanbury Evans Wright Vlattas + Company & Shepley Bulfinch Richardson & Abbott

For the design of the new Barrett Library at
Rhodes College, Memphis, TN

Winners for residential work:

BKSK Architects LLC

For the restoration of a High Victorian residence in Riverdale, NY

John Simpson & Partners & Zivkovic Associates Architects

For an addition to the Carhart Mansion, New York, NY

Christine G. H. Franck, Inc.

For the design of the new Chadsworth Cottage,
Figure Eight Island, NC

Albert, Richter & Tittmann Architects, Inc.

For the design of the new Harborview House,
Northeast Harbor, ME

Archer & Buchanan Architecture, Ltd.

For a private museum in Chester County, PA

WRITE IN NO. 1580 FOR POLYSTONE; NO. 180 FOR WOOD

TIMELESS ARCHITECTURAL REPRODUCTIONS, INC.

Designers & Manufacturers of
Classic Architectural Products

**Balustrade
Systems**

**Decorative
Capitals**

Columns

For Information
1.800.665.4341

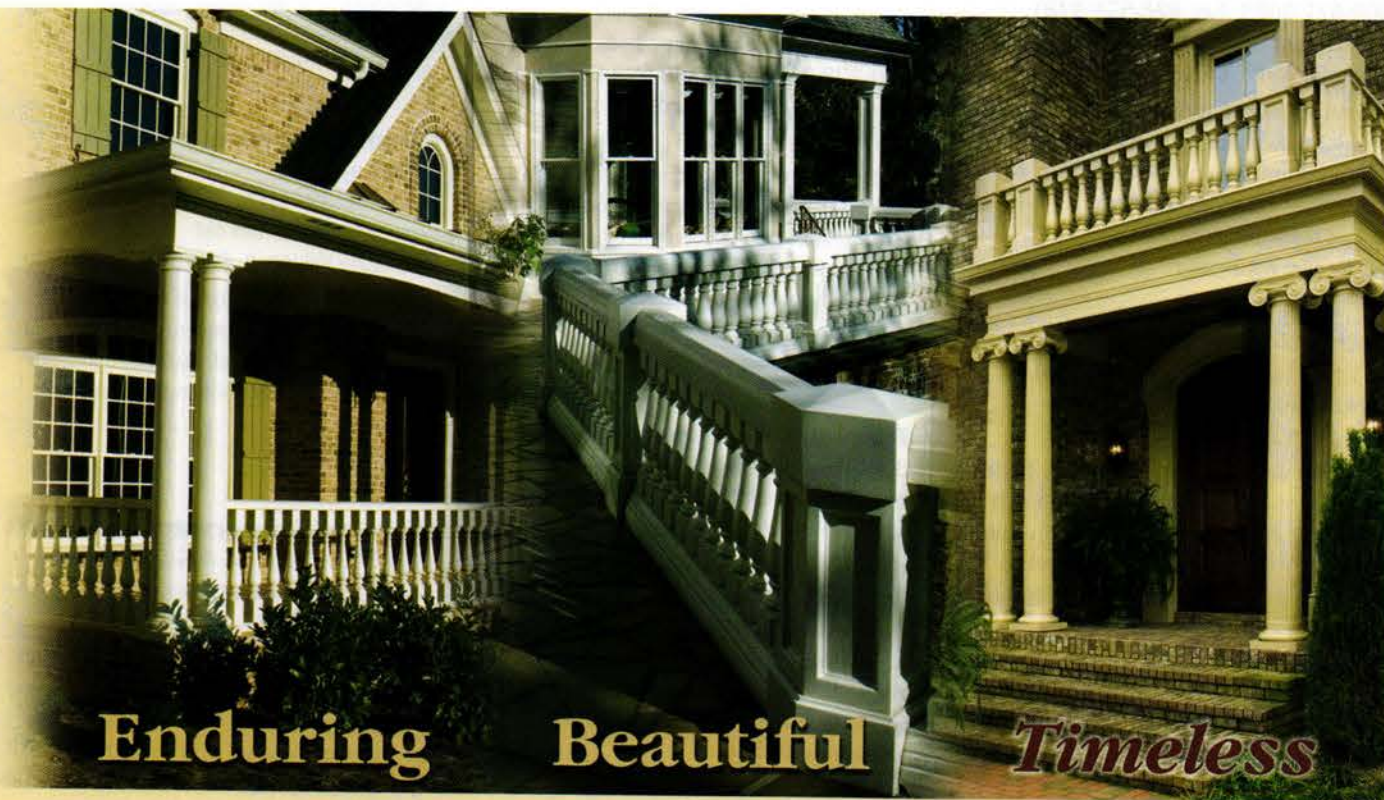

Enduring Beautiful Timeless

www.TimelessArchitectural.com

WRITE IN NO. 1414

BOSTON TURNING WORKS

Fine Architectural Woodturning since 1975



Finials
Balusters
Newel Posts
Porch Posts
Columns
Table Legs

Custom Turning Services

617 924-4747 phone
617 924-4949 fax

120 Elm Street, Watertown MA 02472

www.bostonturningworks.com

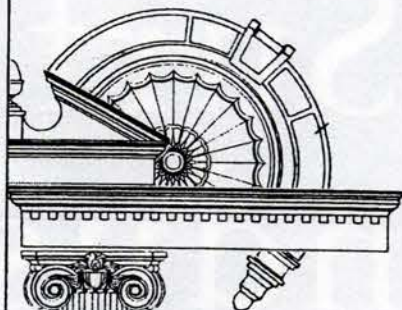

**GOODWIN
ASSOCIATES**
(585) 248-3320

COLUMNS
CAPITALS, BASES
PILASTERS, PEDIMENTS
ARCHES, MEDALLIONS
CORBELS, BRACKETS
NICHES, DOMES, CROWN
FRIEZES, CASING
BALUSTRADES
CUSTOM

www.goodwinassociates.com • Fax: (585) 387-0153

WRITE IN NO. 806

If you'd like to order a

**gift
subscription**

for a colleague,
just call

800-548-0193

We Can Create Any
Spiral, Column or Turning to your Specifications
Call for our full brochure.

www.mohamadwoodturning.com
mohamadwoodwork@aol.com

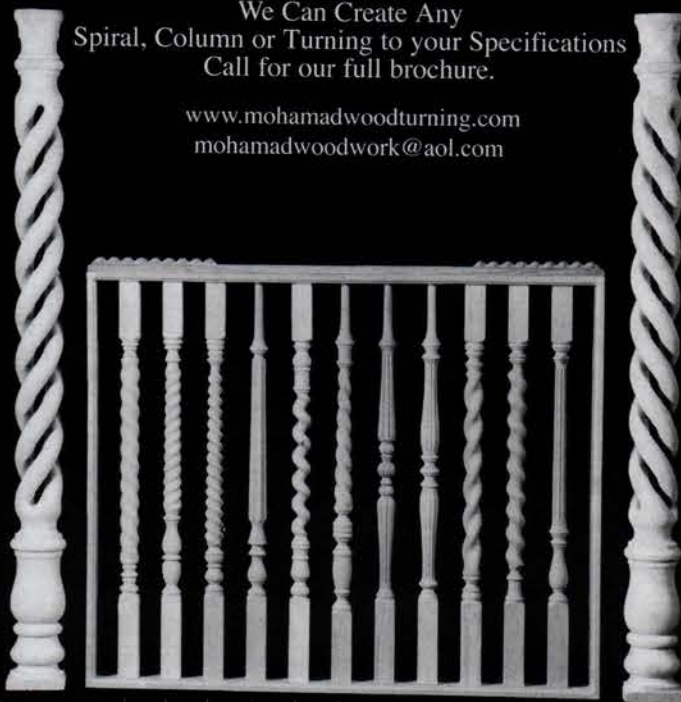

MOHAMAD WOODTURNING CORP. 28 Meadow St. Brooklyn, NY 11206
Tel: (718) 417.0025 Fax: (718) 417.0021

WRITE IN NO. 50

Custom Conservatories & Outbuildings

To order product literature, go to www.traditional-building.com and click on "Free Product Literature" or fill out the card at page 34. To order literature from all of the companies listed here, enter **No. 9930**.



The model #GA1 gazebo from A&M Victorian Decorations measures 10 ft. in dia.

A&M Victorian Decorations, Inc.
800-671-0693; Fax: 626-575-1781
www.aandmvictorian.com
South El Monte, CA 91733

Manufacturer of architectural elements: molding, columns, balustrades, wall caps, coping, fountains, planters, gazebos & more than 70 styles of mantels; gypsum & cast stone; custom designs.

Call for more information.

Authentic Provence, Inc.
561-805-9995; Fax: 561-805-5730
www.authenticprovence.com
West Palm Beach, FL 33401

Importer & distributor of antique hand-carved stone garden ornament: French limestone & Italian marble; antique gates, wrought-iron & wood gates & trellis; hand-sculpted fountains, plaques, terracotta planters, gazebos & pavilions.

Write in No. 8163

Classy Glass Structures
972-221-0445; Fax: 972-219-0348
P.O. Box 794041
Dallas, TX 75379

Custom manufacturer of conservatories, arboretums, greenhouses, glass gazebos,

pool & hot-tub rooms, skylights, barrel vaults, glass walls & screen rooms: all sizes, shapes, colors & finishes; lifetime no-leak warranty.

Write in No. 1254

Columbia Equipment Co., Inc.
800-742-1297; Fax: 718-526-4110
www.columbiaequipment.com
Jamaica, NY 11433

Manufacturer of prefabricated aluminum passenger shelters, smoking shelters, bus shelters, kiosks, benches & related street furniture: variety of standard & custom designs; streetscape improvement models; outbuildings.

Write in No. 3105

Country Carpenters, Inc.
860-228-2276; Fax: 860-228-5106
www.countrycarpenters.com
Tolland, CT 06084

Manufacturer of pre-cut, New England-style post-&-beam carriage houses: garden sheds & country barns; pre-cut, pre-engineered building kits; cupolas; family owned & operated since 1974; catalog \$5.

Write in No. 1439

Florentine Craftsmen, Inc.
800-876-3567; Fax: 718-937-9858
www.florentinecraftsmen.com
Long Island City, NY 11101

Call for more information.

Glass House, LLC
800-222-3065; Fax: 860-974-1173
www.glasshouseusa.com
Pomfret Center, CT 06259

Custom fabricator of conservatories & glass-roof systems: glass domes, skylights & solariums; ornamental metal features, custom trim enhancements, copper cladding, true-divided-lite sash & doors; many glazing options.

Write in No. 1870



This conservatory by Glass House features custom details such as molding, gutters, downspouts, cresting and finials, leaded glass, French doors, interior ornamental eave bracketry and tension rods.

Mueller Ornamental Iron Works, Inc.
847-758-9941; Fax: 847-758-9945
www.ornamentaliron.net
Elk Grove Village, IL 60007

Designer & fabricator of ornamental metalwork: doors, fences, gates & stairs; cast iron, forged steel, stainless steel, aluminum & bronze; restoration services; custom work.

Write in No. 229

Oak Leaf Conservatories of York
800-360-6283; Fax: 404-250-6283
www.oakleafconservatories.com
Atlanta, GA 30327

Designer, custom fabricator & installer of authentic British conservatories, orangeries, garden rooms, pool/spa enclosures & glass domes: handcrafted in England; mortise-&-tenon construction, premium-grade mahogany & double glazing.

Write in No. 6860



Fabricated by Oak Leaf Conservatories, this conservatory includes custom features such as fluted molded columns and beveled leaded glass.

Private Garden Greenhouse Systems
413-566-0277; Fax: 413-566-8806
www.private-garden.com
Hampden, MA 01036

Designer & manufacturer of English Victorian greenhouses & custom conservatories: consultation & renovation services.

Call for more information.



This custom-made Hartley glass house by Private Garden has tempered safety glass throughout.

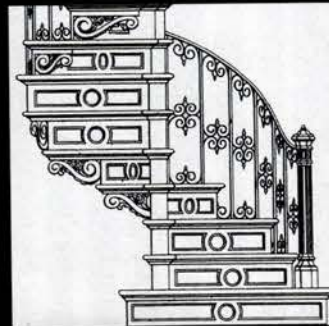
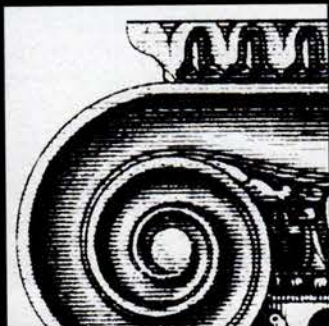

Surf the Industry

Online data & links for more than 673 suppliers of products & services for restoration, renovation and historically inspired new construction for civic & commercial projects.

www.traditional-building.com



BESPOKE CONSERVATORIES, ORANGERIES, GARDEN ROOMS AND GLASS DOMES

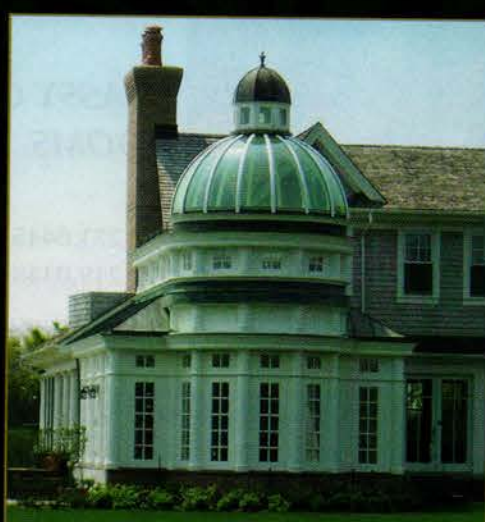

CREATE A WORLD OF YOUR OWN...

Unsurpassed in artistry, quality and craftsmanship, each one is individually designed to reflect existing architectural detail and bring your individual vision to life.

For more examples to inspire and delight, please contact us to receive our brochure (\$10)

OAK LEAF CONSERVATORIES LTD, YORK, ENGLAND

USA OFFICE : 1-800-360-6283
www.oakleafconservatories.com

Renaissance Conservatories

800-882-4657; Fax: 717-661-7727
www.renaissanceconservatories.com
Leola, PA 17540

Designer, manufacturer & installer of traditional old-world conservatories, greenhouses, garden follies, pool enclosures, area skylights, roof lanterns, domes & garden windows: handcrafted mahogany components; custom designs.

Write in No. 378



Renaissance Conservatories custom designs and constructs conservatories in mahogany, redwood and cedar framing.

Robinson Iron Corp.

800-824-2157; Fax: 256-329-8960
www.robsoniron.com
Alexander City, AL 35011

Designer & installer of custom metalwork: fountains, columns, fences, railings, sculpture, benches, grilles, cupolas, street lighting & more; wrought iron/steel, aluminum, bronze & cast iron; historical restoration.

Write in No. 3240



Working from photographs, Robinson Iron Corp. recreated the original subway entrance at Astor Place in New York City.

Rossato Giovanni, srl/ Vicenza Stone Sculpture

011-39-0444-928499;
Fax: 011-39-0444-928711
www.vicenzastone.com
36100 Vicenza, Italy MVI 002134

Fabricator of handmade sculpture: Classical statues, fountains, columns, benches, vases, planters, putti, urns, wells, statuary & more; gazebos; made of Vicenza stone to last for centuries.

Write in No. 6110

Steptoe & Wife Antiques Ltd.

800-461-0060; Fax: 416-780-1814
www.steptoewife.com
Toronto, Ontario, Canada M6B 1V9

Fabricator of architectural metalwork: spiral & straight staircases, railings, capitals, gates, grilles & gazebos; copper, iron, aluminum, steel, brass & bronze fabrication for renovation & restoration projects; tin ceilings in Canada only.

Write in No. 470

Tanglewood Conservatories

410-479-4700; Fax: 410-479-4797
www.tanglewoodconservatories.com
Denton, MD 21629

Manufacturer of handcrafted conservatories, greenhouses, gazebos, roof lanterns, cupolas & pool enclosures: Honduras mahogany; custom designs; fully engineered with stamped shop drawings; storefronts.

Write in No. 8270



This structure from Tanglewood Conservatories features a Palladian-style fixed window over the entryway and multi-lite glass panels.

Under Glass Mfg. Corp.

845-687-4700; Fax: 845-687-4957
www.underglassusa.com
High Falls, NY 12440

Manufacturer of aluminum & glass greenhouses, solariums & sunrooms: curved or straight eaves & slim glazing bars to channel condensation; standard & custom models; lean-to & even span, attached or freestanding.

Write in No. 3510



This greenhouse was designed by Under Glass, the exclusive manufacturer of the original Lord & Burnham greenhouses and solariums.

Walpole Woodworkers

508-668-2800; Fax: 508-668-7301
www.walpolewoodworkers.com
Walpole, MA 02081

Manufacturer of fencing, gates, arbors, furniture, gazebos, sheds & garden amenities: large selection of handcrafted cedar lamp posts; wide variety of post- & side-mount lanterns; many styles.

Write in No. 280

Wiemann Ironworks

918-592-1700; Fax: 918-592-2385
www.wiemanniron.com
Tulsa, OK 74104

Designer, fabricator, finisher & installer of custom ornamental metalwork: railings, gates, balustrades, lighting, fences, furniture, doors & fixtures; cast & wrought iron, bronze & aluminum; CAD services.

Write in No. 1223

Classy Glass® Structures



ENJOY...

The BEAUTY of
nature in the
comfort and peace
of our Custom
CLASSY GLASS
ROOMS...

972.221.0445 phone
972.219.0348 fax

WRITE IN NO. 1254

www.lordandburnham.com

Elegance & Function



The tradition of fine
quality greenhouses from



For our COLOR CATALOG
Please send \$3.00 and the coupon below.

UNDER GLASS MFG. CORP.

P. O. Box 81
High Falls, NY 12440
(845) 687-4700
Fax: (845) 687-4957
www.underglassusa.com

Name _____
Address _____
City _____
State _____ Zip _____
Phone _____

WRITE IN NO. 3510



www.traditional-building.com

Surf the Industry

Online data & links for more than 673 suppliers of products & services for restoration, renovation & historically inspired new construction for civic & commercial projects.



THE ESSENTIAL ENVIRONMENT FOR PLANTS AND PEOPLE



A HARTLEY GREENHOUSE IS THE NATURAL CHOICE OF PROFESSIONAL, LAND OWNERS AND ENTHUSIASTS. IT CREATES AN ENVIRONMENT WHERE THE VICTORIAN VISION OF UTILIZING DIVERSE AND UNPREDICTABLE CLIMATES TO THE FULLEST AND GLORIFYING OUR HOMES AND GARDENS IS MOST FULLY REALIZED. OUR NAME HAS REMAINED SYNONYMOUS WITH ENDURING STYLE AND EXCELLENCE FOR OVER 60 YEARS, AND IS UNIQUELY RECOGNIZED BY ONE OF THE MOST RESPECTED AND PRESTIGIOUS AUTHORITIES, THE ROYAL BOTANIC GARDENS KEW.

PRIVATE *PG* GARDEN

GROWING RANGES ♦ GARDEN CENTERS ♦ VICTORIAN GLASSHOUSES ♦ WINTERGARDENS ♦ CONSERVATORIES ♦ ORANGERIES ♦ GLASS ENCLOSURES

PRIVATE GARDEN

FOR FUTHER INFORMATION CALL 1-413-566-0277

OR VISIT [HTTP://WWW.PRIVATE-GARDEN.COM](http://www.private-garden.com)

PRIVATE GARDEN P.O. Box 600 36 COMMERCIAL DRIVE HAMPDEN MA 01036

HARTLEY BOTANIC



RENAISSANCE
KNOWS
Gothic Revival...

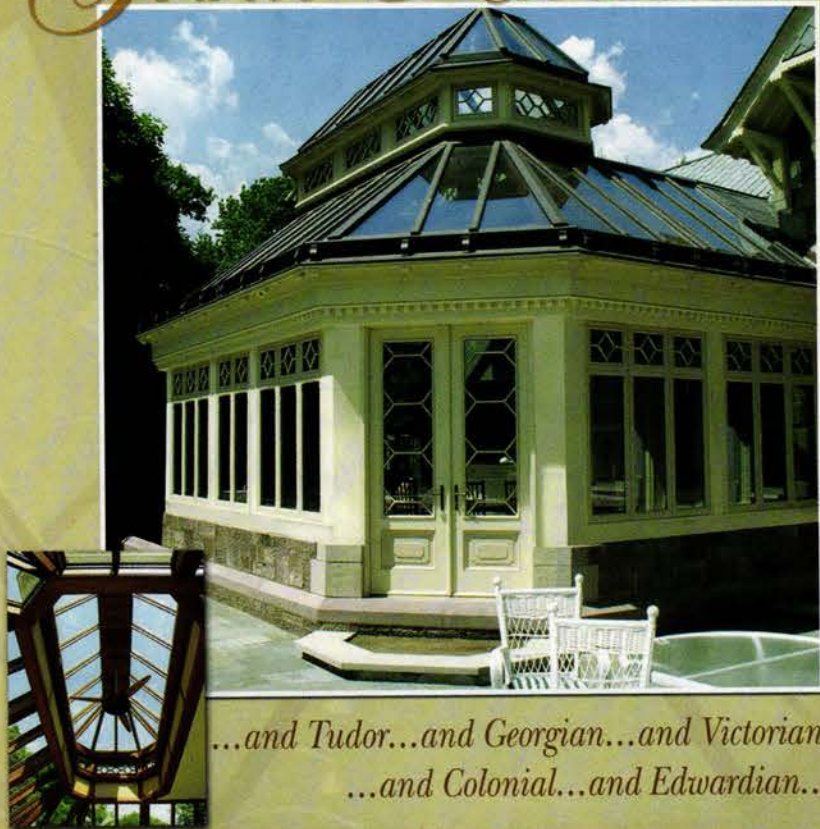

...and Tudor...and Georgian...and Victorian
...and Colonial...and Edwardian...



RENAISSANCE
CONSERVATORIES
Every Room is an American Original.

Call for your Complimentary Copy of our Architect's Design Guide
800-882-4657 www.renaissanceconservatories.com

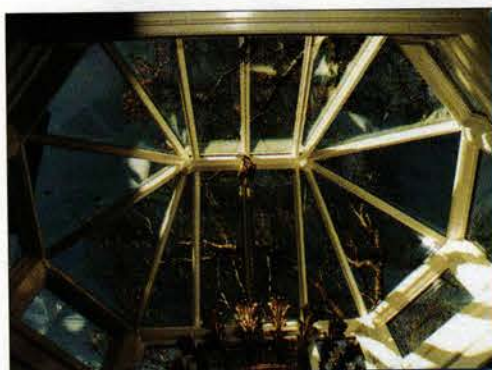
WRITE IN NO. 378

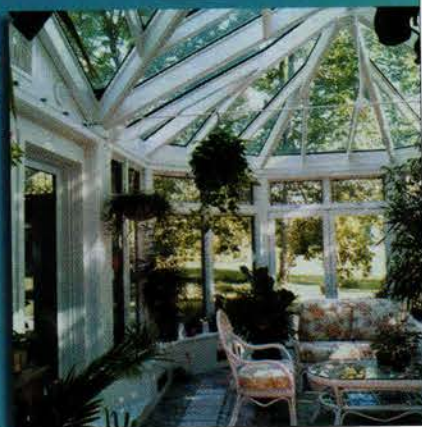

Designers & Fabricators of:
• Traditional Conservatories • Solariums
• Specialty Skylights



Glass House

50 Swedetown Rd., Pomfret, CT 06259

800-222-3065

(860) 974-1665 Fax: (860) 974-1173

www.glasshouseusa.com

email: glass-house@charterinternet.com

Quality Made in the USA

WRITE IN NO. 1870



I · N · T · B · A · U

PATRON: HIS ROYAL HIGHNESS THE PRINCE OF WALES

The International Network for Traditional Building, Architecture & Urbanism is a worldwide organization dedicated to the support of traditional building, the maintenance of local character and the creation of better places to live.

www.intbau.org



Call for Entries

2008 PALLADIO AWARDS

Honoring Excellence in Commercial & Civic Design

Co-produced by

Traditional Building & Period Homes and the
Traditional Building Exhibition and Conference

The Palladio Awards are named in honor of Andrea Palladio, the Renaissance architect who created modern architecture for his time while using models from the past for inspiration and guidance.

Categories:

- Restoration & Renovation
- Adaptive Reuse &/or Sympathetic Addition
- New Design & Construction – less than 30,000 sq.ft.
- New Design & Construction – more than 30,000 sq.ft.
- Public Spaces: Parks, Plazas, Gardens, Streetscapes

Corresponding awards will also be awarded for residential projects.

Judging will be by a panel of distinguished architectural designers selected by the editors of *Traditional Building* and *Period Homes*.

The deadline for entries is November 15, 2007.

For details on the Awards program, judging criteria and submission requirements, go to

www.palladioawards.com

TANGLEWOOD CONSERVATORIES

Skylights



Conservatories



Domes



There are details,
and then there are *details*.
We're all about the latter.

www.tanglewoodconservatories.com

800.229.2925

Mention Code JUNE2007

Custom Doors, Windows, Shutters & Hardware

To order product literature, go to www.traditional-building.com and click on "Free Product Literature" or fill out the card at page 34. To order literature from all of the companies listed here, enter **No. 9931**.

Acorn Forged Iron

508-339-4500; Fax: 508-339-0104
www.acornmfg.com
 Mansfield, MA 02048

Supplier of forged-iron & forged stainless-steel decorative hardware: cabinet, shutter, gate & interior & exterior door hardware; cast-iron registers & grilles; hand-forged bath accessories; hand-forged decorative-head nails.

Write in No. 1690

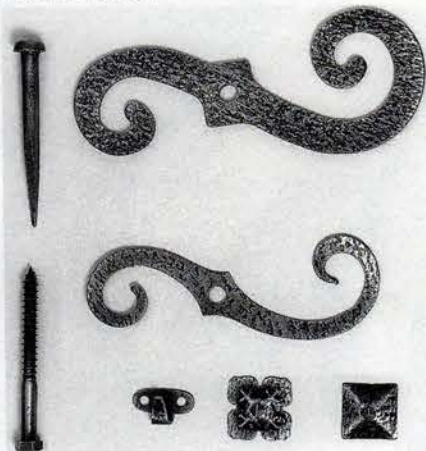

Acorn Forged Iron hand forged these 6 1/4- and 8-in. shutter holdbacks.

Al Bar-Wilmette Platers

866-819-7324; Fax: 847-251-0281
www.albarwilmette.com
 Wilmette, IL 60091

Restorer of lighting fixtures & antique hardware: period crystal & metal light fixtures; bronze, brass, copper, nickel, pewter, gold, silver & chrome; matching of existing hardware in restoration projects; will match any finish.

Write in No. 2636



Al Bar-Wilmette restored this ornamental cremone bolt.

Allen Architectural Metals, Inc.

800-204-3858; Fax: 256-761-1967
www.allenmetals.com
 Talladega, AL 35161

Manufacturer of ornamental metal: street amenities, signage, lighting, columns, building components, doors, cupolas, finials, cresting, architectural elements, canopies, bollards, railings & grilles; variety of alloys & finishes.

Write in No. 1005

Allied Window, Inc.

800-445-5411; Fax: 513-559-1883
www.alliedwindow.com
 Cincinnati, OH 45241

Manufacturer & installer of 'invisible' storm windows: custom colors, shapes &

glazing materials; aluminum; protection from UV & vandalism; interior & exterior; commercial & residential applications.

Write in No. 690



Allied Window's HOL-B Historic-One-Lite exterior storm windows were installed on the 4th and Plum building in Cincinnati, OH.

Architectural Columns & Balustrades by Melton Classics

800-963-3060; Fax: 770-962-6988
www.meltonclassics.com
 Lawrenceville, GA 30042

Manufacturer of architectural elements: columns, moldings, balustrades, door & window features, cornices & trim; wood, fiberglass, polyurethane, marble/resin composite, GFRG, GRG, cast stone & synthetic stone.

Write in No. 4100

Architectural Components, Inc.

413-367-9441; Fax: 413-367-9461
www.architecturalcomponentsinc.com
 Montague, MA 01351

Manufacturer of reproduction & custom wood windows & doors: true-divided lites with insulated glass; wood-framed storm sash & screens; renovation & restoration projects & new construction; paneled walls & storefronts; catalog \$5.

Call for more information.



This reproduction 12/12 window with fan was fabricated by Architectural Components.

Architectural Paneling, Inc.

212-371-9632; Fax: 212-759-0276
www.apaneling.com
 New York, NY 10022

Supplier of hand-carved & deep-sculpted wood moldings, capitals, fireplace mantels, doors & ornament: walnut, cherry, mahogany, oak, maple & poplar.

Write in No. 6490

Architectural Products by Outwater, LLC

800-835-4400; Fax: 800-835-4403
www.outwater.com
 Bogota, NJ 07603

Manufacturer of 65,000+ decorative building products: architectural moldings & millwork, columns, capitals, wrought-iron components, balustrading, door hardware, lighting, ceiling tile, furniture & cabinet components & more.

Write in No. 1088

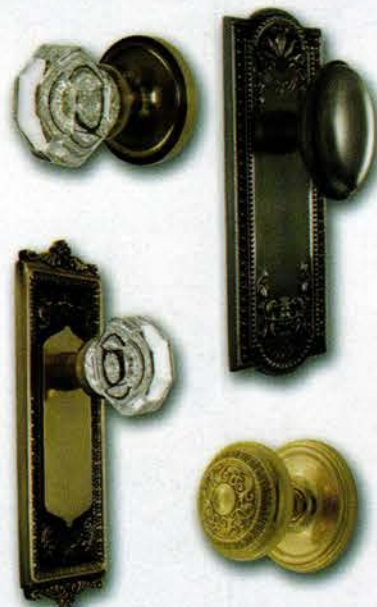

Decorative door hardware from Architectural Products by Outwater includes these doorknobs and plates.

Architectural Reproductions by Timeless

800-665-4341; Fax: 770-205-1447
www.timelessarchitectural.com
 Cumming, GA 30041

Manufacturer of architectural ornament: exterior fiberglass columns, decorative capitals, pilasters, balustrades & more; interior columns & capitals; polyester resin, fiberglass & cultured marble composite; window trim; custom casting.

Write in No. 1414



Sash pulleys from Architectural Resource Center are available in cast brass or bronze in a range of sizes and finishes, and with square or radius ends.

Architectural Resource Center

800-370-8808; Fax: 603-942-7465
www.aresource.com
 Northwood, NH 03261

Supplier of door, window & cabinet hardware: awning & window pulleys; cast bronze & brass; custom weights.

Write in No. 1670

Authentic Joinery & Millwork, LLC

404-841-4818; Fax: 404-841-4819
www.afwd-llc.com
 Atlanta, GA 30327

Supplier of windows & doors: many styles & sizes; various woods; wood flooring & millwork.

Write in No. 1761

Authentic Provence, Inc.

561-805-9995; Fax: 561-805-5730
www.authenticprovence.com
 West Palm Beach, FL 33401

Importer & distributor of antique hand-carved stone garden ornament: French limestone & Italian marble; antique gates, wrought-iron & wood gates & trellis; hand-sculpted fountains, plaques, terra-cotta planters, gazebos & pavilions; door hardware.

Write in No. 8163

Ball & Ball Hardware

610-363-7330; Fax: 610-363-7639
www.ballandball.com
 Exton, PA 19341

Custom manufacturer & supplier of ornamental metalwork & hardware: door, window, shutter & furniture hardware; fireplace tools; wrought iron, steel, aluminum, bronze, brass, copper & cast iron; custom reproductions.

Write in No. 2930



Ball & Ball fabricates and casts custom hardware.

Bill's Custom Metal Fabrications, Inc.

516-333-3562; No fax
www.ironcrafters.com
 Westbury, NY 11590

Manufacturer of ornamental metalwork: railings, furniture, fireplace doors, hardware & candelabras; handcrafted & hand forged.

Write in No. 1270

Brothers' Custom Windows & Doors, Inc.

650-592-9504; Fax: 650-592-9523
www.brotherswindows.com
 San Carlos, CA 94070

Manufacturer of windows & doors: paneled doors, carved doors & complete entryways; glass & pocketing; all wood species & a large selection of glass; small & large projects.



FENESTRA
AMERICA



*Wood, Bronze and
Aluminum Clad Windows
and Doors*

800-397-6060
www.fenestra-america.com

A PROUD MEMBER OF



THE INSTITUTE OF
CLASSICAL ARCHITECTURE
& CLASSICAL AMERICA

With offices in New York, California and Florida

Carlson's Barnwood Co.

309-522-5550; Fax: 309-522-5123
www.carlsonsbarnwood.com
Cambridge, IL 61238

Supplier of antique barn wood & salvaged materials: planks, beams, dimensional lumber, re-milled flooring & architectural antiques; pine & oak; complete timber frames & barns; salvaged doors, windows & shutters.

Write in No. 2744

Christopher Thomson Ironworks

505-421-2645; Fax: 505-421-2618
www.ctiron.com
Ribera, NM 87560

Designer of hand-forged steel & bronze lighting: chandeliers, sconces, pendants, lanterns & table lamps; Southwestern/rustic & transitional contemporary; UL approved; gates & fireplace tools; wrought-iron door hardware; new designs & custom work.

Write in No. 237

Cityproof Windows

718-786-1600; Fax: 718-786-2713
www.cityproof.com
Long Island City, NY 11101

Manufacturer & installer of custom-made interior window systems: aluminum, storm/screen combo, arched & custom shapes; mechanical fastenings; acrylic, lexan, UV-resistant, standard, low-E, tempered, laminated & etched-glass glazing.

Write in No. 2390



This custom interior insulating window system was fabricated by Cityproof.

Copper Moon Woodworks

610-434-8740; Fax: 610-434-0230
www.coppermoonwoodworks.com
Allentown, PA 18104

Fabricator of custom exterior shutters.



Craftsmen Hardware's large entry Pacific set is model #C001PCF.

Craftsmen Hardware Co.

660-376-2481; Fax: 660-376-4076
www.craftsmenhardware.com
Marceline, MO 64658

Supplier of Arts & Crafts-style hardware: door, window, cabinet & drapery hardware; hand-hammered copper; lighting.

Write in No. 6980

Crown City Hardware Co.

626-794-1188; Fax: 626-794-2064
www.crowncityhardware.com
Pasadena, CA 91104

Supplier of hardware: casement fasteners & adjusters; sash locks, lifts, balances & weights; screen fasteners & hangers; glass knobs, bin pulls, switch plates & more; iron, brass, glass & crystal; Victorian & Arts & Crafts styles.

Write in No. 432



These back plates and matching door knobs were manufactured by Crown City Hardware.

Custom Shutter Company

866-531-9918; No fax
Montgomery, AL 36117

Custom fabricator of interior & exterior shutters: louvered, panel, board-&-batten, combination & hurricane shutters; basswood, western red cedar, wood composite & PVC/fiberglass; shutter hardware.

Write in No. 1900



Custom Trades International fabricated and finished this radius-head Dutch door.

Custom Trades International, Inc.

203-531-3493; Fax: 203-532-9727
www.sorpetalerusa.com
Greenwich, CT 06831

Manufacturer of custom wood windows & doors: any species, finish, glazing & hardware; aluminum- & bronze-clad wood window systems; architectural hardware in brass, bronze & more; for residences, institutions & historic properties.

Write in No. 1083

Custom Window Co.

303-722-0822; Fax: 303-722-1993
www.customwindow.com
Englewood, CO 80110

Manufacturer of low-maintenance aluminum window systems: historical replication; residential, commercial, government applications; stock & custom.

Write in No. 3043

D.J.A. Imports, Ltd.

718-324-6871; Fax: 718-324-0726
www.djainports.com
Bronx, NY 10466

Distributor of architectural metal components: gates, railings, stairs, gate & door hardware, machinery for the metal industry & specialty items; stainless steel & aluminum; reproductions; riveted gates & railings, operators & more.

Write in No. 495

Durable Slate Co., The

800-666-7445; Fax: 614-299-7100
www.durableslate.com
Columbus, OH 43201

Contractor providing historic restoration: slate, tile & metal roofing; exterior metal ornament; restoration of masonry, monuments, doors, windows, interiors, steeples, spires & cupolas; Midwest, East & South regions; since 1986.

Write in No. 3720



In the wake of Hurricane Katrina, The Durable Slate Co. restored and refurbished the original windows and doors of the Jesuit High School in New Orleans.

E.R. Butler & Co.

212-925-3565; Fax: 212-925-3305
www.erbutler.com
New York, NY 10012

Manufacturer of historically accurate, premium-quality hardware for doors, windows & furniture: brass, bronze, nickel silver & wrought iron; complete design selections of Early American period hardware; many finishes.

Write in No. 2260



This traditionally styled, ornate door handle and matching escutcheon are the work of E.R. Butler.

European Hardware & Finishes/ Gerber Hinge Co.

800-643-7237; Fax: 818-717-5016
www.gerberhinge.com
Canoga Park, CA 91304

Importer & distributor of ornamental hardware: cabinet, door & window; cre-mone bolts/espagnolettes; iron, bronze

& brass; from France, Italy & England; special finishes upon request.

Write in No. 2540

F2 Industries

888-895-4224; Fax: 815-895-4214
www.f2industries.com
Sycamore, IL 60178

Designer & fabricator of architectural & ornamental metalwork: doors, fences, gates, railings, lighting, sculpture & more; Art Nouveau, Art Deco, French, Italian, Spanish & German styles; restoration services.

Write in No. 1875

Fagan's Forge

888-963-0130; Fax: 860-963-0130
www.fagansforge.com
Pomfret Center, CT 06259

Supplier of hand-forged door hardware: reproduced from firm's collection of 18th-century wrought-iron latches, hinges, bolts, hooks, pulls & more; strap hinges for barn doors; shutter dogs; iron trammel hooks for fireplace cranes.

Write in No. 1010



The Swordfish latch set from Fagan's Forge is available in two sizes, 13- and 16-in.

Fenestra America

800-397-6060; Fax: 718-209-8273
www.fenestra-america.com
Brooklyn, NY 11234

Custom fabricator of all-wood & clad-wood windows: double hung, casement, awning & more; special shapes; wood doors.

Write in No. 1548

Flex Moulding, Inc.

800-307-3357; Fax: 201-487-6637
www.flexiblemoulding.com
Hackensack, NJ 07601

Supplier of moldings & polymer ornament: ceiling medallions, spot decorations, capitals, simulated wood carvings & more; rigid & flexible polyester; restoration casting; window trim; custom casting & moldmaking capabilities.

Write in No. 4900

Grabill Windows & Doors

810-798-2817; Fax: 810-798-2809
www.grabillwindow.com
Almont, MI 48003

Custom manufacturer of solid-wood, bronze & aluminum-clad windows & doors: lift & slide doors, casements, tilt-turn, European in-swing & historically accurate double-hung windows with weights & pulleys; residential & commercial.

Write in No. 1910



Grabill manufactured these fixed square windows.

WHAT'S NEW?



DID YOU GUESS WHICH PIECES ARE ANTIQUES? FROM THE TOP, LEFT TO RIGHT: PHOTOS 2, 6, 7 & 11.

SOMETIMES YOU WANT **NEW HARDWARE**
THAT LOOKS LIKE ITS ANTIQUE ORIGINAL.

SOMETIMES YOU WANT THE **ANTIQUE ORIGINAL**
BUT YOU NEED IT TO WORK & FUNCTION LIKE NEW.

OUR RESTORATION COLLECTION IS DESIGNED TO BE TRUE TO
THEIR ANTIQUE ORIGINALS WHILE OUR ANTIQUE ORIGINALS ARE
COMPLETELY RESTORED TO THEIR FORMER BEAUTY & FUNCTION.

TO SHOP, VISIT WWW.RESTORATION.COM



CROWN CITY HARDWARE
CELEBRATING OUR 90TH ANNIVERSARY
"GET LOST IN THE DETAILS."

Marvin Windows and Doors

888-537-8266; Fax: 651-452-3074
www.marvin.com
Warroad, MN 56763

Manufacturer of wood windows & doors: clad & clad/wood; special shapes; custom sizes & more than 11,000 standard sizes; historical replicas; interior & exterior storm windows.

Write in No. 1263



Designed for superior performance against air, water and structural infiltration, the Ultimate Double Hung Mangum Round Top windows are available from Marvin in a variety of large sizes and shapes.

Master's Metalworks, Inc.

561-718-7588; Fax: 561-686-0009
www.mastersmetalworks.com
Boynton Beach, FL 33436

Manufacturer of forged & fabricated custom metalwork: railings, gates & fencing; stairs & stair balustrades; steel doors; interior & exterior lighting.

Write in No. 1897

Mueller Ornamental Iron Works, Inc.

847-758-9941; Fax: 847-758-9945
www.ornamentaliron.net
Elk Grove Village, IL 60007

Designer & fabricator of ornamental metalwork: doors, fences, gates & stairs; cast iron, forged steel, stainless steel, aluminum & bronze; restoration services; custom work.

Write in No. 229

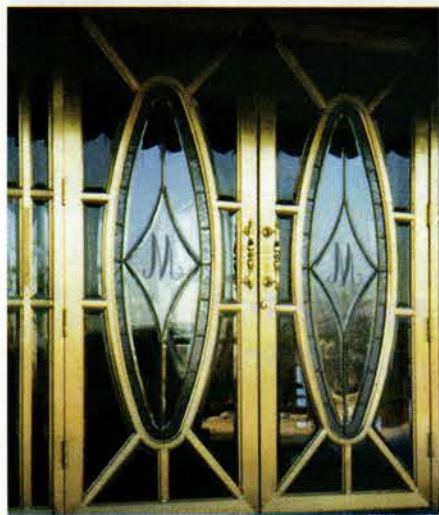

Custom-manufactured entry doors are a specialty of Mueller Ornamental.

Old Smithy Shop

603-672-4113; Fax: Same as phone
www.oldsmythshop.com
Brookline, NH 03033

Custom fabricator of hand-forged Early American hardware: Suffolk & Norfolk latches & pulls; pintle strap hinges & H & H-L hinges & cabinet latches; window, gate & barn hardware.

Write in No. 5110



This Early Dutch door quadrant, available in three finishes with a brass knob, was created by Old Smithy Shop.

Pacific Columns

800-294-1098; Fax: 714-630-4549
www.pacificcolumns.com
Atwood, CA 92811

Supplier of architectural millwork & more: columns, balustrades, wainscoting, door & window trim, metal ceilings & walls, moldings, niches, brackets, medallions, wood carvings & louvers; variety of wood species; urethane millwork.

Write in No. 88

Parrett Windows

800-541-9527; Fax: 715-654-6555
www.parrettwindows.com
Dorchester, WI 54425

Manufacturer of handcrafted custom wood & clad-wood windows: fixed or operating; any geometric shape; numerous wood species; made to exact specifications; complete finishing capabilities; certified & tested; nationwide distribution.

Write in No. 3003



These round-top windows were custom manufactured by Parrett Windows.

Re-View

816-741-2876; Fax: 816-746-9331
www.re-view.biz
N. Kansas City, MO 64116

Manufacturer of historic wood windows: all wood species & glass types; wood- & steel-window restoration; can replicate any historic detail; field installation, abatement & finishing; commercial projects nationwide.

Write in No. 744



In order to preserve William Jewell College's Jewell Hall, located in Liberty, MO, Re-View restored all of the window frames and had the sash replicated with insulated-glass units.

Rejuvenation

888-401-1900; Fax: 800-526-7329
www.rejuvenation.com
Portland, OR 97210

Manufacturer of authentic reproduction lighting: more than 500 interior & exterior styles; painted-glass shades; door & window hardware.

Write in No. 7630

Scottsdale Art Factory

800-292-0008; Fax: 800-292-0046
www.artfactory.com
Scottsdale, AZ 85260

Custom manufacturer of furniture, grand entrance doors, gates, lighting & hardware: handmade in exotic woods, stone, copper, iron & leathers; more than nine decades of craftsmanship.

Write in No. 1625

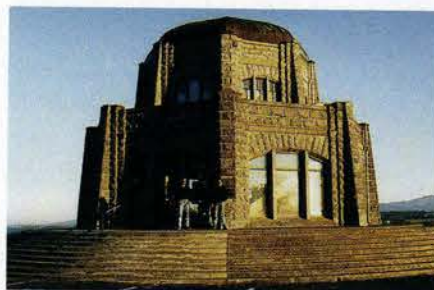

Seekircher Steel Window Repair restored all of the steel windows on the second floor of the Vista House in Oregon.

Seekircher Steel Window Repair Corp.

914-734-8004; Fax: 914-734-8009
www.seekirchersteelwindow.com
Peekskill, NY 10566

Restorer of steel casement windows & doors: all work done on site; repaired & restored steel windows & doors at Frank Lloyd Wright's Fallingwater; vintage steel casement windows & doors; more than 6,000 windows repaired annually.

Write in No. 3590

Sharp Lumber Company, A.G.

800-745-2596; Fax: 330-747-2619
www.sharplumber.com
Girard, OH 44420

Full-service architectural millwork & lumber supplier: custom wood & laminate cabinets, custom sash & doors, stock & custom wood moldings & radius trim work.

Write in No. 856



This custom-designed mahogany door was manufactured by Sharp Lumber.

Shuttercraft, Inc.

203-245-2608; Fax: 203-245-5969
www.shuttercraft.com
Madison, CT 06443

Manufacturer of exterior shutters: cedar & mahogany; all sizes; movable & fixed louvers, raised panels, board-&-batten & cut-outs; hinges, holdbacks; interior shutters in poplar, basswood & red oak; painting services.

Write in No. 1321

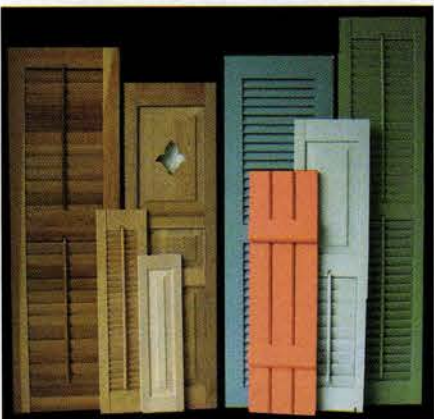

Shuttercraft offers a wide selection of both interior and exterior shutters.

The Golden Lion

310-398-2848; Fax: 310-398-0605
www.thegoldenlion.com
Los Angeles, CA 90066

Importer of European hardware & accessories in hand-forged iron & bronze: window & door hardware; bronze fountain spouts; traditional & period styles.

Write in No. 115

The Nanz Company

212-367-7000; Fax: 212-367-7375
www.nanz.com
New York, NY 10013

Designer & manufacturer of period door & window hardware: Gothic, Moderne & other styles; metal finishing; consultation, specification & restoration services.

Call for more information.



The Nanz Company supplies a full line of door hardware in dozens of standard and custom-plated and -patinated finishes.

The Shutter Depot

706-672-1214; Fax: 706-672-1122
www.theshutterdepot.com
Greenville, GA 30222

Supplier of shutters & shutter hardware: 2½-in. movable, raised-panel & fixed louvers; interior & exterior; finished & unfinished; custom & stock.

Write in No. 6830



Shutter Depot supplies both custom and stock shutters as well as shutter hardware.

Timberlane Woodcrafters, Inc.

800-250-2221; Fax: 215-616-0749
www.timberlaneshutters.com
Montgomeryville, PA 18936

Manufacturer of wood shutters: handcrafted with mortise-&-tenon, wood-peg joinery; custom built to order; hand-forged period-accurate hardware; for historic preservation, renovation & new home construction; free catalog.

Write in No. 1056



The Nockamixon shutter, model #UB8000, is manufactured by Timberlane Woodcrafters.

Renovating New England Since 1985



Manchester Street Power Station
Providence



Custom Window

- Historically accurate sightlines
- Extremely high performance ratings
- Competitive pricing and lead times
- True divided lights
- Nearly any custom configuration or die possible
- Self-balanced double-hungs for very large openings
- Thermally improved systems
- Systems meet acoustic and energy requirements
- Custom panning, receptors and sills available



Custom Window

2727 S. Santa Fe Dr
Englewood, CO 80110

Sales: 877.264.4860

800.255.1820

Fax: 303.722.1993

Sales Fax: 303.225.4960

www.customwindow.com

infocw@customwindow.com



Sears Building
Boston



MIT



Hauser Hall
Harvard University

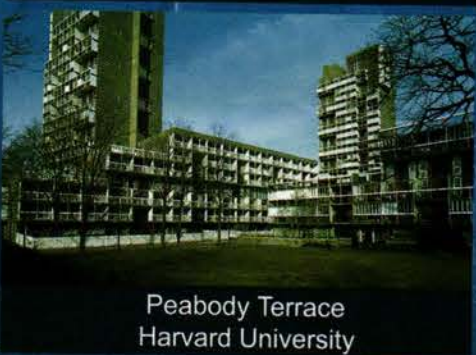

Peabody Terrace
Harvard University



Morgan Hall
Harvard University

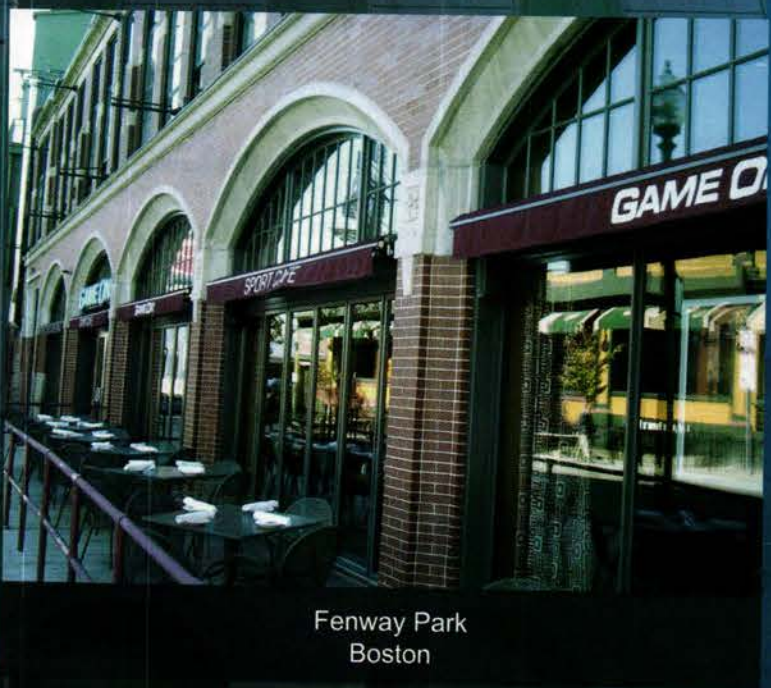

Fenway Park
Boston



Providence Journal
Providence



Dodge Hall
Northeastern University



Building 149
Charlestown Navy Yard



1st Lutheran
Holyoke



Wilbur Cross
University of Connecticut

Greeley High School
Cumberland

Torrance Steel Window Co.

310-328-9181; Fax: 310-328-7485
www.torrancesteelwindow.com
Torrance, CA 90501

Custom fabricator of steel casement windows, doors, storefronts & skylights: light-, standard- & heavy-intermediate grades; stock & custom sizes.

Write in No. 8330

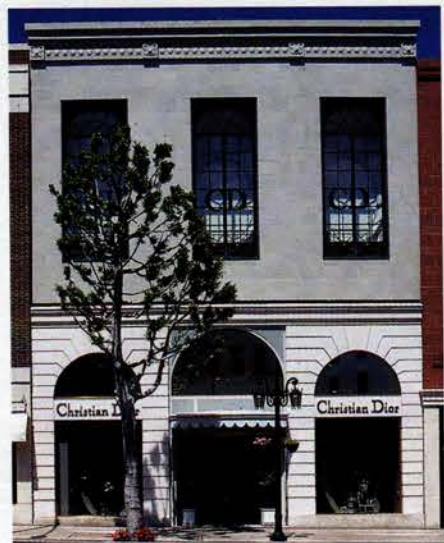

Steel casement windows are custom fabricated by Torrance Steel Window to suit any specification.

TrimLine Windows Inc.

800-213-6100; Fax: 215-674-9324
www.trimlinewindows.com
Ivyland, PA 18974

Manufacturer of wood windows: custom colors in all-wood or aluminum-clad exteriors; interior hardwoods in oak, cherry, mahogany & pine; simulated divided-lite profiles; standard or custom architectural shapes.



Victoriana East fabricates storm windows for any vintage-style window.

Victoriana East

856-910-1887; Fax: 856-910-1884
www.victorianaeast.com
Merchantville, NJ 08109

Custom fabricator of storm/screen doors: Victorian, country, Mission & Colonial styles; pine, poplar & oak; custom brackets available; corbels, brackets, lattice & porch parts.

Write in No. 1101

Vintage Woodworks

903-356-2158; Fax: 903-356-3023
www.vintagewoodworks.com
Quinlan, TX 75474

Manufacturer & supplier of Victorian millwork: wood porch parts, turned posts, turned & sawn balusters, railings, brackets, corbels, custom-length spandrels, screen/storm doors, mantels, wood shingles & more; 144-p. catalog.

Write in No. 1061

Vixen Hill Shutters

800-423-2766; Fax: 610-286-2099
www.vixenhill.com
Elverson, PA 19520

Custom fabricator of shutters: blind-pocketed & teak-pegged (no glue); old-growth red cedar; more than 26 styles; pair sizes to 6x10 ft.; shutter hardware.

Write in No. 1230



This exterior shutter from Vixen Hill is held back with a traditional shutter dog.

Von Morris Corp.

800-646-6888; Fax: 800-646-8988
www.vonmorris.com
Camden, NJ 08102

Supplier of door hardware: bronze, brass & stainless steel; hinges, door locks, lock trim, specialty trim; 20 different hand finishes; custom plating available.

Write in No. 1864

Wagner Foundry, Inc.

800-276-1084; Fax: 773-276-9656
www.wagnerfoundry.com
Chicago, IL 60622

Custom fabricator of architectural, art & industrial castings: hardware, sculpture,

grilles, signage, plaques, storefront elements & cast-metal ornament; aluminum, bronze & brass; sand & lost-wax casting; ecclesiastical work.

Write in No. 1062

Western Red Cedar Lumber Association

866-778-9096; Fax: 604-687-4930
www.wrcla.org
Vancouver, British Columbia, Canada V6C 1G8

Non-profit trade association: represents western red cedar producers; participating members have access to marketing, promotional & educational programs, exclusive standards & marketing trademarks.

Write in No. 1751

Weston Millwork Co.

816-640-5555; Fax: 816-386-5555
www.westonmillwork.com
Weston, MO 64098

Custom fabricator of wood doors & windows: sash & door-frame components & complete units; storms & screens; historical reproductions & exact replicas.

Write in No. 1316



To build this raised-panel door and entryway, Weston Millwork used 2-in.-thick, solid-edge grain sugar pine.

Wiemann Ironworks

918-592-1700; Fax: 918-592-2385
www.wiemanniron.com
Tulsa, OK 74104

Designer, fabricator, finisher & installer of custom ornamental metalwork: railings, gates, balustrades, lighting, fences, furniture, doors & fixtures; cast & wrought iron, bronze & aluminum; CAD services.

Write in No. 1223



Wiemann Ironworks fabricated this bronze door with insulated glass.

Wood Window Workshop

800-724-3081; Fax: 315-733-0933
www.woodwindowworkshop.com
Utica, NY 13501

Custom fabricator of wood windows, doors, storms & screens: any size, shape & species; full mortise-&-tenon construction, true-divided lite, hard-to-find hardware & restoration & insulated glass; factory finishes; reproductions.

Write in No. 9640



Wood Window Workshop custom manufactures wood windows and doors in any size, type and species.

Zeluck Doors & Windows

800-233-0101; Fax: 718-531-2564
www.zeluck.com
Brooklyn, NY 11234

Manufacturer of custom architectural windows & doors: glass, timber & hardware; garage doors; French doors; residential, commercial & historical/landmark projects; since 1921.

Write in No. 6920

STEEL WINDOWS & DOORS BY
TORRANCE STEEL WINDOW CO., INC.
OVER 100 YEARS OF TRADITION SINCE 1904



MEMBER OF STEEL WINDOW INSTITUTE www.torrancesteelwindow.com
1819 ABALONE AVE. TORRANCE, CA 90501 TEL: 310-328-9181 FAX: 310-328-7485

WRITE IN NO. 8330



HD
Designers and fabricators
of classic doors of distinction.

Telephone 610-756-6187
WWW.HISTORICDOORS.COM

historic doors
FINE CRAFTSMANSHIP IN WOODWORKING

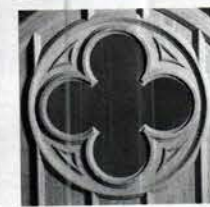
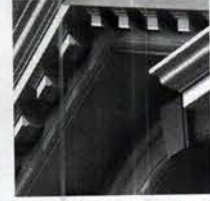

WRITE IN NO. 3570



There's only one way to replace the windows on a historic courthouse: By the book.

The tiny community of Jackson occupies a significant place on the Minnesota map, with an entire downtown district on the National Registry of Historic Places. The crown jewel is the 1908 Jackson County Courthouse, an impressive Neoclassical construction of Bedford limestone. After almost a century of use, every magnificent detail had been restored to its original glory, down to the worn-out, inefficient windows. The detailed lite pattern in the courthouse's dome windows were replicated perfectly to fulfill the National Registry criteria. In



The 3-by-3 diamond lite cut is uncommon; Marvin's Simulated Divided Lite with spacer bar solution is equally unique.

addition, the town was thrilled to find a lower-maintenance solution for the 101 massive double hung windows. With a custom Simulated Divided Lite solution that incorporated a spacer bar for historical accuracy and low-maintenance extruded aluminum cladding, the new Marvin windows ensure that the courthouse will perform its civic duty for generations to come.

MARVIN 
Windows and Doors

Built around you.™

For a free Marvin Windows and Doors brochure, please visit www.marvin.com or call 1-888-553-9988.

©2007 Marvin Windows and Doors. All rights reserved. ®Registered trademark of Marvin Windows and Doors.

WRITE IN NO. 1263

Sash locks

www.phelpscompany.com

PHELPS COMPANY®

TRADITIONAL BRASS WINDOW HARDWARE



Phelps Company
60 Elm Street
Brattleboro, VT
05301

Tel. 802-257-4314
Fax 802-258-2270

WRITE IN NO. 6001

GLASS INTERIOR Storm Windows



- Reduce heating & cooling bills up to 30%
- Maintain the charm & beauty of your existing windows
- Eliminate drafts completely
- Greatly reduces outside noise
- Custom sizes
- Perfect for enclosing screen porches
- Easy no tool snap in & out

Innerglass®
WINDOW SYSTEMS

the better alternative

1-800-743-6207 • FAX (860) 651-4789
15 Herman Drive, Simsbury, CT 06070
www.stormwindows.com

WRITE IN NO. 909

www.customforgedhardware.com

Kayne and Son
Custom Hardware, Inc.
Dept TB

100 Daniel Ridge Road
Candler, N.C. 28715
(828) 667-8868 or 665-1988
Fax: (828) 665-8303

- Reproductions & Restorations
- Builders/Architectural Hardware
- Custom Forging
- Cast Brass & Bronze
- Custom Hinges & Thumblatches
- Fireplace Tools & Accessories



Catalogs \$5.00

For garage doors and entry doors that perfectly match
the historical period of your home, choose

HAHN'S WOODWORKING CO., INC.

MANUFACTURER OF TRADITIONAL WOODEN GARAGE DOORS
CARRIAGE HOUSE BARN DOORS • CUSTOM ENTRY DOORS

Since 1984, Hahn's Woodworking
has been the innovating leader
in manufacturing the highest
quality carriage house doors.
Available in motorized
overhead, traditional
swing-out, or sliding
modes of operation.
Our custom
entry door line
complements all
carriage house
doors. Please
visit our website
to learn more.

www.hahnswoodworking.com



Model 401

© 2005 Hahn's Woodworking Company, Inc.



HAHN'S WOODWORKING COMPANY, INC.
181 Meister Avenue, Branchburg, NJ 08876
Showroom Hours: 7-12 and 1-4PM, M-F
Phone 908-722-2742 • Fax 908-722-2736
info@hahnswoodworking.com



C-A

WRITE IN NO. 6640

Antique Builder's Hardware

WITH MODERN SECURITY



Handmade in England since 1855
Iron • Armour • Brass • Bronze • Rust

Lever Handles • Ring Handles • Bolts
Hooks • Push Plates • Escutcheons
Gate Latches • Grilles • Knobs • Hinges
Pulls • Window Fittings • Knockers
Cabinet Hardware • Bell Pulls • Lanterns

COMPATIBLE LOCKS AND LATCHES WITH
VARIOUS BACKSETS AND FUNCTIONS

Fax your letterhead for illustrated
150 Page Catalog



MAGUIRE IRON CORPORATION

Carson City, Nevada 89701

ANTIQUE DESIGN HARDWARE

215-22nd Street • Richmond, CA 94801 • Tel (510) 234-7569 • Fax (510) 232-7519

www.maguireironcorporation.com



WRITE IN NO. 7600

Repair Don't Replace

Seekircher

STEEL WINDOW REPAIR

ALL TYPES OF STEEL CASEMENT WINDOWS

RESIDENTIAL • HISTORICAL • COMMERCIAL
Large inventory of windows and doors

Preserve Architectural Integrity

MAKE WINDOWS MORE ENERGY-EFFICIENT

Established 1977

License # WC-2129

FAX 914-734-8009

423 Central Avenue • Peekskill, N Y 10566

914-734-8004

www.seekirchersteelwindow.com

JOHN SEEKIRCHER

REPAIR THEM!

WRITE IN NO. 3590

Architectural Components Inc.
reproduction and custom windows, doors
and architectural millwork



Experience the beauty
of classic millwork with
our new brochure.

Send us \$5 and we'll send you our
new brochure. And, you'll quickly
see that we specialize in reproduc-
ing museum quality 18th and 19th
century architectural woodwork.

Following historic designs
and using traditional joinery, we
create a variety of custom and
reproduction windows, doors,
mouldings and more.

Architectural Components
Inc., 26 North Leverett Road,
Montague, MA 01351,
413 367-9441.

www.architectural
componentsinc.com

Architectural
Components Inc.



212.243.5270

P.E. Guerin
ESTABLISHED 1857

PEGUERIN.COM

WRITE IN NO. 1166

High Quality Hardware From Europe

AVAILABLE IN IRON, RUSTED FINISHES, OLD IRON, ANTIQUE IRON, DISTRESSED IRON, AND BRASS, ANTIQUE BRASS, BRONZES AND VERT-DE-GRIS



ITEMS SHOWN ABOVE WERE SELECTED FROM OUR CATALOGS

European Hardware and Finishes
Gerber Hinge Co.

info@gerberhinge.com

649 N. Fairfax Avenue (at Melrose)
Los Angeles, California 90036
Telephone (323) 651-0976 - (800) 643-7237 - Fax (323) 655-8533

www.gerberhinge.com

WRITE IN NO. 2540

MC MAINE GLASS

WINDOW & ENERGY SOLUTIONS

"Maine Glass Interior Insulating Windows"

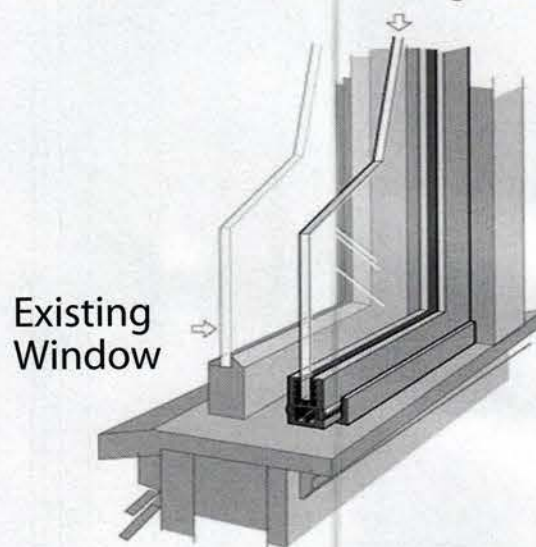

- Easily Installed
- Slash Energy Costs
- Dramatically Reduce Noise Infiltration
- Fraction of the Cost of Replacements
- Ideal for Historic Landmark Buildings
- Maintain Historic Appearance
- Improve comfort

www.maine-glass.com

888-825-6975

info@maine-glass.com

WRITE IN NO. 634



Built With Integrity...Built to Last

Bringing Traditional Craftsmanship into the 21st Century.™

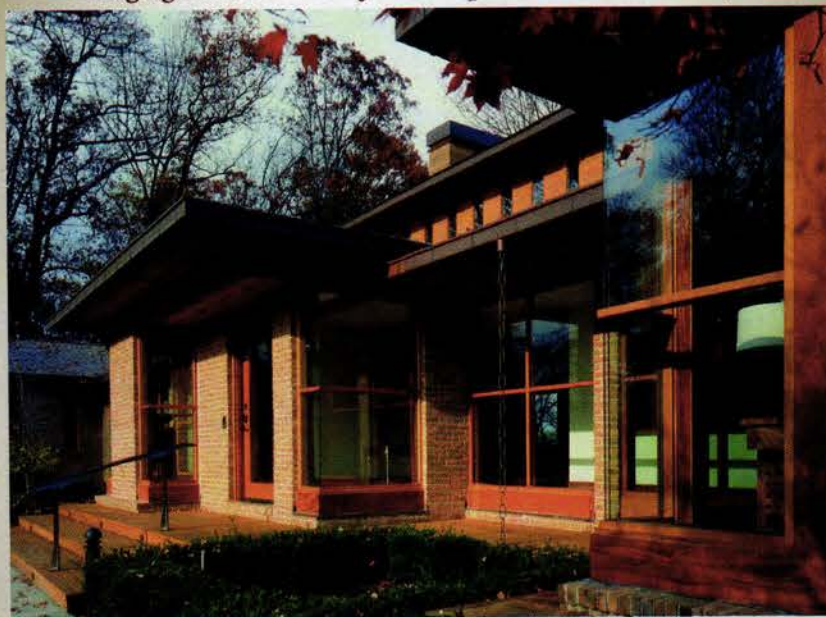

Architect - McIntosh Poris Associates / Photography - Balhazar Korab Ltd.

Mahogany • Teak • Douglas Fir • Cedar • Cypress
Bronze or Aluminum Clad

**Traditional, Contemporary & European Designed
Custom Windows & Doors**

• Superior Detailing • Quality Materials

Double Hung/Weight & Pulley, Casement, Tilt Turn Windows
Lift & Slide and Bi-Fold Entry Systems

Residential • Historical Reproduction • Commercial

Email tgrabill@grabillwindow.com • www.grabillwindow.com
(810) 798-2817

WRITE IN NO. 1910



Marvin Entry Doors

Marvin Entry Doors provide homeowners of historic, traditional or period residences with an elegant entrance to match the architectural style of their home. Now available from Marvin Windows and Doors, Marvin Entry Doors offer exquisite and customized solid, hardwood entry systems from the nation's premier manufacturer of made-to-order wood and clad wood windows and doors. With 7 design styles available, Marvin Entry Doors brings together old world craftsmanship and modern millwork manufacturing—enabling homeowners to perfectly enhance or customize their entryways and their lifestyles. 888-537-7631; www.marvin.com/entrydoors

MARVIN 
ENTRY DOORS

WRITE IN NO. 1263

Fine, Handcrafted Custom Furnishings

Doors • Gates • Hardware • Lighting

The Extraordinary At Ordinary Prices

Free Full Color Catalog

1.800.292.0008

(redeemable deposit required)

We Can Custom Design The Perfect Door
For Your Commercial Or Residential
Property At No Extra Charge.

www.artfactory.com

SCOTTSDALE
Art
FACTORY

All Items Are Handmade
In The U.S.A. To
Investment Quality
Standards From The
Finest Natural
Materials Available.

Designs Limited Only By Your Imagination

The Only Complete Source for Window Restoration.

re view™

The Complete Restoration
of Historic Windows

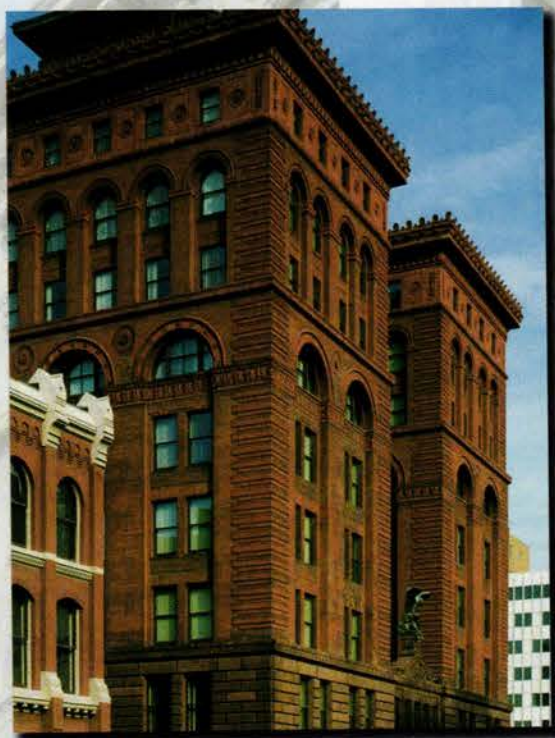

- Historic Window Replication
- Complete Window Restoration
- Installation Services
- Finish Carpentry
- Lead Paint Abatement
- Interior and Exterior Finishing
- Hardware Restoration
- Insulated Glass Conversion
- Both Wood and Steel Windows

re view™
The Complete Restoration
of Historic Windows

Tel: 816-741-2876 • Fax: 816-746-9331
www.re-view.biz • Kansas City, Missouri
contactus@re-view.biz

WRITE IN NO. 744

TRADITIONAL EXTERIOR SHUTTERS IN MAHOGANY



- RAISED PANEL
- LOUVERED
- CUT-OUTS
- REPRODUCTION
- COPPER CAPS
- MORTISE & TENON CONSTRUCTION
- ~~WAX~~ EPOXY
- RABBETING AND BEADING
- FIXED-CONTROL RODS
- SHUTTER HARDWARE
- WARRANTY

www.kingsland-shutters.com

KINGSLAND
An Inland Millwork

7 COLEBROOK ROAD
NORFOLK, CT 06058
(860) 542-6981
FAX: (860) 542-1752

WRITE IN NO. 196



Custom-Made Storm/Screen Windows & Doors

At Victoriana East, each door we make is made to enhance the entry door behind it. You can choose from one of our many styles, or design your own unique door. Also manufacturer of vintage style storm windows.



Victoriana
EAST

Old House Resource Center
856-910-1887
Merchantville, NJ
www.victorianaeast.com

WRITE IN NO. 1101

*"Unique European building products
for trade professionals."*



We offer a large choice of the highest quality traditional windows, doors, hardware, paneling and parquet flooring direct from select French and Italian workshops.

Please contact us for more information.

Authentic Joinery & Millwork LLC
1266 West Paces Ferry Road, Box #563
Atlanta, GA 30327-2306

Tel: 404.841.4818
Fax: 404.841.4819
www.ajm-llc.com

WRITE IN NO. 1761



Old Smithy Shop

Custom Hand-forged
Suffolk Latches and Pulls
Norfolk Latches and Pulls
Cabinet Latches & Butterfly Hinges
Pintle Strap Hinges &
17th to 19th Century Pieces

by
New England Master Blacksmith
Franklin Horsley

193A Rt. 13 Brookline NH 03033
603-672-4113
www.oldsmythshop.com

Historic Consultations

WRITE IN NO. 5110



Signature Hardware

Custom,
Unique...
Signature

Free catalog.
signaturehardware.com/tb
866.475.9707

WRITE IN NO. 1376

Expecting twins?



Original U.S. Dept. Of War door knob from The Old Executive Office Building and a custom casting from ARC. Can you spot the original? For the answer go to WWW.ARESOURCE.COM and click on *CASTINGS*.

Custom Castings from Architectural Resource Center

ARC has been trusted with some of the Country's most intricate and exacting historical custom castings. Our detail-driven process and tireless customer service results in hardware that's magnificent. Give us a call, we'll work with you to create reproductions that'll have you and your client shaking your head trying to decide which is the original and which is the ARC custom casting.

Architectural Resource Center

America's Leading Designer and Source
for Historical Window Hardware

Contact: tel. 800-370-8808 or
603-942-8776 Fx 603-942-7465
email: info@aresource.com
www.aresource.com

Quality & Craftsmanship forged together for a lifetime

Make an Entrance with Hardware from Acorn.



-TREMONT NAIL-
now serving the restoration industry as
a division of Acorn Manufacturing.
www.tremontnail.com

Acorn Manufacturing Co., Inc.
1.800.835.0121
www.acornmfg.com



For a FREE catalog, call & request catalog TB607A.

WRITE IN NO. 1690

Door Photos - Top: Ken Druse; Bottom: ©Carolyn L. Bates Hardware: John Costery

QUALITY WOOD SHUTTERS!

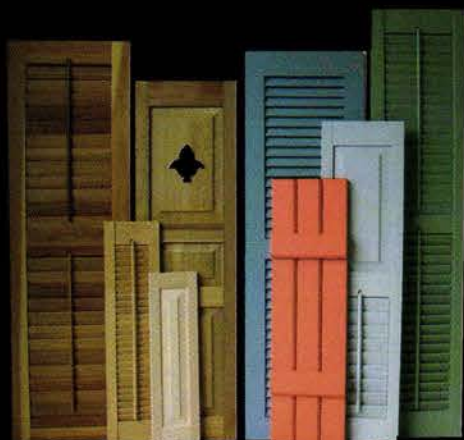

FULL PAINTING SERVICE!
DELIVERY RIGHT TO YOUR DOOR!

SHUTTERCRAFT, INC.

Showroom in Madison, CT
Email: all@shuttercraft.com
Visit: www.shuttercraft.com

Red Cedar
Basswood
Red Oak
Poplar

Moveable Louvers
Fixed Louvers
Raised Panels
Board & Batten
Endless Cut-Outs

Interior Plantations
Traditional Bifolds
Colonial Panels
Open Frame

Free Brochure
Free Quotes
Free Delivery
(on most orders)

Call (203) 245-2608
Fax (203) 245-5969

WRITE IN NO. 1321

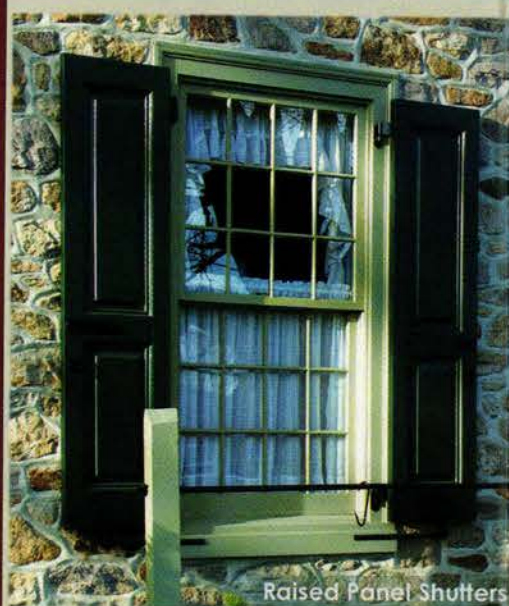

Raised Panel Shutters

Hurricane Shutters

Customized cedar shutters & hardware from Vixen Hill say something important about your home and about you. It tells the world that you only want the best and nothing else will do. Install Hurricane Shutters and save on your homeowners insurance.

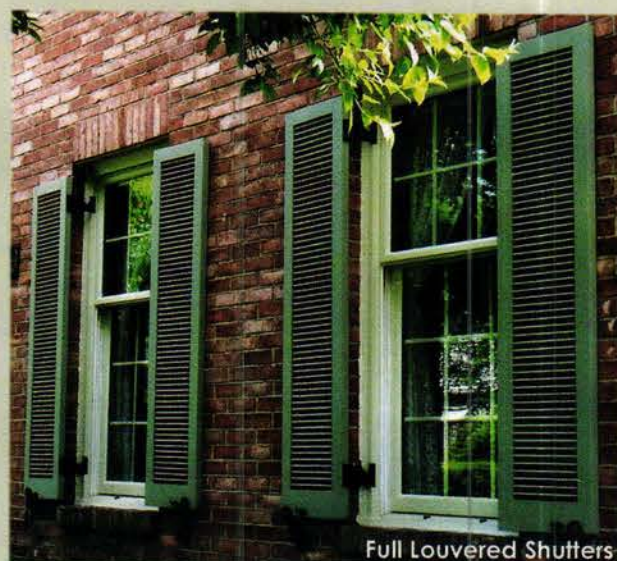

Full Louvered Shutters

- ◆ Custom Sized
- ◆ Teak Pegged
- ◆ Western Red Cedar
- ◆ Traditional Styles
- ◆ Mortise & Tenon Joinery
- ◆ Authentic Hardware
- ◆ Factory Coatings

Call today for a catalog and free consultation.



VixenHill.com
800-423-2766

Dept.#TB7

WRITE IN NO. 1230

restoration & new construction



www.traditional-building.com

If you'd like to order a
gift subscription
for a colleague, just call
800-548-0193

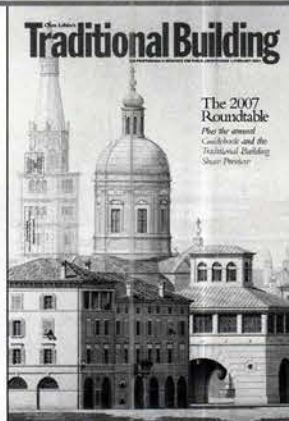

Jim Illingworth Millwork, LLC

Architectural · Historical · Traditional
We Custom Build
Wood: Doors - Windows - Moldings



Ph: 315-232-3433 · Fax: 315-232-3645
Toll Free: 877-390-2392
8-10 Wardwell St. · Adams, NY 13605
Website: www.jimillingworthmillwork.com

WRITE IN NO. 1696

WESTON MILLWORK CO

SASH AND DOORS TO ORDER

Specializing in millwork constructed
exactly as your original



722 WASHINGTON STREET WESTON, MO 64098
TEL: (816) 640-5555 FAX: (816) 386-5555
E-MAIL: INFO@WESTONMILLWORK.COM
VISIT OUR WEBSITE AT WESTONMILLWORK.COM

WRITE IN NO. 1316

NANZ

VISIT OUR WEBSITE AT
WWW.NANZ.COM

www.traditional-building.com

EXTERIOR SHUTTERS & SHUTTER HARDWARE

You can always tell
when a builder
STARTS TO SHOW OFF



All great builders
leave a signature mark
on the projects they
create. This may be

yours: hand-forged period hardware from
Timberlane's vast collection. Because we
build our handcrafted solid cedar
Timberlane shutters to such
exacting standards, we believe
they deserve hardware crated with

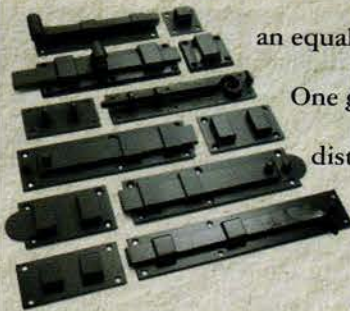

an equal degree of precision.
One glance at the subtle yet
distinctive inconsistencies
that are the hallmark
of Timberlane's



hand-forged iron
hardware and we are
sure to agree: it
makes an unmistakably

clear statement of luxury and prestige. And
nowhere else will you find such a compelling

selection of authentic, historically
correct shutter tie-backs, slide
bolts, pull-rings, strap hinges,
locks, pintels and latches. Your

clients will be dazzled and your
competition daunted by this
one-of-a-kind artistry. And
isn't that the point of all
you do? Call for a free catalog.



800.250.2221 EXT. 1564 ✦ TIMBERLANE.COM/1564

WRITE IN NO. 1056

LOOKING FOR "INVISIBLE" STORM WINDOWS? HERE THEY ARE!

Historic
Property Owners
.....
Renovation Contractors

You will see the energy savings
Not the Storm Windows
Match Any Color
Match Any Shape
Inside or Outside Mounted
Inside or Outside Removable
Screen and Glass
Fixed-Magnetic-Sliding-Lift Out

ALLIED WINDOW, INC.

11111 Canal Rd.
Cincinnati, Ohio 45241
(800) 445-5411 (TOLL-FREE)
(513) 559-1883 (FAX)
www.alliedwindow.com

"Where custom work is standard"

WRITE IN NO. 690

Gaby's Shoppe

Manufacturer of Fine Wrought Iron

Each order is hand tailored to your exact specifications.

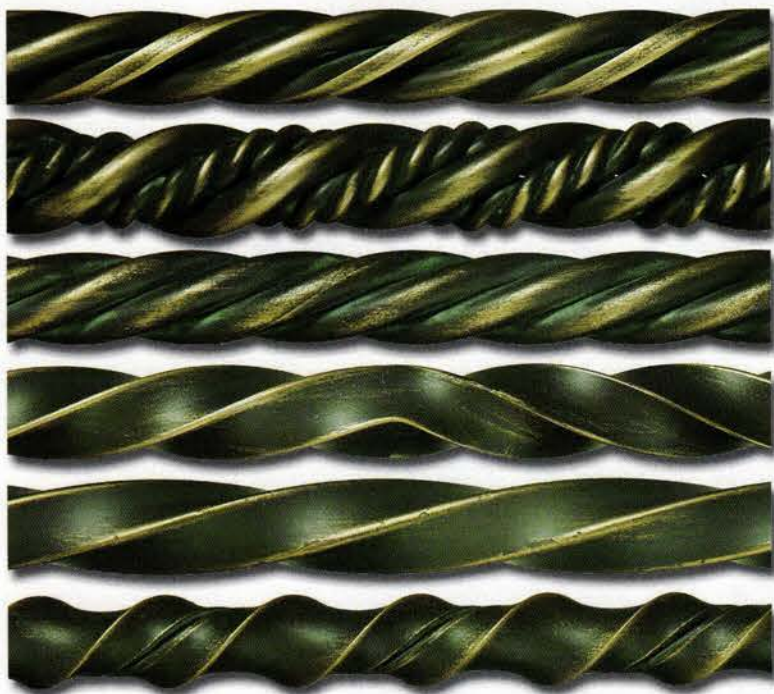

- Over 100 finial options ■ 35 rod styles and sizes ■
- 30 standard finishes ■ Dozens of brackets and holdbacks ■
- Angled and curved bay window rods ■



View the complete Gaby's Shoppe catalog online: www.gabys.com
1311 Dragon St. • Dallas, Texas 75207 • 1-800-299-4229

WRITE IN NO. 2520



If it were any more authentic, it wouldn't be a reproduction.



HOUSE OF ANTIQUE HARDWARE

One of the web's best selections of original and reproduction hardware, not that anyone will tell the difference. Find this Victorian-style rim lock and more than 7,000 other items at HouseofAntiqueHardware.com. Or call (888) 223-2545.

WRITE IN NO. 1096

OPENING DOORS TO THE PAST

Since 1880, Richards-Wilcox has been manufacturing hardware and door accessories in original turn of the century designs, or in faithful reproductions.

Richard-Wilcox restoration hardware for sliding, swinging, and slide-fold doors features decorative strap hinges, pulls, bolts, latches, and track and hangers for historically-significant buildings and historically-inspired new construction.



Shown Here:
Crackled
Bronze
Finish,
Lancet



When the Aurora Fire Museum demanded accuracy and beauty in their restoration project, they found Richards-Wilcox authentic door hardware.

Richards-WILCOX
RESTORATION HARDWARE

600 S. Lake Street • Aurora, IL 60506
www.rwhardware.com Toll Free: 800-877-8456

WRITE IN NO. 1579

Kestrel Shutters & Doors

Interior - Exterior



Wainscoting

Bead Board - Tongue & Groove - Louvered



- Price matching
- Historically accurate
- Custom sizing & designs
- DIY kits available
- Arches & special shapes
- Largest selection of Shutter Hardware

1-800-494-4321

www.diyshutters.com

WRITE IN NO. 7990



SHARP LUMBER & MILLWORK

Since 1870, we have provided architects, builders, interior designers and restorationists with a full line of custom architectural millwork and lumber.



BEAUTIFULLY CRAFTED
CUSTOM WOOD DOORS

1900 S. STATE STREET
GIRARD, OHIO 44420
PHONE 330-744-8484
TOLL-FREE 800-745-2596
MAIL@SHARPLUMBER.COM

Sold through exclusive dealers

Call today for more information or visit us at www.sharplumber.com

WRITE IN NO. 856

www.traditional-building.com

7 OF OUR 32 HARDWARE SUITES



No 3004R OLIVE KNUCKLE HINGE - THREE SIZES. No 1085 GEORGIAN KNOB - FOUR SIZES. No 2135A GEORGIAN ACORN LEVER. No 5830R TRADITIONAL KEYHOLE ESCUTCHEON. No 8305R GEORGIAN CABINET KNOB - EIGHT SIZES.



No 2015 NEOCLASSIC BEADED LEVER. No 1114 SCROLLING ACANTHUS LEAF KNOB. No 5708 COLONIAL THUMBBLATCH WITH DEMILUNE ESCUTCHEON. No 4004B TRADITIONAL BEADED THUMBTURN. No 9702 ANNA LIVIA DOOR KNOCKER.

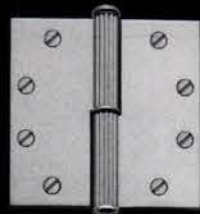

No 1053 SEGMENTED MELON KNOB. No 3582 REEDED TWO KNUCKLE BUTT HINGE. No 8053 SEGMENTED MELON CABINET KNOB - EIGHT SIZES. No 2055 18TH CENTURY NEOCLASSIC REEDED GEORGIAN LEVER. No 5820 OVAL REEDED KEYHOLE.



No 2004H FRENCH MODERNE HAMMERED LEVER. No 1018H HAND HAMMERED KNOB - FOUR SIZES. No 6220H HAMMERED DOOR PULL - FOUR SIZES. No 1019H ELLIPTICAL HAMMERED KNOB. No 8018H HAMMERED CABINET KNOB - FOUR SIZES.



No 9088 FLOOR MOUNTED DOORSTOP. No 8011 BULL'S EYE CABINET KNOB - FOUR SIZES. No 1011 SCLAROFF BULL'S EYE DOOR KNOB - THREE SIZES. No 5888 EDWARDIAN KEYHOLE ESCUTCHEON. No 2111 FRENCH BULL'S EYE LEVER.



No 9708 HEXAGONAL KNOCKER - TWO SIZES. No 2012 FRENCH MODERNE FACETED LEVER. No 3581 OCTAGONAL TWO KNUCKLE BUTT HINGE. No 1013 FACETED OCTAGONAL KNOB. No 6003 CUSHION FACED FACETED RECESS PULL.



No 2017 EARLY 20TH CENTURY CLASSIC FUNCTIONAL LEVER. No 3754 MODERNE PAUMELLE HINGE. No 6021 TRADITIONAL FLARED DROP RING PULL. No 8415 MODERNE CABINET PULL - FOUR SIZES. No 1017 CLASSIC FUNCTIONAL KNOB.

NANZ

THE NANZ COMPANY

213 EAST 59TH STREET NEW YORK 20 VANDAM STREET NEW YORK 765 N LA CIENEGA LOS ANGELES
BY APPOINTMENT CATALOGUE \$20 TEL 212 367 7000 WWW.NANZ.COM



VON MORRIS CORPORATION®
EXTRAORDINARY ARCHITECTURAL HARDWARE™

800 646 6888

PLEASE CONTACT YOUR LOCAL INTERIOR DESIGNER OR ARCHITECT

WWW.VONMORRIS.COM



WRITE IN NO. 1864

CRAFTSMEN HARDWARE COMPANY LTD.



craftsmenhardware.com craftsm@highway.com

PO Box 161 Marceline, MO 64658 phone: 660.376.2481 fax: 660.376.4076

WRITE IN NO. 6980

**History Repeats Itself At
WOOD WINDOW WORKSHOP**
Uncompromising Quality and Craftsmanship

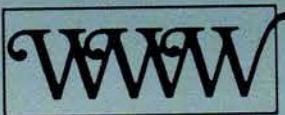
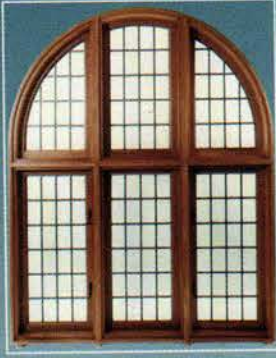
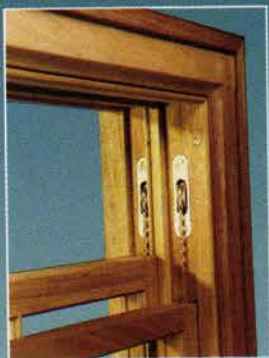

*Manufacturers of Furniture-Quality, Custom
Wood Windows & Doors.
Specializing in Historic Reproductions,
Traditional Styles, Geometric and Bent Designs.*

839 Broad Street, Utica, New York 13501
1-800-724-3081 • Fax 315-733-0933
www.woodwindowworkshop.com

WRITE IN NO. 9640

INTERIOR WINDOW SYSTEMS
NOISE REDUCTION • DRAFT & DIRT
ELIMINATION • THERMAL CONTROL

- Up to 95% noise reduction
- Maximum Thermal Control
- 99% Elimination of
Draft/Dirt Infiltration



10-11 43rd Avenue, Long Island City, NY 11101
Tel: (718) 786-1600 • e-mail: info@cityproof.com
www.cityproof.com

WRITE IN NO. 2390



SEE OUR FULL PAGE
AD ON PAGE 81



AGRELL

WWW.
traditional-building
.com

*The internet marketplace for
historical products & services*

If you'd like to order a
gift subscription
for a colleague,
just call
800-548-0193

Traditional Building

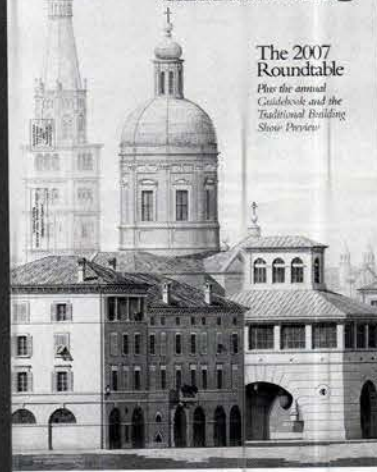

The 2007
Roundtable
Plus the annual
Guidesbook and the
Traditional Building
Show Preview

BOOKSELLER

Specializing in books and materials
for the historic building market.

Visit our new website and browse the virtual bookstore
featuring 1000 recently acquired out-of-print or hard-to-
find titles for preservationists and period homeowners.

www.rarebookstore.net

129 Park Street • North Reading, MA 01864
978.664.6455 • 978.664.5959 fax • rarebook@comcast.net

FAGAN DESIGN

A complete line of architectural columns and turnings. Our columns can be based on your designs — or the traditional orders of architecture.

Large or small, our columns and turnings surpass the toughest architectural standards, and we use only the finest materials and advanced methods of construction.

Further, we offer:

- Porch Posts • Capitals
 - Carvings • Fluting & spiral rope twists
 - Other large turnings
- (Diameters to 12ft., Lengths to 36 ft.)

Fagan Design & Fabrication, Inc.
44 Railroad Ave., Dept. TB, West Haven, CT 06516
Phone: (203) 937-1874 Fax: (203) 937-7321
www.fagancolumns.net

WRITE IN NO. 1010

Custom Shutters

Interior and Exterior
Wholesale to the Public

2 1/2" Moveable louver,
raised panel and fixed louver
shutters. Custom finished or
unfinished. Complete selection
of hardware.

Brochure \$1.00

Shutter Depot

Rt.2 Box 157
Greenville, GA 30222
706-672-1214
www.shutterdepot.com

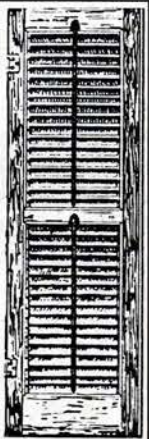

WRITE IN NO. 6830

Traditional Shutter Hardware

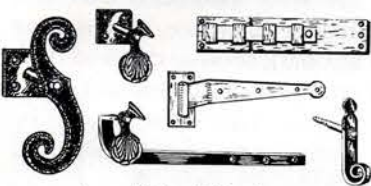

James Peters & Son, Inc.
MANUFACTURERS
OF HARDWARE

1936 North Front Street Philadelphia, PA 19122
Phone: 215-739-9500 Fax: 215-739-9779
Sold through hardware distributors

WRITE IN NO. 1240

When contacting
companies you've seen in
the issue, please tell
them you saw their
listing in Traditional
Building.



I · N · T · B · A · U

The International Network
for Traditional Building,
Architecture & Urbanism is
a worldwide organization
dedicated to the support
of traditional building, the
maintenance of local character
and the creation of
better places to live.

www.intbau.org

MARTIN PIERCE



"Art as Hardware"

Entryway ♦ Passageway ♦ Cabinet pulls

Visit our website to view a full range of door and cabinet hardware.

www.martinpierce.com

800 619 1521

WRITE IN NO. 1885

SORPETALER



Custom Windows
Doors Hardware

Tel 203.531.3493

Fax 203.532.9727

www.sorpetalerusa.com

info@sorpetalerusa.com



WRITE IN NO. 1083

Directions, Initiatives, Community

By Ken Follett, PTN correspondent

In October 2001 PTN held the International Preservation Trades Workshop (IPTW) at Floyd Bennett Field in Brooklyn, NY. Since this was so soon after 9/11, the planners of the event considered calling it off. For obvious reasons, support from partner organizations dropped considerably, and with justifiable fears, there was a concern that people would not want to go to New York at the time. Though attendance was noticeably low, there was the camaraderie of friends who come together in spite of the tragedy.

From that IPTW, several seeds were planted within PTN that have been cultivated and are now bearing interesting fruit.

For one thing, at the event we were visited by Marak Baranski from Poland, who brought with him a plan for re-creation of a 17th-century log-timber synagogue that once stood in Zabłudow, Poland. Some may remember that folks from Oklahoma City were visiting New York in order to share from the healing of their own tragic experience. It was similar for Marek to come to America and offer an invitation to visit his homeland, where terror and tragedy have played a role. A few from PTN accepted his invitation and went to Poland. Although so far the synagogue project has not actually materialized, PTN continues carry on initiatives out of this early invitation.

When an invitation came to PTN to partner in an IPTW in Sweden, it seemed a natural extension of this tendency to increase an international presence in respect of the traditional trades, and



The PTN Board of Directors met for an annual planning session in Ellicott City, MD, in March 2007.

particularly in respect of the International Trades Education Initiative, an initiative in partnership with the World Monuments Fund that is closely connected through threads of events out of 9/11.

Education has been a core value of the PTN community. The International Trades Education Symposium at Belmont Tech in Ohio in 2005 was a direct outgrowth of the desires kindled at IPTW 2001 in Brooklyn. The community works toward enhancing the ability of the experienced and skilled trades to teach. We also pass along skill sets, ethics and values of traditional trade practices. It is a question of survival of our heritage.

Thus PTN moved from a 501(c)6 trade organization to a 501(c)3 educational nonprofit. This transition, possibly not actually a transition as much as a discovery of what we are, involved months of conference calls to rework the by-laws to result in an organization with a desire to move

from "event driven" (the once per year IPTW) to a membership driven community organization focused on education. Along the way, PTN has become more membership driven through the diversity of an elected board of directors.

Another outgrowth of IPTW 2001 has been for PTN to become involved as a partner and host of local small weekend-long hands-on demonstration events. We held such a local event in New Castle, DE, in 2006, and this led to a similar-scale event planned for Casey Farm in Rhode Island in 2007. As more of us work within PTN, we learn to stage events, and because these events can be spread around the world, they make attendance accessible to more of our friends in the traditional trades, who are encumbered by the need to leave off their business, leave off work, pay for airfare and a hotel room in order to travel to a jamboree-type international event – though you do not want to miss the "homecoming" IPTW 2007 in Frederick, MD, in October.

Then there was the Gulf Coast. The IPTW 2006 in Holy Cross, 9th Ward, New Orleans, was different from anything PTN had previously undertaken. We went there with hammers, saws and trowels in hand, to make a difference. We continue to go back to the Gulf Coast, because the need continues. Please feel free to join our community.

For more information, visit www.ptn.org or contact PTN at "info@ptn.org or 866-853-9335. PTN is a provider of AIA/CES credits. ♦

PTN is a registered provider of AIA/CES credits and a 501(c)3 non-profit organization.

Traditional Building Exhibition and Conference

NEW ORLEANS 2007

Mark Your Calendar! October 17-20, 2007

Ernest N. Morial Convention Center
New Orleans, LA

www.traditionalbuildingshow.com

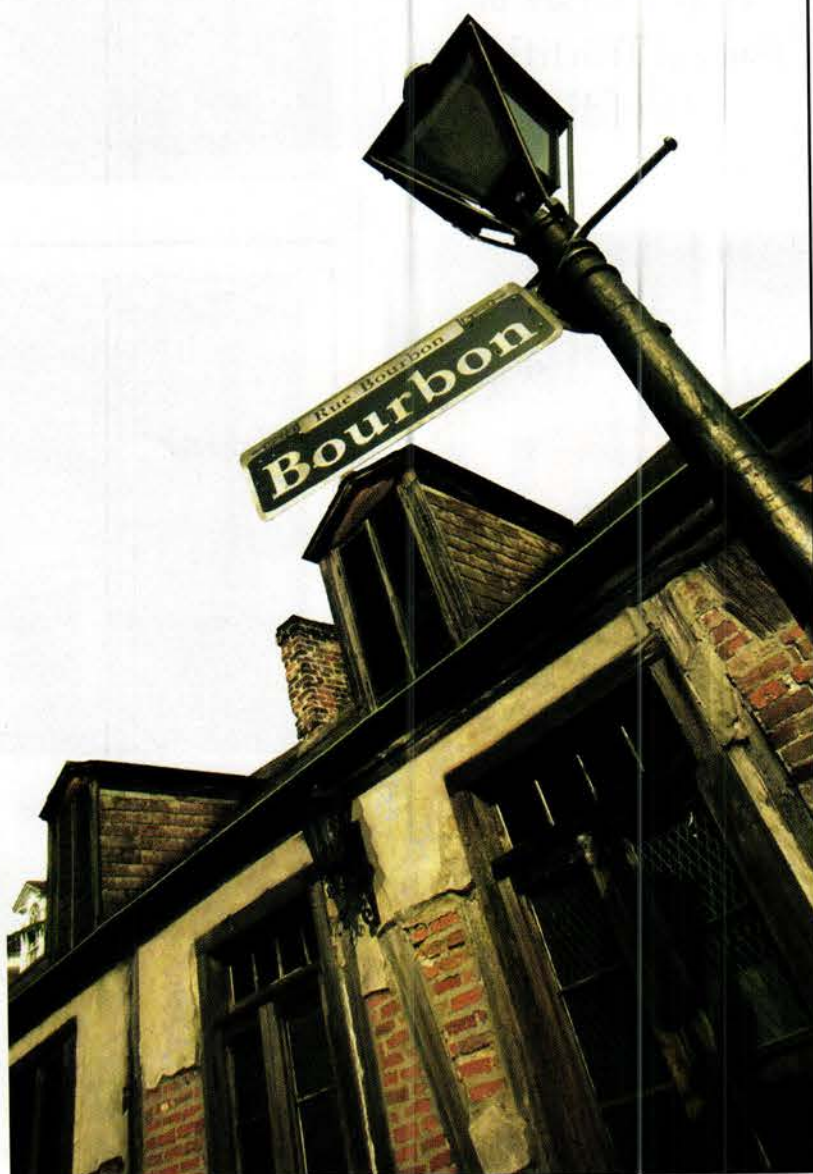

THE GOLDEN LION



Quality European Hardware
Antiques & Decorative Arts



184-page catalog available

Showroom - 225 N. Robertson Blvd. - Beverly Hills, CA 90211 - Tel. (310) 246-1752
Office - 3815 Grand View Blvd. - Los Angeles, CA 90066 - Tel. (877) 398-2848
info@thegoldenlion.com - www.thegoldenlion.com

WRITE IN NO. 115

Surf *the* Industry

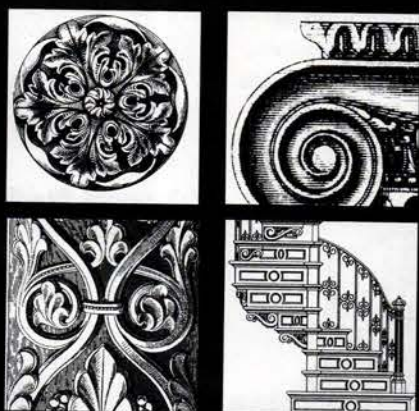

Online data & links for more than 673 suppliers of products & services for restoration, renovation and historically inspired new construction for civic & commercial projects.

www.traditional-building.com

PVC/Fiberglass Shutters

Classic Design • Durable Construction • Value Pricing



THE
CUSTOM
SHUTTER
ADVANTAGE

- MORE CUSTOM OPTIONS
- SUPERIOR SERVICE
- DISCOUNT PRICING
- LIFETIME WARRANTY

RALEIGH AUSTIN MANCHESTER ORLEANS

Also Available ...

Exterior:

- Wood Composite
- Western Red Cedar
- Aluminum

Interior:

- Acrylic Block
- Basswood
- Polywood

Full Line of Hardware

CUSTOM
SHUTTER
COMPANY

Tel. 1.866.531.9918

www.customshuttercompany.com

WRITE IN NO. 1900

Custom Exterior Elements, Ornament & Finishes

To order product literature, go to www.traditional-building.com and click on "Free Product Literature" or fill out the card at page 34. To order literature from all of the companies listed here, enter **No. 9933**.



A&M Victorian cast new concrete ornamentation for the renovation of the Loretto-Conaty High School in Los Angeles, CA.

A&M Victorian Decorations, Inc.
800-671-0693; Fax: 626-575-1781
www.aandmvictorian.com
South El Monte, CA 91733

Manufacturer of architectural elements: molding, columns, balustrades, wall caps, coping, fountains, planters, gazebos & more than 70 styles of mantels; gypsum & cast stone; custom designs.

Call for more information.



This cornice was built using pre-finished architectural urethane multi-profile moldings supplied by Melton Classics.

Architectural Columns & Balustrades by Melton Classics
800-963-3060; Fax: 770-962-6988
www.meltonclassics.com
Lawrenceville, GA 30042

Manufacturer of architectural elements: columns, moldings, balustrades, door & window features, cornices & trim; wood, fiberglass, polyurethane, marble/resin composite, GFRG, GRG, cast stone & synthetic stone.

Write in No. 4100



Architectural Fiberglass fabricated this 61-in.-tall cornice with a 30-in. projection for a restoration project in the Bronx, NY.

Architectural Fiberglass Corp.
800-439-2000; Fax: 631-842-4790
www.afcornice.com
Copiague, NY 11726

Fabricator of reproduction ornament: cornice molding, columns, capitals, balustrades & themed interior environments; lightweight FRP; molded-in colors & textures; class-1 fire-retardant material; weather resistant; easy to install.

Write in No. 6400

Architectural Products by Outwater, LLC
800-835-4400; Fax: 800-835-4403
www.outwater.com
Bogota, NJ 07603

Manufacturer of 65,000+ decorative building products: architectural moldings & millwork, columns, capitals, wrought-iron components, balustrading, door hardware, lighting, ceiling tile, furniture & cabinet components & more.

Write in No. 1088

Architectural Reproductions by Timeless
800-665-4341; Fax: 770-205-1447
www.timelessarchitectural.com
Cumming, GA 30041

Manufacturer of architectural ornament: exterior fiberglass columns, decorative capitals, pilasters, balustrades & more; interior columns & capitals; polyester resin, fiberglass & cultured marble composite; custom casting.

Write in No. 1414

Architectural Reproductions, Inc.
888-440-8007; Fax: 503-281-6926
www.archrepro.com
Portland, OR 97227

Custom fabricator of cast-stone facade & cornice elements: columns, capitals & balustrades; uses both traditional cement-based casting methods & lightweight GFRG techniques; terra cotta substitutes.

Write in No. 6130

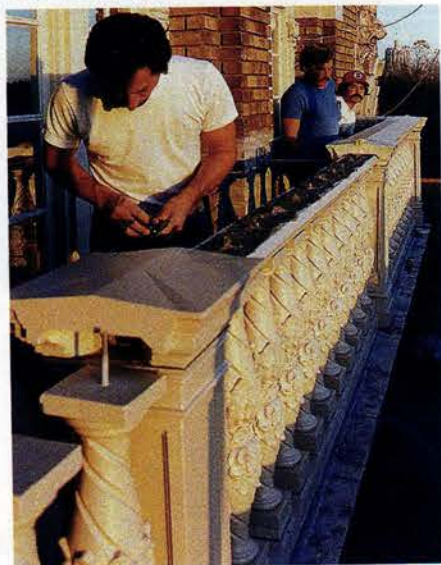

Architectural Reproductions, Inc., replicated the terra-cotta balusters, piers and copings of the Franklin Building in Salem, OR, in pre-cast concrete.

Architectural Stone Masonry
604-852-9662; Fax: 604-850-9062
www.stonemasonsarch.com
Abbotsford, British Columbia, Canada V3G 3C1

Fabricator of custom natural-stone products: mantels, stairways, balustrades,

Classical columns, exterior wall cladding in smooth & split-face textures, crown moldings & profiled window & door treatments; limestone & sandstone.

Write in No. 1656

AZEK Building Products, Inc.
877-275-2935; Fax: 570-504-1215
www.azek.com
Moosic, PA 18507

Manufacturer of PVC exterior trim products: trimboards, sheets, bead boards, cornerboards & millwork.

Write in No. 1428



Smitty's Window Smith storefront in Falls Church, VA, features materials from AZEK Building Products on its facade.

Balmer Architectural Mouldings
416-491-6425; Fax: 416-491-7023
www.balmer.com
Toronto, Ontario, Canada M2J 1S5

Supplier & installer of moldings, cornices, domes, mantels, columns & capitals: cast in gypsum & polyurethane-based materials; more than 12,000 patterns; custom pattern making.

Write in No. 3159

Baschnagel Brothers
718-767-1919; Fax: 718-767-5141
www.baschnagel.com
Whitestone, NY 11357

Manufacturer & installer of metal roofing: fabrication & installation of all types of ornamental copper gutters, leaders & more; works with Landmarks Conservancy.

Write in No. 1012



Bear Creek Lumber supplies decking in Douglas fir, western red cedar and Alaskan yellow cedar.

Bear Creek Lumber
800-597-7191; Fax: 509-997-2040
www.bearcreeklumber.com
Winthrop, WA 98862

Supplier of tongue-&-groove paneling, shingles, shakes, flooring & decking: red cedar, Port Orford cedar, cypress, pine, fir, hemlock, spruce, jatoba & more; kiln dried; clear & select grades.

Write in No. 521

Boston Valley Terra Cotta
716-649-7490; Fax: 716-649-7688
www.bostonvalley.com
Orchard Park, NY 14127

Custom fabricator of architectural terracotta products: roof tile & Terraclad (rain-screen system); columns/capitals, cornices, balustrades, garden sculpture & chimneys; standard & custom shapes & colors; replacements & new designs.

Write in No. 160

Campbellsville Industries, Inc.
800-467-8135; Fax: 270-465-6839
www.cvilleindustries.com
Campbellsville, KY 42718

Manufacturer & installer of architectural metalwork: steeples, cupolas, clock towers, finials, weathervanes, dormers, cornices, crosses, columns, balustrades, picket & paneled railings; aluminum, copper, zinc & lead-coated copper.

Write in No. 2730



Campbellsville Industries fabricated the clock tower, clock, decorative cornice, modillions, paneled railing and corner pediments for the restoration project at Montgomery County Courthouse in Clarksville, TN.

Canning Studios
203-272-9868; Fax: 203-272-9879
www.canning-studios.com
Cheshire, CT 06410

Restorer & designer of decorative finishes, ornamental plaster & wood: historic-paint analysis; plaster consolidation & stabilization; decorative painting, murals, interior & exterior gilding & wood graining; metal & stone cleaning.

Write in No. 5100

Cantera Especial
800-564-8608; Fax: 818-907-0343
www.cantera-especial.com
Pacific Palisades, CA 90272

Custom hand carver of natural-stone products made from limestone, cantera, adoquin, travertine, marble & sandstone quarried in Europe & Mexico: fireplaces, fountains, columns, balustrades, molding & sculpture.

Write in No. 31

Canterland of Mexico

800-564-8608; Fax: 818-907-0343
www.canterlandmex.com
Pacific Palisades, CA 90272

Factory-direct manufacturer of Yucatan limestone products: fountains, mantels, balustrades, stairs, columns, countertops & more; in Coquina, Ticul & Crema Maya stone.

Write in No. 1825

Cedar Shake & Shingle Bureau

604-820-7700; Fax: 604-820-0266
www.cedarbureau.org
Sumas, WA 98295

Trade association for manufacturers, distributors & installers of Certi-label cedar shakes & shingles for roofing & siding; installation instructions; AIA seminars; fire-retardant & preservative-treated products.

Write in No. 1603

Century Architectural Specialties

877-262-1999; Fax: 770-590-3190
www.architecturalspecialties.com
Marietta, GA 30066

Manufacturer of classically inspired molded ornament: crown & cornice molding, door & window surrounds, pilasters, capitals, corbels, ceiling domes & medallions.

Write in No. 1698

Chestnut Specialists, Inc.

860-283-4209; Fax: Same as phone
www.chestnutspec.com
Plymouth, CT 06782

Manufacturer of antique wood for flooring: chestnut, oak, pine & hemlock; hewn barn beams, weathered siding & sheathing planks.

Call for more information.

Color People, The

800-541-7174; Fax: 303-308-0123
www.colorpeople.com
Denver, CO 80205

Designer of exterior color schemes: consultation for residences, businesses, Main Streets & townscapes through photos via mail & on-site.

Write in No. 5470



The Color People offers consulting on exterior color schemes for traditional buildings.

Columns.com

910-763-7600; Fax: 910-763-3191
www.columns.com
Wilmington, NC 28401

Internet distributor & web-based mall for architectural products: columns, pilasters, decorative capitals, moldings, balustrades & pergola kits; can rate & compare various manufacturers; job-site delivery, worldwide shipping.

Write in No. 1899

Conrad Schmitt Studios, Inc.

800-969-3033; Fax: 262-786-9036
www.conradschmitt.com
New Berlin, WI 53151

Creator, conservator & restorer of decorative painting, stained & art glass; ornamental plasterwork; crystalline etched-glass designs; murals, mosaics

& statuary; for public & religious buildings; since 1889.

Write in No. 8040

CopperCraft, Inc.

800-486-2723; Fax: 817-490-9661
www.coppercraft.com
Keller, TX 76248

Manufacturer of sheet-metal products: spires, finials, louvers, dormers, weather-vanes, cupolas, conductor heads, cornices, cladding, chimney caps, canopies & more.

Write in No. 1490

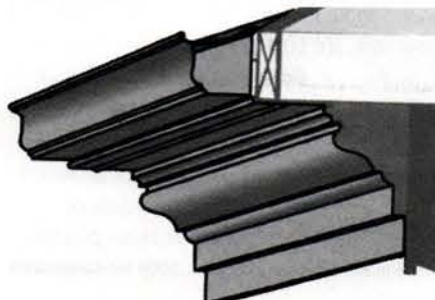

Architectural cornice systems by CopperCraft are available in copper, lead-coated copper, terne-coated stainless and zinc.

Decorators Supply Corp.

773-847-6300; Fax: 773-847-6357
www.decoratorsupply.com
Chicago, IL 60609

Supplier of period architectural elements: ceiling medallions, mantels, cornices, columns & capitals; plaster of Paris, compo & wood; 14,000 patterns available.

Write in No. 210

EverGreene Painting Studios, Inc.

212-244-2800; Fax: 212-244-6204
www.evergreene.com
New York, NY 10001

Decorative-arts studio: murals, decorative painting, gilding, plaster, wood, metal, stone & mosaics; new design, conservation & restoration; ecclesiastical, institutional, public & commercial projects; offices in NYC & Chicago.

Write in No. 2460 for decorative painting; 2678 for plaster

Extrutech Plastics, Inc.

920-684-9650; Fax: 920-684-4344
www.epioplastics.com
Manitowoc, WI 54220

Manufacturer of exterior & interior cellular moldings & trim: screen doors, shutters, custom wood-grain finishes.

Write in No. 1892

F2 Industries

888-895-4224; Fax: 815-895-4214
www.f2industries.com
Sycamore, IL 60178

Designer & fabricator of architectural & ornamental metalwork: doors, fences, gates, railings, lighting, sculpture & more; Art Nouveau, Art Deco, French, Italian, Spanish & German styles; restoration services.

Write in No. 1875

Fagan Design & Fabrication, Inc.

203-937-1874; Fax: 203-937-7321
www.fagancolumns.net
West Haven, CT 06516

Manufacturer of columns & turnings: stain grades in any wood species; Classical orders; stock & custom; worldwide supplier.

Write in No. 8210

Fiberglass Specialties, Inc.

800-527-1459; Fax: 903-657-2318
www.fsiweb.com
Henderson, TX 75653

Manufacturer of FRP steeples, domes & cupolas: dozens of stock sizes &

components; fiberglass & custom baptismal fonts; columns & balustrades; design department assists with custom requirements.

Write in No. 7310

Flex Moulding, Inc.

800-307-3357; Fax: 201-487-6637
www.flexiblemoulding.com
Hackensack, NJ 07601

Supplier of moldings & polymer ornament: ceiling medallions, spot decorations, capitals, simulated wood carvings & more; rigid & flexible polyester; restoration casting; window trim; custom casting & moldmaking capabilities.

Write in No. 4900

Gladding, McBean - Div. of Pacific Coast Bldg.

800-776-1133; Fax: 916-645-1723
www.gladdingmcbean.com
Lincoln, CA 95648

Manufacturer of sculptural ornamentation, machine-extruded terra cotta, roof tile, chimney tops, pavers, garden pottery & vitrified sewer pipes: terra-cotta balustrades, copings, cornices & more; custom-glaze development.

Write in No. 6010

Goodwin Associates

585-248-3320; Fax: 585-387-0153
www.goodwinassociates.com
Rochester, NY 14618

Supplier of architectural products: cornice moldings, columns, capitals, balustrades, door & window surrounds, ceiling medallions, niches, domes, brackets, corbels, mantels & more; polyurethane, FRP & hardwood millwork.

Write in No. 806



Goodwin Associates offers cast balustrades and other exterior ornament in many sizes.

Haddonstone (USA), Ltd.

856-931-7011; Fax: 856-931-0040
www.haddonstone.com
Bellmawr, NJ 08031

Manufacturer of Classical stonework: columns, balustrades, benches, planters, urns, pavers, fountains, gazebos, mantels, statuary & more; cast, reconstructed limestone resembling Portland stone; more than 500 designs.

Write in No. 4020



Haddonstone created the cast-stone exterior ornament for the Victorian Spa in Scarborough, England.

Historical Arts & Casting, Inc.

800-225-1414; Fax: 801-280-2493
www.historicalarts.com
West Jordan, UT 84088

Designer & custom fabricator of ornamental metalwork: doors, windows, hardware, stairs, balustrades, registers, fences,

lighting, gutters, columns, weathervanes, planters & more; iron, bronze, aluminum & steel; restoration services.

Write in No. 1210

Kenneth Lynch & Sons, Inc.

203-762-8363; Fax: 203-762-2999
www.klynchandsons.com
Wilton, CT 06897

Manufacturer of ornamental metalwork & cast-stone products: planters, urns, benches, fountains, statuary, topiary, sundials & weathervanes; cast stone, cast & wrought iron, lead & bronze; stock & custom designs.

Call for more information.

Leo Uhlfelder Co.

914-664-8701; Fax: 914-664-8728
www.uhlfeldergoldleaf.com
Mount Vernon, NY 10553

Supplier of genuine & imitation gold, silver & aluminum leaf: decorative painting & gilding tools, brushes, books, videos & related items; bronze & aluminum powders.

Write in No. 810



Leo Uhlfelder supplies a wide range of genuine and imitation gold-leaf products.

Limestone Concept, Inc.

310-278-9829; Fax: 310-278-9651
www.limestoneconcept.com
Gardena, CA 90249

Custom fabricator & distributor of limestone items: fireplaces, fountains, columns, capitals, balustrades, mantels, benches, ornament, garden statuary, sculpture, planters & urns; French limestone slabs & tile; antique terra cotta.

Write in No. 5390



Limestone Concept specializes in the custom carving of limestone, marble and granite architectural elements.

Manor Style, Inc.

800-325-2188; Fax: 443-200-0010
6741 Whitestone Rd.
Baltimore, MD 21207

Custom fabricator & nationwide supplier of architectural elements: Durastyl & AZEK PVC square columns, newels, panels, arches, trellis & trim; load-bearing fiberglass columns & capitals; preformed balustrading; free literature.

Write in No. 703



Manor Style's custom polymer/PVC Roman Doric entablature accents this town hall in Virginia.

Mohamad Woodturning Corp.

718-417-0025; Fax: 718-417-0021
www.mohamadwoodturning.com
Brooklyn, NY 11206

Supplier of custom wood turnings: roped, twisted, fluted & spiral stairs & stair parts; balusters & columns; Classical styles; exterior & interior.

Write In No. 50

New York Fine Woodturning

718-456-2227; Fax: 718-456-9807
www.nywoodturning.com
Brooklyn, NY 11206

Custom fabricator of wood turnings: twisted & fluted handrails, moldings, balustrades, newel posts & columns; hand carved; custom finishing.

Write In No. 87

NIKO Contracting Co., Inc.

412-687-1517; Fax: 412-687-7969
www.nikocontracting.com
Pittsburgh, PA 15213

Custom fabricator & contractor of sheet metal & roofing: slate, tile & other roofing; storefronts, cornices, cupolas, domes, steeples, snowguards & leader heads; copper, lead-coated copper, zinc & stainless steel; metal ceilings.

Write In No. 8300

Ornametals, LLC

256-350-7410; Fax: 256-309-5921
www.ornametals.com
Decatur, AL 35601

Fabricator & distributor of metal roofing & roof ornament: finials, cupolas, crosses, weathervanes, gutters, leader boxes & more; exterior balustrades & cornices; copper & zinc.

Write In No. 5025

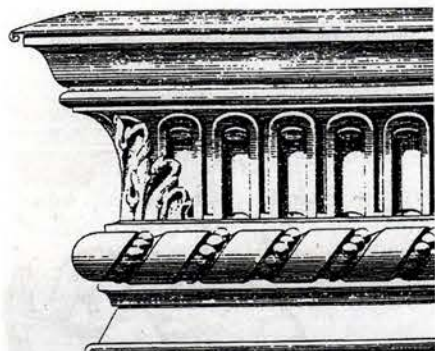

Period-style cornices are available from Ornametals in copper and titanium zinc.

Pagliaccio Turning & Milling

415-488-4333; Fax: 415-488-9372
www.pagliaccio.com
Woodacre, CA 94973

Manufacturer of columns & other turnings: solid & hollow turnings from 1 5/8 to 24 in. x 20 ft.; load- & non-load-bearing; balusters, handrails & newel posts; Classical styles; stock & custom turnings.

Write In No. 7070

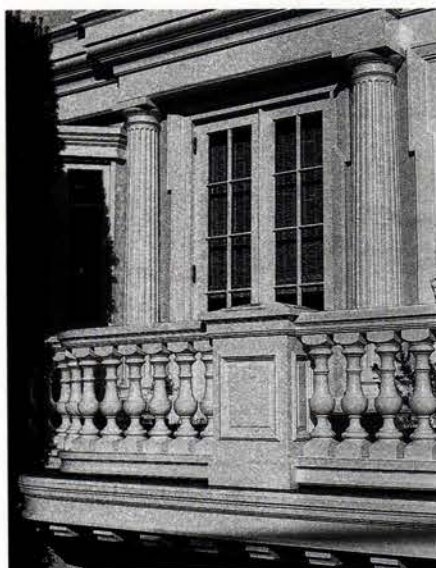

These fluted Doric columns and coordinated balusters are two examples of the many products offered by Pagliaccio Turning & Milling in a variety of wood species.

Peck Studios

202-331-1966; Fax: Same as phone
www.peckstudios.com
Washington, DC 20010

Designer & installer of large-scale public decorative works: murals & trompe l'oeil paintings, mosaics, faux finishes, graining, keim mineral systems & gilding.

Write In No. 208

Polymer Tooling Systems Inc.

800-327-8787, Fax: 610-524-1004
www.polymertooling.com
Exton, PA 19341

Supplier of silicone & urethane mold-making materials: rubber, epoxy & urethane casting material, gypsum cement, adhesives, sealants & release agents; equipment & supplies for moldmaking, modeling, prototyping & rotational casting.

Write In No. 1446

Rossato Giovanni, srl/ Vicenza Stone Sculpture

011-39-0444-928499;
Fax: 011-39-0444-928711
www.vicenzastone.com
36100 Vicenza, Italy, IT MVI 002134

Fabricator of handmade sculpture: Classical statues, fountains, columns, benches, vases, planters, putti, urns, wells, statuary & more; made of Vicenza stone to last for centuries.

Write In No. 6110



Seal Reinforced Fiberglass provided an FRP replica of the original metal cornice for this New York City building.

Seal Reinforced Fiberglass, Inc.

631-842-2230; Fax: 631-842-2276
www.sealfiberglass.com
Copiague, NY 11726

Supplier of FRP building components: cornices, cupolas, columns, balustrades, brackets, planters, urns, water features & garden ornament; full-service mold & tool fabricator; on-site molds.

Write In No. 4620

Sepp Leaf Products, Inc.

800-971-7377; Fax: 212-725-0308
www.seppleaf.com
New York, NY 10016

Supplier of genuine gold & metal leaf, gilding tools & supplies: leaf in loose, patent & ribbon forms; interior & exterior work; Liberon paste waxes & wood finishing products; mica powders & Mixol Universal Tints; Venetian plaster.

Write In No. 2880 for gold leaf; 1006 for Kolcaustico

Steptoe & Wife Antiques Ltd.

800-461-0060; Fax: 416-780-1814
www.steptoewife.com
Toronto, Ontario, Canada M6B 1V9

Fabricator of architectural metalwork: spiral & straight staircases, railings, capitals, gates & grilles; copper, iron, aluminum, steel, brass & bronze fabrication for renovation & restoration projects; tin ceilings in Canada only.

Write In No. 470

Stonesculpt

650-575-9683; Fax: 650-322-5002
www.customstonecarving.com
Palo Alto, CA 94303

Custom fabricator of hand carvings in natural stone: mantels, sculpture, fountains, monuments, flooring, balustrades, columns, capitals, signage & landscape & other architectural ornament; traditional & contemporary styles.

Write In No. 371



The exterior ornament on this Palm Beach, CA, building was fabricated in French limestone by Traditional Cut Stone.

Traditional Cut Stone, Ltd.

416-652-8434; Fax: 905-673-8434
www.traditionalcutstone.com
Mississauga, Ontario, Canada L5S 1S1
European master carver: architectural ornamentation & monumental statuary; carved-stone mantels; restoration; historical reproduction in limestone, sandstone & marble; stone design with clay & plaster models; hand-drawn renderings.

Write In No. 2902

Victoriana East

856-910-1887; Fax: 856-910-1884
www.victorianaeast.com
Merchantville, NJ 08109

Custom fabricator of storm/screen doors: Victorian, country, Mission & Colonial styles; pine, poplar & oak; custom brackets available; corbels, brackets, lattice & porch parts.

Write In No. 1101

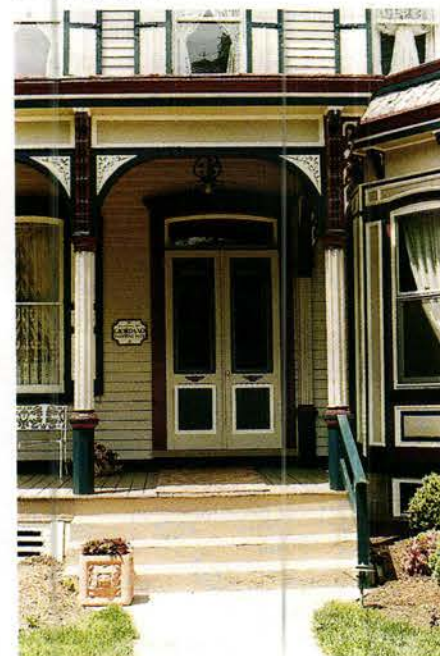

In addition to its line of storm doors, Victoriana East custom manufactures wood porch parts.

Vintage Woodworks

903-356-2158; Fax: 903-356-3023
www.vintagewoodworks.com
Quinlan, TX 75474

Manufacturer & supplier of Victorian millwork: wood porch parts, turned posts, turned & sawn balusters, railings, brackets, corbels, custom-length spandrels, screen/storm doors, mantels, wood shingles & more; 144-p. catalog.

Write In No. 1061

Wagner Foundry, Inc.

800-276-1084; Fax: 773-276-9656
www.wagnerfoundry.com
Chicago, IL 60622

Custom fabricator of architectural, art & industrial castings: hardware, sculpture, grilles, signage, plaques, storefront elements & cast-metal ornament; aluminum, bronze & brass; sand & lost-wax casting; ecclesiastical work.

Write In No. 1062

Wiemann Ironworks

918-592-1700; Fax: 918-592-2385
www.wiemanniron.com
Tulsa, OK 74104

Designer, fabricator, finisher & installer of custom ornamental metalwork: railings, gates, balustrades, lighting, fences, furniture, doors & fixtures; cast & wrought iron, bronze & aluminum; CAD services.

Write In No. 1223



The International Network for Traditional Building, Architecture & Urbanism is a worldwide organization dedicated to the support of traditional building, the maintenance of local character and the creation of better places to live. www.intbau.org

I · N · T · B · A · U
PATRON: HIS ROYAL HIGHNESS THE PRINCE OF WALES

Seal Reinforced Fiberglass, Inc.

23 Bethpage Rd.
Copiague, NY 11726

631-842-2230

Fax: 631-842-2276

www.sealfiberglass.com

**Architectural
Restoration
Custom Molding
of Every Type**

- Brackets • Cornices
- Railings • Balusters
- Columns • Pilasters
- Terra Cotta Reproductions

SEAL
EST. 1963

WRITE IN NO. 1882 FOR GARDEN PRODUCTS, NO. 4620 FOR CORNICES & NO. 1353 FOR CUPOLAS

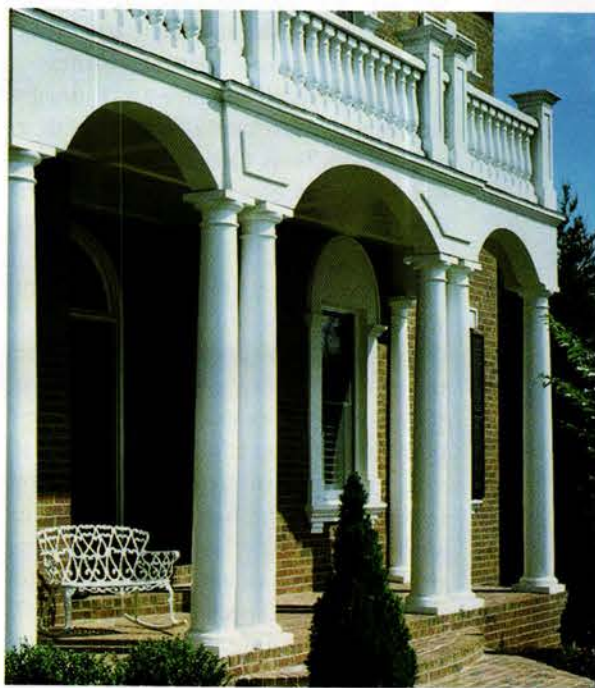

Architectural Columns & Balustrade Systems

- Fiberglass (FRP)
- Polymer composites
- Custom fabricated PVC

M

MANOR STYLE
NATIONWIDE SOURCE

800-325-2188

Family Owned & Operated

WRITE IN NO. 703

restoration & new construction

architects

contractors

building owners

facilities managers

interior designers

developers

landscape architects

building managers

preservation planners

restoration consultants

what you need to know

www.traditional-building.com

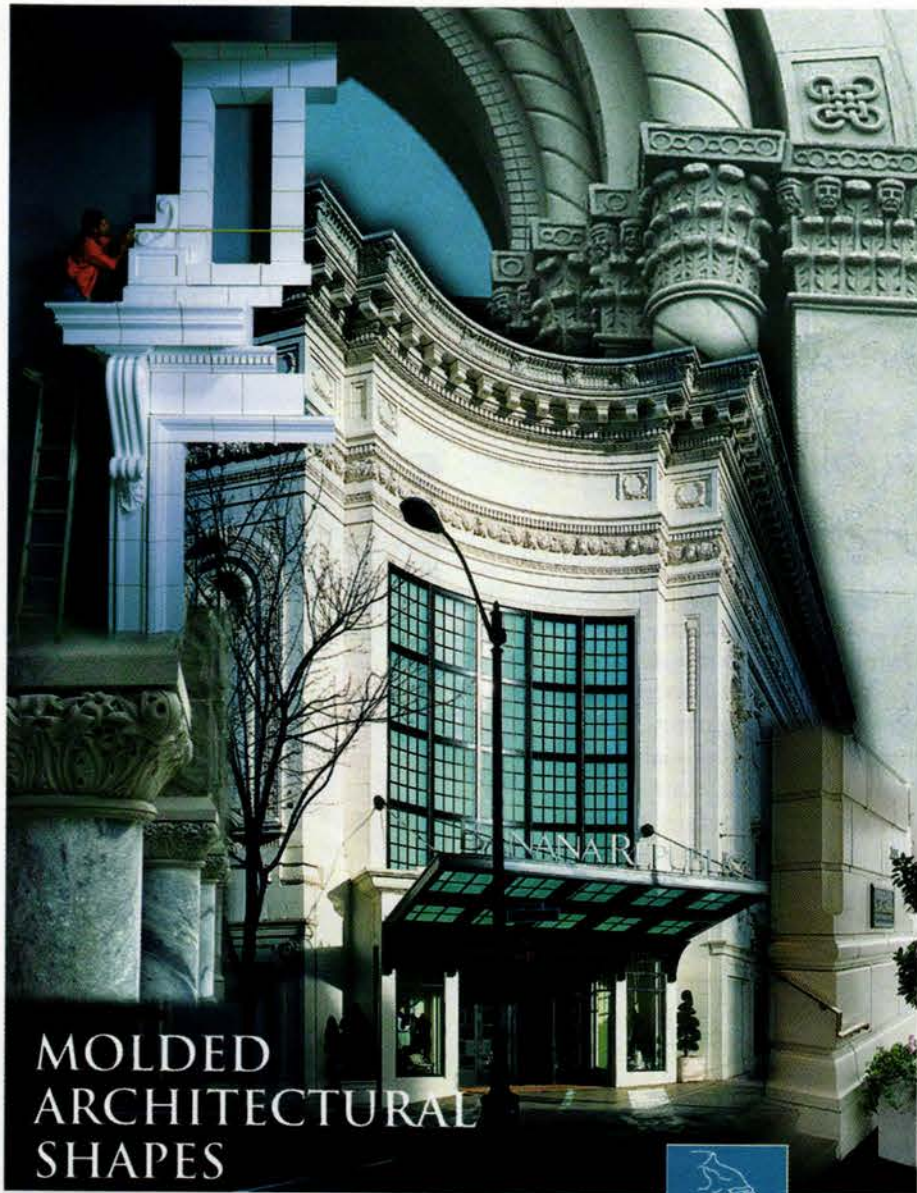

MOLDED ARCHITECTURAL SHAPES

From individual masonry blocks to modular thin-shelled assemblies, we employ a variety of materials and techniques for a balance of appearance, durability and cost. Call us for help with your construction challenges.

888-440-8007
www.archrepro.com

INTERIOR / EXTERIOR, TRADITIONAL / CONTEMPORARY—SINCE 1978

WRITE IN NO. 6130

**ARCHITECTURAL
REPRODUCTIONS**
PORTLAND, OREGON

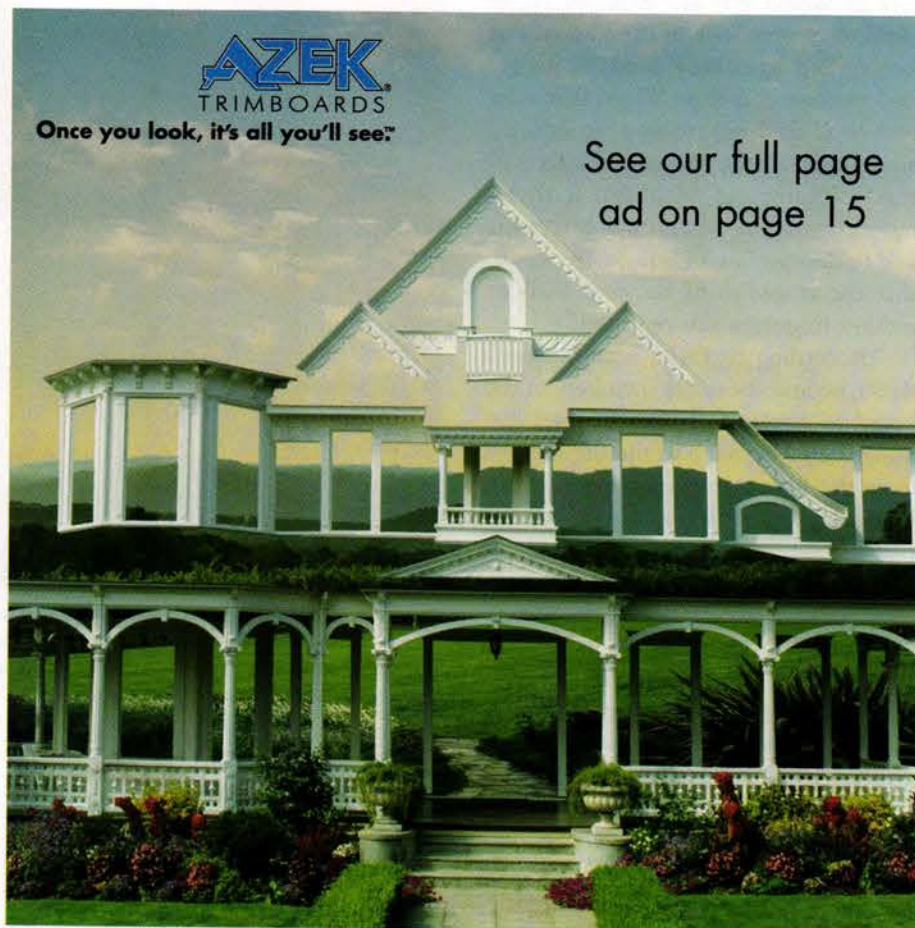

AZEK
TRIMBOARDS

Once you look, it's all you'll see.™

See our full page
ad on page 15

WRITE IN NO. 1428

If you'd like to order a

gift
subscription

for a colleague,
just call

800-548-0193



**Everyone dreams in
color. Your dreams
can come true.**

For 20 years we've created
America's prettiest
buildings through our
famous mail service.

Always free information.

2231 Larimer Street
Denver, CO 80205

1-800-541-7174
nicecolors@colorpeople.com

WRITE IN NO. 5470

Flowing Arcs

The Memorial Library and Art Collection of World War II in New York City features a spectacular new hardwood/mosaic floor in its lobby.

BY NICOLE V. GAGNÉ

The year 2001 marked the passing, at the age of 90, of the writer Olga Lengyel. In 1944, then a citizen of Hungary, Lengyel was sent by the Nazis to the Auschwitz concentration camp, along with her parents, husband and two young sons, although none of them were Jewish. She alone survived. After the war she came to the United States and authored her acclaimed memoir *Five Chimneys: The Story Of Auschwitz*, published in 1947. (Lengyel and her account would later inspire William Styron's novel *Sophie's Choice*.)

Lengyel's commitment to honoring the victims of the Holocaust continued throughout her long life, and in the early 1990s, with assets recovered from Europe after World War II she purchased the landmark early-20th-century townhouse at 58 East 79th St. on the Upper East Side of Manhattan and donated it to the Memorial Library and Art Collection of World War II. As the founder of the library, she secured its tax-exempt charitable status as "an educational and charitable organization dedicated to the memory of those martyrs of World War II," explains David Field, vice president of the library. The library and its gallery preserve images and memorabilia from World War II, as part of its declared mission "to educate all children in the causes and effects of the Holocaust and World War II, thereby encouraging harmony, tolerance, and understanding of our differences so that the tragedies of the past shall be neither forgotten nor repeated."

According to Field, after Lengyel's death, he and the other members of the board of directors (whom Lengyel had designated), "decided to use the income from the library to promote studies on the Holocaust and sponsor organizations that teach teachers how to teach about the Holocaust and the lessons of tolerance. So we had to renovate the second floor where the library is located, to have facilities available for small seminars, groups, and cocktail parties, and to enable organizations *simpatico* to our policies to use our facilities to promote charitable interests."

To tackle the challenge of converting one floor of the stately townhouse into a 21st-century library and gallery, the library's board of directors turned to Arcari & Iovino Architects, P.C., of Little Ferry, NJ. "We liked Edward Arcari's vision for the library," Field says. "We wanted something dramatic for the entranceway, we discussed it with him, and he came up with that design idea. So far everything seems to be working out nicely."

Edward Arcari, AIA, PP, the firm's co-founder, has handled the brunt of this undertaking since 2004. "It's an ongoing project, almost complete," Arcari pointed out as recently as March 2007. "The townhouse was still set up as a residence and we had to completely gut the floor. We had to meet with the board once a month, and it took a lot of design and planning time."

Strama & Brothers Construction, LLC, of Garfield, NJ, was hired as the general contractors for the project, playing a crucial role in one of the most remarkable aspects of this renovation – a dazzling floor mosaic located in the library's lobby space, just off the main stair. Although no one from Strama & Brothers was directly involved in the mosaic's design and construction, the firm played matchmaker between Arcari and the artisans best capable of realizing his vision. "The floor mosaic was designed here in my office by myself and whoever else was working on the project at the time," Arcari recalls. "At first we actually considered doing it in stone, in a granite or a marble. But the space began to develop and there was a lot of wood in there, so we decided to change the mosaic over to wood – also for



The large elliptical mosaic in the lobby of the Memorial Library and Art Collection of World War II in New York City was fabricated by Thomas D. Osborn using only two types of wood – quarter-sawn white oak and cabreuva. It measures 15 ft. 6 in. by 9 ft. 4 in. Photo: courtesy of Thomas D. Osborn Mosaic Hardwood Floors

weight reasons and other complications that deal with setting granite or marble. And Strama found Thomas Osborn and brought the two of us together."

Since 1988, Thomas D. Osborn Mosaic Hardwood Floors of Holyoke, MA, has specialized in the custom design, fabrication and installation of commissioned parquet and inlaid hardwood floors. Tom Osborn and Frances Welson are the firm's co-owners and co-founders. "It was Stanley Strama, the general contractor, who contacted us first," Osborn says. "They just found us on the Web." After this initial approach in November of 2006, Osborn was able to visit the site the following month, and then the work on the floor mosaic began in earnest.

"The architects gave us a design and then we back-and-forth with it a few times," says Osborn. "We pointed out some problems in terms of the design working in a floor, but it was still their design."

"We work in a number of different ways," Welson adds. "Sometimes it's a situation like this, where clients come to us with a very clear idea of what they want, and we just make some suggestions – 'If you modify it this way, it will give you something stronger or look better' – and help them select the woods. The other extreme is when people come to us and say, 'We want to do something special but we don't know what,' and we work with them to come up with something that works aesthetically and architecturally, and serves to enhance the space."

"The biggest issue was choice of woods," Osborn insists. "There was a plethora of woods to pick from, and the architects started off wanting five or seven different types, but we convinced them that would be a little bit too much, visually, and so they went with quarter-sawn white oak and a wood called cabreuva – just the two types. What's nice about this floor is its flow; even though the mosaic design is all arcs and parts of ellipses, there's a nice flow to it. But if you start bringing too many visual elements into it, that flow will start to get lost. So they went with just

these two types of wood, and the colors are an off-white, which is the white oak, and a reddish color, which is the cabreuva – some people mistake it for mahogany."

Those elaborate flowing ellipses make for a magnificent design, but the actual creation of the mosaic's wooden pieces proved to be a massive task. "It's a very large ellipse, and mathematically, an ellipse is a very complex shape," Welson relates. "So the cutting of the ellipse presented some challenges of its own." To obtain the precise length and curve required by the design, Osborn had to create a very challenging jigsaw puzzle for himself. "Because of the way the arcs flowed, there were all these little junctions, and the pieces had to meet at each one of those junctions very, very precisely. So the technical challenges of installing this were – well, most of my stuff is different, but this was really something else! And we do it all ourselves."

When asked how many pieces were used all together for the mosaic, both Osborn and Welson succumbed to gales of laughter. After he was able to catch his breath, Osborn could only say, "Many, many, many, many! I don't remember the exact number – and I don't want to count because I don't want to know how much time I spent on it!"

The complex installation of this floor mosaic also defied some of the firm's standard methods. "Ordinarily, we tongue-and-groove as much as we can," Welson points out. "But in some situations, such as this one, we just can't, and so we combine other techniques."

"There was some tongue-and-groove but not a lot," Osborn continues. "Each section is composed of multiple pieces of 3-in.-wide flooring, and each section



Above: Each section of the mosaic was made of multiple pieces of 3-in.-wide flooring and each was laid down like flooring, using adhesive and then nailed in place. Because 3/4-in. wood was used for the project, it will require very little maintenance.

Right: Careful measuring and planning was required to fabricate the floor mosaic. The wood braces shown here are part of an elliptical jig cutter that Osborn built for cutting the elliptical shapes.



was laid down like flooring, using a wood adhesive underneath and then nailed. Almost all of the curved edges were grooved, splined, and glued with wood glue."

Despite the high-traffic location for the mosaic, no special treatment was deemed necessary to protect the wood. "It's 3/4 of an inch of wood," Osborn explains, "so it's going to be kind of hard to permanently damage it. Depending on how much traffic they'll get, every few years they will have somebody come in and do a little maintenance on it. I believe it's going to have a polyurethane finish on it, and when that starts to get a little bit fogged up, they then will go over it with a light abrasive pad and buff it, and then put another coat of polyurethane on it. So it never really wears through to the wood."

By the spring of 2007, Osborn's epic effort was completed. "It hasn't been sanded and finished yet," he admits, "but we're not doing that part of it. Most of the rest of the site is also white oak, so when everything is almost done, they're going to have someone come in and sand and finish the whole thing." **TB**

The Memorial Library and Art Collection of World War II is putting out a call to anyone who could donate photographs, diaries, and/or letters written by veterans during the war, which describe their military experiences relating to any and all aspects of World War II. Interested parties can contact www.thememoriallibrary.org.



**Authentic
PROVENCE®**

Garden Antiques, Architecture, Decoration

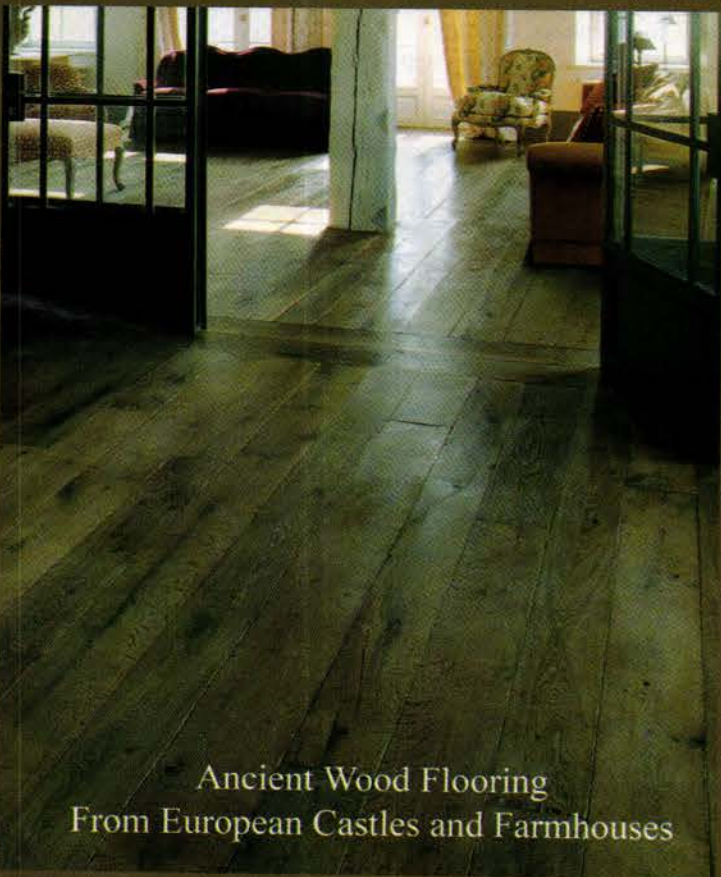

Ancient Wood Flooring
From European Castles and Farmhouses

WWW.AUTHENTICPROVENCE.COM
info@authenticprovence.com
561-805-9995
522 Clematis St. West Palm Beach, FL. 33401

WRITE IN NO. 8163

WIDE PLANK FLOORING



Carlisle® Eastern White Pine

The original source
of wide plank floors
since 1966. Family, trust,
quality. A wide variety
of design options
to fit any style of home
and any budget. Call for
your free portfolio.

800-595-9663

Carlisle
Wide Plank Floors®
Finely crafted. Trusted for generations.

ATLANTA DENVER CO
STODDARD NH

www.wideplankflooring.com

WRITE IN NO. 5580

Custom Flooring

To order product literature, go to www.traditional-building.com and click on "Free Product Literature" or fill out the card at page 34. To order literature from all of the companies listed here, enter **No. 9934**.



American Restoration Tile manufactured this 1-in. hexagonal, unglazed porcelain tile for the Capital Hotel in Little Rock, AR.

American Restoration Tile, Inc.
501-455-1000; Fax: 501-455-1004
www.restorationtile.com
Mabelvale, AR 72103

Custom manufacturer of historical tile: for fireplaces, flooring, kitchens, baths & custom mosaics; restoration & new construction; custom matching of glazed & unglazed tile.

Write in No. 8032

American Slate Company
800-553-5611; Fax: 925-977-4885
www.americanslate.com
Walnut Creek, CA 94596

Supplier of slate roofing tile: 16- & 24-in. sizes; colors ranging from grays & greens to black, purple & multi-colors; other sizes & graduated roofing on request; for textured appearance, thickness up to 1 1/4 in. in some colors; slate flooring.

Write in No. 2723

Antique Lumber Corp.
617-548-1829; Fax: 617-884-5120
www.antiquelumber.net
Chelsea, MA 02150

Supplier of vintage wood: antique & salvaged timbers & boards; antique wood flooring; random-width & wide-board flooring.

Write in No. 1457

Architectural Stone Masonry
604-852-9662; Fax: 604-850-9062
www.stonemasonsarch.com
Abbotsford, British Columbia, Canada V3G 3C1

Fabricator of custom natural-stone products: mantels, stairways, balustrades, Classical columns, exterior wall cladding in smooth & split-face textures, crown moldings & profiled window & door treatments; limestone & sandstone.

Write in No. 1656

Art Tile
888-735-8453; Fax: 210-733-6673
www.arttile.com
San Antonio, TX 78212

Supplier of ceramic tile from Italy, Mexico, Spain, Morocco, Portugal, England & California; handcrafted & hand painted; tile flooring.

Write in No. 1011

Authentic Joinery & Millwork, LLC

404-841-4818; Fax: 404-841-4819
www.afwd-llc.com
Atlanta, GA 30327

Supplier of windows & doors: many styles & sizes; various woods; wood flooring & millwork.

Write in No. 1761



This clear and select grade flooring was supplied by Bear Creek Lumber.

Bear Creek Lumber
800-597-7191; Fax: 509-997-2040
www.bearcreeklumber.com
Winthrop, WA 98862

Supplier of tongue-&-groove paneling, shingles, shakes, flooring & decking: red cedar, Port Orford cedar, cypress, pine, fir, hemlock, spruce, jatoba & more; kiln dried; clear & select grades.

Write in No. 521



Tumbled travertine from Cantera Especial was used to create this flooring in a Versailles pattern.

Cantera Especial
800-564-8608; Fax: 818-907-0343
www.cantera-especial.com
Pacific Palisades, CA 90272

Custom hand carver of natural-stone products made from limestone, cantera, adoquin, travertine, marble & sandstone quarried in Europe & Mexico: fireplaces, fountains, columns, balustrades, molding & sculpture.

Write in No. 31



Antique oak floor boards from Carlisle were used to create this elegant floor.

Carlisle Wide Plank Floors

800-595-9663; Fax: 603-446-3540
www.wideplankflooring.com
Stoddard, NH 03464

Custom manufacturer of traditional wide-plank flooring & paneling: hand selected from antique & old-growth pine & hardwoods; deals directly with homeowners, builders, architects & specialists in historic restoration & reproduction.

Write in No. 5580

Carlson's Barnwood Co.

309-522-5550; Fax: 309-522-5123
www.carlsonsbarnwood.com
Cambridge, IL 61238

Supplier of antique barn wood & salvaged materials: planks, beams, dimensional lumber, re-milled flooring & architectural antiques; pine & oak; complete timber frames & barns; salvaged doors, windows & shutters.

Write in No. 2744



The antique flooring, beams, barn-wood trim and wainscoting for this room were supplied by Carlson's Barnwood.

Champlain Stone, Ltd.

518-623-2902; Fax: 518-623-3088
www.champlainstone.com
Warrensburg, NY 12885

Manufacturer of building & landscaping stone & stone flooring: guillotined & hand-split granite, quartzitic sandstone & limestone; for fireplaces, building veneer, wall stone, flagging, paving, step slabs & retaining walls.

Write in No. 4270



Champlain Stone used South Bay quartzite flagging for this floor.

Chestnut Specialists, Inc.

860-283-4209; Fax: Same as phone
www.chestnutspec.com
Plymouth, CT 06782

Manufacturer of antique wood for flooring: chestnut, oak, pine & hemlock; hewn barn beams, weathered siding & sheathing planks.

Call for more information.



Antique random-width wide-plank oak from Chestnut Specialists can be used to create custom flooring.

Classic Terra Cotta Co.

888-837-7286; Fax: 866-304-4082
www.terracottapavers.com
Pacific Palisades, CA 90272

Manufacturer of architectural terra cotta: hand-pressed, high-fired historic terracotta pavers, made of finest earthen clay combinations; stair treads; wall caps.

Write in No. 0769

Country Road Associates, Ltd.

845-677-6041; Fax: 845-677-6532
www.countryroadassociates.com
Millbrook, NY 12545

Supplier of reclaimed wood: wide board & random width; chestnut, maple, oak, pine, heart pine, cherry, elm & walnut; distributor of reclaimed barn siding, hand-hewn beams, paneling & cabinetry.

Write in No. 7480



Country Road Associates produces handcrafted flooring, as well as cabinetry and furniture, from 19th-century reclaimed white pine, hemlock, oak, heart pine, chestnut, cherry and walnut.

Craftsman Lumber Co.

978-448-5621; Fax: 978-448-2754
www.craftsmanlumber.com
Groton, MA 01450

Manufacturer of wood flooring & custom millwork: wide-plank flooring & clapboards; eastern white pine, red pine, red oak & other native hardwoods; all drying & milling done on premises.

Write in No. 4320



Craftsman Lumber supplied the white pine boards for the flooring and paneling in this room.

It's all about the finish™ ...



Photo courtesy of Pioneer Millworks. Settlers Plank Oak Flooring, finished with Millie's All Purpose Penetrating Tung Oil.

The Highest Quality ~ The Lowest Toxicity

Polymerized Tung Oil Wood Finishes
For Floors, Walls, Cabinetry & Fine Furniture
Use on any Wood or Porous Stone
Formulated for Interior and Exterior Applications

Sutherland Welles Ltd.®
toll free 800-322-1245
www.tungoilfinish.com



We have participated in some of the most prestigious residential and commercial projects in America.

Old World Skills meet New World Technology



Library of 12,000 patterns
Custom pattern making
Installation Services



Full catalogs are online at:
www.balmer.com
Toll Free : 1-800-665-3454

Cost Effective Interior Detailing Since 1835

WRITE IN NO. 3159



Agrell

www.traditional-building.com

*The internet marketplace for
historical products & services*

tradweb
CUSTOM BUILDING & RESTORATION SERVICES

Announcing a New Way to...

- Get More, Better Clients Coming to You
- Find the Specialized Custom Services You Need

www.TradWebDirectory.com

MODELLO
DESIGNS

DECORATIVE MASKING PATTERNS

Order Line: 1.800.663.3860

A Revolutionary Approach
to the artistic application of pattern
and design on a range of surfaces: Walls,
ceilings, wood, glass, concrete & more.

Choose from 1000's of designs that can
be custom-sized and cut to order for your
specific residential and commercial projects.
Custom design services available.

www.modello designs.com

WRITE IN NO. 1601

If you'd like to order a
gift subscription
for a colleague,
just call
800-548-0193





FOSTER REEVE ARCHITECTURAL PLASTER

DEDICATED TO THE QUALITY DESIGN, MANUFACTURE AND INSTALLATION OF ARCHITECTURAL CAST PLASTER AND ORNAMENT. OUR CRAFTSPEOPLE SPECIALIZE IN CREATING NEW CUSTOM AND STOCK PLASTER DETAILS IN THE CLASSICAL TRADITION. OUR RESTORATION TEAM BRINGS HISTORIC PLASTER BACK TO ITS ORIGINAL GRANDEUR. FOR MORE INFORMATION VISIT US ONLINE.

WWW.FRAPLASTER.COM

WRITE IN NO. 1731

DECORATIVE PAINTING



IT'S IN THE CAN

JOHN CANNING
PAINTING & CONSERVATION STUDIOS

Integrity • Knowledge • Tradition

203-272-9868 info@canningstudios.com

WRITE IN NO. 5100

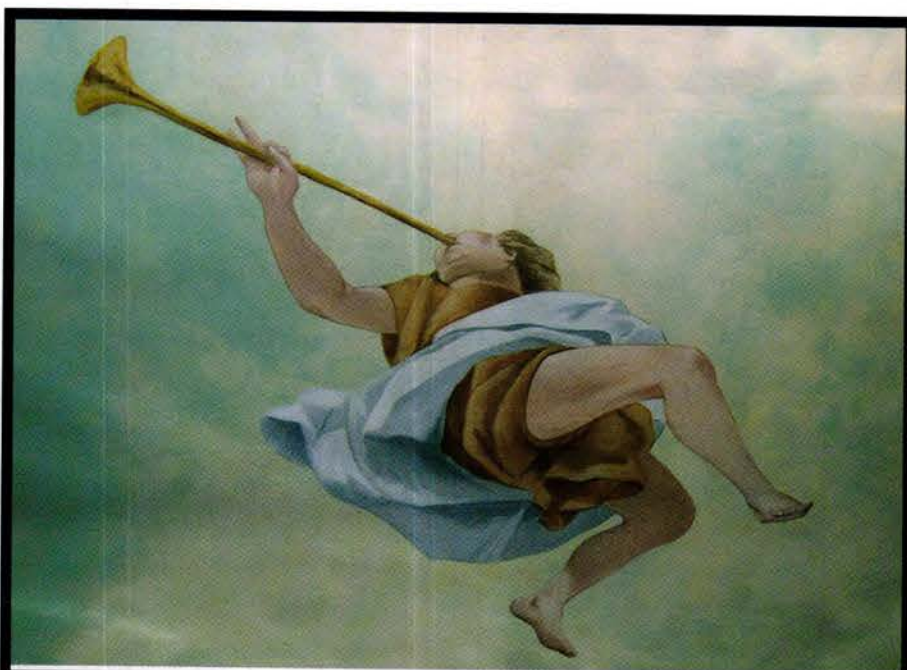

MURALS and DECORATIVE PAINTING

Lynne Rutter
WWW.LYNNERUTTER.COM +1.415.282.8820

WRITE IN NO. 4710

When contacting companies
you've seen in the issue, please
tell them you saw their
listing in Traditional Building.



Classic Terra Cotta

www.TerraCottaPavers.com

- Authentic Terra Cotta Paver Tile
- Historic, Rich Colors
- Highest Quality & Durability
- Handmade in USA
- Ideal for Commercial, Residential & Restoration Projects



Fine Architectural Terra Cotta

Please Call for Appointment:
888.TERRA.86

15332 Antioch St., # 118, Pacific Palisades, CA 90272 • Fax: 866.304.4082

WRITE IN NO. 769

www.traditional-building.com

Internet Gateway to Historical Products

The central website for historical products and services on the internet includes products used for restoration, renovation and new construction. There's more information and links to historical products than you'll find on any other site.

- Searchable Product Database with 255 product categories
- 727 companies listed and indexed in the Product Database
- 276 online product brochures
- Links to 673 companies and related organizations
- In-depth Product Report of the Month
- E-mail order form for Product Literature

Log onto and then bookmark:

www.traditional-building.com

ORNAMENTAL PLASTER



IT'S IN THE CAN

JOHN CANNING
PAINTING & CONSERVATION STUDIOS

Integrity • Knowledge • Tradition

203-272-9868 info@canningstudios.com

WRITE IN NO. 5100

Surf *the* Industry

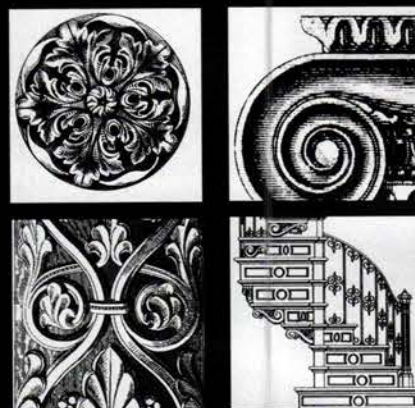

Online data & links for more than 673 suppliers of products & services for restoration, renovation and historically inspired new construction for civic & commercial projects.

www.traditional-building.com

29 years of INNOVATION & CRAFTSMANSHIP in the Decorative Arts



EVERGREEN
PAINTING STUDIOS, INC.

Custom Services in: MURALS & TROMPE L'OEIL
DECORATIVE PAINTING ORNAMENTAL PLASTER
DESIGN-BUILD CONSULTATION & BUDGETS



CONSERVATION RESTORATION NEW DESIGN

NEW YORK (212) 244-2800
450 W. 31st Street, 7th Fl., NY, NY 10001

www.EverGreene.com
info@EverGreene.com

CHICAGO (708) 358-1642
711 South Blvd., Ste. 7, Oak Park, IL 60302

WRITE IN NO. 2460 FOR PAINTING & NO. 2678 FOR PLASTERWORK

The 2008 PALLADIO AWARDS

Honoring Excellence
in Traditional Commercial
& Civic Design

Co-produced by *Traditional Building*
and *Period Homes*
and the Traditional Building
Exhibition and Conference

Palladio awards for
Commercial & Civic
Architecture will be
considered in five categories:

- Restoration & Renovation
- Adaptive Reuse &/or Sympathetic Addition
- New Design & Construction – less than 30,000 sq.ft.
- New Design & Construction – more than 30,000 sq.ft.
- Public Spaces: Parks, Plazas, Gardens, Streetscapes

The deadline for entries is
November 15, 2007.

For details on the awards program,
judging criteria, submission
requirements and deadlines, go to
www.palladioawards.com



The International Network for Traditional Building, Architecture & Urbanism is a worldwide organization dedicated to the support of traditional building, the maintenance of local character and the creation of better places to live. www.intbau.org

I · N · T · B · A · U

PATRON: HIS ROYAL HIGHNESS THE PRINCE OF WALES

Custom Landscape, Main Street & Garden Specialties

To order product literature, go to www.traditional-building.com and click on "Free Product Literature" or fill out the card at page 34. To order literature from all of the companies listed here, enter **No. 9936**.

1.800.COLUMNS

800-265-8667; Fax: 910-763-3191
www.columns.com
 Wilmington, NC 28401

Catalog distributor of fine architectural products: Chadsworth Columns, Hartmann-Sanders Authentic Architectural Columns, Polystone Columns, Polystone Balustrade Series, and Classic Pergolas; job-site delivery.

Write in No. 1580 for Polystone; 180 for wood

A&M Victorian Decorations, Inc.

800-671-0693; Fax: 626-575-1781
www.aandmvictorian.com
 South El Monte, CA 91733

Manufacturer of architectural elements: molding, columns, balustrades, wall caps, coping, fountains, planters, gazebos & more than 70 styles of mantels; gypsum & cast stone; custom designs.

Call for more information.

A-Art/B. Rasmussen, Ltd.

314-962-1842; Fax: 314-962-4816
www.bestofmissourihands.org
 Saint Louis, MO 63144

Art studio: signs, sculpture, wood carvings, decorative painting & gilding; custom designs; restoration, replication & refinishing; professional-opinion replacement cost estimates for insurance purposes.

Write in No. 821

A.R.K. Ramos

800-725-7266; Fax: 405-232-8516
www.arkramos.com
 Oklahoma City, OK 73109

Supplier of plaques, letters & signage: cast & etched aluminum, cast brass & cast bronze; full line of interior & exterior ADA signage.

Write in No. 1498

Acorn Forged Iron

508-339-4500; Fax: 508-339-0104
www.acornmfg.com
 Mansfield, MA 02048

Supplier of forged-iron & forged stainless-steel decorative hardware: cabinet, shutter, gate & interior & exterior door hardware; cast-iron registers & grilles; hand-forged bath accessories; hand-forged decorative-head nails.

Write in No. 1690

Allen Architectural Metals, Inc.

800-204-3858; Fax: 256-761-1967
www.allenmetals.com
 Talladega, AL 35161

Manufacturer of ornamental metal: street amenities, signage, lighting, columns, building components, doors, cupolas, finials, cresting, architectural elements, canopies, bollards, railings & grilles; variety of alloys & finishes.

Write in No. 1005

American Restoration Tile, Inc.

501-455-1000; Fax: 501-455-1004
www.restorationtile.com
 Mabelvale, AR 72103

Custom manufacturer of historical tile: for fireplaces, flooring, kitchens, baths & custom mosaics; restoration & new construction; custom matching of glazed & unglazed tile.

Write in No. 8032

Aqua Control, Inc.

800-377-0019; Fax: 815-664-4901
www.aquacontrol.com
 Spring Valley, IL 61362

Manufacturer of floating display aerators & fountains: more than 30 spray patterns from 1/2 to 40 hp; floating & bowl fountains, bottom circulators & waterfall pumps; sells internationally.

Write in No. 983



This spider and arch fountain from Aqua Control is available in 3- and 7½-horsepower versions.

Architectural Components, Inc.

413-367-9441; Fax: 413-367-9461
www.architecturalcomponentsinc.com
 Montague, MA 01351

Manufacturer of reproduction & custom wood windows & doors: true-divided lites with insulated glass; wood-framed storm sash & screens; renovation & restoration projects & new construction; paneled walls & storefronts; catalog \$5.

Call for more information.



Architectural Pottery hand-made this Italian terra-cotta wall fountain.

Architectural Pottery

888-ARCH-POT; Fax: 714-898-5109
www.archpot.com
 Midway City, CA 92655

Importer of handcrafted Italian & Greek statuary & other items: terra-cotta urns &

ornament; hand-carved Italian limestone & English-style stone reproductions; balustrades, columns, benches, bollards, fountains & trash receptacles.

Write in No. 20

Architectural Stone Masonry

604-852-9662; Fax: 604-850-9062
www.stonemasonsarch.com
 Abbotsford, British Columbia, Canada V3G 3C1

Fabricator of custom natural-stone products: mantels, stairways, balustrades, Classical columns, exterior wall cladding in smooth & split-face textures, crown moldings & profiled window & door treatments; limestone & sandstone.

Write in No. 1656

Authentic Provence, Inc.

561-805-9995; Fax: 561-805-5730
www.authenticprovence.com
 West Palm Beach, FL 33401

Importer & distributor of antique hand-carved stone garden ornament: French limestone & Italian marble; antique gates, wrought-iron & wood gates & trellis; hand-sculpted fountains, plaques, terracotta planters, gazebos & pavilions.

Write in No. 8163



Authentic Provence imports a large variety of zinc planters, in addition to other garden ornament.

Balquist Carving Studio

781-545-9993; Fax: 781-545-9998
 340 Gannett Rd.
 Scituate, MA 02066

Designer & producer of hand-carved wood ornament, sculpture & signage: reproduction & restoration of decorative wood elements.

Write in No. 1274

Bamboo & Rattan Works, Inc.

800-422-6266; Fax: 732-905-8386
www.bambooandrattan.com
 Lakewood, NJ 08701

Manufacturer of bamboo products: thatch, fencing, gates & traditional Japanese water features; water spouts & deer chasers; half-round bamboo for water troughs; mats & boards for wallcoverings; thatch, slats, bark, cloth & more.

Write in No. 5830



Bamboo & Rattan Works created this woven gate in bamboo.



Red cedar shingles from Bear Creek adorn this gazebo in Newport, RI.

Bear Creek Lumber

800-597-7191; Fax: 509-997-2040
www.bearcreeklumber.com
 Winthrop, WA 98862

Supplier of tongue-&-groove paneling, shingles, shakes, flooring & decking: red cedar, Port Orford cedar, cypress, pine, fir, hemlock, spruce, jatoba & more; kiln dried; clear & select grades.

Write in No. 521

Campbellsville Industries, Inc.

800-467-8135; Fax: 270-465-6839
www.cvilleindustries.com
 Campbellsville, KY 42718

Manufacturer & installer of architectural metalwork: steeples, cupolas, clock towers, finials, weathervanes, dormers, cornices, crosses, columns, balustrades, picket & paneled railings; aluminum, copper, zinc & lead-coated copper.

Write in No. 2730

Cantera Especial

800-564-8608; Fax: 818-907-0343
www.cantera-especial.com
 Pacific Palisades, CA 90272

Custom hand carver of natural-stone products made from limestone, cantera, adoquin, travertine, marble & sandstone quarried in Europe & Mexico: fireplaces, fountains, columns, balustrades, molding & sculpture.

Write in No. 31

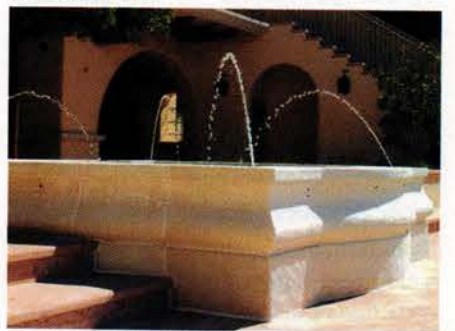

This fountain was fabricated in Italian limestone by Cantera Especial.

Canterbury International

323-936-7111; Fax: 323-936-7115
www.canterburyintl.com
 Los Angeles, CA 90016

Designer & manufacturer of architectural site furnishings: clocks, benches, sculpture & custom products; for more than 40 years.

Write in No. 1750



This 1890 hexagonal bench is one of many styles that can be custom made by Canterbury International.



The ornamental bronze spire of the Jacob Wrey Mould Fountain in New York City's Central Park was replicated by Allen Architectural Metals.

Canterland of Mexico

800-564-8608; Fax: 818-907-0343
www.canterlandmex.com
Pacific Palisades, CA 90272

Factory-direct manufacturer of Yucatan limestone products: fountains, mantels, balustrades, stairs, columns, countertops & more; in Coquina, Ticul & Crema Maya stone.

Write in No. 1825

Carlson's Barnwood Co.

309-522-5550; Fax: 309-522-5123
www.carlsonsbarnwood.com
Cambridge, IL 61238

Supplier of antique barn wood & salvaged materials: planks, beams, dimensional lumber, re-milled flooring & architectural antiques; pine & oak; complete timber frames & barns; salvaged doors, windows & shutters.

Write in No. 2744

Champlain Stone, Ltd.

518-623-2902; Fax: 518-623-3088
www.champlainstone.com
Warrensburg, NY 12885

Manufacturer of building & landscaping stone & stone flooring: guillotined & hand-split granite, quartzitic sandstone & limestone; for fireplaces, building veneer, wall stone, flagging, paving, step slabs & retaining walls.

Write in No. 4270



American Granite, a medium- to coarse-grain hand-split stone from Champlain Stone, was utilized in the creation of these steps and walls.

Classic Terra Cotta Co.

888-837-7286; Fax: 866-304-4082
www.terracottapavers.com
Pacific Palisades, CA 90272

Manufacturer of architectural terra cotta: hand-pressed, high-fired historic terracotta pavers, made of finest earthen clay combinations; stair treads; wall caps.

Write in No. 769



The Garden City model of aluminum prefabricated shelters from Columbia Equipment can be manufactured in different sizes and finishes and with different roof designs.

Columbia Equipment Co., Inc.

800-742-1297; Fax: 718-526-4110
www.columbiaequipment.com
Jamaica, NY 11433

Manufacturer of prefabricated aluminum passenger shelters, smoking shelters, bus shelters, kiosks, benches

& related street furniture: variety of standard & custom designs; streetscape improvement models; outbuildings.

Write in No. 3105

Columns.com

910-763-7600; Fax: 910-763-3191
www.columns.com
Wilmington, NC 28401

Internet distributor & web-based mall for architectural products: columns, pilasters, decorative capitals, moldings, balustrades & pergola kits; can rate & compare various manufacturers; job-site delivery; worldwide shipping.

Write in No. 1899

Custom Home Accessories, Inc.

800-265-0041; Fax: 916-635-0228
www.mailboxes.info
Rancho Cordova, CA 95742

Manufacturer of metalwork accessories: weathervanes, cupolas, finials, roof caps, mailboxes, lighted address plaques, signs & lampposts; cast aluminum, bronze, brass & copper; custom sizes.

Write in No. 527



This cast-aluminum mailbox and post, model #519K from Custom Home Accessories, is available in verde green and other colors.

D.J.A. Imports, Ltd.

718-324-6871; Fax: 718-324-0726
www.djaimports.com
Bronx, NY 10466

Distributor of architectural metal components: gates, railings, stairs, gate & door hardware, machinery for the metal industry & specialty items; stainless steel & aluminum; reproductions; riveted gates & railings, operators & more.

Write in No. 495

Dahlhaus Lighting, Inc.

718-218-6651; Fax: 718-218-6653
www.dahlhaus-lighting.com
Brooklyn, NY 11211

Manufacturer of street furnishings & lighting: benches, clocks, plaques, street lamps, lanterns, bollards, fountains, ornament & mailboxes in European styles; for residential, commercial & civic sites.

Write in No. 2767



The 10-ft. tall, four-sided bracket clock was fabricated by Elderhorst Bells.

Elderhorst Bells, Inc.

800-810-7892; Fax: 215-679-3692
www.elderhorstbells.com
Palm, PA 18070

Manufacturer of clock movements & complete clock & bell systems: cast-bronze bells, mini carillons, chimes, moving-figure displays & bell-ringing equipment; controls furnished & installed.

Write in No. 2100

F2 Industries

888-895-4224; Fax: 815-895-4214
www.f2industries.com
Sycamore, IL 60178

Designer & fabricator of architectural & ornamental metalwork: doors, fences, gates, railings, lighting, sculpture & more; Art Nouveau, Art Deco, French, Italian, Spanish & German styles; restoration services.

Write in No. 1875

FAAC International, Inc.

800-221-8278; Fax: 970-223-2588
www.faacusa.com
Cheyenne, WY 82007

Manufacturer of gate operators: swing-, slide- & barrier-gate systems.

Write in No. 531



FAAC International's hydraulic in-ground swing gate operators are designed to handle large gates.

Fagan's Forge

888-963-0130; Fax: 860-963-0130
www.fagansforge.com
Pomfret Center, CT 06259

Supplier of hand-forged door hardware: reproduced from firm's collection of 18th-century wrought-iron latches, hinges, bolts, hooks, pulls & more; strap hinges for barn doors; shutter dogs; iron trammel hooks for fireplace cranes.

Write in No. 1010

Fine Architectural Metalsmiths

845-651-7550; Fax: 845-651-7857
www.iceforge.com
Chester, NY 10918

Designer & custom fabricator of ornamental metalwork: period-appropriate motifs; custom lighting; curved, straight & monumental stairs; driveway & garden gates; hand forged & wrought iron, bronze & aluminum.

Write in No. 2640



This Two Shell Wall Fountain was fabricated by Florentine Craftsmen; it measures 46x24 in.

Florentine Craftsmen, Inc.

800-876-3567; Fax: 718-937-9858
www.florentinecraftsmen.com
Long Island City, NY 11101

Manufacturer of garden ornament & other ornamental metalwork & stonework: freestanding & wall-mounted fountains, statuary, urns, planters, wrought-iron gazebos, furniture & more; weathervanes; cast stone, cast aluminum & lead.

Call for more information.

Gladding, McBean - Div. of Pacific Coast Bldg.

800-776-1133; Fax: 916-645-1723
www.gladdingmcbean.com
Lincoln, CA 95648

Manufacturer of sculptural ornamentation, machine-extruded terra cotta, roof tile, chimney tops, pavers, garden pottery & vitrified sewer pipes: terra-cotta balustrades, copings, cornices & more; custom-glaze development.

Write in No. 1706

Haddonstone (USA), Ltd.

856-931-7011; Fax: 856-931-0040
www.haddonstone.com
Bellmawr, NJ 08031

Manufacturer of Classical stonework: columns, balustrades, benches, planters, urns, pavers, fountains, gazebos, mantels, statuary & more; cast, reconstructed limestone resembling Portland stone; more than 500 designs.

Write in No. 4020



The Crescent sundial from Haddonstone has an hour band engraved with the Latin inscription "Hora Quasi Umbra," which translates as "time is but a shadow."

Herwig Lighting

800-643-9523; Fax: 479-968-6422
www.herwig.com
Russellville, AR 72811

Designer & manufacturer of cast metalwork: pendant lanterns, street lighting, posts, bells, clocks, benches, bollards, custom plaques & signs, antique fence posts & more; aluminum & bronze; handcrafted.

Write in No. 9130

Historic Doors

610-756-6187; Fax: 610-756-6171
www.historicdoors.com
Kempton, PA 19529

Custom fabricator of wood windows & doors: casing; circular & crown moldings; complete entryways; wood storefronts; restoration & period-style construction.

Write in No. 3570

Goodwin International

Statues

Fountains

Gladding McBean

Greek Planters

Garden Ornaments

Handcast Sandstone

Italian Terra Cotta



*How unbelievably beautiful can your
next project be?...*

3121 South Oak Street
Santa Ana, CA 92707
800-600-3200

WRITE IN NO. 4160

www.goodwininternational.com



This tiered fountain was sculpted in Vicenza Stone by the artisans at Rossato Giovanni.

Rossato Giovanni, srl/ Vicenza Stone Sculpture

011-39-0444-928499;
Fax: 011-39-0444-928711
www.vicenzastone.com
36100 Vicenza, Italy MVI 002134

Fabricator of handmade sculpture: Classical statues, fountains, columns, benches, vases, planters, putti, urns, wells, statuary & more; made of Vicenza stone to last for centuries.

Write in No. 6110



Rossi USA quarried the stone used for this fountain, which it also fabricated.

Rossi USA Corp.

708-386-0183; Fax: 708-386-0186
www.rossilimestone.com
Forest Park, IL 60130

Quarrier & fabricator of French limestone: dimensional cut, tile, pavers, slabs, cleft stones, castle stones, vanities, fireplaces, fountains, retaining walls & sculpture; inventory & showroom in U.S.

Write in No. 392



The Frank E. McKinney Jr. bowl fountain in Bloomington, IN, was fabricated by Schiff Architectural Detail.

Schiff Architectural Detail

617-887-0202; Fax: 617-887-0127
www.schiffarchitectural.com
Chelsea, MA 02150

Custom fabricator of metalwork: exterior lamps, lampposts, plaques, fences, fountains & interior & exterior railings; non-ferrous forged work; machine-shop service; rubber molding & pattern work; historical restoration.

Write in No. 7730

Scottsdale Art Factory

800-292-0008; Fax: 800-292-0046
www.artfactory.com
Scottsdale, AZ 85260

Custom manufacturer of furniture, grand entrance doors, gates, lighting & hardware: handmade in exotic woods, stone, copper, iron & leathers; more than nine decades of craftsmanship.

Write in No. 1625

Seal Reinforced Fiberglass, Inc.

631-842-2230; Fax: 631-842-2276
www.sealfiberglass.com
Copiague, NY 11726

Supplier of FRP building components: cornices, cupolas, columns, balustrades, brackets, planters, urns, water features & garden ornament; full-service mold & tool fabricator; on-site molds.

Write in No. 1882

Seibert & Rice

973-467-8266; Fax: 973-379-2536
www.seibert-rice.com
Short Hills, NJ 07078

Importer of handmade Italian terracotta items: benches, garden planters, urns & ornaments; high relief, fine detailing & frost proof; from Impruneta, Italy; extensive inventory; custom capabilities; catalog \$5.

Write in No. 5500

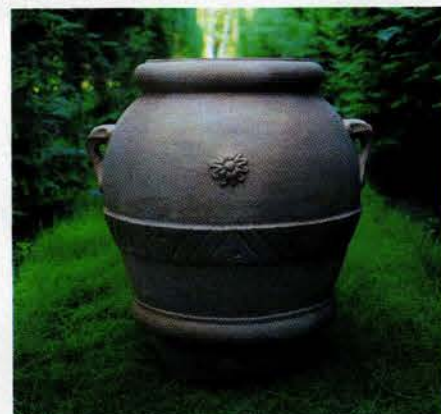

Seibert & Rice offers custom terra cotta planters and urns made in Impruneta, Italy.

Southern Group Enterprise - Unique Mantel Co.

888-458-3716; Fax: 909-464-1787
www.uniquemantel.com
Pomona, CA 91766

Manufacturer & distributor of architectural fireplace mantels, statues & benches in natural marble: hand carved; distributors pay factory prices.

Write in No. 963

Steptoe & Wife Antiques Ltd.

800-461-0060; Fax: 416-780-1814
www.steptoewife.com
Toronto, Ontario, Canada M6B 1V9

Fabricator of architectural metalwork: spiral & straight staircases, railings, capitals, gates & grilles; copper, iron, aluminum, steel, brass & bronze fabrication for renovation & restoration projects; tin ceilings in Canada only.

Write in No. 470

Sternberg Lighting

847-588-3400; Fax: 847-588-3440
www.sternberglighting.com
Roselle, IL 60172

Manufacturer of traditional & architectural lighting luminaires, poles, bollards, site amenities & landscape furnishings: wide selection of high-performance lamping reflectors, refractors & NightSky optical systems for luminaires.

Write in No. 6740

Stonesculpt

650-575-9683; Fax: 650-322-5002
www.customstonecarving.com
Palo Alto, CA 94303

Custom fabricator of hand carvings in natural stone: mantels, sculpture, fountains, monuments, flooring, balustrades, columns, capitals, signage & landscape & other architectural ornament; traditional & contemporary styles.

Write in No. 371

Tanglewood Conservatories

410-479-4700; Fax: 410-479-4797
www.tanglewoodconservatories.com
Denton, MD 21629

Manufacturer of handcrafted conservatories, greenhouses, gazebos, roof lanterns, cupolas & pool enclosures: Honduras mahogany; custom designs; fully engineered with stamped shop drawings; storefronts.

Write in No. 8270

Torrance Steel Window Co.

310-328-9181; Fax: 310-328-7485
www.torrancesteelwindow.com
Torrance, CA 90501

Custom fabricator of steel casement windows, doors, storefronts & skylights: light-, standard- & heavy-intermediate grades; stock & custom sizes.

Write in No. 8330

Traditional Cut Stone, Ltd.

416-652-8434; Fax: 905-673-8434
www.traditionalcutstone.com
Mississauga, Ontario, Canada L5S 1S1

European master carver: architectural ornamentation & monumental statuary; carved-stone mantels; restoration; historical reproduction in limestone, sandstone & marble; stone design with clay & plaster models; hand-drawn renderings.

Write in No. 2902



Hand-carved garden ornaments from Traditional Cut Stone feature Classical motifs.

Victoriana East

856-910-1887; Fax: 856-910-1884
www.victorianaeast.com
Merchantville, NJ 08109

Custom fabricator of storm/screen doors: Victorian, country, Mission & Colonial styles; pine, poplar & oak;

custom brackets available; corbels, brackets, lattice & porch parts.

Write in No. 1101

Wagner Foundry, Inc.

800-276-1084; Fax: 773-276-9656
www.wagnerfoundry.com
Chicago, IL 60622

Custom fabricator of architectural, art & industrial castings: hardware, sculpture, grilles, signage, plaques, storefront elements & cast-metal ornament; aluminum, bronze & brass; sand & lost-wax casting; ecclesiastical work.

Write in No. 1062



This painted aluminum storefront was created and installed by Wagner Foundry at the Amway Grand Hotel in Grand Rapids, MI; it incorporates hand-sculpted columns, fascia panels, finials and grilles.

Walpole Woodworkers

508-668-2800; Fax: 508-668-7301
www.walpolewoodworkers.com
Walpole, MA 02081

Manufacturer of fencing, gates, arbors, furniture, gazebos, sheds & garden amenities: large selection of handcrafted cedar lamp posts; wide variety of post- & side-mount lanterns; many styles.

Write in No. 280



This picket fence from Walpole Woodworkers features curved radius sections designed to frame the arbor.

Weston Millwork Co.

816-640-5555; Fax: 816-386-5555
www.westonmillwork.com
Weston, MO 64098

Custom fabricator of wood doors & windows: sash & door-frame components & complete units; storms & screens; historical reproductions & exact replicas.

Write in No. 1316

Wiemann Ironworks

918-592-1700; Fax: 918-592-2385
www.wiemanniron.com
Tulsa, OK 74104

Designer, fabricator, finisher & installer of custom ornamental metalwork: railings, gates, balustrades, lighting, fences, furniture, doors & fixtures; cast & wrought iron, bronze & aluminum; CAD services.

Write in No. 1223



This custom fence was designed and fabricated by Wiemann Ironworks using solid-bar steel; to ensure longevity, it was galvanized before the urethane paint was applied.



clocks



bollards



plaques



tree grates



trash receptacles



sculptures



bicycle racks



tower clocks



umbrellas



drinking fountains



benches

traditional clocks

from canterbury

REPLICA OF E. W. HOWARD (DANBURY) CLOCK.

Size: 15' 6" high with four 30" dia. dials. Backlit. Solid bronze. Structural steel support to withstand 90 knots windloads. Dedicated by Alliance for Downtown New York to David Rockefeller. Custom finishes available.



LIEGE CLOCK

Size: 20" dia. with twin backlit dials. Dials have roman numbers. Sweep second hand dial. Cast aluminum case. Wrought steel scroll, cast iron post. Wall or ceiling mount.

LINCOLN CLOCK

Size: 37-1/2" square case with four 24" dia. dials. Backlit dials. Cast aluminum or bronze. Finish: To Architect's specifications.



If you can imagine it, we can build it! Call us with your most challenging project.

CANTERBURY INTERNATIONAL

800.935.7111

323.936.7111

323.936.7115 fax

canterburyinc@earthlink.net

www.canterburyintl.com

WRITE IN NO. 1750

Offering a large variety of
floating fountains and
bottom-diffuser aeration systems
at factory-discounted prices!

- Installation and service available upon request
- Spray heights and patterns from 3' to over 60'.
- Excellent quality construction, many lighting options, deluxe control centers and excellent warranty!



Call us now for a **SAME DAY**
discounted quote and
a **FREE CATALOG!**
1-800-353-5253

Lake Fountains
& A E R A T I O N

www.LakeFountains.com

WRITE IN NO. 1109

JAZ Products Inc.
P.O. Box 3504
Thousand Oaks,
Ca. 91359
PHONE 805-525-8800
FAX 805-525-8808



CALL TODAY FOR
YOUR FREE
BROCHURE

Poly-Planters

The look of Terra Cotta...Without the problems



WRITE IN NO. 3170



**TRADITIONAL
GARDENS**

DESIGN INSTALLATION
CONSULTATION

Specializing
in
Historic Townhouses
&
Country Estates

www.EvelynProductions.com
718-789-1847
Evelyn Tully Costa Designs LLC



WRITE IN NO. 1901

THE COMPLETE SOURCE FOR GARDEN FURNISHINGS
Exquisitely crafted Furniture, Statuary, Fountains and Ornaments



HERON
STATUE

LA BREZZA FOUNTAIN



From the elegant to the whimsical, FLORENTINE CRAFTSMEN has been making the finest in garden ornaments, statuary, fountains and furniture for over seventy years. Our extensive collection includes hand-crafted items made of lead, iron, aluminum, bronze and stone. Please visit our showrooms or send \$5.00 for our new 48 page catalogue of over 400 items.



FLORENTINE CRAFTSMEN inc.

46-24 28th Street, Box TB, Long Island City, NY 11101
(718) 937-7632 • FAX: (718) 937-9858 • www.florentinecraftsmen.com

**SEVEN BEAUTIFULLY DETAILED TRIMS
NOW IN STOCK IN COPPER & ALUMINUM!!**

Order Any Quantity Up To 250 Feet:

ALUMINUM: \$2.75 LINEAR FOOT

COPPER: \$9.50 LINEAR FOOT

Minimum order charge \$100.

Prices quoted are for .020" thick material

SAVE AT LEAST 25% ON ORDERS OF 500 FEET AND MORE!

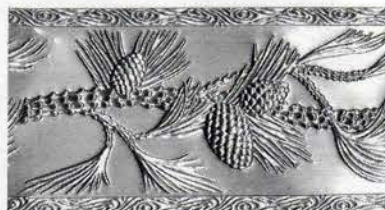

F8534 Pine Bough – 4.165" wide

*Six additional designs
shown on our website:*

- F8499-2 Wave Banding – 4.25" wide
- F8530-2 Mountain Scene – 4.50" wide
- F8485-1 Pavimento I – 3.585" wide
- F8312-2 Acanthus Scroll – 3.460" wide
- F8215-2 Mosaic Swirl – 4" wide
- F8489-2 Running Horses – 3.875" wide

FRANK MORROW COMPANY

129 Baker Street • Providence • RI • 02905 • USA
Toll Free: 800-556-7688 • 401-941-3900 • Fax: 401-941-3810
www.frankmorrow.com • sales@frankmorrow.com

WRITE IN NO. 1220

www.traditional-building.com

The internet gateway to historical products



CANTERLAND
MÉXICO

Custom
Architectural
Stone Carving

MÉXICO

Calle 1-C #304 x 40 y 42
Col. Campestre. Mérida,
Yucatán, MÉXICO. CP 97120
tel: 011 52 9999 683121
fax: 011 52 9999 442431

USA

15233 1/2 Valleyheart drive
Sherman Oaks, CA 91403
toll free: 800 748-8229
tel: 800 564-8608
fax: 818 907-0343

Left | CREMA MAYA

Center | TICUL

Right | COQUINA

WRITE IN NO. 1825

Concrete Designs



Morrison Side Feed
Litter Receptacle



Bollards



Curved Benches: Standard
Semi-Custom and Custom



Legacy Bench



Morrison Bench

Doty & Sons

Concrete Products, Inc.

1275 E State St.
Sycamore, IL 60178

Toll Free: 1-800-233-3907

Fax: (815)-895-8035

www.dotyconcrete.com

e-mail: info@dotyconcrete.com



Planters Over 55 Sizes Available

WRITE IN NO. 2090

Customize without compromise.

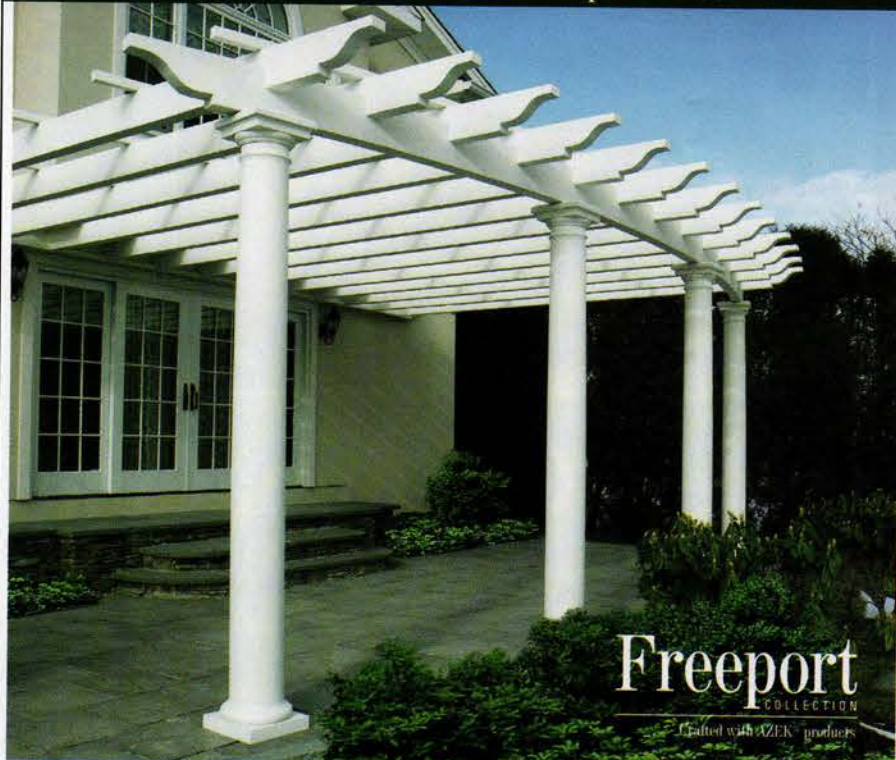

Freeport
COLLECTION

Crafted with AZEK® products



With more than 70 years of handcrafting experience, Walpole can custom design to your drawings or ideas — from pergolas and steel-framed gates, to lattice panels, trellis systems and much more. For more information on custom designs and on hundreds of standard Walpole products in cedar and low maintenance AZEK® material, call national sales at 800-343-6948.

Walpole Woodworkers®

Quality fence since 1933

800-343-6948 • walpolewoodworkers.com

WRITE IN NO. 280

SEIBERT & RICE

FINE ITALIAN TERRA COTTA

Handmade in Impruneta, Italy by the world's most accomplished artisans. This is the best terra cotta in the world. Great Proof. Custom Capabilities.



973-467-8266 www.seibert-rice.com Catalog \$5.00

WRITE IN NO. 5500

Bring your landscape dream to life...

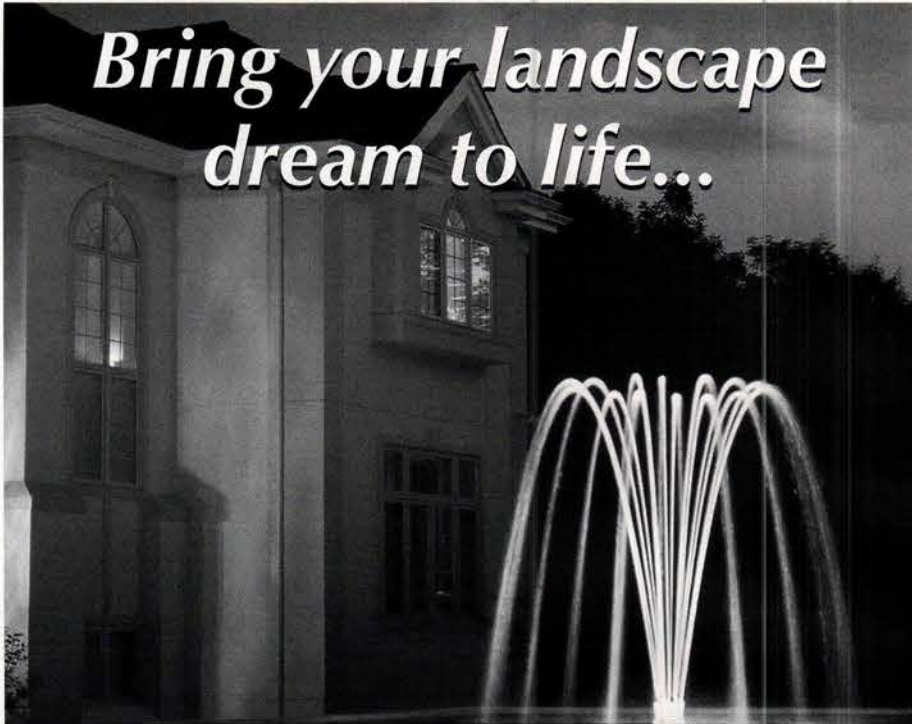

Aqua Control, Inc.

1.800.377.0019 • tb@aquacontrol.com
Manufacturing Innovative Technology.

WRITE IN NO. 983

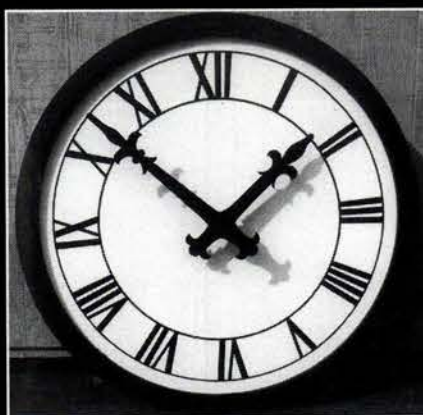

Classic Design...to...Completion

Supplier and installer of church bells, carillons, automatic ringing apparatus, tower clocks, animated displays, and bells



Elderhorst Bells, Inc.

875 GRAVEL PIKE • PALM, PA 18070 • (215) 679-3264 • FAX (215) 679-3692 • WWW.ELDERHORSTBELLS.COM

WRITE IN NO. 2100



UL 325
COMPLIANT
CSI # 02820
Gate Operators

Perfect Combination



Model 760 In-ground Swing Gate Operator

- Designed for single family residential.
- Ideal for large, ornate gates.
- Drive & pump units are located underground for simplified maintenance.
- Powerful, quiet hydraulics produce smooth gate operation.
- Slow-down feature brings gate to a "soft stop".



PhoneLink Telephone Entry System

- 50 and 500 code capacity.
- Programmable personal master code.
- Works with an existing phone line.
- Unique double ring cadence.
- Night light and optional camera.

FAAC is the world's largest specialized manufacturer of operators for swing, slide and barrier gate systems

FAAC USA

An ISO 9001 Certified Company

www.faacusa.com (800) 221-8278

WRITE IN NO. 531

Limestone Concept, Inc.

Antique Reproductions
Fireplaces & Fountains



IMPORT

French Limestone
Antique Fireplaces
Terra Cotta & Roof Tiles



P.O. Box 352026
Los Angeles, CA 90035
Phone: 310-278-9829
Fax: 310-278-9651
www.limestoneconcept.com



WRITE IN NO. 5390

Steven Schuyler BOOKSELLER

Specializing in books and materials
for the historic building market.

Visit our new website and browse the virtual bookstore featuring 1000 recently acquired out-of-print or hard-to-find titles for preservationists and period homeowners.

www.rarebookstore.net

129 Park Street • North Reading, MA 01864 • 978.664.6455 • 978.664.5959 fax • rarebook@comcast.net

ARCHITECTURAL ORNAMENTAL METAL & STONE



Classic Seating

These are but a few of more than 5000 unique products you'll find in our catalog: *The Book of Garden Ornament - Millennium Edition*.

Benches, Fountains, Pools, Sculpture & Statuary, Planters, Urns, Topiary, Sundials, Weathervanes and more. Consisting of Lead, Bronze & Cast Stone products, each work is individually crafted to satisfy the clients' desire and imagination for unique character, purpose and performance.

Send \$15.00 today for your copy of our catalog with an included current pricelist. A complimentary copy is available to members of ASLA, AIA and ASID.

Please note: Books are shipped by UPS. P.O. Box numbers are not acceptable.



KENNETH LYNCH & SONS, INC.
TRADITIONAL CRAFTSMEN

114 WILLENBROCK ROAD, OXFORD, CONNECTICUT 06478

(203) 762-8363 FAX (203) 762-2999

EMAIL: INFO@KLYNCHANDSONS.COM VISIT OUR WEBSITE AT: WWW.KLYNCHANDSONS.COM

Reinforced 12oz. Vinyl Street Banners

The fully digital custom photocol print gives vibrant color.



17" x 36"
custom banner
only \$36.00

- 2 sided printing
- sewn pole sleeves with finished brass grommets
- top and bottom HD brackets, 2 poles \$48.00

Call Flag Factory today for pricing
Ask for Bart 800-868-7111
www.flagfactory.com

WRITE IN NO. 479

Modern Art Foundry

Serving Artists & Communities Since 1932

COMPLETE SCULPTURE SERVICES
CASTING IN ALL NON-FERROUS ALLOYS
MAINTENANCE CONSERVATION
RESTORATION ALL PATINAS ENLARGEMENTS
COMMEMORATIVE DESIGN FREE ESTIMATES



JEFFREY SPRING, PROJECT MANAGER
18-70 41st Street
Astoria, NY 11105
TEL (718) 728-2030
FAX (718) 267-0819

WEB SITE: WWW.MODERNARTFOUNDRY.COM

WRITE IN NO. 1810

English Style SANDSTONE

Call
Today
For
Catalog

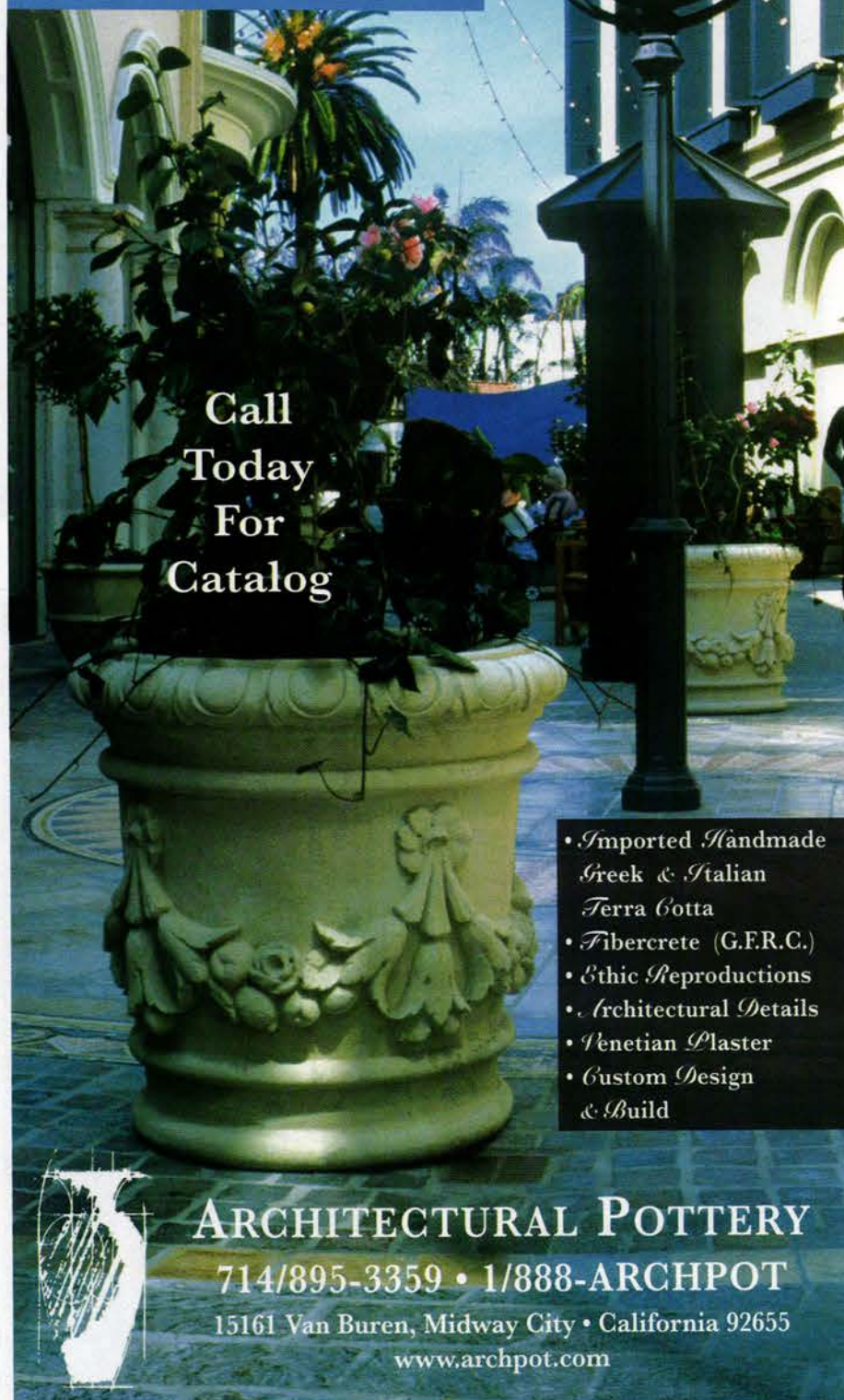

- Imported Handmade Greek & Italian Terra Cotta
- Fibercrete (G.F.R.C.)
- Ethic Reproductions
- Architectural Details
- Venetian Plaster
- Custom Design & Build

ARCHITECTURAL POTTERY

714/895-3359 • 1/888-ARCHPOT

15161 Van Buren, Midway City • California 92655

www.archpot.com

WRITE IN NO. 20

Bamboo & Rattan

Proudly family owned
and operated since 1880
Call us for your free
color catalogue today!

Bamboo & Rattan Works, Inc.
470 Oberlin Avenue South
Lakewood, NJ 08701

tel: 1.800.4.Bamboo
fax: 732.905.8386

bambooandrattan.com

WRITE IN NO. 5830

Custom Coordinate! Match Unique Accessories Community Wide

- Custom Mailboxes
- Address Plaques
- Bronze Markers
- Weathervanes
- Street & Golf Course Signs

800-265-0041
www.mailboxes.info

CUSTOM HOME
ACCESSORIES



WRITE IN NO. 527

Kasco® Aeration

Affordable • Dependable • Efficient

Three styles: Fountains, Aerators or Circulators starting at \$730.

Available in 1/4 hp, 1/2 hp, 3/4 hp, 1 hp, 2 hp and 3 hp sizes.

Kasco's 8400/JF 2 hp Decorative Aerator shown with optional L-375 lighting package.

Call or E-mail for Product Information:



KASCO MARINE, INC.
800 Deere Road, Prescott, WI 54021
Phone (715) 262-4488 • Fax (715) 262-4487

www.kascomarine.com • sales@kascomarine.com



SHIPPED VIA



Made in the USA

WRITE IN NO. 1493



Prefabricated Shelter Systems



Specializing in Shelters for 43 years
Standard and Custom Designs Available
Variety of Colors and Finishes
Varied Uses: Bus Stops, Train Stations, Kiosks, Taxi Stands, Smoking Shelters, Guard/Vending Booths, Walkway Canopies
Various other Custom Enclosures

Columbia Equipment Company, Inc.

180-10 93rd Avenue, Jamaica, NY 11433-1499

718-658-5900 Fax: 718-526-4110 800-742-1297

www.columbiaequipment.com shelterpr@aol.com

WRITE IN NO. 3105



PETERSEN Manufacturing Co., Inc.

2471 HWY 30
DENISON, IA 51442
800-832-7383 FAX 712-263-5090
E-MAIL: sales@petersenmfg.com



INSTALLATION AVAILABLE



Tables
Benches
Planters/Security Barriers
Bollards
Waste Receptacles
Drinking Fountains
Custom



Quality Precast Site Furnishings
Since 1913

WRITE IN NO. 2576



BALQUIST CARVING STUDIO

7 Delawanda Road
Hull, MA 02045
781-773-1576
BalquistC@comcast.net
www.BalquistCarving.com

Studio creates classically designed wood ornament, sculpture, and architectural decoration. Custom carving and restoration of corbels, capitals, finials, cartouches, filigree, and mantel reliefs.

WRITE IN NO. 1274



Announcing a New Way to...

- Get More, Better Clients Coming to You
- Find the Specialized Custom Services You Need

www.TradWebDirectory.com

TRADITIONAL BUILDING EXHIBITION AND CONFERENCE

NEW ORLEANS 2007

Mark Your Calendar!
October 17-20, 2007

Ernest N. Morial
Convention Center
New Orleans, LA

www.traditionalbuildingshow.com

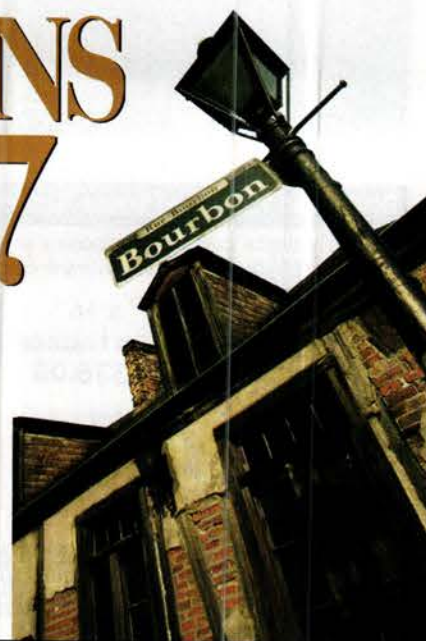

restoration & new construction

architects
contractors
building owners
facilities managers
interior designers
developers
landscape architects
building managers
preservation planners
restoration consultants

what you need to know

www.traditional-building.com

Precision Fountains

Fountains • Water Features
Floating Fountain Aerators



Design & Supply of Unique Water Features including:

- Floating Fountains
- Architectural Site Fountains
- Waterfalls
- Start-up Supervision
- UL Listed Control Panels
- Pre-Wired / Pre-Plumbed Equipment Vaults

P: 314-426-1481

F: 314-426-1483

Precision Fountains

WBE / DBE Certified

www.precisionfountains.com

WRITE IN NO. 186

Custom Lighting & Electrical

To order product literature, go to www.traditional-building.com and click on "Free Product Literature" or fill out the card at page 34. To order literature from all of the companies listed here, enter **No. 9937**.

AAMSCO Lighting, Inc.

843-278-0000; Fax: 843-278-0001
www.aamsco.com
 Summerville, SC 29483

Manufacturer of Ferrowatt-brand Edison-reproduction light bulbs: early carbon, 1910 Mazda tungsten & other models.

Write in No. 2240

Al Bar-Wilmette Platers

866-819-7324; Fax: 847-251-0281
www.albarwilmette.com
 Wilmette, IL 60091

Restorer of lighting fixtures & antique hardware: period crystal & metal light fixtures; bronze, brass, copper, nickel, pewter, gold, silver & chrome; matching of existing hardware in restoration projects; will match any finish.

Write in No. 2636

Allen Architectural Metals, Inc.

800-204-3858; Fax: 256-761-1967
www.allenmetals.com
 Talladega, AL 35161

Manufacturer of ornamental metal: street amenities, signage, lighting, columns, building components, doors, cupolas, finials, cresting, architectural elements, canopies, bollards, railings & grilles; variety of alloys & finishes.

Write in No. 1005



The city of Chicago commissioned Allen Architectural Metals to re-create these bronze obelisk light fixtures and cast-iron lampposts from original castings.

Architectural Products by Outwater, LLC

800-835-4400; Fax: 800-835-4403
www.outwater.com
 Bogota, NJ 07603

Manufacturer of 65,000+ decorative building products: architectural moldings & millwork, columns, capitals, wrought-iron components, balustrading, door hardware, lighting, ceiling tile, furniture & cabinet components & more.

Write in No. 1088

Authentic Designs

800-844-9416; Fax: 802-394-2422
www.authenticdesigns.com
 West Rupert, VT 05776

Manufacturer of historical lighting fixtures: chandeliers, lanterns, sconces & table lamps; brass, copper, terne & Vermont maple; Early American & Colonial; CUL/UL listed for wet & damp locations; library binder \$15.

Write in No. 60



This chandelier is one of many custom-made fixtures from Authentic Designs.

Authentic Provence, Inc.

561-805-9995; Fax: 561-805-5730
www.authenticprovence.com
 West Palm Beach, FL 33401

Importer & distributor of antique hand-carved stone garden ornament: French limestone & Italian marble; antique gates, wrought-iron & wood gates & trellis; hand-sculpted fountains, plaques, terracotta planters, gazebos & pavilions.

Write in No. 8163

Ball & Ball Lighting

610-363-7330; Fax: 610-363-7639
www.ballandball.com
 Exton, PA 19341

Fabricator of historical lighting: chandeliers, sconces, pendants, lanterns & table lamps; Early American & Turn of the Century styles; antique & salvaged originals, new designs, custom work & reproductions; restoration services.

Write in No. 7660

Bevolo Gas & Electric Lights

504-522-9485; Fax: 504-522-5563
www.bevolo.com
 New Orleans, LA 70130

Manufacturer & distributor of lighting fixtures: hand riveted, antique copper, natural gas, propane & electric; residential, commercial, landscapes & street-scapes; custom scaling & style proposals.

Write in No. 166



Period copper lanterns from Bevolo are hand riveted.

Brass Light Gallery, Inc.

800-243-9595; Fax: 800-505-9404
www.brasslight.com
 Milwaukee, WI 53201

Designer & manufacturer of lighting: sconces, pendants, chandeliers & alabaster fixtures; Neoclassic, Prairie, Rustic & Arts & Crafts styles; 15 metal finishes

& hundreds of European shades; ADA & compact fluorescent options.

Write in No. 890

Capitol Lighting Design and Restoration

616-844-5000; Fax: 616-897-8921
www.capitolighting.com
 Ada, MI 49301

Custom designer of lighting & lighting equipment: chandeliers, sconces, pendants & lanterns; Early American, Victorian, Art Nouveau & other period styles; antique, new designs, reproductions & custom lighting; restoration services.

Write in No. 2809



Capitol Lighting Design and Restoration designs, restores and replicates period lighting, such as this chandelier.

Christopher Thomson Ironworks

505-421-2645; Fax: 505-421-2618
www.ctiron.com
 Ribera, NM 87560

Designer of hand-forged steel & bronze lighting: chandeliers, sconces, pendants, lanterns & table lamps; Southwestern/rustic & transitional contemporary; UL approved; gates & fireplace tools; new designs & custom work.

Write in No. 237



Christopher Thomson Ironworks created this rustic chandelier in hand-forged steel with hand-dipped candles.

Classic Accents, Inc.

800-245-7742; Fax: 734-284-7185
www.classicaccents.net
 Southgate, MI 48195

Manufacturer of reproduction push-button light switches: cover plates in 28 finishes & styles; molding hooks, tassel kits & picture cord.

Write in No. 4850



The Moon-aggie pendant from Conant Custom Brass is made of bronze and opal glass and with marbles.

Conant Custom Brass, Inc.

800-832-4482; Fax: 802-864-9490
www.conantcustombrass.com
 Burlington, VT 05401

Manufacturer of lighting: sconces, pendants & chandeliers; interior & exterior; brass, bronze, iron, copper & more; dozens of finishes; UL listed; new designs, antique/salvaged originals & period reproductions.

Write in No. 620

Concealite Safety Products

605-542-4444; Fax: 605-542-3333
www.concealite.com
 Elkton, SD 57026

Supplier of building safety products: emergency lighting, exit signs, fire-alarm signaling devices, emergency a/c power, central battery units & RT switches; almost-invisible installation.

Write in No. 1759

Coppersmythe, Josiah R.

508-432-8590; Fax: 508-432-8587
www.jrcoppersmythe.com
 Harwich, MA 02645

Supplier of handcrafted Early American & Arts & Crafts reproduction lighting fixtures: lanterns, chandeliers, sconces & post lights; copper, brass, tin, wrought iron & wood; catalog \$3.

Call for more information.



Josiah R. Coppersmythe's Boston line includes this 43-in.-tall post light.

Craftsmen Hardware Co.

660-376-2481; Fax: 660-376-4076
www.craftsmenhardware.com
 Marceline, MO 64658

Supplier of Arts & Crafts-style hardware: door, window, cabinet & drapery hardware; hand-hammered copper; lighting.

Write in No. 6980

Crenshaw Lighting

540-745-3900; Fax: 540-745-3911
www.crenshawlighting.com
 Floyd, VA 24091

Manufacturer of decorative lighting fixtures: period & custom designs; historical restoration & reproduction; lighting for worship.

Write in No. 313



This custom chandelier was designed and fabricated by Crenshaw Lighting.

Crown City Hardware Co.

626-794-1188; Fax: 626-794-2064
www.crowncityhardware.com
Pasadena, CA 91104

Supplier of hardware: casement fasteners & adjusters; sash locks, lifts, balances & weights; screen fasteners & hangers; glass knobs, bin pulls, switch plates & more; iron, brass, glass & crystal; Victorian & Arts & Crafts styles.

Write in No. 432

Custom Home Accessories, Inc.

800-265-0041; Fax: 916-635-0228
www.mailboxes.info
Rancho Cordova, CA 95742

Manufacturer of metalwork accessories: weathervanes, cupolas, finials, roof caps, mailboxes, lighted address plaques, signs & lampposts; cast aluminum, bronze, brass & copper; custom sizes.

Write in No. 527

Custom Lighting Fixtures, Inc.

888-523-1999; Fax: 760-752-1914
www.customlightingfixtures.com
San Marcos, CA 92078

Custom fabricator & supplier of lighting: interior, gas, antique, restoration, historical reproductions, custom & stock.

Customlightstyles.com

707-547-9909; Fax: 707-538-5543
www.customlightstyles.com
Santa Rosa, CA 95409

Designer & fabricator of lanterns, sconces, chandeliers & landscape lighting: hand-forged iron, brass & copper; more than 90 painted finishes & 16 natural metal finishes; historic reproductions & custom designs.

Write in No. 2545



The Monroe Lantern is available from Customlightstyles.com in many sizes and with various glass and finish options.

Dahlhaus Lighting, Inc.

718-218-6651; Fax: 718-218-6653
www.dahlhaus-lighting.com
Brooklyn, NY 11211

Manufacturer of street furnishings & lighting: benches, clocks, plaques, street lamps, lanterns, bollards, fountains, ornament & mailboxes in European styles; for residential, commercial & civic sites.

Write in No. 2767



Dahlhaus Lighting specializes in the design and production of vintage European outdoor lighting and accessories.

Deep Landing Workshop

877-778-4042; Fax: 410-778-4070
www.deeplandingworkshop.com
Chestertown, MD 21620

Manufacturer of custom lighting fixtures: chandeliers, sconces, pendants & lanterns; new designs, historic reproductions & custom work; handcrafted in wood, tin, brass or copper; glass, mica or alabaster shades.

Write in No. 809



This double-cone chandelier from Deep Landing Workshop has a 14-in.-tall center.

Distinguished Home Lighting, Ltd.

718-261-6090; Fax: 718-261-6190
www.distinguishedhomelighting.com
Forest Hills, NY 11375

Supplier of traditional lighting: European cast-brass exterior lanterns; gas & electric applications; designs for wall, ceiling, post & column mounting.

Write in No. 1195

F2 Industries

888-895-4224; Fax: 815-895-4214
www.f2industries.com
Sycamore, IL 60178

Designer & fabricator of architectural & ornamental metalwork: doors, fences, gates, railings, lighting, sculpture & more; Art Nouveau, Art Deco, French, Italian, Spanish & German styles; restoration services.

Write in No. 1875

Federalist, The

203-625-4727; Fax: 203-629-8775
www.thefederalistonline.com
Greenwich, CT 06836

Manufacturer & supplier of Early American lighting fixtures: chandeliers, sconces, lanterns, bell-jar fixtures, table & floor lamps; exterior lanterns; antique, historic reproductions & custom lighting; electric & gas.

Write in No. 2833



This 25-in. tall cast-brass chandelier is part of The Federalist's French Collection.

Fine Architectural Metalsmiths

845-651-7550; Fax: 845-651-7857
www.iceforge.com
Chester, NY 10918

Designer & custom fabricator of ornamental metalwork: period appropriate motifs; custom lighting; curved, straight & monumental stairs; driveway & garden

gates; hand forged & wrought iron, bronze & aluminum.

Write in No. 2640



This pier-mounted reproduction lantern was fabricated by Fine Architectural Metalsmiths; it features a glassed-in cap and an acorn finial.

Guerin, P.E.

212-243-5270; Fax: 212-727-2290
www.peguerin.com
New York, NY 10014

Manufacturer of high-end handcrafted brass & bronze hardware & accessories: for doors, windows, furniture, objets d'art & bathroom accessories; handcrafted sconces & lighting fixtures.

Write in No. 1166

Herwig Lighting

800-643-9523; Fax: 479-968-6422
www.herwig.com
Russellville, AR 72811

Designer & manufacturer of cast metalwork: pendant lanterns, street lighting, posts, bells, clocks, benches, bollards, custom plaques & signs, antique fence posts & more; aluminum & bronze; handcrafted.

Write in No. 9130



The Sylvania street lamp from Herwig Lighting can be obtained with a 10- or 12-ft.-tall post and single, twin or quad-arm units.

Historical Arts & Casting, Inc.

800-225-1414; Fax: 801-280-2493
www.historicalarts.com
West Jordan, UT 84088

Designer & custom fabricator of ornamental metalwork: doors, windows, hardware, stairs, balustrades, registers, fences, lighting, gutters, columns, weathervanes, planters & more; iron, bronze, aluminum & steel; restoration services.

Write in No. 1210



Historical Arts & Casting custom fabricated this five-globe ornamental light fixture.

House of Antique Hardware

888-223-2545; Fax: 503-233-1312
www.houseofantiquehardware.com
Portland, OR 97214

Manufacturer & supplier of door, window & furniture hardware & accessories: rare & ornate hardware; 1860s-1930s styles; switch plates; grilles & registers; historical reproductions.

Write in No. 1096

John F. Graney Metal Design, LLC

413-528-6744; Fax: 413-528-6749
www.graneymetaldesign.com
Sheffield, MA 01257

Custom fabricator of ornamental metalwork: fences, gates, railings, tree grates, hearth screens, benches, lighting & more; aluminum, bronze & stainless steel; ecclesiastical work.

Write in No. 4840

Lake Shore Industries, Inc.

800-458-0463; Fax: 814-453-4293
www.lsisigns.com
Erie, PA 16502-1624

Manufacturer of cast-aluminum & bronze signs & plaques: street signs, town seals, historical markers, building letters, fabricated letters, lighted & non-lighted signs & more; cast bases for street sign & lighting posts.

Write in No. 8730



This large exterior sconce, the Empire Torch, was fabricated by Lantern Masters.

Lantern Masters, Inc.

818-706-1990; Fax: 818-706-1988
www.lanternmasters.com
Westlake Village, CA 91362

Custom designer & manufacturer of interior & exterior lighting: chandeliers, pendants, ceiling flushes & sconces; wall, pendant, post & pilaster exterior models; many architectural periods; historical reproductions.

Write in No. 1239

Liberty Brass Turning Co.

718-784-2911; Fax: 718-784-2038
www.libertybrass.com
Long Island City, NY 11101

Manufacturer of metal components: drawer pulls, window hardware, lamp finials, couplings, turned bar stock knobs, spacers, balls, check rings & furniture & display fittings; brass, aluminum & stainless steel; custom & stock.

Write in No. 8440



Liberty Brass Turning Co. manufactures metal components for light fixtures and other applications.

"Illuminated Elegance." JOHN EHRLICH

Visit our website at: www.thefederalistonline.com



THE FEDERALIST proudly presents distinctive lanterns with 18th century design. Our lighting collections include an extensive offering of chandeliers, lanterns, sconces, ceiling mount and outdoor lights. Please call for our color brochures.



THE FEDERALIST[®]

The finest handmade 18th century reproduction furniture, lighting, mirrors and decorative accessories.

SHOWROOM: 369 Greenwich Ave., Greenwich, CT 06830

TELEPHONE: (203)625-4727 **FACSIMILE:** (203)629-8775 **EMAIL:** info@thefederalistonline.com

Mail, telephone, fax and online orders accepted.

Lighting by Hammerworks

603-279-7352; Fax: Same as phone
www.hammerworks.com
Worcester, MA 01603

Supplier of lighting: Colonial & Arts & Crafts styles; lanterns, post lights, chandeliers & courtyard sign lighting; hand-forged hardware.

Write in No. 5090

Lucid Lighting

609-397-9581; Fax: 609-858-5599
www.lucidlighting.com
Lambertville, NJ 08530

Manufacturer of architectural lighting: unique lighting designs, transitional in style; solid brass & glass; all finishes & sizes.

Write in No. 3111



The Temple Urn, designed by Rob Wallace for Lucid Lighting, accommodates shades that range from 17 to 38 in. in dia.

Maguire Iron Corp.

510-234-7569; Fax: 510-232-7519
www.maguireironcorporation.com
Richmond, CA 94801

Manufacturer & supplier of traditional hardware & lanterns: door, cabinet, window, gate & mailbox hardware; knobs & levers with compatible locks, various backsets & functions; wrought iron, pewter, rust, brass & bronze; custom work.

Write in No. 7600

Master's Metalworks, Inc.

561-718-7588; Fax: 561-686-0009
www.mastersmetalworks.com
Boynton Beach, FL 33436

Manufacturer of forged & fabricated custom metalwork: railings, gates & fencing; stairs & stair balustrades; steel doors; interior & exterior lighting.

Write in No. 1897

Mica Lamp Co.

818-241-7227; Fax: 818-241-5439
www.micalamps.com
Glendale, CA 91203

Manufacturer of light fixtures: finely detailed copper, iron & mica; period authentic styles & custom modern interpretations; outdoor fixtures & high design ceiling fanlight kits available.

Write in No. 5870



Mica Lamp supplied the custom chandeliers for the L'auberge du Lac Hotel & Casino in Lake Charles, LA.

Mueller Ornamental Iron Works, Inc.

847-758-9941; Fax: 847-758-9945
www.ornamentaliron.net
Elk Grove Village, IL 60007

Designer & fabricator of ornamental metalwork: doors, fences, gates & stairs; cast iron, forged steel, stainless steel, aluminum & bronze; restoration services; custom work.

Write in No. 229

Period Lighting Fixtures, Inc.

800-828-6990; Fax: 413-664-0312
www.periodlighting.com
Clarksburg, MA 01247

Manufacturer of 250+ handcrafted reproduction 18th- & 19th-century fixtures: wood-turned/metal chandeliers, aged-tin/pewter sconces & lanterns; most licensed by Colonial Williamsburg, historic Deerfield & Old Sturbridge Village.

Rejuvenation

888-401-1900; Fax: 800-526-7329
www.rejuvenation.com
Portland, OR 97210

Manufacturer of authentic reproduction lighting: more than 500 interior & exterior styles; painted-glass shades; door & window hardware.

Write in No. 7630



The Buchanan chandelier is part of Rejuvenation's Colonial Revival Collection; it is available with four, five or six arms.

Richard D. Scofield Historic Lighting

860-526-1800; Fax: 860-526-2378
www.scofieldhistoriclighting.com
Ivoryton, CT 06442

Manufacturer of handmade reproduction chandeliers, sconces & lanterns: based on designs from the 18th & early-19th centuries; distressed tin, pewter, copper & wood; workshop & showroom.

Write in No. 4170

Schiff Architectural Detail

617-887-0202; Fax: 617-887-0127
www.schiffarchitectural.com
Chelsea, MA 02150

Custom fabricator of metalwork: exterior lamps, lampposts, plaques, fences, fountains & interior & exterior railings; non-ferrous forged work; machine-shop service; rubber molding & pattern work; historical restoration.

Write in No. 7730

Schwartz's Forge & Metalworks, Inc.

315-841-4477; Fax: 315-841-4694
www.schwartzsforge.com
Deansboro, NY 13328

Custom fabricator of architectural metalwork: straight, curved & spiral stairs; doors, railings, newel posts, lighting, gates, fencing, grilles & fountains; forged bronze, monel steel & stainless steel; historical restoration.

Write in No. 1218

Scottsdale Art Factory

800-292-0008; Fax: 800-292-0046
www.artfactory.com
Scottsdale, AZ 85260

Custom manufacturer of furniture, grand entrance doors, gates, lighting & hardware: handmade in exotic woods, stone, copper, iron & leathers; more than nine decades of craftsmanship.

Write in No. 1625

St. Louis Antique Lighting Co.

314-863-1414; Fax: 314-863-6702
801 N. Skinker Blvd.
Saint Louis, MO 63130

Manufacturer & supplier of architectural lighting: all styles; historical reproductions & custom lighting; restoration services; commercial & ecclesiastical projects.

Write in No. 6190



This pendant is offered by the St. Louis Antique Lighting Co.

Sternberg Lighting

847-588-3400; Fax: 847-588-3440
www.sternberglighting.com
Roselle, IL 60172

Manufacturer of traditional & architectural lighting luminaires, poles, bollards, site amenities & landscape furnishings: wide selection of high-performance lamping reflectors, refractors & NightSky optical systems for luminaries.

Write in No. 6740



This cast-aluminum lantern with an 18x35-in. globe was manufactured by Sternberg Lighting.

Steven Handelman Studios

805-962-5119; Fax: 805-966-9529
www.stevenhandelmanstudios.com
Santa Barbara, CA 93103

Manufacturer of hand-forged traditional lighting, grilles & fireplace accessories: many types & styles of lighting & grilles; fireplace screens, grates & inserts; historic reproduction & restoration services.

Write in No. 483



Steven Handelman produces handcrafted exterior lanterns with a variety of finishes.

Walpole Woodworkers

508-668-2800; Fax: 508-668-7301
www.walpolewoodworkers.com
Walpole, MA 02081

Manufacturer of fencing, gates, arbors, furniture, gazebos, sheds & garden amenities: large selection of handcrafted cedar lamp posts; wide variety of post- & side-mount lanterns; many styles.

Write in No. 280

Wiemann Ironworks

918-592-1700; Fax: 918-592-2385
www.wiemanniron.com
Tulsa, OK 74104

Designer, fabricator, finisher & installer of custom ornamental metalwork: railings, gates, balustrades, lighting, fences, furniture, doors & fixtures; cast & wrought iron, bronze & aluminum; CAD services.

Write in No. 1223

World Class Lighting

727-524-7661; Fax: 727-524-7663
www.worldclasslighting.com
Clearwater, FL 33760

Manufacturer of chandeliers & wall sconces: crystal & wrought-iron chandeliers; Neoclassical & other styles; custom sizes.

Write in No. 1612



This crystal chandelier with an antique finish was created by World Class Lighting.

INNOVATION OR REPLICATION-
FOR ARCHITECTS • DESIGNERS • CONTRACTORS

LIGHTING SOLUTIONS



TENNESSEE STATE THEATER KNOXVILLE, TENNESSEE

ARCHITECTS: McCARTY HOLSAPLE McCARTY
WESTLAKE REED LESKOSKY



Underwriters
Laboratories Inc.®
LIMITED

SAINT LOUIS ANTIQUE LIGHTING CO.
RESTORATION • REPLICATION • INNOVATION

801 North Skinker Boulevard, St. Louis, MO 63130 Phone: (314) 863-1414 FAX: (314) 863-6702
Email: slalco@slalco.com

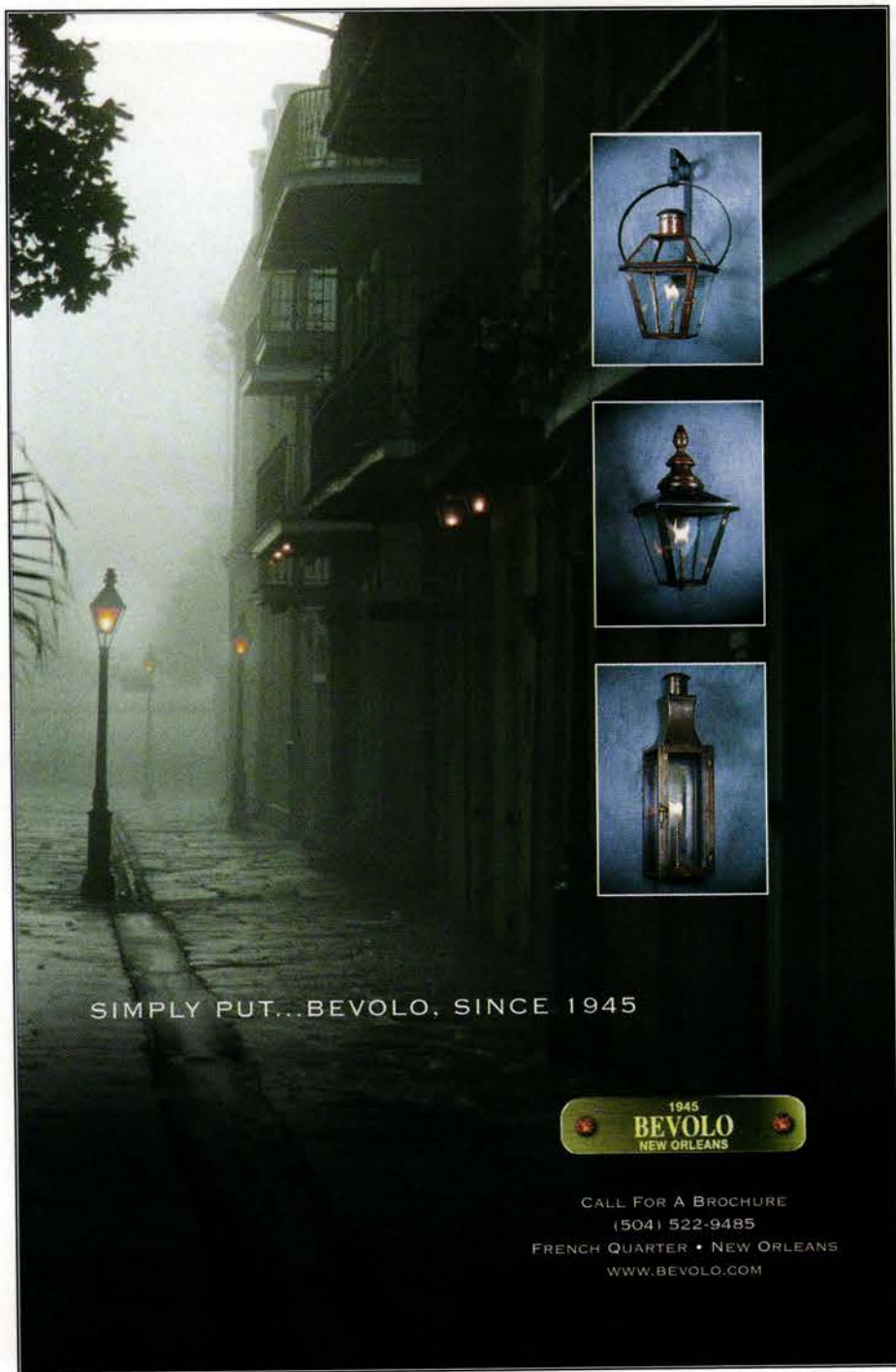

SIMPLY PUT...BEVOLO, SINCE 1945

1945
BEVOLO
NEW ORLEANS

CALL FOR A BROCHURE
(504) 522-9485
FRENCH QUARTER • NEW ORLEANS
WWW.BEVOLO.COM

WRITE IN NO. 166



LM LANTERN MASTERS, INC.
Manufacturer of Fine Interior, Exterior & Custom Lighting

Old World & Beyond
Our lighting projects are historically inspired with unique details and fine craftsmanship

31328 Via Colinas, Suite 103 Westlake Village, CA 91362
Please call for an appointment 818-706-1990 818-706-1988 fax
www.lanternmasters.com

WRITE IN NO.1239

"The style you have been looking for at a quality you will come to admire"

Dahlhaus
Vintage European Lighting

- Over twenty original 19th Century Designs
- Highest Quality Craftsmanship
- Crown Sizes from 12" to 36"
- Choose from any Color & Glass
- + Gas Lights

Dahlhaus Lifetime Warranty

www.Dahlhaus-Lighting.com
Tel 718 218-6651 Fax 718 218-6653
172 North 11th Street Brooklyn NY 11211

WRITE IN NO. 2767

We have a slightly different slant on custom lighting.

We work wonders with Metal & Light

Conant Custom Brass

270 Pine St., Burlington ★ 802 658 4482 ★ 800 832 4482
www.conantcustombrass.com

'Dark Star' hanging pendant in bronze and brass, designed and crafted by Jonathan Ward

New & Vintage Lighting ★ Custom Metalworking ★ Lighting Restoration ★ Classic Weather Instruments ★ Fine & Unusual Gifts

WRITE IN NO. 620

restoration & new construction

www.traditional-building.com







New Model
LANTERN 1900



Storybook
Lantern™
Available in
3 sizes



Now available
in 3 sizes

VINTAGE DESIGNS

CIRCA 1900

Including
Modern Adaptations
and Custom Designs



Lantern 1900
Available
in 2 sizes







MICA LAMP and FAN CO.



517 State Street • Glendale, CA 91203 800-90-LAMPS • Sales Office: (818) 241-7227
Fax: (818) 241-5439 • email: sales@micalamps.com • www.micalamps.com
Visit: Dallas TM #4733







www.micalamps.com

WRITE IN NO. 5870

customlightstyles™

Design and Fabrication

Finely Handcrafted Lighting
Since 1909

707.547.9909 • email: info@customlightstyles.com
online catalog: www.customlightstyles.com

WRITE IN NO. 2545

CRENSHAW

Makers of Fine Lighting



Bringing the highest level of craftsmanship
to historic lighting projects and new custom work.
Tel. 540 745 3900 www.crenshawlighting.com

WRITE IN NO. 313

Concealed & Vandal-Proof Fire Alarms and Emergency Lighting Systems

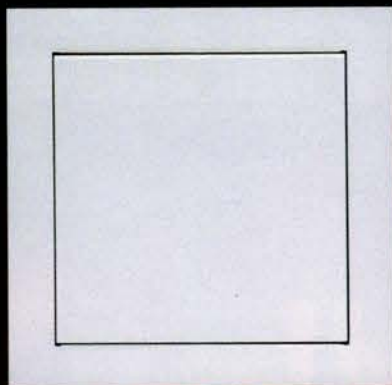

Concealed View



Active View



Active View

innovative.

Now fire alarm and emergency lighting can blend in, and remain completely hidden until activated.

incognito.

The door rotates 180 degrees upon activation, and returns to closed when deactivated.

NFPA 72 Standards - UL Listed 

integration.

Comes in standard white powder coat finish, and can be customized to match interiors.



Call 605-542-4444 for more info.

www.concealite.com

WRITE IN NO. 1759

Classic Antique Reproduction

Bulbs by FERROVATT®

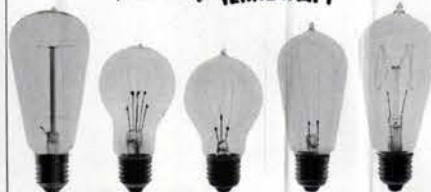

1-800-221-9092

www.aamsco.com

WRITE IN NO. 2240

NEW! PRODUCT LITERATURE ONLINE

The fastest way
to get supplier
catalogs

This issue's "Free Product Literature" Form is now online. Literature requests are E-Mailed directly to advertisers for fastest action. To use this online service:

- Log onto www.traditional-building.com
- Click on "Free Product Literature"
- Select "Issue Product Literature Card"

www.traditional-building.com

Product Information Online

www.lucidlighting.com



LUCID
lighting



(888) 605.8243/Fax (609) 858.5599/lucidlighting@comcast.net

WRITE IN NO. 3111

THE FEDERALIST

See our full page,
full color ad on page 121



WRITE IN NO. 2833



Surf *the* Industry

Online data & links for more than 673 suppliers of products & services for restoration, renovation & historically inspired new construction for civic & commercial projects.

www.traditional-building.com

Drop Dead
Elegance

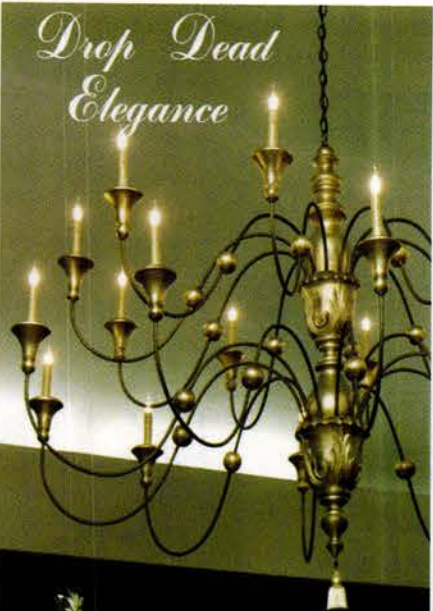

Deep Landing Workshop

115 Deep Landing Rd
Chestertown Maryland 21620

phone: 410-778-4042
fax: 410-778-4070
watts: 877-778-4042

www.deeplandingworkshop.com

WRITE IN NO. 809

CHRISTOPHER
THOMSON



Sculptor Designer Artist-Blacksmith

800-726-0145

www.ctiron.com

sdlivemore@plateautel.net

WRITE IN NO. 237

Josiah
JR Coppersmythe



Hand Crafted
Early American
Lighting Fixtures

1033p - 25" high
POSTLIGHT
\$210⁰⁰

75 Other Styles
Five Finishes
Catalog \$3.00

508 • 432 • 8590

10 MILL POND RD., HARWICH, MA 02645
www.jrcoppersmythe.com

SCHIFF

ARCHITECTURAL DETAIL
DESIGN • ENGINEERING • MANUFACTURING
MARINE • INDUSTRIAL • ARCHITECTURAL

Ferrous & non-ferrous casting • Jobbing & patternmakers
Forging & welding • Machine shop service
Models & prototypes • Appraisals
Antique reproduction • Consulting and portfolio referrals

Large selection of antique and reproduction components!
Specializing in Victorian cast and wrought iron
restoration and refurbishment, historic district work.
All styles, all periods, all metals, and more.

120 EASTERN AVE., VIA GRIFFIN WAY, CHELSEA, MA 02150
TEL: 617-887-0202 • www.schiffarchitectural.com

WRITE IN NO. 7730

ARCHITECTURAL LIGHTING

MADE IN MILWAUKEE SINCE 1974



BRASS LIGHT GALLERY

COMMERCIAL • RESIDENTIAL • VINTAGE

www.brasslight.com

contact: commercial@brasslight.com

Phone: 800.243.9595 Fax: 800.505.9404

WRITE IN NO. 8890

Classic Accents

MANUFACTURERS OF THE PUSHBUTTON SWITCH • EST 1984



PUSHBUTTON LIGHT
SWITCHES AVAILABLE WITH
DIMMER, SINGLE OR 3-WAY
OVER 25 STYLES OF COVER
PLATES—DECORATIVE,
PLAIN AND SOLID
BRASS

P. O. BOX 1181, DEPT. OH104, SOUTHGATE, MI 48195
(P) 800.245.7742 • (F) 734.284.7305 • (E) classicaccents@bignet.net

CALL FOR A FREE CATALOGUE • VISIT OUR WEBSITE AT
classicaccents.net



MOULDING HOOKS,
TASSEL KITS
AND MORE

WRITE IN NO. 4850

WORLD CLASS LIGHTING

QUALITY EUROPEAN CHANDELIERS
AT FACTORY DIRECT PRICES

Visit Our Online Showroom at
www.worldclasslighting.com
Register Online for Trade Pricing

Free 128 Page Catalog
1-877-499-6753

Sales@worldclasslighting.com

WRITE IN NO. 1612

STERNBERG OFFERS A VARIETY OF STYLES AND SIZES TO MEET ANY SPECIFICATION

PRAIRIE* FAMILY LIGHTING



The Prairie Family design of luminaires is in the style and tradition of the Frank Lloyd Wright, Arts/Crafts and Mission period. Whether it is the tree style motif or linear look with stylized grilles, these distinct fixtures are available in four different sizes to complete any streetscape or landscape. All of the models are available with energy efficient lamping and larger sizes with the optional NIGHTSKY™ roof or louver optics. Refractors, frosted chimneys and house side shields may be added.

*Sternberg proprietary designs are protected by copyright.

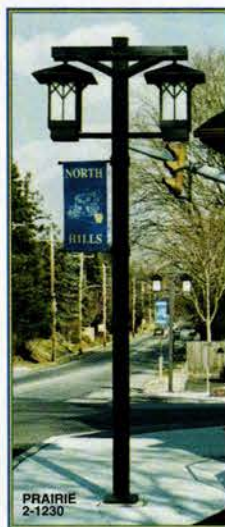

Traditional and Architectural Lighting,
Luminaires, Poles, Bollards,
Site Amenities & Landscape Furnishings

STERNBERG
LIGHTING

555 Lawrence Ave. Roselle, IL 60172
847-588-3400 • 800-621-3376 • Fax 847-588-3440
www.sternberglighting.com • Email: info@sternberglighting.com

WRITE IN NO. 6740

Call, Fax,
Email or
Write for a
Free New
2005-2007
Catalog.

HAND FORGED • MEDITERRANEAN • TRADITIONAL • ENGLISH • FRENCH

QUALITY • SERVICE • SELECTION • CUSTOM SIZES

**STEVEN
HANDELMAN
STUDIOS** Inc.

Call for our new catalog
805.962.5119.
716 N. Milpas, SB, CA 93103
stevenhandelmanstudios.com

INCANDESCENT • HID • LANDSCAPE • ADA COMPLIANT

WRITE IN NO. 483

THE FEDERALIST

Visit our website at
www.thefederalistonline.com



WRITE IN NO. 2833

LSI Lake Shore Industries
Erie, PA

Long-life LED Open/Closed lane control signs. Many styles & messages available.

Victorian 4-way unit

Quality custom cast aluminum street signs, plaques, & markers.

Fluted post & base

LSI718GR-100

800-458-0463 fax: 814-453-4293 www.LSISIGNS.com

WRITE IN NO. 8730

restoration & new construction

architects
contractors
building owners
facilities managers
interior designers
developers
landscape architects
building managers
preservation planners
restoration consultants

what you need to know

www.traditional-building.com

OUT DOOR LIGHTING HERWIG FIXTURES CAST METAL

SINCE 1908

Designers & Manufacturers
of Fine Lighting Fixtures
& Accessories

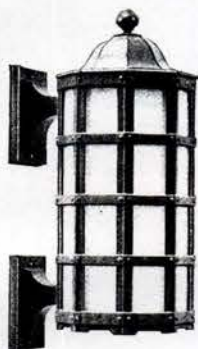

No. 540
Octagon
Glass Bottom

Cast Aluminum
Light Fixtures,
Posts, Bollards
Benches &
Street Clocks

Mountings
Wall, Bracket,
Post & Pier

Restoration
&
Custom Work

Handcrafted
Quality

HERWIG LIGHTING

PO Box 768
Russellville, AR 72811
800-643-9523
Fax: 479-968-6422
www.herwig.com

WRITE IN NO. 9130

Simple Is Sophisticated

Early American and Colonial Lighting
handcrafted in Vermont

www.authenticdesigns.com



AUTHENTIC DESIGNS

The Mill Road
West Rupert, Vermont 05776
(802) 394-7713 / (800) 844-9416
Catalogues - \$4.00 each

WRITE IN NO. 60

Restoration,
Replication, and
Design of Fine
Ornamental
Lighting and
Systems for
Commerical,
Religious,
Governmental,
and Institutional
Buildings.

Capitol Lighting
& Restoration Inc.

3269 Bloomington Dr.
Ada, MI. 49301
(616) 844-5000
Fax: (616) 897-8921

sdbofgr@comcast.net



PHOTO OF:

Allerton Hotel, Chicago, IL.

WRITE IN NO. 2809

EMBRACE THE PAST.



WHILE FLIRTING WITH THE FUTURE.

Experience the timeless craftsmanship of an earlier age with a modern twist. Rejuvenation offers a wide variety of early to mid-twentieth century light fixtures, many of which are now Compact Fluorescent compatible. By utilizing state-of-the-art electronic ballast technology our selection of compact fluorescent lamps provide increased energy efficiency with no design compromises. Now you'll be able to meet environmental building standards without sacrificing period authenticity.

To see over 500 early to mid-twentieth century light fixtures and house parts or to learn more about our line of Compact Fluorescent fixtures, call **888-401-1900** or visit rejuvenation.com. We'll be happy to send you a free catalogue or specifier's binder.

REJUVENATION

Manufacturer of period-authentic lighting

WRITE IN NO. 7630

WHEN YOU NEED METAL LETTERS AND PLAQUES FOR YOU NEXT JOB

**WE MAKE IT AS SIMPLE
AS ONE, TWO, THREE**

**Quality
You Can
Count
On!**

At A.R.K. Ramos we make ordering metal letters and plaques as easy as one, two, three. Convenience and speed are important to our customers. Send us an order, approve your shop drawings, then just sit back and relax...one, two, three. Within a short time your order will arrive at your door ready for installation.

We have been providing the highest quality cast and cut metal letters and cast and etched plaques for over sixty years. We know how the sign industry works and we work harder to make your job easier. It's as simple as one, two, three.

**Call Today! Ask About
Our New Sample Kit.**

A.R.K. RAMOS
SIGNAGE SYSTEMS

P.O. BOX 26388 OKLAHOMA CITY, OK 73126 1-800-725-7266 WWW.ARKRAMOS.COM

WRITE IN NO. 1498



calendar of events

Beaux Arts Alliance Bus Tour, June 2, 2007. The Beaux Arts Alliance will hold a bus tour of Upper Manhattan, taking in views of the Church of the Intercession, its cloisters and cemetery; the 18th-century Morris-Jumel Mansion; and Stanford White's Gould Library and Hall of Fame for Great Americans. Visit www.beauxarts.org for details.

New England Studies Program, June 18-23, 2007. Historic New England's fifth-annual Program in New England Studies will examine New England history and material culture from the 17th century through the Colonial Revival, with a series of lectures by preservation specialists, workshops and behind-the-scenes tours of historic New England museums and private houses. The \$1,250 fee includes all lectures, admissions, guided tours, transportation, breakfast, lunch and evening receptions. Two scholarships are available. For more information, visit www.historicnewengland.org or call Historic New England exhibitions manager Ken Turino at 617-227-3956.

Temple of Invention Exhibition, now – July 2007. The Smithsonian American Art Museum presents "Temple of Invention: History of a National Landmark," in honor of the building's renovation and the 170th anniversary of President Andrew Jackson signing legislation that authorized the building's construction. Charles Robertson, former deputy director at the museum and specialist in American decorative arts, is guest curator.

Shakespearean Theater Exhibition, now – August 2007. As part of the Shakespeare in Washington festival, the National Building Museum presents "Reinventing the Globe: A Shakespearean Theater for the 21st Century." The exhibition features interpretive models, renderings and photographs of the Globe and other Shakespearean theaters over the past 400 years, and culminates with proposals for hypothetical Shakespearean theaters for the 21st century. Visit www.nbm.org, or call 202-272-2448 for details.

ICA&CA/Georgia Tech Classicist Architecture Course, Fall 2007. The Institute of Classical Architecture & Classical America, in collaboration with the College of Architecture at Georgia Institute of Technology in Atlanta, will launch a new Master of Science with a Major in Architecture: Concentration in Classical Design. The one-year program will include a fall semester in New York City (ICA&CA) and a spring semester in Atlanta (Georgia Tech) with an option for summer study in Greece and Italy. The course will accommodate up to 15 students, and applications will be accepted through mid-June. For course details, contact Victor Deupi, ICA & CA Arthur Ross director of education, at vdeupi@classicist.org.

IPTW 10th Anniversary Workshop, October 11-13, 2007. PTN will hold its 10th-annual Preservation Trades Workshop, in partnership with the National Park Service Historic Preservation Training (HPTC), at the Jenkins Cannery in Frederick, MD. In addition to demonstrations, presentations, hands-on sessions and the Preservation Trades Jobs Fair, highlights will include the presentation of the 2007 Askins Achievement Award, the annual IPTW auction, music and social events. Within a short distance of the IPTW venue are the Community Bridge mural, an award-winning trompe l'oeil at the Carroll Street Bridge (see *Traditional Building*, September/October 2002), and the Delaplaine Visual Arts Education Center. Visit www.iptw.org for updates, schedules and registration information.

Traditional Building Exhibition & Conference, October 17-20, 2007. This is the nation's largest event dedicated to the rehabilitation of building interiors, exteriors, landscapes and streetscapes and historically inspired new construction. The conference, which will be held this fall at the Morial Convention Center in New Orleans, LA, includes sessions with many professional learning units available through the AIA, ASLA, ASID, IIDA, AIC and the APA. For details on programs and exhibiting, go to www.traditionalbuildingshow.com.



Historic New England's fifth-annual Program in New England Studies offers lectures, workshops and behind-the-scenes tours of New England museums and private houses. Photo: courtesy of Historic New England

APT Offshore Conference, November 3-7, 2007. The Association for Preservation Trades International will hold its 2007 conference at the Caribe Hilton in Puerto de Tierra, San Juan, Puerto Rico. Three workshops will be held from November 3-4, with the main conference taking place from November 4-7. Workshops include: Traditional Lime and Brick Dust Mortars for Restoration, Preservation of Wood in Historic Structures and Architectural Conservation. Social events will be held at numerous historic sites throughout Old San Juan. For details, visit www.apti.org.

Classical Architecture Courses, Tours & Programs. The Institute of Classical Architecture & Classical America offers an extensive national and international program of lectures, study tours, courses, salons and programs. Continuing-education courses, eligible for AIA continuing-education credits in many of the design areas of Classical architecture, are offered year-round by the institute. For details on these or other events and programs, go to www.classicist.org or e-mail academic@ma-ica.org.

Preservation Education Programs. Throughout the year, the Preservation Education Institute – a program of Vermont-based Historic Windsor, Inc. – offers workshops on various preservation skills, technologies and practices for building and design professionals, property owners and others. This year, courses include wood carving, plaster repair, window repair and timber-frame evaluation and repair. For a complete listing of current programs, go to www.preservationworks.org or contact Judy Hayward at 802-674-6752.

Wood-Carving Workshops. Classically trained master wood carver Dimitrios Klitsas conducts classes in wood carving for novices as well as professionals looking to take skills to the highest level. Classes are available both for groups and individual instruction. For more details, go to www.klitsas.com.

Workshops on Historical Lime Mortars. A comprehensive two-day course details the hows and whys of using lime-putty mortars for re-pointing historic masonry. The workshop combines lectures and laboratory work with hands-on lime slaking and re-pointing on all different types of historic masonry walls. For course schedules and registration details, call 773-286-2100 or go to www.usheritage.com/events.htm. ■



www.traditional-building.com

Surf *the* Industry

Online data & links for more than 673 suppliers of products & services for restoration, renovation & historically inspired new construction for civic & commercial projects.

REMAINS LIGHTING

ANTIQUE & PERMANENT COLLECTIONS

NEW YORK - CHICAGO - LOS ANGELES - WWW.REMAINS.COM

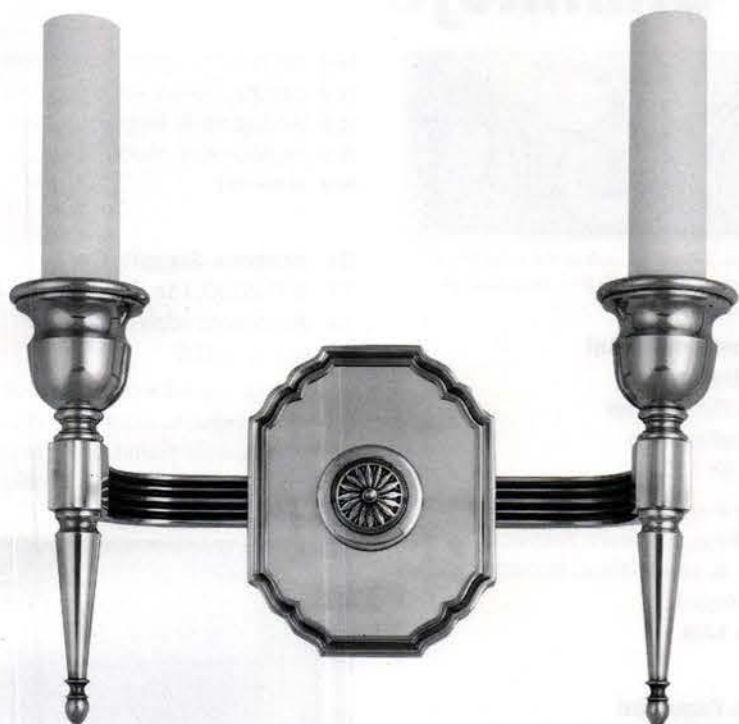

THE ALEXANDRA SCONCE

NEW YORK - CHELSEA
130 WEST 28TH STREET
NEW YORK, NY 10001

T: 212.675.8051
F: 212.675.8052

CHICAGO
103 MERCHANDISE MART
CHICAGO, IL 60654

T: 312.527.1300
F: 312.527.1360

NEW YORK - UPTOWN
213 EAST 59TH STREET
NEW YORK, NY 10022

T: 212.675.8051
F: 212.755.5485

LOS ANGELES
765 NORTH LA CIENEGA BLVD
LOS ANGELES, CA 90069

T: 310.358.9100
F: 310.358.9150

WRITE IN NO. 792



- ❖ Imported European lanterns
- ❖ Gas-burning and Electric Applications
- ❖ Matched Designs for Wall, Ceiling, Post or Column Mounting

DISTINGUISHED HOME — LIGHTING

Tel 718-261-6090 Fax 718-261-6190

www.distinguishedhomelighting.com

WRITE IN NO. 1195

FINE PERIOD LIGHTING

- Top quality materials
- Completely hand-crafted
- Custom work available

Lighting by Hammerworks

Specializing in Early American, Craftsman styles, and unique courtyard lighting, sign lighting, lanterns, sconces, chandeliers and hand-forged hardware. Send \$5.00 for 2 color catalogues to Lighting by Hammerworks, Dept. TB, 6 Fremont Street, Worcester, MA 01603. 508-755-3434, 603-279-7352, 800-777-3689. www.hammerworks.com

WRITE IN NO. 5090



Playing our part for three generations.



Peter and David Zuckerwise are the third generation of Liberty Brass owners. We're proud of our 88-year heritage and the reputation we've earned by consistently producing the high quality turned products you need, when you need them.

We offer tens of thousands of brass, aluminum, steel and stainless steel parts, including:

- Balls • Couplings • Spindles • Armbars
- Decorative Hardware • Spacers • Adapters

Our state-of-the-art CNC, EDM, and Screw Machines in our 25,000 sq. ft. facility allow us to custom manufacture any part to any specification, in any quantity—from 2 to 2,000,000.

Whether you need prototypes or large production runs, we're ready to deliver. And we can import for you too! Our ability to produce any item in our New York factory that we import for you assures seamless supply even if there are unforeseen delays of a shipment. And when you want parts in a hurry, you can depend on our *Green Light Priority Service*.

Help us celebrate 88 years of Liberty! For a free catalog or quote, call 718-784-2911 or visit www.libertybrass.com

**Liberty
Brass**
Turning Company, Inc.

38-01 Queens Boulevard, Long Island City, NY 11101 FAX 718-784-2038

WRITE IN NO. 8440

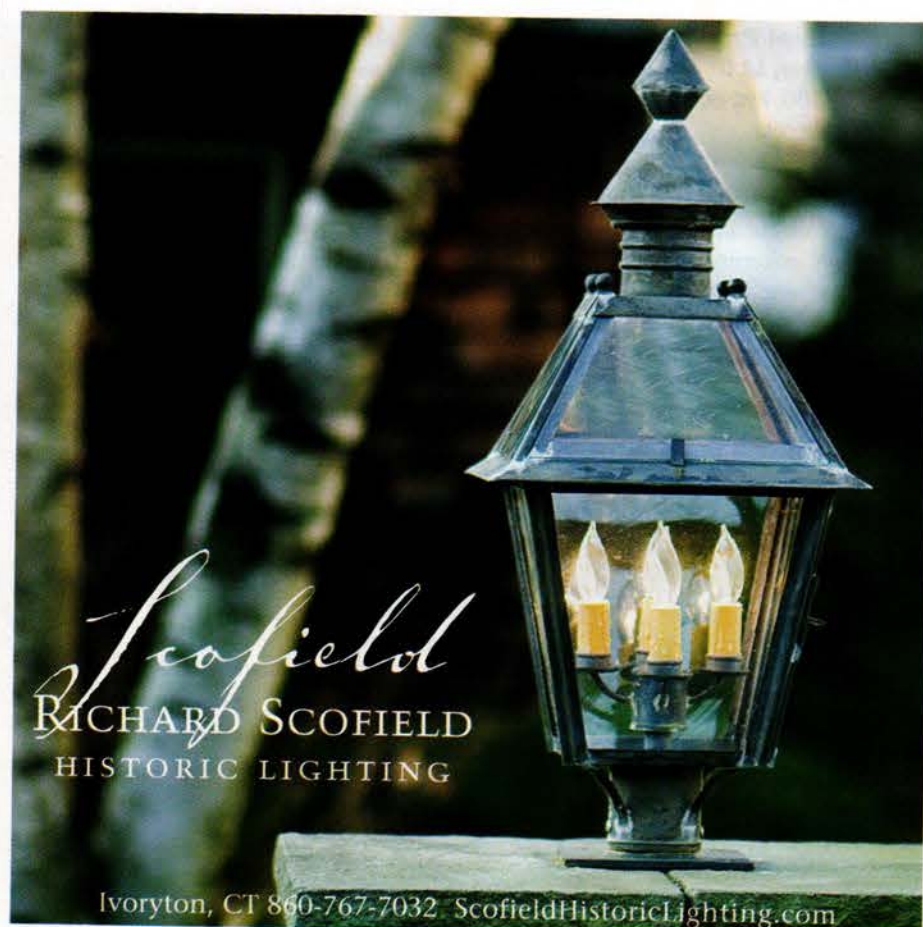

Scofield
RICHARD SCOFIELD
HISTORIC LIGHTING

Ivoryton, CT 860-767-7032 ScofieldHistoricLighting.com

WRITE IN NO. 4170

Custom Mantels, Fireplaces & Chimneys

To order product literature, go to www.traditional-building.com and click on "Free Product Literature" or fill out the card at page 34. To order literature from all of the companies listed here, enter **No. 9938**.

A&M Victorian Decorations, Inc.

800-671-0693; Fax: 626-575-1781

www.aandmvictorian.com

South El Monte, CA 91733

Manufacturer of architectural elements: molding, columns, balustrades, wall caps, coping, fountains, planters, gazebos & more than 70 styles of mantels; gypsum & cast stone; custom designs.

Call for more information.



This cast-stone mantel is one of 70 styles available from A&M Victorian.

Architectural Paneling, Inc.

212-371-9632; Fax: 212-759-0276

www.apaneling.com

New York, NY 10022

Supplier of hand-carved & deep-sculpted wood moldings, capitals, fireplace mantels, doors & ornament: walnut, cherry, mahogany, oak, maple & poplar.

Write in No. 6490



This mantel from Architectural Paneling features a 42-in.-wide firebox.

Architectural Products by Outwater, LLC

800-835-4400; Fax: 800-835-4403

www.outwater.com

Bogota, NJ 07603

Manufacturer of 65,000+ decorative building products: architectural moldings & millwork, columns, capitals, wrought-iron components, balustrading, door hardware, lighting, ceiling tile, mantels, furniture & cabinet components & more.

Write in No. 1088



Fireplace surrounds are available from Outwater in plaster and oak.

Architectural Stone Masonry

604-852-9662; Fax: 604-850-9062

www.stonemasonsarch.com

Abbotsford, British Columbia, Canada

V3G 3C1

Fabricator of custom natural-stone products: mantels, stairways, balustrades, Classical columns, exterior wall cladding in smooth & split-face textures, crown moldings & profiled window & door treatments; limestone & sandstone.

Write in No. 1656

Arnold, Walter S. - Sculptor

847-568-1188; No fax

www.stonecarver.com

Elgin, IL 60120

Sculptor: classically trained carver & sculptor; traditional & innovative works in stone & marble; sculpture, fountains, fireplaces & gargoyles.



This Renaissance-style fireplace was carved in Indiana limestone by Walter Arnold.

Authentic Provence, Inc.

561-805-9995; Fax: 561-805-5730

www.authenticprovence.com

West Palm Beach, FL 33401

Importer & distributor of antique hand-carved stone garden ornament: French limestone & Italian marble; antique gates, wrought-iron & wood gates & trellis; hand-sculpted fountains, plaques, terracotta planters, gazebos & pavilions.

Write in No. 8163



This Louis XV-style mantel from Balmer is cast as a single complete unit; it provides a 43x30-in. opening.

Balmer Architectural Mouldings

416-491-6425; Fax: 416-491-7023

www.balmer.com

Toronto, Ontario, Canada M2J 1S5

Supplier & installer of moldings, cornices, domes, mantels, columns & capitals: cast in gypsum & polyurethane-based materials; more than 12,000 patterns; custom pattern making.

Write in No. 3159



Custom home furnishings, such as this hand-forged fireplace element, are available from Bill's Custom Metal Fabrications.

Bill's Custom Metal Fabrications, Inc.

516-333-3562; No fax

www.ironcrafters.com

Westbury, NY 11590

Manufacturer of ornamental metalwork: railings, furniture, fireplace doors, hardware & candelabras; handcrafted & hand forged.

Write in No. 1270

Cantera Especial

800-564-8608; Fax: 818-907-0343

www.cantera-especial.com

Pacific Palisades, CA 90272

Custom hand carver of natural-stone products made from limestone, cantera, adoquin, travertine, marble & sandstone quarried in Europe & Mexico: fireplaces, fountains, columns, balustrades, molding & sculpture.

Write in No. 31



Carved-stone mantels are one of the specialties of Cantera Especial.

Canterland of Mexico

800-564-8608; Fax: 818-907-0343

www.canterlandmex.com

Pacific Palisades, CA 90272

Factory-direct manufacturer of Yucatan limestone products: fountains, mantels, balustrades, stairs, columns, countertops & more; in Coquina, Ticul & Crema Maya stone.

Write in No. 1825

Champlain Stone, Ltd.

518-623-2902; Fax: 518-623-3088

www.champlainstone.com

Warrensburg, NY 12885

Manufacturer of building & landscaping stone & stone flooring: guillotined & hand-split granite, quartzitic sandstone & limestone; for fireplaces, building veneer, wall stone, flagging, paving, step slabs & retaining walls.

Write in No. 4270



Champlain Stone's American Granite, used in this rustic fireplace, is medium- to coarse-grained and weathered to present an aged appearance.

Christopher Thomson Ironworks

505-421-2645; Fax: 505-421-2618

www.ctiron.com

Ribera, NM 87560

Designer of hand-forged steel & bronze lighting: chandeliers, sconces, pendants,

lanterns & table lamps; Southwestern/rustic & transitional contemporary; UL approved; gates & fireplace tools; new designs & custom work.

Write in No. 237

Decorators Supply Corp.

773-847-6300; Fax: 773-847-6357

www.decoratorssupply.com

Chicago, IL 60609

Supplier of period architectural elements: ceiling medallions, mantels, cornices, columns & capitals; plaster of Paris, compo & wood; 14,000 patterns available.

Write in No. 210



This Colonial-style wood mantel from Decorators Supply is 57 in. tall x 75 in. wide.

F2 Industries

888-895-4224; Fax: 815-895-4214

www.f2industries.com

Sycamore, IL 60178

Designer & fabricator of architectural & ornamental metalwork: doors, fences, gates, railings, lighting, sculpture & more; Art Nouveau, Art Deco, French, Italian, Spanish & German styles; restoration services.

Write in No. 1875

Fine Architectural Metalsmiths

845-651-7550; Fax: 845-651-7857

www.iceforge.com

Chester, NY 10918

Designer & custom fabricator of ornamental metalwork: period-appropriate motifs; custom lighting; curved, straight & monumental stairs; driveway & garden gates; hand forged & wrought iron, bronze & aluminum.

Write in No. 2640

Good Time Stove Co.

413-268-3677; Fax: 413-268-9284

www.goodtimestove.com

Goshen, MA 01032

Supplier of antique kitchen ranges & heating stoves: ca. 1840-1930; fully restored & functional; restored enamel, cast iron, wood & wood/gas combos; electric conversions.

Call for more information.



This cast-iron kitchen range is typical of the period-style models available from Good Time Stove.

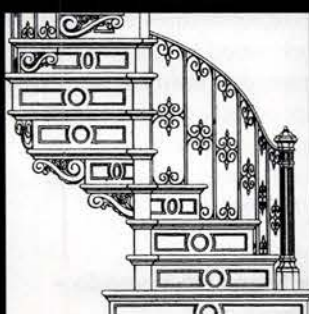
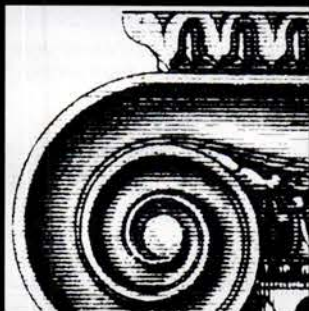

Surf *the* Industry

Online data & links for more than 673 suppliers of products & services for restoration, renovation and historically inspired new construction for civic & commercial projects.

WWW.
traditional-building
.com

ANTHONY LOMBARDO, PRES.

ARCHITECTURAL PANELING, INC.



MANTELS, BUILT-INS, WALL UNITS & PANELING

ALL MANTELS CAN COME IN ANY SIZE OR SPECIES WITHOUT LOSS OF INTEGRITY AND MADE FROM YOUR PHOTOS OR DRAWINGS.

979 THIRD AVE., (D&D BLDG) #919
New York, New York, 10022
Tel: 212.371.9632 • Fax: 212.759.0276

Represented at:
Vivian Watson Associates, Dallas. Tel: 214.651.0211

WEB SITE: www.apaneling.com
E-MAIL: apaneling@aol.com



WRITE IN NO. 6490



I · N · T · B · A · U

The International Network for Traditional Building, Architecture & Urbanism is a worldwide organization dedicated to the support of traditional building, the maintenance of local character and the creation of better places to live.

www.intbau.org

Museum & Showroom

GOOD TIME STOVE CO.

A Family Business since 1973

Genuine Antique Stoves



Restored With Love...
for the Warmth of your Home
& the Heart of your Kitchen
www.goodtimestove.com

Ask for Sara, the Stove Princess
Toll-Free 1-888-282-7506

Conversions to Gas & Electric
Available to all Models

Open by Appointment



Original Antiques
No Reproductions

Prop. Stove Black Richardson and his beautiful daughter, Sara, the Stove Princess

If you'd like to order a
gift subscription
for a colleague, just call
800-548-0193

Traditional Building

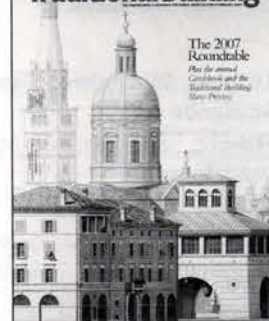



The cast-stone Tall Manor Chimney Piece by Haddonstone features a simple Gothic arch.

Haddonstone (USA), Ltd.

856-931-7011; Fax: 856-931-0040
www.haddonstone.com
Bellmawr, NJ 08031

Manufacturer of Classical stonework: columns, balustrades, benches, planters, urns, pavers, fountains, gazebos, mantels, statuary & more; cast, reconstructed limestone resembling Portland stone; more than 500 designs.

Write in No. 4020

Jack Arnold - European Copper

800-391-0014; Fax: 918-494-0884
www.jackarnold.com
Tulsa, OK 74136

Manufacturer of custom copper chimney pots: patina finish; UL listed & patented.

Write in No. 1719



Several styles of copper chimney pots are available from Jack Arnold, including the Bishop and Bishop II models.

John F. Graney Metal Design, LLC

413-528-6744; Fax: 413-528-6749
www.graneymetaldesign.com
Sheffield, MA 01257

Custom fabricator of ornamental metalwork: fences, gates, railings, tree grates, hearth screens, benches, lighting & more; aluminum, bronze & stainless steel; ecclesiastical work.

Write in No. 4840

Kayne & Son Custom Hardware, Inc.

828-667-8868; Fax: 828-665-8303
www.customforgedhardware.com
Candler, NC 28715

Manufacturer of forged- & cast-metal hardware: strap, H, HL, butterfly & butt hinges; thumb-latch locksets, gate hardware, shutter dogs & more; fireplace tools; bathroom accessories & kitchen equipment; restoration services.

Call for more information.

Klitsas, Dimitrios - Fine Wood Sculptor

413-566-5301; Fax: 413-566-5307
www.klitsas.com
Hampden, MA 01036

Wood carver: capitals, newel posts, furniture (all periods), fireplace mantels,

stairs, moldings & other specialty carvings; variety of wood species.

Write in No. 7380

Limestone Concept, Inc.

310-278-9829; Fax: 310-278-9651
www.limestoneconcept.com
Gardena, CA 90249

Custom fabricator & distributor of limestone items: fireplaces, fountains, columns, capitals, balustrades, mantels, benches, ornament, garden statuary, sculpture, planters & urns; French limestone slabs & tile; antique terra cotta.

Write in No. 5390

Manor Style, Inc.

800-325-2188; Fax: 443-200-0010
6741 Whitestone Rd.
Baltimore, MD 21207

Custom fabricator & nationwide supplier of architectural elements: Durastyl & AZEK PVC square columns, newels, panels, arches, trellis & trim; load-bearing fiberglass columns & capitals; preformed balustrading; mantels; free literature.

Write in No. 703

Mueller Ornamental Iron Works, Inc.

847-758-9941; Fax: 847-758-9945
www.ornamentaliron.net
Elk Grove Village, IL 60007

Designer & fabricator of ornamental metalwork: doors, fences, gates & stairs; cast iron, forged steel, stainless steel, aluminum & bronze; restoration services; mantels & fireplace screens.

Write in No. 229

No 9 Studio UK

011-44-1769-5404-71;
Fax: 011-44-1769-5408-64
www.no9uk.com

Umberleigh, Devon, UK EX379HF

Manufacturer of terra-cotta architectural elements: chimneys, sculptural fountains & garden furnishings/ornament; ceramic tile & clay tile roofing; cupolas, finials & vents; special brick & features; mural painting; restoration.

Write in No. 1672

O.K. Foundry Co., Inc.

804-340-0919; Fax: 804-233-6240
www.okfoundrycompany.com
Richmond, VA 23224

Custom fabricator of cast-iron elements: sculpture, columns & capitals, bollards, stanchions, mantels, fireplaces, chimneys & accessories.

Write in No. 1894

Old Smithy Shop

603-672-4113; Fax: Same as phone
www.oldsmythshop.com
Brookline, NH 03033

Custom fabricator of hand-forged Early American hardware: Suffolk & Norfolk latches & pulls; pintle strap hinges & H & H-L hinges & cabinet latches; window, gate & barn hardware; fireplace & hearth tools.

Write in No. 5110

Rossato Giovanni, srl/ Vicenza Stone Sculpture

011-39-0444-928499;
Fax: 011-39-0444-928711
www.vicenzastone.com

36100 Vicenza, Italy MVI 002134

Fabricator of handmade sculpture: Classical statues, fountains, columns, benches, vases, planters, putti, urns, wells,

statuary, mantels & more; made of Vicenza stone to last for centuries.

Write in No. 6110



This fireplace mantel was hand carved in Vicenza stone by Rossato Giovanni.

Southern Group Enterprise - Unique Mantel Co.

888-458-3716; Fax: 909-464-1787
www.uniquemantel.com
Pomona, CA 91766

Manufacturer & distributor of architectural fireplace mantels, statues & benches in natural marble: hand carved; distributors pay factory prices.

Write in No. 963



This mantel from Southern Group Enterprise - Unique Mantel Co. measures 49x70 in.

Steptoe & Wife Antiques Ltd.

800-461-0060; Fax: 416-780-1814
www.steptoewife.com
Toronto, Ontario, Canada M6B 1V9

Fabricator of architectural metalwork: spiral & straight staircases, railings, capitals, gates & grilles; copper, iron, aluminum, steel, brass & bronze fabrication for renovation & restoration projects; mantels; tin ceilings in Canada only.

Write in No. 470

Steven Handelman Studios

805-962-5119; Fax: 805-966-9529
www.stevenhandelmanstudios.com
Santa Barbara, CA 93103

Manufacturer of hand-forged traditional lighting, grilles & fireplace accessories: many types & styles of lighting & grilles; fireplace screens, grates & inserts; historic reproduction & restoration services.

Write in No. 483



The Millhouse is one of 60 styles of custom built-in fireplace screen doors available from Steven Handelman Studios.

Stonesculpt

650-575-9683; Fax: 650-322-5002
www.customstonecarving.com
Palo Alto, CA 94303

Custom fabricator of hand carvings in natural stone: mantels, sculpture, fountains, monuments, flooring, balustrades, columns, capitals, signage & landscape & other architectural ornament; traditional & contemporary styles.

Write in No. 371



Stonesculpt offers a line of hand-carved limestone mantels and provides custom design services.

Traditional Cut Stone, Ltd.

416-652-8434; Fax: 905-673-8434
www.traditionalcutstone.com
Mississauga, Ontario, Canada L5S 1S1

European master carver: architectural ornamentation & monumental statuary; carved-stone mantels; restoration; historical reproduction in limestone, sandstone & marble; stone design with clay & plaster models; hand-drawn renderings.

Write in No. 2902

Vintage Woodworks

903-356-2158; Fax: 903-356-3023
www.vintagewoodworks.com
Quinlan, TX 75474

Manufacturer & supplier of Victorian millwork: wood porch parts, turned posts, turned & sawn balusters, railings, brackets, corbels, custom-length spandrels, screen/storm doors, mantels, wood shingles & more; 144-p. catalog.

Write in No. 1061

White River Hardwoods - Woodworks

800-558-0119; Fax: 479-444-0406
www.mouldings.com
Fayetteville, AR 72701

Manufacturer of architectural millwork: Mon Reale moldings, authentic hand-carved linden products & adornments for cabinetry & furniture in cherry & maple; in stock lineals, finials, mantels & range hoods; ceiling medallions.

Write in No. 1099



This gilded mantel was fabricated by White River Hardwoods.

Wiemann Ironworks

918-592-1700; Fax: 918-592-2385
www.wiemanniron.com
Tulsa, OK 74104

Designer, fabricator, finisher & installer of custom ornamental metalwork: railings, gates, balustrades, lighting, fences, furniture, doors & fixtures; cast & wrought iron, bronze & aluminum; CAD services.

Write in No. 1223

Soft Option

Contemporary technology turns back the clock at the Marion County Courthouse in West Virginia.

BY LYNNE LAVELLE

Along with the Boone County Courthouse and the Jefferson County Courthouse, the Marion County Courthouse in downtown Fairmont is regarded as one of the finest examples of Beaux Arts Classicism in West Virginia. It was designed by W.D. Priest of the firm Yost & Packard of Columbus, OH, and built ca. 1900 as testament to Marion County's status as a center of coal and gas production, and to demonstrate that the county was no longer subordinate to neighboring Clarksburg and Morgantown. As a result, the building's exterior is impressive in scale and detail. Fluted Corinthian columns support massive porticoes and a domed clock tower, and the stone façade is adorned with cast-iron symbols of justice, power, agriculture and industry, including a figure holding the scales of justice, an eagle with outstretched wings, a shovel and a mining car.

The courthouse occupies the corner of Adams and Jefferson streets, in a popular visitors' area that encompasses the Marion County Museum and the Marion County Military Veterans Plaza. However, by last year, more than a century's worth of lead paint applications, weather and pollutants had taken their toll on the courthouse's once-proud exterior. The white epoxy paint had failed in places, leaving areas of surface rust, cracking, checking and coating failure. And, prompted by the building's visible deterioration, the State Historic Preservation Office carried out a survey that revealed structural failures in the roof and drainage systems.

Aided by a grant from the State Historic Preservation Office, the Marion County Commission enlisted Powe Jones Architects of Washington, DC, to begin the courthouse's phased restoration. The firm's preservation director, David Kemnitzer, was more than qualified for the job, having preserved several federal government buildings in the nation's capital. Phase one, completed in the fall of last year, addressed Marion County Courthouse's poor appearance with the restoration, surface preparation and painting of the cast-iron architectural details surrounding its tympanum.

Earlier repairs with concrete had prevented the cast iron from flexing properly, which in turn had caused cracks and corrosion. The first task for general contractor G.A. Brown & Son was to re-anchor the cornices and modillions to the façade, removing the risk to the public. "The building was extremely well-built, but it had not been well-maintained and there was a lot of damage to the structural cast iron, up high on the building," says Kemnitzer. "The cracks were allowing moisture to get in, and the resulting corrosion was causing the anchors to lose their structural strength. Nobody had been injured, but it was a very precarious situation."

Once secured, the cast-iron elements were cleaned and repainted. The goal – to remove multiple layers of lead-based paint without causing appreciable damage, or falling foul of EPA and OSHA requirements – posed significant challenges for conventional cleaning methods. Technologies such as sandblasting, high-pressure water cleaning, chemical cleaners and paint removers have been found to reduce



The repair, cleaning and painting of the cast-iron elements was the first phase of the ongoing structural and cosmetic restoration of Marion County Courthouse in Fairmont, WV. All photos: courtesy of Sponge-Jet, Inc.

the ability of the cleaned surface to resist water and frost, as well as producing by-products that are both difficult to dispose of and damaging to the environment. "We had lead-based paint, and we were working in a downtown area," says Kemnitzer. "We really couldn't spread lead dust all over the town, so we had to keep it contained."

Sponge-jet cleaning, a dry alternative to conventional abrasives, first came to Kemnitzer's attention in 2003. Developed in the late 1980s, it combines a recyclable sponge-like polymer with conventional abrasive grit, in a range of particle sizes for aggressive or clean-only applications. Although most conventional abrasives can be engineered into sponge media, the most commonly used types are aluminum oxide, metal grit, calcium carbonate, 40-60 mesh type III melamine, 30/40 and mesh type II plastic urea. The sponge particles are fired at the surface, where they flatten on impact, exposing banded abrasives and dislodging contaminants. After dropping from the surface, the sponges regain their original shape. A vacuum system recovers the sponges, transports them to a machine that removes contaminants, and then reloads them for almost continuous blasting, all within feet of the treated surface.

The Sponge-Jet system had been successfully applied in the masonry restorations of the Wisconsin and Idaho state capitols, returning the white-granite facades to their original condition. And with no run-off, low dust emissions and, in some applications, only 3% of the waste generated by conventional abrasives, it fit the criteria for the cast iron at the Marion County Courthouse. "I read a lot of the literature and it seemed to be ideal," says Kemnitzer. "It had the advantage of keeping all of that lead contained. And they had worked out a process for cleaning the



The Sponge-Jet blasting system was located on the same level as the work being done, allowing blasting and recycling to be carried out within feet of the blaster.



The white epoxy paint had failed in places, leading to cracks and potentially dangerous corrosion.



The cornices were re-anchored to the façade before being cleaned and repainted.

lead out of the sponge and then reusing the sponge. So we could get up there and remove the lead completely, and very easily.”

Prior to the restoration, the white epoxy paint on the cast-iron elements had clashed with the stone façade. But this wasn’t always the case, as originally the cast iron had been painted to complement the stone. Finding a match had proven so difficult over the years that the city had abandoned the idea, but after achieving bare metal, the firm took the opportunity to correct this with a tan color that is a little lighter than the exterior’s Ohio brown sandstone. “The building didn’t look right before,” says Kemnitzer. “The color that we chose is deliberately

lighter than the stone – that helps make the transition to the sky and lighten the top of the building. It looks a lot better than it did before and I’m very happy with the result.”

The phased restoration of Marion County Courthouse will continue as funding is released by the State Historic Preservation Office. Kemnitzer estimates that repairs to the dome, clock tower and balustrade could keep the firm busy for 10 years or more.” There’s a lot more work to be done there,” he says. “They deferred maintenance for many, many decades. We don’t know exactly what’s coming next, but we’re making good progress.” **TB**



Above: Heavy-loading scaffolding was erected around the front entrance of the Marion County Courthouse while its cast-iron elements were repaired, cleaned and repainted.

Left: To blend the cast-iron elements with the courthouse’s sandstone exterior, a light tan paint color was selected.

Elegance That's Affordable

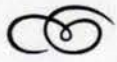

Finials

Ball Tops

Drive Caps

Shoes

Call or Visit
Our Website



Liberty Ornamental Products
872 E. Trevitt Street • Bryan, OH 43506
Tel: (800) 636-5470 • Fax: (419) 636-2365
www.libertyornamental.com

WRITE IN NO. 5340

www.stairwaysinc.com



STAIRWAYS inc.
Steel • Aluminum • Wood
Brass • Stainless
ANY SIZE

Shipped in a
Complete Unit or Kit
\$425 & up

**4166 Pinemont
Houston, TX 77018**

**Phone 713-680-3110
Toll Free 1-800-231-0793
Fax 1-713-680-2571**

Free Brochure
Stock for Fast Shipping

WRITE IN NO. 4870





Architectural metals.
Because one thing millions of
Chicago visitors don't
expect to see

is a boring loading dock.

Architectural metals give new life to a setting. Robinson Iron designers and engineers can cast and fabricate iron, steel, bronze and aluminum to makeover any site. This project included custom signage, a re-creation of twin belvederes, delivery and installation. Visit Robinson Iron online to learn more about Navy Pier, architectural metals and our extensive line of products and services.

Navy Pier
Chicago, IL

Robinson Iron

RESTORATIONS • REPLICATIONS • NEW CREATIONS

1 800-824-2157 • (256) 329-8486 • www.robinsoniron.com

Custom Metalwork

To order product literature, go to www.traditional-building.com and click on "Free Product Literature" or fill out the card at page 34. To order literature from all of the companies listed here, enter **No. 9939**.

Acorn Forged Iron

508-339-4500; Fax: 508-339-0104
www.acornmfg.com
 Mansfield, MA 02048

Supplier of forged-iron & forged stainless-steel decorative hardware: cabinet, shutter, gate & interior & exterior door hardware; cast-iron registers & grilles; hand-forged bath accessories; hand-forged decorative-head nails.

Write in No. 1690

Allen Architectural Metals, Inc.

800-204-3858; Fax: 256-761-1967
www.allenmetals.com
 Talladega, AL 35161

Manufacturer of ornamental metal: street amenities, signage, lighting, columns, building components, doors, cupolas, finials, cresting, architectural elements, canopies, bollards, railings & grilles; variety of alloys & finishes.

Write in No. 1005



Allen Architectural Metals offers a wide range of custom metalwork, including fencing.

Andrews Custom Metalwork and Design, LLC

704-351-0760; Fax: 704-599-0982
www.ifitsmetal.com
 Charlotte, NC 28221

Custom fabricator of metalwork: arbors, fencing, gates, fireplace screens & tools, railings, forged metalwork, stairs & more.

Architectural Grille

800-387-6267; Fax: 718-832-1390
www.archgrille.com
 Brooklyn, NY 11215

Manufacturer of custom grilles: perforated & linear bar grilles; aluminum, brass, steel & stainless steel; variety of finishes; stock sizes; water-jet & laser cutting.

Write in No. 2220



Architectural Grille custom designs and manufactures grilles using water-jet-cutting technology.

Architectural Products by Outwater, LLC

800-835-4400; Fax: 800-835-4403
www.outwater.com
 Bogota, NJ 07603

Manufacturer of 65,000+ decorative building products: architectural moldings & millwork, columns, capitals, wrought-iron components, balustrading, door hardware, lighting, ceiling tile, furniture & cabinet components & more.

Write in No. 1088

B&B Sheetmetal

718-433-2501; Fax: 718-433-2709
www.bbsheetmetal.com
 Long Island City, NY 11101

Manufacturer of copper cornices, dormers, flashing, cupolas, gutters, downspouts, louvers, conductor heads & radius/tapered roof panels: water-jet custom cutting; 'How to Solder' DVD.

Write in No. 1679

Baschnagel Brothers

718-767-1919; Fax: 718-767-5141
www.baschnagel.com
 Whitestone, NY 11357

Manufacturer & installer of metal roofing: fabrication & installation of all types of ornamental copper gutters, leaders & more; metal repair & restoration; works with New York Landmarks Conservancy.

Write in No. 1012

Bill's Custom Metal Fabrications, Inc.

516-333-3562; No fax
www.ironcrafters.com
 Westbury, NY 11590

Manufacturer of ornamental metalwork: railings, furniture, fireplace doors, hardware & candelabras; handcrafted & hand forged.

Write in No. 1270



This ornate, hand-forged iron stair railing with bronze accents is the work of Bill's Custom Metal Fabrications.

Campbellsville Industries, Inc.

800-467-8135; Fax: 270-465-6839
www.cvilleindustries.com
 Campbellsville, KY 42718

Manufacturer & installer of architectural metalwork: steeples, cupolas, clock towers, finials, weathervanes, dormers, cornices, crosses, columns, balustrades, picket & paneled railings; aluminum, copper, zinc & lead-coated copper.

Write in No. 2730



This Moroccan-style iron railing was hand forged by Christopher Thomson Ironworks.

Christopher Thomson Ironworks

505-421-2645; Fax: 505-421-2618
www.ctiron.com
 Ribera, NM 87560

Designer of hand-forged steel & bronze lighting: chandeliers, sconces, pendants, lanterns & table lamps; Southwestern/rustic & transitional contemporary; UL approved; gates & fireplace tools; new designs & custom work.

Write in No. 237

CopperCraft, Inc.

800-486-2723; Fax: 817-490-9661
www.coppercraft.com
 Keller, TX 76248

Manufacturer of sheet-metal products: spires, finials, louvers, dormers, weathervanes, cupolas, conductor heads, cornices, cladding, chimney caps, canopies & more.

Write in No. 1490

Craftsmen Hardware Co.

660-376-2481; Fax: 660-376-4076
www.craftsmenhardware.com
 Marceline, MO 64658

Supplier of Arts & Crafts-style hardware: door, window, cabinet & drapery hardware; hand-hammered copper; lighting.

Write in No. 6980

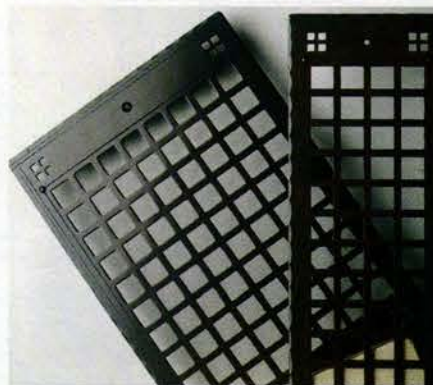

These Arts and Crafts-style grilles are manufactured in hand-hammered copper by Craftsmen Hardware.

D.J.A. Imports, Ltd.

718-324-6871; Fax: 718-324-0726
www.djaimports.com
 Bronx, NY 10466

Distributor of architectural metal components: gates, railings, stairs, gate & door hardware, machinery for the metal industry & specialty items; stainless steel & aluminum; reproductions; riveted gates & railings, operators & more.

Write in No. 495



DeAngelis Iron Work fabricated this swirling stair rail pattern.

DeAngelis Iron Work, Inc.

888-676-4766; Fax: 508-238-7757
www.deangelisiron.com
 South Easton, MA 02375

Custom fabricator & installer of ornamental metalwork: fences, gates, columns, capitals, benches & more; cast & wrought iron, bronze, brass, aluminum, stainless steel & more; roofing.

Write in No. 1023

Durable Slate Co., The

800-666-7445; Fax: 614-299-7100
www.durableslate.com
 Columbus, OH 43201

Contractor providing historic restoration: slate, tile & metal roofing; exterior metal ornament; restoration of masonry, monuments, doors, windows, interiors, steeples, spires & cupolas; Midwest, East & South regions; since 1986.

Write in No. 3720

EJMcopper, Inc.

407-447-0074; Fax: 407-447-0075
www.ejmcopper.com
 Orlando, FL 32804

Custom fabricator of copper products: cupolas, dormers, weathervanes, finials, vents, chimney caps & more.

Write in No. 1377

F2 Industries

888-895-4224; Fax: 815-895-4214
www.f2industries.com
 Sycamore, IL 60178

Designer & fabricator of architectural & ornamental metalwork: doors, fences, gates, railings, lighting, sculpture & more; Art Nouveau, Art Deco, French, Italian, Spanish & German styles; restoration services.

Write in No. 1875

Fagan's Forge

888-963-0130; Fax: 860-963-0130
www.fagansforge.com
 Pomfret Center, CT 06259

Supplier of hand-forged door hardware: reproduced from firm's collection of 18th-century wrought-iron latches, hinges, bolts, hooks, pulls & more; strap hinges for barn doors; shutter dogs; iron trammel hooks for fireplace cranes.

Write in No. 1010

Fierro Metalsmith

760-445-4102; No fax
www.fierrometalsmith.com
 Escondido, CA 92027

Custom fabricator of metalwork: door & shutter hardware; fireplace screens; forged; grilles; railings; stair balustrades & handrails.

Fine Architectural Metalsmiths

845-651-7550; Fax: 845-651-7857
www.iceforge.com
 Chester, NY 10918

Designer & custom fabricator of ornamental metalwork: period appropriate motifs; custom lighting; curved, straight & monumental stairs; driveway & garden gates; hand forged & wrought iron, bronze & aluminum.

Write in No. 2640

Goddard Mfg. Co.

800-536-4341; Fax: 785-689-4303
www.spiral-staircases.com
 Logan, KS 67646

Custom fabricator of stairs: spiral & curved; balusters & newels; all wood (mainly pine & oak), steel/wood combinations & all steel; wholesale prices.

Write in No. 4780

RADIANT RESTORATION



Ohio Federal Court Building Elevator, Columbus, Ohio

Allen Architectural Metals, Inc. can achieve designs to meet new applications or replicate any historical style in a variety of alloys. We offer a variety of services to meet your various needs.

*Historical Site Consultation | Design/Build Services | Value Engineering
Pattern Making | Custom Castings | Historic Replication & Restoration
Fabrication Installation Finishing Services | Laser Cutting For Custom Design*

ALLEN
ARCHITECTURAL METALS
Custom Casting, Restoration, and Preservation

800-204-3858 | www.allenmetals.com

Historical Arts & Casting, Inc.

800-225-1414; Fax: 801-280-2493
www.historicalarts.com
West Jordan, UT 84088

Designer & custom fabricator of ornamental metalwork: doors, windows, hardware, stairs, balustrades, registers, fences, lighting, gutters, columns, weathervanes, planters & more; iron, bronze, aluminum & steel; restoration services.

Write in No. 1210

House of Antique Hardware

888-223-2545; Fax: 503-233-1312
www.houseofantiquehardware.com
Portland, OR 97214

Manufacturer & supplier of door, window & furniture hardware & accessories: rare & ornate hardware; 1860s-1930s styles; switch plates; grilles & registers; historical reproductions.

Write in No. 1096

John F. Graney Metal Design, LLC

413-528-6744; Fax: 413-528-6749
www.graneymetaldesign.com
Sheffield, MA 01257

Custom fabricator of ornamental metalwork: fences, gates, railings, tree grates, hearth screens, benches, lighting & more; aluminum, bronze & stainless steel; ecclesiastical work.

Write in No. 4840



John F. Graney specializes in the design and production of traditional and contemporary wrought metalwork.

Kayne & Son Custom Hardware, Inc.

828-667-8868; Fax: 828-665-8303
www.customforgedhardware.com
Candler, NC 28715

Manufacturer of forged- & cast-metal hardware: strap, H, HL, butterfly & butt hinges; thumb-latch locksets, gate hardware, shutter dogs & more; fireplace tools; bathroom accessories & kitchen equipment; restoration services.

Call for more information.

Kees, Inc., Architectural Division

800-889-7215; Fax: 920-876-3065
www.kees.com
Elkhart Lake, WI 53020

Custom fabricator of architectural grilles & radiator covers: stamped & linear bar types; for architectural & HVAC applications; aluminum, brass, bronze, stainless steel, galvanized steel & steel; many finishes; water-jet cutting.

Write in No. 1335

Kenneth Lynch & Sons, Inc.

203-762-8363; Fax: 203-762-2999
www.klynchandsons.com
Wilton, CT 06897

Manufacturer of ornamental metalwork & cast-stone products: planters, urns, benches, fountains, statuary, topiary, sundials & weathervanes; cast stone, cast & wrought iron, lead & bronze; stock & custom designs.

Call for more information.

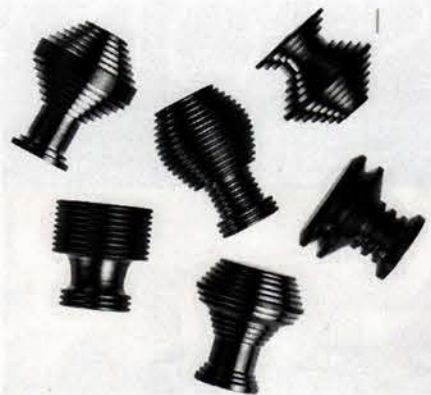

Liberty Brass manufactures a range of custom components including these decorative fittings.

Liberty Brass Turning Co.

718-784-2911; Fax: 718-784-2038
www.libertybrass.com
Long Island City, NY 11101

Manufacturer of metal components: drawer pulls, window hardware, lamp finials, couplings, turned bar stock knobs, spacers, balls, check rings & furniture & display fittings; brass, aluminum & stainless steel; custom & stock.

Write in No. 8440

Liberty Ornamental Products

800-636-5470; Fax: 419-636-2365
www.libertyornamental.com
Bryan, OH 43506

Manufacturer of metal components: die-cast metal ball tops, caps, shoes & finials; non-rusting pewter finish; plastic ornamental finials & decorative scrolls in a variety of colors.

Write in No. 5340

Maguire Iron Corp.

510-234-7569; Fax: 510-232-7519
www.maguireironcorporation.com
Richmond, CA 94801

Manufacturer & supplier of traditional hardware & lanterns: door, cabinet, window, gate & mailbox hardware; knobs & levers with compatible locks, various backsets & functions; wrought iron, pewter, rust, brass & bronze; grilles.

Write in No. 7600

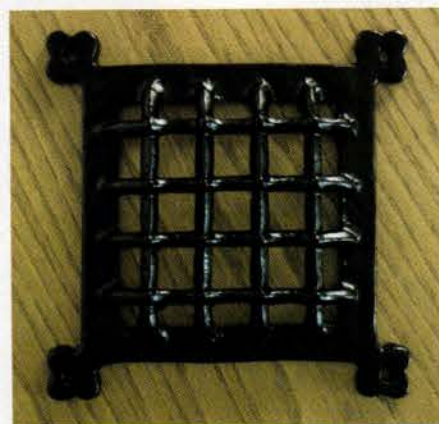

This 6-in. door grille from Maguire Iron was hand-made from malleable iron.

Master's Metalworks, Inc.

561-718-7588; Fax: 561-686-0009
www.mastersmetalworks.com
Boynton Beach, FL 33436

Manufacturer of forged & fabricated custom metalwork: railings, gates & fencing; stairs & stair balustrades; steel doors; interior & exterior lighting.

Write in No. 1897

Michigan Ornamental Metals

201-945-4930; Fax: 201-945-4931
www.michiganornamental.com
Ridgefield, NJ 07657

Custom fabricator of metal ornament: columns, capitals, rosettes, wreaths, cornices & ceilings; cupolas, domes, gutters, finials, leaders & leader boxes; stamped/pressed sheet metal; replications & historic reproductions.

Write in No. 9520

Modern Art Foundry

718-728-2030; Fax: 718-267-0819
www.modernartfoundry.com
Astoria, NY 11105

Bronze casting; lost-wax & sand castings; non-ferrous metals; sculpture & commemorative design services; conservation & maintenance; more than 70 years of experience.

Write in No. 1810

Monarch Products Co.

201-507-5551; Fax: 201-438-2820
www.monarchrad.com
Carlstadt, NJ 07072

Supplier of all-steel radiator enclosures: baked-enamel finishes & grille fronts; stock & custom; for corporate boardrooms, offices, churches, institutions & private residences.

Write in No. 6060

Mueller Ornamental Iron Works, Inc.

847-758-9941; Fax: 847-758-9945
www.ornamentaliron.net
Elk Grove Village, IL 60007

Designer & fabricator of ornamental metalwork: doors, fences, gates & stairs; cast iron, forged steel, stainless steel, aluminum & bronze; restoration services; custom work.

Write in No. 229

NIKO Contracting Co., Inc.

412-687-1517; Fax: 412-687-7969
www.nikocontracting.com
Pittsburgh, PA 15213

Custom fabricator & contractor of sheet metal & roofing: slate, tile & other roofing; storefronts, cornices, cupolas, domes, steeples, snowguards & leader heads; copper, lead-coated copper, zinc & stainless steel; metal ceilings.

Write in No. 8300



O.K. Foundry fabricated this custom cast-iron stairway fascia and newel post cap for the restoration of the Virginia State Capitol.

O.K. Foundry Co., Inc.

804-340-0919; Fax: 804-233-6240
www.okfoundrycompany.com
Richmond, VA 23224

Custom fabricator of cast-iron elements: sculpture, columns & capitals, bollards, stanchions, mantels, fireplaces, chimneys & accessories.

Write in No. 1894

Oakley Steel Products

888-OAKLEY2; Fax: 708-544-7986
www.oakleysteel.com
Bellwood, IL 60104

Manufacturer of custom spiral stair stringers & stair pans: curved tubes, angles, handrails, channels, plates & beams; stainless steel, aluminum & various alloys.

Write in No. 8039

Old Smithy Shop

603-672-4113; Fax: Same as phone
www.oldsmythshop.com
Brookline, NH 03033

Custom fabricator of hand-forged Early American hardware: Suffolk & Norfolk

latches & pulls; pintle strap hinges & H & H-L hinges & cabinet latches; window, gate & barn hardware; custom metalwork.

Write in No. 5110



The custom components used to create this stair in a Wisconsin museum were supplied by Oakley Steel Products.

Ornametals, LLC

256-350-7410; Fax: 256-309-5921
www.ornametals.com
Decatur, AL 35601

Fabricator & distributor of metal roofing & roof ornament: finials, cupolas, crosses, weathervanes, gutters, leader boxes & more; exterior balustrades & cornices; copper & zinc.

Write in No. 5025



Robinson Iron designed and fabricated this elegant stair railing.

Robinson Iron Corp.

800-824-2157; Fax: 256-329-8960
www.robinsoniron.com
Alexander City, AL 35011

Designer & installer of custom metalwork: fountains, columns, fences, railings, sculpture, benches, grilles, cupolas, street lighting & more; wrought iron/steel, aluminum, bronze & cast iron; historical restoration.

Write in No. 3240

Schiff Architectural Detail

617-887-0202; Fax: 617-887-0127
www.schiffarchitectural.com
Chelsea, MA 02150

Custom fabricator of metalwork: exterior lamps, lampposts, plaques, fences, fountains & interior & exterior railings; non-ferrous forged work; machine-shop service; rubber molding & pattern work; historical restoration.

Write in No. 7730



Schiff Architectural specializes in fences, gates and stair railings.

BOW BRIDGE / CENTRAL PARK, NEW YORK

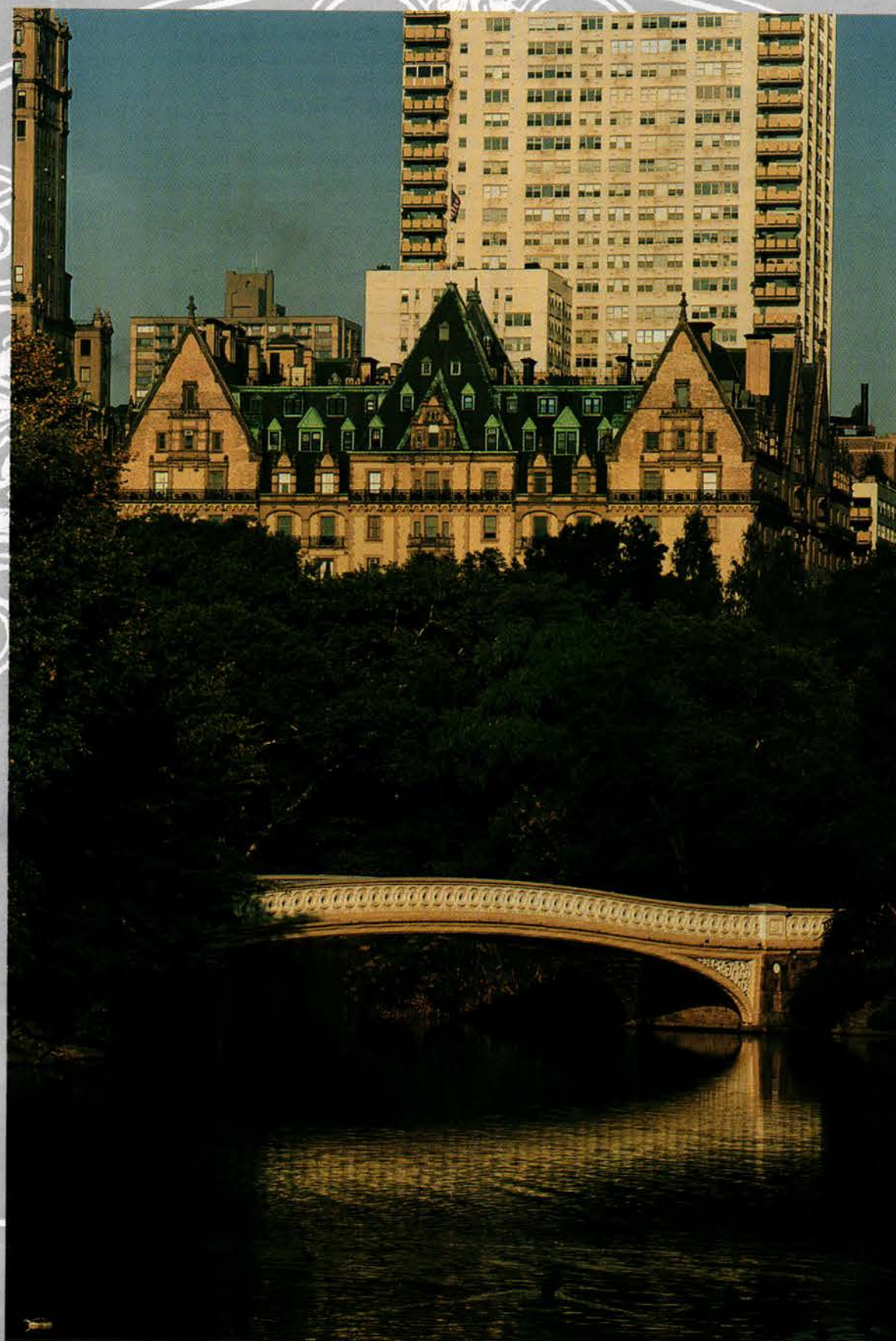

HISTORICAL ARTS & CASTING ■ INC.

Dedicated to the quality design, manufacture and installation of architectural cast metal ornament. Our craftsmen specialize in the restoration and replication of traditional details in bronze, aluminum and iron alloy. For more information call (801) 280-2400.

1(800)225-1414



www.historicalarts.com

Schwartz's Forge & Metalworks, Inc.

315-841-4477; Fax: 315-841-4694
www.schwartzsforge.com
Deansboro, NY 13328

Custom fabricator of architectural metalwork: straight, curved & spiral stairs; doors, railings, newel posts, lighting, gates, fencing, grilles & fountains; forged bronze, monel steel & stainless steel; historical restoration.

Write In No. 1218



This intricately detailed curved railing was designed and fabricated by Schwartz's Forge & Metalworks.

Scottsdale Art Factory

800-292-0008; Fax: 800-292-0046
www.artfactory.com
Scottsdale, AZ 85260

Custom manufacturer of furniture, grand entrance doors, gates, lighting & hardware: handmade in exotic woods, stone, copper, iron & leathers; more than nine decades of craftsmanship.

Write In No. 1625

Stairways, Inc.

800-231-0793; Fax: 713-680-2571
www.stairwaysinc.com
Houston, TX 77018

Designer & manufacturer of Victorian-style spiral & straight stairs, stair parts, supplies & kits: steel, brass, stainless steel, wood & more.

Write In No. 4870



This metal spiral staircase was designed and manufactured by Stairways.

Steptoe & Wife Antiques Ltd.

800-461-0060; Fax: 416-780-1814
www.steptoewife.com
Toronto, Ontario, Canada M6B 1V9

Fabricator of architectural metalwork: spiral & straight staircases, railings, capitals, gates & grilles; copper, iron, aluminum, steel, brass & bronze fabrication for renovation & restoration projects; tin ceilings in Canada only.

Write In No. 470



The Kensington cast-iron staircase from Steptoe & Wife Antiques gives period character to the entry of this Toronto establishment.

Steven Handelmann Studios

805-962-5119; Fax: 805-966-9529
www.stevenhandelmannstudios.com
Santa Barbara, CA 93103

Manufacturer of hand-forged traditional lighting, grilles & fireplace accessories: many types & styles of lighting & grilles;

fireplace screens, grates & inserts; historic reproduction & restoration services.

Write In No. 483

Sur-Fin Chemical Corp.

323-262-8108; Fax: 323-264-7734
www.surfinchemical.com
Los Angeles, CA 90023

Manufacturer of patinas & metal coloring liquids: for copper, brass, bronze, steel, galvanized steel, aluminum, zinc, pewter & iron; interior/exterior lacquers, coatings & cleaners; for roofs, gutters, lighting, gates & more.

Write In No. 5620



Sur-Fin Chemical supplies a wide range of patinas, metallic paints and lacquers for all types of metal.

The Golden Lion

310-398-2848; Fax: 310-398-0605
www.thegoldenlion.com
Los Angeles, CA 90066

Importer of European hardware & accessories in hand-forged iron & bronze: window & door hardware; bronze fountain spouts; traditional & period styles.

Write In No. 115

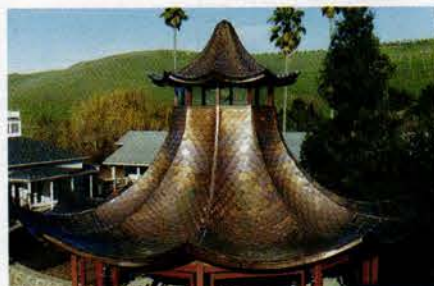

Vulcan Supply custom fabricated the shingles for this copper pagoda in its Vermont shop before completing the installation on site.

Vulcan Supply Corp.

802-893-0512; Fax: 802-893-0534
www.vulcansupply.com
Westford, VT 05494

Supplier of replicated architectural sheet-metal ornamentation: custom & stock finials, weathervanes, cornices, vented ridge cresting, leader boxes, cupolas, roof vents & more; all periods & styles.

Write In No. 1849

Wagner Foundry, Inc.

800-276-1084; Fax: 773-276-9656
www.wagnerfoundry.com
Chicago, IL 60622

Custom fabricator of architectural, art & industrial castings: hardware, sculpture, grilles, signage, plaques, storefront elements & cast-metal ornament; aluminum, bronze & brass; sand & lost-wax casting; ecclesiastical work.

Write In No. 1062

Wiemann Ironworks

918-592-1700; Fax: 918-592-2385
www.wiemanniron.com
Tulsa, OK 74104

Designer, fabricator, finisher & installer of custom ornamental metalwork: railings, gates, balustrades, lighting, fences, furniture, doors & fixtures; cast & wrought iron, bronze & aluminum; CAD services.

Write In No. 1223



Wiemann Ironworks designed and fabricated this custom hand-forged iron railing.

Wylie Metals

800-525-6609; Fax: 905-238-5623
www.wyliemetals.com
Mississauga, Ontario, Canada L4W 1A1

Manufacturer of custom & standard railings: all metals; commercial & institutional projects.

Write In No. 1577

Reggio Registers

Made to last a Lifetime

The finest quality and largest selection of sizes and materials

Call (800)880-3090
www.reggioregister.com

The Reggio Register Co.
Dept. Z7706
31 Jytek Road,
Leominster, MA 01453

High Velocity Outlets too!

WRITE IN NO. 5810

fine custom forgework.

FINE ARCHITECTURAL METALSMITHS

P.O. Box 30
Chester, NY 10918
(888) 862-9577

www.iceforge.com

WRITE IN NO. 2640

FORMING



Supplying Custom Stair Components – Spiral Stair Stringers, Hand Rails and Stair Pans Rolled and Formed to Your Design.

The Oakley Steel Companies are one of the most diverse custom shaping, bending and forming companies. Our state-of-the-art facilities and extensive line of equipment provide the vast capabilities required to meet virtually any forming need.

We specialize in the shaping of carbon, stainless, aluminum and other various alloys to exact specification: Channels • Pipe • Bars • Beams • Angles • Plate • Tubing • And Much More.

With locations throughout the country in Illinois, Missouri, North Carolina and Colorado, we are able to provide a superior product on time and in budget – it's a promise we deliver.

For more information on how the Oakley Steel Companies can service your custom shaping needs please contact us at:

888-OAKLEY2
(888-625-5392)

OAKLEY
STEEL PRODUCTS CO.

Over 85 Years of Excellence

www.oakleysteel.com

Illinois • toll-free: 888-625-5392 • fax: 708-544-7986 • e-mail: elibby@oakleysteel.com
Missouri • toll-free: 866-781-5717 • North Carolina • toll-free: 866-797-6959 • Colorado • toll-free: 800-690-6711

It's time to look at architectural metals in a whole new light.

FABRAL
METAL WALL AND ROOF SYSTEMS

800-477-2741 • www.fabral.com

COPPERCRAFT

Architectural Specialty Sheet Metal BY **FABRAL** A EURAMAX COMPANY

800-486-2723 • www.coppercraft.com

WRITE IN NO. 1490

Mueller Ornamental Iron Works

Designers and
Fabricators
of
Custom Crafted
Handforged
Ornamental
Metals.

Iron - Brass
Aluminum &
Stainless Steel

Since
1933

655 Livley Blvd.,
Elk Grove, IL
60007

847-758-9941

847-758-9945 fax

www.ornamentaliron.net

WRITE IN NO. 229

SCHWARTZ'S
FORGE AND
METALWORKS
Deansboro, NY 13328
(800) 339-9655

Unique Design Solutions
Contemporary or Traditional
schwartz@dreamscape.com

WRITE IN NO. 1218

SPIRAL STAIRCASES
CUSTOM BUILT TO
YOUR ORDER

Complete with wooden
railing. The most
attractive and priced
far below the rest.



Prices start at \$495 for metal stairs,
\$1,570 for all wood stairs.
SEND FOR FULL COLOR BROCHURE
OR CALL 800-536-4341.
Goddard Manufacturing
Box 502 Dept. TB • Logan, KS 67646
www.spiral-staircases.com

WRITE IN NO. 4780

Architectural and ornamental metalworks



We are leaders
in the art of hand
forged ironworks
of every
imaginable
style.

Fine
restorations
and
reproductions.

Contemporary
Italian
SPANISH
French
German
Art Nouveau
Art Deco



f2 Industries

www.f2industries.com
888-895-4224

WRITE IN NO. 1875

SLATE INTERNATIONAL

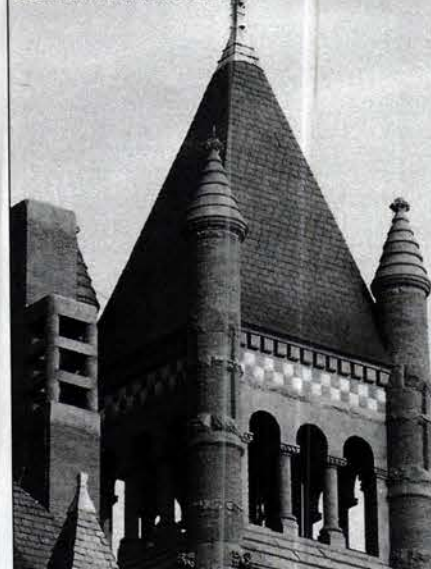

WWW.
traditional-building
.com

The internet marketplace
for historical products
& services

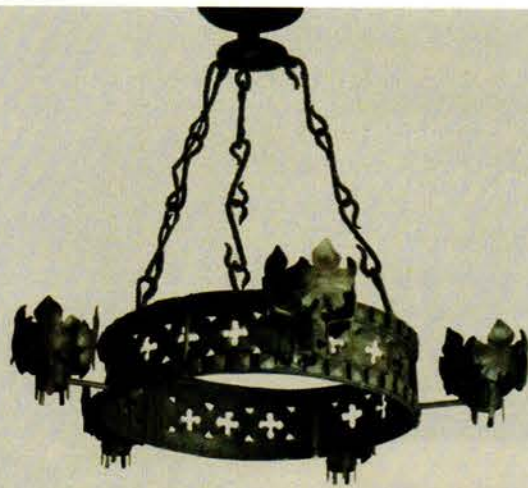

MASTER'S METALWORKS, INC.

Handcrafted metals to your custom designs



Contact Information:

www.MastersMetalworks.com

Bob Proper (561) 718 - 7588

Fax (561) 686 - 0009



"The art of copper fabrication and installation at its finest!" *Snips Magazine*

OrnaMetals LLC distributes throughout North America decorative architectural copper and titanium zinc products designed and fabricated by Kaufmann, based in Ulm, Germany, and CopperWorks Corp., a Decatur, Alabama-based company.

Quality copper and zinc products with design, fabrication, and installation expertise found nowhere else in the world.



Finials
Weathervanes
Anchors
Leaderheads
Waterspouts
Gutters
Gutter Extensions
Decorative Outlets
Decorative Panels
Rautin (interlocking tile) System
Mouldings
Spheres
Medallions
Caps
Mansards
Roof Ornamentation



Ornametals LLC
Architectural Metal in Copper and Zinc

Call **256-350-7410** for information on how we can add quality, stability, and value to your next new construction or renovation project.

★ Catalog available Online

www.ornametals.com | guenther@ornametals.com

WRITE IN NO. 5025

Since 1937

Al Bar Wilmette
PLATERS

Period Door Hardware Restoration & Custom Finishing

1.866.819.7324
127 Green Bay Road
Wilmette, IL 60091

www.albarwilmette.com

WRITE IN NO. 2636

B&B SHEET METAL

4 Generations of Experience & 100 Years of Excellence

GET **INSTANT PRICING** @ www.bbsheetmetal.com

Cupolas



Finials



Leader Heads



Snowguards



Roof Panels

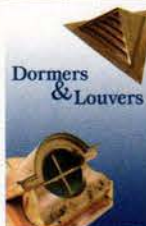

Dormers & Louvers

Flashings



Skylights



Wall Panels



TESTED
• ASTM E-1592
• ASTM water & air filtration
• Dade County
• UL-90
Florida Building Code Compliant
Radius Panels Available



Call now to order!

Custom Sheet Metal Fabricators

Now Available!

dynamic
WATERJET CUTTING

Our dynamic waterjet cutting system can custom cut virtually any material up to 8 inches thick and still maintain a clean, accurate and smooth edge.



Brass
Brick
Copper
Glass
Granite
Marble
Stainless
Steel

Americraft
COPPER GUTTER SYSTEM

25-40 50th Ave. Long Island City, New York 11101

P 718.433.2501
F 718.433.2709

WRITE IN NO. 1679

DJA Components Are Available On CAD

DJA Dragon

DJA 100

Innovative Products: DJA Twist Molding

D.J.A.
Imports, Ltd.

www.DJAImports.com
718-324-6871
Fax: 718-324-0726

WRITE IN NO. 495

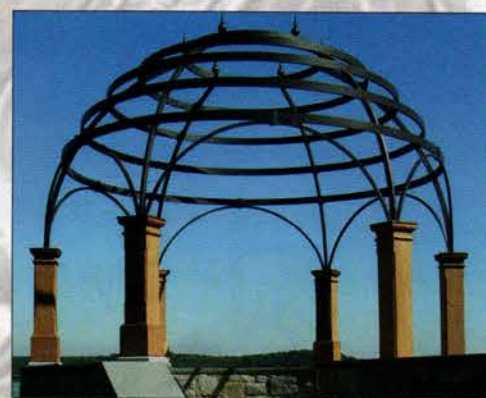

SERVING A NATIONAL MARKET WITH FINE CUSTOM ORNAMENTAL METALWORK SINCE 1940

WIEMANN IRONWORKS

The craftsmen at Wiemann Ironworks are committed to producing the finest quality cast and wrought ornamental metalwork available by providing superior design, expert fabrication and installation as well as, accurate replication and conscientious restoration in a wide range of metal alloys, finishes, and architectural styles.

2620 East 11th Street • Tulsa, Oklahoma • 74104 • USA • Tel (918) 592-1700 • Fax (918) 592-2385

www.wiemannironworks.com







Wylie Custom Metals

Innovation & Elegance

WYLIE SYSTEMS is a leading innovator in custom metal and railing design. Almost any custom-themed motif you can imagine is possible with the many techniques Wylie offers, such as combining computer fabricating technology with old world metal pourings to create dramatic wall art or layering a variety of materials to complete a sophisticated, elegant railing. You can count on Wylie's extensive knowledge of materials and manufacturing – and on our dedicated staff who will ensure your project is smoothly coordinated from first concept to final polish.

PRODUCTS

Custom railing • Infill panels - standard and custom • Standardized aluminum component railing systems (Decorail) • Queuing systems – portable and permanent – standard and custom Custom metal wall art panels

WYLIE SYSTEMS 1190 Fewster Drive, Mississauga, Ontario L4W 1A1
Tel: 905-238-1619 Fax: 905-238-5623 Toll Free: 1-800-525-6609
info@wyliecustommetals.com www.wyliecustommetals.com

WRITE IN NO. 1577



ALBANY SPIRAL STAIRCASE



BARCLAY SPIRAL STAIRCASE

STEPTOE™ STAIRCASES

- Intricate historic design • Since 1972
- Spiral stair modular kits in 4' and 5' diameter
- Straight stairs in 4' or customized width
- Rugged cast iron construction
- Brass or steel handrail • Easy assembly



STEPTOE & WIFE ANTIQUES LTD.
ARCHITECTURAL RESTORATION PRODUCTS
90 TYCOS DRIVE, TORONTO, ON M6B 1V9
TEL: (416) 780-1707 • (800) 461-0060
info@steptoewife.com • www.steptoewife.com

WRITE IN NO. 470



Traditional Railing Components



- Handrail Mouldings and Fittings
- Spindles and Balusters
- Pre-Painted Forged Components
- Forged Railings
- Regency Railings Forged Panels
- Decorative Castings Stamped Ornaments

Beautiful Railings Begin With The Wagner Companies

THE WAGNER COMPANIES

R & B WAGNER, INC. AND J. G. BRAUN COMPANY
(888) 243-6914 • www.wagnercompanies.com

WRITE IN NO. 8035

When contacting companies you've seen in the issue, please tell them you saw their listing in *Traditional Building*.

restoration & new construction



www.traditional-building.com



ARCHITECTURAL GRILLE
Division of Giumenta Corporation

FOR YOUR COMPLIMENTARY CATALOG CALL US AT 1.800.387-6267*

ARCHITECTURAL GRILLE 42 Second Avenue, Brooklyn, New York 11215

Phone 718.832.1200 Fax 718.832.1390

www.archgrille.com info@archgrille.com

*Phone number valid outside of New York State

- Perforated Grilles • Bar Grilles
- Curved Grilles • Custom Grating & Logos with Waterjet and Laser Cutting Systems
- Stock Items Available

• MATERIALS: Aluminum, Brass, Bronze, Steel, Stainless Steel, Wood and Stone

• FINISHES: Mirror Polish, Satin, Statuary Bronze, Primed, Anodized Colors, and Baked Enamel Colors

Custom Designed,
Fabricated & Finished

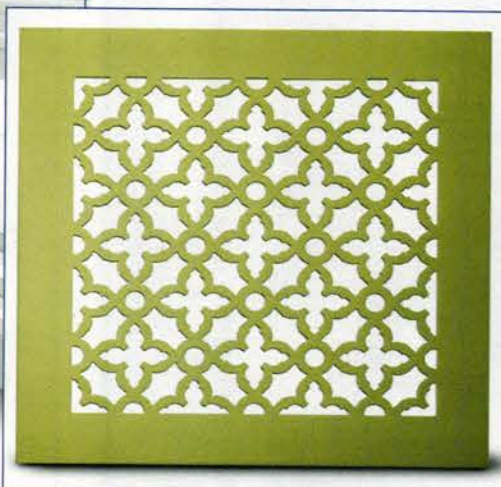
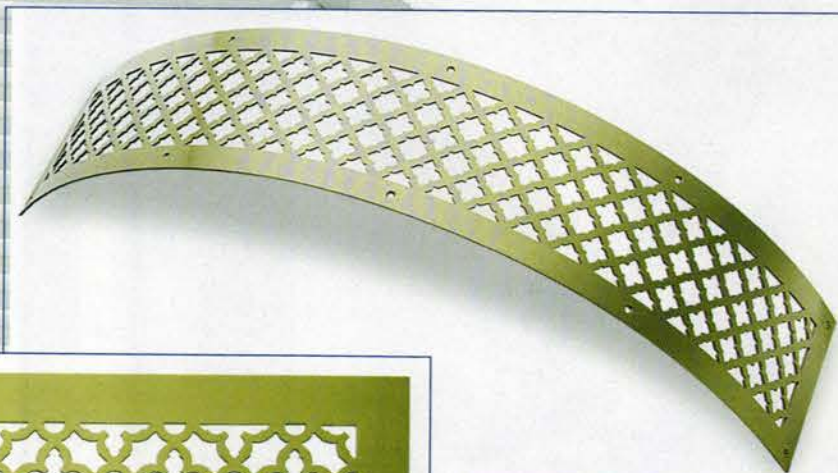

WRITE IN NO. 9820

King Architectural Metals

Bridging the divide between old world
forging processes and
modern design standards
to provide limitless
options for creating
designs that
will last...



(800) 542-2379

www.KingMetals.com



King Architectural Metals
is your source for the highest quality architectural
and decorative iron, steel, aluminum and brass
components available. Our Gate Operator and
Access Control division will be delighted to answer
any access control question you might have.

So, make sure your architect, designer, or
fabricator specifies King Metals to make your
dream home just right.

KING ARCHITECTURAL METALS
LOS ANGELES ✦ DALLAS ✦ BALTIMORE

WRITE IN NO. 418

WIEMANN IRON WORKS

SERVING A NATIONAL MARKET WITH
FINE ORNAMENTAL METALWORK SINCE 1940



Custom Ornamental Metal Commissions in Cast and Wrought Bronze, Aluminum, and Iron

- Stair and Balcony Rails
- Fences and Gates
- Ornamental Security Doors
- Fixtures and Furniture
- Architectural Metal Grilles
- Public, Private, and Religious



2620 EAST 11TH STREET
TULSA, OKLAHOMA 74104
(918) 592-1700
FAX (918) 592-2385

www.wiemanniron.com

WRITE IN NO. 1223

OIL RUBBED BRONZE • POLISHED GOLD • ANTIQUE BRONZE • POLISHED BRASS • ANTIQUE NICKEL • BRIGHT NICKEL • SATIN BRONZE • SATIN COPPER • SATIN SILVER

Antique Hardware Restoration

Restoring a home can be a challenge. Finding someone to restore your antique door hardware and fixtures can be close to impossible. Al Bar-Wilmette Platers is your solution.

Our company was founded in 1923 with one goal – the quality restoration and preservation of silver and antique hardware for future generations.

Let us tell you more about Al-Bar Wilmette Platers. Call today (800-300-6762) for your free brochure. We want to help you put the finishing touches on your home restoration project.

**Al Bar Wilmette
PLATERS**

127 Green Bay Road • Wilmette Illinois 60091
800-300-6762 • www.albarwilmette.com

ANTIQUÉ SILVER • SATIN NICKEL • PEWTER FINISHES • ANTIQUE BRASS • BRIGHT NICKEL • SATIN NICKEL

WRITE IN NO. 2636

IRONMASTERS



OBJECTIVE: Supply and install new custom cast iron rail at elliptical opening for the Museum of Fine Arts in Boston, MA

DILEMMA: Located in the same space is a historic cast iron rail. The design of this rail must be replicated and the height increased by 6" to be compliant with modern building codes.

SOLUTION: DeAngelis Iron Work, Inc.

DeAngelis
IRON WORK INC.

305 Depot Street • P.O. Box 350
South Easton, Massachusetts 02375
(508)238-4310 • FAX:(508) 238-7757
Outside MA 1-888-ORN-IRON
(1-888-676-4766)
www.deangelisiron.com

"QUALITY CUSTOM ORNAMENTAL FABRICATIONS SINCE 1954"

WRITE IN NO. 1023

If you'd like to order a

**gift
subscription**
for a colleague,
just call
800-548-0193



I · N · T · B · A · U

The International Network for Traditional Building, Architecture & Urbanism is a worldwide organization dedicated to the support of traditional building, the maintenance of local character and the creation of better places to live.

www.intbau.org

NEW! PRODUCT LITERATURE ONLINE

The fastest way to get supplier catalogs

This issue's "Free Product Literature" Form is now online. Literature requests are E-Mailed directly to advertisers for fastest action. To use this online service:

- Log onto www.traditional-building.com
- Click on "Free Product Literature"
- Select "Issue Product Literature Card"

www.traditional-building.com
Product Information Online

Your Single Source For All Your Architectural Grille Needs

KEES ARCHITECTURAL STAMPED AND BAR GRILLES

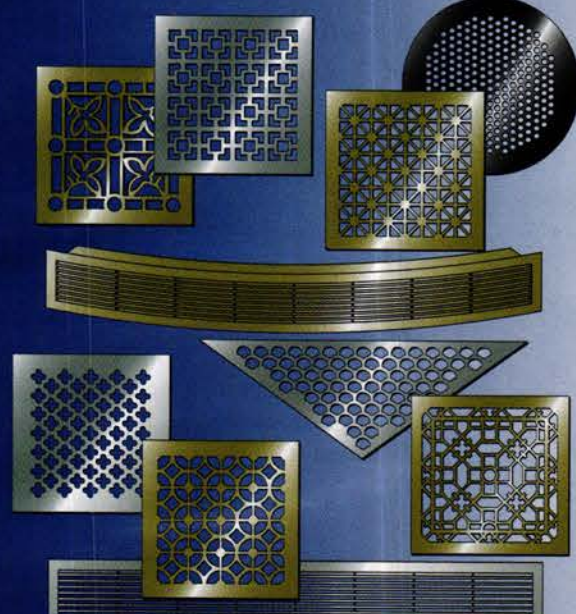

KEES, INCORPORATED – ARCHITECTURAL DIVISION
400 South Industrial Drive • P.O. Box L • Elkhart Lake, WI 53020
Phone: (920) 876-3391 • FAX: (920) 876-3065 • www.kees.com

Available Products:

- Stamped Grilles
- Bar Grilles
- Curved Grilles
- Waterjet Cut Grilles
- Floor Grating
- Mushroom Ventilators
- Air Baseboard

In A Wide Variety Of Materials:

- Steel
- Galvanized Steel
- Aluminum
- Stainless Steel
- Brass
- Architectural Bronze
- Commercial Bronze

And Finishes:

- Painted
- Satin Polish
- Mirror Polish
- Anodized
- Oxidized

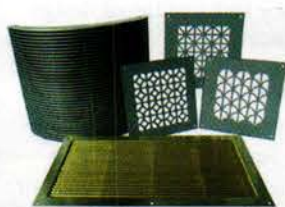

Waterjet Cutting



KEES, INCORPORATED • 400 S. INDUSTRIAL DRIVE • P.O. BOX L
ELKHART LAKE, WI 53020 • PHONE (920) 876-3391 • FAX (920) 876-3065 • www.kees.com

WRITE IN NO. 1335



**OK FOUNDRY
COMPANY**

804-233-9674

ARCHITECTURAL & ENGINEERING CASTINGS SINCE 1912



CUSTOM ARCHITECTURAL CAST IRON

Complete foundry services for the conservator, architect, and contractor.

Artisinal foundry patternmaking, molding, and casting. Modern metallurgy including gray iron for historic reproduction and ductile iron for engineered structures.

One of a kind or production quantities.

- + Plaster molding for exact replicas
- + Foundry patterns from drawings or photographs
- + Gray and ductile iron casting up to 700 lbs.
- + Small runs or high volume



www.okfoundrycompany.com
contact@okfoundrycompany.com

WRITE IN NO. 1894

WAGNER
FOUNDRY, INC. • EST. 1941

Wagner Foundry, custom metalwork specialists in bronze, brass & aluminum. Castings from architectural designs & reproductions from period originals.

Amway Grand Plaza Hotel, Grand Rapids, Michigan



Detail; Amway Grand Plaza Hotel

1838 N. Elston Ave. Chicago, IL 60622 • Phone: 773-276-7907 • Fax: 773-276-9656 • Toll Free: 800-276-1084
www.wagnerfoundry.com

WRITE IN NO. 1062

Patina Specialists

FREE TECHNICAL ADVICE



B-1



S-3



B-4/B-5



S-2

Item #	Metal	Type of Finish
B-1	Brass	Brown Rust-2000
S-3	Steel	Old Copper Patina
B-4/B-5	Brass	Black & Brown Antique
S-2	Steel	Antique Bronze

Wide range of patinas, metallic paints & lacquers for all metals.

8 items patina sample kit: \$69.00

Fabricators metal furnitures, lighting fixtures, railings, roof, wrought iron works & more.



SUR-FIN CHEMICAL CORPORATION

1530 Spence Street • Los Angeles, CA 90023
Tel: (323) 262-8108 • Fax: (323) 264-7734
Toll-free: (800) 282-3533 • e-mail: sur-fin@juno.com
www.surfinchemical.com

WRITE IN NO. 5620



THE REPORTS ARE IN. COPPERCRAFT PRODUCTS PASSED THE TESTS!

Specify CopperCraft for your decorative sheet metal needs and be assured that the materials have been tested and certified to meet the stringent ASTM requirements.



1-800-486-2723
www.coppercraft.com

WRITE IN NO. 1490



BECOME A MEMBER OF THE INSTITUTE OF CLASSICAL ARCHITECTURE & CLASSICAL AMERICA

The leading educational resource for the Classical tradition in architecture

When you become a member, you not only support its educational mission but also gain access to the Institute's wide range of programs and publications. National expansion through local chapters will mean closer association in all 50 states.

- ☐ Annual Journal: *The Classicist*
- ☐ Lectures, Tours and Conferences
- ☐ Travel Programs
- ☐ Book Series
- ☐ Continuing Education Courses and Programs
- ☐ A well-informed voice in advocacy and traditional design excellence

Various levels of membership are available; consult www.classicist.org for details. Send check directly to the Institute at the address below, or for more details log onto the Institute web site at:

www.classicist.org
THE INSTITUTE OF
CLASSICAL
ARCHITECTURE &
CLASSICAL AMERICA
20 W. 44th Street
New York, NY 10036

Telephone (212) 730-9646
Fax (212) 730-9649
e-mail: institute@classicist.org
web site: www.classicist.org

WRITE IN NO. 1340

John F. Graney Metal Design

ORNAMENTAL & ARCHITECTURAL IRONWORK



Visit us at
graneymetaldesign.com

1920 North Main St.
Sheffield, MA 01257
Tel: (413) 528-6744
Fax: (413) 528-6749

WRITE IN NO. 4840



Announcing a New Way to...

- Get More, Better Clients Coming to You
- Find the Specialized Custom Services You Need

www.TradWebDirectory.com

www.traditional-building.com

Internet gateway to historical products

TEXAS MICHIGAN ARKANSAS FLORIDA

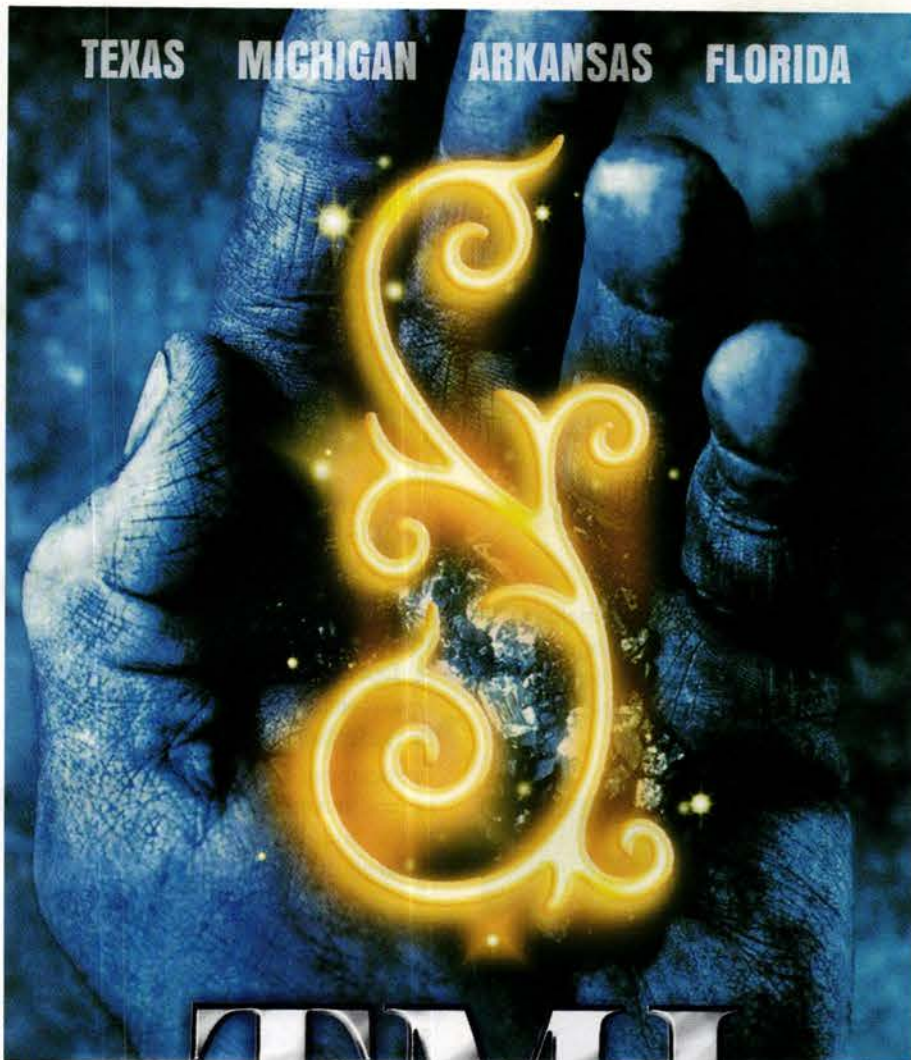

TEXAS METAL INDUSTRIES, INC. TM

Custom Orders • Same Day Shipping • Online Ordering

4 Fully Stocked Distribution Centers Nationwide

**We ARE your Architectural
Metal Supply Source.**

800.222.6033

www.texasmetalindustries.com

WRITE IN NO. 9430

**BILL'S
CUSTOM
METAL
FABRICATIONS, INC.**

MAKERS OF HAND-FORGED
ORNAMENTAL IRON
& BRONZE

127 Sullivan Lane
Westbury, NY 11590
Phone/Fax: 516 333-3562
www.ironcrafters.com
e-mail: billscustommet@aol.com



*One of six private residence
in Mill Neck, NY*

WRITE IN NO. 1270

if you'd like to order a gift subscription
for a colleague, just call

800-548-0193



**Playing our part for
three generations.**



Peter and David Zuckerwise are the third generation of Liberty Brass owners. We're proud of our 88-year heritage and the reputation we've earned by consistently producing the high quality turned products you need, when you need them.

We offer tens of thousands of brass, aluminum, steel and stainless steel parts, including:

- Balls • Couplings • Spindles • Armbars
- Decorative Hardware • Spacers • Adapters



Our state-of-the-art CNC, EDM, and Screw Machines in our 25,000 sq. ft. facility allow us to custom manufacture any part to any specification, in any quantity—from 2 to 2,000,000.



Whether you need prototypes or large production runs, we're ready to deliver. And we can import for you too! Our ability to produce any item in our New York factory that we import for you assures seamless supply even if there are unforeseen delays of a shipment. And when you want parts in a hurry, you can depend on our *Green Light Priority Service*.



Help us celebrate 88 years of Liberty! For a free catalog or quote, call **718-784-2911** or visit www.libertybrass.com



**Liberty
Brass**
Turning Company, Inc.

38-01 Queens Boulevard, Long Island City, NY 11101 FAX 718-784-2038

WRITE IN NO. 8440

JANSEN Ornamental Supply Co.
El Monte, California



Call Today For Your FREE Catalog!
1-800-423-4494

WRITE IN NO. 1812

Custom Plumbing, Bath & Heating

To order product literature, go to www.traditional-building.com and click on "Free Product Literature" or fill out the card at page 34. To order literature from all of the companies listed here, enter **No. 9940**.

Architectural Grille

800-387-6267; Fax: 718-832-1390
www.archgrille.com
 Brooklyn, NY 11215

Manufacturer of custom grilles: perforated & linear bar grilles; aluminum, brass, steel & stainless steel; variety of finishes; stock sizes; water-jet & laser cutting.

Write In No. 2220

Country Road Associates, Ltd.

845-677-6041; Fax: 845-677-6532
www.countryroadassociates.com
 Millbrook, NY 12545

Supplier of reclaimed wood: wide board & random width; chestnut, maple, oak, pine, heart pine, cherry, elm & walnut; distributor of reclaimed barn siding, hand-hewn beams, paneling & cabinetry.

Write In No. 7480

Craftsmen Hardware Co.

660-376-2481; Fax: 660-376-4076
www.craftsmenhardware.com
 Marceline, MO 64658

Supplier of Arts & Crafts-style hardware: door, window, cabinet & drapery hardware; hand-hammered copper; lighting.

Write In No. 6980

Kees, Inc., Architectural Division

800-889-7215; Fax: 920-876-3065
www.kees.com
 Elkhart Lake, WI 53020

Custom fabricator of architectural grilles & radiator covers: stamped & linear bar

types; for architectural & HVAC applications; aluminum, brass, bronze, stainless steel, galvanized steel & steel; many finishes; water-jet cutting.

Write In No. 1335

Monarch Products Co.

201-507-5551; Fax: 201-438-2820
www.monarchrad.com
 Carlstadt, NJ 07072

Supplier of all-steel radiator enclosures: baked-enamel finishes & grille fronts; stock & custom; for corporate boardrooms, offices, churches, institutions & private residences.

Write In No. 6060



The Groton model from Monarch Products is made of heavy-gauge steel combined with fine grille work.

Old Smithy Shop

603-672-4113; Fax: Same as phone
www.oldsmithyshop.com
 Brookline, NH 03033

Custom fabricator of hand-forged Early American hardware: Suffolk & Norfolk latches & pulls; pintle strap hinges & H & H-L hinges & cabinet latches; window, gate & barn hardware.

Write In No. 5110

Plain & Fancy Custom Cabinetry

800-447-9006; Fax: 717-949-4322
www.homeportfolio.com
 Schaefferstown, PA 17088

Fabricator of custom kitchens: contemporary to American classics like Arts & Crafts; built-in & freestanding cabinets & furniture.

Unico System, Inc.

800-527-0896; Fax: 314-457-9000
www.unicosystem.com
 Saint Louis, MO 63111

Supplier of mini-duct systems for retrofitting HVAC systems into old buildings: small, flexible hoses.

Write In No. 1779



Country Road Associates uses reclaimed 19th-century barn wood to build its custom kitchen cabinetry.

You create your dream.
 We provide the comfort.
 Guaranteed.

Your comfort begins at
www.unicosystem.com/iah



The Unico System®

Small-Duct Central Heating
 & Air Conditioning



WRITE IN NO. 1779

ALL STEEL RADIATOR ENCLOSURES

FOR HOMES, OFFICES, CHURCHES, INSTITUTIONS



FROM \$24¹⁰

BUY FACTORY DIRECT & SAVE • EASY TO ASSEMBLE
 MANY STYLES & COLORS • BAKED ENAMEL FINISH
 Send \$1.00 for Brochures. Refundable with Order.

MONARCH Dept. TB
 P. O. Box 328, 111 Kero Road, Carlstadt, NJ 07072
 (201) 507-5551

WRITE IN NO. 6060

Reproduction
 1910-Style
 "Lydia"
 Water Closet
 NEW! 1.6 GPF

PLUMBING
 for your
 ANTIQUE
 BATH

Original & Reproduction
 Fixtures & Decor
 Hard-To-Find Parts



BATHROOM MACHINERIES
 209-728-2031 • www.deabath.com
 495 Main Street • Murphys, CA 95247
 Quality and Service since 1976

WRITE IN NO. 5860 FOR HARDWARE &
 NO. 1725 FOR PLUMBING

www.traditional-building.com

Internet Gateway to Historical Products

The central web site for historical products and services on the internet includes products used for restoration, renovation and new construction. There's more information and links to historical products than you'll find on any other site.

- Searchable Product Database with 255 product categories
- 276 online product brochures
- In-depth Product Report of the Month
- 727 companies listed and indexed in the Product Database
- Links to 673 companies and related organizations
- E-mail order form for Product Literature

Log onto and then bookmark:

www.traditional-building.com

If you'd like to order a

**gift
 subscription**

for a colleague,
 just call

800-548-0193

Custom Roofing & Roof Specialties

To order product literature, go to www.traditional-building.com and click on "Free Product Literature" or fill out the card at page 34. To order literature from all of the companies listed here, enter **No. 9941**.

Advance Construction & Steeplejack Corp.

800-794-0619; Fax: 845-758-1902
22 Sunrise Dr.
Red Hook, NY 12571

Steeplejack: restores & waterproofs steeples, chimneys, slate roofing, masonry, sheet-metal roofing, flagpoles, domes, smokestacks, lightning rods & radial tile chimneys; lightning protection; inspections & surveys; NY, MA & CT.

Allen Architectural Metals, Inc.

800-204-3858; Fax: 256-761-1967
www.allenmetals.com
Talladega, AL 35161

Manufacturer of ornamental metal: street amenities, signage, lighting, columns, building components, doors, cupolas, finials, cresting, architectural elements, canopies, bollards, railings & grilles; variety of alloys & finishes.

Write in No. 1005

American Slate Company

800-553-5611; Fax: 925-977-4885
www.americanslate.com
Walnut Creek, CA 94596

Supplier of slate roofing tile: 16- & 24-in. sizes; colors ranging from grays & greens to black, purple & multi-colors; other sizes & graduated roofing on request; for textured appearance, thickness up to 1 1/4 in. in some colors.

Write in No. 2723



American Slate supplies standard and rough-textured slate roofing in a variety of sizes for commercial and residential applications.

Annapolis Weathervanes and Cupolas

888-899-8493; Fax: 410-757-5637
www.weathervaneandcupola.com
Annapolis, MD 21401

Manufacturer & distributor of weathervanes, finials, banners, roof caps & cupolas: stock & custom designs; cupolas in vinyl, cedar, mahogany & pine.

Write in No. 657



Five onion-style golden domes were custom manufactured and installed by Architectural Fiberglass on the Holy Trinity Church in Parma, OH; one measures 18x32 ft. and the other four are 15x26 ft.

Architectural Fiberglass Corp.

800-439-2000; Fax: 631-842-4790
www.afcornice.com
Copiague, NY 11726

Fabricator of reproduction ornament: cornice molding, columns, capitals, balustrades & themed interior environments; lightweight FRP; molded-in colors & textures; class-1 fire-retardant material; weather resistant; easy to install.

Write in No. 6400

B&B Sheetmetal

718-433-2501; Fax: 718-433-2709
www.bbsheetmetal.com
Long Island City, NY 11101

Manufacturer of copper cornices, dormers, flashing, cupolas, gutters, downspouts, louvers, conductor heads & radius/tapered roof panels: water-jet custom cutting; 'How to Solder' DVD.

Write in No. 1679



This hip-vented skylight from B&B Sheetmetal is available with a screen.

Bamboo & Rattan Works, Inc.

800-422-6266; Fax: 732-905-8386
www.bambooandrattan.com
Lakewood, NJ 08701

Manufacturer of bamboo products: thatch, fencing, gates & traditional Japanese water features; water spouts & deer chasers; half-round bamboo for water troughs; mats & boards for wall-coverings; thatch, slats, bark, cloth & more.

Write in No. 5830

Baschnagel Brothers

718-767-1919; Fax: 718-767-5141
www.baschnagel.com
Whitestone, NY 11357

Manufacturer & installer of metal roofing: fabrication & installation of all types of ornamental copper gutters, leaders & more; works with New York Landmarks Conservancy.

Write in No. 1012

Bear Creek Lumber

800-597-7191; Fax: 509-997-2040
www.bearcreeklumber.com
Winthrop, WA 98862

Supplier of tongue-&-groove paneling, shingles, shakes, flooring & decking: red cedar, Port Orford cedar, cypress, pine, fir, hemlock, spruce, jatoba & more; kiln dried; clear & select grades.

Write in No. 521

Boston Valley Terra Cotta

716-649-7490; Fax: 716-649-7688
www.bostonvalley.com
Orchard Park, NY 14127

Custom fabricator of architectural terra-cotta products: roof tile & Terraclad (rain-screen system); columns/capitals, cornices, balustrades, garden sculpture & chimneys; standard & custom shapes & colors; replacements & new designs.

Write in No. 160



Boston Valley Terra Cotta produces terra-cotta roof tile for new construction and restoration.

Campbellsville Industries, Inc.

800-467-8135; Fax: 270-465-6839
www.cvilleindustries.com
Campbellsville, KY 42718

Manufacturer & installer of architectural metalwork: steeples, cupolas, clock towers, finials, weathervanes, dormers, cornices, crosses, columns, balustrades, picket & paneled railings; aluminum, copper, zinc & lead-coated copper.

Write in No. 2730



Campbellsville Industries installed this 55 1/2-ft.-dia. dome on the Warren County Justice Center in Bowling Green, KY.

Cedar Shake & Shingle Bureau

604-820-7700; Fax: 604-820-0266
www.cedarbureau.org
Sumas, WA 98295

Trade association for manufacturers, distributors & installers of Certi-label cedar shakes & shingles for roofing & siding: installation instructions; AIA seminars; fire-retardant & preservative-treated products.

Write in No. 1603



A member of the Cedar Shake & Shingle Bureau supplied the western red cedar roofing and siding for this waterfront building.

Classic Gutter Systems, LLC

269-665-2700; Fax: 269-665-1234
www.classicgutters.com
Kalamazoo, MI 49003

Manufacturer of half-round gutters: heavy 20-oz. copper, heavy-duty aluminum &

galvalume with baked-enamel finish; hidden nut-&-bolt adjustable hanger system; cast fascia brackets & decorative components; solid brass & aluminum.

Write in No. 1280



Classic Gutter Systems offers half-round gutters in copper, aluminum and galvalume.

Classic Metal Roofing Systems

937-773-9840; No fax
www.classicmetalroofingsystems.com
Piqua, OH 45356

Manufacturer of metal roofing: 'Chateau Slate' embossed shingle re-creates the look of Victorian-era metal shingles; mill-finish galvanized steel, copper & Kynar-coated aluminum & steel.

Classy Glass Structures

972-221-0445; Fax: 972-219-0348
P.O. Box 794041
Dallas, TX 75379

Custom manufacturer of conservatories, arboretums, greenhouses, glass gazebos, pool & hot-tub rooms, skylights, barrel vaults, glass walls & screen rooms: all sizes, shapes, colors & finishes; lifetime no-leak warranty.

Write in No. 1254

CopperCraft, Inc.

800-486-2723; Fax: 817-490-9661
www.coppercraft.com
Keller, TX 76248

Manufacturer of sheet-metal products: spires, finials, louvers, dormers, weathervanes, cupolas, conductor heads, cornices, cladding, chimney caps, canopies & more.

Write in No. 1490



CopperCraft manufactures prefabricated dormer units that don't require framing and are ready to be set in place; the large factory-soldered roof flanges receive slate, standing-seam panels or shingles.

Custom Home Accessories, Inc.

800-265-0041; Fax: 916-635-0228
www.mailboxes.info
Rancho Cordova, CA 95742

Manufacturer of metalwork accessories: weathervanes, cupolas, finials, roof caps, mailboxes, lighted address plaques, signs & lampposts; cast aluminum, bronze, brass & copper; custom sizes.

Write in No. 527

DeAngelis Iron Work, Inc.

888-676-4766; Fax: 508-238-7757
www.deangelisiron.com
South Easton, MA 02375

Custom fabricator & installer of ornamental metalwork: fences, gates, columns, capitals, benches & more; cast & wrought iron, bronze, brass, aluminum, stainless steel & more; roofing.

Write in No. 1023

Durable Slate Co., The
800-666-7445; Fax: 614-299-7100
www.durableslate.com
Columbus, OH 43201

Contractor providing historic restoration: slate, tile & metal roofing; exterior metal ornament; restoration of masonry, monuments, doors, windows, interiors, steeples, spires & cupolas; Midwest, East & South regions; since 1986.

Write in No. 3720



A new Canadian purple-slate roof with copper flashings, custom copper gutters and downspouts was installed on the Zion Lutheran Church in New Orleans by The Durable Slate Co. after Hurricane Katrina damaged the existing asbestos roof.

East Coast Roof Specialties
860-379-9072; Fax: 860-379-2046
www.icebrakes.com
Winsted, CT 06098

Manufacturer of IceBrakes cast-aluminum pad-style snowguards for metal roofs: 2 sizes; bare aluminum finish & dozens of powder-coated colors; product selection, layout assistance & installation advice; finials; made in the U.S.

Write in No. 2450

EJMcopper, Inc.
407-447-0074; Fax: 407-447-0075
www.ejmcopper.com
Orlando, FL 32804

Custom fabricator of copper products: cupolas, dormers, weathervanes, finials, vents, chimney caps & more.

Write in No. 1377



This finial is the work of EJMcopper.

Entegra Roof Tile
800-586-7663; No fax
www.entegra.com
Stuart, FL 34994

Supplier of tile roofing: wide variety of finishes & colors.

Write in No. 1893

Fiberglass Specialties, Inc.
800-527-1459; Fax: 903-657-2318
www.fsiweb.com
Henderson, TX 75653

Manufacturer of FRP steeples, domes & cupolas: dozens of stock sizes & components; fiberglass & custom baptismal fonts; columns & balustrades; design department assists with custom requirements.

Write in No. 7310

Fischer Artworks
505-541-1255; Fax: 505-541-8154
www.fischerartworks.com
Las Cruces, NM 88007

Custom fabricator of weathervanes & finials: copper roof spires, finials, cresting & banners; lightning rods; stock designs, custom & reproduction work.



Fischer Artworks offers a selection of weathervanes.

Florentine Craftsmen, Inc.
800-876-3567; Fax: 718-937-9858
www.florentinecraftsmen.com
Long Island City, NY 11101

Manufacturer of garden ornament & other ornamental metalwork & stonework: freestanding & wall-mounted fountains, statuary, urns, planters, wrought-iron gazebos, furniture & more; weathervanes; cast stone, cast aluminum & lead.

Call for more information.

GAF Materials Corp.
973-628-3000; Fax: 973-628-3865
www.gaf.com
Wayne, NJ 07470

Manufacturer of Timberline fiberglass-asphalt shingles with the look of wood: Slateline imitation-slate shingles; Country Mansion shingles with natural-stone or slate look; Grand Slate & Camelot shingles with the look of slate.

Write in No. 2222 for Slateline; 1535 for Country Mansion; 1534 for Grand Slate; 1636 for Camelot



GAF offers a wide variety of roofing products, including these heavy-weight Camelot slate-look shingles measuring 17x34½ in.

Gladding, McBean - Div. of Pacific Coast Bldg.
800-776-1133; Fax: 916-645-1723
www.gladdingmcbean.com
Lincoln, CA 95648

Manufacturer of sculptural ornamentation, machine-extruded terra cotta, roof tile, chimney tops, pavers, garden pottery & vitrified sewer pipes: terra-cotta balustrades, copings, cornices & more; custom-glaze development.

Write in No. 1705

Glass House, LLC
800-222-3065; Fax: 860-974-1173
www.glasshouseusa.com
Pomfret Center, CT 06259

Custom fabricator of conservatories & glass-roof systems: glass domes, skylights & solariums; ornamental metal features, custom trim enhancements, copper cladding, true-divided-lite sash & doors; many glazing options.

Write in No. 1870

Goodwin Associates
585-248-3320; Fax: 585-387-0153
www.goodwinassociates.com
Rochester, NY 14618

Supplier of architectural products: cornice moldings, columns, capitals, balustrades, door & window surrounds, ceiling medallions, niches, domes, brackets, corbels, mantels & more; polyurethane, FRP & hardwood millwork.

Write in No. 806

Greenstone Slate
802-287-4333; Fax: 802-287-5720
www.greenstoneslate.com
Poultney, VT 05764

Quarrier of Vermont roofing slate: wide range of sizes, colors & weights; matches slate for roof restoration, additions & new construction; graduated roofs; blending, contrasting & all effects; slate tools.

Write in No. 3770



Vermont roofing slate from Greenstone Slate was used on this historic building.

Heather & Little, Ltd.
800-450-0659; Fax: 905-475-9764
www.heatherandlittle.com
Markham, Ontario, Canada L3R 0H1

Fabricator & supplier of historical sheet-metal roofing & specialty architectural sheet metal: finials, cornices, leader heads, cresting, stamped-metal shingles, pressed-metal siding, cupolas, steeples, domes, architectural sheet-metal reproductions; Kalemien & lot-line windows.

Write in No. 2470



Heather & Little restored the copper roofing for Toronto's city hall.

Historical Arts & Casting, Inc.
800-225-1414; Fax: 801-280-2493
www.historicalarts.com
West Jordan, UT 84088

Designer & custom fabricator of ornamental metalwork: doors, windows, hardware, stairs, balustrades, registers, fences, lighting, gutters, columns, weathervanes, planters & more; iron, bronze, aluminum & steel; restoration services.

Write in No. 1210

Kayne & Son Custom Hardware, Inc.
828-667-8868; Fax: 828-665-8303
www.customforgedhardware.com
Candler, NC 28715

Manufacturer of forged- & cast-metal hardware: strap, H, HL, butterfly & butt hinges; thumb-latch locksets, gate hardware, shutter dogs & more; fireplace tools; bathroom accessories & kitchen equipment; restoration services.

Call for more information.

Kenneth Lynch & Sons, Inc.
203-762-8363; Fax: 203-762-2999
www.klynchandsons.com
Wilton, CT 06897

Manufacturer of ornamental metalwork & cast-stone products: planters, urns, benches, fountains, statuary, topiary, sundials & weathervanes; cast stone, cast & wrought iron, lead & bronze; stock & custom designs.

Call for more information.

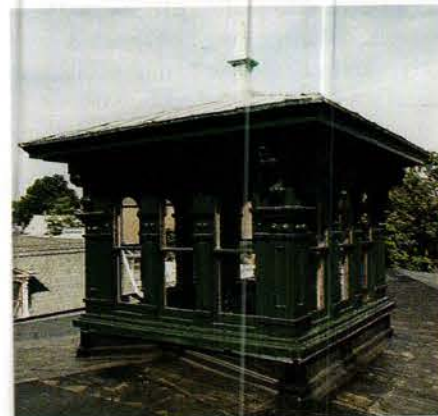

This roof lantern was restored by Kronenberger & Sons.

Kronenberger & Sons Restoration
860-347-4600; Fax: 860-343-0309
www.kronenbergersons.com
Middletown, CT 06457

Contractor for interior & exterior restoration: all types of finishes; post-&-beam construction; windows, molding & roofing; masonry & wood; museums, churches, town halls, libraries, barns, period homes & outbuildings.

Write in No. 536

Major Industries, Inc.
715-842-4616; Fax: 715-848-3336
www.majorskylights.com
Wausau, WI 54401

Manufacturer of skylights & translucent insulated wall panels: skylights can be glazed in glass, acrylic, polycarbonate twinwall & translucent fiberglass; thermoformed acrylic domes (such as pyramids) & more.

Write in No. 25

Natural Advantages of Certi-label™ Cedar

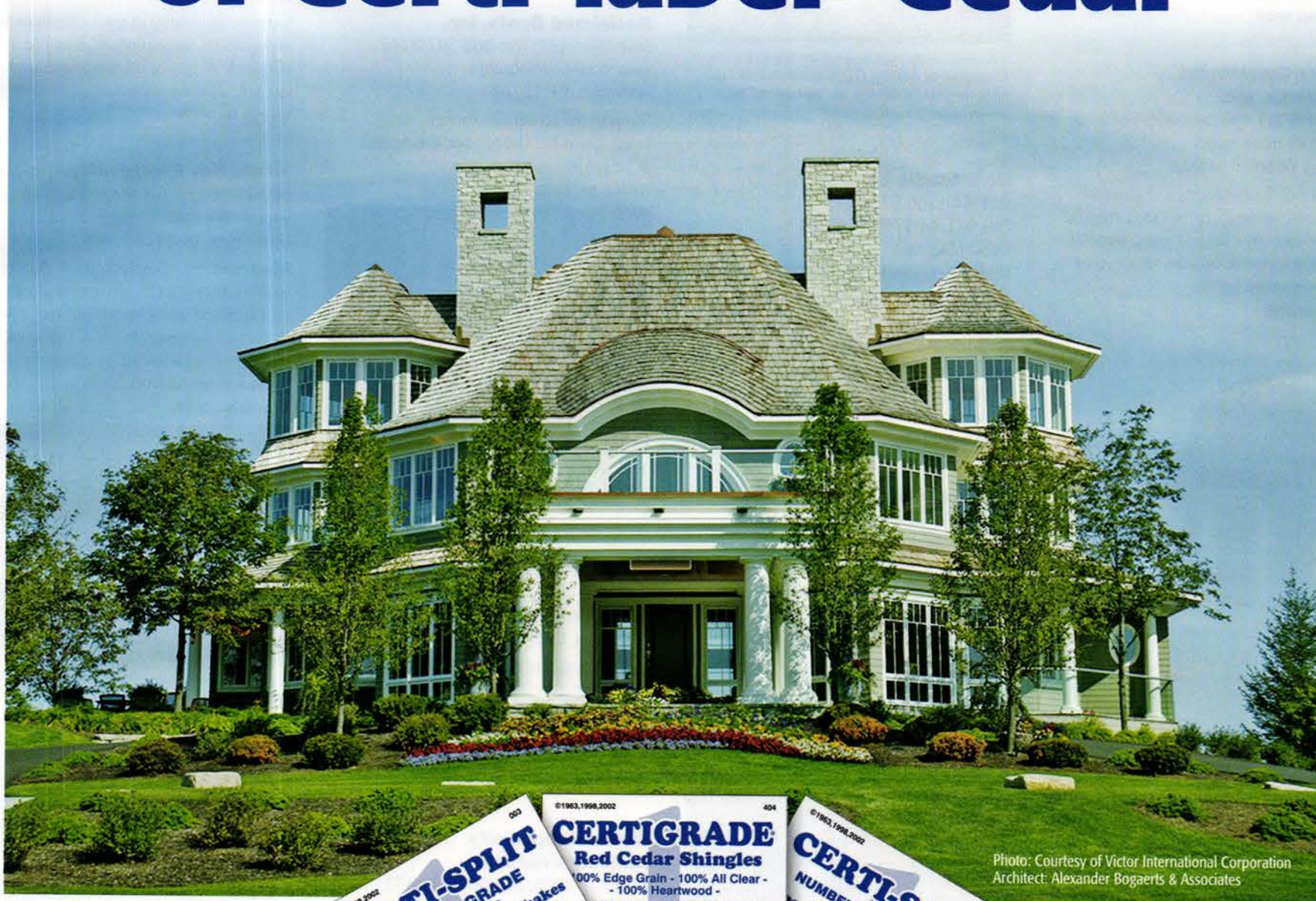

Photo: Courtesy of Victor International Corporation
Architect: Alexander Bogaerts & Associates



Photo: Gavin Spooner

Wind Resistant



Environmentally
Friendly



Impact Resistant



Fire Resistant

CERTI-LABEL™
QUALITY AUDITED
CEDAR SHAKES & SHINGLES



For more information and test results contact:

tel: 604-820-7700 fax: 604-820-0266 www.cedarbureau.org

Michigan Ornamental Metals

201-945-4930; Fax: 201-945-4931
www.michiganornamental.com
Ridgefield, NJ 07657

Custom fabricator of metal ornament: columns, capitals, rosettes, wreaths, cornices & ceilings; cupolas, domes, gutters, finials, leaders & leader boxes; stamped/pressed sheet metal; replications & historic reproductions.

Write in No. 9520

Mueller Ornamental Iron Works, Inc.

847-758-9941; Fax: 847-758-9945
www.ornamentaliron.net
Elk Grove Village, IL 60007

Designer & fabricator of ornamental metalwork: doors, fences, gates, cresting & stairs; cast iron, forged steel, stainless steel, aluminum & bronze; restoration services; custom work.

Write in No. 229



Cupolas from New Concept Louvers are made of easy-to-maintain PVC-coated aluminum or copper.

New Concept Louvers

800-635-6448; Fax: 801-489-0606
www.newconceptlouvers.com
Springville, UT 84663

Manufacturer of finials, spires & turret caps in copper: full-size weathervanes in stock; stock & custom cupolas in aluminum; 450 colors; maintenance free.

Write in No. 1264

Nicholson & Galloway

516-671-3900; Fax: 516-759-3569
www.nicholsonandgalloway.com
Glen Head, NY 11545

Full-service exterior & historic facade restoration contractor: flat, slate, tile & metal roofing; brick, stone, concrete restoration; cupolas & domes of all metals; chimney restoration.

Write in No. 3067



Nicholson & Galloway restored the roof of this historic building, providing the carpentry, coppersmithing, slate, waterproofing and masonry restoration.

NIKO Contracting Co., Inc.

412-687-1517; Fax: 412-687-7969
www.nikocontracting.com
Pittsburgh, PA 15213

Custom fabricator & contractor of sheet metal & roofing: slate, tile & other roofing; storefronts, cornices, cupolas, domes, steeples, snowguards & leader heads; copper, lead-coated copper, zinc & stainless steel; metal ceilings.

Write in No. 8300



The dome on the clock tower of the Hancock County Courthouse in Findlay, OH, was sheathed in new copper by NIKO; the firm also replaced the slate roof as part of the restoration.

No 9 Studio UK

011-44-1769-5404-71;
Fax: 011-44-1769-5408-64
www.no9uk.com
Umberleigh, Devon, UK EX379HF

Manufacturer of terra-cotta architectural elements: chimneys, sculptural fountains & garden furnishings/ornament; ceramic tile & clay tile roofing; cupolas, finials & vents; special brick & features; mural painting; restoration.

Write in No. 1672

Ornametals, LLC

256-350-7410; Fax: 256-309-5921
www.ornametals.com
Decatur, AL 35601

Fabricator & distributor of metal roofing & roof ornament: finials, cupolas, crosses, weathervanes, gutters, leader boxes & more; exterior balustrades & cornices; copper & zinc.

Write in No. 5025



Ornametals restored the three copper towers on this building.

Park City Rain Gutter

435-649-2805; Fax: 435-649-2605
www.pcraingutter.com
Park City, UT 84068

U.S. distributor of Minoletti half-round gutter products: gutter & downspout brackets, spherical end caps, miter corners, smooth downspout elbows, yoke-style outlets, leader heads, grille vents & rain chains; copper & zinc.

Write in No. 957



The Outlet 50 leader box is supplied by Park City Rain Gutter.

Petersen Aluminum Corp.

800-323-1960; Fax: 847-956-7968
www.pac-clad.com
Elk Grove Village, IL 60007

Manufacturer of architectural metal roofing panels & trim: Pac-Clad Kynar 500 sheet-metal coating in 25 colors on steel & 15 colors on aluminum.

Write in No. 3890

Reclaimed Roofs, Inc.

302-369-9187; Fax: 302-397-2742
www.reclaimedroofs.com
Hockessin, DE 19707

Supplier of reclaimed roofing slate & tile: matches slate & tile for repairs & additions.

Write in No. 1803



Reclaimed Vermont gray, green and purple slate was supplied by Reclaimed Roofs for this roof in Gladwyne, PA.

Reflection Studios

510-652-4884; Fax: 510-658-6138
www.reflectionstudios.com
Emeryville, CA 94608

Designer, fabricator & installer of fine-art glass: commercial, ecclesiastical & residential; conservation & restoration of historic stained glass; design, construction & renovation of stained-glass domes & ceilings.

Write in No. 7930

Reliance Specialty Building Products

800-697-4705; Fax: 509-466-8833
www.reliancesbp.com
Spokane, WA 99218

Supplier of kiln-dried & green timbers, flooring, decking, siding, bridge timber, poles, millwork & moldings: Douglas fir, cedar, larch, hemlock, white fir, Oregon oak, pine, aspen & birch; steeples.

Write in No. 1403

Renaissance Conservatories

800-882-4657; Fax: 717-661-7727
www.renaissanceconservatories.com
Leola, PA 17540

Designer, manufacturer & installer of traditional old-world conservatories, greenhouses, garden follies, pool enclosures, area skylights, roof lanterns, domes & garden windows: handcrafted mahogany components; custom designs.

Write in No. 378

Robinson Iron Corp.

800-824-2157; Fax: 256-329-8960
www.robinsoniron.com
Alexander City, AL 35011

Designer & installer of custom metalwork: fountains, columns, fences, railings, sculpture, benches, grilles, cupolas, cresting, street lighting & more; wrought iron/steel, aluminum, bronze & cast iron; historical restoration.

Write in No. 3240

Tanglewood Conservatories

410-479-4700; Fax: 410-479-4797
www.tanglewoodconservatories.com
Denton, MD 21629

Manufacturer of handcrafted conservatories, greenhouses, gazebos, roof

lanterns, cupolas & pool enclosures: Honduras mahogany; custom designs; fully engineered with stamped shop drawings; storefronts.

Write in No. 8270

Torrance Steel Window Co.

310-328-9181; Fax: 310-328-7485
www.torrancesteelwindow.com
Torrance, CA 90501

Custom fabricator of steel casement windows, doors, storefronts & skylights: light-, standard- & heavy-intermediate grades; stock & custom sizes.

Write in No. 8330

Vande Hey Raleigh Mfg.

800-236-8453; Fax: 920-766-0776
www.vrmtile.com
Little Chute, WI 54140

Manufacturer of architectural concrete roofing tile: 9 styles, 20 standard colors & unlimited color combinations; trim flashing, snowguards, copper gutters, cupolas & weathervanes; restoration & new construction.

Write in No. 2840



French-clay Spanish roof tile from Vande Hey Raleigh was installed on this building.

Vintage Woodworks

903-356-2158; Fax: 903-356-3023
www.vintagewoodworks.com
Quinlan, TX 75474

Manufacturer & supplier of Victorian millwork: wood porch parts, turned posts, turned & sawn balusters, railings, brackets, corbels, custom-length spandrels, screen/storm doors, mantels, wood shingles & more; 144-p. catalog.

Write in No. 1061

Vulcan Supply Corp.

802-893-0512; Fax: 802-893-0534
www.vulcansupply.com
Westford, VT 05494

Supplier of replicated architectural sheet-metal ornamentation: custom & stock finials, weathervanes, cornices, vented ridge cresting, leader boxes, cupolas, roof vents & more; all periods & styles.

Write in No. 1849

W.F. Norman Corp.

800-641-4038; Fax: 417-667-2708
www.wfnorman.com
Nevada, MO 64772

Manufacturer of sheet-metal ornament: hundreds of stock designs; cornices, moldings, brackets, pressed-metal ceilings, roofing, siding, finials & more; zinc, copper & lead-coated copper; duplication from samples or drawings.

Write in No. 520

Watertrol, Inc.

908-389-1690; Fax: 908-389-9480
www.watertrolinc.com
Scotch Plains, NJ 07076

Restorer of exterior masonry & terra cotta: reconstruction, structural stabilization, specialty roofing, exterior building cleaning & specialty anchoring.

Write in No. 218

Tegola Prestige & ZT Tiles:

*a unique high-tech copper or
zinc-titanium tile with the flexibility
to realize any design you envision.*

Business Aviation Terminal — Sioux Falls, SD
Owner: Business Aviation Terminal
Architect: Architecture Incorporated
General Contractor: Swift Contractors Inc.
Sheet Metal Contractor: Guarantee Roofing
and Sheet Metal of South Dakota Inc.
Roofing Material: ZT Compact Tiles



Weber Music Hall — Owner: University of Minnesota Duluth
Architect of Record: SJA Architects
Design Architect: Cesar Pelli & Associates Architects
Roofing Contractor: Jamar Company
Roofing Material: Prestige Elite



Bartholomew Residence
Pasadena, MD
Owner: Wayne Bartholomew
Profile: ZT Compact Tiles

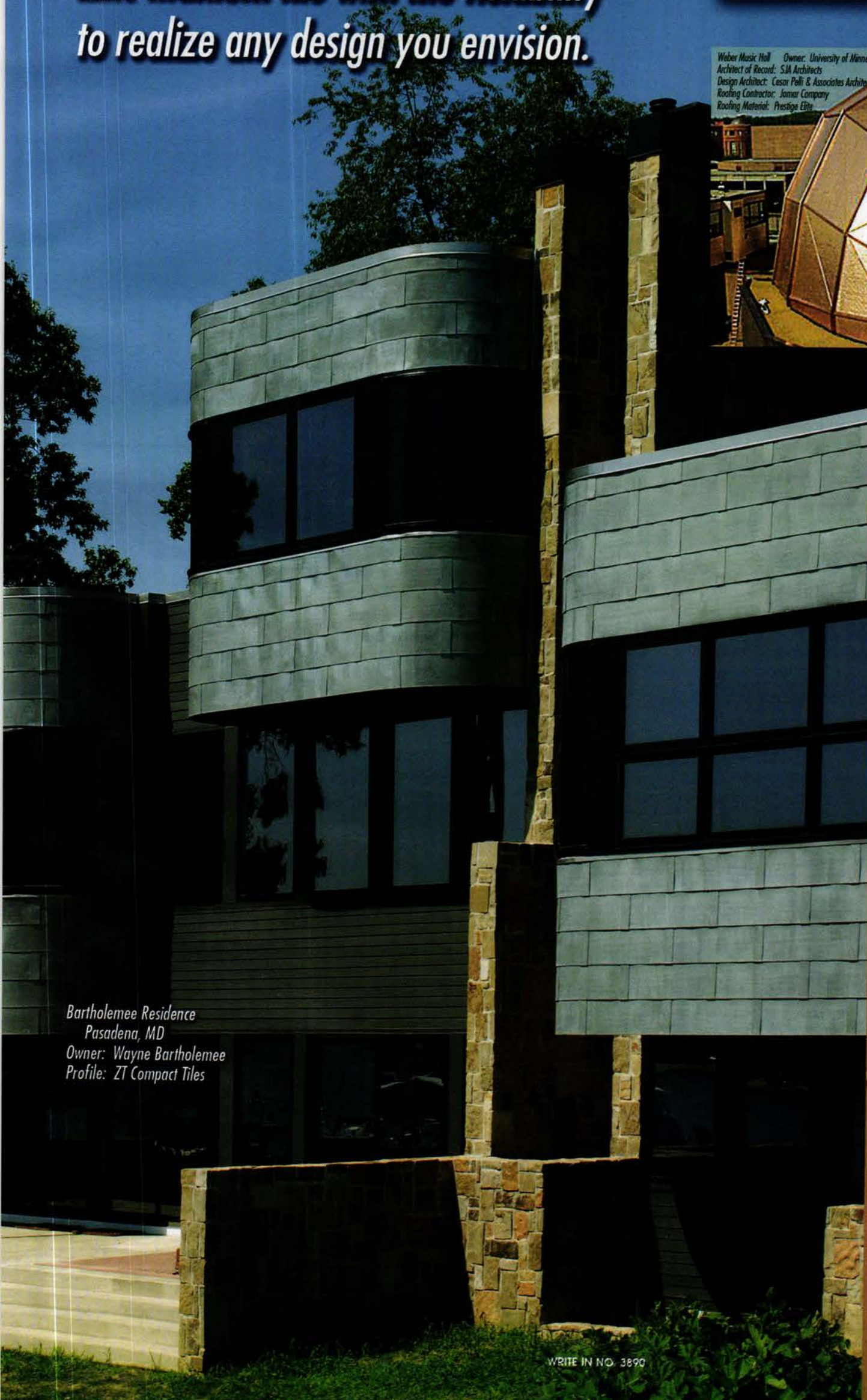

Petersen Aluminum Corp.
is a national distributor for
the Tegola Canadese lines of
copper and zinc-titanium clad
roofing tiles. Headquartered
in Treviso, Italy, Tegola
Canadese is the leading
manufacturer of bituminous
shingles in Europe.

PAC-CLAD
Petersen Aluminum

1005 Tonne Road • Elk Grove Village, IL 60007
1-800-PAC-CLAD or 1-847-228-7150
Fax: 1-800-722-7150 or 1-847-956-7968

Other Plant Locations:
Annapolis Junction, MD: 1-800-344-1400
Tyler, TX: 1-800-441-8661
Kennesaw, GA: 1-800-272-4482

<http://www.pac-clad.com>

PROJECT PROFILE

CONGREGATIONAL CHURCH
WESTBOROUGH, MASSACHUSETTS

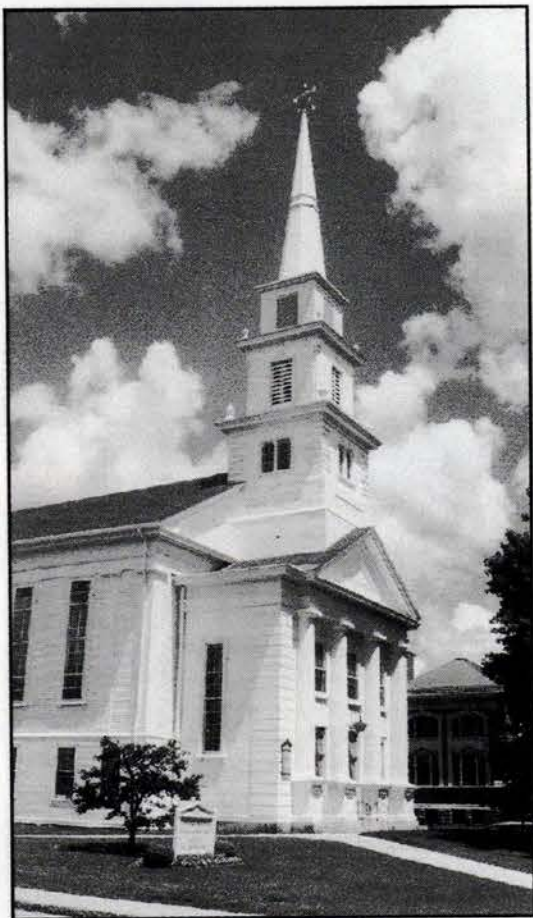

Built in 1834, the historic Congregational Church in Westborough was thoroughly renovated in the early 1990's. Fiberglass Specialties was chosen to fabricate the spire, top cupola, and eight urns. The shingle effect on the spire and the simulated wood siding of the cupola are in fact molded into the fiberglass laminate. And since the white color is an integral part of the laminate, eliminating the need for scraping and repainting, the church will save on maintenance costs in the future.

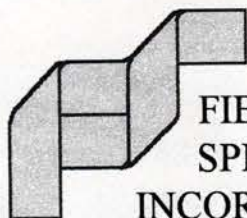

FIBERGLASS
SPECIALTIES
INCORPORATED

"Manufacturers of Quality Architectural Fiberglass Products"

POST OFFICE BOX 1340 • HENDERSON, TEXAS 75653

1-800-527-1459

FAX: 903-657-2318

WRITE IN NO. 7310

Custom Ornamental Metalwork



Michigan Ornamental Metals

1033 Slocum Avenue
Ridgefield, NJ 07657

Tel 201-945-4930 Fax 201-945-4931
www.michiganornamental.com

WRITE IN NO. 9520

EJMcopper, Inc

Quality Manufacturers of Architectural Copper Work



Chimney Caps
Dormer Vents
Leader Heads
Rain Chains
Weathervanes
Finials
Cupolas
Louvers

Toll Free: 407.447.0074
Fax: 407.447.0075



www.EJMcopper.com

WRITE IN NO. 1377



261 Glen Head Road
Glen Head, NY 11545
(516) 671-3900 (212) 685-6677
FAX (516) 759-3569
www.nicholsonandgalloway.com
tomc@nicholsonandgalloway.com

Roofing, Masonry,
Sheet Metal Restoration,
Exterior Maintenance



WRITE IN NO. 3067

Park City Rain Gutter

Minoletti Half Round Copper & Zinc
Classic Beauty • Easy Assembly

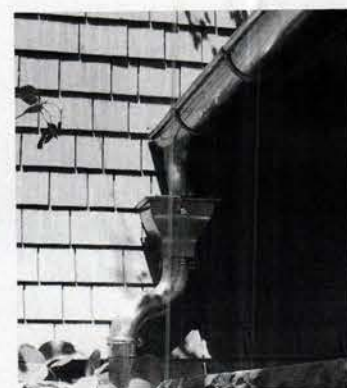

U.S. Distributor of Minoletti Products

P.O. Box 682426
Park City, Utah 84068
435-649-2805

www.pcraingutter.com

WRITE IN NO. 957

The Slate Look

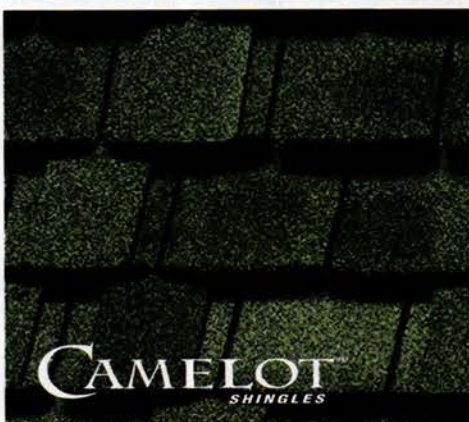

Your Best ^{Traditional} Choice!

Searching for the right look for your traditional building can be a frustrating experience. That's why GAF offers a wide selection of premium designer shingles that emulate the look of real slate. All of these premium shingles feature the performance and safety advantages of fiberglass asphalt construction, including a Class A fire rating, 110 mph wind warranty, and 10-year Smart Choice® Protection.* For a price that other roofing materials — especially slate — can't begin to match. Surprised? What else would you expect from North America's largest roofing manufacturer!

**"No one protects more North American roofs than GAF...
Why trust your property to anyone else?"**



*Non-prorated material and installation labor coverage (see ltd. warranty for complete coverage and restrictions).

©2005 GAF Materials Corporation

WRITE IN NO. 1636 FOR CAMELOT, NO. 9270 FOR COUNTRY ESTATES, NO. 1535 FOR COUNTRY MANSION, NO. 1534 FOR GRAND SLATE & NO. 2222 FOR SLATELINE

Heather & Little



A tradition of fine historic roof restoration and ornamental sheet metal since 1925.



One of North America's most accomplished historic roof restoration and reproduction specialists with 72 years experience.



Modern or traditional fabrication methods are employed in a broad range of sheet metals from copper, zinc and galvanized to sheet lead work.



Custom designs and fine reproductions in ornamental sheet metal for the demanding conservator and modern designer alike. New designs can often be shipped faster than ordering parts from others, with deliveries averaging eight weeks.

HEATHER & LITTLE
LIMITED

1 800 450-0659
www.heatherandlittle.com

WRITE IN NO. 2470

Dirty Birds

Put an end to pest bird mess with Nixalite® Bird Control products

- Premium & Economy Bird Control Spikes
- Bird Exclusion Netting & Net Hardware
- Bird Barriers, Repellents & Controls
- Proven Effective, Always Humane

FREE Catalog 800.624.1189

www.nixalite.com/tb

Secure Web Orders 24/7

56 Years
1950-2006



Nixalite® of America Inc

1025 16th Ave, Dept TB, East Moline, IL 61244

WRITE IN NO. 370

CUPOLAS

Vinyl, Cedar, Mahogany & Pine
Louvered and windowed.

- ◆ Stock & Custom Designs
- ◆ Trusted Service Since 1976
- ◆ Builders & Architects
- ◆ 2-6 Weeks Delivery
- ◆ Weathervanes, Finials, Banners & Roof Caps

Annapolis
Weathervanes & Cupolas

107 Summers Run
Annapolis, MD 21409

888-899-8493

www.WeathervaneCupola.com

WRITE IN NO. 657

Your Unlimited Resource
For Slate & Tile



We sell and buy:

- Roofing Slate
- Roofing Tile
- Any "Hard to Find" Roofing Products

7454 Lancaster Pike #328
Hockessin, DE 19707
PH: (302) 369-9187
FX: (302) 397-2742
Mobile: (302) 388-1155
Doug@ReclaimedRoofs.com
www.ReclaimedRoofs.com

WRITE IN NO. 1803

CLASSIC GUTTER SYSTEMS, L.L.C.

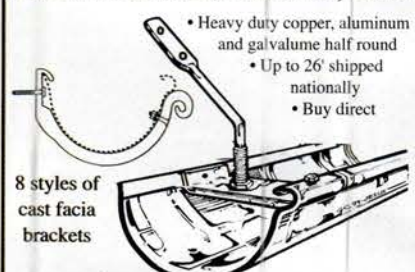

• Heavy duty copper, aluminum and galvalume half round
• Up to 26' shipped nationally
• Buy direct

Ph. (269) 665-2700 • Fax. (269) 665-1234
P.O. Box 2319 • Kalamazoo, MI 49003

For complete line visit www.classicgutters.com

WRITE IN NO. 1280

If you'd like to order a gift subscription for a colleague, just call 800-548-0193

Traditional Building



The 2007 Roundtable
Plus the annual
Candlestick and the
Traditional Building
Show Preview

When contacting companies you've seen in the issue, please tell them you saw their listing in Traditional Building.

www.traditional-building.com

CONTEMPORARY APPLICATIONS | HISTORIC RESTORATION



VULCAN SUPPLY CORP.
COPPER SMITHS

P. O. BOX 100, WESTFORD, VT 05494 TEL: 800-659-4732
FAX: 802-893-0534 www.vulcansupply.com

WRITE IN NO. 7212

We are a total waterproofing and building restoration company specializing in roofing of all types:

- ♦ Religious Institutions
- ♦ Landmarks
- ♦ Residential
- ♦ Commercial

Slate - Tile ♦ Metal - Rubber
Hot - Modified Roofing
Gutters & Leaders ♦ Painting
Pointing ♦ Siding ♦ Sheet
Metal ♦ Skylights ♦ Windows
Waterproofing

Established in 1901

THIRD GENERATION
LICENSE NO. H.I.C. 673645

*Serving All 5 Boro's
Nassau - Suffolk -
Westchester*

(718) 767-1919
(516) 794-7974
Fax: (718) 767-5141



**BASCHNAGEL
BROS. INC.**

150-25 14TH AVE.,
WHITESTONE, NY 11357-1817

WRITE IN NO. 1012

ridge vents for slate roofs

Castle Metal Products

tel: 847-806-4540

fax: 847-806-4541

WRITE IN NO. 2901

Maintenance-Free Aluminum Cupolas & Louvers!

Stock & custom cupolas from New Concept Louvers are wrapped with PVC coated aluminum and copper. Made from the same materials as our custom louvers, they never require painting like wood products. They arrive in three easy to install pieces pre-cut to fit any roof pitch, and can be ordered in stock sizes or to custom specifications. Over 400 colors are available, as well as many different weather vanes and accessories.

www.NewConceptLouvers.com
Tel. 1.800.635-6448

**NEW
CONCEPT
LOUVERS**



WRITE IN NO. 1264

The fastest way to get Product Literature!

www.traditional-building.com



THE DIFFERENCE WITH OUR ROOF TILES?
OUR HANDS.



VANDE HEY RALEIGH
Masters in the Artistry of Roof Tile



True artisans understand the importance of time-honored techniques, which may explain why **Vande Hey Raleigh** have become master craftsmen in the art of roofmaking. In this era of mass production, we take the time to lavish each one of our tiles with hand-crafted precision. It's our finely balanced blend of traditional and innovative new techniques that have resulted in our exquisite collection of architecturally styled roof tiles and over 1,000 color formulas. Whether fired by imagination or inspired by antiquity, we can help realize your architectural vision by creating the superbly detailed tiles that your project demands. Be it for historical restoration, stately homes, resort hotels, or commercial real estate, our high-performance roof systems rise above the rest for timeless beauty and protection. Imagine it, and we'll create it. *Beautifully.*

1 800 236 8453 | WWW.VRMTILE.COM

WRITE IN NO. 2840

Entegra Roof Tile

See our full page ad on page 163

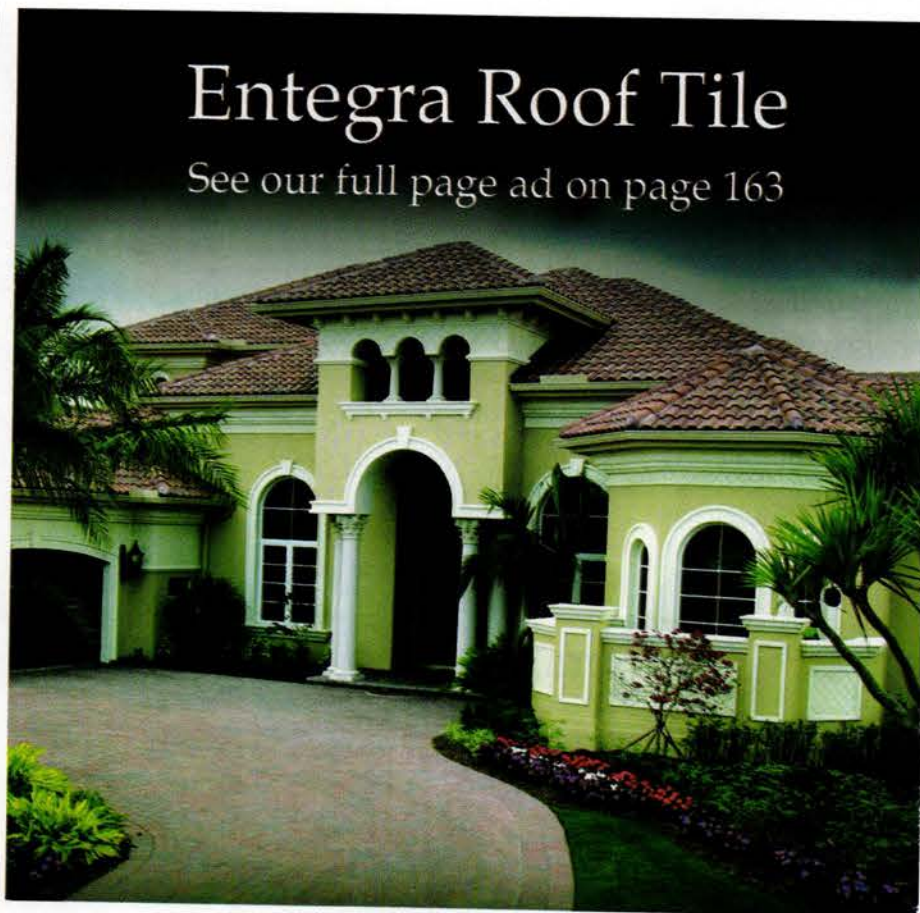

WRITE IN NO. 1893

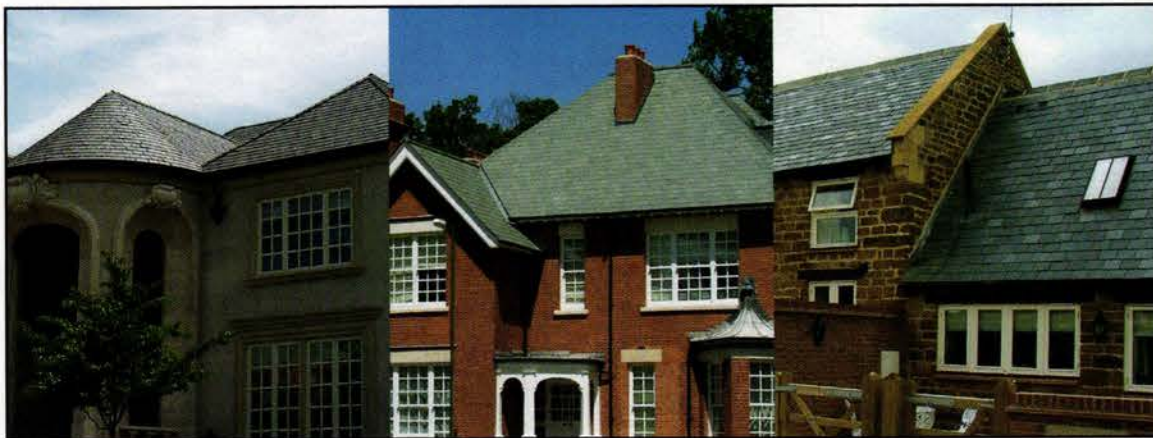

The Experts in Slate®

American Slate Company

1-800-553-5611

www.americanslate.com

WRITE IN NO. 2723

MAKING HISTORY.....TODAY!

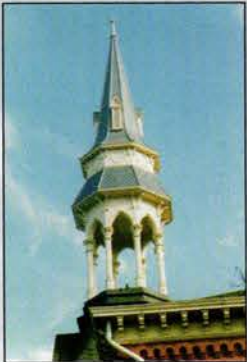

World's largest fabricator of cupolas, steeples, clocks and domes.

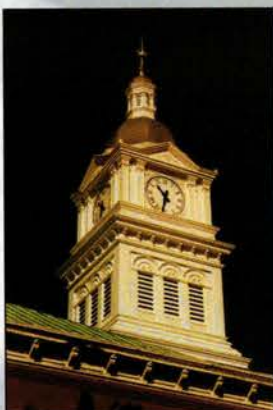
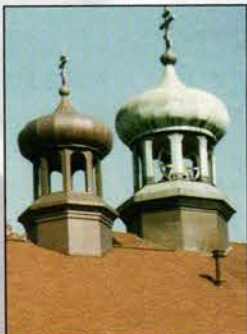

Custom fabrication, delivery, and installation. A wide variety of metals and stock designs are available. We specialize in historical reproductions.

- CUPOLAS
- STEEPLES
- CLOCKS
- DOMES
- FINIALS
- WEATHER-VANES
- BALUSTRADE
- CORNICES
- COLUMNS
- URNS
- LOUVERS
- CARILLONS
- RAILINGS
- DORMERS
- TOWERS
- CANOPIES
- BAPTISTRIES

800/467-8135

www.cvilleindustries.com
e-mail: steeple@cvilleindustries.com
Fax: 270-465-6839



CAMPBELLVILLE INDUSTRIES, INC.

"The Steeple People"™
.....PLUS!

440 TAYLOR BLVD. PO BOX 278 CAMPBELLVILLE, KY. 42719

WRITE IN NO. 2730

Quality Craftsmanship Nationwide Since 1974

ROOFING

Slate • Tile • Metal

ARCHITECTURAL
SHEET METAL WORK
and ORNAMENTATION

CUSTOM FABRICATION

HISTORIC
RESTORATION

PRESSED METAL
CEILINGS



NKOC

ONTRACTING CO.

For information on custom fabrication
and/or installation contact:

Phone (412) 687-1517

3434 Parkview Ave., Pittsburgh, PA 15213

WRITE IN NO. 861 FOR CEILINGS & NO. 8300 FOR ROOFING & SHEETMETAL

Surf *the* Industry

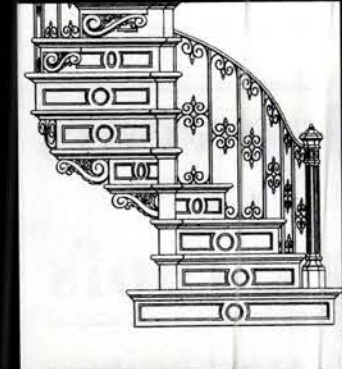

Online data & links for over
673 suppliers of products &
services for restoration,
renovation and historically
inspired new construction for
civic & commercial projects.

www.traditional-building.com

The elegance of Vermont slate. Guaranteed to last a hundred years.*



Unparalleled natural beauty and a 100 year warranty*. This winning combination is why Vermont slate makes so much sense. Our 58 quarries produce exceptionally fine quality slate—worked only by Greenstone trained craftsmen, in production facilities that

are constantly updated and expanded. This has lead Greenstone Slate to become a principal producer of colored slate roofing. Our consistently high quality product, excellence in service and installation support, and competitive, direct pricing—result

in the highest value possible in a slate roof.

Learn more at greenstoneslate.com or

call us toll free for expert advice

and assistance: 866.357.3212,

Reference TB01

Call us for a FREE interactive CD—about slate and The Greenstone Slate Co.



GREENSTONE SLATE
Vermont Architectural Roofing Slate

*Ask us for a Greenstone Slate warranty statement for full details

Greenstone Slate Company, Inc., P.O. Box 134, Poultney, VT 05764 • Toll Free 866.357.3212 • 802.287.4333 • Fax 802.287.5720 • info@greenstoneslate.com

WRITE IN NO. 3770

SNO GEM

the ultimate snow guard

Call Toll Free 888.766.4367

www.snogem.com

NEW METAL SNOW GUARDS

ORIGINAL METAL & HALF-CARAT MODELS

- AVAILABLE IN:
- COPPER
 - KYNAR 500 (STEEL / ALUMINUM)
 - LEAD COATED COPPER
 - FREEDOM GRAY
 - TCS AND TCS II
 - ZINC

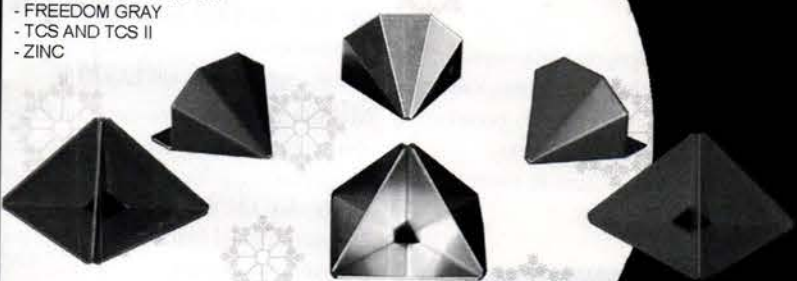

Multi-Faceted snow guards designed to minimize unexpected falling snow and ice and enhance safety!

FOR ALL TYPES OF ROOF SYSTEMS.

- METAL ROOFING -COPPER ROOFS
- SLATE ROOFS -ASPHALT SHINGLES

*All metal Sno-Gems available with tabs for easy installation on slate and shingle roofs.

POLYCARBONATE SNOW GUARDS
AVAILABLE IN CLEAR AND MOLD INJECTED COLORS.



ORIGINAL SNO-GEM



SNO-GEM JR.

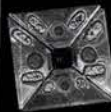

NEW Patented Pre-Tin Solder Application

*NO ADDITIONAL SOLDER OR FLUX NEEDED, JUST HEAT TO INSTALL!

Available in:

Copper - Lead Coated Copper - Freedom Gray - TCS and TCS II - Zinc



Visit us at our New Website!

<http://www.snogem.com>

WRITE IN NO. 1015



BISHOP

FIREPLACE COMPATIBILITY

- Clay tile / Masonry
- Pre-engineered
- B-vent

Copper that's worth every penny.

The best is always a better buy. Discover the outstanding performance of European Copper chimney pots today.
europeancopperchimney pots.com



tel. (800) 391-0014

EUROPEAN COPPER
BY JACK ARNOLD

PATENTED DESIGN | EASY TO INSTALL & TRANSPORT | STOPS PESTS & WATER | UL LISTED

WRITE IN NO. 1719

Custom Stone, Brick & Masonry

To order product literature, go to www.traditional-building.com and click on "Free Product Literature" or fill out the card at page 34. To order literature from all of the companies listed here, enter **No. 9943**.

A&M Victorian Decorations, Inc.

800-671-0693; Fax: 626-575-1781
www.aandmvictorian.com
 South El Monte, CA 91733

Manufacturer of architectural elements: molding, columns, balustrades, wall caps, coping, fountains, planters, gazebos & more than 70 styles of mantels; gypsum & cast stone; custom designs.

Call for more information.

Architectural Fiberglass Corp.

800-439-2000; Fax: 631-842-4790
www.afcornice.com
 Copiague, NY 11726

Fabricator of reproduction ornament: cornice molding, columns, capitals, balustrades & themed interior environments; lightweight FRP; molded-in colors & textures; class-1 fire-retardant material; weather resistant; easy to install.

Write in No. 6400

Architectural Reproductions, Inc.

888-440-8007; Fax: 503-281-6926
www.archrepro.com
 Portland, OR 97227

Custom fabricator of cast-stone facade & cornice elements: columns, capitals & balustrades; uses both traditional cement-based casting methods & lightweight GFRP techniques; terra cotta substitutes.

Write in No. 6130

Architectural Stone Masonry

604-852-9662; Fax: 604-850-9062
www.stonemasonsarch.com
 Abbotsford, British Columbia, Canada V3G 3C1

Fabricator of custom natural-stone products: mantels, stairways, balustrades, Classical columns, exterior wall cladding in smooth & split-face textures, crown moldings & profiled window & door treatments; limestone & sandstone.

Write in No. 1656

Belden Brick Co.

330-456-0031; Fax: 330-456-2694
www.beldenbrick.com
 Canton, OH 44702

Manufacturer of brick: variety of colors, textures, sizes, stock & custom shapes; color matching; jack arches, water tables, bullnoses, coping caps, pavers, face brick, brick sculpture & more.

Write in No. 1891



Belden Brick offers face brick in multiple shapes and many different sizes.

Boston Valley Terra Cotta

716-649-7490; Fax: 716-649-7688
www.bostonvalley.com
 Orchard Park, NY 14127

Custom fabricator of architectural terra-cotta products: roof tile & Terraclad (rain-screen system); columns/capitals,

cornices, balustrades, garden sculpture & chimneys; standard & custom shapes & colors; replacements & new designs.

Write in No. 160



The façade of the New Catholic Center in Buffalo, NY, is adorned with a pulse-a-chrome glazed terra cotta from Boston Valley.

Canning Studios

203-272-9868; Fax: 203-272-9879
www.canning-studios.com
 Cheshire, CT 06410

Restorer & designer of decorative finishes, ornamental plaster & wood: historic-paint analysis; plaster consolidation & stabilization; decorative painting, murals, interior & exterior gilding & wood graining; metal & stone cleaning.

Write in No. 5100

Cantera Especial

800-564-8608; Fax: 818-907-0343
www.cantera-especial.com
 Pacific Palisades, CA 90272

Custom hand carver of natural-stone products made from limestone, cantera, adoquin, travertine, marble & sandstone quarried in Europe & Mexico: fireplaces, fountains, columns, balustrades, molding & sculpture.

Write in No. 31

Canterland of Mexico

800-564-8608; Fax: 818-907-0343
www.canterlandmex.com
 Pacific Palisades, CA 90272

Factory-direct manufacturer of Yucatan limestone products: fountains, mantels, balustrades, stairs, columns, countertops & more; in Coquina, Ticul & Crema Maya stone.

Write in No. 1825

Champlain Stone, Ltd.

518-623-2902; Fax: 518-623-3088
www.champlainstone.com
 Warrensburg, NY 12885

Manufacturer of building & landscaping stone & stone flooring: guillotined & hand-split granite, quartzitic sandstone & limestone; for fireplaces, building veneer, wall stone, flagging, paving, step slabs & retaining walls.

Write in No. 4270



Champlain Stone supplies Southbay quartzite in a variety of shapes and sizes.

Classic Terra Cotta Co.

888-837-7286; Fax: 866-304-4082
www.terracottapavers.com
 Pacific Palisades, CA 90272

Manufacturer of architectural terra cotta: hand-pressed, high-fired historic terra-cotta pavers, made of finest earthen clay combinations; stair treads; wall caps.

Write in No. 769

Durable Slate Co., The

800-666-7445; Fax: 614-299-7100
www.durableslate.com
 Columbus, OH 43201

Contractor providing historic restoration: slate, tile & metal roofing; exterior metal ornament; restoration of masonry, monuments, doors, windows, interiors, steeples, spires & cupolas; Midwest, East & South regions; since 1986.

Write in No. 3720

Fiberglass Specialties, Inc.

800-527-1459; Fax: 903-657-2318
www.fsiweb.com
 Henderson, TX 75653

Manufacturer of FRP steeples, domes & cupolas: dozens of stock sizes & components; fiberglass & custom baptismal fonts; columns & balustrades; design department assists with custom requirements.

Write in No. 7310

Florentine Craftsmen, Inc.

800-876-3567; Fax: 718-937-9858
www.florentinecraftsmen.com
 Long Island City, NY 11101

Manufacturer of garden ornament & other ornamental metalwork & stonework: freestanding & wall-mounted fountains, statuary, urns, planters, wrought-iron gazebos, furniture & more; weathervanes; cast stone, cast aluminum & lead.

Call for more information.

Gladding, McBean - Div. of Pacific Coast Bldg.

800-776-1133; Fax: 916-645-1723
www.gladdingmcbean.com
 Lincoln, CA 95648

Manufacturer of sculptural ornamentation, machine-extruded terra cotta, roof tile, chimney tops, pavers, garden pottery & vitrified sewer pipes: terra-cotta balustrades, copings, cornices & more; custom-glaze development.

Write in No. 6010

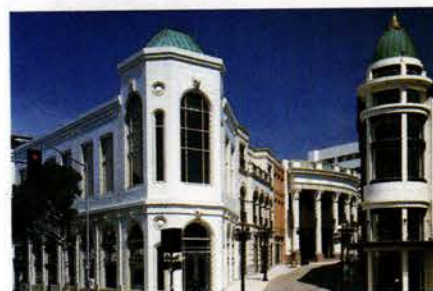

The terra-cotta façade for Two Rodeo Drive in Los Angeles was the work of Gladding, McBean.

Haddonstone (USA), Ltd.

856-931-7011; Fax: 856-931-0040
www.haddonstone.com
 Bellmawr, NJ 08031

Manufacturer of Classical stonework: columns, balustrades, benches, planters, urns, pavers, fountains, gazebos, mantels, statuary & more; cast, reconstructed limestone resembling Portland stone; more than 500 designs.

Write in No. 4020

Kenneth Lynch & Sons, Inc.

203-762-8363; Fax: 203-762-2999
www.klynchandsons.com
 Wilton, CT 06897

Manufacturer of ornamental metalwork & cast-stone products: planters, urns, benches, fountains, statuary, topiary, sundials & weathervanes; cast stone, cast & wrought iron, lead & bronze; stock & custom designs.

Call for more information.

Kronenberger & Sons Restoration

860-347-4600; Fax: 860-343-0309
www.kronenbergersons.com
 Middletown, CT 06457

Contractor for interior & exterior restoration: all types of finishes; post-&-beam construction; windows, molding & roofing; masonry & wood; museums, churches, town halls, libraries, barns, period homes & outbuildings.

Write in No. 536

Limestone Concept, Inc.

310-278-9829; Fax: 310-278-9651
www.limestoneconcept.com
 Gardena, CA 90249

Custom fabricator & distributor of limestone items: fireplaces, fountains, columns, capitals, balustrades, mantels, benches, ornament, garden statuary, sculpture, planters & urns; French limestone slabs & tile; antique terra cotta.

Write in No. 5390

Nicholson & Galloway

516-671-3900; Fax: 516-759-3569
www.nicholsonandgalloway.com
 Glen Head, NY 11545

Full-service exterior & historic facade restoration contractor: flat, slate, tile & metal roofing; brick, stone, concrete restoration; cupolas & domes of all metals; chimney restoration.

Write in No. 3067

No 9 Studio UK

011-44-1769-5404-71;
 Fax: 011-44-1769-5408-64
www.no9uk.com
 Umberleigh, Devon, UK EX379HF

Manufacturer of terra-cotta architectural elements: chimneys, sculptural fountains & garden furnishings/ornament; ceramic tile & clay tile roofing; cupolas, finials & vents; special brick & features; mural painting; restoration.

Write in No. 1672

Old Carolina Brick Co.

704-636-8850; Fax: 704-636-0000
www.handmadebrick.com
 Salisbury, NC 28147

Manufacturer of handmade brick, pavers, arches & special shapes: custom & stock designs; restoration consulting & matches.

Write in No. 3130



Handmade brick from Old Carolina Brick is manufactured in tones such as Georgetown #800 and Savannah Grey #420.

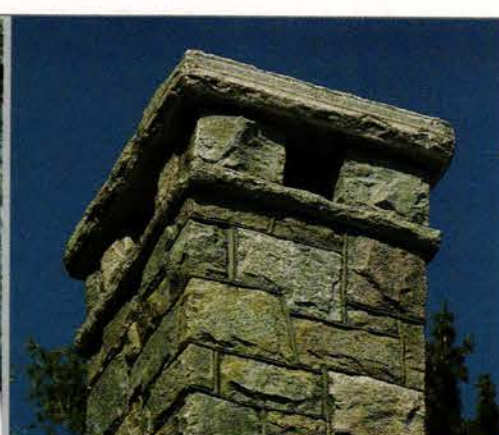

Custom

HEARTHS • MANTELS • CAPS • SILLS • FEATURE PIECES

For a quarter century, Champlain Stone, Ltd. has endeavored to meet and exceed the expectations of architects, designers and general contractors alike. Looking forward, we have embraced new technologies that enable us to manufacture our rubble stone products to custom size and finish specifications. Our broad range of services and flexible response to creative requests translate into personal and unique stone expressions with timeless appeal.

For more information on our expanded capabilities and how they may relate to your next project, contact our Project Development Group at (518) 623-2902, or visit us online at www.champlainstone.com.



Champlain Stone, Ltd.®

P.O. Box 650 • Warrensburg, NY 12885 • 518/623-2902 • 518/623-3088 fax



Quarriers of: American Granite • Corinthian Granite • Summit Granite • Van Tassell Granite • South Bay Quartzite • Great Meadow Limestone • Online at www.champlainstone.com

WRITE IN NO. 4270

www.uniquemantel.com

Email: info@uniquemantel.com
Tel: (909)464-1818 Fax: (909)464-1787
2300 S. Reservoir St. #401 pomona CA, 91766



SOUTHERN GROUP ENTERPRISE, INC.
Unique Mantel Co.

Unique Mantel offers a wide variety of hand carved, marble fireplace mantels and other marble furnitures; all with factory direct prices. Choose your favorite design, size and color or customize your own ideal piece with us.



A101



A104



C113



G801



N001



C115



C116



C305



H191



G58



C315



D404



D408



N003

WRITE IN NO. 963

Rossato Giovanni, srl/ Vicenza Stone Sculpture

011-39-0444-928499;
Fax: 011-39-0444-928711
www.vicenzastone.com
36100 Vicenza, Italy MVI 002134
Fabricator of handmade sculpture:
Classical statues, fountains, columns,
benches, vases, planters, putti, urns, wells,
statuary & more; made of Vicenza stone
to last for centuries.

Write in No. 6110

Rossi USA Corp.

708-386-0183; Fax: 708-386-0186
www.rossilimestone.com
Forest Park, IL 60130
Quarrier & fabricator of French lime-
stone: dimensional cut, tile, pavers, slabs,
cleft stones, castle stones, vanities, fire-
places, fountains, retaining walls & sculp-
ture; inventory & showroom in U.S.

Write in No. 392



French limestone is quarried and fabricated by Rossi USA.

Southern Group Enterprise - Unique Mantel Co.

888-458-3716; Fax: 909-464-1787
www.uniquemantel.com
Pomona, CA 91766
Manufacturer & distributor of architec-
tural fireplace mantels, statues & benches
in natural marble: hand carved; distribu-
tors pay factory prices.

Write in No. 963

Stonesculpt

650-575-9683; Fax: 650-322-5002
www.customstonecarving.com
Palo Alto, CA 94303
Custom fabricator of hand carvings in
natural stone: mantels, sculpture, foun-
tains, monuments, flooring, balustrades,
columns, capitals, signage & landscape &
other architectural ornament; traditional
& contemporary styles.

Write in No. 371

Traditional Cut Stone, Ltd.

416-652-8434; Fax: 905-673-8434
www.traditionalcutstone.com
Mississauga, Ontario, Canada L5S 1S1
European master carver: architectural
ornamentation & monumental statuary;

carved-stone mantels; restoration; histori-
cal reproduction in limestone, sandstone
& marble; stone design with clay & plas-
ter models; hand-drawn renderings.

Write in No. 2902



Traditional Cut Stone used British red sandstone for a restoration project at Toronto's Old City Hall.

Watertrol, Inc.

908-389-1690; Fax: 908-389-9480
www.watertrolinc.com
Scotch Plains, NJ 07076
Restorer of exterior masonry & terra
cotta: reconstruction, structural stabiliza-
tion, specialty roofing, exterior building
cleaning & specialty anchoring.

Write in No. 218

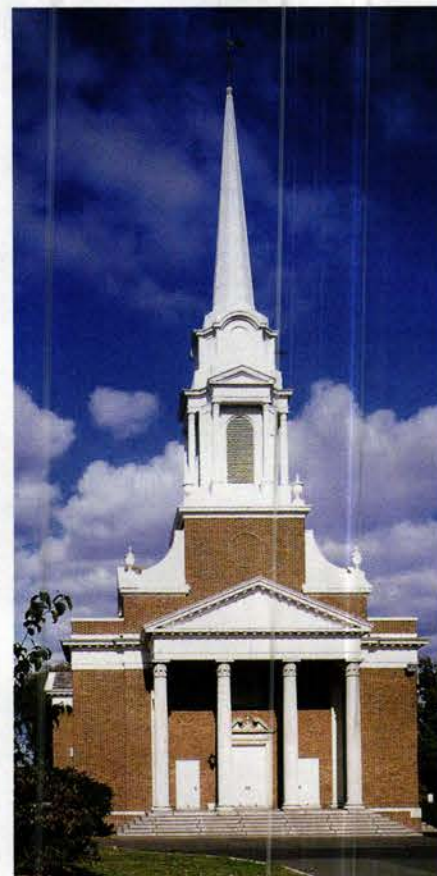

As part of a complete restoration, Watertrol refurbished the masonry and re-pointed the brick at the Voorhees Chapel in New Brunswick, NJ.

French Limestone

Rossi S.A.

Paris, France (Stock in U.S.A.)

Rossi U.S.A. Corp.

Tel: 708-386-0183 Fax: 708-386-0186

Email: rossiusa@worldnet.att.net

Quarriers • Fabricators

WRITE IN NO. 392

www.traditional-building.com

Internet Gateway to Historical Products

The central website for historical products and services on the internet includes products used for restoration, renovation and new construction. There's more information and links to historical products than you'll find on any other site.

- Searchable Product Database with 255 product categories
- 727 companies listed and indexed in the Product Database
- 276 online product brochures
- Links to 673 companies and related organizations
- In-depth Product Report of the Month
- E-mail order form for Product Literature

Log onto and then bookmark:

www.traditional-building.com

GENUINE HANDMADE BRICK



- Complete line of hand made brick
- Restoration matches
- Full line special shapes
- Pavers, any size or style
- We can solve your brick problems

*Old Carolina
Brick Company*

● ceramic  crafters ●

**475 MAJOLICA RD.
SALISBURY, NC 28147
704-636-8850
www.handmadebrick.com**

WRITE IN NO. 3130



BECOME A MEMBER OF
THE INSTITUTE OF
CLASSICAL
ARCHITECTURE &
CLASSICAL AMERICA

*The leading educational
resource for the Classical
tradition in architecture*

When you become a member, you not only support its educational mission but also gain access to the Institute's wide range of programs and publications. National expansion through local chapters will mean closer association in all 50 states.

- ☐ Annual Journal: *The Classicist*
- ☐ Lectures, Tours and Conferences
- ☐ Travel Programs
- ☐ Book Series
- ☐ Continuing Education Courses and Programs
- ☐ A well-informed voice in advocacy and traditional design excellence

Various levels of membership are available; consult www.classicist.org for details. Send check directly to the Institute at the address below, or for more details log onto the Institute web site at:

www.classicist.org

THE INSTITUTE OF
CLASSICAL
ARCHITECTURE &
CLASSICAL AMERICA

20 W. 44th Street
New York, NY 10036

Telephone (212) 730-9646

Fax (212) 730-9649

e-mail: institute@classicist.org
web site: www.classicist.org

WRITE IN NO. 1340

The fastest way to get Product Literature!

www.traditional-building.com



ADMIRE. INSPIRE. CREATE.



BELDEN SUPPLIES THE PRODUCTS THAT MAKE YOUR IDEAS COME ALIVE.

AN ISO 9001:2000 REGISTERED QUALITY MANAGEMENT SYSTEM

WWW.BELDENBRICK.COM

WRITE IN NO. 222

BELDEN
THE BELDEN BRICK COMPANY

CANTON, OHIO (330)456-0031

architects
contractors
building owners
facilities managers
interior designers
developers
landscape architects
building managers
preservation planners
restoration consultants



what you need to know

WWW.
traditional-building
.com

ARCHITECTURAL ORNAMENTATION • MONUMENTAL STATUARY • RESTORATION

European Master Carvers



TRADITIONAL
CUT STONE LTD.

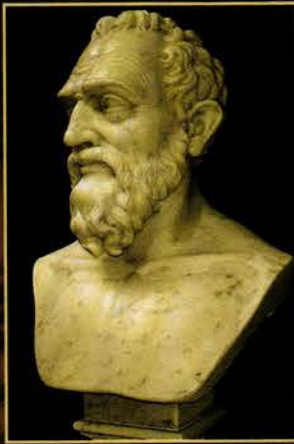

1860 GAGE COURT,
MISSISSAUGA, ONTARIO, CANADA
L5S 1S1

TEL: 416-652-8434
FAX: 905-673-8434

www.traditionalcutstone.com

*Hand Crafted Masterpieces
in Natural Stone*

RESIDENTIAL • ESTATE • FIREPLACES • DIMENSIONAL STONE

WRITE IN NO. 2902

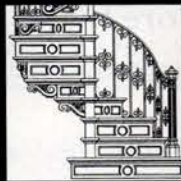
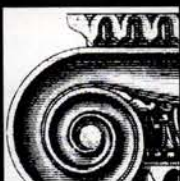

Surf *the* Industry

Online data & links for more than 673 suppliers of products & services for restoration, renovation & historically inspired new construction for civic & commercial projects.

www.traditional-building.com



THE INSTITUTE OF
CLASSICAL ARCHITECTURE
& CLASSICAL AMERICA

INTENSIVE
PROFESSIONAL PROGRAM IN
CLASSICAL ARCHITECTURE

Session I

The Language of Classical Design ~ June 9-16

Session II

Traditional Architecture & Urbanism ~ July 7-14

Scholarship information may be obtained online at www.classicist.org
by emailing mg@classicist.org, or by calling 212-730-9646 extension 100.

20 West 44th Street, New York, NY 10036
For more information or to become a member, please visit:
WWW.CLASSICIST.ORG



WRITE IN NO. 1340

Traditional Building Exhibition and Conference

**NEW
ORLEANS
2007**

Mark Your Calendar! October 17-20, 2007
Ernest N. Morial Convention Center
New Orleans, LA
www.traditionalbuildingshow.com



If you'd like to order a
gift subscription
for a colleague,
just call
800-548-0193

Traditional Building

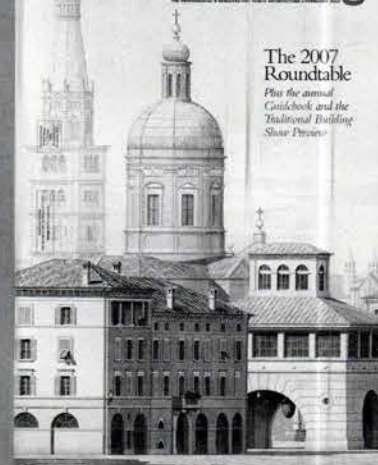

When contacting
companies you've seen in
the issue, please tell
them you saw their
listing in **Traditional
Building**.

NEW! PRODUCT LITERATURE ONLINE

The fastest way
to get supplier
catalogs

This issue's "Free Product Literature" Form is now online. Literature requests are E-Mailed directly to advertisers for fastest action. To use this online service:

- Log onto www.traditional-building.com
- Click on "Free Product Literature"
- Select "Issue Product Literature Card"

www.traditional-building.com

Product Information Online



Clean it up!

Historic Preservation

Remove the dirt, grime, paint and pollution of the ages while preserving the past.

Mold Remediation

Clean all surfaces, wood, brick, block, cement, stone, metal and glass.

Fire Restoration

Salvage surfaces while deodorizing, eliminating the need for sealants.

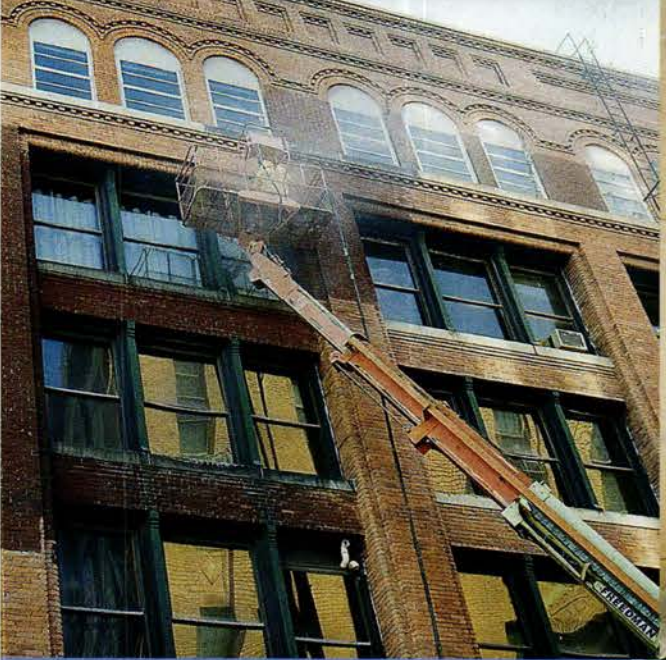

A New Generation of Architectural Cleaning Products Can Beautify Historic Buildings

ARMEX® Cleaning and Coating Removal Systems are a low impact, non-toxic*, environmentally sensible alternative to chemical solvents and harsh abrasives. ARMEX can be used to clean and depaint any surface including marble, limestone, natural stone, iron, glass, steel, galvanized metal aluminum, concrete or composite materials. ARMEX has cleaned historic buildings all over the world including the Valley Forge National Memorial Arch; the Golden Gate Amphitheater; the Statue of Liberty, the Beethoven House in Vienna, Austria and the Royal Gallery of Art in Stockholm, Sweden.

*per EPA regulations



ARMEX®
Cleaning and Coating Removal Systems

- ◆ Distribution worldwide
- ◆ Rental equipment available at most locations

www.ARMEX.com

Call ARMEX today 800-332-5424

ARMEX® and ARM & HAMMER® are registered trademarks of Church & Dwight Company

Moldmaking & Casting Materials

To order product literature, go to www.traditional-building.com and click on "Free Product Literature" or fill out the card at page 34. To order literature from all of the companies listed here, enter **No. 9945**.

Abatron, Inc.

800-445-1754; Fax: 262-653-2019
www.abatron.com
 Kenosha, WI 53144

Manufacturer of products for restoration & repair: wood consolidation & repair, concrete patching & resurfacing, metal restoration, moldmaking & casting, structural adhesives, protective coatings, stripers & related products.

Write in No. 1300



Wood restoration compounds and solvents for epoxies and other moldmaking materials are available from Abatron.

Architectural Fiberglass Corp.

800-439-2000; Fax: 631-842-4790
www.afcornice.com
 Copiague, NY 11726

Fabricator of reproduction ornament: cornice molding, columns, capitals, balustrades & themed interior environments; lightweight FRP; molded-in

colors & textures; class-1 fire-retardant material; weather resistant; easy to install.

Write in No. 6400

Architectural Reproductions, Inc.

888-440-8007; Fax: 503-281-6926
www.archrepro.com
 Portland, OR 97227

Custom fabricator of cast-stone facade & cornice elements: columns, capitals & balustrades; uses both traditional cement-based casting methods & lightweight GFRP techniques; terra cotta substitutes.

Write in No. 6130



The glass fiber reinforced concrete (GFRP) used to re-clad this building on State Street in Chicago, IL, was acquired from Ball Consulting.

Ball Consulting, Ltd.

724-266-1502; Fax: 724-266-1504
www.ball-consulting-ltd.com
 Ambridge, PA 15003

Supplier of moldmaking materials & casting compounds: alginate, latex rubber, polyurethane & silicone for moldmaking; GFRP, gypsum, polymer-modified gypsum, plaster & polyurethane casting compounds; terra cotta substitutes.

Write in No. 7260

Balmer Architectural Mouldings

416-491-6425; Fax: 416-491-7023
www.balmer.com
 Toronto, Ontario, Canada M2J 1S5

Supplier & installer of moldings, cornices, domes, mantels, columns & capitals: cast in gypsum & polyurethane-based materials; more than 12,000 patterns; custom pattern making.

Write in No. 3159

Canning Studios

203-272-9868; Fax: 203-272-9879
www.canning-studios.com
 Cheshire, CT 06410

Restorer & designer of decorative finishes, ornamental plaster & wood: historic-paint analysis; plaster consolidation & stabilization; decorative painting, murals, interior & exterior gilding & wood graining; metal & stone cleaning.

Write in No. 5100

EverGreene Painting Studios, Inc.

212-244-2800; Fax: 212-244-6204
www.evergreene.com
 New York, NY 10001

Decorative-arts studio: murals, decorative painting, gilding, plaster, wood, metal, stone & mosaics; new design, conservation & restoration; ecclesiastical, institutional, public & commercial projects; offices in NYC & Chicago.

Write in No. 2460 for decorative painting; 2678 for plaster

Lehigh Cement Company, White Cement Div.

800-523-5488; Fax: 610-366-4638
www.lehighwhitecement.com
 Allentown, PA 18195

Manufacturer of white cement: used in cast stone, precast, GFRP, architectural concrete masonry, stucco, tile grout & cast in place; for swimming pools, spas, ornament, concrete roof tile, terrazzo & infrastructure.

Write in No. 169

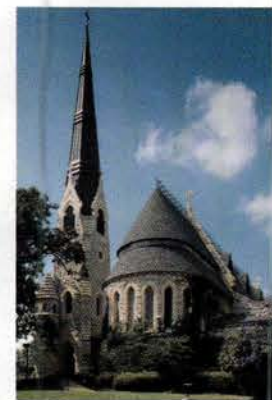

The precast panels and stones for this octagonal chapel were made by the Lehigh Cement Company.

An Inviting Past, An Enduring Future.



When you subscribe to *OLD-HOUSE JOURNAL*, you'll discover how to blend the elegance of yesteryear with today's modern amenities. Step-by-step instructions, expert "how-to's," and unique insight will help you to discern the tools, funds, processes, and materials you'll need to recapture your home's personality and promise. An authority on homes of every style and every era, *OLD-HOUSE JOURNAL* provides cost-saving tips, beautiful interior schemes, and resources for authentic and reproduction architecture in every issue.

Best of all, *OLD-HOUSE JOURNAL* chronicles the real-life successes of fellow restorers. Their advice for living in an ever-changing renovation environment, and a subscription to *OLD-HOUSE JOURNAL* means you're never alone. Together, we'll work to give your older home a brand-new beginning.

Subscribe to
OLD-HOUSE JOURNAL.
 Your home deserves no less.
 Call us at 800.234.3797
 or visit us online at
www.oldhousejournal.com.



Old House
 JOURNAL



ABATRON, INC.

5501-95th Ave., Kenosha, WI 53144 USA Tel: 1-262-653-2000 800-445-1754 Fax: 1-262-653-2019

<http://abatron.com>

ISO 9001:2000 Registered

Restoration and Maintenance Products

Specified by the U.S. Government,

Architects, Builders and other Professionals,

Abatron Restoration Systems meet and surpass the restoration and maintenance standards for wood, stone, concrete, metal, composites and other materials. Developed and manufactured by Abatron, they are based on **epoxies, urethanes, acrylics, vinyls, silicones, polyesters and other materials** in wide ranges of viscosity, hardness, flexibility, thermal, chemical and mechanical properties.

Examples of some of our popular products by category:

Wood Restoration

WoodEpox: structural adhesive paste and wood substitute, used in any thickness to fill, add or modify. It can be sawed, carved, machined, nailed, sanded, stained, painted.

LiquidWood: liquid, penetrating consolidant for restoring strength and function to rotted or spongy wood.

Both **LiquidWood** and **WoodEpox** permanently restore structures, windows, furniture, columns, frames, statuary, boats and most rigid surfaces, and impart water and insect resistance.

Stone, Concrete, Masonry Restoration

AboCrete: to permanently repair, resurface fill and bond driveways, floors, decks, swimming pools, most damaged rigid surfaces, concrete, wood, metal and other surfaces.

AboWeld 55-1: structural thixotropic paste to permanently repair or reshape stairs, statuary and vertical surfaces without forms.

AboWeld 8005-6: to bond new poured concrete to old concrete and other surfaces.

AboCoat and Abothane Series: protective coatings for floors, walls, tanks, tubs, boats. Water dispersions, solvent systems or 100% solids.

AboJet Series: for structural crack-injection, in a wide range of viscosities and other properties.

Mold Making and Casting Compounds

MasterMold 12-3: non-toxic polyurethane paste for flexible, large and small molds. Best for architectural components, columns, capitals, statuary, moldings, decorative and structural elements. Excellent elasticity, form retention and number of castings.

MasterMold 12-8: liquid 12-3 to pour flexible molds.

AboCast 4-4: pourable compound for rigid large and small molds and castings, from machinable tooling and patterns to castings of any size, meeting most chemical/thermal/mechanical specifications.

Structural Adhesives, Sealants and Caulks

meeting all kinds of specifications for composites, structural and decorative components, indoors and outdoors.

WoodCast: light-weight, impact resistant pourable compound for interior and exterior castings.

AboCast 8 Series: versatile, clear epoxy casting compounds in a wide range of viscosities, reactivities and other properties.

AboSeal Series: rigid or flexible sealants for most environments.

*Many other products are also available.
Their number increases continuously to
meet any new requirement or preference.*



Rotted & infested base of a loadbearing column is completely sawed off & replaced with **WoodEpox**.



Antique window sash is salvaged, consolidated with **LiquidWood** & rebuilt with **WoodEpox**.

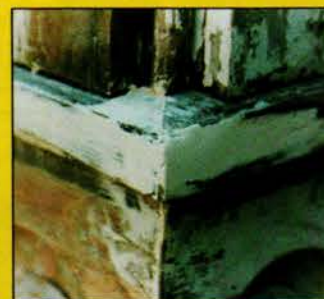
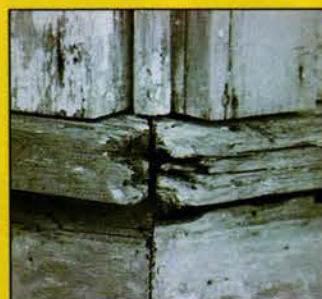

Consolidation & rebuilding of rotted windowsill with **LiquidWood** & **WoodEpox**.

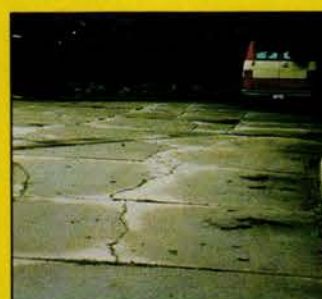

AboCrete, is much stronger than concrete, bonds permanently & does much more, quickly & for much less money.

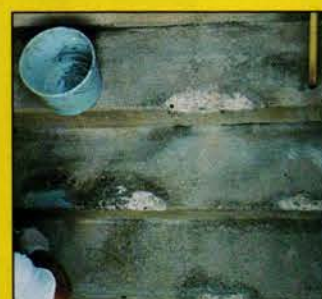

AboWeld 55-1, is much stronger than concrete & shapes without forms on steps & difficult surfaces.



MasterMold can reproduce capitals, structural & decorative components, statuary & other patterns quickly & cost effectively.

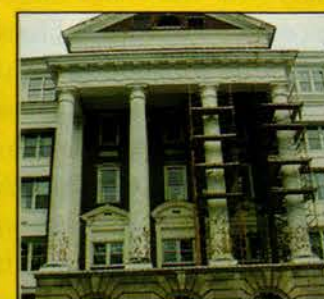
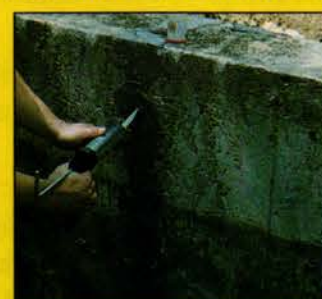

AboJet
series for structural crack-injection

Abatron products in all kinds of buildings...in all kinds of packaging.

For details of the above and other products, you can visit our 90-page

Website <http://www.abatron.com>

Describing over 200 of our products. We recommend it for more detailed information any time, without delay.

CREATE A HOUSE WITH HISTORY

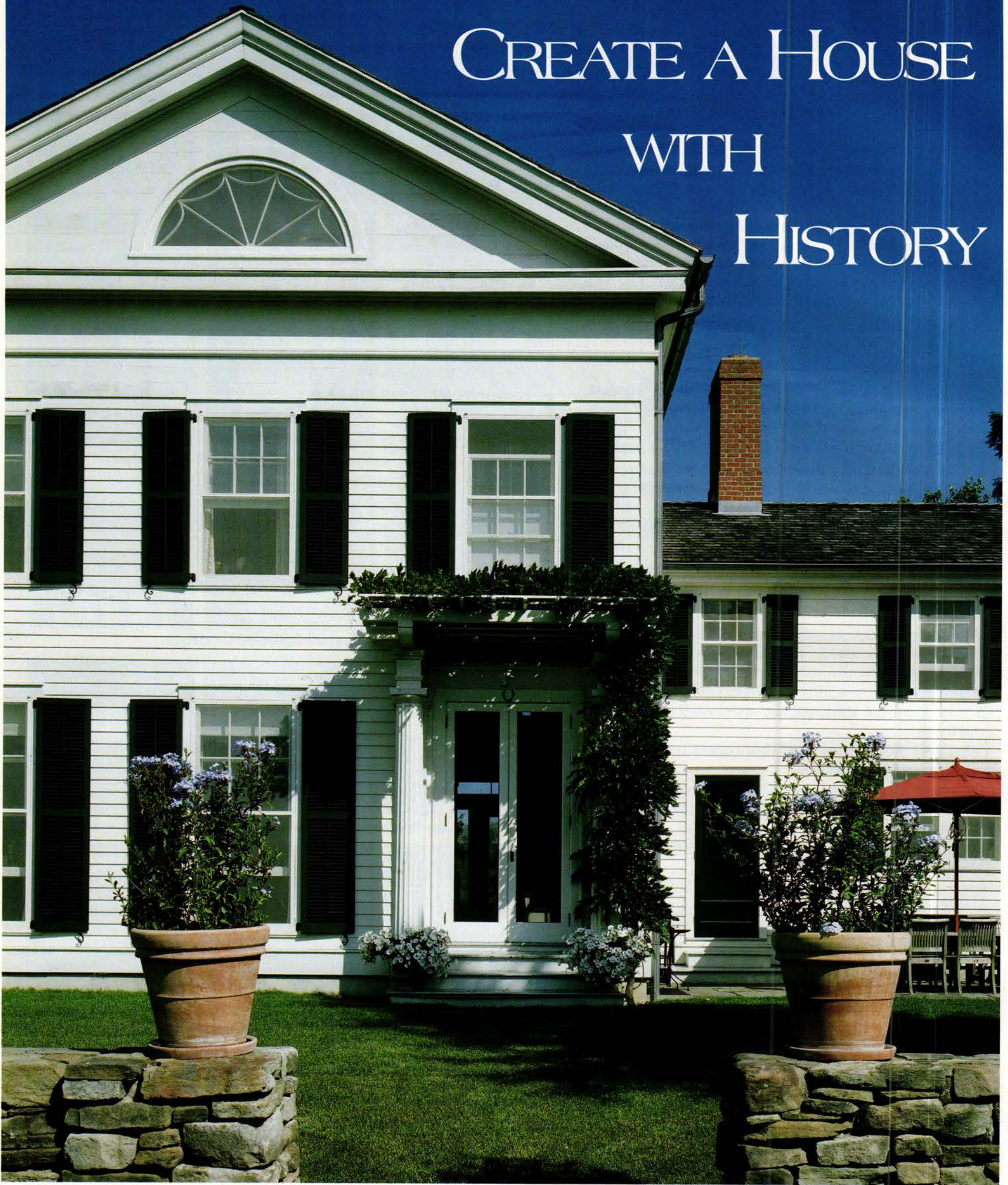

Each season *Old-House Journal's New Old House* magazine brings you new homes that echo the past while keeping all the comforts of today's lifestyles.

New old houses satisfy our insatiable appetite for the charm of old houses while offering all the bells and whistles of today—gourmet kitchens, luxurious master baths, and rooms completely wired for twenty-first-century technologies.

Through each issue of *Old-House Journal's New Old House*, we'll explore classic American house styles all across the country and hear from traditionally schooled architects who create dwellings with a sense of history and belonging. We'll discover the ideas behind designing a home with a "past:" how, for example, architects and designers introduce salvage materials into a space to give it that old-house feel; how the scale and proportions of building design found in old pattern books are finding new expressions; and how craftspeople perfect the details of centuries ago in the present.

New old houses offer a freshness to our country's landscape, bringing back a sense of place to the home.

**To Subscribe to
Old-House Journal's
NEW OLD HOUSE
Call 866.298.5647
Six issues for \$17.97 plus
\$2.00 postage and handling.**

**Old-House Journal's
NEW OLD HOUSE
Building Character in Today's Homes**

Visit us online at www.newoldhousemag.com

LEHIGHTM WHITE CEMENT



Lehigh Cement
is committed
to sustainable
development.

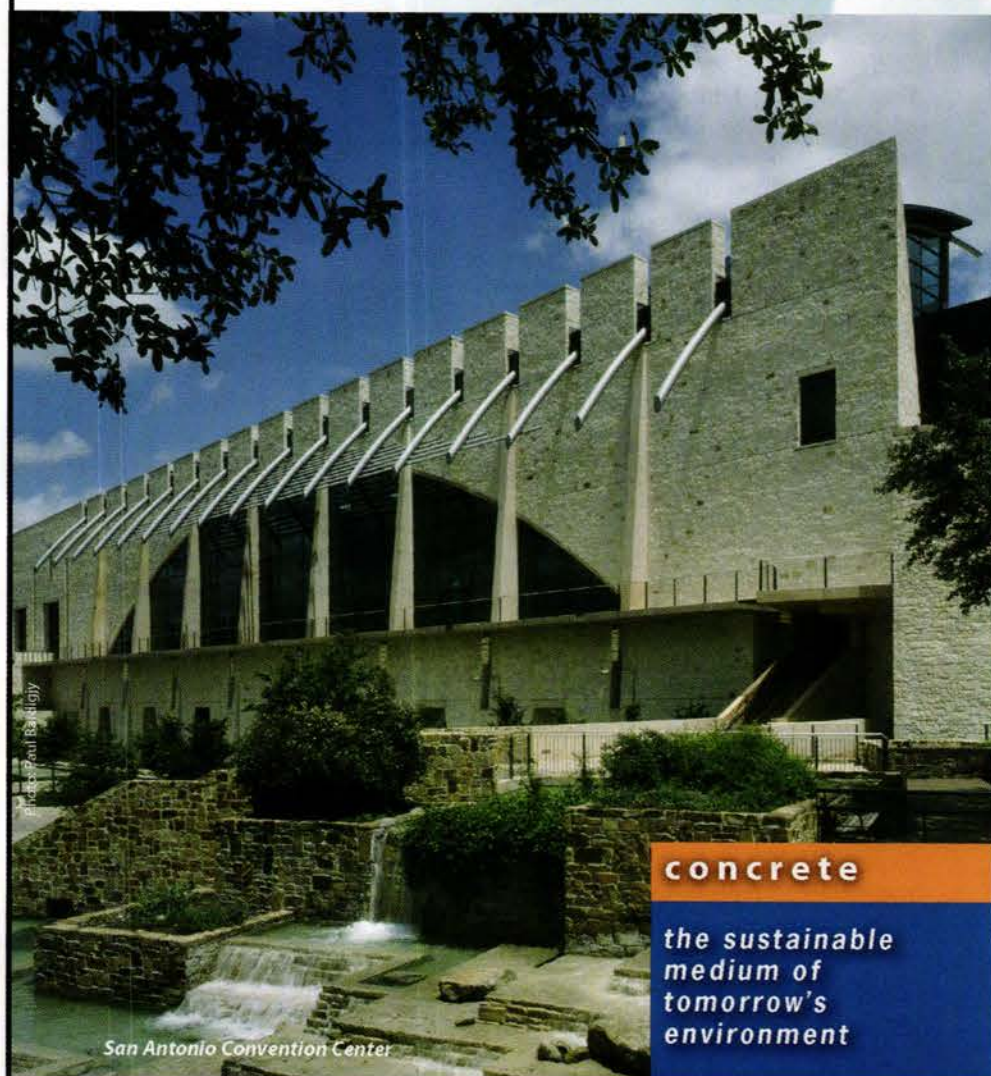

concrete

the sustainable
medium of
tomorrow's
environment

San Antonio Convention Center

Architectural Concrete.

The versatile building product for:

- DURABILITY AND LONGEVITY
- ENERGY EFFICIENCY
- REFLECTIVE SURFACES
- BETTER INDOOR AIR QUALITY
- BEAUTIFUL & FUNCTIONAL STRUCTURES

Contact us about our new AIA/CES program,
"Concrete for Cool Communities."

LEHIGH CEMENT COMPANY WHITE CEMENT DIVISION

7660 Imperial Way

Allentown, PA 18195-1040

Toll Free 1 800 523 5488

Phone 610 366 4600

Fax 610 366 4638

www.lehighwhitecement.com



World Business Council for
Sustainable Development



Concrete
Thinking
for a sustainable world

SUSTAINABLE

WRITE IN NO. 169



Announcing a New Way to...

- Get More, Better Clients
Coming to You
- Find the Specialized Custom
Services You Need

www.TradWebDirectory.com

Polymer Tooling Systems, Inc.

50+ years experience in moldmaking &
prototyping to offer make us your first stop for
moldmaking equipment, supplies & expertise!

- RTV SILICONE & URETHANE
MOLDMAKING RUBBER
- EPOXY & URETHANE
CASTING MATERIALS • GYPSUM
CEMENTS • ADHESIVES &
SEALANTS • RELEASE AGENTS

PTS Advanced Materials
800-327-8787 www.polymertooling.com

WRITE IN NO. 1446



National Preservation Institute

Seminars in Historic Preservation & Cultural Resource Management

Professional training for those involved in the management,
preservation, and stewardship of our cultural heritage.

■ **CRM Basics:** Archaeological Curation; Cemetery Preservation; GIS:
Practical Applications for Cultural Resource Projects; Historic Landscapes;
Identification and Evaluation of Mid-20th-Century Buildings; NEPA
Compliance; Photodocumentation of Cultural Resources; Section 4(f)
Compliance for Transportation Projects; Section 106: An Introduction

■ **Historic Property Management:** Accessibility; Green Strategies for
Historic Buildings; Historic Property Management; Historic Structures
Reports; Preservation Maintenance; Secretary of the Interior's Standards

■ Plus more! Please contact us for a seminar schedule or go to
www.npi.org.

P.O. Box 1702. Alexandria. Virginia 22313
703.765.0100 ■ info@npi.org ■ www.npi.org

ARCHITECTURAL Ornamentation

Ball Consulting is a Full Service Supplier of:

• GFRC • Forton MG

Flexible Molding Materials and Technical
Services are also available.

- Lightweight
- High Impact Strength
- Painted or Integral
Stone Finish
- Non-Toxic
- Easy to Install
- Crisp Detail
- Will Not Rot

For information on these products
or for a fabricator near you, call:

800.225.2673

fax: 724.266.1504

email: ball@ball-consulting-ltd.com

www.ball-consulting-ltd.com

Distribution Centers located in:

- Ambridge, PA • Dallas, TX
- Linden, NJ • Los Angeles, CA
- Tempe, AZ • Loveland, CO

Ball
consulting
ltd

WRITE IN NO. 7260

Custom Timber Framing & Barns

To order product literature, go to www.traditional-building.com and click on "Free Product Literature" or fill out the card at page 34. To order literature from all of the companies listed here, enter **No. 9946**.

Barn People, The

802-674-5898; Fax: 802-674-6310
www.thebarnpeople.com
 Windsor, VT 05089

Supplier of antique wood & restored antique New England barn frames: dismantling, repairs & reassembling anywhere for adaptive reuse.

Write in No. 440



The Barn People's owner, Ken Epworth, is seen here in front of a building fabricated from two 19th-century Vermont barns that his firm dismantled and restored.

Bear Creek Lumber

800-597-7191; Fax: 509-997-2040
www.bearcreeklumber.com
 Winthrop, WA 98862

Supplier of tongue-&-groove paneling, shingles, shakes, flooring & decking: red cedar, Port Orford cedar, cypress, pine, fir, hemlock, spruce, jatoba & more; kiln dried; clear & select grades.

Write in No. 521

Carlson's Barnwood Co.

309-522-5550; Fax: 309-522-5123
www.carlsonsbarnwood.com
 Cambridge, IL 61238

Supplier of antique barn wood & salvaged materials: planks, beams, dimensional lumber, re-milled flooring & architectural antiques; pine & oak; complete timber frames & barns; salvaged doors, windows & shutters.

Write in No. 2744

Colonial Restorations

508-867-4400; No fax
www.cr1981.com
 Brookfield, MA 01506

Restorer of post-&-beam buildings: restoration, repair & replacement of timbers; straightening & leveling of barns; consultation.

Write in No. 597



This timber-frame roof of this 60-ft. barn was replaced by Colonial Restorations using gin poles instead of a crane.

Country Carpenters, Inc.

860-228-2276; Fax: 860-228-5106
www.countrycarpenters.com
 Tolland, CT 06084

Manufacturer of pre-cut, New England-style post-&-beam carriage houses: garden sheds & country barns; pre-cut, pre-engineered building kits; cupolas; family owned & operated since 1974; catalog \$5.

Write in No. 1439



This 22x30-ft., one-and-a-half-story barn was constructed by Country Carpenters.

Country Road Associates, Ltd.

845-677-6041; Fax: 845-677-6532
www.countryroadassociates.com
 Millbrook, NY 12545

Supplier of reclaimed wood: wide board & random width; chestnut, maple, oak, pine, heart pine, cherry, elm & walnut; distributor of reclaimed barn siding, hand-hewn beams, paneling & cabinetry.

Write in No. 7480

Craftwright, Inc.

410-876-0999; Fax: Same as phone
www.craftwrighttimberframes.com
 Westminster, MD 21157

Supplier of timber-frame structures: home, barn, bridge, steeple & church framing & more.

Durable Slate Co., The

800-666-7445; Fax: 614-299-7100
www.durableslate.com
 Columbus, OH 43201

Contractor providing historic restoration: slate, tile & metal roofing; exterior metal ornament; restoration of masonry, monuments, doors, windows, interiors, steeples, spires & cupolas; Midwest, East & South regions; since 1986.

Write in No. 3720



This early 19th-century barn was disassembled by The Durable Slate Co. and moved to a new location in Ohio; it is now used by the Dominican Sisters of St. Mary of the Springs.

FreeState Timbersmiths

913-897-5262; Fax: 913-897-1459
www.freestatetimbersmiths.com
 Stilwell, KS 66085

Custom fabricator & distributor of timber frames: recycled timbers & timber-frame restoration; residential & commercial projects; serving Midwest clients in all facets concerning timber-frame structures.

Write in No. 1464

Goodwin Heart Pine Co.

800-336-3118; Fax: 352-466-0608
www.heartpine.com
 Micanopy, FL 32667

Manufacturer of antique hardwood flooring: river-recovered heart pine & heart cypress, Antique Legacy (building-reclaimed) heart pine & wild black

cherry; in 16 grades; stair parts, millwork, moldings, paneling & furniture.

Write in No. 1330

Hugh Lofting Timber Framing, Inc.

610-444-5382; Fax: 610-869-3589
www.hughloftingt看rframe.com
 West Grove, PA 19390

Designer, fabricator & installer of custom timber-frame structures: residential, commercial & outbuildings; insulated panel systems; throughout the mid-Atlantic region.

Write in No. 663



This timber-frame barn was designed and built by Hugh Lofting Timber Framing.

Kronenberger & Sons Restoration

860-347-4600; Fax: 860-343-0309
www.kronenbergersons.com
 Middletown, CT 06457

Contractor for interior & exterior restoration: all types of finishes; post-&-beam construction; windows, molding & roofing; masonry & wood; museums, churches, town halls, libraries, barns, period homes & outbuildings.

Write in No. 536



Kronenberger & Sons constructed the rustic cedar framing for the Gillette Castle Train Station in Hadlyme, CT.

Liberty Head Post & Beam

802-434-2120; Fax: 802-434-4929
www.libertyheadpostandbeam.com
 Huntington, VT 05462

Custom designer of timber-framed structures: joined in the Vermont tradition.

Write in No. 1233

Maine Mountain Post & Beam

207-935-7234; No fax
www.mainemtpostbeam.com
 Brownfield, ME 04010

Timber framer: antique & salvaged barns & other structures; new timber-frame buildings.

Old Barn Wood Co.

608-356-8849; No fax
www.old-barn-wood.com
 Baraboo, WI 53913

Manufacturer & supplier of barns & barn wood: barn dismantler; antique wood flooring, paneling, wood ceilings, beams & large timbers.

Write in No. 1379

Reliance Specialty Building Products

800-697-4705; Fax: 509-466-8833
www.reliancesbp.com
 Spokane, WA 99218

Supplier of kiln-dried & green timbers, flooring, decking, siding, bridge timber, poles, millwork & moldings: Douglas fir,

cedar, larch, hemlock, white fir, Oregon oak, pine, aspen & birch.

Write in No. 1403



Reliance Specialty Building Products supplied the Douglas fir, hemlock, white fir, spruce and pine for this timber-frame structure.

Southern Timberwrights, LLC

256-582-9299; Fax: 256-582-9247
www.southerntimberwrights.com
 Guntersville, AL 35976

Manufacturer & supplier of timber-frame structures: new & antique/salvaged barns, timber frames & gazebos; antique wood flooring, bridges, gates, decking & custom millwork & moldings; custom timbers; restoration work.

Write in No. 1290

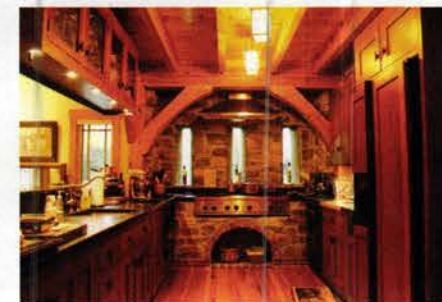

Southern Timberwrights designs and fabricates mortise-and-tenon timber frames and trusses.

Timberpeg

800-636-2424; Fax: 603-298-5425
www.timberpeg.com
 W. Lebanon, NH 03784

Manufacturer of timber-frame structures: independent representatives provide local service; architectural & engineering staff facilitates communication with outside architects & designers; trusses, roof systems & complete packages.

Write in No. 8370



Timberpeg built the Douglas fir frame, vaulted ceiling, triangular skylight windows and bell tower of this chapel near Los Angeles, CA.

Tradition Home

905-786-2619; Fax: 905-786-2353
www.traditionhome.com
 Port Hope, Ontario, Canada L1A 3V7

Manufacturer of timber-framed period-style structures: log, stone & post-&-beam.

Tremont Nail

www.tremontnail.com
 800-842-0560; Fax: 508-295-1365
 Mansfield, MA 02048

Supplier of antique steel-cut nails: for flooring, siding, furniture & doors; decorative heads; heavy-duty & galvanized nails; 20 different patterns; Colonial hardware for doors & gates.

Write in No. 2669



WWW.THEBARNPEOPLE.COM

WRITE IN NO. 440

FLOORING • PANELING • WAINSCOTING

WIDE BOARDS FOR FINE WORK

Whether you're an architect, a builder or a humble homeowner, we provide wide pine and native hardwood boards custom milled for your historic restoration, renovation or new building projects.

**Craftsman
LUMBER COMPANY**
FINELY MILLED SINCE 1974

PINE TO 30" WIDE OAK TO 18" WIDE

CRAFTSMAN LUMBER
COMPANY, INC.
BOX 222, 436 MAIN ST.
GROTON, MA 01450
P 978.448.5621
F 978.448.2754
U CRAFTSMANLUMBER.COM

WRITE IN NO. 4320

**We Build
Beautiful Homes**
For A Lifetime Of Quality

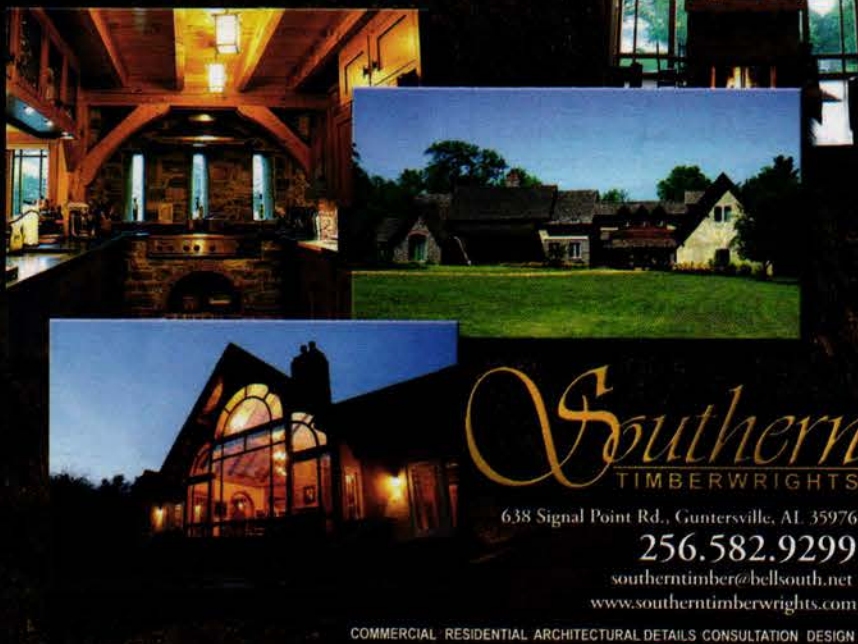

**Southern
TIMBERWRIGHTS**

638 Signal Point Rd., Guntersville, AL 35976

256.582.9299

southerntimber@bellsouth.net
www.southerntimberwrights.com

COMMERCIAL RESIDENTIAL ARCHITECTURAL DETAILS CONSULTATION DESIGN

WRITE IN NO. 1290

RELIANCE
SPECIALTY BUILDING PRODUCTS

Timbers • Paneling
Siding • Flooring

Timbers

- Up to 24"x 36"-85'
- Grn, KD, or standing dead
- FOHC, S4S or rough

(800) 697-4705 • www.reliancesbp.com



WRITE IN NO. 1403

"19th CENTURY BARNWOOD IS MY BUSINESS"



"We're the only makers of 19th Century style furniture to use 19th C. barnwood."

Shown here: FARM TABLE. Farm tables bring to mind families enjoying a bounty of good eating. That's why we have adapted it for contemporary living or traditional settings. This simple, yet uniquely beautiful dining table is 72"L x 36"W x 30"H, and comfortably seats 8.

- Also custom cabinetry, chairs, mirrors, benches, Oriental rugs and more.
- Traditional hand craftsmanship
 - Hand-rubbed wax finish for a mellow satin patina
 - Each piece individually signed, dated & numbered by joiner
 - Send \$5 for our color brochure

Open Tues.-Sat. 10am-4pm Sun. & Mon. by appointment

COUNTRY ROAD ASSOCIATES, LTD.,

63 FRONT STREET, P.O. BOX 885, MILLBROOK, NY 12545

845-677-6041 • Fax 845-677-6532

www.countryroadassociates.com

Joe Rizzo, Proprietor -
Country Road Assoc. LTD.

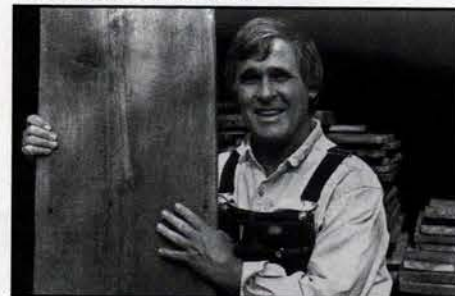

"I sell barnwood very reasonably. Call me for a price quote."

- FLOORING in rare chestnut, wide-board white pine, oak, heart pine, hemlock, cherry, walnut and more.
- Random widths from 3" to 20".
- Barnsiding in different natural colors, faded red, silver gray and brown.
- Large quantities available.
- Delivery throughout the USA.
- HAND-HEWN BEAMS up to 13" wide, random lengths.

WRITE IN NO. 7480



I · N · T · B · A · U

The International Network for Traditional Building, Architecture & Urbanism is a worldwide organization dedicated to the support of traditional building, the maintenance of local character and the creation of better places to live.

www.intbau.org

WHEN AUTHENTICITY COUNTS,

DETAILS MATTER.



When staying true to the style or period is critical, authentic Square-Cut Nails from Tremont Nail are the #1 choice.

The Decorative Wrought Head Nail is designed to simulate the hand-forged nails of the 1700's. It is ideal for authentic restoration and when an antique effect is desired.

Trust in the oldest nail manufacturer in the United States for authentic square-cut nails for traditional flooring, framing, siding, shingling, furniture restoration & reproduction, decks, boardwalks & shipbuilding.

For a FREE Tremont Nail catalog, call & request catalog TB607T.



TREMONT NAIL

1.800.835.0121

www.tremontnail.com

A DIVISION OF ACORN MANUFACTURING CO., INC.

WRITE IN NO. 2669



For over 30 years
Hugh Lofting Timber Framing, Inc.
has created beautiful,
energy efficient,
passive solar homes.

From one room cabins and lean-to's to grand estate rooms and hotels, our team works with clients and their architects to design, raise and enclose structures that are personal, functional and environmentally aware.

Each of our hand cut and shaped timbers are sourced from certified sustainably managed forests. We also use reclaimed and standing dead Douglas Fir, Larch and other species.

We apply a Structural Insulated Panel Enclosure System to the exterior of the frame to provide a high R-value and a weather tight seal, leaving the beauty and the warmth of the wood frame exposed.



**HUGH LOFTING
TIMBER FRAMING INC.**

www.hughloftingtimberframe.com
(610) 444-5382

WRITE IN NO. 663



Call for Entries

2008 PALLADIO AWARDS

Honoring Excellence in Traditional Commercial & Civic Design

Co-produced by *Traditional Building & Period Homes*
and the Traditional Building Exhibition and Conference

The Palladio Awards are named in honor of Andrea Palladio, the Renaissance architect who created modern architecture for his time, while using models from the past for inspiration and guidance.

Palladio Awards for Commercial & Civic Architecture will be considered in five categories:

Restoration & Renovation

Adaptive Reuse &/or Sympathetic Addition

New Design & Construction – less than 30,000 sq.ft.

New Design & Construction— more than 30,000 sq.ft.

**Public Spaces: Parks, Plazas,
Gardens, Streetscapes**

Corresponding awards will also be made
for residential projects.

Judging will be by a panel of distinguished
architectural designers selected by the editors of
Traditional Building and *Period Homes*.

The deadline for entries is November 15, 2007.

For details on the Awards program, judging criteria and
submission requirements, go to

www.palladioawards.com

Beauty
in
DETAIL



SAMYN & D'ELIA ARCHITECTS
PHOTOGRAPHER JOSEPH ST. PIERRE

Since 1974, we've worked
with architects and builders on
timber frame room additions,
custom homes, and commercial
structures nationwide. Find out
how we can work with you
by calling or visiting us online.
*Independent Representative
inquiries invited.*

FIND OUT MORE ABOUT THE DETAILS THAT MAKE A
DIFFERENCE IN OUR UNIQUE TIMBER FRAME HOMES

TIMBERPEG®
The Artisans of Post & Beam.

www.timberpeg.com 1.800.636.2424

WRITE IN NO. 8370

TRADITIONAL BUILDING EXHIBITION AND CONFERENCE

**NEW
ORLEANS
2007**

Mark Your Calendar!
October 17-20, 2007

Ernest N. Morial
Convention Center
New Orleans, LA

www.traditionalbuildingshow.com

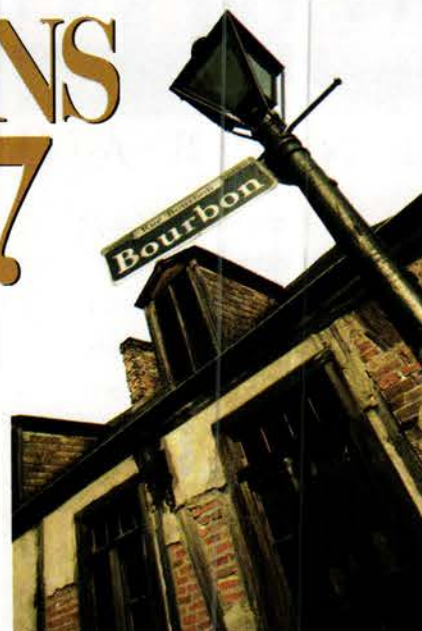



CARLSON'S BARNWOOD COMPANY

**Antique barnwood,
flooring & beams.
Architectural antiques.
Quality old products
at wholesale prices.**

**8066 N. 1200 Ave.
Cambridge, IL 61238
800-734-5824**

www.carlsonsbarnwood.com

WRITE IN NO. 2744

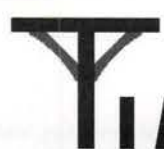

Free State
TIMBERSMITHS
Specializing in Custom Timber Frames

Matt Smith

17635 Nall, Stilwell KS 66085
Tel 913/897-5262 • Fax 913/897-1459
www.freestatetimbersmiths.com

WRITE IN NO. 1464



Colonial Restorations

- Post & Beam Restoration
- Buildings Straightened and Jacked
- Sills Replaced
- Consultations

(508) 867-4400 Office (508) 867-7698 Home
www.cr1981.com

WRITE IN NO. 597

NEW! PRODUCT LITERATURE ONLINE

The fastest way to get supplier catalogs

This issue's "Free Product Literature" Form is now online. Literature requests are e-Mailed directly to advertisers for fastest action. To use this online service:

- Log onto **www.traditional-building.com**
- Click on "Free Product Literature"
- Select "Issue Product Literature Card"

www.traditional-building.com

KRONENBERGER & SONS RESTORATION, INC.

*Specialists in
the restoration,
preservation and
adaptive re-use of
historic structures.*

■ Serving the industry as general contractors, project managers and historic consultants.

■ Financial and administrative flexibility to meet your project requirements.

■ Providing service throughout the United States.



Kronenberger & Sons Restoration, Inc.
80 EAST MAIN STREET, MIDDLETOWN, CT 06457
860-347-4600 • FAX: 860-343-0309
kronenberger-sons@snet.net
On the web at: **www.kronenbergersons.com**

WRITE IN NO. 536

Helping People Build Beautiful Country Places Since 1974!

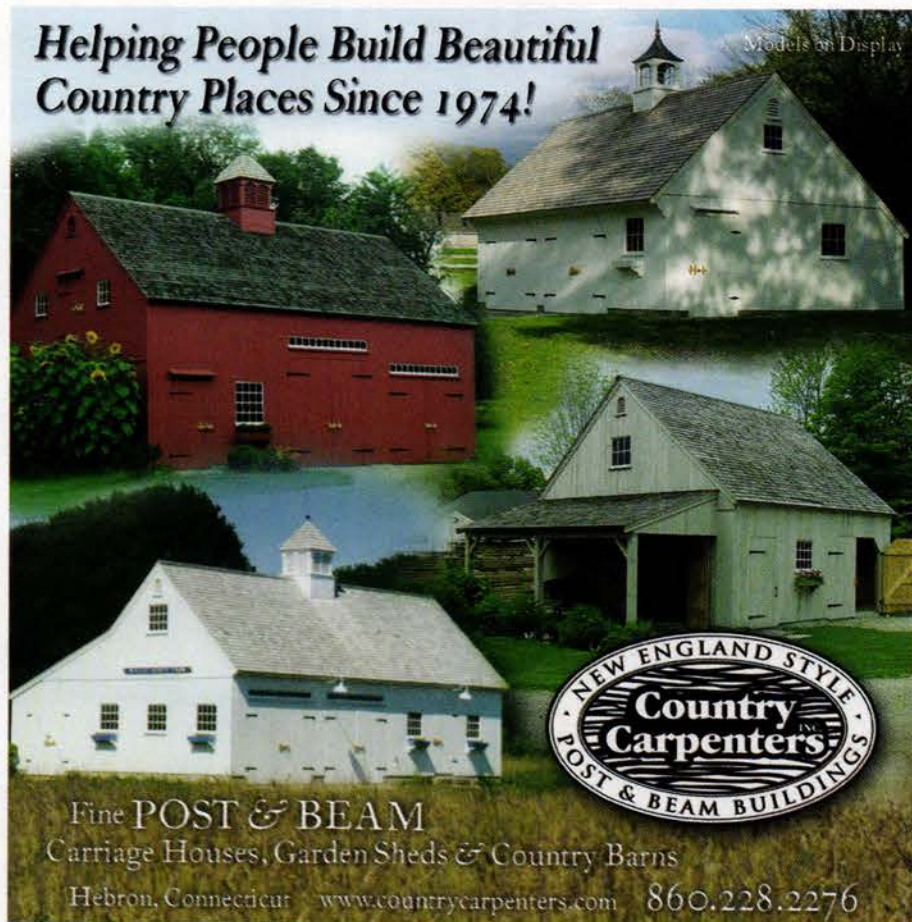

Fine POST & BEAM
Carriage Houses, Garden Sheds & Country Barns
Hebron, Connecticut **www.countrycarpenters.com** 860.228.2276

WRITE IN NO. 1439

LIBERTY HEAD POST & BEAM, INC.

Custom Designed Timber Frames • Since 1977



Call 800-434-2120 or send \$5 for our complete portfolio:
P.O. Box 68A, Huntington, VT 05462

Handcrafted traditional joinery • **www.libertyheadpostandbeam.com**

WRITE IN NO. 1233

Tools & Equipment

To order product literature, go to www.traditional-building.com and click on "Free Product Literature" or fill out the card at page 34. To order literature from all of the companies listed here, enter **No. 9947**.

Concealite Safety Products

605-542-4444; Fax: 605-542-3333
www.concealite.com
 Elkton, SD 57026

Supplier of building safety products: emergency lighting, exit signs, fire-alarm signaling devices, emergency a/c power, central battery units & RT switches; almost-invisible installation.

Write in No. 1759

Leo Uhlfelder Co.

914-664-8701; Fax: 914-664-8728
www.uhlfeldergoldleaf.com
 Mount Vernon, NY 10553

Supplier of genuine & imitation gold, silver & aluminum leaf; decorative painting & gilding tools, brushes, books, videos & related items; bronze & aluminum powders.

Write in No. 810

Lignomat USA, Ltd.

800-227-2105; Fax: 503-256-3844
www.lignomat.com
 Portland, OR 97230

Supplier of moisture meters & thermo-hygrometers: hand-held moisture meters with & without pins; wireless data

recorders for wood moisture, ambient temperature & relative humidity.

Write in No. 1120

Trow & Holden

800-451-4349; Fax: 802-476-7025
www.trowandholden.com
 Barre, VT 05641

Manufacturer of stone-carving tools: air & hand hammers; steel & carbide chisels for soft & hard stone; pneumatic mortar-removal kits for fine re-pointing work; stone-masonry & -splitting tools.

Write in No. 1058



Trow & Holden manufactures tools for cutting both hard and soft stone.



For over a century, Trow and Holden has been manufacturing the finest stoneworking tools available and continues to be the world leader in design and materials innovation.

MADE TO LAST SINCE 1890 IN BARRE, VERMONT USA



TROW & HOLDEN COMPANY
 FINE STONWORKING TOOLS

45 South Main St. • Barre Vermont 05641 • Toll-Free 1-800-451-4349 • In Vermont call 476-7221
www.trowandholden.com

Please write or call for a free catalog.

WRITE IN NO. 1058

When contacting companies you've seen in the issue, please tell them you saw their listing in *Traditional Building*.

the Original and still the best

An OLD HOUSE is being restored. A New House is being built in a Traditional Style. You need OLD-HOUSE JOURNAL'S Restoration Directory

Your search is over. You don't need to spend days tracking down the right product source — and you don't have to settle for ordinary solutions. The editors of OLD-HOUSE JOURNAL have taken the pain out of finding unique restoration products and services. Wall to wall, ceiling to floor. Thousands of products, right at your fingertips.



Now On Sale

\$9.95 at major bookstores, newsstands, and specialty retailers nationwide.

To order by phone (\$9.95 plus \$5 shipping and handling), call (202) 339-0744 ext. 101, 9 a.m. to 5 p.m., EDT, Mon-Fri.

OLD-HOUSE JOURNAL'S Restoration Directory is a comprehensive directory of suppliers who make everything from wide plank flooring and hand-forged copper sinks to Victorian sofas and Craftsman lighting. You'll find nearly 2,000 suppliers of bathroom fixtures and faucets, building materials, lighting, decorative accessories, furnishings of all types and styles, and a whole lot more.



Where To Find Hard-To-Find Stuff

Old House
JOURNAL

Custom Woodwork

To order product literature, go to www.traditional-building.com and click on "Free Product Literature" or fill out the card at page 34. To order literature from all of the companies listed here, enter **No. 9949**.

1.800.COLUMNS

800-265-8667; Fax: 910-763-3191
www.columns.com
 Wilmington, NC 28401

Catalog distributor of fine architectural products: Chadsworth Columns, Hartmann-Sanders Authentic Architectural Columns, Polystone Columns, Polystone Balustrade Series, & Classic Pergolas; moldings; job-site delivery.

Write in No. 180

A-Art/B. Rasmussen, Ltd.

314-962-1842; Fax: 314-962-4816
www.bestofmissourihands.org
 Saint Louis, MO 63144

Art studio: signs, sculpture, wood carvings, decorative painting & gilding; custom designs; restoration, replication & refinishing; professional-opinion replacement cost estimates for insurance purposes.

Write in No. 821



A-Art/B. Rasmussen carved 32 beer-related designs in white maple for the executive tasting room at the Anheuser-Busch Brewery in St. Louis, MO.

Adams Stair Works & Carpentry, Inc.

847-223-1177; Fax: 847-223-1188
www.adamsstair.com
 Grayslake, IL 60030

Supplier of staircases & stair parts: circular, spiral, straight, glass & custom shapes; stair kits; historical restoration, custom turnings & profiles; oak & other species.

Write in No. 610



Architectural wood stairs from Adams Stair Works are custom designed to fit each building's space and style.

Agrell Architectural Carving Ltd.

415-457-4422; No fax
www.agrellcarving.com
 San Rafael, CA 94901

Custom fabricator of architectural wood carvings: custom hand-carved decorative molding, interior & exterior columns, capitals, turnings, mantels & onlays; ecclesiastical furnishings.



Master carver Ian Agrell of Agrell Architectural Carving fabricated this elegant corbel with an acanthus-leaf motif.

Architectural Columns & Balustrades by Melton Classics

800-963-3060; Fax: 770-962-6988
www.meltonclassics.com
 Lawrenceville, GA 30042

Manufacturer of architectural elements: columns, moldings, balustrades, door & window features, cornices & trim; wood, fiberglass, polyurethane, marble/resin composite, GFRG, GRG, cast stone & synthetic stone.

Write in No. 4100

Architectural Components, Inc.

413-367-9441; Fax: 413-367-9461
www.architecturalcomponentsinc.com
 Montague, MA 01351

Manufacturer of reproduction & custom wood windows & doors: true-divided lites with insulated glass; wood-framed storm sash & screens; renovation & restoration projects & new construction; paneled walls & storefronts; catalog \$5.

Call for more information.



Architectural Components built the custom lunette, door frames, casing, chair rail and wainscoting to match the existing elements of this building.

Architectural Paneling, Inc.

212-371-9632; Fax: 212-759-0276
www.apaneling.com
 New York, NY 10022

Supplier of hand-carved & deep-sculpted wood moldings, capitals, fireplace mantels, doors & ornament: walnut, cherry, mahogany, oak, maple & poplar.

Write in No. 6490

Architectural Products by Outwater, LLC

800-835-4400; Fax: 800-835-4403
www.outwater.com
 Bogota, NJ 07603

Manufacturer of 65,000+ decorative building products: architectural moldings & millwork, columns, capitals, wrought-iron components, balustrading, door hardware, lighting, ceiling tile, furniture & cabinet components & more.

Write in No. 1088



In addition to supplying more than 750 stock styles of wood and polymer decorative appliques, Architectural Products by Outwater also offers custom wood carvings in hard maple, red oak and cherry.

Authentic Joinery & Millwork, LLC

404-841-4818; Fax: 404-841-4819
www.afwd-llc.com
 Atlanta, GA 30327

Supplier of windows & doors: many styles & sizes; various woods; wood flooring & millwork.

Write in No. 1761



Wood carvings from Balquist Carving Studio include corbels, capitals, mantels and reliefs, among other items.

Balquist Carving Studio

781-545-9993; Fax: 781-545-9998
 340 Gannett Rd.
 Scituate, MA 02066

Designer & producer of hand-carved wood ornament, sculpture & signage: reproduction & restoration of decorative wood elements.

Write in No. 1274



Bear Creek Lumber's clear and select grades of kiln-dried lumber were used for this paneling and ceiling.

Bear Creek Lumber

800-597-7191; Fax: 509-997-2040
www.bearcreeklumber.com
 Winthrop, WA 98862

Supplier of tongue-&-groove paneling, shingles, shakes, flooring & decking; red

cedar, Port Orford cedar, cypress, pine, fir, hemlock, spruce, jatoba & more; kiln dried; clear & select grades.

Write in No. 521

Columns.com

910-763-7600; Fax: 910-763-3191
www.columns.com
 Wilmington, NC 28401

Internet distributor & web-based mall for architectural products: columns, pilasters, decorative capitals, moldings, balustrades & pergola kits; can rate & compare various manufacturers; jobsite delivery, worldwide shipping.

Write in No. 1899

Country Road Associates, Ltd.

845-677-6041; Fax: 845-677-6532
www.countryroadassociates.com
 Millbrook, NY 12545

Supplier of reclaimed wood: wide board & random width; chestnut, maple, oak, pine, heart pine, cherry, elm & walnut; distributor of reclaimed barn siding, hand-hewn beams, paneling & cabinetry.

Write in No. 7480

Craftsman Lumber Co.

978-448-5621; Fax: 978-448-2754
www.craftsmanlumber.com
 Groton, MA 01450

Manufacturer of wood flooring & custom millwork: wide-plank flooring & clapboards; eastern white pine, red pine, red oak & other native hardwoods; all drying & milling done on premises.

Write in No. 4320

Creative Custom Components, LLC

330-877-9420; Fax: 330-877-9425
www.creativecustomcomponents.com
 Hartville, OH 44632

Fabricator of custom woodturnings: balusters, newels, spindles, bedposts, finials & more.

Deborah Mills Woodcarving

212-447-5146; Fax:
www.deborahmillswoodcarving.com
 Brooklyn, NY 11211

Wood carver: custom wood carver of relief panels, architectural ornamentation, mantel pieces, doors & furniture; original designs or museum-quality reproduction; by commission only.



This detail shows a historically accurate liturgical decoration that was hand carved by Deborah Mills, custom woodworker; the motif comes from a medieval church door.

Decorators Supply Corp.

773-847-6300; Fax: 773-847-6357
www.decoratorsupply.com
 Chicago, IL 60609

Supplier of period architectural elements: ceiling medallions, mantels, cornices, columns & capitals; plaster of Paris, compo & wood; 14,000 patterns available.

Write in No. 210

East Teak Fine Hardwoods, Inc.

972-248-0078; Fax: 972-248-0942
4950 Westgrove, Suite 100
Dallas, TX 75035

Supplier of wood products: decking, porch parts, flooring, millwork, paneling, stair parts, custom timbers.

Fagan Design & Fabrication, Inc.

203-937-1874; Fax: 203-937-7321
www.fagancolumns.net
West Haven, CT 06516

Manufacturer of columns & turnings: stain grades in any wood species; Classical orders; stock & custom; worldwide supplier.

Write in No. 8210

Flex Moulding, Inc.

800-307-3357; Fax: 201-487-6637
www.flexiblemoulding.com
Hackensack, NJ 07601

Supplier of moldings & polymer ornament: ceiling medallions, spot decorations, capitals, simulated wood carvings & more; rigid & flexible polyester; restoration casting; window trim; custom casting & moldmaking capabilities.

Write in No. 4900

Goddard Mfg. Co.

800-536-4341; Fax: 785-689-4303
www.spiral-staircases.com
Logan, KS 67646

Custom fabricator of stairs: spiral & curved; balusters & newels; all wood (mainly pine & oak), steel/wood combinations & all steel; wholesale prices.

Write in No. 4780



Goddard fabricates custom spiral staircases in oak, pine and other wood species.

Goodwin Associates

585-248-3320; Fax: 585-387-0153
www.goodwinassociates.com
Rochester, NY 14618

Supplier of architectural products: cornice moldings, columns, capitals, balustrades, door & window surrounds, ceiling medallions, niches, domes, brackets, corbels, mantels & more; polyurethane, FRP & hardwood millwork.

Write in No. 806



Goodwin Heart Pine offers stair parts, such as these handrails, in antique heart pine.

Goodwin Heart Pine Co.

800-336-3118; Fax: 352-466-0608
www.heartpine.com
Micanopy, FL 32667

Manufacturer of antique hardwood flooring: river-recovered heart pine & heart cypress, Antique Legacy (building-reclaimed) heart pine & wild black cherry; in 16 grades; stair parts, millwork, moldings, paneling & furniture.

Write in No. 1330

Historic Doors

610-756-6187; Fax: 610-756-6171
www.historicdoors.com
Kempton, PA 19529

Custom fabricator of wood windows & doors: casing; circular & crown moldings; complete entryways; wood storefronts; restoration & period-style construction.

Write in No. 3570

Jim Illingworth Millwork, LLC

877-390-2392; Fax: 315-232-3645
www.jimillingworthmillwork.com
Adams, NY 13605

Custom builder of wood windows, doors & moldings: sashes or doors only or complete units; matching of existing moldings; crowns, bases, casings, trim, spindles, balusters & turnings; architectural, traditional & historical.

Write in No. 1696

Josef's Art Woodturning & Son

877-JAWSINC; Fax: 516-489-3148
www.jawsinc.com
Hempstead, NY 11550

Manufacturer of structural & decorative columns: interior & exterior applications: rope, fluted & reeded; carved custom & stock capitals, moldings, carved components, posts, balusters, legs, dowels, rosettes, finials & more.

Write in No. 1564

Klitsas, Dimitrios - Fine Wood Sculptor

413-566-5301; Fax: 413-566-5307
www.klitsas.com
Hampden, MA 01036

Wood carver: capitals, newel posts, furniture (all periods), fireplace mantels, stairs, moldings & other specialty carvings; variety of wood species.

Write in No. 7380



Dimitrios Klitsas - Fine Wood Sculptor carves architectural elements in wood.

Kronenberger & Sons Restoration

860-347-4600; Fax: 860-343-0309
www.kronenbergersons.com
Middletown, CT 06457

Contractor for interior & exterior restoration: all types of finishes; post-&-beam construction; windows, molding & roofing; masonry & wood; museums,

churches, town halls, libraries, barns, period homes & outbuildings.

Write in No. 536

Michael A. Dow - Woodcarver

207-363-7924; Fax: Same as phone
www.archcarving.com
York, ME 03909

Custom wood carver: any style & wood; architectural, ornamental, furniture, mantels & nautical carvings; molding, capitals & signage; wood turnings, model making & antique carving restoration.

Call for more information.

Mohamad Woodturning Corp.

718-417-0025; Fax: 718-417-0021
www.mohamadwoodturning.com
Brooklyn, NY 11206

Supplier of custom wood turnings: roped, twisted, fluted & spiral stairs & stair parts; balusters & columns; Classical styles; exterior & interior.

Write in No. 50



Mohamad Woodturning produces spiral turnings in a range of diameters, lengths and wood species.

New York Fine Woodturning

718-456-2227; Fax: 718-456-9807
www.nywoodturning.com
Brooklyn, NY 11206

Custom fabricator of wood turnings: twisted & fluted handrails, moldings, balustrades, newel posts & columns; hand carved; custom finishing.

Write in No. 87

Pacific Columns

800-294-1098; Fax: 714-630-4549
www.pacificcolumns.com
Atwood, CA 92811

Supplier of architectural millwork & more: columns, balustrades, wainscoting, door & window trim, metal ceilings & walls, moldings, niches, brackets, medallions, wood carvings & louvers; variety of wood species; urethane millwork.

Write in No. 88



Pagliaccio manufactured all the elements of this stair.

Pagliaccio Turning & Milling

415-488-4333; Fax: 415-488-9372
www.pagliaccio.com
Woodacre, CA 94973

Manufacturer of columns & other turnings: solid & hollow turnings from 1 5/8 to 24 in. x 20 ft.; load- & non-load-bearing; balusters, handrails & newel posts; Classical styles; stock & custom turnings.

Write in No. 7070

Poxywood Inc.

276-638-6284; No fax
www.poxywood.com
Martinsville, VA 24115

Manufacturer of patented epoxy putty wood paste: non-shrinking, fast-setting, weatherproof, washable & finish-able; can be tinted with Poxywood tinting concentrates.

Write in No. 1666

PRG, Inc.

800-774-7891; Fax: 301-279-7885
www.prginc.com
Rockville, MD 20849

Supplier of epoxies for wood repair: low-toxicity borate wood preservatives, fire-retardant wood finishes, Proprep scrapers, moisture survey equipment, crack monitors, Rilem tubes, RecyClean system, scanners, books & more.

Write in No. 3030

Sharp Lumber Company, A.G.

800-745-2596; Fax: 330-747-2619
www.sharplumber.com
Girard, OH 44420

Full-service architectural millwork & lumber supplier: custom wood & laminate cabinets, custom sash & doors, stock & custom wood moldings & radius trim work.

Write in No. 856



A.G. Sharp Lumber supplies hardwood moldings in all species.

Sonrise Woodcarving Studio

845-687-9139; Fax: 707-361-0206
www.sonrisewoodcarving.com
Cotterkill, NY 12419

Custom fabricator of millwork & moldings: handcrafted doors, entryways & windows; design & space planning; custom cabinetry & furniture; hand-carved & turned woodwork, fine veneering & finishing services.



These Georgian brackets, adorned with decorative acanthus leaves, were carved by Sonrise Woodcarving.



Sheer perfection

Not just in our artistry, but with your entire experience.



Endless design solutions. 30 years of experience. Cutting-edge technology grounded in classical design. These are the unique characteristics that make White River your One Source for hardwood mouldings and handcarved architectural woodcarvings — all backed by consistent product availability, prompt shipping, and a host of design options at an exceptional value. There's just no better way to achieve the architectural excellence, steadfast quality, and enduring beauty you're after. Take your creativity further by requesting our catalog today.

800.558.0119 | WhiteRiverInc.com

White River
HARDWOODS • WOODWORKS, INC.

Beautifully Made | Made Easy

Stairways, Inc.

800-231-0793; Fax: 713-680-2571
www.stairwaysinc.com
Houston, TX 77018

Designer & manufacturer of Victorian-style spiral & straight stairs, stair parts, supplies & kits: steel, brass, stainless steel, wood & more.

Write in No. 4870

Superior Moulding, Inc.

800-473-1415; Fax: 818-376-1314
www.superiormoulding.com
Van Nuys, CA 91411

Supplier of architectural & ornamental woodwork: molding, straight & curved stairs, rails, balusters, spindles, newel posts, treads, ceiling medallions, furniture legs, columns, capitals & more; custom turnings; all wood species.

Write in No. 138



Stock newel posts, balusters and handrails from Superior Moulding can be used to create stairways for any location.

Sutherland Welles Ltd.

800-322-1245; Fax: 802-635-2722
www.tungoilfinish.com
North Hyde Park, VT 05665

Manufacturer of pure, low-toxic polymerized tung-oil finishes: for wood or any porous surface; creates a hand-rubbed, old-world patina on new wood with vintage colors or restores an aged surface; easy to apply & maintain.

Write in No. 1384

Turnings Unlimited

937-845-0211; Fax: 937-845-0230
www.turningsunlimited.com
New Carlisle, OH 45344

Custom fabricator of woodwork: stair parts, custom turnings, balusters & newel posts; many wood species.

Write in No. 1122



Custom turnings are available from Turnings Unlimited.

Victoriana East

856-910-1887; Fax: 856-910-1884
www.victorianeast.com
Merchantville, NJ 08109

Custom fabricator of storm/screen doors: Victorian, country, Mission & Colonial styles; pine, poplar & oak;

custom brackets available; corbels, brackets, lattice & porch parts.

Write in No. 1101



Vintage Woodworks offers a selection of Victorian style trim that can be used in interior or exterior applications.

Vintage Woodworks

903-356-2158; Fax: 903-356-3023
www.vintagewoodworks.com
Quinlan, TX 75474

Manufacturer & supplier of Victorian millwork: wood porch parts, turned posts, turned & sawn balusters, railings, brackets, corbels, custom-length spandrels, screen/storm doors, mantels, wood shingles & more; 144-p. catalog.

Write in No. 1061

Walpole Woodworkers

508-668-2800; Fax: 508-668-7301
www.walpolewoodworkers.com
Walpole, MA 02081

Manufacturer of fencing, gates, arbors, furniture, gazebos, sheds & garden amenities: large selection of handcrafted cedar lamp posts; wide variety of post- & side-mount lanterns; many styles.

Write in No. 280

Weston Millwork Co.

816-640-5555; Fax: 816-386-5555
www.westonmillwork.com
Weston, MO 64098

Custom fabricator of wood doors & windows: sash & door-frame components & complete units; storms & screens; historical reproductions & exact replicas.

Write in No. 1316

White River Hardwoods - Woodworks

800-558-0119; Fax: 479-444-0406
www.mouldings.com
Fayetteville, AR 72701

Manufacturer of architectural millwork: Mon Reale moldings, authentic hand-carved linden products & adornments for cabinetry & furniture in cherry & maple; in stock lineals, finials, mantels & range hoods; ceiling medallions.

Write in No. 1099



This elaborate woodwork is representative of the many moldings that are hand carved by the artisans at White River Hardwoods-Woodworks.

Wood Window Workshop

800-724-3081; Fax: 315-733-0933
www.woodwindowworkshop.com
Utica, NY 13501

Custom fabricator of wood windows, doors, storms & screens: any size, shape & species; full mortise-&-tenon construction, true-divided lite, hard-to-find hardware & restoration & insulated glass; factory finishes; millwork & moldings; reproductions.

Write in No. 9640

Traditional Building Magazine's

tradweb
CUSTOM BUILDING & RESTORATION SERVICES

The online TRADWEB Services Directory website offers:

- Free listings for all Design, Building, and Preservation Professionals
- Many optional Listing upgrades and illustrated Project Portfolio opportunities
- Keyword-based Internet advertising spots available.

Contact Dorian Henao at 718-636-0788, ext. 39. Or e-mail: dhenao@restoremedia.com.

To register, edit, or upgrade your TRADWEB Services Directory listing, log onto

www.tradwebdirectory.com



Michael A. Dow
Architectural Woodcarving

29 Pudding Lane
York, Maine 03909
Phone/Fax 207-363-7924
madow@maine.rr.com
On-line Portfolio:
www.archcarving.com

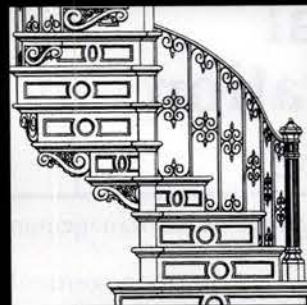
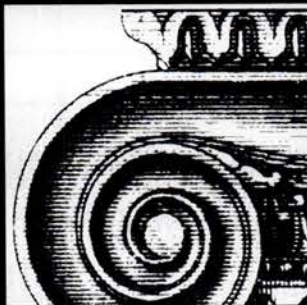

Surf the Industry

Online data & links for more than 673 suppliers of products & services for restoration, renovation and historically inspired new construction for civic & commercial projects.

www.traditional-building.com

JOSEF'S ART WOODTURNING & SON, INC.

LET US INTRODUCE YOU TO FINE QUALITY, HAND-CRAFTED WOOD TURNINGS

- BALUSTERS •COLUMNS & CAPITALS
- HANDRAILS •CORBELS
- NEWELS •CROWNS & CASINGS
- MANTEL ASSEMBLIES
- FASCIAS & BASES
- MOLDINGS & CROWN MOLDINGS
- KITCHEN ISLAND POSTS
- CABINET CORNERS
- FINIALS
- FURNITURE LEGS
- PANELS
- ARCHITECTURAL MILLWORK AND MORE!



JOSEF'S ART WOODTURNING & SON, INC.

71 Sewell Street, Hempstead, NY 11550

Tel: 516-489-3080 Fax: 516-489-3148 1-877-JAWSINC

Email: jawssales@optonline.net

WWW.JAWSINC.COM

WRITE IN NO. 1564

DIMITRIOS KLITSAS

Master Wood Carver



Meticulously, hand-carved architectural elements and fine home furnishings for interior or exterior applications.

~ CUSTOM DESIGNS ~



Fine
WOOD
SCULPTOR

378 North Road
Hampden, Massachusetts 01036

www.klitsas.com

(413) 566-5301 ♦ FAX (413) 566-5307

WRITE IN NO. 7380

ANTHONY LOMBARDO, PRES.

ARCHITECTURAL PANELING, INC.



MANTELS, BUILT-INS, WALL UNITS & PANELING

ALL MANTELS CAN COME IN
ANY SIZE OR SPECIES WITHOUT
LOSS OF INTEGRITY AND
MADE FROM YOUR PHOTOS
OR DRAWINGS.

979 THIRD AVE., (D&D BLDG) #919
New York, New York, 10022
Tel: 212.371.9632 • Fax: 212.759.0276

Represented at:
Vivian Watson Associates, Dallas. Tel: 214.651.0211

WEB SITE: www.apaneling.com
E-MAIL: apaneling@aol.com



WRITE IN NO. 6490



AGRELL

www.traditional-building.com

*The internet marketplace for
historical products & services*

When contacting
companies you've seen in
the issue, please tell
them you saw their
listing in **Traditional
Building.**

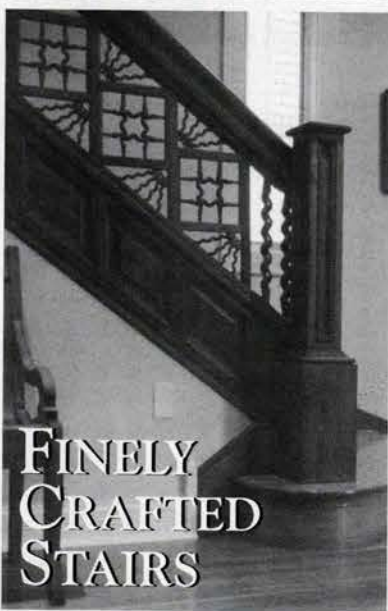

FINELY CRAFTED STAIRS

Specializing in custom manufactured
circular, straight and spiral stairs.
Contemporary and traditional styles.
Historic reproduction.

ADAMS *Stair Works*

1083 South Corporate Circle, Suite A
Grayslake, IL 60030
847.223.1177, fax 847.223.1188
www.adamsstair.com

WRITE IN NO. 610

SORRY! WE DON'T STOCK.

*Your project can be
custom and cost-effective!*

- Custom & Reproduction Wood Turning
- Fluted, Spiral & Roped Designs
- CNC Routing



280 Brubaker Drive
New Carlisle, OH 45344
937-845-0211 Fax: 937-845-0230

WRITE IN NO. 1122

Custom Design

A-art
B. Rasmussen
(STEEL SHINE)

Bon Rasmussen creates interior and exterior custom signs, woodcarvings, metalwork, and art in a variety of woods and metals.

A-art/B. Rasmussen, Ltd.
3828 Pendleton
St. Louis, MO 63144
(314) 962-1842

Clients include:
Anheuser-Busch
Architectural Bronze
Southwestern Bell
THE BAKERY LUCERNE

Circus World Museum
St. Louis Art Museum
National Law Journal
Mount Pleasant Vineyards

Collaboration is welcome, prices are negotiable, and delivery is on schedule. A brochure is available upon request.

SIGNS
WOODCARVING
ART A-Z

© A-art Rasmussen Ltd. 2000

WRITE IN NO. 821



National Preservation Institute

Seminars in Historic Preservation & Cultural Resource Management

Professional training for those involved in the management, preservation, and stewardship of our cultural heritage.

■ **CRM Basics:** Archaeological Curation; Cemetery Preservation; GIS: Practical Applications for Cultural Resource Projects; Historic Landscapes; Identification and Evaluation of Mid-20th-Century Buildings; NEPA Compliance; Photodocumentation of Cultural Resources; Section 4(f) Compliance for Transportation Projects; Section 106: An Introduction

■ **Historic Property Management:** Accessibility; Green Strategies for Historic Buildings; Historic Property Management; Historic Structures Reports; Preservation Maintenance; Secretary of the Interior's Standards

■ Plus more! Please contact us for a seminar schedule or go to www.npi.org.

P.O. Box 1702. Alexandria. Virginia 22313
703.765.0100 ■ info@npi.org ■ www.npi.org

BORA-CARE

Protects Wood from
Insects and Fungi

LOW TOXICITY FOR PEOPLE, ANIMALS AND THE ENVIRONMENT



- ◆ Penetrates into logs & timbers for deep protection
- ◆ Kills wood boring insects and decay fungi
- ◆ Easy, water soluble application
- ◆ Repels Termites

Environmentally Friendly
Safe Near Wells or Cisterns
Colorless - Odorless
Easy - Convenient
Cost Effective
Compatible with Finishes

Preservation Resource Group
Your source for Products, Tools, Instruments & Books for Preservation and Restoration
800-774-7891 **www.PRginc.com**

WRITE IN NO. 3030

If you'd like to order a

gift
subscription
for a colleague,
just call
800-548-0193

Architectural Details



- Guaranteed!
- Largest Supplier
- Interior/Exterior
- Buy Direct & Save

FREE 144p. MASTER CATALOG
90 usage photos! Extensive how-to info!
Also, 208p. *Porch Book* - How to
design, build, and decorate
your dream porch! Only \$6.95
903-356-2158

VINTAGE WOODWORKS
PO Box 39 MSC 4434
Quinlan, TX 75474-0039
www.vintagewoodworks.com



WRITE IN NO. 1061

POXYWOOD®

(super putty wood paste)

—A fill that will stay put!—

Advanced wetting agents LOCK into repaired wood!!!

- **NON SHRINKING**
- **PROVEN** by manufacturers for over **35 YEARS!**
- **Formulated specifically for WOOD!**
- **MOLDS** like conventional putty!
- **WEATHERPROOF**
- Works **EASY. FAST** setting. **SMOOTH** texture.
- **STAINS, and FINISHES** like wood
- Can be sawed, planed, drilled & sanded
- Natural soft light reflections **LIKE WOOD** (no "shiners")!
- Available (with hardener) in 2 lb. cans!
- Stainable/Paintable **UNIVERSAL COLOR!**

• **2 LB. TRIAL KIT DELIVERED FOR \$39 •**

• **PPD or COD (add \$7 for COD) •**

Sorry, no credit cards

The cost of the Trial Kit will be **CREDITED**
to your first case lot order!

"Poxymod® for EVERYWOOD PRODUCT"!

Poxymod® Co., L.L.C.

PO Box 4231

Martinsville, VA 24115-4231

Phone: 276/638-6284 Fax: 276/638-8950

<poxymod@yahoo.com>

Mail ad **within 30 days** with \$29 for
Complete TRIAL KIT: Save \$10!

WRITE IN NO. 1666

www.traditional-building.com



SUPERIOR
MOULDING INC.

Looking for something new?

Come visit our showroom for new ideas!

*We specialize in a full line of mouldings
and quality finish materials including
cornels, stair parts, doors, windows,
mantels, appliques and carvings.*

*We can add beauty and elegance to your home at
affordable prices!*

800-473-1415

5953 Sepulveda Boulevard,

Van Nuys, CA 91411

818-376-1415 Fax 818-376-1314

www.superiormoulding.com



WRITE IN NO. 138

Contradictions

James Marston Fitch: Selected Writings

Edited by Martica Sawin

W. W. Norton & Company, New York, NY, 2007

304 pp., paperback, 30 b&w illus, \$27.95

ISBN 978-0-393-73229-0

Reviewed by Steven W. Semes

James Marston Fitch (1909–2000) was undoubtedly one of the leading figures in American architectural education and historic preservation of the last half century. Author of *American Building: The Historical Forces that Shaped It* (1948, with subsequent revised editions) and *Historic Preservation: Curatorial Management of the Built World* (1982, reissued 1990), he also contributed regularly to *Architectural Forum* and other publications. He founded (with Charles Peterson) the nation's first graduate training program in historic preservation at Columbia University in 1964 and, following his retirement from academic life in 1979, was a partner in the New York firm of Beyer Blinder Belle Architects and Planners, where he led such important projects as the restoration of Ellis Island.

Perhaps most importantly, Fitch was an early advocate of environmentalism in architecture, promoting what we now call sustainability long before virtually anyone else. The present volume, edited by Fitch's widow, art historian and critic Martica Sawin, is a welcome resource for the study of Fitch's wide-ranging contributions to architecture and preservation.

A leader in these fields, we also find in Fitch's long and active career evidence of the contradictions that have become increasingly evident in contemporary discussions of these subjects. As Carroll William Westfall pointed out in this magazine ("What are the Preservationists Preserving?", July/August 2004), preservation as a discipline is a Modernist enterprise and therefore raises the issue of determining appropriate treatments of historic fabric from within a cultural perspective that defines itself in opposition to the very historic traditions and formal languages that produced the buildings placed in the preservationist's hands. Fitch's views, as expressed by his miscellaneous writings from the period 1931 to 1997 collected in this volume, are paradoxical in exactly this sense, but their contradictions also illuminate for us the diverse strata in contemporary debates about architecture and preservation.

Fitch, a scholar of American architectural history, a leading academic and an eminent professional preservationist, promoted Modernist architecture and

"In summary, Fitch was an advocate for historic architecture who attacked its present-day revival and a defender of Modernist architecture who railed against its logical consequences."

vehemently attacked those who sought to recover historical styles as a basis for contemporary practice. His support for the Modernist aesthetic in design – he published a monograph on Walter Gropius in 1960 – was tempered by his protests against anti-urban redevelopment schemes and his bold criticism of what he saw as the excessive abstraction of Modernist architecture and its insensitivity to climate and energy conservation. In summary, Fitch was an advocate for historic architecture who attacked its present-day revival and a defender of Modernist architecture who railed against its logical consequences.

As an historian, Fitch tended to repeat the clichés of Siegfried Giedion and Niklaus Pevsner, celebrating technical innovations but dismissing traditional formal languages and building cultures. His 1947 essay, "The Palace, the Bridge, and the Tower," discusses Joseph Paxton's 1851 Crystal Palace, John Augustus Roebling's 1869 Brooklyn Bridge and Gustave Eiffel's 1876 tower in Paris. In it Fitch applauds the engineers' innovations but sees resistance to them or their modest incorporation into architectural projects as evidence of the obliviousness and irrelevance of 19th-century eclecticism – the same architecture Fitch would spend much of his career trying to save from demolition.

Later essays describe Mount Vernon, Monticello and the Lawn of the University of Virginia, conjuring up vivid images of what life might have been like in late-18th and early-19th-century Virginia. His main interest lies in the material and pragmatic considerations – the social and technological choreography – that drove the planning for these ensembles and, as informative as his accounts are, they say little about why the buildings look the way they do. Throughout his writings, in fact, one has the impression that what a building looks like is simply of no interest to Fitch. He takes pains to insist on the *Modernity* of Jefferson, meaning his attention to functional requirements, ignoring the profound grasp

the Virginian had of the Classical tradition and its iconographic as well as ideological resonance for the new Republic. While Fitch admits Jefferson saw architecture not just as a utilitarian necessity but as a civilizing force, he neglects to describe the content of that civilizing vision and why the Classical orders, for example, were for Jefferson an inseparable element of its expression.

His treatment of the history of Modernism also reflects his architectural iconoclasm. In an essay on Mies van der Rohe, Fitch applauds the "shattering power and purity" of the Barcelona pavilion, "unpolluted by any connotation of a discredited feudal past...freed of decadent motifs and moldy symbols." His significant criticism of Mies focuses on the "contradiction between the real and the ideal," specifically the uninhabitability of the Farnsworth House, given its inoperable fenestration of plate glass and absence of protection from solar gain. What Fitch does not do is draw the obvious conclusion that an architecture of flowing space and abstract planes can only accommodate so much "reality."

In a 1966 essay revisiting and celebrating both the ideals of the Bauhaus school at Dessau and Gropius' buildings for it Fitch insists that the problems of the present day "stem from our having completely abandoned the broad lines of theoretical development that the Bauhaus projected." This allegiance to Modernist orthodoxy comes full circle in "Murder at the Modern," a 1997 essay in which he condemns the Museum of Modern Art for publishing Robert Venturi's *Complexity and Contradiction in Architecture* in 1966, and then producing in 1977 the exhibition and book, *The Architecture of the Ecole des Beaux-Arts*. For Fitch, the cardinal sin of Venturi was his attention to "a pictorial architecture with no interest in or knowledge of the functional and environmental aspects of the buildings he was praising or condemning."

Whatever one thinks of Venturi as an architect or scholar, this accusation is patently unfair. Fitch accuses Arthur Drexler, the curator of the Beaux-Arts show and editor of the companion book, with the "discreditation of modernism and its replacement by a kind of eclectic ornamentalism" that ignores "the symbiotic connection between new form and new function." Here again Fitch's anger overcomes his judgment. A committed functionalist to the end, Fitch consistently sees architecture in terms of "firmness" and "commodity" but has no place for any "delight" that is not simply the logical and unadorned expression of the other two.

Fitch declared that proponents of the recovery of historical styles have forgotten the "freedom and esthetic action which the [Modernist] revolution has given them" and no longer understand "what it was like to have been an architect under the dictatorship of fin-de-siecle eclecticism." While considered worthy of preservation, he puts down the traditional architecture of the 19th-century as a "waxwork museum" and a "prison house of antique gesture." These statements, reminiscent of the tirades of Giedion and Pevsner, are shocking coming from a leading figure in historic preservation who devoted his career to protecting the very cultural resources he seems to disdain. We know now that the eclecticism of the 19th- and early-20th centuries was anything but a dictatorship and I needn't detail for readers of this publication the extent of the "freedom" that orthodox Modernism has extended to traditional architects and urbanists over the last several decades. Would this review even be published in a mainstream architectural journal?

So how does Fitch's ideological commitment to Modernism affect his views of historic preservation? For Fitch, it is simply "the curatorial management of the built world." Now if that sounds a bit scary you're in good company. The role of the curator is to evaluate works in a collection and make decisions about their proper care – but if the collection is *the entire built world*, what then? Does the preservationist assume authority over everything? Fitch further declares "the equal cultural importance of all styles of buildings, folkloristic and vernacular as well as monumental and high style...extending from pre-Columbian dwelling sites to significant skyscrapers."

If all the styles of the world are subject to preservation, and they are all of "equal cultural importance," they are all deserving of perpetual maintenance and restoration – a laundromat as much as the Parthenon. The radical relativism of this view is as breathtaking as its geographical and temporal scope, but Fitch appears not to have squared this relativism with his harsh denunciation of "eclecticism" and the ornamental trappings of "feudalism" – by which he means almost all 19th and early-20th-century architecture. But even the houses of former aristocrats, surely, are no less aspects of the "built world" than the Bauhaus itself, and therefore equally deserving of our attention? Fitch refuses to make judgments about quality except to give preference to what he regarded as an anti-elitist architectural taste.

In truth, the contradiction between passionate preservation advocacy and intellectual commitment to the orthodoxy of Modernism is not Fitch's alone. We might compare it to the massive preservation programs of the post-war Communist states that lavished attention on the palaces and churches of the liquidated former ruling classes, turning them into museums but surrounding them with grim versions of Le Corbusier's Radiant City for the newly liberated working class. This is not an idle comparison, given Fitch's lifelong commitment to the orthodox left – referred to a bit coyly as an interest in "dialectical materialism" in Ms. Sawin's biographical essay. But this attitude was also widespread among the new class of professional preservationists that came to the

fore after the Second World War, who saw no contradiction between supporting the goals and techniques of Modernism while working for the preservation of historical buildings and districts. They, like Le Corbusier in his 1925 proposal to demolish virtually all of the center of Paris except for a handful of isolated monuments, sought to preserve surviving fragments of historic architecture in the name of "history" but without according to them any relevance to the problems of contemporary design.

An unspoken truce of sorts seems to have been brokered between the professional elite of preservation and the Modernist architectural establishment from the 1970s onward, as each agreed not to interfere with the core interests and activities of the other. This "gentleman's agreement" did not go unnoticed by the lay preservationists and grass-roots activists, whose motivation was primarily their love of old buildings. Fitch, in a late reflective essay recalling the history of American preservation, noted the gradually emerging conflict between the lay and professional classes:

"(The) lay membership has been cool if not actively hostile to its new allies from the professions, a distrust which undoubtedly sprang from the fact that the preservationists have all too often seen architects, engineers, and planners as the principal spokesmen for the very forces of self-styled 'progress' which threatened the historic structures in their communities which they were fighting to preserve."

Fitch seems not to recognize just how well-founded this lay skepticism was and claims that the tension "has tended to abate somewhat in recent years," an assertion exactly contrary to the case. He goes on to admit that it was the lay preservationists "who must be credited with a radical change in the climate of American opinion towards historic buildings and, indeed, toward the past itself." Perhaps Fitch would agree that the lay public understood the issues better than the professionals, but this split has only increased in recent years as the lay public becomes increasingly concerned about the way some preservation commissions have promoted aggressive contemporary designs within their historic districts.

Fitch, however, would probably have had little sympathy with this concern; he saw no contradiction in preserving the products of period-revival design while denouncing the architectural culture which produced them:

"The one represented the architectural profession's reliance upon the routine use of historic styles in the day-to-day design of new buildings. The other represented the antiquarian's ambition to save actual old buildings for their artistic and/or historic merit. Although the end products of these two movements might often appear superficially similar, they were basically as different as originals and copies always are."

Fitch was clearly mistaken in this view since, especially in the 1920s, the preservers and the "eclectics" were in many instances the same people, and the aim of eclecticism is certainly not to produce "copies," but to say new things in the old language. He vehemently denied any logical connection between the act of preserving old buildings and the desire to design new ones with similar qualities. But why should people devote so many resources to the preservation of architecture that they no longer believe in? On the other hand, if one values historic urbanism and traditional buildings, why would one actively discourage attempts to build more of what one values in favor of experimental models that frequently result in failure?

Like Fitch himself, the preservation architect today is typically torn between an intellectual commitment to the Modernist program and an emotional affinity for historical architecture. In a candid 1933 article entitled "The Houses We Live In: An Anonymous Lament," Fitch wrote that he was "emotionally satisfied" by the delight of his period-style designs, while "intellectually convinced of their absurdity." This conflict between the head and the heart is one Fitch shared with Carlo Scarpa, for example, and is still commonplace today. It is also unnecessary, since to resolve it one would only have to recognize the rational basis of most traditional architecture and the fundamental Romanticism of Modernist design. But for many Modernist architects, this dichotomy remains irresolvable and perpetuates their "love-hate" relationship with the architectural heritage they are charged with preserving. Add to this a widespread belief in the Hegelian concept of the *zeitgeist* – the "spirit of the age" and its call for an "architecture of our time" bearing little resemblance to traditional design – and you have the primary motivation for the opposition of mainstream preservationists to additions to historic structures and districts designed in historical styles.

This paradox extends to the arena of education. Preservation architects, as Fitch observed, have not as a rule been trained in the design traditions that produced the buildings entrusted to them. They study architectural history and can identify the various period styles, but they don't learn how to design in the styles themselves. Few preservation architects can draw any of the five orders of Classical architecture and many would not know the difference between an architrave and an antefix. So why do we place responsibility for decisions regarding the preservation and restoration of historic buildings and their surroundings in the hands of persons untrained in the formal language of traditional architecture? Even if they sought it out, where would they find this training when most schools of architecture no longer teach this material? Fitch himself knew the Classical, having begun his career as a designer of period-revival houses in the early 1930s, and the Classical orders were taught briefly during the 1980s at Columbia University (to historians and preservationists,

not to architects!); but the gap between the technical and the aesthetic understanding of the typical preservation architect has only continued to grow.

Fitch, to his credit and decades ahead of most of the architectural profession, saw cultural conservation of the built world as an extension of natural resource conservation – preservation as a species of environmentalism. An early student of climatology and the ways buildings facilitate or inhibit comfort by natural means, he called attention to the relationship between preservation and energy conservation as early as the 1940s, noting that "the whole concept of technological obsolescence is...based on miscalculations of the availability of energy." No pre-industrial society could afford to throw away its old clothes, let alone buildings and entire urban neighborhoods. Recycling and adapting buildings to new uses, often multiple times, has been the rule throughout history.

As Quinlan Terry has observed, "real sustainability is a four-hundred-year-old building still in active use." Fitch saw the destruction of old buildings as another aspect of the American culture of waste, along with suburban sprawl and the cult of the automobile. What he did not see was the role of the Modernist program in driving the destructive effects he fought, or the inherent difficulty of developing a genuinely sustainable Modernist architecture in the face of its infatuation with the imagery of industrialism.

Fitch also argued for the "moral and psychic nourishment" provided by historic places, but viewed it in anthropological and social rather than aesthetic terms. Beauty appears not to have been an issue for Fitch, but political correctness was. He quite reasonably argued for the preservation of ordinary environments, not just elite and monumental sites, underscoring the importance of a sense of belonging and community.

Then at one point he declares that historic neighborhoods "should be restored for their original populations and not for a new population which has historically no right to be there in the first place." While he clearly meant this as a critique of gentrification, he inadvertently opened up a demographic can of worms. The idea that people have to prove they have a "historical right" to live where they do is disturbing, to say the least, and betrays an underlying authoritarian streak in Fitch's thinking.

Fitch's exclusive focus on the "functional" – that is to say the material, technical and programmatic aspects of a building's design and use – often blinded him to the semi-independence of form from these other equally important contributors. The longevity of buildings suggests that they will accommodate many populations and functions during their useful lives and take on a variety of meanings over time. Lacking a theory of formal language, he cannot account for the visual appearance of historic architecture or its attractiveness to people over the long term except to the extent it expresses impersonal historical or environmental forces over which people have no control. Dialectical materialism, it seems, is not a fruitful basis on which to make aesthetic judgments.

Fitch was, like his friend Jane Jacobs – who penned a brief forward to this book of essays – an ardent foe of insensitive urban redevelopment schemes. But here again he confidently strides into the midst of contradiction. Like fellow critics Lewis Mumford and Ada Louise Huxtable, Fitch embraced Modernist design for individual buildings (as well as for furnishings, decorative arts and all the technological gadgets that soon filled homes and workplaces throughout the modern world) but looked with dismay upon many of the effects of Modernist interventions in existing cities.

Fitch joined Jacobs' campaign against the Robert Moses proposal for the Lower Manhattan Expressway, a step in Moses' project of turning New York into an American version of Le Corbusier's Radiant City. Fitch and his fellow critics railed against the apparent cooptation of Modernism by unaccountable political and corporate interests and their determination to level large segments of the SoHo and TriBeCa districts, now home to some of New York City's most expensive residential real estate. And yet, unlike Jacobs, neither Fitch nor his colleagues Mumford and Huxtable seem to have acknowledged the extent to which the harms they protested were the direct consequences of the Modern Movement's architectural ideals, which they embraced. None of these critics explained how architectural style and urbanism could be separated without invalidating the whole Modernist enterprise.

Selected Writings is a welcome compilation of the thoughts of this important figure in preservation, but it is also immensely irritating. While Fitch was prescient in many of his criticisms of Modernism, he seems not to have drawn the conclusions that his criticisms logically suggest. It is left to readers of these essays to draw these conclusions, to reject historical and material determinism of all kinds, and put into practice a conservation ethic that embraces the historic built world not as an artifact to be "curated" by museum conservators, but as the free artistic product of ongoing traditions committed to wholeness and continuity in the urban environment. **15**

Steven W. Semes, a practicing architect, holds the Francis and Kathleen Rooney Chair in Architecture at the University of Notre Dame. He is a Fellow of the Institute of Classical Architecture & Classical America and the author of *The Architecture of the Classical Interior* (W.W. Norton & Co., 2004). His book, *The Future of the Past: A Conservation Ethic for Architecture, Urbanism, and Historic Preservation*, is in preparation. He was a participant in the Traditional Building Roundtable, "Raising Standards," in the February issue.

Constructing Justice

Celebrating the Courthouse: A Guide for Architects, Their Clients, and the Public

Edited by Steven Flanders

W.W. Norton & Company, New York, NY; 2006

240 pp; hardcover; 20 color and 200 b&w illustrations.; \$60

ISBN 978-0-393-73070-8

Reviewed by Nicole V. Gagné

Author Steven Flanders was clearly the ideal choice to edit *Celebrating the Courthouse: A Guide for Architects, Their Clients, and the Public*. A respected writer on judicial administration in the United States, Flanders was also the co-editor of *Cass Gilbert: Life and Work* (W.W. Norton, 2001), which examined the career of the architect who designed the Supreme Court building in Washington, DC, and the Woolworth Building in New York City. For his new study, Flanders has gathered contributions from an impressive array of experts in the fields of both American legal practice and the architecture of courthouses. Whether viewed as a history, a philosophical text, or even a how-to guide, this book is an unqualified success.

Celebrating the Courthouse is divided into four main sections that cover the areas of principle concern in courthouse design and usage. Part One, "Placing the Courthouse in Its Community and History," begins with a valuable overview from architectural historian William Seale that traces the evolution of American courthouses as a distinct, vernacular architectural genre. Seale notes how even the simple "boxes, cubes, or rectangles" of late-18th and early-19th-century courthouse design managed to distinguish themselves from other box-shaped buildings through their reliance upon an isolated site as well as their inclusion of an all-important cupola, "announcing the official purpose of the building and, more abstractly, the overall power and security of life brought by the law."

This literalizing of philosophical meaning through architecture became an increasingly important consideration in the elaborate buildings of the late-19th and 20th centuries, and has continued to dominate design schemes – an approach described by architect Frank Greene in the second essay in Part One, which documents Modernist approaches in recent courthouses. Along with ADA accessibility and urban siting, Greene emphasizes the role of "transparency," with glass walls serving as "a defining metaphor of a critical need in gaining public trust in the judicial system."

Part Two, "Solving the Distinctive Problems of a Courthouse Project," provides a survey of geometric themes in courthouse design by architects Jordan Gruzen, Cathy Daskalakis and Peter Krasnow. Their account covers such familiar patterns as the centralized four-courtroom layout (popular for small courthouses) and the open-ended, expandable linear approach that features floor plates with multiple courtrooms, along with radial and clustered designs and other innovations.



Architect James Knox Taylor brought, in the words of lawyer and writer George A. Davidson, "a riot of decoration" to this 1905 trial courtroom, which today is Courtroom No. 1 of the United States Court of Appeals for the Ninth Circuit in San Francisco, CA. Italian craftspeople constructed the courtroom with white Pavonazzo marble walls, mosaic murals, and a heavily ornamented plaster ceiling, complete with skylights. "The room is literally irreplaceable," Davidson says. "To its eternal credit, the federal government restored the courthouse, at great expense, following heavy damage in a 1989 earthquake."

Architect Andrea Leers contributes to this section a thoughtful examination of the interdependence of courthouse design and urban setting. She explores a spectrum of possibilities, with the courthouse serving as a unifier of an unfinished cityscape; as infill for more inflexible urban layouts; as an adaptation to a dominant site feature such as a waterfront or highway; and as a vitalizing addition to a marginalized city district. Architect Paul Spencer Byard concludes Part Two with an overview of changing concepts of justice in the 19th and 20th centuries and their impact upon architectural design. His essay pays special tribute to two imaginative structures: H.H. Richardson's Romanesque Revival Allegheny County Courthouse (1888) in Pittsburgh, PA, with its arched bridge that copies the famed Venetian Bridge of Sighs and connects the back of the courthouse to the jailhouse across the street; and Pei Cobb Freed's Boston Federal Courthouse (1998), which not just overlooks Boston Harbor but also embraces it with its monumental pair of brick wings set at a right angle.

In Part Three, "The Courthouse, Its Politics and Its Users," U.S. District Court Judge Douglas P. Woodlock provides an essential account of how the architecture of courthouses in the past was derived from the design of their courtrooms. Judge Woodlock also describes the current proliferation of courtrooms (and all their ancillary support spaces) within a single building, which has blunted the traditional effect of celebrating the public's entry into a ceremonial arena of justice. The theme of his article is expanded by lawyer George A. Davidson, who offers a down-to-earth examination of fundamental considerations in courtroom design, such as size, sightlines, traffic circulation and supporting facilities (including storage and cafeterias), all of which define the functionality of the entire courthouse. Editor Steven Flanders also lends to this section his own guidelines for how the full design team of a courthouse can work together to unify the numerous considerations that their specialized tasks require.

The complex demands of 21st-century jurisprudence are the focus of Part Four, "The Future of the Courthouse." Fredric I. Lederer, chancellor professor of law at the College of William and Mary, describes the ever-expanding role of technology in the contemporary courtroom, from audio-visual devices for displaying evidence and speech-recognition computers that aid the transcription of testimonies to the incorporation of television cameras and microphones to document proceedings. Architect Todd S. Phillips closes this section by analyzing the failure of many older courthouses to adapt to the growing demands placed on them and offering new possibilities for the future evolution of courthouse design.

Steven Flanders' choice of a subtitle for *Celebrating the Courthouse* was most apt. He has indeed contributed an indispensable guidebook, not just for architects and judicial agencies, but also for anyone fascinated by the design choices and the philosophies of law that have shaped the construction of these essential buildings. **TB**



Completed in 1902, the Dallas County Courthouse in Adel, IA, is an impressive blend of Victorian and Beaux-Arts themes. The complex, multi-faceted design of the traditional Victorian courthouse is here adapted to the French Beaux-Arts chateau style, with its towers and smooth planes. Only in the tower block does the structure celebrate Victorian ornamentation. Note the crowning cupola, a defining design feature of American courthouses since the late-18th century.

Father Figures

Dr. Kimball and Mr. Jefferson: Rediscovering the Founding Fathers of American Architecture

By Hugh Howard

Bloomsbury USA, New York, NY; 2006

320 pp; hardcover; \$25.95

ISBN 1-58234-455-8

Reviewed by Will Holloway

In April 1914, a 25-year-old graduate student at the University of Michigan named Fiske Kimball sat in a reading room at the Massachusetts Historical Society surrounded by piles of water-damaged drawings. Kimball had come to Boston following a hunch; in researching what would become *A History of Architecture* (1918), he had begun to theorize that Thomas Jefferson's impact on American architecture was not fully understood. His recognition of Jefferson's hand in those hundreds of drawings would lead to the publication of *Thomas Jefferson, Architect* (1916), which established the third president's reputation as a designer. As a result of Kimball's scholarship, as Hugh Howard asserts in his new book, *Dr. Kimball and Mr. Jefferson*, "...it is now regarded as received wisdom that Jefferson, as Kimball asserted, 'may truly be called the father of our national architecture.'"

Thomas Jefferson, Architect, was published precisely nine decades after Jefferson's death. With *Dr. Kimball and Mr. Jefferson*, Howard presents Kimball as the father of architectural history precisely nine decades after Kimball presented Jefferson as the father of American architecture. "Kimball transformed himself into America's first true restoration architect and his research initiated a new academic discipline," Howard writes. "The formal study of architectural history didn't exist in the United States until he came along and began to shape it."

"Dr. Kimball and Mr. Jefferson is not just the story of Kimball's research, Jefferson's architectural pursuits, Monticello, the Virginia Capitol and the University of Virginia. It is also the story of birth, infancy and maturation of American architecture...."

Indeed, without Kimball, it is conceivable that Jefferson's influence would still not be fully accounted for. As Howard states, Kimball's instinct ran counter to the prevailing attitude toward Jefferson in the early-20th century. "Since Jefferson's death in 1826," he writes, "his architectural accomplishments had grown more obscure by the year. As early as 1834, the plan and overall appearance of Monticello had been attributed to another designer by America's pioneer art historian, William Dunlap, in his two-volume *History of the Rise and Progress of the Arts of Design in the United States*."

In fact, Jefferson's thinking of Monticello was directly influenced by a building that took shape before his eyes in Paris, where, in his capacity as Minister to France (1784-89) he was exposed to the latest European building trends. "Construction at the Hôtel de Salm had been well under way when Jefferson arrived in Paris in 1784, and the building was completed during his tenure as minister," Howard writes. "He watched it progress from a terrace overlooking the Seine....When he began the renovation [of Monticello] in 1796, he ordered that all walls above the ground story be demolished, in order to mimic the one-story appearance of the Hôtel de Salm."

As Howard puts it, before Jefferson, there were builders; after Jefferson, there were architects. Jefferson himself, in *Notes on the State of Virginia* (1787), wrote:

The private buildings are very rarely constructed of stone or brick; much the greater portion being of scantling and boards, plastered with lime. It is impossible to devise things more ugly, uncomfortable, and happily more perishable A workman could scarcely be found here capable of drawings an order The first principles of the art are unknown, and there exists scarcely a model among us sufficiently chaste to give us an idea of them.

Howard points to Jefferson's years in France – and his travels in England, Germany and Italy – as crucial to the shift in America from builders to architects.

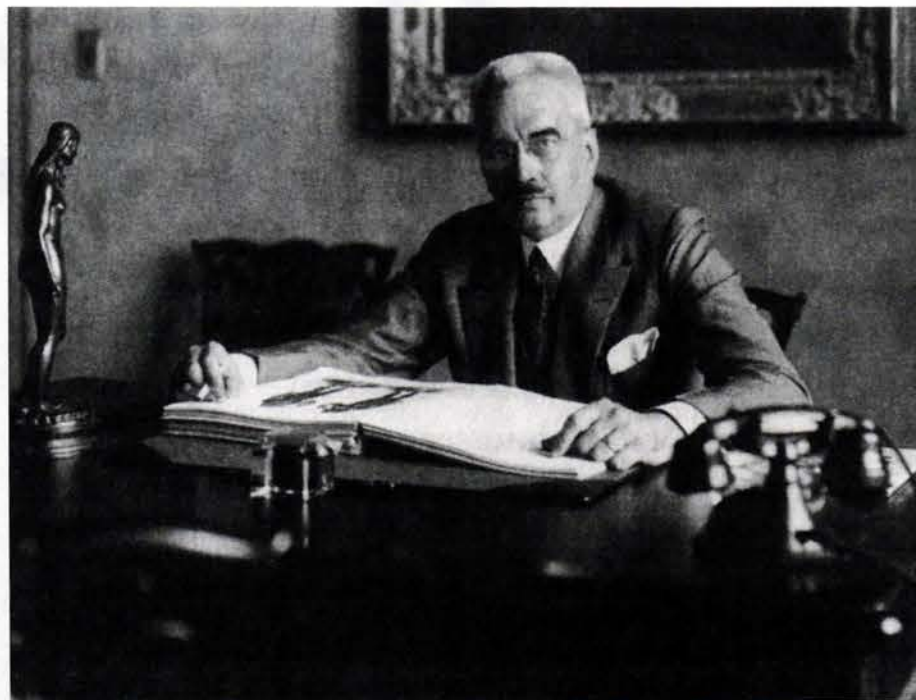

With the aid of the Massachusetts Historical Society, Fiske Kimball uncovered a "treasure trove" of Thomas Jefferson's architectural drawings; with the publication of *Thomas Jefferson, Architect* (1916), Kimball, pictured in 1937 in his capacity as director of the Philadelphia Museum of Art, re-established Jefferson's reputation as an influential designer.

"Before his sojourn in Paris, American builders rarely if ever worked from detailed plans," he writes. "Instead, masons and carpenters, typically having agreed on the basis of a single sheet, just went ahead and built. But Jefferson's Paris years proved a fulcrum in American architectural practices as he helped initiate a major transformation – the plans he sent home for the Virginia Capitol in a tin box may well have been the first complete set of working plans ever prepared for an American building."

But *Dr. Kimball and Mr. Jefferson* is not just the story of Kimball's research, Jefferson's architectural pursuits, Monticello, the Virginia Capitol and the University of Virginia. It is also the story of birth, infancy and maturation of American architecture, from the early builders and European-born architects who influenced Jefferson to the later architects who were in turn influenced by him. Yet it is not a dry history lesson – it reads almost as a dramatic account, with a list of players that includes William Buckland, the English carver/joiner who came to America in 1755 and later designed the Hammond House, which Jefferson discovered and was

profoundly influenced by when he traveled to Annapolis, MD, in 1783 for a session of the Continental Congress; Charles-Louis Clérissieu, the Parisian artist who collaborated with Jefferson on the design of the Virginia Capitol; and Pierre Charles L'Enfant, Charles Bulfinch, James Hoban, Benjamin Henry Latrobe, and Robert Mills, who "with Jefferson, Hoban, Bulfinch, and Latrobe as his tutors, would lay claim to 'the honor of being the first native American who directed his studies to architecture as a profession.'"

Through its 263 pages, *Dr. Kimball and Mr. Jefferson's* alternating acts tie together the events of disparate times and places that, when cobbled together, create a fascinating account of the roots of uniquely American architecture. The book is divided into seven chapters – from Buckland's arrival in America to Jefferson's time in France, the design of Washington, DC, Latrobe's arrival in America, the ongoing construction of Monticello and Bulfinch's designs in Boston – each interspersed with accounts of Kimball's research in the 20th century. The appendices include a glossary of architectural terms and biographical notes that provide helpful additional information on many of the characters.

And those drawings that got it all started? They had been kept in the attic of Edgehill, the Charlottesville, VA, estate of Thomas Jefferson Randolph – Jefferson's grandson – for decades and were taken to Boston in 1911 by T. Jefferson Coolidge, Jefferson's great-great grandson. When Coolidge died suddenly the next year, his widow donated the drawings to the Massachusetts Historical Society.

Dr. Kimball and Mr. Jefferson is replete with many such enlightening gems that, in the spirit of Kimball, help to illuminate Jefferson's standing as the father of American architecture. Maybe the quotation that opens Chapter Two, spoken by Francois Jean de Beauvoir, the future Marquis de Chastellux, in 1782, says it best: "Mr. Jefferson is the first American who has consulted the Fine Arts to know how he should shelter himself from the weather." Thanks to Kimball, that first American architect was discovered. Thanks to Howard, the story of that discovery has been expertly told. ■

2007 Arthur Ross Awards

The Institute of Classical Architecture & Classical America (ICA&CA) has announced six winners of the 2007 Arthur Ross Awards for excellence in the Classical tradition. They were formally introduced at the annual dinner and ceremony on May 7 at the University Club in New York City.

More than 150 nominations were submitted for the 26th annual award program. The jury was chaired by Bunny Williams, designer and founder of Bunny Williams, Inc., of New York City. Other jurors included David Esterly, wood-carver and artist; Dominique Browning, journalist and author; Marc Appleton, architect; Anne Fairfax, architect and chairman of the ICA&CA; Carolyn S. Brody, city planner; Jeffrey L. Davis, founder of Chadsworth Columns, and Elizabeth Gerschel, author and philanthropist. Architect Phillip Dodd was the jury coordinator. The chairs of this year's Arthur Ross Awards were Bill and Deborah Harrison of Atlanta, GA. A co-founder of the Institute's Southeast

chapter, Bill is the founder and president of Harrison Design Associates of Atlanta and Santa Barbara, CA.

The Arthur Ross Awards program encompasses 11 categories: architecture, artisanship, community design, education, history and publishing, landscape design, mural painting, patronage, rendering, sculpture and stewardship. This year the jury selected winners in five categories, plus a special award. They were: Michael G. Imber Architects for architecture; The Rambusch Company for artisanship; Peter Hodson for education; Acanthus Press for publishing; the World Monuments Fund for stewardship; and Robert A.M. Stern for his ongoing and far-reaching contributions to architecture, education and publishing.

"The jury had the privilege of discovering the work of a highly competitive, nationwide field of varied yet always accomplished practitioners, scholars, artists and many of those are at the frontlines of sustaining the Classical tradition today," says Williams.

ARCHITECTURE: Michael G. Imber Architects, PLLC, San Antonio, TX

After apprenticing with various firms, including Allan Greenberg, Architect, LLC, in Washington, DC, Michael Imber returned to his native Texas in 1992. His nationally recognized practice is known for its expertise in traditional architecture,



preservation and landscape design, and for the use of the languages of regional architecture. His work focuses on country houses and ranches in Texas, Colorado and California as well as on neighborhood design, civic buildings and churches.

Built as a ranch headquarters and hunting lodge, the Rancho dos Vidas compound in Pearsall, TX, was designed by Michael G. Imber.



EDUCATION: Peter Hodson, Portsmouth, United Kingdom

Professor Hodson has been teaching the Classical orders at England's Portsmouth School of Architecture for more than 30 years, during a time when the language has been virtually abandoned by most other architecture schools. His courses on the history of Western architecture and the Classical language of design are well known, as are his projects at the Prince's Foundation at the Royal College of Art and a summer program in Richmond, VA. He also worked on the Robert Chit-ham book, *The Classical Orders of Architecture*.

For more than 30 years, Peter Hodson has been teaching the Classical Orders at the Portsmouth School of Architecture in England.

ARTISANSHIP: The Rambusch Company, Jersey City, NJ

Designers, artisans and engineers from the The Rambusch Company have used their skills to enhance, decorate and preserve both secular and religious buildings since 1898. The fourth-generation family-run company has worked on projects such as Bertram Goodhue's St. Vincent Ferrer Church in New York City, the Sage Chapel at Cornell University and the restoration of the Tiffany windows at Columbia University in New York City.



Designed and created by Rambusch, the Fire Fighters Memorial, a sand-cast solid-bronze bas relief, is a tribute to the men and women of the New York City Fire Department who responded to the events of 9/11.

PUBLISHING: Acanthus Press, New York, NY

Books on architecture and design often overlooked by others are published by Acanthus Press. These books offer a combination of biographical information on architects, designers and their patrons, along with studies of their work, inspiration, execution and aesthetic impact.

Topics ranging from Jansen furniture to Belle Epoque gardens to Art Deco skyscrapers have been published by Acanthus. The Urban and Suburban Domestic Architecture series, *The Architecture of Leisure*, *The American Architect* and *20th Century Decorators* are a few of Acanthus' highly regarded publications.

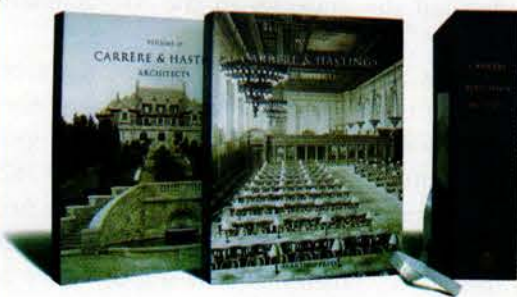

The two-volume boxed set on Carrere & Hastings, is part of The American Architect series published by Acanthus Press.

STEWARDSHIP: World Monuments Fund, New York, NY

Since 1965, the WMF and its five overseas affiliates have stemmed the loss of historic structures at more than 450 sites in more than 80 countries. Some of its success stories include the vast temple complexes at Angkor Wat, the historic center of Mexico City and Nicholas Hawksmoor's St. George's Church in London. The organization's World Monuments Watch List of 100 Most Endangered Sites is well known worldwide.



The World Monuments Fund helped save the Dutch Reformed Church (designed by Alexander Jackson Davis) in Newburgh, NY, by bringing it to the public's attention through its 100 Most Endangered Sites list.

BOARD OF DIRECTORS HONOR: Robert A.M. Stern, New York, NY

For the first time, the ICA&CA Board of Directors has given an award outside of the customary Arthur Ross categories. Robert A.M. Stern, founding partner of Robert A.M. Stern Architects of New York, NY, and dean of the Yale School of Architecture, was recognized for his "ongoing and far-reaching contributions in architecture, education and publishing." Stern has also recently published *New York 2000: Architecture and Urbanism between the Bicentennial and the Millennium*, the final volume of a five-part series.



Robert A.M. Stern was cited for his contributions to architecture, education and publishing. Photo: Robert A. M. Stern Architects

2007 Henry Hope Reed Award

The winner of the third-annual Henry Hope Reed Award is Edward Perry Bass, president of Fine Line, Inc., a private diversified investment and venture capital firm in Fort Worth, TX. Bass has been recognized for his leadership in urban revitalization for the development of Sundance Square, a mixed-use, urban-core district in Fort Worth. In addition, as chairman of Performing Arts Fort Worth, Bass led the development of the Nancy Lee and Perry R. Bass Performance Hall, which opened in 1998.

Considered one of the most successful urban-revitalization efforts in the country, Sundance Square reflects Fort Worth's rich western history. During the late 1800s, as one of the major stops on the legendary Chisholm Trail, it was famous for its saloons, gambling parlors, shooting galleries and dance halls. By the late 1970s, the downtown section of the city had become an area of urban blight.

Bass was instrumental in rebuilding and revitalizing Sundance Square, which now includes more than 375,000 sq. ft. of retail space, more than two million sq. ft. of office space and almost 140,000 sq. ft. of living space. It encompasses 20 adjacent city blocks and another 20 are also slated for development. Every effort was made to preserve as much of the original architecture and historical detail as possible. Where new buildings were added, the mixture of old and new was planned and carefully implemented.

"Ed Bass has shown us what can be done in major metropolitan cities in the United States," says Michael Lykoudis, dean of the University of Notre Dame School of Architecture, which sponsors the award. "His example will be carried over to other places and times."

Established in 2005, the \$25,000 award is named in honor of Henry Hope Reed, who has promoted Classical traditions in architecture by educating the public about the importance of grand buildings for more than 50 years. He is the author of several books, including two recent works, *The New York Public Library: Its Architecture and Decoration*

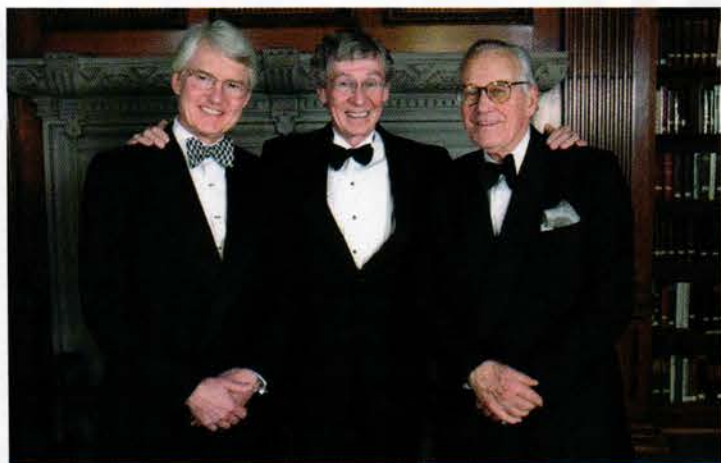

Ed Bass, Richard Drieaus and Jaquelin Robertson (left to right) at the awards dinner in March where Robertson was given the Drieaus Award (see profile, page 10) and Bass received the Henry Hope Reed Award.

and *The United States Capitol: Its Architecture and Decoration*. One of his first books was *The Golden City*, published in 1959. Reed is also the founder of Classical America, which has merged with the Institute of Classical Architecture.

This year's award was presented at a dinner ceremony held in Chicago in March in conjunction with the presentation of the Richard H. Drieaus Prize, which was given to Jaquelin T. Robertson. Other Henry Hope Reed prize winners include Reed himself, who received the initial award in 2005, and David Morton, senior editor at Rizzoli International Publications, who has promoted Classical art and architecture by acquiring and developing titles such as Samuel White's *The Houses of McKim Mead & White* and *Masterpieces of Chicago Architecture* by Jon Zukowsky. **tb**



Call for Entries



TRADITIONAL BUILDING

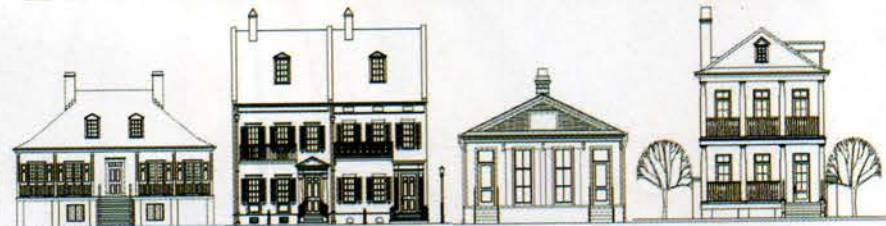

Design Challenge

LIVE Design Competition Targets New Orleans-Style Architecture

Winning Design to be Donated to Katrina Survivor

New Orleans is synonymous with great food, great music and wonderful architecture. From Creole Cottages to Shotgun styles of the 19th century, New Orleans architecture has captured the hearts and imaginations of visitors for hundreds of years.

Working with set parameters, such as lot size, square footage, and style, your task for three days will be to design and **hand-draw** a new "old" house for one of New Orleans' most famous historic districts.

For information please contact: **Steven Mickley**, The American Institute of Building Design, phone: 800.366.2423, email: steve@aibd.org

Visit www.traditionalbuildingshow.com for more details

Traditional Building Magazine's



tradweb

CUSTOM BUILDING & RESTORATION SERVICES

The Place
to Find
Local &
Regional
Services for
Traditional
Buildings

These Clients....

Property Owners &
Facility Managers

Architects

Contractors

Developers

Find...

Context-Sensitive Architects, Contractors,
Custom Fabricators, Preservation
Professionals, Interior Designers

Contractors, Sub-Contractors,
Custom Fabricators, Preservation
Professionals, Skilled Craftspeople

Sub-Contractors, Custom Fabricators,
Skilled Artisans

Context-Sensitive Architects,
TND Planners, Landscape Architects,
Contractors

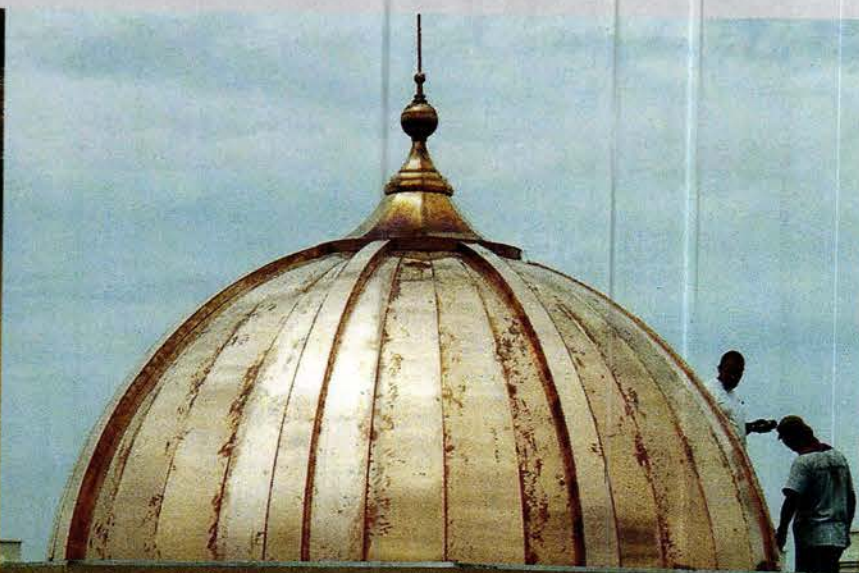
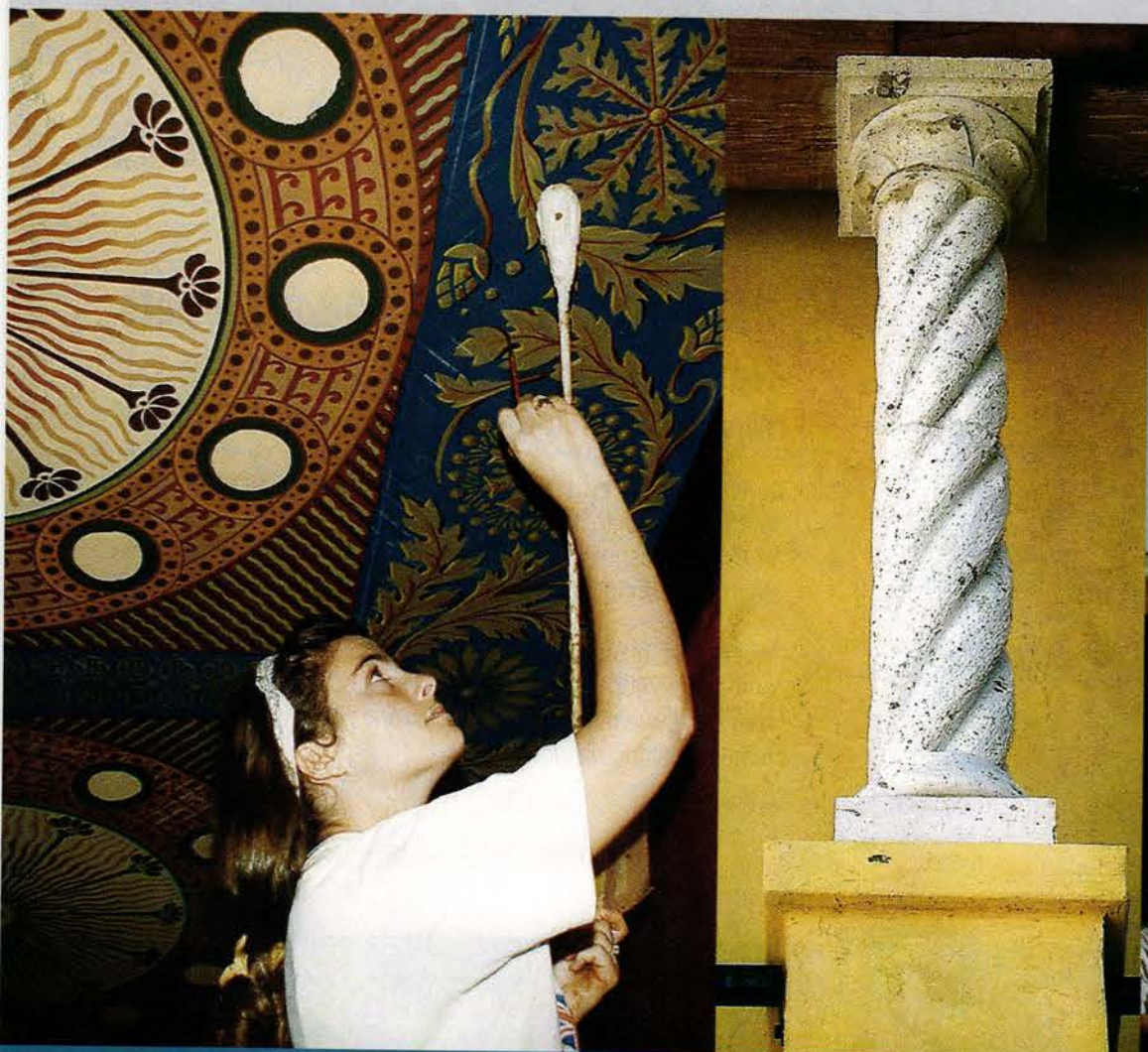

Photo credits: Canning Studios, Cantera, C&G Metal Products, Agrell Architectural, Seibert & Rice, HB&G, Maguire Iron, Fairplay Stonecarvers, Native Tile & Ceramics, Woodstone, Advent Design.

{click}

www.tradwebdirectory.com

The online TRADWEB Services Directory website offers:

- Free listings for all Design, Building, and Preservation Professionals
- Many optional Listing upgrades and illustrated Project Portfolio opportunities
- Keyword-based Internet advertising spots available.

Contact Dorian Henao at 718-636-0788, ext. 39.

Or e-mail: dhenao@restoremedia.com.

To register, edit, or upgrade your
TRADWEB Services Directory listing, log onto
www.tradwebdirectory.com



Classicism as a "Liberal" Art

Humanitas, as Cicero understood it, was closely associated with the old Roman virtue of clementia and thus stood in a certain opposition to Roman gravitas.... [I]t was the study of art and literature rather than of philosophy which was supposed to result in "humanity." — Hannah Arendt, "The Crisis in Culture," *Between Past and Future*

By David Mayernik

BEING COUNTERCULTURAL UNFORTUNATELY CAN often mean being contrary. Classical art and architecture today, so counter to the prevailing tenets of contemporary cultures, naturally gravitate to some form of "conservatism" as an antidote to the dominant worldview, which is rooted in the ideal of the avant-garde — the belief that true art is always at the head of the pack, charting new territory, breaking new ground.

Within the history of the Classical tradition, however, there has typically been a tension between what we might call conservatives and progressives, between those who want to hold onto, even return to, the past, and those who want to use the tools of the past to invent solutions to new problems. I don't believe it is a bias of mine that the latter group was, at least during the Renaissance, the dominant group, indeed the one that gave us the vast majority of the literary and artistic works cherished ever since. In this they were not radical, but in fact quite mainstream within the broader current of what is called humanism.

It was only with the beginning of Neoclassicism in the 18th century, and with all of its consequences in the 19th century, that real artistic conservatism became a dominant cultural force. And it

Liberal artists like Leon Battista Alberti and Poggio Bracciolini firmly believed, instead, that they could measure up, or at least that the effort of trying was worth it. In a letter to Niccolò Niccoli, Bracciolini said,

I am little weary...of this exhausting quest for new books. Now it is time for me to wake up and put to some use these ways of life which we read about daily and reflect on. For always to collect pieces of wood, stones and mortar would seem very foolish if you built nothing with them. But this edifice which we must construct to live well is so arduous, difficult and laborious, that it can scarcely be completed even if we begin young. Nevertheless I for my part have a will to try.

This liberal approach to the arts, in this case literary, meant taking risks. It was therefore hopeful, not only for the improvement of the arts, but also for the betterment of the human condition. Perhaps because they were critical of late-Medieval culture for its presumed decline from ancient glory, these authors' longing

was for a past so distant that it couldn't really be returned to; therefore, there really was nothing to "conserve," and so they felt emboldened to try their hands at new epics and rhetoric. On the contrary, our contemporary Classical conservatives mostly long

for a not so distant past — maybe only several decades gone — and therefore feel compelled to "conserve" it, or reconstitute it whole. This is not the dream of a renaissance, but a revival. A renaissance is a rebirth, characterized by the past being made new again. As Thomas H. Greene said in *Rome in the Renaissance: The City and the Myth*,

There is first the archaeological impulse downward into the earth, into the past, the unknown and recondite, and then the upward impulse to bring forth a corpse whole and newly re-stored, re-illuminated, made harmonious and quick.

This is why the Renaissance showed so little apparent respect for the remains of the past, which they systematically used to build new buildings, and why Renaissance Classical buildings look so unlike their ancient models. They showed little interest in being "conservative" in the modern sense. Certainly the past had value, but not as an alternative to the present. Caring for the past meant cultivating it, bringing forth new fruit. Since no time in the past is ever perfect, the ideal is always yet to be, tantalizingly out of reach. Bernini, for all of his brilliant accomplishments, always maintained that the idea he had in moments of divine inspiration far exceeded what he was able to realize. He could only attempt to get infinitely close.

What the liberal arts offered to humanists were the tools to, in the words of the Delphic oracle, "Know thyself." Self-awareness means objectively looking into all sides of our nature, good and bad: it does not admit to self-righteousness, but arms the aware person with the confidence that comes from healthy self-criticism. Now more than ever, we need a positive dose of self-awareness, of both our culture's flaws and our critical advantages. The Classical liberal artist is capable of being countercultural — to consumerism, the avant-garde, secularism — without being contrarian or nostalgic. This is the invigorating freedom of action that comes from a Renaissance humanist perspective. ■

David Mayernik is a practicing architect and painter, winner of a 2005 Pal-ladio Award, co-editor with Taeho Paik of the online Humanist Art Review (www.humanistart.net), associate professor in the School of Architecture at the University of Notre Dame, and author of *Timeless Cities: An Architect's Reflections on Renaissance Italy* (Westview Press).

This would mark a true rejection of Modernism, which thrives on the false polarities of modern/liberal vs. the Classical/conservative.

was in part that conservatism that engendered the radical reaction of the early Modernists (from the Impressionists and Art Nouveau to De Stijl and beyond). The case for a kind of natural conservatism, the inherent dependence on the past of all traditional cultures, never really had to be made before the 19th century: indeed, anything else would have been unthinkable, since the only artistic criteria that mattered was being as good — not as different — as possible.

It would seem, then, that to truly be countercultural — to fully recover the dominant, healthy, optimistic character of pre-modern Classical architecture — we again need to tap into its "liberal" side. This would mark a true rejection of Modernism, which thrives on the false polarities of the modern/liberal vs. the Classical/conservative. The culture of Classical humanism provides the firmest foundation for rebuilding a liberal architecture.

In *The Culture of the High Renaissance*, published in 1999, Ingrid Rowland renders this succinct definition of humanists: "people who had undergone the course of classical studies known in their own day as humane letters, *studia humanitatis*." It was the *artes liberales*, the liberal arts, which were supposed by the Romans to characterize a "free" person. Moreover, the very word "culture" is of Roman origin, referring specifically at first to agriculture, "in the sense of cultivating and tending nature until it becomes fit for human habitation. As such, it indicates an attitude of loving care and stands in sharp contrast to all efforts to subject nature to the domination of man," according to Arendt in *The Crisis in Culture*. Later in the book, the term was associated by Cicero with philosophy: "He speaks of *excolere animum*, of cultivating the mind, and of *cultura animi* in the same sense in which we speak even today of a cultured mind." So to be humane, free, and cultured is to be immersed in the arts.

What this meant for the humanist culture of the Renaissance — which attempted to recover these Classical ideas and wed them to their inherited Christian faith — was an enlarging of artistic possibilities, even if the examples of the past proved dauntingly elevated. Indeed, the choice between retreating into the past as an escape from the present versus using the past as a guide for the future was fraught even in the 15th century. An immensely cultivated person like Niccolò Niccoli was only interested in conserving the great books of the past, and he was dubious that any modern author could equal his beloved Cicero and Virgil. But, fortunately, his was not the dominant view.

When authenticity
counts...details matter.
Acorn-Tremont.

Photo: Ken Druse, Hardware-John Corkery

Photo courtesy of Carlisle Wide Plank Floors: Old Growth Heart Pine

Carlisle Wide Plank Floors: Old Growth Eastern White Pine

Quality & Craftsmanship
forged together for a lifetime.

When authenticity counts in restoration, renovation, repairs or even new old house construction, Acorn Hardware and Tremont Nail are your number one choice. For over half a century authenticity & function have been Acorn's mission in producing the highest quality forged iron hardware & accessories. And now Tremont Nail is part of our family of forged products.



Acorn Manufacturing Co., Inc.
1.800.835.0121
www.acornmfg.com



For a FREE catalog, call & request Acorn TB607A or Tremont TB607T.

No home is complete without the right lighting!

HAND CRAFTED REPRODUCTION LIGHTING
TO COMPLETE YOUR PERIOD HOME

by Ball and Ball Hardware Reproductions



BALL AND BALL manufactures a complete line of reproduction interior and exterior lighting, in 18th, 19th, and 20th century designs. Using period techniques and materials, we faithfully reproduce each fixture with exacting attention to detail. Since 1932, Ball and Ball has been manufacturing the finest quality antique reproduction furniture hardware, builders' hardware, lighting fixtures, and fireplace accessories available.



BALL AND BALL
HARDWARE REPRODUCTIONS

463 W. Lincoln Highway, Exton, PA 19341
Phone: 610-363-7330 Fax: 610-363-7639

Orders: 800-257-3711
www.ballandball-us.com

