

# This Old House

**63**  
inspiring  
paint ideas  
inside

## fresh color makeovers!

upgrades  
with  
impact  
from \$2  
p. 41

- > 12 kitchen-cabinet combos
- > creative ways to paint woodwork
- > one house, 13 color surprises!

### 3 EASY COTTAGE PROJECTS

charming spindle  
headboard  
clever ironing center  
small-space  
kitchen island

SEPTEMBER 2013 | THISOLDHOUSE.COM

HBXNGFYN \*\*\*\*\*CAR-RT LOT\*\*R-039  
#2804 6272 360# TH 241NC02 APR14  
DAVID H WILLIAMS  
517 HIDDENBROOK DR  
DURHAM NC 27703-8683  
3249-6 0027 21







MODEL  
ACADIA DENALI

STYLING  
CHROME ACCENTS

MPG  
17 CITY/24 HWY\*

CARGO  
116.1 CU FT\*\*

## RENOVATE YOUR COMMUTE.

Looking for design inspiration? Step inside the 2013 GMC Acadia Denali. Its premium interior with leather-appointed seating<sup>†</sup> for seven, rear fold-flat seating and 6.5-inch color display offer a warm welcome. Not to mention exclusive Denali wood tones and aluminum accents inside, topped off by its signature exterior with 3-D chrome grille, that help create its distinctive presence. Home sweet home is even sweeter when you arrive in a 2013 GMC Acadia Denali.

WE ARE PROFESSIONAL GRADE.

**GMC**

THE 2013 GMC ACADIA DENALI. A CONSUMERS DIGEST BEST BUY.



\*EPA estimated. \*\*With second- and third-row seats folded. Cargo and load capacity limited by weight and distribution. †First- and second-row seats only. ©2013 General Motors. All rights reserved. Acadia™ Denali™ GMC® WE ARE PROFESSIONAL GRADE™ The Best Buy Seal and other licensed materials are registered certification marks and trademarks of Consumers Digest Communications, LLC, used under license. For award information, visit [ConsumersDigest.com](http://ConsumersDigest.com).



Precisely in tune  
with every touch.

---

TOUCH<sub>2</sub>O TECHNOLOGY. THE FIRST OF ITS KIND.

---

Experience the precise control of Delta® Touch<sub>2</sub>O Technology. Simply tap anywhere on the spout or handle of the faucet to start and stop the flow of water. To see the range of Touch<sub>2</sub>O faucets for your kitchen and bathroom, visit [deltafaucet.com/touch](http://deltafaucet.com/touch)





# Contents

THIS OLD HOUSE SEPTEMBER 2013

## Fresh color makeovers

### idea file

- 31 before + after: kitchen** After a procrastination delay, a couple's cook space is finally done to a turn
  - 38 get this look for less** Quirky cottage kitchen
  - 41 shopping** Ceramic cabinet knobs
  - 59 paint ideas** A touch of illusion turns an odd corner into a handy homework hangout
  - 65 Photoshop redo** Three paint schemes let a Craftsman bungalow's details shine
  - 78 12 color combos that really cook** These two-tone cabinet duets will get your kitchen humming with personality
  - 92 colorful story** By blending their points of hue, TOH's editor and his wife discover the perfect palette for their house
- ### upgrades
- 86 plant this, not that** Help halt the spread of seven invasive plants with our guide to 18 ornamental alternatives
  - 100 all about** Vent hoods



p. 41

pp. 78,  
20, 22,  
92

pp. 47,  
61, 69



# 78

12 COLOR COMBOS  
THAT REALLY COOK



# 59

PAINT  
IDEAS



# 92

COLORFUL  
STORY

Cover Photograph by JOHN M. HALL



# Contents

THIS OLD HOUSE SEPTEMBER 2013



## Watch videos and see more photos!

Now on the iPad, Nook Color, and other select tablets. Available at [thisoldhouse.com/tablet](http://thisoldhouse.com/tablet) and iTunes.

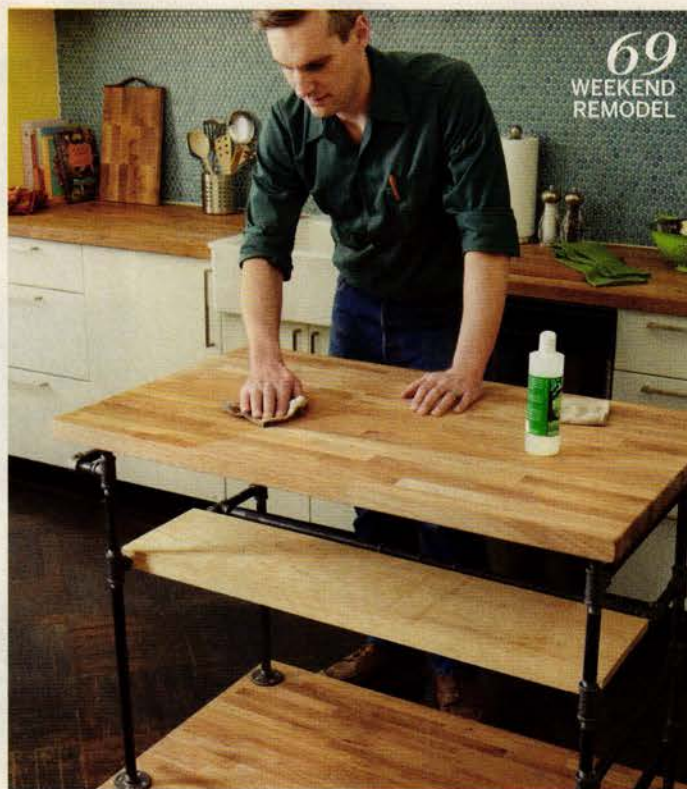

## home solutions

- 17** Turn old drawers into decorative shelves; 10 uses for hardware cloth; C-clamp bookends; need-to-know info about the latest latex paints; colorful balusters; and more

## how-to projects

- 47 home center project** Tom Silva gives you the how-to for turning stock staircase parts into a handsome custom headboard
- 61 salvage style** Use a vintage shutter to make an ironing-board cabinet
- 69 weekend remodel** Boost your kitchen's work and storage space with a rolling butcher-block island on a gas-pipe frame

## ask this old house

- 107 Q+A** How to tell if your rusty saw blade is ready to retire or just needs a little TLC; fix a cracked kitchen-cabinet door; remove light paint stains from brick; rehab deteriorating redwood deck boards; and more
- 112 step-by-step** Prep your lawn now for a greener scene next year

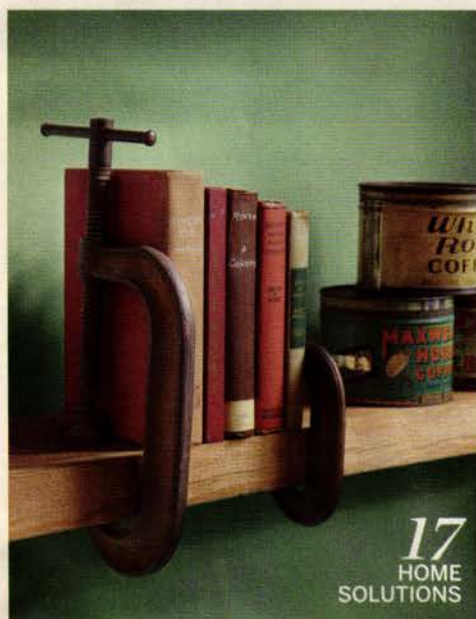

## IN EVERY ISSUE

- 8** digital highlights  
**11** letter from This Old House  
**12** reader mail  
**15** checklist  
**114** directory  
**122** save this old house

THIS OLD HOUSE ©2013  
 THIS OLD HOUSE VENTURES, INC.  
 SEPTEMBER 2013



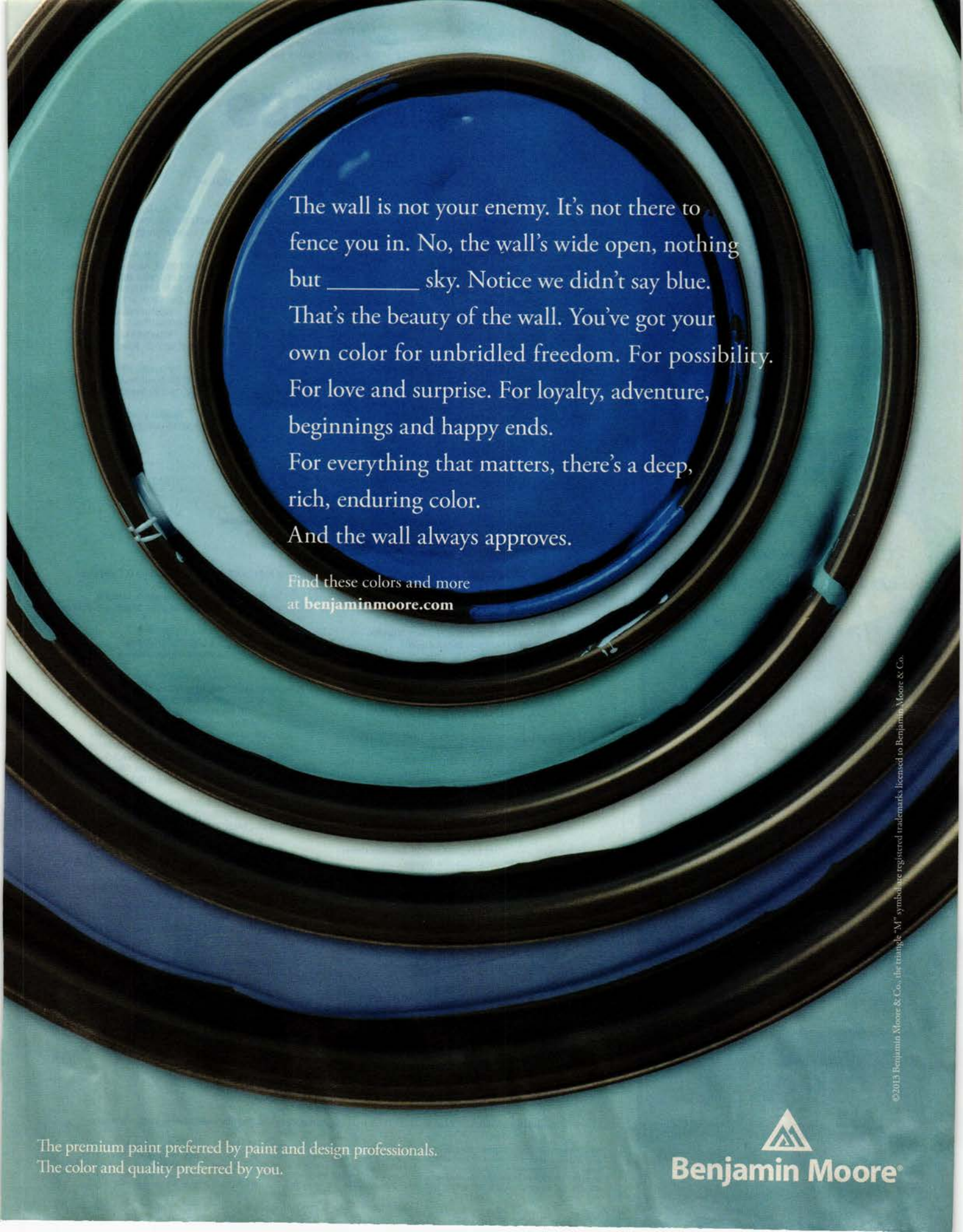

The wall is not your enemy. It's not there to  
fence you in. No, the wall's wide open, nothing  
but \_\_\_\_\_ sky. Notice we didn't say blue.  
That's the beauty of the wall. You've got your  
own color for unbridled freedom. For possibility.  
For love and surprise. For loyalty, adventure,  
beginnings and happy ends.  
For everything that matters, there's a deep,  
rich, enduring color.  
And the wall always approves.

Find these colors and more  
at [benjaminmoore.com](http://benjaminmoore.com)

The premium paint preferred by paint and design professionals.  
The color and quality preferred by you.



**Benjamin Moore®**

©2013 Benjamin Moore & Co., the triangle "M" symbol are registered trademarks, licensed to Benjamin Moore & Co.



When do I need  
to call in a pro?

How do I know if  
they are qualified?

What can I do  
to ensure a smooth  
working relationship?

To hear what the crew of  
**Ask This Old House** has to  
say about how to get the most  
out of your pro, visit  
[thisoldhouse.com/hireapro](http://thisoldhouse.com/hireapro)



Presented by

**Angie's list.**

Reviews you can trust.

**TIME INC.**  
EDITOR-IN-CHIEF **Martha Nelson**  
GROUP EDITOR, LIFESTYLE GROUP **Sid Evans**

# This Old House<sup>®</sup> MAGAZINE

**EDITOR Scott Omelianuk**

DESIGN DIRECTOR **Hylah Hill** | DEPUTY EDITOR **Kathryn Keller**  
MANAGING EDITOR **Maureen Shelly**

## EDITORIAL

HOME STYLE DIRECTOR **Colette Scanlon**  
ARTICLES EDITOR **Deborah Baldwin**  
MULTIMEDIA EDITOR **Deborah Snoonian**  
SENIOR EDITOR **Michelle Brunner**  
SPECIAL PROJECTS EDITOR  
**Eric Hagerman**

BUILDING TECHNOLOGY EDITOR  
**Thomas Baker**

SENIOR TECHNICAL EDITOR **Mark Powers**  
SENIOR ASSOCIATE EDITOR **John Casey**  
ASSOCIATE EDITORS **Paul Hope,**  
**Ann E. Stratton**

ASSISTANT EDITOR AND  
ASSISTANT TO THE EDITOR **Gillian Barth**  
ASSISTANT EDITOR **Megan Baker**  
CONTRIBUTING EDITORS **Mark Feirer,**  
**Amy Hughes**  
INTERNS **Kayla Becker, Katelin Hill**

## COPY

COPY CHIEF **Timothy E. Pitt**  
DEPUTY COPY CHIEF **Leslie Monthan**

## ART

ART DIRECTOR **Jamie Dannecker**  
DEPUTY ART DIRECTOR **Douglas Adams**  
ASSISTANT ART DIRECTOR **Cynthia Ng**  
ART/ONLINE ASSISTANT **Robert Hardin**  
INTERN **Tierra Taylor**

## PHOTO

DIRECTOR OF PHOTOGRAPHY  
**Denise Sfraga**

## EDITORIAL BOARD, THIS OLD HOUSE

MASTER CARPENTER **Norm Abram**  
GENERAL CONTRACTOR **Tom Silva**  
PLUMBING AND HEATING EXPERT  
**Richard Trethewey**  
LANDSCAPE CONTRACTOR **Roger Cook**  
HOST **Kevin O'Connor**

## EDITORIAL PRODUCTION

SENIOR EDITORIAL PRODUCTION MANAGER  
**Yoshiko Taniguchi-Canada**

## ONLINE

ONLINE EDITOR **Alexandra Bandon**  
WEB DESIGNER **Bill Mazza**  
ONLINE ASSISTANT EDITOR **Karen Ziga**  
DIGITAL ENGAGEMENT CONTRIBUTOR  
**Tabitha Sukhai**  
CONTRIBUTING PRODUCER  
**Elizabeth Lilly**  
CONTRIBUTOR **Kim Shepard**

## PUBLIC RELATIONS

DIRECTOR **Jennifer Zawadzinski**  
PUBLICIST **Kristen McElhone**

## HUMAN RESOURCES

EXECUTIVE DIRECTOR **Kate Weiss**

## TIME INC.

CHIEF EXECUTIVE OFFICER **Laura Lang**  
GROUP PRESIDENT, LIFESTYLE GROUP **Evelyn Webster**

**PUBLISHER Nathan Stamos**

## ADVERTISING SALES

NEW YORK MANAGER **Jonathan Toback**  
SENIOR ACCOUNT MANAGERS **Alex DeSanctis, Taryn Guillermo**  
SALES ASSISTANT **Hillary Volkert**

## DETROIT SALES OFFICE:

GROUP DIRECTOR **Lori Stanley**  
ACCOUNT MANAGERS **Bela Kogler, Mary Murphy**  
SALES ASSISTANT **Debra Jacott**

## SOUTHEAST SALES OFFICE:

SALES MANAGER **Sibyl de St. Aubin**

## MIDWEST SALES OFFICE:

SENIOR ACCOUNT MANAGER **Phil Reynolds**  
ACCOUNT REPRESENTATIVE **Brigette Hackett**  
SALES ASSISTANT **Chanda Plepel**

## SOUTHWEST SALES OFFICES:

SOUTHWEST MANAGER **Tanya Scribner (940-387-7711)**

## WESTERN SALES OFFICES:

LOS ANGELES MANAGER **Gary Thompson**  
SALES ASSISTANT **Catherine Kay**

## NORTHWEST SALES OFFICES:

SALES MANAGER **Deb Rutledge (415-986-7762, ext. 13)**

RESOURCES/CLASSIFIED ADVERTISING, MEDIA PEOPLE INC.:

RESOURCES **Jennifer Izzo (212-779-7172, ext. 235)**

## INTEGRATED MARKETING

VICE PRESIDENT, MARKETING, LIFESTYLE GROUP **Jennifer Evans**  
VICE PRESIDENT **Claudia Jepsen**  
DESIGN DIRECTOR **Don Charles**  
ASSOCIATE DIRECTOR **Jen Fabry**  
ASSOCIATE MANAGERS **Kelly Barrios,**  
**Kayla Gambino, Cassie Strum**

## DIGITAL

DIRECTOR **Russ Vance**  
ASSOCIATE MARKETING MANAGER **Jackie Perez**  
COORDINATOR **Lauren Greenberg**

## TELEVISION

VICE PRESIDENT, TV OPERATIONS **Michael Burton**

## CONSUMER MARKETING

SENIOR VICE PRESIDENT **Carrie Goldin**  
CONSUMER MARKETING DIRECTOR **Michelle Korchinski-Ogden**  
MARKETING DIRECTOR **Rachel Osborne**  
SENIOR MANAGER, ACQUISITION **Karla Correa**  
SENIOR MANAGER, AUDIENCE DEVELOPMENT **Sonia Ocasio**  
SENIOR MANAGER, RETENTION **Karen Paek**

## CORPORATE EXECUTIVE VICE PRESIDENTS

**Howard M. Averill, Teri Everett, Mark Ford, David Geithner, Greg Giangrande, Todd Larsen, Evelyn Webster**

## PRODUCTION

VICE PRESIDENT, OPERATIONS **Thomas C. Colaprico**  
MAKEUP, POSITIONING, AND  
PRODUCTION MANAGER **Rosemarie Iazzetta**  
ADVERTISING PRODUCTION COORDINATOR **Matthew Salvador**

## TIME INC. PREMEDIA

EXECUTIVE DIRECTOR **Rick Prue**  
IMAGING MANAGER **Brian Fellows**

## FINANCE

SENIOR VICE PRESIDENT, GENERAL MANAGER **Alison Fried**  
ADVERTISING DIRECTOR **Sherry Wolfe**  
DIRECTOR **Don Lichter**  
SENIOR MANAGER **Patti Brasfield**  
SENIOR ADVERTISING MANAGER **Jeremy Adams**  
ASSOCIATE MANAGERS **Mike Healy, Kristen Sietsma**  
SENIOR ANALYSTS **Nancy Kim, Colleen Schohl**  
ANALYSTS **Zachary Brazo, Sumit Khetan, Sherry Murrell**  
OFFICE MANAGER **Abigail Baker**

## TIME INC. BRANDED SOLUTIONS

PRESIDENT **Leslie Picard**  
SENIOR VICE PRESIDENT, GENERAL MANAGER **Andy Blau**  
VICE PRESIDENT **Dave Watt**  
VICE PRESIDENT, DETROIT **Dan Riley**  
VICE PRESIDENT, CREATIVE DIRECTOR **Cara Deoul Perl**  
VICE PRESIDENT, MARKETING  
AND COMMUNICATIONS **Kristen Jones Connell**  
VICE PRESIDENT, MARKETING  
AND SALES DEVELOPMENT **Mary Haskin**  
VICE PRESIDENT, DIGITAL **Aaron Gallagher**  
VICE PRESIDENT, DATABASE MARKETING **Mary Wojciechowski**

## LEGAL

VICE PRESIDENT AND DEPUTY GENERAL COUNSEL  
**Rebecca Sanhueza**  
SPECIAL COUNSEL **Michele McHugh**

## CORPORATE SENIOR VICE PRESIDENTS

DIGITAL **Kevin Heery**  
VIDEO **J.R. McCabe**





**This Old House**  
THE ESSEX PROJECT

# AIRING NOW!



**Tune in** to watch as *This Old House* TV transforms an unassuming cottage into an inviting in-law quarters that's designed for aging in place.

For local listings, visit [thisoldhouse.com/tvschedule](http://thisoldhouse.com/tvschedule)

Exclusively on PBS Presented by WGBH

SPONSORED BY:

**GMC**  
WE ARE PROFESSIONAL GRADE™

**THE HOME DEPOT**

**State Farm**

**LUMBER LIQUIDATORS**



# Digital *thisoldhouse.com*

the  
**great TOH  
giveaway**

## LAST CHANCE

**\$530,324 in prizes!**

There's still time to enter the 2013 Great TOH Giveaway! Try for appliances, cabinets, kitchen and bath fixtures, tools, flooring, and more! Sweepstakes ends August 31. [thisoldhouse.com/win](http://thisoldhouse.com/win)

## TABLET

### Bonus features

Discover extra content in our digital edition, including:

- > More clever products for creating a quirky cottage kitchen
- > A step-by-step video showing how to build a butcher-block island
- > Special seasonal questions in Ask This Old House
- > Extra photos in Save This Old House

Download your copy at [thisoldhouse.com/tablet](http://thisoldhouse.com/tablet)



## Miss an episode of *This Old House*?

Catch up on the latest from our crew on *This Old House* and *Ask This Old House*—plus, look back at your favorite projects from the past 10 seasons. [thisoldhouse.com/watchtv](http://thisoldhouse.com/watchtv)



### THE ESSEX HOUSE

A cottage gets new life as a home for parents aging in place.



### THE CAMBRIDGE HOUSE

A bland Queen Anne is transformed with modern Scandinavian interiors.



### ASK TOH

The crew makes house calls to help homeowners solve their thornier DIY problems.



[facebook.com/  
thisoldhouse](http://facebook.com/thisoldhouse)



[pinterest.com/  
thisoldhouse](http://pinterest.com/thisoldhouse)



[@thisoldhouse](http://@thisoldhouse)





Photos: MGA Architects



## TRANSFORMATIONS

# A Sustainable Showstopper

**THE OVERLOOK HOUSE**

A WINNER OF THE 2011 MARVIN ARCHITECT'S CHALLENGE

**THE CHALLENGE** Designing a new home on an existing foundation meant letting the site and the homeowner's needs dictate the outcome. It also afforded an array of creative opportunities for Marcus Gleysteen, Principal of MGA Architects, in Boston, Massachusetts, and a winner of the 2011 Marvin® Windows and Doors Architect's Challenge.

**THE STRATEGY** With the goal of producing a light environmental footprint, Marcus took great care to build with sustainable, efficient materials—such as geothermal heating and cooling, urethane foam insulation, and energy-efficient Marvin windows—to keep things comfortable during all four seasons.

Working with J&C Adams Company, a local Marvin dealer, Marcus selected windows and doors that were essential to the overall aesthetic. "In a house with so much glass, window selection was critical for design and performance of the house," says Marcus. He studied where the sun rose and set over the house, so as to capture the best light and views. A thoughtful mix of smaller windows, over-size sliding doors, and expansive walls of glass take advantage of a private, natural landscape. And in a dramatic design move, the master bedroom cantilevers over the first floor, shading the terraces below while offering a spectacular view from above.

**THE TRANSFORMATION** Visually rich and architecturally satisfying, the Overlook House also achieved LEED status, the building industry's gold standard in sustainability. "The Overlook House is a great example of how we define a successful project," says Marcus. "It's a synthesis of form, function and engagement that meets the client's needs and surpasses their expectations."

**Marcus Gleysteen**  
Principal of MGA Architects  
Boston, Massachusetts  
[mgaarchitects.com](http://mgaarchitects.com)



TO SEE MORE ABOUT THE OVERLOOK HOUSE  
and learn how Marvin Windows and Doors enhanced this home, watch the video at [Marvin.com/ThisOldHouse2](http://Marvin.com/ThisOldHouse2)



Water with  
the wave of a hand.

MotionSense™, only from Moen.

Wave over for a pot-filling  
stream. Reach under for a  
quick rinse. It's water how  
you want it, when you want it.

[moen.com](http://moen.com)



**MOEN**

Buy it for looks. Buy it for life.®



To see it in motion,  
scan the code.



Download reader at  
[getscanlife.com](http://getscanlife.com)



## This time it's personal

“**W**hat have you written, a hundred of those Letters?” my wife asked me.

“I’ve written about ninety,” I said to her, moving my laptop’s cursor one spot right, then one spot left with the arrow keys. I was fiddling, stalling on writing my Letter From This Old House. In fact, I’d stalled all weekend.

“That many makes you practically a semiprofessional,” she said, smiling.

“Um, thanks, but this one is harder,” I said, moving the cursor two spots right, two spots left. “TOH has never photographed our remodel from top to bottom before. I don’t know what to say about that.”

“You could say now you know what everyone else goes through,” she offered. “Or look at it this way: At least you’re not embarrassing me by showing them what a dump the place used to look like.”

“Yeah,” I said. Three spots right, three spots left, and I thought, *Yeah, indeed*. See, unbeknownst to her, that wasn’t exactly true.

“They’ll be inspiring to people,” TOH deputy editor Kathryn Keller had said, that Friday afternoon before I left the office. She was talking about attaching “before” photographs to the story of my remodel. Not surprisingly, that gave me some tiny bit of pride, the opportunity to be inspiring, until she followed up with a hoo-boy laugh and “What a sight to see!” She practically slapped her knee.

“I lived in a dump,” I said, glumly. She nodded.

Now unfortunately, I can’t show these “before” pictures in the print edition of TOH. My wife gets a subscription, and I can’t risk it. For some reason, though, she hasn’t started downloading the tablet edition yet. Which is just silly, since for her, as for all our other subscribers, it’s free. But her loss is your gain, because if you go to [thisoldhouse.com/tablet](http://thisoldhouse.com/tablet) and follow the instructions, you’ll be able to access our digital edition, which is loaded with extras—interactive step-by-step projects, tappable tips, videos, and, of course, the dreaded “before” photos of my own remodel.

In looking over the crumbling plaster, the collapsing stairs, and the damage unchecked termites can do when they tie on the dining bib, I couldn’t believe three things: what bad shape the place had been in, how far it had come, and why my wife ever agreed to marry me knowing what a dump I lived in.

Download the issue and let me know if you agree.

*Scott Omelianuk*

SCOTT OMELIANUK, EDITOR  
[scott@thisoldhouse.com](mailto:scott@thisoldhouse.com)



The editor amidst some of the paint choices that caused him so much angst during his remodel. Get the whole “Colorful Story” on page 92.

**TABLET BONUS!**



Love a good before-and-after? To see photos of Scott’s place in its former, frightening state, get your tablet edition at [thisoldhouse.com/tablet](http://thisoldhouse.com/tablet). It’s free for subscribers!



# ENTER FOR YOUR CHANCE TO WIN



## MY BELGARD BACKYARD SWEEPSTAKES

Enter at [southernliving.com/belgard](http://southernliving.com/belgard) for a chance to win a Brighton fireplace from the Elements Collection by Belgard® Hardscapes, valued at **\$10,000!**



Visit [belgard.com/contact](http://belgard.com/contact) for a complimentary Idea Book to start planning your outdoor space today.

**BELGARD**  
HARDSCAPES

# Reader mail



THE EVER-POPULAR *This Old House* Reader-Created Issue, which featured winners and highlights from our 2013 Reader Remodel Contest, made a big splash. Plus, a reader shares how he got extra mileage from June's bench project.

### Reader-Created Issue

Thank you for the fantastic July 2013 issue. It was beautiful, homey, and filled with things that maybe even old me and my old husband could do.

—LUCY (AND FRED) JOHNSON,  
GOODYEAR, ARIZ.

### Grand-prize winners

I really enjoy stories of families who remodel on a low to nil budget, as we'll be in that boat very soon too. It can get depressing to look at magazines and see the home you would like to have—and the six-figure price tag on the kitchen. But when I read about the Simpsons ["Saving Grace," July 2013, page 78], who found their high-end appliances secondhand, for example, I was stoked. Thanks for sharing their story! It really makes us aspiring old-house owners see the future in a more positive light.

—PENNY V., VIA THISOLDHOUSE.COM

### Cheap walkway

Re the faux flagstone tip in "Cheapskate Hall of Fame," July 2013: Reusing broken-up concrete pieces is a well-established practice. Such material is called urbanite; it can be used in retaining walls and patios, and in many other ways.

—LINDA LLOYD, BELLA VISTA, ARK.

### Don't try this at home

The homeowner's entering his septic tank to cut out tree roots was unsafe ["Saving Grace"]. Only specially trained workers should do this, as septic tanks can contain asphyxiating and explosive gases. This story could have had a very different ending!

—ALVINA PHILLIPS, BY E-MAIL

### HOW TO REACH US

E-mail [TOH\\_letters@thisoldhouse.com](mailto:TOH_letters@thisoldhouse.com). Please include your full name, address, and phone number. Published letters are edited for clarity and length.

### READER PROJECT OF THE MONTH

## Dining-chair bench suite

CHAD CROSS, LAS VEGAS

My wife, Pamela, and I were inspired by "An Outdoor Bench From Cast-off Dining Chairs" in June 2013. [Find the how-to at [thisoldhouse.com/sep2013](http://thisoldhouse.com/sep2013).] We bought three chairs at a yard sale for \$10, used two to construct the bench seat, refinished the third to match, and made a side table from the leftover front legs.





# This Old House<sup>®</sup>

NOW WITH  
**VIDEO!**

## Good News for Subscribers— The Tablet Edition is Included!



Getting your  
tablet edition is easy:

- 1** Go to  
[thisoldhouse.com/allaccess](http://thisoldhouse.com/allaccess)
- 2** Tap "Add the tablet edition!"
- 3** Enter your account information  
or address to include the  
**THIS OLD HOUSE** tablet edition

Visit [thisoldhouse.com/allaccess](http://thisoldhouse.com/allaccess) to  
begin enjoying the tablet edition today!

Available on iPad<sup>®</sup>, Kindle Fire<sup>™</sup>, NOOK<sup>™</sup>, Google Play<sup>™</sup>, Next Issue<sup>®</sup> and on the  
Windows 8 operating system through the Next Issue<sup>®</sup> and NOOK<sup>™</sup> apps.

iPad is a trademark of Apple Inc., registered in the U.S. and other countries. Kindle and Kindle Fire are trademarks of Amazon.com, Inc. or its affiliates. NOOK is a registered trademark of BarnesandNoble.com LLC or its affiliates. Google Play is a trademark of Google Inc.

Windows 8 is a registered trademark of Microsoft Corporation in the United States and other countries.

THIS OLD HOUSE is a trademark of This Old House Ventures, Inc., registered in the U.S. and other countries.



*Payroll doesn't have to be so frustrating.  
Unless you like the extra fiber in your diet.*

**intuit.**  
Payroll

Payroll stressing you out? Start using Intuit® Payroll and make it easy on yourself. With a few clicks you can pay employees and file tax forms. Just enter employee hours and Intuit Payroll automatically calculates everything else. And, if you need it, there's live expert support. Saving you time and pencils every month.

From the maker of  
**QuickBooks®**

**Learn more at [IntuitPayroll.com](http://IntuitPayroll.com)**

Online Demo

30-Day FREE Trial

Live Support





# Checklist

SEPTEMBER 2013

*Easy ways to  
improve your home  
right now*

## 6 FAST FIXES

☐ **Shop summer closeouts:** Now's the time to stock up on outdoor necessities for next year, as stores put furniture, plants, and other outdoor goods on sale.



☐ **Adjust fan blades:** Switch the setting so that they turn clockwise, which will push warm air down, and while you're up there, dust them with a microfiber cloth.

☐ **Check soil grade:** Soil should be pitched away from your foundation at a slope of at least ¼ inch per foot to ensure that water will drain into your yard, not your basement.

☐ **Seal air leaks:** Block gaps around windows and doors with rubber, vinyl, or silicone weatherstripping.

☐ **Ready your leaf blower:** Make sure oil is at the proper level, then clean the air and fuel filters according to the manufacturer's instructions.

☐ **Give trim a touch-up:** Take care of summer scuffs with a fine-grit sandpaper before painting over them with a 2-inch angled bristle or a foam brush.

## ☒ **Preserve your deck**

You've put your deck to work entertaining all summer—now make sure it's ready for the upcoming winter, when wet, snowy days can cause wood to split or check. First, use a deck brightener to loosen surface stains, then rinse with a hose or a power washer. Once the deck is dry, apply a colored or clear wood preservative; don't forget to coat exposed end grain, and use a foam brush to squeeze into gaps between the boards.



## ☐ **Prep an emergency kit**

Observe National Preparedness Month by readying your backup gear. Your stash should include a three-day supply of nonperishable food, bottled water, a battery-powered radio, a flashlight, a first-aid kit, and a wrench to turn off utilities (see a complete list at [ready.gov](http://ready.gov)). Already stocked up? Check that it's all still in good condition, and replace if needed.



## ☐ **Get trees in the ground**

Fall's cooler weather makes it a good time to plant saplings; since they're not putting energy into top growth, they can devote all their resources to

getting roots settled before winter. Make sure to position the top of the root ball at grade—bury the tree too deep, and it could suffer as roots struggle to pick up water and oxygen. Once planted, add a thin layer of mulch to help trap moisture and insulate against the cold.



## ☐ **Clean carpets**

Summer's bare feet can actually mat wall-to-wall carpet and area-rug fibers, which get weighed down by contact with the oils from your skin. To revive your rugs, rent a carpet cleaner and give rugs a deep cleaning. Do it now, while the weather's still nice, and you'll be able to leave the windows open to speed up drying.



# HOW MANY COLORS DO WE HAVE? HOW MANY CAN YOU IMAGINE?

©2013, HOMER TLC, Inc. All rights reserved.



**IF YOU CAN DREAM IT, WE CAN HELP BRING IT TO LIFE.** The Home Depot® has over 3,000 colors available, and with our color-matching technology, the possibilities are truly endless. Our designer-inspired palettes feature smart pairing systems, so you can be confident you're on-trend and in-style. And once you have your color, we have everything else you need to get rolling. **That's the power of The Home Depot.**

Wall: Behr Premium Plus Ultra® in Pear-400A-3U  
Door: Behr Premium Plus Ultra in Asparagus-410D-4U  
Chair: Glidden® Premium in Red Geranium-GLR06 D8

[homedepot.com/paint](http://homedepot.com/paint)

**More saving. More doing.®**





# home solutions

Edited by Michelle Brunner

INSIDE | 10 USES | BUDGET REDO | CREATIVE REUSE | PAINT TIPS | GARDENING

## COLOR IDEA

### A new life for old drawers

Orphaned desk or dresser drawers—often spotted curbside—can enjoy a second go-round as decorative shelves. To make ones like these, cover the bottom of the drawers' interior with spray-adhesive-backed wallpaper in a colorful graphic pattern. Cut interior shelves to fit (we used ½-inch-thick poplar). Paint and let dry. Install shelves by tacking brads from the back and sides of the drawers. Hang the drawers using a metal French cleat kit (available at home centers for about \$8). Then you'll have a shelf display that really stacks up.

↑  
Hardware missing or just blah? Swap in drawer pulls with a graceful profile.





10  
USES

# Hardware cloth

Don't toss scraps of this multipurpose welded-metal mesh. Try these clever reuse ideas instead

**1> Patch a hole in the wall.** Attach double-sided mounting tape on the back side of drywall on each side of the hole. Cut a piece of hardware cloth a bit larger than the hole, and fish it inside the wall. Use needle-nose pliers to pull it forward against the tape. Apply a thick coat of joint compound over the metal mesh, and allow it to dry before applying a second coat.

**2> Build a basket.** Using wire cutters, trim a piece of hardware cloth into the shape of a large, equal-sided plus sign. Cut along one row so that you snip off any ragged edges. File with a rasp, if necessary. Fold up the flaps and "sew" the edges together with fine-gauge wire. Storing produce? Wash or peel before eating.



**3> Craft a suet-cake bird feeder.** Make a basket from a single piece of material to fit two mini seed cakes or bricks of suet. (Ours is 3 inches wide by 5 inches long by 5 inches high.) Attach chains for hanging.

**4> Secure a banging pipe.** Form a horseshoe shape with a strip of hardware cloth, fit it around the pipe, and fold out the ends at a right angle. Fasten each side to the wall with washers and screws.

**5> Store bungee cords tangle-free.** Staple each end of a 3-by-12-inch strip of hardware cloth to a 3-by-3-inch piece of scrap wood. Affix the hanger to the garage wall; hook one end of each cord in the mesh.

**6> Create a message center.** Fit an old decorative frame with a rectangle of hardware cloth. Use clothespins to attach notes and postcards to the metal mesh, and S-hooks to hold keys.

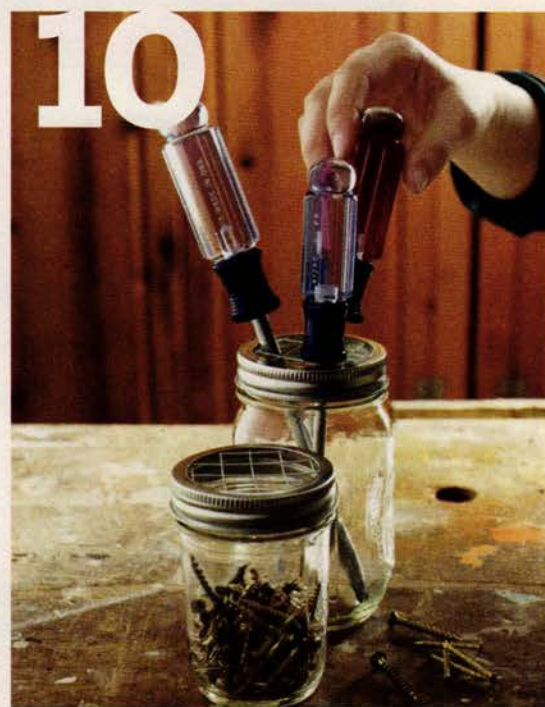
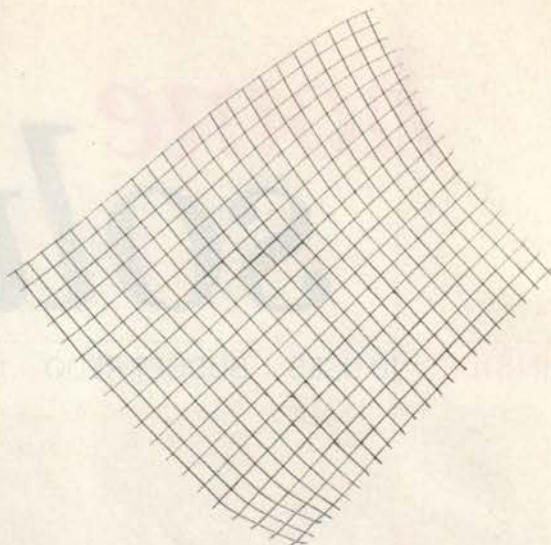

**7> Use it as a stencil.** For your next spray-paint project, lay hardware cloth on the surface first to create a subtle grid-like design.

**8> Make a kitty-litter scoop.** Cut a medium-size circle out of metal mesh and remove a "pie slice" from it. Fold the circle into a cone, and secure it with fine-gauge wire to create a sifter for the litter box.

**9> Form a patterned drum lamp shade.** Make a cylinder by wiring together the short ends of a rectangular piece of mesh. Hot-glue fabric over it and add a lamp-shade ring.

**10> Contain tools and hardware.** Cut a piece of cloth to fit inside the lid of a mason jar for quick-drop storage for fasteners and screwdrivers.

—KATELIN HILL



#WishGranted



The 2013 RAV4 with available Blind Spot Monitor.\*

# Wish Granted.



TOYOTA

Let's  
Go  
Places

Prototype shown with options. \*Do not rely exclusively on the Blind Spot Monitor. Always look over your shoulder and use your turn signal. There are several limitations to the function, detection, range and clarity of the monitor. For a complete list of limitations and directions regarding use of the monitor, please see the Owner's Manual. ©2013 Toyota Motor Sales, U.S.A., Inc.



## COLOR IDEA

## A welcoming foyer for \$624

Fresh walls, refinished stairs, and a run of ombré-painted balusters turn a dingy foyer into a charming focal point



**THE ENTRY TO YOUR HOME** should delight guests, not depress them. But at Angie and Colby Campbell's 1910 Colonial Revival, in Brewer, Maine, grungy 1970s "upgrades"—dark wood paneling and brown shag carpet—overwhelmed the small foyer. Once Angie and Colby had ripped out the carpet and replaced the wood-panel-over-plaster walls with drywall they painted gray, they realized the stairs needed some help. So they set about refinishing the old treads with a coat of rich brown paint. On the risers, they mounted white beadboard to echo the ceiling of the original porch just outside the front door. The crowning touch is the set of colorful pine balusters they bought to replace the existing, damaged set; they got them wholesale, preprimed, through Colby's job at a millwork company. Before installation, Angie coated them in shades of serene, ocean-inspired blues, then arranged them in graduated shades from light to dark for an ombré effect. The original newel post and handrail only needed to be refinished with a coat of polyurethane, and the bare maple floor sanded and stained, before the entry was ready for company. But visitors aren't the only ones who appreciate the space's new look. "I really could spend all day there now," Angie says. "All those shades of blue make it so calming." —MEGAN BAKER

VALSPAR  
Sea Breath



**BEFORE** Wood paneling and brown shag carpet made the entry gloomy and cave-like. **AFTER** Soft gray walls showcase dark wood and crisp white finishes. Gradient blue balusters, starting with the lightest, Valspar's Sea Breath, add interest without feeling kitschy.

## THE PROJECT TALLY

Freshened the walls by installing new drywall and painting it ..... \$380

Ripped out the old shag carpet, then painted the wood treads brown before attaching white MDF beadboard to the risers ..... \$80

Bought preprimed wood balusters at cost and painted them with eight sample pots of blue paint before installing ..... \$104

Sanded, stained, and sealed the existing wood floor ..... \$60

Refinished the newel post and handrail with a coat of leftover polyurethane ..... \$0

**TOTAL.....\$624**





## Dining now comes with 2x the points. And extra toppings.

From an early lunch to a late dinner, the Citi ThankYou® Preferred Card now offers 2x the points on both dining out and entertainment – at no annual fee.

To apply, go to [citi.com/thankyoucards](http://citi.com/thankyoucards) or visit your local branch.



The standard variable APR for purchases is 12.99%, 17.99% or 22.99%, based on creditworthiness, standard variable APR for cash advances is 25.24%. The variable Penalty APR is up to 29.99% and may be applied if you make a late payment or make a payment that is returned. The annual fee is \$0. Minimum interest charge – \$0.50. Fee for Foreign Purchases – 3% of the U.S. dollar amount of each purchase made outside the U.S. Cash advance fee – either \$10 or 5% of the amount of each cash advance, whichever is greater. Balance transfer fee – either \$5 or 3% of the amount of each transfer, whichever is greater.  
New cardmembers only. Subject to credit approval. Additional limitations, terms and conditions apply. You will be given further information when you apply.  
© 2013 Citibank, N.A. Citi, Citi with Arc Design, ThankYou and Citi ThankYou are registered service marks of Citigroup Inc.



## Save seeds for repeat success

Gardening can be unpredictable. You can have a glorious bounty one summer, and the next year's crop can be downright meager. One sure-fire and risk-free way to improve your odds is to harvest the seeds from the strongest plants you have right now. To get started, try these tips from Shannon Carmody of the Seed Savers Exchange.



**Select healthy plants.** To pass along the best genes, take seeds from open-pollinated plants

(not hybrids) that are robust and disease-free. Tomatoes, peppers, beans, and peas are typically good choices for beginners, as are flowers with large, easy-to-extract seeds, such as sunflowers.



**To collect from dry-seeded plants,** such as peas and beans, let seed pods turn brown and crispy on the stem.

Do the same for flower heads. Split open and extract the seeds.



**To harvest wet-seeded plants,** such as tomatoes or squash, collect seeds when the fruit is overly ripe, past

the point of being appetizing. Remove the seeds from the fruit and rinse them off before drying them. Spread in a single layer on a baking sheet. Air-dry until they are hard and brittle (this can take up to 14 days).



**Store in a cool, dry place.** Slip dried seeds into a paper envelope that you've labeled with the seed variety and

date. Stash them in a dark, humidity-free environment, such as a drawer, until spring. —ANNE E. STRATTON



### COLOR IDEA

## Give a plain wall a whimsical face-lift

Got a so-so space that could use this witty take on wood paneling? Hit the home center for supplies: sheet beadboard, Shaker peg rail, a wood-graining tool kit, and some paint and glaze. Lay cut-to-size beadboard flat, and roll on a coat of equal parts glaze and colorful paint (we like this rich teal). Drag a paint comb through it from top to bottom, then make a second pass with the curved tool, rocking it as you go to create "planks." (Find tips on using wood-graining tools at [thisoldhouse.com/sep2013](http://thisoldhouse.com/sep2013).) Once dry, put up the beadboard, add the top rail, stand back, and smile: This is one frankly faux look that's a real mood booster.

OLYMPIC  
Gulf Grandeur



### ESSENTIAL TOOLS

Look for a wood-graining kit that combines different heads as well as a comb so that you can vary the appearance of your planks for a more detailed look. Find kits at home centers for about \$4 each.





## Entertainment now comes with 2x the points. And extra inspiration.

From a day at the museum to a night at the movies, the Citi ThankYou® Preferred Card now offers 2x the points on both dining out and entertainment – at no annual fee.

To apply, go to [citi.com/thankyoucards](http://citi.com/thankyoucards) or visit your local branch.



The standard variable APR for purchases is 12.99%, 17.99% or 22.99%, based on creditworthiness, standard variable APR for cash advances is 25.24%. The variable Penalty APR is up to 29.99% and may be applied if you make a late payment or make a payment that is returned. The annual fee is \$0. Minimum interest charge – \$0.50. Fee for Foreign Purchases – 3% of the U.S. dollar amount of each purchase made outside the U.S. Cash advance fee – either \$10 or 5% of the amount of each cash advance, whichever is greater. Balance transfer fee – either \$5 or 3% of the amount of each transfer, whichever is greater.  
New cardmembers only. Subject to credit approval. Additional limitations, terms and conditions apply. You will be given further information when you apply.  
© 2013 Citibank, N.A. Citi, Citi with Arc Design, ThankYou and Citi ThankYou are registered service marks of Citigroup Inc.





## Clamp books in place

Give a display ledge an unexpected edge: Prop up your favorite volumes by using vintage C-clamps as bookends. Pick up a pair of these well-worn woodworking tools at a local flea market or salvage yard. Whisk off any loose rust with some steel wool or a wire brush. Twist the clamps in place just snugly enough to keep the books upright without denting the shelf's surface—or, if you're using them on fine furniture, protect the wood by gluing small pieces of felt to the clamp ends as padding. —ALLIE CUTLER

### PRO TIP

**The 50-cent repair that can save big bucks**  
 "Install electrical putty around the main electric-service-entry cable above your meter. If water seeps into the electrical panel, it could cost upward of \$2,000 in repairs."

—THOMAS DABB, CIVIL ENGINEER, MEMBER OF THE AMERICAN SOCIETY OF HOME INSPECTORS



## Bath chandelier dos and don'ts

Judging from our mailbox, *This Old House* readers love to hang fancy lighting in their bathrooms. But, to be completely honest, some of your photos make us a little skittish. Safety codes and common sense call for added caution when installing a pendant-style fixture in a wet environment. Keep the following pro-vetted practices in mind, and you'll avoid sparking any problems.

**LEAVE PROPER CLEARANCES.** By code, the bottom of the chandelier must be at least 8 feet above the highest point on the tub's edge or 3 feet beyond it.

**PLAN FOR MOISTURE.** Choose a fixture that's U.L.-rated for wet or damp locations; the fixture should feature tight construction that keeps out water and condensation.

**PROTECT YOURSELF FROM SHOCKS.** Make sure that the wiring in the bathroom is protected with a ground-fault circuit interrupter (GFCI), which will cut the current if it senses unsafe conditions.

**GO OFF THE GRID.** Don't have high ceilings for a chandelier? Consider a decorative candle fixture instead. Use dripless candles; keep flames at least 12 inches from flammable materials and always extinguish them before leaving the room.

—GILLIAN BARTH



Love your color.  
Or change your color.



Aqua Ocean  
5005-10A

Rushing Stream  
5005-10B

Cool Rain  
5005-10C

With the Valspar Love Your Color Guarantee™, if you don't love the color you choose, get another FREE.

Aqua Ocean 5005-10A

CONNECT TO THE POWER IN COLOR valspar®

\*OFFER ENDS 10/7/13. Valid for purchases of qualifying Valspar products made in participating Lowe's® stores by 10/7/13. Open only to individual legal residents of the 50 U.S., D.C. & Canada (excluding Quebec), age of majority or older in place of residence. Limit: up to 2-gallon rebate per household. Additional terms/restrictions apply. See Offer Terms at [loveyourcolor.com](http://loveyourcolor.com) for complete details. Void where prohibited, restricted or taxed. Sponsor: The Valspar Corporation. © 2013 The Valspar Corporation. Lowe's and the Gable design are trademarks of LF, LLC. All are used with permission.



ONLY AT

**LOWE'S**



## Decoding the new paints

The latest latex formulations promise single-coat coverage, next to no VOC odor, and fast-drying results. So how do you navigate the ever-expanding choices in the paint aisle? Before tackling your next project, use these tips to brush up on your paint savvy and get the most out of every gallon. —PAUL HOPE

1

### ONE COAT DOESN'T ALWAYS CUT IT.

With virtually every new paint calling itself "self-priming," you'd think you could get away with fewer coats. That's not necessarily the case. Yes, these paints can cover a wall in one to two coats, but only if the colors are similar. New drywall is a different story. For the first coat, you're better off buying traditional primer, which does an excellent job of hiding joints and seams, and costs much less than the paint. The same holds true for dramatic color changes; if you're painting over a navy wall with canary yellow, you're probably going to need two to three coats of self-priming paint. Start with a base of gray-tinted primer instead. "Gray neutralizes bold colors and cuts down on the number of top coats you'll need," says Carl Minchew, vice president of color innovation at Benjamin Moore.

2

### "Quick drying"

doesn't mean "ready for cleanup." While some new paints dry to the touch in as little as an hour, many manufacturers recommend waiting 2 to 8 hours, depending on temperature and humidity, before applying a second coat. But even after paint is dry, it still needs to cure. (Curing is the chemical process by which the paint bonds to the surface.) Recommended cure time can be anywhere from two days to four weeks, depending on the maker; check online or ask a salesperson for the info. After that period, walls and trim are safe to wash or scrub.

3

**WHY THE ULTRA-PREMIUM PRICE TAG?** The new premium paints contain a higher proportion of solids, mostly costly pigments, which provide fade-resistant, vibrant color. That means your walls will stand up to full sun exposure in that south-facing dining room—and repeat cleanups. "Using premium paints saves the customer money in the long run," says Mario Guerin, a Chicago-based painting contractor, "because the paint job lasts longer."

4

### TRY PAINTING AS A TEAM SPORT.

Low-VOC paints dry faster than the older latex formulations, so it's critical that you fix mistakes quickly. That's why a second pair of hands is really helpful; one person can cut in on walls and around trim while the other follows with a roller. Paint in 3-by-3-foot sections, keeping a close watch on your work. The new paints are much thicker, so brush marks will be more noticeable and will need to be leveled right away. If paint beads up at the end of your roller and leaves a trail on your wall, go over it immediately to distribute it evenly.

5

### There's new label lingo to learn.

If you go to the hardware store looking for your old-reliable eggshell finish, you may be out of luck. Some manufacturers no longer offer eggshell in all their product lines. Instead, look for satin, which has a bit more sheen than eggshell, or pearl, which has a bit less. Likewise, if you go shopping for enamel, the thick and shiny oil-based paint typically used on metal furniture or appliances, you may be surprised to find a product labeled satin enamel on the shelves; you should know that it's a water-based paint and it won't give you the same glossy, protective coating as traditional enamel. ■



PHOTOS (TOP RIGHT) OCEAN/CORBIS; (PAINT DAES) BRIAN HENNING/INC. DIGITAL STUDIO



# IS YOUR CHOLESTEROL AT GOAL?

Ask your doctor about CRESTOR.



Actor portrayal.



**In a clinical trial vs Lipitor® (atorvastatin calcium), CRESTOR got more high-risk patients' bad cholesterol to a goal of under 100\***

\*LDL (bad) cholesterol goal is less than 100 mg/dL in high-risk patients, per Treatment Guidelines

Getting to goal is important, especially if you have **HIGH CHOLESTEROL** **plus** any of these risk factors:

- **DIABETES**
- **HIGH BLOOD PRESSURE**
- **FAMILY HISTORY OF EARLY HEART DISEASE**

because you could be at increased risk for plaque buildup in your arteries over time.

When diet and exercise alone aren't enough, CRESTOR is prescribed along with diet in adults to lower high cholesterol and to slow plaque buildup in arteries as part of a treatment plan to lower cholesterol to goal.

**Important Safety Information about prescription CRESTOR Tablets.** CRESTOR is not right for everyone. Do not take CRESTOR if you are nursing, pregnant or may become pregnant; have liver problems; or have had an allergic reaction to CRESTOR. Your doctor should do blood tests to check your liver before starting treatment and if you have symptoms of liver problems while taking CRESTOR. Call your doctor right away if you have unexplained muscle pain or weakness, especially with fever; have muscle problems that do not go away even after your doctor told you to stop taking CRESTOR; feel unusually tired; or have loss of appetite, upper belly pain, dark urine, or yellowing of skin or eyes. These could be signs of rare but serious side effects. Elevated blood sugar levels have been reported with statins, including CRESTOR. The most common side effects may include headache, muscle aches, abdominal pain, weakness, and nausea. Memory loss and confusion have also been reported with statins, including CRESTOR. Tell your doctor and pharmacist about other medicines you are taking.

If you can't afford your medication, AstraZeneca may be able to help. For more information, please visit [www.AstraZeneca-us.com](http://www.AstraZeneca-us.com)

You are encouraged to report negative side effects of prescription drugs to the FDA. Visit [www.FDA.gov/medwatch](http://www.FDA.gov/medwatch), or call 1-800-FDA-1088.

**Please read Important Product Information on adjacent page and discuss with your doctor.**



# IMPORTANT INFORMATION ABOUT CRESTOR® (ROSUVASTATIN CALCIUM)

Please read this summary carefully and then ask your health care professional about CRESTOR. No advertisement can provide all the information needed to determine if a drug is right for you. This advertisement does not take the place of careful discussions with your health care professional. Only your health care professional has the training to help weigh the risks and benefits of a prescription drug.

## WHAT IS CRESTOR?

CRESTOR is a prescription medicine that belongs to a group of cholesterol-lowering medicines called statins. Along with diet, CRESTOR lowers "bad" cholesterol (LDL-C) and increases "good" cholesterol (HDL-C). If bad cholesterol levels are left untreated, fatty deposits (plaque) can build up in the walls of the blood vessels. This plaque buildup, over time, can lead to narrowing of these vessels. This is one of the most common causes of heart disease. By lowering bad cholesterol in your blood, CRESTOR can slow this plaque buildup in the walls of blood vessels.

CRESTOR has been proven to reduce the risk of heart attacks and strokes in people without known heart disease, but who are at increased risk based on age (men 50 years and older, women 60 years and older), elevated blood levels of hsCRP (a marker of inflammation that can be associated with increased risk of cardiovascular events, such as heart attack and stroke), plus at least one additional risk factor (such as high blood pressure, low HDL "good" cholesterol, smoking, or family history of early heart disease).

## WHAT IS CHOLESTEROL?

Cholesterol is a fatty substance, also called a lipid, normally found in your bloodstream. Your body needs a certain amount of cholesterol to function properly. But high cholesterol can lead to health problems. LDL-C is called bad cholesterol because if you have too much in your bloodstream, it can become a danger to your health and can lead to potentially serious conditions. HDL-C is known as good cholesterol because it may help remove excess cholesterol. Common health factors such as diabetes, high blood pressure, smoking, obesity, family history of early heart disease, and age can make controlling your cholesterol even more important.

## WHAT IS ATHEROSCLEROSIS?

Atherosclerosis is the progressive buildup of plaque in the arteries over time. One major cause is high levels of LDL-C. Other health factors, such as family history, diabetes, high blood pressure, or if you smoke or are overweight, may also play a role in the formation of plaque in arteries. Often this plaque starts building up in arteries in early adulthood and gets worse over time.

## HOW DOES CRESTOR WORK?

Most of the cholesterol in your blood is made in the liver. CRESTOR works by reducing cholesterol in two ways: CRESTOR blocks an enzyme in the liver causing the liver to make less cholesterol, and CRESTOR increases the uptake and breakdown by the liver of cholesterol already in the blood.

## WHO SHOULD NOT TAKE CRESTOR?

Do not take CRESTOR if you

- are pregnant or think you may be pregnant, or are planning to become pregnant. CRESTOR may harm your unborn baby. If you become pregnant, stop taking CRESTOR and call your health care professional right away
- are breast-feeding. CRESTOR can pass into your breast milk and may harm your baby
- have liver problems
- have had an allergic reaction to CRESTOR or are allergic to any of its ingredients.

The active ingredient is rosuvastatin calcium. The inactive ingredients are microcrystalline cellulose, lactose monohydrate, tribasic calcium phosphate, croscollidone,

(continued)

magnesium stearate, hypromellose, triacetin, titanium dioxide, yellow ferric oxide, and red ferric oxide

The safety and effectiveness of CRESTOR have not been established in children under the age of 10.

## HOW SHOULD I TAKE CRESTOR?

- Take CRESTOR exactly as prescribed by your health care professional. Do not change your dose or stop CRESTOR without talking to your health care professional, even if you are feeling well
- Your health care professional may do blood tests to check your cholesterol levels before and during your treatment with CRESTOR. Your dose of CRESTOR may be changed based on these blood test results
- CRESTOR can be taken at any time of day, with or without food
- Swallow the tablets whole
- Your health care professional should start you on a cholesterol-lowering diet before giving you CRESTOR. Stay on this diet when you take CRESTOR
- Wait at least 2 hours after taking CRESTOR to take an antacid that contains a combination of aluminum and magnesium hydroxide
- If you miss a dose of CRESTOR, take it as soon as you remember. However, **do not take 2 doses of CRESTOR within 12 hours of each other**
- If you take too much CRESTOR or overdose, call your health care professional or Poison Control Center right away or go to the nearest emergency room

## WHAT SHOULD I TELL MY HEALTH CARE PROFESSIONAL BEFORE TAKING CRESTOR?

Tell your health care professional if you

- have a history of muscle pain or weakness
- are pregnant or think you may be pregnant, or are planning to become pregnant
- are breast-feeding
- drink more than 2 glasses of alcohol daily
- have liver problems
- have kidney problems
- have thyroid problems
- are Asian or of Asian descent

Tell your health care professional about all medicines you take or plan to take, including prescription and non-prescription medicines, vitamins, and herbal supplements. Some medicines may interact with CRESTOR, causing side effects. It is particularly important to tell your health care professional if you are taking or plan to take medicines for

- your immune system
- cholesterol/triglycerides
- blood thinning
- HIV/AIDS
- preventing pregnancy

Know all of the medicines you take and what they look like. It's always a good idea to check that you have the right prescription before you leave the pharmacy and before you take any medicine. Keep a list of your medicines with you to show your health care professional.

If you need to go to the hospital or have surgery, tell all of your health care professionals about all medicines that you are taking.

## WHAT ARE THE POSSIBLE SIDE EFFECTS OF CRESTOR?

CRESTOR can cause side effects in some people.

Serious side effects may include:

**Muscle problems.** Call your health care professional right away if you experience unexplained muscle pain, tenderness, or weakness, especially with fever. This may be an early sign of a rare muscle problem that could lead to serious kidney problems. The risk of muscle problems is greater in people who are 65 years of age or older, or who already have thyroid or kidney problems. The chance of muscle problems may be increased if you are taking certain other medicines with CRESTOR.

If you have muscle problems that do not go away even after your health care professional has advised you to stop taking CRESTOR, notify your health care professional. Your health care professional may do further tests to diagnose the cause of your muscle problems.

**Liver problems.** Your health care professional should do blood tests to check your liver before you start taking CRESTOR and if you have symptoms of liver problems while you take CRESTOR. Call your doctor right away if you have any of the following symptoms of liver problems

- feel unusually tired or weak
- loss of appetite
- upper belly pain
- dark urine
- yellowing of your skin or the whites of your eyes

Elevated blood sugar levels have been reported with statins, including CRESTOR.

The most common side effects may include headache, muscle aches and pains, abdominal pain, weakness, and nausea. Memory loss and confusion have also been reported with CRESTOR.

This is not a complete list of side effects of CRESTOR. Talk to your health care professional for a complete list or if you have side effects that bother you or that do not go away.

## HOW DO I STORE CRESTOR?

Store CRESTOR at room temperature, 68-77°F (20-25°C), in a dry place. If your health care professional tells you to stop treatment or if your medicine is out of date, throw the medicine away. **Keep CRESTOR and all medicines in a secure place and out of the reach of children.**

## WHERE CAN I GET MORE INFORMATION ABOUT CRESTOR?

Talk to your health care professional. Full Prescribing Information is available on CRESTOR.COM or by calling 1-800-CRESTOR.

## GENERAL INFORMATION

It is important to take CRESTOR as prescribed and to discuss any health changes you experience while taking CRESTOR with your health care professional. Do not use CRESTOR for a condition for which it was not prescribed. Do not give CRESTOR to other people, even if they have the same medical condition you have. It may harm them.

NOTE: This summary provides important information about CRESTOR. For more information, please ask your health care professional about the full Prescribing Information and discuss it with him or her.

Visit **CRESTOR.COM** or call the Information Center at AstraZeneca toll-free at **1-800-CRESTOR**.

CRESTOR is licensed by AstraZeneca from SHIONOGI & CO. LTD, Osaka, Japan. CRESTOR is a registered trademark of the AstraZeneca group of companies. ©2012 AstraZeneca. All rights reserved. AstraZeneca, Wilmington, DE 19850. Rev. 11/12 2204607 11/12

  
**CRESTOR**  
rosuvastatin calcium

AstraZeneca 



# To-Do List



Repaint kitchen cabinets



Replace vinyl siding





Make concrete countertops

## Tune In to Ask This Old House during September

for expert help with these projects and many more. For local listings, visit [thisoldhouse.com/tvschedule](http://thisoldhouse.com/tvschedule). Be sure to watch full-length, current episodes at [thisoldhouse.com/watchasktoh](http://thisoldhouse.com/watchasktoh)

**Ask**  
This Old  
**House**

Exclusively on  PBS

Presented by 

SPONSORED BY

**GMC**  
WE ARE PROFESSIONAL GRADE.



**Angie's list.**  
Reviews you can trust.

 **MITSUBISHI ELECTRIC**  
COOLING & HEATING  
Live Better



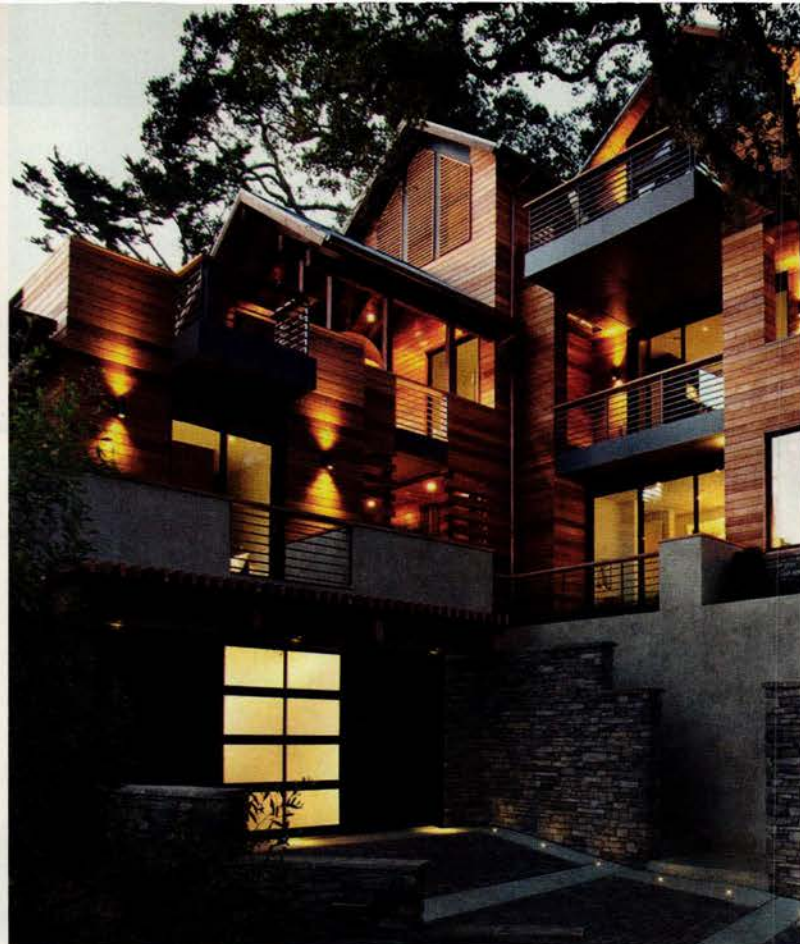

# REAL CEDAR

BECAUSE NO ONE EVER  
BRAGS ABOUT THEIR  
HOME LOOKING LIKE  
REAL VINYL.

Naturally rich, warm, and beautiful, real western red cedar creates a look and feel that no other building material can match. In fact, Real Cedar is the preferred product for outdoor applications where design and appearance are a priority.

Its natural durability and resistance to the elements make it the unsurpassed choice of builders and designers. What's more, Real Cedar is easier to install and maintain, and costs less than most other plastic, vinyl and composite products.

Naturally renewable, sustainable, and unbeatable versatility and beauty make Real Cedar the real choice that no other product can match.

WESTERN RED CEDAR LUMBER ASSOCIATION



[www.wrcla.org](http://www.wrcla.org)

1.866.778.9096



## COLOR IDEA

# Lots more function—and charm

One less window, a wider passageway—and pro help—saved this sunny gathering spot from well-intentioned neglect BY DEBORAH BALDWIN + PHOTOGRAPHS BY JOE SCHMELZER

→ **IF YOU ARE** a procrastinator, or maybe just married to one, this may sound familiar. Six years ago, when his wife-to-be, Katie, moved in, Craig Webster tore out the base cabinets and icky linoleum floor in the kitchen of his tiny bungalow, in San Pedro, California. He had every intention of finishing the job—someday—so after putting down a strip-oak floor, he threw together a “temporary” plywood counter atop 2x4s and promptly got busy with the rest of his life. Four years went by. “Fortunately,” says Craig, “I do most of the cooking.”

Time ran out when the couple realized they were about to add a third person to the party. In rushed kitchen designer Dana Jones, followed by general contractor Dan Wentz, to push the half-baked space to fully done—before baby Dylan arrived. Jones’s genius plan: Close off a window overlooking the neighbor’s drive, rearrange the perimeter to form an L for cooking and cleanup, add an island, and put in new windows that bring focus to the backyard. “In eight weeks,” says a surprised-sounding Craig, “the job was done.” Next work in progress? Dylan’s room—which will be finished soon, Craig swears.

**BEFORE** Torn-out base cabinets robbed the kitchen of needed storage.  
**AFTER** Katie and Craig Webster with baby Dylan. The wider opening to the dining room is finished with period-style brackets. The rooms are united by a striking blue and white palette.



BEFORE



• **before + after:**  
**kitchen**



Period touches include beadboard panels and soapstone countertops. Range: KitchenAid. Sink and faucet: Rohl. Tile: Sonoma Tilemakers

## before

The 197-square-foot space had a jury-rigged sink and not much storage.

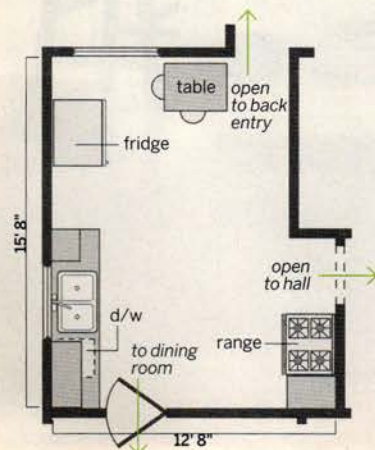

## after

Sealing up the side window opened up space for a smarter layout, and a wider opening to the dining room made the same footprint feel larger.

1] Moving the sink and getting rid of its old window allowed maximum storage and prep space to flank the relocated range.

2] A space-enhancing 5-foot opening replaced the swinging door.

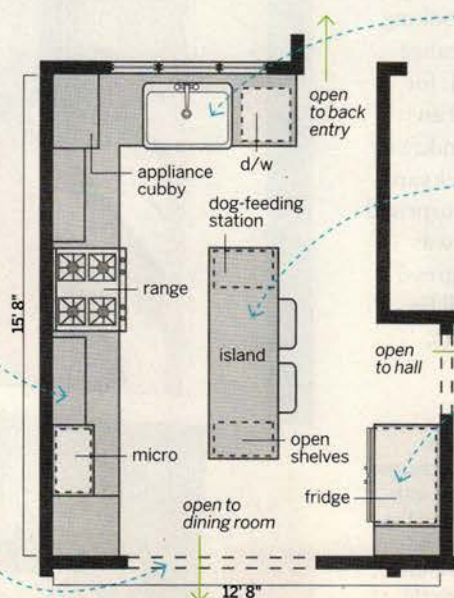

3] The sink moved to the back wall, below three new windows that overlook the backyard.

4] The narrow island fits the room's proportions while providing prep, storage, and socializing space.

5] The fridge's tucked-away spot helps maintain a clean sight line between the dining room and the kitchen.





it all starts with one wall.  
Find the color you're sure to love with samples  
designed to inspire confidence.

[Lowes.com/ColorStudio](http://Lowes.com/ColorStudio)



• **before + after:**  
**kitchen**

**VALSPAR**  
Wedding  
Bells



**RESTORATION  
HARDWARE**  
Dusk

Built-up crown molding wraps the upper cabinets. Both were painted to match the creamy-white trim in adjoining rooms.  
*Cabinets: Wright Cabinetry*



An alcove feeding station for yellow lab Maggie is lined with soapstone as a defense against spills. Like the countertops, it is maintained with occasional oiling.



**pro advice** DANA JONES, KITCHEN DESIGNER, LONG BEACH, CALIF.  
“Give mid-priced cabinets a high-end look by enriching them with 4-inch crown molding.”



Sleek satin-nickel bin pulls, in sizes to fit different drawers, update the cabinets' traditional look. *Pulls: Restoration Hardware*

The paneled, counter-depth fridge gets its seamless built-in look from a flush pantry pullout on one side and deep cabinets on top.  
*Fridge handles: Amerock*



Small appliances, stored close at hand on the range wall, disappear behind the appliance cubby's folding doors.



To Do:  
Check out  
ADVAIRsavings.com

Get your first 30-day prescription **FREE** and save on refills.\*

If you have asthma or COPD, ADVAIR DISKUS may help you breathe better.††

Ask your doctor if ADVAIR® is right for you. Visit [ADVAIRsavings.com](http://ADVAIRsavings.com)  
or call 1-800-522-0156.



## Approved Uses for ADVAIR DISKUS®

- ADVAIR DISKUS is for the treatment of asthma in patients 4 years and older. ADVAIR should be used only if your healthcare provider decides that your asthma is not well controlled with a long-term asthma control medicine, such as an inhaled corticosteroid.
- ADVAIR DISKUS 250/50 is approved for adults with COPD, including chronic bronchitis, emphysema, or both. You should only take 1 inhalation of ADVAIR twice a day. Higher doses will not provide additional benefits.
- ADVAIR DISKUS is not for, and should not be used to treat, sudden, severe symptoms of asthma or COPD. ADVAIR won't replace a rescue inhaler.

## Important Safety Information About ADVAIR DISKUS

- **People with asthma who take long-acting beta<sub>2</sub>-adrenergic agonist (LABA) medicines, such as salmeterol (one of the medicines in ADVAIR), have an increased risk of death from asthma problems.** It is not known whether fluticasone propionate, the other medicine in ADVAIR, reduces the risk of death from asthma problems seen with salmeterol.
  - **Call your healthcare provider if breathing problems worsen over time while using ADVAIR.** You may need different treatment.
  - **Get emergency medical care if breathing problems worsen quickly and you use your rescue inhaler medicine, but it does not relieve your breathing problems.**
- ADVAIR should be used only if your healthcare provider decides that your asthma is not well controlled with a long-term asthma control medicine, such as an inhaled corticosteroid.
- When your asthma is well controlled, your healthcare provider may tell you to stop taking ADVAIR. Your healthcare provider will decide if you can stop ADVAIR without loss of asthma control. Your healthcare provider may prescribe a different asthma control medicine for you, such as an inhaled corticosteroid.
- Children and adolescents with asthma who take LABA medicines may have an increased risk of hospitalization for asthma problems.
- Do not use ADVAIR to treat sudden, severe symptoms of asthma or COPD. Always have a rescue inhaler medicine with you to treat sudden symptoms.
- Do not use ADVAIR DISKUS if you have severe allergy to milk proteins. Ask your doctor if you are not sure.
- **Do not use ADVAIR more often than prescribed. Do not take ADVAIR with other medicines that contain a LABA for any reason.** Tell your doctor about medicines you take and about all of your medical conditions.
- **ADVAIR DISKUS can cause serious side effects, including:**
  - **serious allergic reactions.** Call your healthcare provider or get emergency medical care if you get any of the following symptoms of a serious allergic reaction: rash; hives; swelling of the face, mouth, and tongue; breathing problems.
  - **sudden breathing problems immediately after inhaling your medicine.**
  - **effects on heart:** increased blood pressure; a fast and irregular heartbeat; chest pain.
  - **effects on nervous system:** tremor; nervousness.
  - **reduced adrenal function (may result in loss of energy).**
  - **changes in blood (sugar, potassium, certain types of white blood cells).**
  - **weakened immune system and a higher chance of infections.** You should avoid exposure to chickenpox and measles, and, if exposed, consult your healthcare provider without delay. Worsening of existing tuberculosis, fungal, bacterial, viral, or parasitic infections, or ocular herpes simplex may occur.
  - **lower bone mineral density.** This may be a problem for people who already have a higher chance of low bone density (osteoporosis).
  - **eye problems including glaucoma and cataracts.** You should have regular eye exams while using ADVAIR.
  - **slowed growth in children.** A child's growth should be checked often.
  - **pneumonia.** People with COPD have a higher chance of getting pneumonia. ADVAIR may increase the chance of getting pneumonia. Call your doctor if you notice any of the following symptoms: increase in mucus (sputum) production; change in mucus color; fever; chills; increased cough; increased breathing problems.
- **Common side effects of ADVAIR DISKUS for asthma include** upper respiratory tract infection, throat irritation, hoarseness and voice changes, thrush in the mouth and throat, bronchitis, cough, headache, and nausea and vomiting. In children with asthma, infections in the ear, nose, and throat are common.
- **Common side effects of ADVAIR DISKUS 250/50 for COPD include** thrush in the mouth and throat, throat irritation, hoarseness and voice changes, viral respiratory infections, headache, and muscle and bone pain.

\*Subject to eligibility. Restrictions apply.

†People ages 12 years and older taking ADVAIR DISKUS 100/50 experienced improvements in lung function and reductions in both asthma symptoms and fast-acting inhaler use, compared with people taking either fluticasone propionate 100 mcg or salmeterol 50 mcg (inhalation powders) alone. Your results may vary.

††ADVAIR DISKUS 250/50 is clinically proven in COPD to significantly improve lung function (measured by a breathing test), compared with people taking either fluticasone propionate 250 mcg or salmeterol 50 mcg (inhalation powders) alone. Your results may vary.

Please see Brief Summary of Important Safety Information about ADVAIR DISKUS on next page.

You are encouraged to report negative side effects of prescription drugs to the FDA. Visit [www.fda.gov/medwatch](http://www.fda.gov/medwatch), or call 1-800-FDA-1088.

**gsk** GlaxoSmithKline

**GSK for you**  
If you don't have prescription coverage and can't afford your medicines, visit [GSKforYou.com](http://GSKforYou.com) or call 1-866-GSK-FOR-U (1-866-475-3678)

**ADVAIR DISKUS® 250/50**  
(fluticasone propionate 250 mcg and salmeterol 50 mcg inhalation powder)



# ADVAIR DISKUS®

(fluticasone propionate and  
salmeterol inhalation powder)

BRIEF  
SUMMARY

This summary does not take the place of talking to your healthcare provider about your medical condition or treatment. See full Prescribing Information for complete product information.

## What is the most important information I should know about ADVAIR DISKUS?

ADVAIR DISKUS can cause serious side effects, including:

1. People with asthma who take long-acting beta<sub>2</sub>-adrenergic agonist (LABA) medicines, such as salmeterol (one of the medicines in ADVAIR DISKUS), have an increased risk of death from asthma problems. It is not known whether fluticasone propionate, the other medicine in ADVAIR DISKUS, reduces the risk of death from asthma problems seen with salmeterol.
- Call your healthcare provider if breathing problems worsen over time while using ADVAIR DISKUS. You may need different treatment.
- Get emergency medical care if:
  - breathing problems worsen quickly and
  - you use your rescue inhaler medicine, but it does not relieve your breathing problems.
2. ADVAIR DISKUS should be used only if your healthcare provider decides that your asthma is not well controlled with a long-term asthma control medicine, such as inhaled corticosteroids.
3. When your asthma is well controlled, your healthcare provider may tell you to stop taking ADVAIR DISKUS. Your healthcare provider will decide if you can stop ADVAIR DISKUS without loss of asthma control. Your healthcare provider may prescribe a different asthma control medicine for you, such as an inhaled corticosteroid.
4. Children and adolescents who take LABA medicines may have an increased risk of being hospitalized for asthma problems.

## What is ADVAIR DISKUS?

- ADVAIR DISKUS combines an inhaled corticosteroid medicine, fluticasone propionate (the same medicine found in FLOVENT®), and a LABA medicine, salmeterol (the same medicine found in SEREVENT®).
- Inhaled corticosteroids help to decrease inflammation in the lungs. Inflammation in the lungs can lead to asthma symptoms.
- LABA medicines are used in people with asthma and chronic obstructive pulmonary disease (COPD). LABA medicines help the muscles around the airways in your lungs stay relaxed to prevent symptoms, such as wheezing and shortness of breath. These symptoms can happen when the muscles around the airways tighten. This makes it hard to breathe. In severe cases, wheezing can stop your breathing and cause death if not treated right away.
- ADVAIR DISKUS is used for asthma and COPD as follows:

### Asthma

ADVAIR DISKUS is used to control symptoms of asthma and to prevent symptoms such as wheezing in adults and children aged 4 years and older.

ADVAIR DISKUS contains salmeterol (the same medicine found in SEREVENT). LABA medicines, such as salmeterol, increase the risk of death from asthma problems.

ADVAIR DISKUS is not for adults and children with asthma who are well controlled with an asthma control medicine, such as a low to medium dose of an inhaled corticosteroid medicine.

### COPD

COPD is a chronic lung disease that includes chronic bronchitis, emphysema, or both. ADVAIR DISKUS 250/50 is used long term, 2 times each day to help improve lung function for better breathing in adults with COPD. ADVAIR DISKUS 250/50 has been shown to decrease the number of flare-ups and worsening of COPD symptoms (exacerbations).

## Who should not use ADVAIR DISKUS?

Do not use ADVAIR DISKUS:

- to treat sudden, severe symptoms of asthma or COPD.

- if you have a severe allergy to milk proteins. Ask your doctor if you are not sure.

## What should I tell my healthcare provider before using ADVAIR DISKUS?

Tell your healthcare provider about all of your health conditions, including if you:

- have heart problems
- have high blood pressure
- have seizures
- have thyroid problems
- have diabetes
- have liver problems
- have osteoporosis
- have an immune system problem
- are pregnant or planning to become pregnant. It is not known if ADVAIR DISKUS may harm your unborn baby.
- are breastfeeding. It is not known if ADVAIR DISKUS passes into your milk and if it can harm your baby.
- are allergic to any of the ingredients in ADVAIR DISKUS, any other medicines, or food products
- are exposed to chickenpox or measles

Tell your healthcare provider about all the medicines you take including prescription and non-prescription medicines, vitamins, and herbal supplements. ADVAIR DISKUS and certain other medicines may interact with each other. This may cause serious side effects. Especially, tell your healthcare provider if you take ritonavir. The anti-HIV medicines NORVIR® (ritonavir capsules) Soft Gelatin, NORVIR (ritonavir oral solution), and KALETRA® (lopinavir/ritonavir) Tablets contain ritonavir.

Know the medicines you take. Keep a list and show it to your healthcare provider and pharmacist each time you get a new medicine.

## How do I use ADVAIR DISKUS?

Do not use ADVAIR DISKUS unless your healthcare provider has taught you and you understand everything. Ask your healthcare provider or pharmacist if you have any questions.

- Children should use ADVAIR DISKUS with an adult's help, as instructed by the child's healthcare provider.
- Use ADVAIR DISKUS exactly as prescribed. Do not use ADVAIR DISKUS more often than prescribed. ADVAIR DISKUS comes in 3 strengths. Your healthcare provider has prescribed the one that is best for your condition.
- The usual dosage of ADVAIR DISKUS is 1 inhalation 2 times each day (morning and evening). The 2 doses should be about 12 hours apart. Rinse your mouth with water after using ADVAIR DISKUS.
- If you take more ADVAIR DISKUS than your doctor has prescribed, get medical help right away if you have any unusual symptoms, such as worsening shortness of breath, chest pain, increased heart rate, or shakiness.
- If you miss a dose of ADVAIR DISKUS, just skip that dose. Take your next dose at your usual time. Do not take 2 doses at one time.
- Do not use a spacer device with ADVAIR DISKUS.
- Do not breathe into ADVAIR DISKUS.
- While you are using ADVAIR DISKUS 2 times each day, do not use other medicines that contain a LABA for any reason. Ask your healthcare provider or pharmacist if any of your other medicines are LABA medicines.
- Do not stop using ADVAIR DISKUS or other asthma medicines unless told to do so by your healthcare provider because your symptoms might get worse. Your healthcare provider will change your medicines as needed.
- ADVAIR DISKUS does not relieve sudden symptoms. Always have a rescue inhaler medicine with you to treat sudden symptoms. If you do not have an inhaled, short-acting bronchodilator, call your healthcare provider to have one prescribed for you.

## Call your healthcare provider or get medical care right away if:

- your breathing problems worsen with ADVAIR DISKUS
- you need to use your rescue inhaler medicine more often than usual
- your rescue inhaler medicine does not work as well for you at relieving symptoms
- you need to use 4 or more inhalations of your rescue inhaler medicine for 2 or more days in a row

- you use 1 whole canister of your rescue inhaler medicine in 8 weeks' time
- your peak flow meter results decrease. Your healthcare provider will tell you the numbers that are right for you.
- you have asthma and your symptoms do not improve after using ADVAIR DISKUS regularly for 1 week

## What are the possible side effects with ADVAIR DISKUS?

- ADVAIR DISKUS can cause serious side effects, including:
- See "What is the most important information I should know about ADVAIR DISKUS?"
- serious allergic reactions. Call your healthcare provider or get emergency medical care if you get any of the following symptoms of a serious allergic reaction:
  - rash
  - hives
  - swelling of the face, mouth, and tongue
  - breathing problems
- sudden breathing problems immediately after inhaling your medicine
- effects on heart
  - increased blood pressure
  - a fast and irregular heartbeat
  - chest pain
- effects on nervous system
  - tremor
  - nervousness
- reduced adrenal function (may result in loss of energy)
- changes in blood (sugar, potassium, certain types of white blood cells)
- weakened immune system and a higher chance of infections
- lower bone mineral density. This may be a problem for people who already have a higher chance of low bone density (osteoporosis).
- eye problems including glaucoma and cataracts. You should have regular eye exams while using ADVAIR DISKUS.
- slowed growth in children. A child's growth should be checked often.
- pneumonia. People with COPD have a higher chance of getting pneumonia. ADVAIR DISKUS may increase the chance of getting pneumonia. Call your healthcare provider if you notice any of the following symptoms:
  - increase in mucus (sputum) production
  - change in mucus color
  - fever
  - chills
  - increased cough
  - increased breathing problems

## Common side effects of ADVAIR DISKUS include:

### Asthma:

- upper respiratory tract infection
- throat irritation
- hoarseness and voice changes
- thrush in the mouth and throat
- bronchitis
- cough
- headache
- nausea and vomiting

### COPD:

- thrush in the mouth and throat
- throat irritation
- hoarseness and voice changes
- viral respiratory infections
- headache
- muscle and bone pain

In children with asthma, infections in the ear, nose, and throat are common.

Tell your healthcare provider about any side effect that bothers you or that does not go away.

These are not all the side effects with ADVAIR DISKUS. Ask your healthcare provider or pharmacist for more information.

Call your doctor for medical advice about side effects. You may report side effects to the FDA at 1-800-FDA-1088.

Ask your healthcare provider or pharmacist for additional information about ADVAIR DISKUS. You can also contact the company that makes ADVAIR DISKUS (toll free) at 1-888-825-5249 or at [www.advair.com](http://www.advair.com).



ADVERTISEMENT

2013 **People Festival**™  
EN ESPAÑOL  
PRESENTADO POR **TARGET**

LABOR DAY  
WEEKEND,  
SAN ANTONIO,  
TEXAS

Join us for the hottest weekend of  
**STARS+MUSIC**

*Two nights  
of electrifying concerts*

AT THE ALAMODOME

See the full lineup for each night  
and get your tickets now!

visit [peopleenespanol.com/festival](http://peopleenespanol.com/festival)

TICKETS  
STARTING  
AT \$30\*

VIP PACKAGES  
AVAILABLE  
NOW

\*Ticket prices are subject to additional  
taxes and fees charged by Ticketmaster.  
Visit [Ticketmaster.com](http://Ticketmaster.com) for details.

GLORIA ESTEFAN SATURDAY, AUGUST 31



DEMI LOVATO SUNDAY, SEPTEMBER 1



"Like"  
People en Español



Tweet us  
@peopleenespanol  
and @peopleeventos



Follow us on Instagram  
@peopleenespanol  
and @peopleeventos



Sign up for our FESTIVAL  
newsletter for updates on  
talent and weekend events

#FestivalPEOPLE

PRESENTING SPONSOR

**TARGET**

MAJOR SPONSORS

Coca-Cola

Jeep

MUNDOFOX

Disney Junior

OFFICIAL SPONSORS

HBO Latino

Interjet

Pine Sol

OFFICIAL MEDIA PARTNER

CNN | CNN

HOST PARTNER

SAN ANTONIO



# Quirky cottage kitchen

Lively colors invigorate a room filled with hard-wearing finishes and vintage finds. Here's how to create a similar space in your home

BY GILLIAN BARTH + PHOTOGRAPH BY TIM BEDDOW

➔ **ALL IT TAKES** is a little creative thinking to put together a one-of-a-kind look in the kitchen. In the cheery space shown here, vivid colors mix with unexpected details for an eclectic twist on cottage style that retains its casual charm. "The goal was a room that's fun and livable, and above all, colorful," says its designer, Kathryn M. Ireland, author of the newly released *Timeless Interiors* (Gibbs Smith).

Utilitarian pieces—a painted vintage workbench and draftsman stools in upbeat colors—stand up to kitchen duty, while global accents, like glazed terra-cotta pottery and yellow cabinets pierced with Moroccan stars, give it a distinctive, well-traveled feel.

To assemble your own quirky and colorful kitchen, read on.

## perky paint

Ireland custom-mixed the homeowner's colors, but the golden yellow and soft blue here are close. Golden Orchards 329, \$37 per gallon; benjaminmoore.com. Chopin Étude 239, \$25 per quart; c2paint.com



## swivel stool

This metal perch adds the same cherry-red splash of color as the homeowner's vintage iron bar stools. \$129; grandinroad.com



PHOTOS: (PAINT DABS) BRIAN HENNY/TIME INC. DIGITAL STUDIO; (SHELVING, CUTTING BOARD, COOKWARE, BELLS, KNOBS, BOWL, CABINET PANEL) ALISON ROSA



get this look  
for less

### gooseneck faucet

The graceful arc and bridge styling of this Kohler fixture complement a generous farmhouse sink. \$486; bathkitchensurplus.com

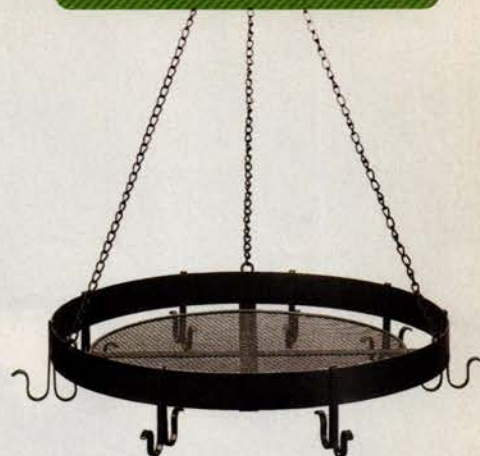

### iron pot rack

The homeowner's is a one-of-a-kind antique, but a new one like this offers ample overhead storage and rustic charm. \$45; aspencountry.com

### open shelving

Shapely paint-ready brackets like these dress up stock lumber for handsome storage. \$22.50 each; architecturaldepot.com



### cutting board

A rooster shape gives this essential extra personality. \$35; williams-sonoma.com

### temple bells

Hang a brass bell or two among pots and pans for signaling when supper's on. \$19, \$29, and \$39; vivaterra.com



### stovetop staples

Energetic green enamel turns classic cookware into showpieces. Dutch oven, \$80 (available starting in September); kmart.com. Teakettle, \$60; crateandbarrel.com

### footed bowl

The homeowner sets out fresh fruit in a glazed terra-cotta pedestal bowl. This elevated ceramic dish has wavy edges for the same hand-thrown feel. \$50; hobbylobby.com



### cabinet knobs

Understated designer pulls finish the custom cabinets at left, but these home-center finds are just as elegant. \$2.50; homedepot.com

### DIY

### studded cabinet panel

A twist on Moroccan design, the homeowner's custom cabinets are pierced in a pattern with small eight-point stars. To DIY the look, cut 1/4-inch veneer plywood to shape as a panel insert. Draw a grid pattern in pencil and use a 1/8-inch bit to drill pilot holes at each intersecting line. Then use a corner chisel to punch out the star points. Chisel, \$27; rockler.com

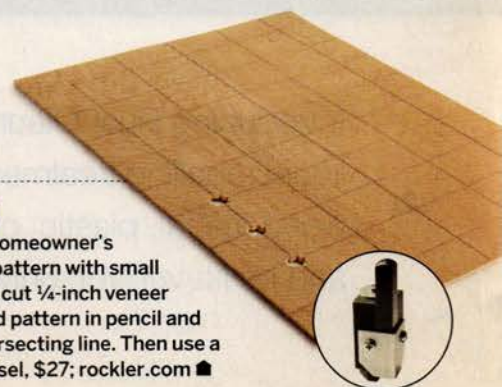





You've never seen water behave this way.

Introducing Rust-Oleum NeverWet. A superhydrophobic, multi-surface, liquid repelling treatment created with breakthrough technology. Try it on wood, metal, plastic, concrete, vinyl siding and more. Just spray it on... and it's NeverWet, only from Rust-Oleum. [RustOleum.com/NeverWet](http://RustOleum.com/NeverWet)

• TRUSTED QUALITY SINCE 1921 •  
**RUST-OLEUM®**  
**NeverWet®**





## COLOR IDEA

# Ceramic cabinet knobs

Add an unexpected hit of hue on kitchen cabinets, bath vanities—even a bedroom dresser—with these cheery decorative pulls BY MEGAN BAKER + PHOTOGRAPHS BY ALISON ROSA

→ **PAINT ISN'T THE ONLY WAY** to perk up built-ins and furniture with color. Hardware can add a kick too, whether as an alternative to a full-scale paint makeover or as the finishing touch to one. Not sure which hues to choose? A foolproof approach is to go for a knob that echoes the color of the cabinets—including yellow-, red-, or brown-toned woods—for a unified look. Or choose a complementary scheme for a little more zing. Here and on the following pages, 21 of our favorite bright ideas.



**craftsman rose**

ACORN

Size: 1¼-inch diameter

Cost: \$17.59; [acornmfg.com](http://acornmfg.com)



**matte swirl**

CAL CRYSTAL

Size: 1½-inch diameter

Cost: \$9.80; [build.com](http://build.com)



**gilded and global**

HOBBY LOBBY

Size: 1½-inch diameter

Cost: \$4.99; [hobbylobby.com](http://hobbylobby.com)



**roped border**

AMEROCK

Size: 1½-inch diameter

Cost: \$4.87; [knobdepot.com](http://knobdepot.com)

EXCLUSIVE  
TOH DISCOUNT!  
**15% off**  
DETAILS AT  
[THISOLDHOUSE.COM/DEALS](http://THISOLDHOUSE.COM/DEALS)



### French provincial

ATLAS

Size: 1½-inch diameter

Cost: \$11.76; atlashardware.com



EXCLUSIVE  
TOH DISCOUNT!  
**20% off**  
DETAILS AT  
THISOLDHOUSE  
.COM/DEALS

### shades of orange

KNOBCO

Size: 1½-inch diameter

Cost: \$7.99; knobco.com



### graphic print

WORLD MARKET

Size: 1¼-inch diameter

Cost: \$3.98 for two;  
worldmarket.com



### breezy floral

MEXICALI BLUES

Size: 1-inch diameter

Cost: \$2; mexicali blues.com



### classic melon

PIER 1

Size: 1¾-inch diameter

Cost: \$5; pier1.com



### stoneware style

POLMEDIA

Size: 1½-inch  
diameter

Cost: \$11.16;  
artisanimports.com



### glass pool

LIBERTY HARDWARE

Size: 1¾-inch diameter

Cost: \$9.98; homedepot.com



### raised embellishment

KNOBCO

Size: 1½-inch diameter

Cost: \$7.99; knobco.com



EXCLUSIVE  
TOH DISCOUNT!  
**20% off**  
DETAILS AT  
THISOLDHOUSE  
.COM/DEALS

### hot stripes

MEXICALI BLUES

Size: 1-inch diameter

Cost: \$2; mexicali blues.com





# 1&1 MY WEBSITE

THE MOST EFFECTIVE WAY TO GET YOUR BUSINESS ONLINE

Create your own professional web presence!

Add 1&1 Web Apps with one click  
to make your website interactive.

## High-quality customizable designs

Choose from hundreds of professional designs – create a business website that stands out from the crowd.

## Quick and easy

Edit content, text and images. Make changes online at any time.

**STARTING AT**  
**\$6.99/mo.**  
**PAY ANNUALLY AND**  
**SAVE UP TO \$120\***

## Get found online

Attract more visitors on search engines and engage customers with social media.

Google™

Like

Tweet

.com domain  
included for free

.com  
powered by 1&1

1&1®



1-877-461-2631 or buy online

1and1.com

\* 1&1 MyWebsite has a 30 day money-back guarantee with monthly or prepaid annual billing cycles. Customers can cancel their MyWebsite package within the first 30 days to receive a full refund. 1&1 and the 1&1 logo are trademarks of 1&1 Internet, all other trademarks are the property of their respective owners. ©2013 1&1 Internet. All rights reserved.



• shopping



**geometric design**

ATLAS

Size: 1½-inch diameter

Cost: \$11.76; atlashardware.com

**bold bloom**

WORLD MARKET

Size: 1½-inch diameter

Cost \$7.98 for two;  
worldmarket.com



**pretty peony**

PIER 1

Size: 1¼-inch diameter

Cost: \$4; pier1.com



EXCLUSIVE  
TOH DISCOUNT!  
**20% off**  
DETAILS AT  
THISOLDHOUSE  
.COM/DEALS

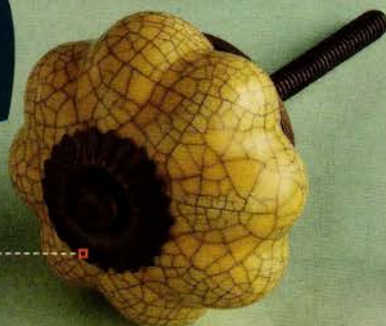

**crackle finish**

KNOBCO

Size: 1.6-inch  
diameter

Cost: \$9.99;  
knobco.com

**sculpted flora**

NIFTY NOB

Size: 1½-inch diameter

Cost: \$8; niftynob.com



EXCLUSIVE  
TOH DISCOUNT!  
**15% off**  
DETAILS AT  
THISOLDHOUSE  
.COM/DEALS



**mini melon**

HOBBY LOBBY

Size: 1½-inch diameter

Cost: \$2.99; hobbylobby.com



**red tracery**

WORLD MARKET

Size: 1¼-inch diameter

Cost: \$3.98 for two;  
worldmarket.com



**deep teal**

MEXICALI BLUES

Size: 1-inch diameter

Cost: \$2; mexicaliblues.com



**SHOP THE DEALS**

To get discounts  
on some of the knobs  
in this story, use a  
tablet or smartphone  
to scan each page

with the Blippar app, or go to  
thisoldhouse.com/deals





**This is ultimate power.**

When you want the world's longest-lasting AA battery in high-tech devices, look to *Energizer Ultimate Lithium*. It lasts up to 9x longer,\* which means up to 9x less waste.\*\* With superior performance like that, it's all the power you need.

**that's positivenergy™**

Check it out at [energizer.com/ultimate](http://energizer.com/ultimate)

***Energizer Ultimate Lithium***



© 2012 Energizer. Energizer, Energizer Bunny design, and other marks are trademarks of Energizer.

\*In digital cameras vs. Energizer MAX™. Results vary by camera. \*\*Use less batteries, create less waste.





***"Life insurance makes  
you indestructible."***

*—Jackson, 6 yrs old*

Life insurance from State Farm®. It may not turn you into a superhero, but it does a fantastic job of protecting you and your kids from uncertainty, no matter what the future might bring. Find a State Farm agent and see how we put the life back in life insurance.

***Get to a better State.® Get State Farm.***

 **State Farm®**

[statefarm.com/lifeinsurance](http://statefarm.com/lifeinsurance)

State Farm Life Insurance Company (Not licensed in MA, NY or WI) • State Farm Life and Accident Assurance Company (Licensed in NY and WI) • Bloomington, IL



## COLOR IDEA

# Make a spindle headboard

It only looks tough to build. This easy-to-customize piece will give your bed an instant lift **BY JOHN CASEY + PHOTOGRAPH BY WENDELL T. WEBBER**



➔ **A BED WITHOUT A HEADBOARD** practically shouts “dorm room”—not exactly a great vibe for your grown-up retreat. So if you’re in the market for this piece of furniture, we hope you’ll be inspired to put together our DIY version, which took a day to assemble. *This Old House* general contractor Tom Silva built it with stock staircase parts that he cut to size and simply glued and screwed together; he even showed us a shortcut for spacing out the balusters evenly along its length. Paint or stain it any color you like and attach it to a standard steel bed frame, and you’ll turn the spot where you rest your weary head into an even more welcome sight.

**BEHR**  
Green Trance

Shown: 38-inch Pinhead Poplar Hampton Baluster, 58-inch Newel Post, 8-foot Stair Top Handrail, 8-foot Stair Bottom Handrail with Fillet; all from Creative Stair Parts and available at [lowes.com](http://lowes.com)





## HOW IT'S DONE

# Make your own headboard

**COST** \$450 for materials, plus \$20 for stain or paint

**TIME** 6 to 8 hours

### DIFFICULTY

Moderate. Sizing the balusters and drilling the holes requires precision.

Staircase parts are available at home centers, though you'll likely find a better selection online. For the bottom rail, use a handrail with a fillet, a thin, removable strip of wood that you'll use as a template for making holes in both rails. Also, make sure the balusters have round pins for attaching to the bottom rail. Before you begin, measure

the width of your bed frame so that you'll know how far apart the end posts should be. Finally, to space out the balusters using Tom Silva's shortcut, buy some elastic tape at a sewing store and make marks along its length every 3 inches—you'll use it in Steps 3 and 4.



### SEE HOW IT'S DONE

To watch a video of this project, use a tablet or smartphone to scan this page with the Blippar app, or go to [thisoldhouse.com/sep2013](http://thisoldhouse.com/sep2013)

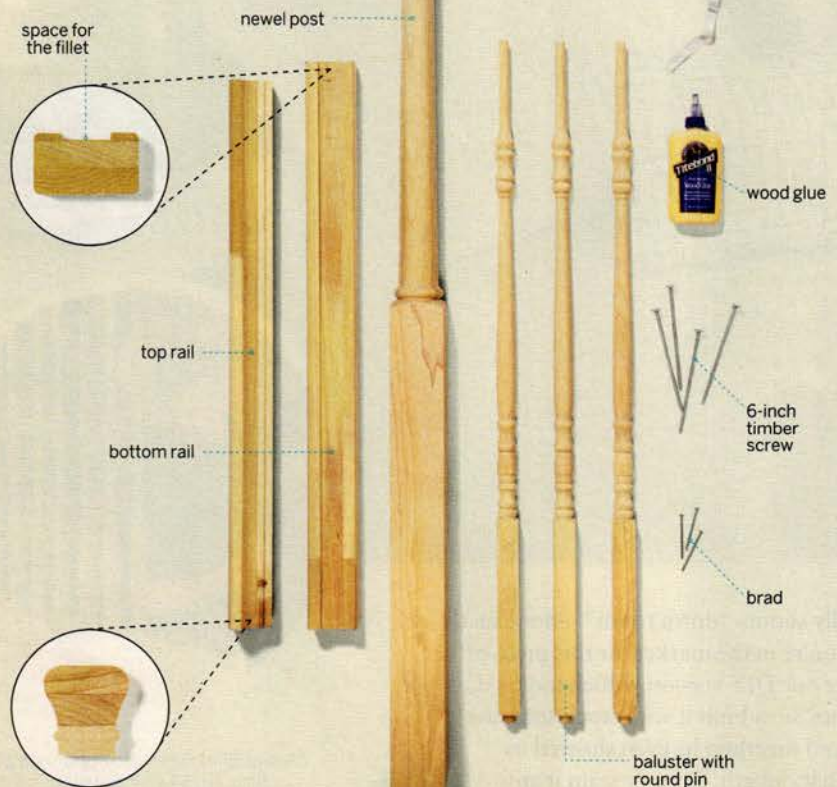

**1] Size the headboard.** Lay the newel posts across the top and bottom rails, as shown. Mark the posts' centers, and adjust them so that the distance between the centers equals the width of your bed frame. Mark cutlines at the inside dimensions of each rail between the posts. Set the posts aside.



**5] Drill pilot holes in the top rail, and cut the rails.** Lay the fillet on the underside of the top rail between the marks you made in Step 1, and use brads to tack it in place. Drill  $\frac{1}{8}$ -inch pilot holes through the marks and into the rail. Remove the fillet and glue it into place on the bottom rail. Then cut both rails to length, using the marks you made in Step 1.



## 2] Mark spots for attaching the

**elastic tape.** Line up the bottom of a baluster with one of the cutoff lines you made on the bottom rail in Step 1, as shown. (The baluster should rest on the part of the rail that will be cut off later.) Mark the baluster's center on the rail's fillet, which you'll use as a template for making holes in both rails. Repeat at the opposite end.

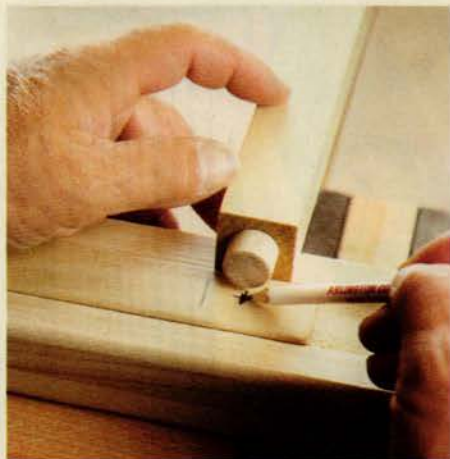

## 3] Determine the baluster

**spacing.** Hammer a brad through the first mark on the elastic tape into a spot you marked in Step 2. Stretch the tape to the opposite end, keeping the spacing between marks to 4 inches or less for safety. When you like the spacing, nail through a second mark into the attachment spot at the other end.



## 4] Mark the spacing on the fillet.

Transfer the marks from the elastic tape to the fillet. Remove the tape and brads. Mark the fillet's centerline along its entire length, then slide it out of the bottom rail.



**6] Size the first baluster.** Place a scrap piece of top rail on the newel post in the spot where you'll later attach the full rail. Lay a baluster alongside the post, as shown; make sure you like how the turned areas line up. If the baluster extends past the top of the rail, as ours did, mark a cut 1 inch above the bottom edge of the top rail.



## 7] Cut the balusters to length.

Use a miter saw to cut off the top of the baluster you marked in Step 6. Use this baluster to mark cuts on the remaining ones so that they're all the same length. Measure the diameter of the top of the baluster so that you know what size paddle bit to use in Step 9.

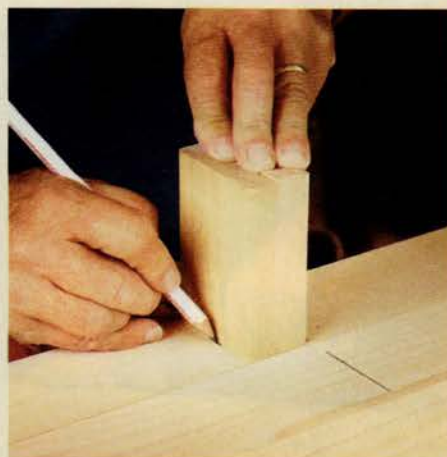

## 8] Mark the attachment spot for the bottom rail on the newel post.

Line up the newel posts next to each other. Lay a baluster in its intended position alongside one post, and mark where the bottom, without the pin, falls—this is where the top of the bottom rail should sit. Use a scrap piece of bottom rail to mark the attachment spot on both posts, as shown.



**9] Drill larger holes in the rails.**

For the bottom rail, use a paddle bit to enlarge the pilot holes to the size of the baluster pins; ours were  $\frac{3}{4}$  inch wide and 1 inch deep. Do the same for the top rail, which will hold the tops of the balusters; the holes in our top rail were  $\frac{5}{8}$  inch wide and 1 inch deep.



**10] Insert balusters into the bottom rail.**

Lay the bottom rail on your work surface, with the holes facing up. Apply wood glue to the baluster pins and fit them into the rail's holes. Be sure to square up the faces of the balusters to the rail before the glue dries.



**11] Add the top rail.** Fit the rail onto the balusters, as shown. You may need to strike it with a mallet (or a hammer and a piece of scrap wood, to protect the rail's surface) to get a snug fit. Lay the assembly on your work surface, and use a level or a straightedge to check it for square and plumb.

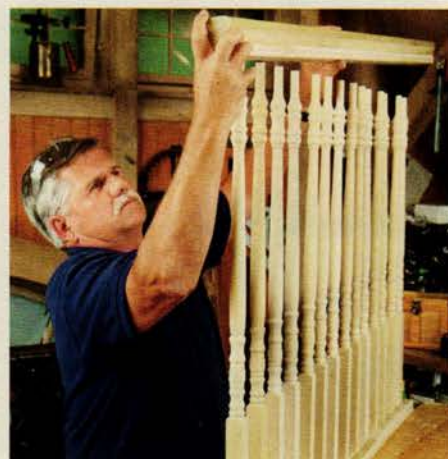

**12] Drill holes for the bottom rail.**

Mark the centers of both ends of the bottom rail and of the places on the newel posts where you'll attach the rail. Drill a  $\frac{1}{4}$ -inch pilot hole all the way through each newel post and into both ends of the rail. Use a triangular layout square to keep your drill perpendicular as you work.



**13] Drill holes for the top rail.**

Similar to Step 12, drill a  $\frac{1}{4}$ -inch pilot hole all the way through the top of each newel post where the top rail will be attached. Then drill a  $\frac{1}{4}$ -inch hole in each end of the rail.



**14] Assemble the headboard.**

Stand up the baluster assembly and lay a newel post on top of it, lining up its holes with the ones in the rails. Drive timber screws through the holes and into the ends of the rails. Repeat for the other post. Sand the headboard, then coat it with primer and paint (or stain and sealer). ■





# YOU NEVER BACK DOWN FROM A CHALLENGE. AND YOU WOULDN'T START NOW.

## YOU'VE REACHED THE AGE WHERE GIVING UP ISN'T WHO YOU ARE.

So if you're like millions of men who have some degree of erectile dysfunction (ED), talk to your doctor. Ask about VIAGRA (*sildenafil citrate*), and see if America's most prescribed ED treatment is right for you. 20 million men already have.

For more information go to [viagra.com](http://viagra.com) or call 1-888-484-2472 (1-888-4VIAGRA).

## THIS IS THE AGE OF TAKING ACTION. VIAGRA.

VIAGRA is prescription medication to treat erectile dysfunction (ED).

### IMPORTANT SAFETY INFORMATION BELOW.

Do not take VIAGRA if you take nitrates, often prescribed for chest pain, as this may cause a sudden, unsafe drop in blood pressure.

Discuss your general health status with your doctor to ensure that you are healthy enough to engage in sexual activity. If you experience chest pain, nausea, or any other discomforts during sex, seek immediate medical help.

In the rare event of an erection lasting more than 4 hours, seek immediate medical help to avoid long-term injury.

If you are older than age 65, or have serious liver or kidney problems, your doctor may start you at the lowest dose (25 mg) of VIAGRA. If you are taking protease inhibitors, such as for the treatment of HIV, your doctor may recommend a 25-mg dose and may limit you to a maximum single dose of 25 mg of VIAGRA in a 48-hour period. If you have prostate problems or high blood pressure for which you take medicines called alpha blockers, your doctor may start you on a lower dose of VIAGRA.

In rare instances, men taking PDE5 inhibitors (oral erectile dysfunction medicines, including VIAGRA) reported a sudden decrease or loss of vision or hearing. If you experience sudden decrease or loss of vision or hearing, stop taking PDE5 inhibitors, including VIAGRA, and call a doctor right away.

VIAGRA should not be used with other ED treatments. VIAGRA should not be used with REVATIO or other products containing sildenafil.

VIAGRA does not protect against sexually transmitted diseases, including HIV.

The most common side effects of VIAGRA are headache, facial flushing, and upset stomach. Less commonly, bluish vision, blurred vision, or sensitivity to light may briefly occur.

Please see Important Facts for VIAGRA on the following page or visit [viagra.com](http://viagra.com) for full prescribing information.

*You are encouraged to report negative side effects of prescription drugs to the FDA. Visit [www.FDA.gov/medwatch](http://www.FDA.gov/medwatch) or call 1-800-FDA-1088.*

The blue diamond tablet shape is a registered trademark of Pfizer Inc.



**VIAGRA**  
(*sildenafil citrate*) tablets





## IMPORTANT FACTS



**VIAGRA®**  
(sildenafil citrate) tablets

(vi-AG-rah)

### IMPORTANT SAFETY INFORMATION ABOUT VIAGRA

Never take VIAGRA if you take any medicines with nitrates. This includes nitroglycerin. Your blood pressure could drop quickly. It could fall to an unsafe or life-threatening level.

### ABOUT ERECTILE DYSFUNCTION (ED)

Erectile dysfunction means a man cannot get or keep an erection. Health problems, injury, or side effects of drugs may cause ED. The cause may not be known.

### ABOUT VIAGRA

VIAGRA is used to treat ED in men. When you want to have sex, VIAGRA can help you get and keep an erection when you are sexually excited. You cannot get an erection just by taking the pill. Only your doctor can prescribe VIAGRA.

VIAGRA does not cure ED.

VIAGRA does not protect you or your partner from STDs (sexually transmitted diseases) or HIV. You will need to use a condom.

VIAGRA is not a hormone or an aphrodisiac.

### WHO IS VIAGRA FOR?

Who should take VIAGRA?

Men who have ED and whose heart is healthy enough for sex.

Who should NOT take VIAGRA?

- If you ever take medicines with nitrates:
  - Medicines that treat chest pain (angina), such as nitroglycerin or isosorbide mononitrate or dinitrate
- If you use some street drugs, such as "poppers" (amyl nitrate or nitrite)
- If you are allergic to anything in the VIAGRA tablet

### BEFORE YOU START VIAGRA

**Tell your doctor if you have or ever had:**

- Heart attack, abnormal heartbeats, or stroke
- Heart problems, such as heart failure, chest pain, angina, or aortic valve narrowing
- Low or high blood pressure
- Severe vision loss
- An eye condition called retinitis pigmentosa
- Kidney or liver problems
- Blood problems, such as sickle cell anemia or leukemia
- A deformed penis, Peyronie's disease, or an erection that lasted more than 4 hours
- Stomach ulcers or any kind of bleeding problems

**Tell your doctor about all your medicines.** Include over-the-counter medicines, vitamins, and herbal products. Tell your doctor if you take or use:

- Medicines called alpha-blockers to treat high blood pressure or prostate problems. Your blood pressure could suddenly get too low. You could get dizzy or faint. Your doctor may start you on a lower dose of VIAGRA.
- Medicines called protease inhibitors for HIV. Your doctor may prescribe a 25 mg dose. Your doctor may limit VIAGRA to 25 mg in a 48-hour period.
- Other methods to cause erections. These include pills, injections, implants, or pumps.
- A medicine called REVATIO. VIAGRA should not be used with REVATIO as REVATIO contains sildenafil, the same medicine found in VIAGRA.

### POSSIBLE SIDE EFFECTS OF VIAGRA

Side effects are mostly mild to moderate. They usually go away after a few hours. Some of these are more likely to happen with higher doses.

**The most common side effects are:**

- Headache
- Feeling flushed
- Upset stomach

**Less common side effects are:**

- Trouble telling blue and green apart or seeing a blue tinge on things
- Eyes being more sensitive to light
- Blurred vision

**Rarely, a small number of men taking VIAGRA have reported these serious events:**

- Having an erection that lasts more than 4 hours. If the erection is not treated right away, long-term loss of potency could occur.
- Sudden decrease or loss of sight in one or both eyes. We do not know if these events are caused by VIAGRA and medicines like it or caused by other factors. They may be caused by conditions like high blood pressure or diabetes. If you have sudden vision changes, stop using VIAGRA and all medicines like it. Call your doctor right away.
- Sudden decrease or loss of hearing. We do not know if these events are caused by VIAGRA and medicines like it or caused by other factors. If you have sudden hearing changes, stop using VIAGRA and all medicines like it. Call your doctor right away.
- Heart attack, stroke, irregular heartbeats, and death. We do not know whether these events are caused by VIAGRA or caused by other factors. Most of these happened in men who already had heart problems.

If you have any of these problems, stop VIAGRA. Call your doctor right away.

### HOW TO TAKE VIAGRA

**Do:**

- Take VIAGRA only the way your doctor tells you. VIAGRA comes in 25 mg, 50 mg, and 100 mg tablets. Your doctor will tell you how much to take.
- If you are over 65 or have serious liver or kidney problems, your doctor may start you at the lowest dose (25 mg).
- Take VIAGRA about 1 hour before you want to have sex. VIAGRA starts to work in about 30 minutes when you are sexually excited. VIAGRA lasts up to 4 hours.

**Don't:**

- Do not take VIAGRA more than once a day.
- Do not take more VIAGRA than your doctor tells you. If you think you need more VIAGRA, talk with your doctor.
- Do not start or stop any other medicines before checking with your doctor.

### NEED MORE INFORMATION?

- This is only a summary of important information. Ask your doctor or pharmacist for complete product information OR
- Go to [www.viagra.com](http://www.viagra.com) or call (888) 4-VIAGRA (484-2472).



**Pfizer Helpful Answers®**

Filling a need for prescription assistance

Need help paying for your Pfizer medicines? Pfizer Helpful Answers® may be able to help, regardless of your insurance situation. Learn how at [www.PHAHelps.com](http://www.PHAHelps.com)

Distributed by:  
Pfizer Labs



Division of Pfizer Inc., NY, NY 10017  
Rx Only ©2013 Pfizer Inc. All rights reserved.  
Printed in the USA.

VGIF Rev 6 01/13

Registered trademarks are the property of their respective owners.



# First Digs

Tips for Turning Your New House Into a Home

**Y**ou've navigated the tricky waters of buying your first home. The hard part is over. So what happens now?

Besides alerting us to your new address so that you don't miss an issue of *This Old House*, here are a few things you can do to settle quickly and comfortably into your new place to make it feel like "home" in no time.

## New-Home Checklist

- ☐ **Change your exterior door locks.** Neighbors and contractors may have a key.
- ☐ **Locate the water shutoff valve.** You'll be happy to know where it is in an emergency.
- ☐ **Test circuit breakers.** To avoid overloading the circuits, plug in lamps or radios and switch off one circuit at a time so that you know which outlets are connected to the same circuit. Label each switch accordingly.
- ☐ **Install new smoke and CO detectors** (or test existing ones) and, together as a family, identify your exits and emergency plan.
- ☐ **Inspect your belongings** to ensure everything is accounted for and undamaged. You may have a limited time to file for an insurance claim if your movers are at fault.
- ☐ **Plug in night-lights** around stairs and bathrooms to help you avoid stumbling around unfamiliar spaces in the dark.



## First Digs Sweepstakes!

Enter for a chance to jump-start the remodeling of your new home! One Grand Prize winner will receive \$10,000 worth of cabinetry from Cabinets To Go, plus \$2,500 to spend at Overstock.com to outfit their new place.

Visit [thisoldhouse.com/firstdigs](http://thisoldhouse.com/firstdigs) to enter daily from 8/19/13 through 9/30/13.

NO PURCHASE NECESSARY. Purchasing does not improve your chances of winning. The This Old House "First Digs" Sweepstakes is open to residents of the 50 United States and D.C., age 18 or older at the time of entry. Void outside the United States, in Puerto Rico, and wherever else prohibited by law. Sweepstakes begins at 12:00:01 AM ET on 08/19/13 and ends at 11:59:59 PM ET on 09/30/13. For entry details and official rules, see [www.thisoldhouse.com/firstdigs](http://www.thisoldhouse.com/firstdigs). Sponsor: TI Media Solutions Inc.





# Create Your Dream Kitchen



**I**f your budget doesn't allow you to create your dream kitchen all in one shot, don't worry. A smart remodel can be done efficiently and cost-effectively if you work in phases.

## TO DO NOW

**Layout:** This is the perfect time to rearrange the overall flow to make the kitchen work for you.

**Infrastructure:** Get the framing, subfloor, windows, plumbing, and electrical done right—or all those new finishes and appliances won't perform as expected.

**Cabinets:** Go for quality construction, a timeless (versus trendy) finish, and ample storage space to accommodate larger pieces of cookware and bakeware.

**Countertops:** It's best to install new counters now, rather than having to demo later and risk damaging your new cabinetry.

**Lighting:** Well-planned lighting can turn a dreary space into a bright and welcoming one.



By taking advantage of complementary design services, such as those offered by Cabinets to Go, you'll get professional help creating the kitchen of your dreams—without paying expensive kitchen designer fees.

SPONSORED BY

**CABINETS  
TO GO!**

## TO DO LATER

**New Appliances:** Unless you are changing their size or location, hang onto them awhile longer.

**Pricey Light Fixtures:** Once your electrician has completed the wiring, you can use inexpensive placeholder fixtures until you are ready to upgrade to those gorgeous pendant lights.



**Backsplash:** Paint the walls above your counter with a washable paint. That way, you'll have an attractive look while you're saving up for tile or glass.

### Fancy Faucets:

You can get a great-looking faucet for less than \$75 that will tide you over until you can splurge on that high-end high-arc.





# Turn your Dream Kitchen into a Reality

Without compromising *Quality, Style or Price*

Save an  
**extra 15%**

**OFF YOUR DREAM KITCHEN!**

Valid in store only with this ad.  
Cannot be combined with any  
other discount or offer. Expires  
Dec. 31, 2013. TOHSEPT13  
Use discount code A15.

**KITCHEN & BATH CABINETS FOR LESS!**

**CABINETS  
TO GO!**

**1-800-CABINETS**

up  
to **40% less**  
**than Big Box Stores**

Findley  
& Myers  
FINE CABINETRY MAKERS



ziemlich!

KraftMaid  
Cabinetry

In stock for quick delivery  
10' x 10' kitchens as low as \$1780!

Over 40 Locations Nationwide

VISIT **CABINETSTOGO.COM** FOR A STORE NEAR YOU



# Add Splash To Your Bath

Here are some smart ways you can personalize your bathroom—without breaking the bank.

1. **Painting the ceiling** is a bold move, and the vivid color instantly livens up an all-white bathroom.
2. **A large, beveled mirror** is artistically appealing and visually expands the room.
3. **Funky, pendant fixtures** add interest, and provide soft—not stark—lighting.
4. Whatever style bathroom you've inherited, **period-appropriate fixtures** can enhance its vintage charm.
5. **Rattan baskets** serve as additional storage compartments and effectively camouflage clutter on open shelves.
6. **Plush, colorful towels** and a fun **striped rug** add punches of color.



Subway and mosaic white tile continue to stay on trend. Glazed porcelain tiles are easy to install, and they create a neutral background to complement any bathroom style. To get the look, consider SomerTile in Victorian Hex, available at Overstock.com.

SPONSORED BY



7. **White window treatments** offer privacy but still let the sun shine in.
8. **A basket of guest towels** near the tub is easily accessible, as well as attractive.
9. **Small but colorful accessories and soaps** add tiny pops of personality.

For more new home advice, step-by-step projects, and tips, visit [thisoldhouse.com/your-new-home](http://thisoldhouse.com/your-new-home)





# EMBRACE YOUR VANITY

**\$20 OFF YOUR \$200 ORDER\***

Use promo code **222601** at checkout.



 **overstock.com®**

**FREE SHIPPING OVER \$50**  
(even the big stuff)\*

Electronics and items from the "Books, Movies, Music & Games" and "Cars" categories are not included when calculating discount amount. Offer excludes sales and promotions. Offer applies to continental U.S. orders only. Products limited to availability. Offer ends 10/15/13 @ 1:59 AM ET. Discount will appear on the billing page before submitting the order. This coupon cannot be combined with any other offer or coupon. Offer subject to revision or termination at any time. Subject to limitations, exclusions, or restrictions. See site for details. Overstock.com are trademarks and service marks of Overstock.com, Inc. © 2013 Overstock.com, Inc. All rights reserved.





**Let your imagination run wild.**

Transform your home with the coordinated color collections from HGTV.HOME by Sherwin-Williams. See them all at your local **Sherwin-Williams store or [sherwin-williams.com/hgtvhome](http://sherwin-williams.com/hgtvhome).**

FEATURED: THE GLOBAL SPICE COLLECTION

Join us on [f](#) [t](#) [p](#)



Only at Sherwin-Williams



# Block out a spot for homework

Use this eye-tricking scheme to turn an awkward recess into an inviting private alcove BY DEBORAH BALDWIN

➔ **SOMETIMES IT PAYS** to work with what you've got. Instead of centering their child's desk against a featureless blank wall, the homeowners behind this project decided to capitalize on a shallow, wall-interrupting corner. Using color as an architectural tool, they turned the recess into a welcoming homework nook.

The ingredients include a desk that's deeper than the recess it occupies. To compensate, the design disguises the corner's inhospitable lines by wrapping them with blocks of striking color extended to different lengths. One block comes to a dramatic stop at the outside corner, intensifying the impact of the blocks above and below it, which keep traveling. Floating shelves, painted to meld with the upper blocks, further the illusion. Making the lowest color block magnet-ready, which you can do with a special base coat, creates space for pinup artwork.

The palette is cheerful but not childish: soft-blue walls; shots of marine blue, school-bus yellow, and firehouse red; and enough gray undertones to anchor and warm up the steely desk. To make this tableau really come alive, just add one student and a pop quiz. ■



**GET THE STEP-BY-STEP**  
For the tools, materials, and  
how-to, go to [thisoldhouse.com/sep2013](http://thisoldhouse.com/sep2013)



**What comes  
in on time and  
under budget?**

A car insurance quote from GEICO.  
Don't you wish your renovation was like that?  
See how quick it is to save money.

**GEICO®**

geico.com | 1-800-947-AUTO (2886) | Local Office



Some discounts, coverages, payment plans and features are not available in all states or all GEICO companies. GEICO is a registered service mark of Government Employees Insurance Company, Washington, D.C. 20076; a Berkshire Hathaway Inc. subsidiary. GEICO Gecko image © 1999-2013. © 2013 GEICO



# Old shutters adorn windows and more

Use these louvered or paneled wood beauties to give your home's exterior classic character, or repurpose them as rustic indoor accents **BY AMY R. HUGHES + PHOTOGRAPHS BY LAURA MOSS**

## → FLANKING THE WINDOWS

of American houses for centuries, wood exterior shutters help guard against bad weather, offer privacy and security, and control the passage of light and air. But most of all they're a curb-appeal booster, adding dimension, texture, and often a hit of color to home facades.

Some shutters even impart personality, with cutout designs of clovers, crescent moons, birds, or boats. These whimsical flat-panel types typically adorn modest Colonial Revivals and Cape Cods built in the first half of the 20th century. Formal house styles such as Georgians, from the early 1800s, have solid, raised-panel shutters, while the Victorians favored louvered versions with adjustable slats for their fanciful Queen Annes.

Unlike many new, decorative shutters, which are fixed to the house in the open position, vintage ones were meant to move. They swing on hinges mounted to the window surround and are secured with tie-backs, called "shutter dogs," when not in use. The operable shutters

Vintage shutters like these can be found for \$25 to \$75 each.

**MAKE A  
SHUTTER  
CABINET**  
TURN THE PAGE  
TO LEARN HOW







sold at home centers today work the same way, but you'll be hard pressed to match the quality and craftsmanship of the old ones. To find these, you'll have to hit a salvage yard.

The challenge with rescued originals, though, is finding enough for all your windows and getting the proportions right. Each shutter in a pair should be as tall as the window it adorns and also half as wide, so that there's no gap when both are closed. Old shutters are also often coated in lead paint, which must be safely stripped and the shutters refinished to weather a second life outdoors.

Using salvaged shutters as accents inside the house is far simpler. Just brush on clear polyacrylic to seal the old paint, and commence repurposing. Hinged together, a few tall shutters make a great room divider. Mounted side by side on a bedroom wall, they become a headboard. A shutter can even help you press shirts in style. Yep, that's right. I used a paneled one with a cute cutout as a door for a DIY ironing-board cabinet.

**BENJAMIN MOORE**  
Grape Gum

## HOW IT'S DONE

### Shutter-door ironing cabinet

**COST** \$295, including a high-end fold-up ironing board

**TIME** 3 hours

**DIFFICULTY** Easy. A full-overlay door and butt joints, rather than miters, simplify construction.

I do my ironing in a bedroom, rather than the laundry area in my unfinished basement. I wanted a handsome cabinet to keep the board easily accessible yet concealed from view. Generic prefab ironing centers can top \$400, so I decided to make my own using a \$40 salvaged shutter, with a swan cutout, for the

door. At 18 by 46 inches, the shutter was wide enough to hide the ironing-board insert that I planned to tuck inside the cabinet (Häfele fold-up board, \$205; rockler.com) and about twice as tall. The extra height left enough space above the board for a supply shelf and an iron rest. A hanging bar on the door holds freshly pressed shirts. And paint, color-matched to the existing finish on the shutter's face, unites the new and old wood.





**1] Measure for the cabinet frame.** Using a tape measure, note the shutter's length to determine the height of the cabinet's 1x8 sides. For the cabinet top and bottom, deduct 1½ inches from the shutter's width, as these boards will go between the sides.



**2] Mark the boards and cut to length.** Transfer your measurements to the boards. Then, using a rafter square as a guide, cut the boards with a circular saw.



**3] Build the cabinet frame.** Fasten the boards together, using bar clamps to steady the top and bottom between the sides. Drill pilot holes for 1½-inch wood screws, and drive in the fasteners.



**4] Add the back.** Cut ¾-inch plywood to the inner dimensions of the cabinet frame. Secure through the sides, top, and bottom with wood screws, being sure to drill pilot holes first.



**5] Make a shelf.** Add an interior supply shelf that's the same length as the cabinet frame's top and bottom but ¾ inch narrower, to accommodate the cabinet's inset back panel. Drill pilot holes and secure the shelf with wood screws.



**6] Add the shutter door.** Hinge the shutter to the cabinet. Drill pilot holes for the hardware's supplied fasteners, and twist them in with a screwdriver so as not to strip the soft metal. Next, add a cabinet knob to the shutter so that it's easy to open and close.



**7] Install the ironing board.** Secure the ironing board and iron rest to the cabinet's back panel, and the hanging bar to the inside of the shutter door. Use the supplied fasteners for the iron rest and the rack. For the ironing board, upgrade to beefier, ¾-inch No. 10 screws.



**8] Paint the cabinet.** Fill the screw holes, and paint the cabinet to match the shutter door. (Remove the door, board, and accessories first to avoid errant brushstrokes.) Hang the cabinet with heavy-duty fasteners made for your wall type, and you're ready to iron away. ■



We have 340+ varieties of flooring to choose from. In technical terms...



**Best Prices**

**Highest Quality**

**Biggest Selection**

**Expert Advice**

Hardwood Floors starting at **89¢** sq ft

Scan, call or go online for a FREE CATALOG  
<http://goo.gl/AL7pm>

Virginia Mill Works - Castle Park Oak Easy Click

...that's more flooring than you can shake a "plank" at.

Solid hardwood, laminate, bamboo and more—if it's flooring, we've got it. We have top brands at the lowest prices around, and it's all backed by real flooring expertise. Sure, you could go to a big box store looking for the same wide variety. But you'll soon find out, you're barking up the wrong tree.

Drop by your local Lumber Liquidators store and get more floor for less.

HARDWOOD FLOORS FOR LESS!

**LUMBER LIQUIDATORS**

[www.lumberliquidators.com](http://www.lumberliquidators.com)

**1-800-HARDWOOD**



## COLOR IDEA

# Paint makeover for a bungalow

Varied palettes of warm, saturated shades bring out the details on a vintage Craftsman BY ANN E. STRATTON + ILLUSTRATIONS BY DRAWGATE INC.



BEFORE

“ARCHITECTURALLY, I like the house,” Dan Hayden says of the 1915 bungalow he shares with his wife, Terri, in Kingsburg, California. Its color, however, is another story. Both agree it’s too harsh. “It’s not quite caution-sign yellow, but almost,” Dan says.

To help the couple select a more inviting palette, we enlisted the help of Amy Wax, a color consultant in Montclair, New Jersey. “Yellow wasn’t necessarily a poor choice,” says Wax. “The real problem here is that all of the architectural elements are painted the same color, causing them to blur together.” In the three color combinations she created to inspire the Haydens, the trim, stucco columns and vertical siding, horizontal clapboards, and porch flooring all get their own hue. The earthy palettes here and on the next page stay true to Craftsman style but vary in boldness. A rust-colored facade with moss-green accents is the richest of the group, while an understated combo of tans and blues plus a dusky blue base punched up with reds and gold present brighter options.

“The red is probably our favorite,” Dan says. “We love its warmth, and it’s a little daring.”



## Pick your palette

Here are three nature-inspired color schemes, all perfectly suited to an authentic, early-20th-century bungalow.

### muted red

“These colors are as inviting as they come,” Wax says. Painting a facade red is a sure way to make a statement, but the softness of this shade matched with several soothing greens keeps the palette from appearing loud. The reddish-brown front door just adds to this scheme’s earthy feel, while cream trim ensures that the dark hues pop. Benjamin Moore’s Audubon Russet (1), Georgian Green (2), Monterey White (3), Tate Olive (4), Guilford Green (5), and Hasbrouck Brown (6)

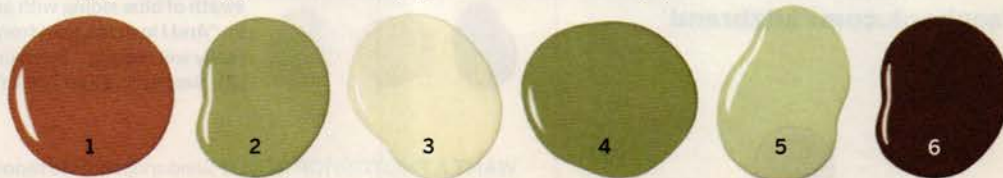





## Tough on stains and odors. Easy on you.

Deep-set stains and powerful odors—such as those from fire, water or pet damage—linger long after the event that caused them. For a fresh start in any room, try **KILZ MAX**® high-performance interior primer. Its revolutionary water-based formula is engineered to deliver the performance of oil- and shellac-based primers in nearly all stain-blocking, odor-sealing, and tough adhesion situations but without the strong smell. **KILZ MAX** seals the toughest odors and keeps even the heaviest stains and boldest colors from seeping through. And low-VOC **KILZ MAX** cleans up easily with only soap and water, instead of harsh solvents. For a professional, low-odor finish in even the most challenging conditions, choose **KILZ MAX**.

For more information, visit us at [kilz.com](http://kilz.com) or [facebook.com/kilzbrand](https://facebook.com/kilzbrand)



## • photoshop redo

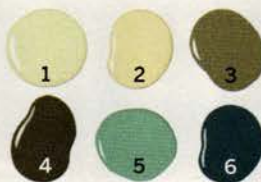

### rich tan

"Saturated colors were the norm for houses built in 1915," Wax says. This khaki facade shade is on the bright side, but dark trim in spirited hues of blue and green maintains a vintage vibe. The olive porch floor balances out this lighter palette while also visually anchoring the house. Behr's White Cliffs (1), Mojito (2), Mossy Bank (3), Alligator Skin (4), Lap Pool Blue (5), Bermudan Blue (6)



### cool blue

The pale gray roof was the driving force behind this combination. Asphalt shingles break from a traditional Craftsman look, but the swath of blue siding with an otherwise warm palette helps tie them in. "And I love the gold front door," Wax says. "It's bright, happy, and really welcoming." Sherwin-Williams's Composed (1), Favorite Tan (2), Nacre (3), Fired Brick (4), Foxy (5), Mannered Gold (6) ■

WANT A PHOTOSHOP REDO? Send snapshots to [redo@thisoldhouse.com](mailto:redo@thisoldhouse.com)





# I JUST PUT UP NEW WALLS

WITHOUT TEARING THE  
OLD ONES DOWN.

Some of the ugliest walls imaginable can be given a new lease on life with a little prep and a fresh coat of KILZ® primer. By blocking stains and unwanted colors, KILZ primer lays the foundation for a successful room transformation. It's like a fresh start for your walls.



**KILZ**

[www.kilz.com](http://www.kilz.com)



Find your priming solution at [solutions.kilz.com](http://solutions.kilz.com) or scan here



PROMOTION

*beautiful* LOOKS  
MADE EASY

SOLUTIONS FOR A SIMPLER AND MORE *beautiful* LIFE

REALSIMPLE®

REALSIMPLE.COM





# Build a butcher-block island

Combine iron threaded pipe and butcher block to create a kitchen centerpiece BY JOHN CASEY + PHOTOGRAPHS BY RYAN BENYI



**COST** \$487

**TIME** 6 hours over two days

**DIFFICULTY** Moderate.

Joining and aligning threaded pipes requires patience.



**CALL IT A KITCHEN ADDITION ON WHEELS.** If you're hankering for a bit more elbow room to prepare meals, this rolling island lets you make the most of the floor plan you already have. Generous sections of butcher-block countertop give you plenty of easy-to-clean culinary workspace up top and lots of storage space—including room for hanging pots—down below. The sturdy frame, made of sections of gas pipe, gives it an industrial flair, and the casters make it easy to move. Follow along as *This Old House* contributor Christopher Beidel, owner of Pernt, a handmade-furniture company in Brooklyn, New York, shows you how to assemble this modern take on the classic kitchen island.



Butcher block: IKEA  
Numerär, \$169;  
ikea.com. Gas pipe  
and fittings:  
homedepot.com



## DAY-TO-DAY TIMELINE

**SATURDAY** Cut the countertop and make the frame (Steps 1–4).

**SUNDAY** Assemble the pieces (Steps 5–7).



Finished dimensions:  
42"W x 25 1/2"D x 36"H

Find a cut list  
and dimensional  
drawings at  
[thisoldhouse.com/sep2013](http://thisoldhouse.com/sep2013).

### TOOLS

measuring tape	drill/driver
clamps	driver bit
straightedge	belt
painter's tape	rafter square
circular saw	1/8-inch bit with countersink
random-orbit sander with 100-, 120-, and 180-grit discs	combination square

### MATERIALS

#### butcher-block countertop

Get one 25 1/2-by-96 5/8-inch piece ([ikea.com](http://ikea.com)).

#### 1-inch iron threaded pipe

Get one 36-inch, six 18-inches, two 12-inches, four 6-inches, six 5-inches, two 4 1/2-inches, and six 2-inches.

#### 1-inch iron threaded pipe elbows

Get two.

#### 1-inch iron threaded pipe flanges

Get eight.

#### 1-inch iron threaded pipe tees

Get 14.

#### 1x10 oak board

Get one 8-footer.

#### wood glue

#### 1-inch No. 10 flat-head wood screws

for securing the flanges and shelf boards

#### casters

Get four.

#### 1-inch No. 10 pan-head wood screws

for securing the casters

#### beeswax

#### mineral oil



## 1 PREP THE COUNTERTOP

**A] Cut the butcher block.** Start with the countertop facedown. Measure and mark the piece with cutlines for the countertop and lower counter. Clamp a straightedge adjacent to the first line as a saw guide. Keep the clamps out of the saw's path. Apply tape over the line to minimize tear-out. Use a new 40-tooth carbide-tipped blade, and adjust its depth to 1/4 inch more than the thickness of the wood. Make your first cut. Reclamp the straightedge, tape the second line, and make the cut.

**B] Smooth the cut edges.** Using a 100-grit disc on a random-orbit sander, sand the cut edges to remove blade marks. Change to successively higher-grit discs, and sand until the cut is as smooth as the uncut surface.





# THERE'S NOTHING YOU CAN'T MAKE

M A D E  M A K E

**CRAFTSMAN®**

KEVIN HANLEY | ST. CHARLES, IL  
PROJECT 116 | **CREATED** A BOWLING ALLEY COFFEE TABLE  
CRAFTSMAN.COM/MADETOMAKE

#### CRAFTSMAN QUICK LIFT GRAVITY STAND

Get more out of your garage with the optimum maneuverability of the Quick Lift Gravity Stand. The compact folding design stores easily to give you more space. Find it at: [Craftsman.com/woodworking](http://Craftsman.com/woodworking).





## 2 LAY OUT THE LADDER SIDE

**A] Put the pieces in order.** On your work surface, lay out all the pieces, including the flanges and fittings, from top to bottom according to the dimensional drawings at [thisoldhouse.com/sep2013](http://thisoldhouse.com/sep2013). There should be 15 threaded pipe pieces of different lengths, nine tee fittings, and four flanges.

**B] Build the stretcher rung.** To establish the width, start by assembling the five pieces of the ladder rung that connects to the stretcher. The center tee is horizontal and the side tees are vertical. Although we're using standardized, precut pipe, expect some variation in threading among pieces. It's a good idea to gently tighten pieces by hand as you work, keeping in mind that you'll need to loosen some connections and tighten others to get matching lengths.



## 3 ASSEMBLE THE LADDER SIDE

**A] Make the base rung.** Thread together the seven pieces of the base rung. Stand it on your work surface and compare its width to that of the stretcher rung—they should be the same. Spin the T fitting on one end and then the other, a full rotation at a time, until both fittings line up with those of the stretcher rung, as shown. Repeating this for each stage will give you a straight ladder.

**B] Compare rungs for length.** To hold the base rung steady while you work, you can temporarily screw the flanges to your work surface, as shown. Now use the base as your reference for each new rung. You will need to tighten and loosen pieces throughout the assembly process to adjust for length. Don't worry if some pieces seem slightly loose in their fittings—they won't once the entire island comes together.

**C] Build the ladder.** Thread the second stage of vertical pieces into place. Thread the fittings onto the second rung, then seat them onto the threads of the vertical pipes. Now back the vertical pipes out of their lower fittings, about halfway, until the top threads engage with the fittings above. As you work, keep both sides of the ladder the same height, and loop a belt around the rungs to hold them in place. Once the top rung is in place, thread in the short vertical pipes and flanges.



### SEE HOW IT'S DONE

To watch a video of this project, use a tablet or smartphone to scan this page with the Blippar app, or go to [thisoldhouse.com/sep2013](http://thisoldhouse.com/sep2013)



# REDISCOVER FIRE.



Create an alluring outdoor retreat with the warmth and ambiance of an Eldorado Artisan Fire Bowl. Each is a one-of-a-kind creation handcrafted with subtle variations in color and texture. Available in contemporary and traditional styles, perfect for keeping friends and family cozy on cool nights. To discover more, visit [EldoradoOutdoor.com](http://EldoradoOutdoor.com).







## 4 ASSEMBLE THE BASE

**A] Build the towel-bar side.** Lay out the pieces for the opposite, towel-bar side. You'll need four flanges, eleven pieces of threaded pipe, four tee fittings, and two elbows. Repeat all of Step 3 to build the towel-bar side. It's critical that the horizontal tee fittings on both sides line up so that the stretcher and the shelf will be level. Stand the towel-bar side next to the ladder side to compare it, and adjust the flanges, as shown, to make the heights match.

**B] Install the stretcher.** With the ladder side still secured upright to your work surface, thread the stretcher pipe into the tee fitting.

**C] Attach the towel-bar side.** Remove the screws from the ladder-side flanges, and lay the side flat with the stretcher pointing up. Set the tee fitting of the towel-bar side onto the threads of the stretcher. Rotate the entire towel-bar side, as shown, to thread the fitting with the stretcher until the pieces are well seated and the sides are in proper alignment.



## 5 MAKE THE SHELF

**A] Size the shelf boards.** The shelf is made up of two boards, one shorter than the other to create notches that fit against the rungs. Rest the top board in place on the stretcher rungs, one end aligned with the outside of the frame. At the other end, mark the board where it extends past the rung. Use a rafter square to guide your circular saw, as shown, to make the crosscut. Mark the bottom shelf board to fit between the rungs, and crosscut it to length.

**B] Join the shelf boards.** Lay the long shelf board facedown on your work surface. Use a section of pipe to get the right spacing for the shorter board. Apply glue to the joint between the boards, and clamp the short board in place at your marks. Using your drill/driver, countersink pilot holes, and screw the boards together from the underside of the shelf, as shown, to conceal the fasteners. Use 1-inch No. 10 flat-head screws every 10 inches around the perimeter.





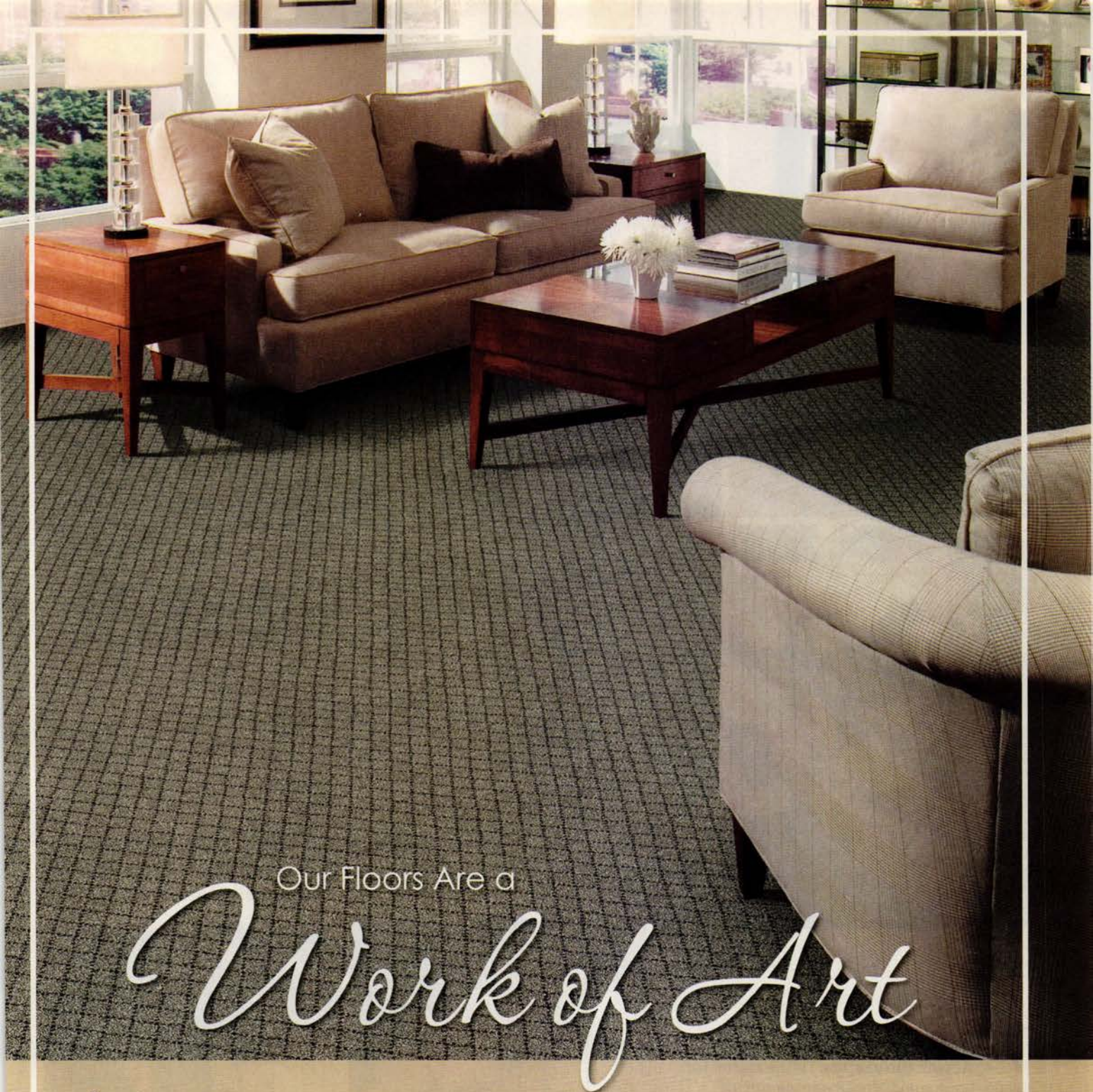

Our Floors Are a  
*Work of Art*

*Legendary  
Beauty*

The fretwork pattern with its sophisticated dimensional background brings modern elegance to a classic design. Ultra soft to the touch with stain resistant fiber appeals to discriminating tastes. Style Name – Zealous Moment. Color – Plantation House.

The experts at your locally owned Abbey Carpet & Floor showroom will help you find the perfect floor for your lifestyle and your budget.

To find the showroom in your neighborhood and your \$100 off certificate go to [BuyAbbey.com/Offer](http://BuyAbbey.com/Offer).



**Abbey Carpet & Floor®**

[BuyAbbey.com](http://BuyAbbey.com)





## 6 ASSEMBLE THE ISLAND

**A] Align the flanges.** It's easiest to assemble the island right in the kitchen. Lay the lower butcher-block counter on a temporary work surface. Set the pipe frame on top of it, and use your combination square to center and align the flanges at the corners.

**B] Secure the lower counter.** Use a 1/8-inch bit to drill pilot holes 1 inch deep in the openings in the flanges, as shown. Drive flat-head screws through

the flange holes into the butcher block.

**C] Attach the countertop.** Lay the top counter on the upper flanges and use your combo square to align the flanges underneath it. Make pilot holes in the openings in each flange. Drive flat-head screws into all four holes on each flange to secure the countertop.



**TIP:** Make the job of driving wood screws into hardwood easier by coating their threads with beeswax or candle wax.

## 7 FINISH THE WOOD

**A] Attach the casters.** Tilt the assembled island onto one end. Mark the position of the holes in a caster. Use a 1/8-inch bit to drill pilot holes at your marks. Secure the caster with 1-inch No. 10 pan-head screws. Repeat the process with the other three casters.

**B] Oil the wood.** Set the island back up on its casters. Pour mineral oil on a clean, dry cloth and wipe it over the countertop and the cut edges. Oil the shelf and set it in place on the shelf rungs. Allow the oil to soak into the wood for an hour, then apply another coat. Wipe off any excess oil, and you're ready to start cooking. ■

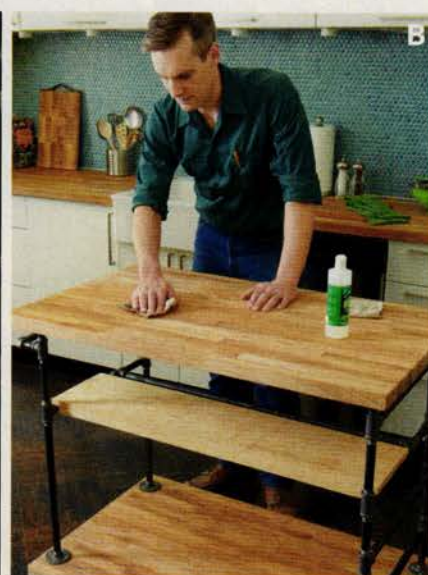



# TAKE 15% OFF Your ShopPBS Order

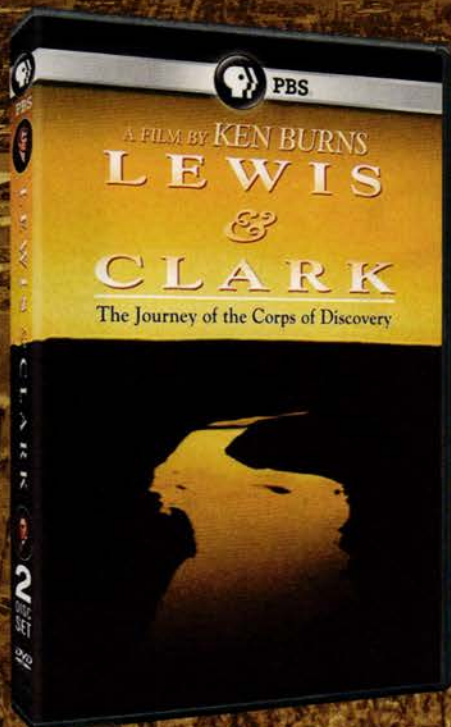

Ken Burns' *Lewis & Clark* re-creates the most notable expedition in U.S. History. Learn about the incredible journey to the Northwest Passage.

**Order online at [shopPBS.org](http://shopPBS.org)  
or call 1-800-531-4727**

Offer expires 9/30/2013

Use code  
**TOHSEPT13**  
at checkout.

## [ Shop Films by Ken Burns ]



No cash value. Void where prohibited, taxed, or restricted by law. Valid at [shopPBS.org](http://shopPBS.org) or 1-800-645-4727. Not valid on previous purchases, exchanges, special orders, or gift certificates. No substitutions or backorders. One time use only. Cannot be combined with other offers. Promo code is case sensitive. Offer expires 09/30/13 at 11:59 PM EST. Ad design © 2013 PBS Distribution.



# 12 COLOR COMBOS THAT REALLY COOK

Warm up your kitchen cabinets  
with a two-tone scheme by Megan Baker

**AMERICA LOVES A WHITE KITCHEN.** We get it. White's clean, simple, orderly—and, even devotees have to agree, a bit of a no-brainer. But we're here to tell you that color can be a kitchen's best friend, cleverly highlighting architectural details or transforming dated cabinetry. It can change the whole feeling of the room. Even brightening up just one area—an island, say—with a refreshing hue can be a real mood-booster. Combine two colors on your cabinets, and you're on your way to a truly personal look. So break out of the white-and-wood zone and let color work the room. We've pulled together a dozen duos to get you going.

PHOTOS: JOHN M. HALL; (ALL PAINT DABS) BRIAN HENRY/TIME INC. DIGITAL STUDIO







# 1

## Sea + Sky

One no-fail approach: using two shades of the same color. In this large open kitchen, designed by architect Stuart Disston, the deep-blue island takes center stage, while sky-hued cabinets define the perimeter. Interior designer Sherrill Canet chose the custom shades to ground the high-ceilinged space and harmonize with the stainless-steel appliances and the island's bands of dark wood.

FOR A SIMILAR  
LOOK, TRY:



**BEHR**  
Sea Ridge

**BEHR**  
Tropical Pool





# 2

## Barn Red + Sage Green

To keep this complementary color scheme from skewing too Christmasy, kitchen designer Carlie Korinek chose soft, muted tones. Wood finishes on the island, ceiling, and floor warm up the overall palette even more.

FOR A SIMILAR  
LOOK, TRY:



**BENJAMIN  
MOORE**  
Lady Bug Red



**BENJAMIN  
MOORE**  
Grasslands

# 3

## Leaf Green + White

The vibrant island holds court in this crisp white kitchen, but interior designer Gideon Mendelson didn't want it to be a solo act. So he covered the ceiling with custom-painted canvas (wallpaper could work too) in a matching green-and-white scheme. Along with plates hung over the cooktop, it invites the eye to travel around the room.

FOR A SIMILAR  
LOOK, TRY:



**SHERWIN-WILLIAMS**  
Alabaster



**SHERWIN-WILLIAMS**  
Paradise







# 4

## Bold Blue + Soft Blue

To add some oomph to the simple Shaker-style cabinets in this kitchen, architect Adolfo Perez used pale blue on the cabinet boxes and a deeper shade on doors and drawer fronts. The result: pure cottage charm.

FOR A SIMILAR LOOK, TRY:



**MYTHIC**  
Romantic Blue

**MYTHIC**  
Smooth Blue

# 5

## Bright Red + Midnight Black

This dramatic kitchen by KraftMaid feels balanced thanks to a pairing of equal-intensity colors. Black cabinets effectively fade into the background to show off the red island at center, while a light backsplash and countertops keep the painted pieces from feeling heavy.

FOR A SIMILAR LOOK, TRY:



**OLYMPIC**  
Red Gumball

**OLYMPIC**  
Phantom Mist





# 6

## Cool Gray + Hot Orange

A changeable color—is it blue? is it gray?—this neutral has enough interest to stand on its own. But it really comes alive paired with the fiery orange that interior designer Andra Birkerts added on the island. Painting the backs of the open shelves a lighter tint of the same gray adds depth and showcases the bright accessories.

FOR A SIMILAR  
LOOK, TRY:



**VALSPAR**  
Ultra Orange



**VALSPAR**  
Ice Rink Blue







# 7

## Lemon + Lime

Vibrant colors reign in homeowner Nancy Traversy's kitchen, where bold green perimeter cabinets and a sunny yellow island are united by the kitchen's multicolor tile backsplash. Dark granite and light wood counters focus all the attention on the cheery palette.

FOR A SIMILAR  
LOOK, TRY:



**BEHR**  
Cornmeal



**BEHR**  
Carolina Parakeet

# 8

## Deep Aqua + White

Too much white can blur a room's details. To highlight the architecture of this space, interior designer Kelly LaPlante used a mid-tone blue to ground the floor and define the ceiling trusswork. The same color on cabinet doors and the built-ins' exposed edges brings these charming features to the fore.

FOR A SIMILAR  
LOOK, TRY:



**BENJAMIN MOORE**  
Bayville Blue



**BENJAMIN MOORE**  
Ultra White





# 9

## Pale Gray + Greenish Blue

To give this kitchen some zing without overwhelming the color-shy homeowner, interior designer Liz Caan ringed the room with neutral gray cabinets before painting the island a dusty green-tinged blue. Gray-veined marble on the island countertop and range backsplash helps tie the two areas together.

**FARROW & BALL**  
Lamp Room Gray



FOR A SIMILAR  
LOOK, TRY:

**FARROW & BALL**  
Dix Blue



# 10

## Flame Red + Soft Yellow

Interior designer Liz Mitchell chose a punchy scheme to brighten this corner bar, just off the kitchen. Using a light yellow paint-glaze mix on the panels adds dimension to bright orange-red cabinets. Green wallpaper makes the colors pop even more, while a rich mahogany countertop keeps the look from being too whimsical.

FOR A SIMILAR  
LOOK, TRY:

**SHERWIN-WILLIAMS**  
Butter Up



**SHERWIN-WILLIAMS**  
Fireworks



### GET MORE PRO SECRETS

For step-by-step instructions for painting your kitchen cabinets, use a tablet or smartphone to scan this page with the Blippar app, or go to [thisoldhouse.com/sep2013](http://thisoldhouse.com/sep2013)







# 11

## Cornflower + Yellow

Golden cabinets get a brightness boost set against a soothing deep-blue backdrop in this kitchen by Morse Constructions. Using the blue on the backs of the open shelves adds depth, while a sliver of white trim above and below the yellow cabinets and a row of glass-front cabinets up top lend a sense of airiness.

FOR A SIMILAR  
LOOK, TRY:



**RALPH LAUREN**  
Bellflower Blue



**RALPH LAUREN**  
Goldfinch

# 12

## Jadeite + Buttermilk

To achieve the look of a farmhouse kitchen stocked with furniture pieces, architect John Tittmann used soft colors to highlight distinct cabinet sections. The cooktop area is defined with pale yellow; beadboard panels and a vintage green distinguish the fridge unit. Accent tiles help marry the colors used in the room. ■

FOR A SIMILAR  
LOOK, TRY:



**PITTSBURGH  
PAINTS**  
Banana Pudding



**PITTSBURGH  
PAINTS**  
Sprite Twist





# PLANT THIS

## NOT THAT



*18 trouble-free alternatives to popular shrubs that have earned the "invasive" label* BY ANDREW KEYS

**NOT ALL POPULAR PLANTS DESERVE THEIR GOOD REPUTATIONS.** Take burning bush, for instance. Its scarlet fall foliage has charmed gardeners for generations. But this old favorite has a dark secret: It spreads like wildfire. And while most prolific plants can be kept in check with regular pruning, burning bush belongs to a whole gang of common shrubs that seem set on world domination.

These garden thugs are known as "invasive," a term reserved for any non-native plant that escapes the confines of beds and borders, muscles its way into local ecosystems, crowds out native plants, and, in turn, destroys natural wildlife habitats. Many of these troublemakers are still widely sold at local and mail-order nurseries, but just because you can buy a plant doesn't mean you should. The challenge is to find well-mannered alternatives that are equally ornamental. The following plant suggestions put that quandary to rest for seven of the nation's most noxious shrubs. And now's a great time to make the swap: Shrubs planted in fall's cooler temperatures have a stress-free stretch of weeks to put down roots in preparation for a surge of growth come spring.

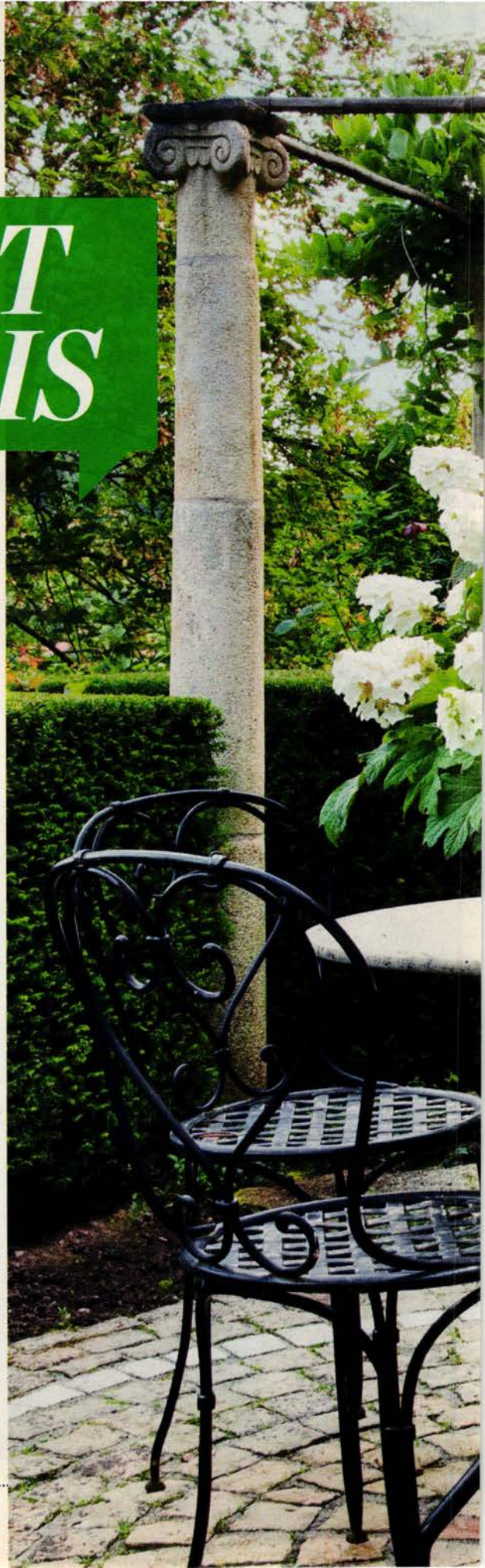





## PROBLEM PLANT: ROSE OF SHARON

(*Hibiscus syriacus*)

**WHY IT'S POPULAR:** Exotic, late-summer flowers

**WHERE IT'S TROUBLE:** AR, IN, KY, LA, MD, NJ, PA, VA, WV

### GREAT ALTERNATIVES



#### OAKLEAF HYDRANGEA

(*Hydrangea quercifolia*)

**WHY IT'S A STANDOUT:** This Southern native boasts long-lasting white summer blooms that fade to rose. Its oak-leaf-like foliage has great fall color. Grows up to 8 feet tall and wide.

**WHAT IT NEEDS:** Full sun to partial shade; average, well-drained soil

**ZONES:** 5 to 9



#### CONFEDERATE ROSE

(*Hibiscus mutabilis*)

**WHY IT'S A STANDOUT:** Fall is this shrub's high season, when big ruffled flowers in white and pink tip its branches. Those grown in Zone 8 or colder die back in winter but return each spring as full-size shrubs with new shoots 6 to 8 feet tall.

**WHAT IT NEEDS:** Full sun to partial shade; average soil

**ZONES:** 7 to 10





## PROBLEM PLANT: LANTANA

(*Lantana camara*)

**WHY IT'S POPULAR:** Long-lasting flowers in a range of colors

**WHERE IT'S TROUBLE:** AZ, FL, LA, SC, TX

### GREAT ALTERNATIVES



#### LANTANA, STERILE CULTIVARS (*Lantana camara*)

**WHY IT'S A STANDOUT:** Unlike their self-sowing siblings, new sterile varieties, such as 'New Gold' (shown), won't spawn seedlings. Growing up to 4 feet tall, these long bloomers attract butterflies and come in a rainbow of hues.

**WHAT IT NEEDS:** Full sun; average, well-drained soil  
**ZONES:** 8 to 11

#### 'THE FAIRY' ROSE (*Rosa* 'The Fairy')

**WHY IT'S A STANDOUT:** Easy-care, low-growing, and long-blooming, 'The Fairy' rose has tiny pink blossoms from spring to fall, resists disease, and makes a fanciful groundcover. Up to 3 feet tall and wide.

**WHAT IT NEEDS:** Full sun; average, well-drained soil  
**ZONES:** 5 to 9

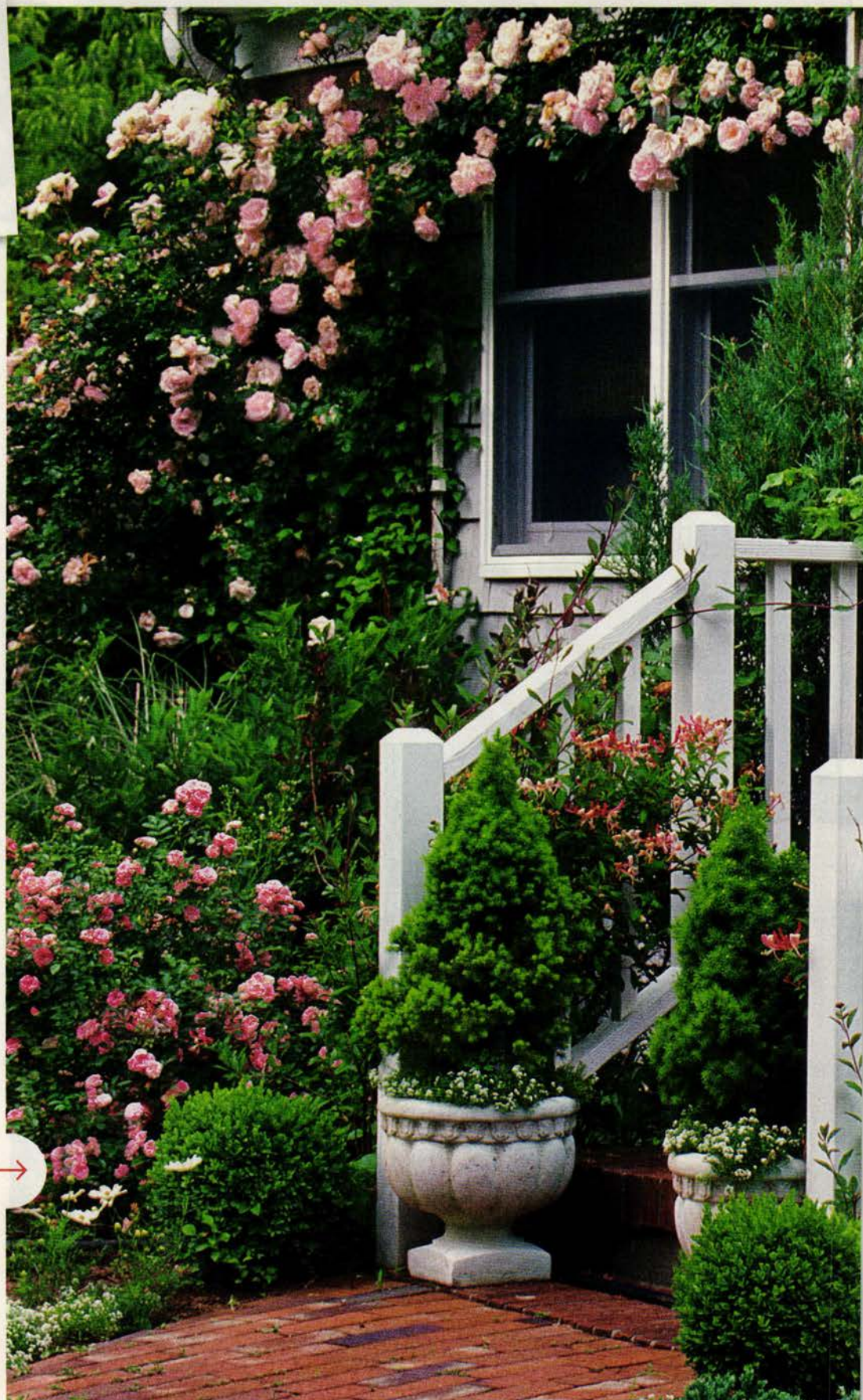





**! PROBLEM PLANT: BUTTERFLY BUSH**

(*Buddleia davidii*)

**WHY IT'S POPULAR:** Fragrant summer flowers that attract pollinators

**WHERE IT'S**

**TROUBLE:** CA, CT, NJ, NY, OR, PA, WA, WV

**GREAT ALTERNATIVES**



**SUMMERSWEET**  
(*Clethra alnifolia*)

**WHY IT'S A STANDOUT:** At the height of its summer bloom, you'll smell this spicy-scented shrub before you spot it. Most varieties flower white, but for a splash of pink, try 'Ruby Spice' (shown). This native lures birds, bees, and butterflies, turns gold in fall, and grows, on average, 5 to 8 feet tall and 4 to 6 feet wide.

**WHAT IT NEEDS:** Full sun to partial shade; prefers average to moist soil but tolerates clay and soggy conditions  
**ZONES:** 3 to 9



**SEVEN-SON FLOWER**  
(*Heptacodium miconioides*)

**WHY IT'S A STANDOUT:** This underused gem flaunts fragrant white blooms through late summer, followed by pink-purple fruit in fall and an attractive display of cream-colored peeling bark in winter. Naturally a very large, 20-foot-tall by 10-foot-wide shrub, it can serve as a small tree with a little pruning.

**WHAT IT NEEDS:** Full sun; average, well-drained soil  
**ZONES:** 5 to 9



**'MISS KIM' KOREAN LILAC**  
(*Syringa pabescens* subsp. *patula* 'Miss Kim')

**WHY IT'S A STANDOUT:** Adored for its rafts of decadently fragrant, lavender-pink flowers, 'Miss Kim' blooms on the cusp of summer (later than most lilacs), making it an excellent substitute for butterfly bush. It keeps a tidy shape as it grows 6 to 8 feet tall and wide, and wraps up each season with a display of burgundy fall foliage.

**WHAT IT NEEDS:** Full sun; average, well-drained soil  
**ZONES:** 3 to 8



**! PROBLEM PLANT: BURNING BUSH**

(*Euonymus alatus*)

**WHY IT'S POPULAR:** Scarlet fall foliage

**WHERE IT'S**

**TROUBLE:** CT, IL, IN, KY, ME, MD, MA, MN, MO, NH, NJ, NY, OH, PA, TN, VT, VA, WV, WI

**GREAT ALTERNATIVES**



**FRAGRANT SUMAC**  
(*Rhus aromatica*)

**WHY IT'S A STANDOUT:** The fall color on this native is off the charts, and it also dons bunches of cream blossoms in spring. Female plants offer fuzzy red summer berries that birds devour. Most varieties grow 2 to 6 feet tall and will slowly colonize a 6-foot area.

**WHAT IT NEEDS:** Full sun to partial shade; average to dry, well-drained soil  
**ZONES:** 3 to 9



**BLUEBERRY** (*Vaccinium corymbosum*, shown, and *V. ashei*)

**WHY IT'S A STANDOUT:** The native blueberry is best known for its sweet fruit, but the beauty of this shrub is too often overlooked. Both species come in a variety of sizes and promise bright fall foliage and bell-shaped spring flowers.

**WHAT IT NEEDS:** Full sun to partial shade; well-drained, acidic soil  
**ZONES:** 3 to 9



**VIRGINIA SWEETSPIRE**  
(*Itea virginica*)

**WHY IT'S A STANDOUT:** The blazing fall foliage on this native is just one of its many virtues. Topping off at just 5 feet, this adaptable shrub tolerates boggy soil, clay, and dense shade. In summer, it puts on a brilliant show of fragrant white flowers; in winter, its bare red stems continue to attract attention.

**WHAT IT NEEDS:** Full sun to partial shade; prefers moist soil  
**ZONES:** 5 to 9

**! LEARN MORE:** For a list of invasive plants in your area, consult [eddmads.org](http://eddmads.org), a national database.





**! PROBLEM PLANT: BARBERRY**

(*Berberis thunbergii*)

**WHY IT'S POPULAR:** Red, purple, or gold foliage offers an alternative to green.

**WHERE IT'S**

**TROUBLE:** CT, DE, IL, IN, IA, ME, MD, MA, MI, MN, NH, NJ, NY, NC, OH, PA, VT, VA, WV, WI

GREAT ALTERNATIVES



**NINEBARK**

(*Physocarpus opulifolius*)

**WHY IT'S A STANDOUT:** This rugged native offers snowball-like flowers in spring and foliage in several bright hues. The 4-foot-tall 'Little Devil' (shown) is a burgundy-clad dwarf that makes an especially good substitute for barberry. Most other varieties grow up to 8 feet tall and wide.

**WHAT IT NEEDS:** Full sun to partial shade; average to dry, well-drained soil

**ZONES:** 2 to 8



**WEIGELA** (*Weigela florida*)

**WHY IT'S A STANDOUT:** Weigela sports sumptuously colored leaves in shades of red, purple, gold, or cream, depending on the variety. And in spring, these beauties produce trumpet-like flowers in a range of pinks. The 5-foot-tall 'Wine and Roses' (shown) is a common favorite with magenta blooms, merlot-colored foliage, and a compact, rounded shape.

**WHAT IT NEEDS:** Full sun; average, well-drained soil

**ZONES:** 4 to 8



**LEUCOTHOE**

(*Leucothoe fontanesiana*)

**WHY IT'S A STANDOUT:** This underused native shines with mostly glossy evergreen leaves that deer rarely sample. 'Rainbow' (shown) is a variegated variety that grows 3 to 5 feet tall and wide, while 'Scarletta' is a spectacular red-leaved shrub that's up to 2 feet tall and 3 to 4 feet wide. Both flaunt white blooms in spring.

**WHAT IT NEEDS:** Full to partial shade; prefers moist, acidic soil

**ZONES:** 5 to 9



**! PROBLEM PLANT: CHINESE PRIVET**

(*Ligustrum sinense*)

**WHY IT'S POPULAR:** Deer-resistant and excellent as a hedge

**WHERE IT'S**

**TROUBLE:** AL, AR, FL, GA, KY, LA, MA, MS, NC, OK, SC, TN, TX, VA

GREAT ALTERNATIVES



**INKBERRY** (*Ilex glabra*)

**WHY IT'S A STANDOUT:** This adaptable native makes a fine evergreen hedge, from 3 to 8 feet tall and wide. Prune in early spring to keep plants from growing leggy, or select a compact variety, such as 'Shamrock' or 'Densa.' Deer usually leave the foliage alone, while birds go wild in the fall for its black berries.

**WHAT IT NEEDS:** Full sun to partial shade; rich, acidic soil

**ZONES:** 4 to 9



**TEXAS RANGER**

(*Leucophyllum langmaniae*)

**WHY IT'S A STANDOUT:** Drought and heat tolerant, this shrub thrives where many traditional hedging plants struggle. Its branches have lavender flowers from summer to fall and silver or green foliage. 'Rio Bravo' (shown) is extra-compact, while 'Lynn's Legacy' has bigger blooms; both grow 5 feet tall and wide.

**WHAT IT NEEDS:** Full sun; dry, well-drained soil

**ZONES:** 8 to 11



**ABELIA** (*Abelia x grandiflora*)

**WHY IT'S A STANDOUT:** Easily shaped, this shrub forms a 3- to 6-foot-tall hedge and blooms in summer with fragrant white flowers. Varieties include solid-green-leaved plants as well as brightly variegated ones, such as 'Kaleidoscope' (shown). For full branching, give abelia a sunny spot and prune regularly.

**WHAT IT NEEDS:** Full sun to partial shade; average, well-drained soil

**ZONES:** 5 to 9





## PROBLEM PLANT: SALT CEDAR

(*Tamarix ramosissima*)

**WHY IT'S POPULAR:** Summer flowers and fine-textured leaves

**WHERE IT'S TROUBLE:** AZ, CA, CO, ID, KS, NE, NV, NM, ND, OK, OR, SD, UT, WA

### GREAT ALTERNATIVES



#### SMOKE BUSH

(*Cotinus coggygria*)

**WHY IT'S A STANDOUT:** In summer, a lather of rosy flowers tops this 15-foot-tall shrub; in fall, its leaves turn bright shades of red and orange. For a purple-leaved variety, try 'Royal Purple' or the hybrid 'Grace.'

**WHAT IT NEEDS:** Full sun; average to dry, well-drained soil  
**ZONES:** 5 to 9



#### DESERT WILLOW

(*Chilopsis linearis*)

**WHY IT'S A STANDOUT:** Boasting wispy foliage and long-lasting blooms, this fast-growing native grows up to 35 feet tall and is covered from spring to fall with sweet-scented pink flowers that attract hummingbirds.

**WHAT IT NEEDS:** Full sun to partial shade; dry, well-drained soil  
**ZONES:** 6 to 9



#### MORE TROUBLE-FREE PLANTS

To see nine more shrubs, and tips for ridding a yard of invasives, use a tablet or smartphone to scan this page with the Blippar app, or go to [thisoldhouse.com/sep2013](http://thisoldhouse.com/sep2013)





**VALSPAR**  
Midsummer Twilight and  
Brushed Lavender

#### STUDY IN CONTRAST

A red rug brightens the floor and balances lilac walls in the living room of Scott Omelianuk and Cara Dubroff's 1890s house. They customized the wall color by blending two off-the-shelf formulas. Pottery and coffee table: Urban Nesters. Rug: Dolma



COLOR IDEAS

# colorful story

WHILE PUTTING THE FINAL TOUCHES ON A SEVEN-YEAR REDO,  
THIS OLD HOUSE'S EDITOR LEARNS TO SEE  
PAINT CHOICES—AND DOMESTIC HARMONY—IN A NEW LIGHT



**BEHR**  
Belvedere Cream



**BEHR**  
Aqua Spray

## NEUTRAL GROUND

The entry hall's off-white walls recede, setting off the richly colored runner, the two-tone newel post, and the bright blue alcove at a bend in the stairs.

Runner: ABC Carpet & Home. Bench: Tribal Home. Mirror: Urban Nesters

BY DEBORAH BALDWIN • PHOTOGRAPHS BY BRUCE BUCK  
STYLING BY PATRICIA GAYLOR AND COLETTE SCANLON



# h

**heard the one** about the magazine editor who spent all day telling his readers how to fix up their old houses, then went home at night to stare at blank walls?

Not that the guy in the corner office at *This Old House* has made a secret of the problems he's had trying to shore up his family's 1892 Hoboken, New Jersey, rowhouse. The contractor who went missing, the electrician who got away; close readers of Scott Omelianuk's monthly editor's letter may be forgiven for wondering how one seemingly intelligent homeowner could get into so much trouble. A whole-house redo that stretched to seven years—seriously?

"The process was slow. We were always looking for the perfect thing," comes the sheepish response.

Yet all that searching has clearly paid off, as Scott and his fellow perfectionist, wife Cara Dubroff, found the right things in each case, from the unique mix of mosaic and oversize glass subway tile in the powder room to the rift-sawn European-oak matched-grain-veneer slab-front cabinets in the kitchen.

But one thing really stymied them, and it was not the difficult (and, in the end, spot-on) choice of light fixtures throughout, or even the hunt for a sofa for the TV room, a decision known to reduce some couples to tearful squabbling. It was settling on paint colors.

"She has an eye, it's just different from mine," says Scott, recalling Cara's raised-brow reaction the first time she stepped into the house and took note of its all-white walls.

A former graphic designer who views color as an essential mood enhancer—and may have underestimated the strength of her husband-to-be's views—Cara dismissed the idea of white walls as "ridiculous."

Luckily, perhaps, all those storied setbacks you've read about during the renovation allowed the two to postpone The Paint Talk while also learning to appreciate each other's taste in other things.

Call it bonding through nesting. Together they pounced on a group of Spanish-language anatomy posters, bagging them at auction for \$11, and then had a good mutual laugh as they spent a fortune on frames. She agreed that the giant vintage clock he had brought to the marriage looked right at home on a dining room wall; he noted that the Eames chairs she found on the street before they met were an oddly great fit for the same space.





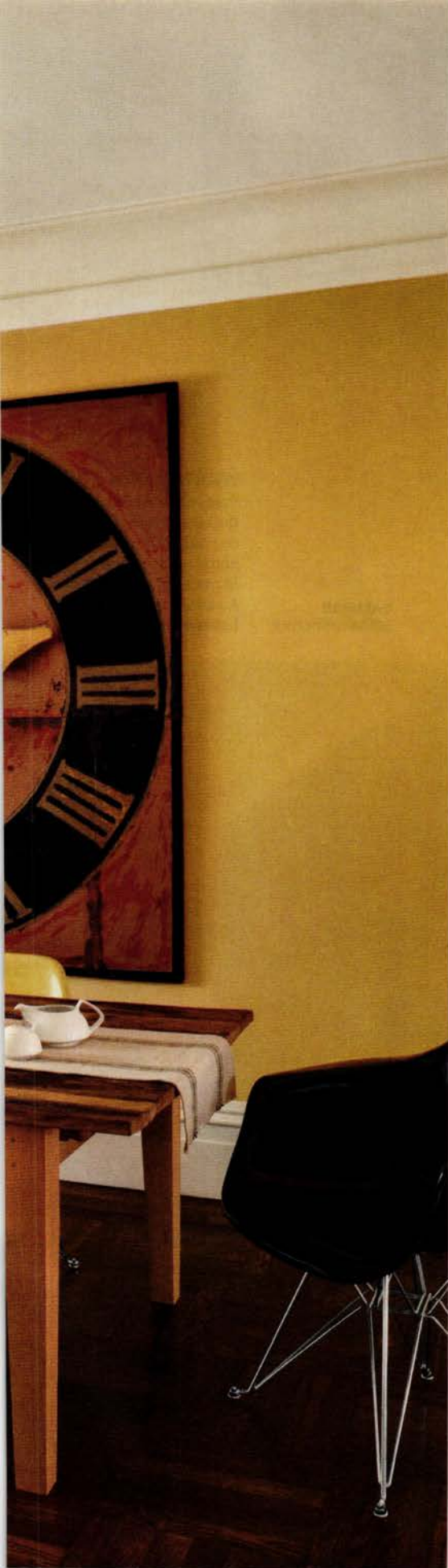

## HONEY AND CHOCOLATE

LEFT: The paint choice for the dining room walls came from the much-loved vintage clock and mid-century chairs. BELOW: Cabinets were made with a "closed pore" finish and conversion varnish, and a custom stain with a reddish tint that's picked up by the seating. Table: Vermont Farm Table. Stools: Barn Light Electric



BEHR  
Torchlight



## SPICY ACCENTS

Scott built the orange zigzag chair, which sits next to a red 18th-century Chinese chest in the open dining room. The original parquet floors were stained a medium brown to balance the kitchen's dark cabinets and new light floors.





## SOOTHING DUO

The TV room walls went through a geranium phase, which eventually gave way to soft green with yellow-tinted trim, a scheme inspired by a setting in *Downton Abbey*. Red accessories pay homage to the nixed paint color, and a striped ottoman reinforces the multicolored scheme. Rug: Dolma. Window shades: Hunter Douglas. Pillows: West Elm



**BENJAMIN MOORE**  
Sage Wisdom



**BENJAMIN MOORE**  
Butter Cookie

**TABLET BONUS!**



Think this redo was all fun and paint colors? To check out a few of Scott's "before" shots, get your tablet edition at [thisoldhouse.com/tablet](http://thisoldhouse.com/tablet)



**VALSPAR**  
Buttered Popcorn

## WARM WORK ZONE

Pale yellow walls soften the russet brick, red-painted floorboards, and steel furniture in Scott's top-floor office. An antique kilim carpet ties the colors together.







### CLEAR AND CRISP

The small library on the top floor was finished with a black-painted ladder, a brown-and-white zebra rug, and white built-in shelves backed with blue.



**BENJAMIN  
MOORE**  
Spectra Blue

As the redo bore on, stopping only to make way for baby Luca, now 2, they found ways to enjoy, as Scott puts it, “completely different personalities in every room that blend in a way that’s comfortable.” The result is a mix of vintage and contemporary, and, yes, muted and bright.

Calibrating that paint palette was...a collaboration. And a journey. Cara’s first choice for the TV room was a color she calls geranium, but it gave Scott the heebie-jeebies. So as she worked out a scheme she spied while watching *Downton Abbey*—blue-green walls with the palest yellow trim—he hid out in front of the TV in the kitchen.

That was one room where Scott’s early aesthetic held fast, long after the rest of the room was done. The couple thought they would back-paint glass for the backsplash, so they put up a dozen test swatches. And then a dozen more. But the only thing they agreed on was that none was quite right. Their cabinetmaker, Robert Wilson, no doubt seeking closure, let himself in one day and put up a big patch of lime green. It may have made his maroon-flecked cabinet finish snap alive, but not his clients, who decided not to decide for another 18 months.

In other rooms, the palette grew almost organically from furnishings the couple loved: in the dining room, a complex honey-yellow to complement both the vintage clock and the found chairs; in the living room, a lavender that plays off a mutually admired red rug and those posters with their hand-tinted organs and pricey frames. After testing several pale-purple shades, they hand-mixed two to create a just-right custom blend, the kind of experience that is sure to bring two people together.

Agreeing that the shiny orange pine floors upstairs left them cold, they put down paint: white in the hallways and red in the master bedroom, where it is complemented by warm gray walls and by antique furniture painted by a favorite local shop, Urban Nesters. Luca’s room ended up with floors painted brown-tinged black to ground the ornate moldings and walls painted what you could call Scott White. They showcase the colorful toys and wall art on display.

Cara’s love of color clearly had the edge in other nooks around the house, including her office, where Scott and his brother, Brett, built shelves backed with pungent orange. Bright blue insinuated itself into Scott’s workspace via a vintage cabinet that is lined in the hue, which also appears along the backs of the shelves in the adjacent vest-pocket library. Cara ultimately persuaded Scott to paint his office walls pale



### VINTAGE MEETS MODERN

The tiny moss-hued powder room gains presence from an ornate mosaic-tiled accent wall amid oversized glass rectangles and wall-hung fixtures. Tile: Artistic Tile





### HIGH-ENERGY HUE

In Cara's office, the walls are a yellow-beige, but the built-in shelves are backed in bright orange, one of her favorite colors. Books and collectibles help dilute the powerful shade and keep it from feeling overwhelming.



**RALPH LAUREN**  
Chamois



**BEHR**  
Startling Orange







## WHITE WITH BRIGHTS

LEFT: Colorful toys and furnishings do most of the talking in the white-walled bedroom of 2-year-old Luca, at play with his mom and dad (FAR LEFT). The ornate plaster moldings were stripped and left unpainted; a contemporary pendant light provides a dynamic contrast. Black floor paint warmed up with a hint of brown sets off the blue rug. Pendant: Flos



yellow, an airy counterpoint to the exposed brick.

It was around the time that Luca learned to say *purple*—seven years into the renovation—that the couple finally hit on an answer for the kitchen. While in a tile store on a different mission, they happened on a glass mosaic with enough texture to give depth to its faint green color. Scott recalls that they agreed, independently, “Yeah, this’d do.”

In most households, one person ultimately wears down the other and assumes decorative rule. But here, “there were no unilateral decisions,” says Cara. Friends and tradesmen inadvertently solidified the couple’s cohesive stance, in one case by walking into the living room midway through its lavender transformation and blurting out, “You’re not really leaving this!” As Scott observes, during a project in progress, whether it’s picking a paint color or a name for the baby, “People lose their sense of decorum and will tell you what they think.”

He likes to say that his wife had to talk him into color, “room by room,” but it’s clear he is pleased with the result.

“What I love about the house, what’s special about it, is its architectural details,” he says. “And all that color makes more of those details than the white walls ever did.” ■

## COCOONING COLOR

The warm brown-gray walls of the master bedroom, which is on the lower-ceilinged top floor, have a hint of blue to complement the painted furniture and multi-stripe rug.

Dresser, side tables, and headboard: Urban Nesters.  
Rug: ABC Carpet & Home



VALSPAR  
Windmill



# <ALL ABOUT> Vent Hoods

An essential partner to your range, these workhorses help keep your kitchen's air clean. Here's how to choose the right one **BY LISA SIGLAG**

**IF YOU'VE EVER FORGOTTEN** to turn on the fan while trying to get a nice crust on a pan full of fish fillets, you're familiar with the importance of good ventilation. In addition to whisking away unwanted odors, vent hoods remove moisture and grease, as well as carbon monoxide, nitrogen dioxide, and other pollutants that cooking can release into the air. While these by-products may simply sound like nuisances, studies have shown that cooking without proper ventilation is one cause of poor indoor air quality that can negatively affect your health. That's why the International Residential Code and the U.S. Environmental Protection Agency strongly advise homeowners to install a vent hood to capture, filter, and then expel the fumes outside through a vent in an exterior wall or on the roof.

As houses have become better insulated, and with high-BTU commercial-style ranges ever more popular, proper ventilation has become an increasingly important issue. Picking the right hood requires you to take into account the power of your range and the way you use it, but it's also a huge style decision for your kitchen. The good news is that while range hoods are a practical necessity, the variety of available looks has never been better; whether you prefer front-and-center utilitarian stainless steel, an insert completely camouflaged behind cabinetry, an artisan-made copper chimney, or a modernist glass unit, there's a style that will work for you.

Read on for everything you'll need to consider when choosing a vent hood for your kitchen.

Hung from the ceiling, a stainless-steel chimney-style hood vents steam and odors from an island cooktop. Shown: Zephyr 36-inch Napoli island hood, starting at \$2,009; [zephyronline.com](http://zephyronline.com) for dealers







## VITALS

**HOW MUCH DOES IT COST?** Prices vary, depending on size, functionality, and style. A basic 30-inch hood can be had for under \$100, while a custom copper 60-inch ceiling-mount chimney-style one can go for more than \$20,000. Most mid-priced, high-style hoods can be found for around \$1,000.



**DIY OR HIRE A PRO?** Swapping in a similar unit is a simple job that requires basic electrical work to connect the wiring. To install a new vent, you'll need to cut holes in the walls, ceiling, or roof and run ductwork. This could be a project for an experienced DIYer or might best be left to a contractor.

**WHERE TO BUY?** You can order a variety of hoods online or find them at appliance retailers, showrooms, restaurant suppliers, and home centers.

**WHAT ABOUT MAINTENANCE?** Experts recommend cleaning the filters after every 30 hours of use—typically every month or two—to keep a hood running smoothly.



# Under the hood

Learn these basics—inside and out—before you buy

> **Ducted or not?** Venting the polluted air out of your house is always preferable to recirculating it. Recirculating fans use charcoal filters to clean the air and release it back into the house when ducting to the outside is impossible, as in many apartment buildings. When it's the only option, a recirculating hood is better than no ventilation at all, but this type should never be used with pro-style appliances.

> **Think about power.** The amount of air the blower moves, measured in cubic feet per minute (cfm), is one of the biggest factors to consider when choosing a hood. The larger and more powerful your burners are, the more cfm you need. (See "Calculator," below right.)

> **Measure it right.** A hood should be at least as wide as your cooking surface, but an extra 3 inches on each side can improve efficiency. The depth should cover the back burners and at least half of the front burners, though full coverage is best. The height at which the hood hangs above your cooktop will also affect how well it works. A wall- or island-mount should be about 30 inches above the cooktop, while undercabinet-mounts, typically less powerful and with smaller ducts, should sit 24 inches above the range. If you want to place the hood higher than recommended, you'll need a wider unit—extending 3 inches beyond both sides of the range—and more cfm to compensate. (See "Calculator," right.)

> **Consider the noise.** To avoid a loud fan, check the sones (1 sone equals about 40 decibels). A fan set on LOW typically comes in under 1 sone, but high speeds can jump to 10 or more. For a quieter unit, look for one that's 6 or fewer sones at 600 cfm.

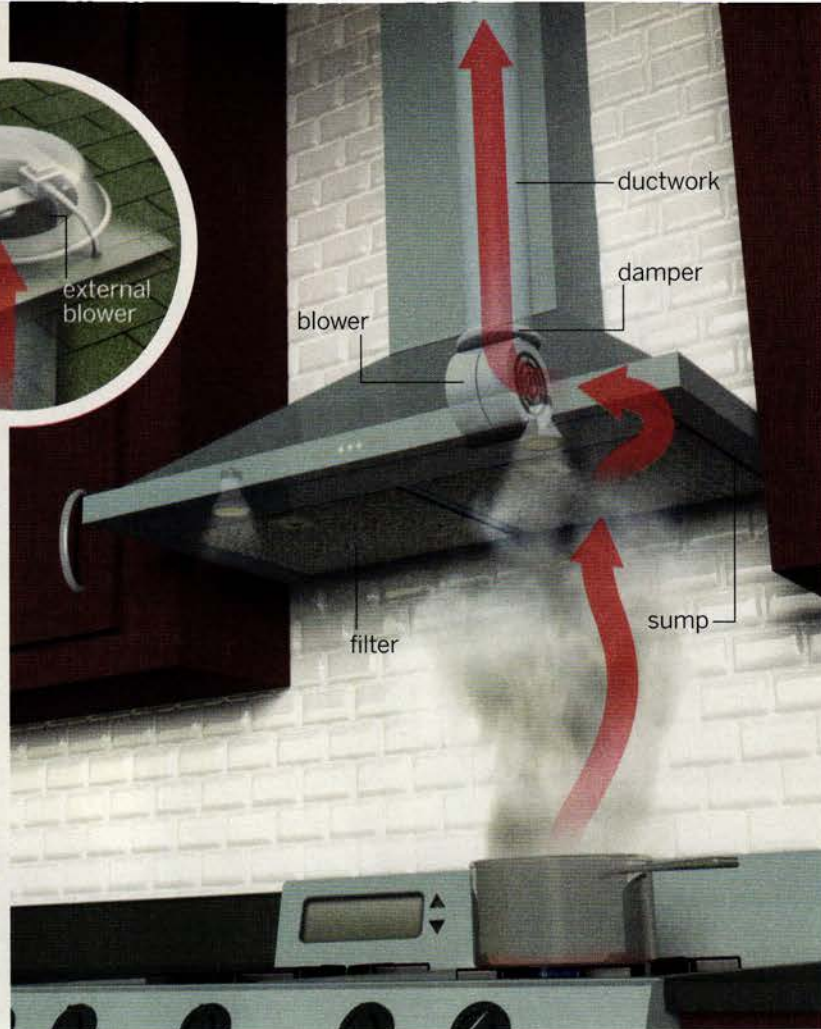

## ANATOMY OF A VENT HOOD

**SUMP**> Inverted area along the rim that collects fumes until the fan can exhaust them. Should be at least 1 inch deep.

**FILTER**> Traps grease before it can reach the blower and ductwork. Metal mesh filters are the most common type.

**BLOWER**> Also called a fan, it moves air into the duct. Most blowers are in the hood, but they can be located "in-line," up in the duct itself, or externally (inset), where the duct terminates.

**DUCTWORK**> The metal channel that leads the air out to the exhaust vent.

**DAMPER**> Prevents outside air from coming in when the fan is off.

*Note: Vent hoods over 400 cfm require that makeup air be brought in from the outside when the unit is on. This air can come from a supply fan, a motorized damper, or another source.*

## CALCULATOR

### HOW MANY CFM DO YOU NEED?

As a general rule, calculate 100 cfm for every linear foot of cooking surface. For pro-style ranges, the formula is 100 cfm for every 10,000 BTUs your appliance puts out. Other factors come into play as well. For every 3 inches a hood exceeds the suggested height above the cooktop, add 100 cfm. Island hoods require extra cfm to compensate for cross drafts, so calculate 150 cfm per linear foot for conventional cooktops; add an additional 100 cfm to the pro-range estimate. And consider how you cook. If you rarely grill or stir-fry at high heat, you may be able to go with a lower cfm than recommended.



# Pick the right type

No matter your kitchen's setup, there's a stylish option to clear the air

**1> UNDERCABINET** This type takes up less visual space but cuts down on storage if the duct runs through the upper cabinet. Some hoods sit flush below cabinetry and slide out when needed. Vented combination microwave hoods can also save space, though they're less powerful. Shown: Vent-A-Hood 30-inch DAH18, \$1,910; ventahood.com

**2> WALL-MOUNT** A stainless-steel unit with exposed ductwork plays well with the commercial-kitchen look, but there are options in a variety of shapes and materials to suit any style. Shown: Frigidaire 36-inch Gallery Premier Wall-Mount Hood, \$1,149; frigidaire.com for dealers

**3> CEILING-MOUNT CHIMNEY** Usually hung above an island, it can be pricey because it's finished on all sides. Be aware: Since these units tend to be more powerful, some with internal blowers can be very noisy. Similar to shown: Wolf 36-inch Pro Island Hood, \$2,990; subzero-wolf.com for showrooms

**4> DOWNDRAFT** This slim vent retracts behind the cooktop into the cabinet below. This type tends to be less effective since it pulls rising smoke down, though some climb to 14 inches for better capture. Not recommended for high-BTU cooktops. Shown: GE Monogram 36-inch Telescopic Downdraft, \$1,399; monogram.com for showrooms

**5> PERIMETRIC** This wall-hung type pulls in smoke through vents around its edges instead of the center, like a traditional hood. It's ideal for those who want more headroom, but it isn't powerful enough to handle a 90,000-plus BTU range. Shown: Jenn-Air 32-inch Glass Collection Perimetric Hood, \$1,999; jennair.com for showrooms

**6> INSERT** The guts of the hood—a power pack and a liner—can be hidden inside cabinetry or a custom-built hood. Similar to shown: Best PIK33 power pack, \$1,350, and liner L3336S, \$224; bestrangehoods.com for dealers

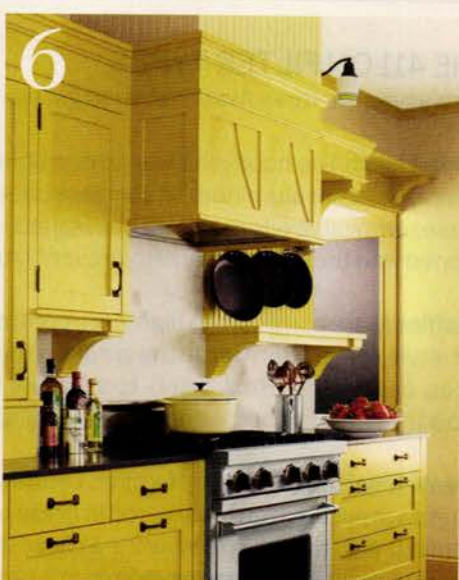



## EXTRA! EXTRA!

A few features that may (or may not) be worth your money

> **Multiple fan speeds** You really need only HIGH and LOW settings. If you've got all the burners cranked up, you'll need more ventilation. But a low speed should suffice when using just one or two pans over medium heat.

> **Heat sensors** By sensing temperature changes, some units will turn on the fan automatically or adjust to the appropriate speed.

> **Remote control** This can be useful for hard-to-reach island hoods or for times when you're (briefly) away from the stove.

> **Exhaust timers** After a certain period of time, typically 10 minutes, this feature shuts off the blower automatically—



A built-in shelf and rails hold spices and utensils. Shown: IKEA Dätid hood, \$679; [ikea.com](http://ikea.com) for stores

handy if you want to leave the fan running to take care of lingering odors.

> **Built-in storage** Short on cabinet and counter space? Look for a hood with rails around the front and sides for hanging small pans and utensils. Certain designs also create a shallow shelf at the edge of the hood.

## Sound solutions

Worried that a powerful vent hood's overly loud whirl will make it impossible to carry on a conversation while you cook? Although most blowers are in the hood, they can also be placed in different locations to help reduce the noise. You just need to specify where you want it before you order the hood.

In-line blowers are located in the ductwork in the wall or between the ceiling joists. But while the fan noise may be less noticeable, you still might hear the duct vibrating.

A better option is a remote or external blower, where the fan is placed on the roof or exterior wall with the exhaust vent. Placing the blower outside can also free up cabinet space.



## Duct it right

When it comes to ductwork, it's a numbers game.

> Choose ducting that's the same size as or slightly larger than the vent opening. The more powerful the hood, the larger the duct. For instance, a typical 400-cfm unit requires a 6-inch duct, while a 1,200-cfm model needs a 10- to 12-inch duct.

> For the best airflow, use smooth galvanized metal ducting rather than flexible or corrugated ducting. Seal joints with duct-joint mastic tape.

> Keep duct runs as straight and short as possible. Use gradual, 45-degree turns rather than 90-degree ones. The fewer the turns, the more efficient the system will be.

## THE 411 ON FILTER TYPES

Here's how the three most common grease-trapping methods work

> **Metal mesh** The hood's blower pulls smoke and vapors through several layers of aluminum or stainless-steel mesh, catching the grease. These removable filters should be cleaned regularly—most can be popped into the dishwasher—to prevent clogs that can slow airflow.

> **Baffles** More common on high-cfm, commercial-style units, these slat-style metal filters force the smoke to change direction several times, causing grease droplets to separate from the air and drip down into a tray that can be taken out for cleaning.

> **Centrifugal traps** In place of a filter, centrifugal force within the blower liquefies grease, which is collected in a tray or a cup that's removable for cleaning. With no filters to slow the airflow, these hoods require fewer cfm than those with baffles or mesh to do the same job, often with less noise.



# A style for every kitchen

Not a fan of stainless steel? Try one of these handsome custom looks that will suit a variety of homes

## 1 > TRADITIONAL MANTEL

Building a custom wood mantel allows you to recess a hood insert above the stove, making it nearly invisible. The mantel can be as simple or as ornate as you want, either blending with your cabinetry or becoming an eye-catching focal point. This white-painted version with vertical planks subtly frames a showstopping cherry-red stove and creates a display shelf. Similar to shown: Air-Pro unfinished 60-inch red oak detachable-front mantel hood, \$1,574; [kitchensource.com](http://kitchensource.com)



## 2 > LUXE METALWORK

A swath of copper warms up stainless appliances. Paired with distressed painted cabinets, this sculptural, bell-shaped hood adds even more old-world charm. Similar to shown: RangeCraft Miami copper hood, \$8,500; [rangecraft.com](http://rangecraft.com)



## 3 > WARM MODERN LOOK

Another option for a totally seamless appearance: Have your cabinetmaker create a coordinating custom hood and fit it with an insert. Pairing the wood grain with a band of stone mosaic tile trim—running horizontally, not vertically as it does on the backsplash—gives this kitchen sleek, earthy appeal. Shown: Wolf Pro Hood Liner, starting at \$1,075; [subzero-wolf.com](http://subzero-wolf.com) for showrooms



## 4 > COTTAGE CHARACTER

A matching hood tops off this vintage stove. With a white finish and chrome straps and accents, it works perfectly with the circa 1930s Magic Chef range. Shown: Modern-Aire customized PS-26 hood, starting at \$3,195; [modernaire.com](http://modernaire.com)





A GROUNDBREAKER'S GUIDE  
TO BREAKING NEW GROUND ★ No. 3

GUTS • GLORY



RAM

**30,000 LB.  
ACTIONS  
SPEAK LOUDER  
THAN WORDS.**



IT TAKES GUTS TO SCRAP NEARLY EVERYTHING YOU'VE DONE BEFORE AND START OVER.  
THAT'S HOW YOU BUILD THE TRUCK YOU'VE ALWAYS WANTED YOUR TRUCK TO BE.

⚡ **NEW RAM HEAVY DUTY WITH BEST-IN-CLASS 30,000 LBS. TOWING** ⚡

**PROVEN 6.7L CUMMINS® TURBO DIESEL ENGINE  
BEST-IN-CLASS 850 LB-FT TORQUE • 5-YR/100K-MILE POWERTRAIN WARRANTY**

[RAMTRUCKS.COM/HD](http://RAMTRUCKS.COM/HD) f y

When properly equipped. See dealer for a copy of the powertrain limited warranty. Cummins is a registered trademark of Cummins, Inc. Ram is a registered trademark of Chrysler Group LLC.



# Ask

THIS OLD HOUSE

INSIDE

CABINET FIX / FALL LAWN CARE  
/ HURRICANE INSURANCE FOR PLANTS / MORE

**Q** Is it okay to use rusty saw blades?

—SUMA DUTTAR,  
ANN ARBOR, MICH.

**A** Unless the metal is severely pitted, superficial rust won't make a blade unsafe. And it shouldn't affect the cutting performance of a blade with carbide teeth, because carbide doesn't rust. But an all-steel blade with rusty teeth is probably not worth saving.

If you want to get rid of light rust, scrub it off with WD-40 and an abrasive pad. To keep it from coming back, wipe the blade clean and spray it with BladeCote ([bostikdiy.com](http://bostikdiy.com)); it contains no silicone or petroleum that might stain wood or interfere with glue and finishes.

—NORM ABRAM,  
TOH MASTER CARPENTER

53

tips, tricks, and  
answers to  
your home-  
improvement  
questions

PHOTOGRAPH  
BY BURCU AVSAR



*Our cast  
of veteran  
experts*



**TOM SILVA**  
General Contractor



**NORM ABRAM**  
Master Carpenter



**RICHARD TRETHEWEY**  
Plumbing and Heating  
Expert



**ROGER COOK**  
Landscape Contractor



**KEVIN O'CONNOR**  
Host

## Q One of the doors in my kitchen cabinets has a cracked frame. Is there any way to fix it?

—JAMES SHUGRUE, STRATFORD, CONN.



**NORM ABRAM REPLIES:** It's not uncommon for rails and stiles on cabinet doors to be damaged, especially on inset doors that have been opened too far. Fortunately, in most cases, they can be repaired with careful gluing.

Start by gently prying open the split with a putty knife, and use a toothpick or a paper clip to apply a thin coat of carpenter's glue to the exposed wood on both sides. Don't get glue on the door panel or in the groove that holds it—if the panel can't move freely with changes in humidity, it, too, will crack.

Cinch the split halves together with painter's tape and wipe off any glue that squeezes out. Use a couple of clamps and a block of wood to hold the split flat while the glue sets. But before you clamp the block over the repair, as I'm doing at left, cover the glued area with a piece of waxed paper or plastic wrap to keep glue off the block. Let the glue dry overnight, then remove the clamps, the block, the wrap, and the tape. If necessary, sand any dried glue off the cabinet surface.

After gluing the broken stile, Norm uses painter's tape, a pair of clamps, and a block of wood to hold everything in place until the glue sets.



## Q Abandoned oil tank

We'd like to remove the unused, and mostly empty, oil tank in our basement and reclaim all the space it's taking up. What's the best way to get rid of it?

—STEVEN HOOD, PAWTUCKET, R.I.

### RICHARD TRETHEWEY REPLIES:

Abandoned oil tanks not only hog space, they're also a spill waiting to happen. That's because water condenses and slowly accumulates on top of any residual oil, eventually causing the tank wall to rust through from the inside. If the oil leaks out, cleanup is messy and expensive.

Removing a tank is absolutely not a job for a homeowner. You should hire a pro who will completely drain, thoroughly clean, and safely remove the tank from your basement—and then dispose of it and any residue in compliance with local environmental regulations. You'll also need to have the tank's vent and fill pipes removed, which will leave holes in the foundation that'll need to be patched. I would contact a local fuel-oil supplier for the names of companies that specialize in this kind of work.

## Q Removing brick stains

How can we get rid of the stains below the windows in our 1795 brick farmhouse? We're worried about harming the brick.

—DOUG AND MARJ MERTZ, MEREDITH, N.H.

**KEVIN O'CONNOR REPLIES:** According to Chip Clark, an architect and professional engineer at the Brick Industries Association, the stains look like paint pigments that have washed onto the brickwork over the

## What is it?

**A**  
Railing clamp

**B**  
Thorn trimmer

**C**  
Hose splicer

**D**  
Rope gripper

FOR THE ANSWER, SEE PAGE 110



Pigment-laden runoff has stained the old porous brick below these windows. A thorough soaking and a gentle cleaning of the brick may be all that's needed to get rid of the stain.

years. For this light stain, scrubbing it with a concentrated cleaner like trisodium phosphate (TSP) or a TSP substitute should be sufficient.

Wait for a time when there's no chance of frost, then spray the stained area and the area below it with plenty of clean water until the brick is saturated. This step is very important, says Clark, because any dissolved paint that soaks back into the brick during the cleaning phase will be difficult or impossible to remove. Do not use a pressure washer; it can damage old brick and mortar. Also, wet down any plantings that might be exposed to the cleaner.

Before the brick or the foliage dries, put on goggles and rubber gloves and dissolve 2 pounds of TSP or TSP substitute into a gallon of hot water. Sponge the mix onto the stains, working from the bottom up. Let it sit for a few minutes, then scrub with a stiff natural- or plastic-bristle brush. (A wire brush would be way too hard on these old materials.) If there's a paint buildup that the brush can't remove, try scraping it off with a piece of wood. When you're done brushing and scraping,

flush the area with more water.

Clark says you won't be able to get a clear sense of how successful you've been until the brick is dry, in about a week. But if the stains haven't gone away, he says, you may need to go back over the area with a paint stripper, such as Enviro Klean SafStrip8 (prosoco.com).

## Q Hurricane prep for plants

Superstorm Sandy flooded us with 4½ feet of salt water, killing my lawn and many old shrubs. Is there anything I can do to protect my landscape next time?

—NANCY KOWALSKY, LONG BRANCH, N.J.

**ROGER COOK REPLIES:** With all the horrendous damage that Sandy caused last year, little has been said about the harm that the storm surge inflicted on lawns, gardens, trees, and shrubs. Salt is a potent poison to most plants, disrupting their ability to absorb water. Fortunately, a few simple steps before and after a saltwater flood will help limit your losses.





## PROJECT OF THE WEEK

More saving.  
More doing.

# HOW TO REFINISH WOOD FLOORS



Photo: Florent Baroni

Are your oak floors scratched up from everyday wear and tear? If the scratches are not deeply embedded in the wood, you can make your floors look as good as new in just a few hours with the help of a buffer.

The process is easier and less expensive than sanding down to the bare wood and takes a lot less time. All you need is a buffer from your local home center, some 180-grit sandpaper, a vacuum to suck up dust, and two coats of water-based polyurethane. For a smooth finish, allow three hours of drying time between coats.

You'll find all the tools and supplies necessary for this—and any—home project at The Home Depot nearest you.

For easy how-to instructions and a list of the tools and materials you'll need, go to [thisoldhouse.com/project](http://thisoldhouse.com/project)

## Ask THIS OLD HOUSE

### What is it?

#### **B** Rose-thorn stripper

This device clamps over the stem and with one pull quickly and cleanly trims off thorns and leaves.

No more getting stabbed while arranging bouquets. \$12; [wildflower-seed.com](http://wildflower-seed.com)



In advance of the storm, saturate the plants' root systems with fresh water to limit their salt uptake. As soon as the storm surge has passed, apply gypsum, then irrigate with lots more water to dilute and flush away the salty residue. The calcium in gypsum displaces the sodium in salt without changing the soil's pH. Also, give your foliage a good rinse. With any luck, your lawn and shrubs will bounce back from their dunking with little difficulty.

### **Q** Rotten deck boards

Many boards on my old redwood deck are showing signs of rot at their ends, where they land on the joists. Is there a way to repair the damage without replacing all the decking?

—T.J. THOMAS, CINCINNATI

**TOM SILVA REPLIES:** Redwood is durable, but any wood can deteriorate if the conditions are right for rot to take hold. Rot often shows up first at the ends of boards because the exposed end grain sucks up and holds water. And because the end of every board sits on a joist, they take even longer to dry out since water doesn't drain as freely.

I suspect that your deck has reached the age where the best approach would be to replace all the decking. But if you're

determined to save what you've got, here's what you need to do.

First, make sure you can get replacement boards that match the thickness and width of the old ones. This may not be as easy as it sounds. Once you've obtained your stock, cut off the old boards' rotted ends using a trim saw—a type of small-bladed circular saw. Make a plunge cut along the midline of a joist that's at least two joists from the one where the rotted end lands. That way, the new deck board will span at least three joists.

You won't be able to cut through each board with the trim saw without nicking the adjacent boards. So, where the saw's round saw blade can't reach, finish the cut with a sharp chisel or an oscillating multi-tool. Then pry up the old board and cut a new one to fit in its place.

Before you fasten it down, coat the board's exposed ends, as well as the cut end of the abutting deck board, with a finish such as Flood OneCoat ([flood.com](http://flood.com)) or Cabot's Preservative Wood Finish ([cabotstain.com](http://cabotstain.com)). This will go a long way toward keeping rot at bay.

One more thing: If you have several adjacent boards to replace, stagger the ends of the replacements so that they don't all land in a row on the same joist, which would make the patch stand out in a bad way.



# NEW from <sup>This Old</sup> House



Smart ideas  
to **organize**  
& **maximize**



Also available  
from the Easy  
Upgrades series

## What's inside:

- More than 250 inspiring photos to help you get started
- Bonus Step-by-Steps make a dozen highlighted projects simple to understand and do yourself
- Trim tricks to create functionality and beauty for your built-ins



## QUESTION OF THE MONTH

### Q Swayback ridge

We own a 1720 saltbox, and our roof ridge sags very noticeably. Can we stop it from getting any worse?

—BILL CINK, BERLIN, CONN.

**TOM SILVA REPLIES:** Yes, you can—and you should. A swayback ridge may be an indication of bigger problems that need addressing. Get a reputable, licensed contractor or structural engineer to determine what's causing the sag and propose how to correct it or stabilize it.

If the framing isn't seriously compromised, you may be able to stop any further sagging yourself by bracing the ridge with a row of 2×6s, called kickers. For this to work, you need an open attic with rafters and joists, and a load-bearing wall on the story below. (Load-bearing walls typically run parallel to the ridge under the location where the ceiling joists overlap each other.)

First, fasten a 2×6 sill plate across the top of the ceiling joists, directly over the load-bearing wall. Then cut some kickers to fit between the plate and the ridge like studs in a wall. Position each 2×6 over a joist, and toenail the lower end to the plate and the upper end to the ridge. With this assembly, the existing sag will remain, but it won't drop any more.

## Ask THIS OLD HOUSE

Go to: [thisoldhouse.com/asktoh](http://thisoldhouse.com/asktoh)

Or write to: Ask This Old House  
This Old House magazine  
135 West 50th Street  
New York, NY 10020

Include a complete address and daytime phone number. Published questions will be edited for clarity and length and may be used in other media. We regret that, because of the volume of mail received, we're unable to reply to unpublished questions.

## What sort of lawn prep should I do before winter to get a jump start on next year's growing season?

—DAVE KROCAK, ST. LOUIS PARK, MINN.

**ROGER COOK REPLIES:** With summer's heat and dryness at an end, September is the best month to lay the groundwork for next year's lush lawn. That means aerating the turf—to reduce compaction and make it easier for fertilizer and water to reach the roots—and reinvigorating thin areas with compost and seed.

Before you start, get a soil test so that you know the type and amount of amendments to add. (Repeat the test in three to five years.) Then follow the steps at right. Just remember: When aerating, fertilizing, or seeding, always go over the turf twice, with crisscrossing paths. You don't want stripes in your revitalized lawn.

Roger Cook uses a lightweight rotary spreader to broadcast fertilizer, lime, and grass seed.

**COST** A core aerator rents for \$65 an hour. Fertilizer, lime, and seed are about \$65 per 5,000 square feet. Compost is about \$25 per cubic yard.

**TIME** 6 hours for each 5,000 square feet

**DIFFICULTY** Moderate





**1] Mow low.** Cut the grass down to 1 to 1½ inches, making it easier to aerate and to judge how much compost to add. If your grass is more than 3 inches tall, take it down incrementally over a few mowings—no more than a third of the grass blade at a time—to avoid stressing the plants.



**2] Aerate.** On a day when the soil is moist, not soggy—the core aerator's hollow tines can't easily penetrate hard, dry ground—take a couple of passes around the lawn's perimeter. This will provide a buffer zone for turning this heavy machine around as you run it back and forth over the rest of the lawn.



**3] Top-dress.** Where grass is sparse, prepare for seeding by spreading a half-inch layer of aged compost. I hold a snow-shovelful in the crook of my arm, fling it off with my free hand, as shown, then work it in with a leaf rake. Be sure your compost is cured: dry, crumbly, and cool to the touch. If it's hot and smells, it's more likely to harbor pathogens and burn your lawn.



**4] Fertilize.** Distribute fertilizer and pelletized lime (if needed) using a rotary spreader. I use a high-phosphorus fertilizer to stimulate root growth; but you should let the soil test determine the best mix for your conditions. To keep the spreader from dumping too much fertilizer in one spot, open or close the hopper only when the spreader is in motion.



**5] Overseed.** Fill the spreader with seed, set its control to about two-thirds of the bag's recommendation, to account for overlapping passes, and distribute the seed over the compost. As when fertilizing, keep the spreader in motion when opening or closing the hopper. For large areas, you can save time by renting a power overseeder, which slices the turf and drops in the seeds. It eliminates the need to rake in Step 6.



**6] Rake and water.** Mix the seeds into the compost with a leaf rake held tines up, as shown. Water lightly—5 minutes at a time, two to three times a day—until the seeds sprout. Then water once a day for 15 to 30 minutes. Mow the lawn again when the existing grass reaches 3 inches; bag the clippings. After leaves have fallen, cut the grass back to 1½ inches for its long winter's nap. ■



# Directory

SEPTEMBER 2013

**COVER:** See listing for "12 Color Combos That Really Cook."

**HOME SOLUTIONS** (pp. 17–26) A welcoming foyer for \$624: **Homeowner's blog:** Angie's Roost; angiesroost.com. Bath chandelier dos and don'ts: **Thanks to** Scott Caron; caronelectric.com. Decoding the new paints: **Thanks to** Steve Revnew; sherwin-williams.com. Carl Minchew; benjaminmoore.com. Aimee Desrosiers; behr.com. Lou Manfredini; acehardware.com.

**BEFORE + AFTER KITCHEN:** Lots more function—and charm (pp. 31–34) **Designer:** Dana Jones, The Kitchen Consultant, Long Beach, CA; kitchenadvice.com. **General contractor:** E-Dan Construction, Orange, CA; 714-636-1988. **Cabinets:** wrightcabinetry.com. **Flooring:** Lou's Floor Covering; lousfloor.com. **Countertops and pet-station liner:** soapstoneintl.com. **Tile:** sonomatilemakers.com. **Pulls and knobs:** restorationhardware.com. **Pendant lights:** rejuvenation.com (island) and hudsonvalleylighting.com (sink). **Range and refrigerator:** kitchenaid.com. **Sink and faucet:** rohlhome.com. **Dog bowls:** bauerpottery.com. **Stools:** potterybarn.com. **Refrigerator handles:** amerock.com.

**SALVAGE STYLE:** Old shutters adorn windows and more (pp. 61–63) **Thanks to** David Heffernan; www.hobokenhothouse.com.

**PHOTOSHOP REDO:** Paint makeover for a bungalow (pp. 65–66) **Thanks to** Amy Wax, Your Color Source Studios, Montclair, NJ; 973-509-2304; yourcolorsource.com.

**WEEKEND REMODEL:** Build a butcher-block island (pp. 69–76) **Designer-builder:** Christopher Beidel, Pernt, Brooklyn, NY; perntstudio.com.

**12 COLOR COMBOS THAT REALLY COOK** (pp. 78–85) **Sea + Sky:** Stuart Disston; apdashitects.com. **Sherrill Canet;** sherrillcanet.com. **Barn Red + Sage Green:** Carlie Korinek; arizonadesigns.net. **Leaf Green + White:** Gideon Mendelson; mendelsongroupinc.com. **Bold Blue + Soft Blue:** Adolfo Perez; adolfoperez.com. **Bright Red + Midnight Black:** kraftmaid.com. **Cool Gray + Hot Orange:** Andra Birkerts; andrabdesign.com. **Deep Aqua + White:** Kelly LaPlante; kellylaplante.com. **Pale Gray + Greenish Blue:** Liz Caan; lizcaan.com. **Flame Red + Soft Yellow:** Liz Mitchell; 781-631-2280. **Cornflower + Yellow:** morseconstructions.com. **Jadeite + Buttermilk:**

John Tittmann, Albert, Righter & Tittmann Architects Inc.; alriti.com.

**COLORFUL STORY** (pp. 92–99) **Living room:** **Window treatments:** Vignette Modern Roman Shades in 4-inch fold size, in Sheer Linen fabric and Pompadour (Q2-403); hunterdouglas.com. **Lamp:** Surveyor Floor Lamp; circalighting.com. **Rug:** dolmarugs.com. **Coral pillow:** thomaspaull.com. **Chair:** ABC Carpet & Home; abchome.com. **Pottery and coffee table:** Urban Nesters, Hoboken, NJ; 201-942-9333; urbannesters.com/blog. **Foyer:** **Runner:** abchome.com. **Bench:** tribalhome.com. **Dining room:** **Table:** vermontfarmtable.com. **Candlesticks:** (discontinued) rejuvenation.com. **Kitchen:** **Cabinets:** Robert Wilson Furniture Design, Union City, NJ; 201-638-3380. **Bar stools:** barnlightelectric.com. **Backsplash tile:** artistictile.com. **Range:** subzero-wolf.com. **TV room:** **Sectional:** Mitchell Gold + Bob Williams; mgbwhome.com. **Ottoman:** dashandalbert.com. **Wall light:** George Nelson Bubble Lamps, Design Within Reach; dwr.com. **Window treatments:** Vignette Modern Roman Shades in 4-inch fold size, in Newport Linen fabric and Cape Cod (J47-621); hunterdouglas.com. **Venetian plaster painting:** By Zac Gross; Urban Nesters; 201-942-9333. **Office:** **Window treatments:** Duette Architella honeycomb shades in Elan fabric in Journal color and ¾-inch pleat size (#C22-457); hunterdouglas.com. **Art on mantel and desk:** The Frayed Knot, Hoboken, NJ; frayedknotonline.com. **Library:** **Ladder:** cshardware.com. **Powder room:** **Tile:** Erin Adams for Ann Sacks; annsacks.com. **Kid's room:** **Stylist:** Amy R. Hughes, Maplewood, NJ; 201-921-5112. **Rug:** abchome.com. **Pendant:** flos.com. **Vintage dresser:** furnishgreen.com. **Upholstered glider:** giggle.com. **Yoga pillows:** Carolina Morning; zafu.net. **Master bedroom:** **Dresser, bedside tables, and headboard:** Urban Nesters; 201-942-9333. **Brown duvet:** blisslivinghome.com. **Coral blanket:** Nomad Coverlet; westelm.com. **Rug:** abchome.com. **Bedside lamps:** George Nelson Bubble Lamps; dwr.com.

**ALL ABOUT VENT HOODS** (pp. 100–105) **Thanks to** John Fox, Home Ventilating Institute; 855-484-8368; hvi.org.

**SAVE THIS OLD HOUSE** (p. 122) **Thanks to** Nathan Freeman, City of Riverside, Riverside, CA; riversideca.gov. ■

Time Inc. and This Old House Ventures do not endorse any product or service mentioned or advertised in this magazine.

This Old House (ISSN 1086-2633) is published monthly, except for the January/February and November/December issues, by This Old House Ventures, Inc., 135 West 50th St., New York, NY 10020 (GST: 81996300RT0001). Canada Post Publications Mail Agreement No. 40110178. Return undeliverable Canada addresses to: Postal Stn. A, P.O. Box 4015, Toronto, ON M5W 2T2 (GST: 81996300RT0001). Principal office: Rockefeller Center, New York, NY 10020-1393 (212-522-9465). Howard Averill, Treasurer. ©2013 This Old House Ventures, Inc. Vol. 18, No. 8. All rights reserved. Reproduction in whole or in part without permission is prohibited. Periodicals postage paid at New York, NY, and additional mailing offices. Postmaster: Send address changes to This Old House, P.O. Box 62376, Tampa, FL 33662-3768; 1-800-898-7237. U.S. Subscriptions: \$19.95 for one year. This Old House and the This Old House Window are registered trademarks of This Old House Ventures, Inc. Printed in the U.S.A.

**Thousands of Thermostats in Stock!**

Plus everything you need for your plumbing, heating & HVAC jobs

**SAVE 5%** with coupon code **THERMTOH** (Exp. 10/1/13)

Honeywell TH8110U1003

Real People. Real Service.  
**PexSupply.com**

www.pexsupply.com



# This Old House blueprint

Events, Promotions,  
Advertiser Product News, Etc.



## Belgard® Hardscapes

**Belgard® Hardscapes** helps homeowners create the outdoor spaces of their dreams with its stylish and durable line of paver and wall products. Whether your home's look is classic, transitional, or natural, Belgard has designs and colors to fit any aesthetic and every lifestyle. Visit [belgard.com](http://belgard.com) for a complimentary Idea Book.



## Rinnai

Discover the Benefits of Tankless

You have enough things to worry about every day—hot water shouldn't be one of them. That's why **Rinnai Tankless Water Heaters** provide an endless, energy-efficient supply of hot water whenever, wherever, and for as long as you need it. Even for multiple tasks at the same time.

Because Rinnai Tankless Water Heaters heat water as it's needed, there is no risk of running out and no need to plan your hot water usage. Rinnai offers you the ultimate hot water experience—a whole new way to think about hot water. One we're sure you'll find quite enjoyable.

Learn more at [rinnai.us/tankless](http://rinnai.us/tankless)

**Rinnai.**



## Save Your Comfort

**Mitsubishi Electric Cooling & Heating** gives you a more efficient way to enjoy perfect comfort while cutting energy bills. Transform one or many rooms, filter allergens and gain room-by-room control of temperatures with no ductwork. See how at [mitsubishicomfort.com](http://mitsubishicomfort.com)



## Energizer. Ultimate Lithium

that's positivenergy™



When you want the world's longest-lasting AA battery in high-tech devices, look to **Energizer, Ultimate Lithium**. It lasts up to 9x longer\*, which means up to 9x less waste\*\*. that's positivenergy™

[energizer.com/ultimate](http://energizer.com/ultimate)

**Energizer.**  
that's positivenergy

\*In digital cameras vs. Energizer MAX.  
Results vary by camera.  
\*\*Use less batteries, create less waste.

©2013 Energizer

## Keeps Paint Out. Keeps Lines Sharp.\*

**FrogTape®** is the only painter's tape treated with PaintBlock® Technology. PaintBlock is a super-absorbent polymer which reacts with latex paint and instantly gels to form a micro-barrier that seals the edges of the tape, preventing paint bleed. The result: Very sharp paint lines and less time spent on touch-ups!

[frogtape.com](http://frogtape.com)





# TRY A DR® FIELD AND BRUSH MOWER WITH OUR 1-YEAR TRIAL!

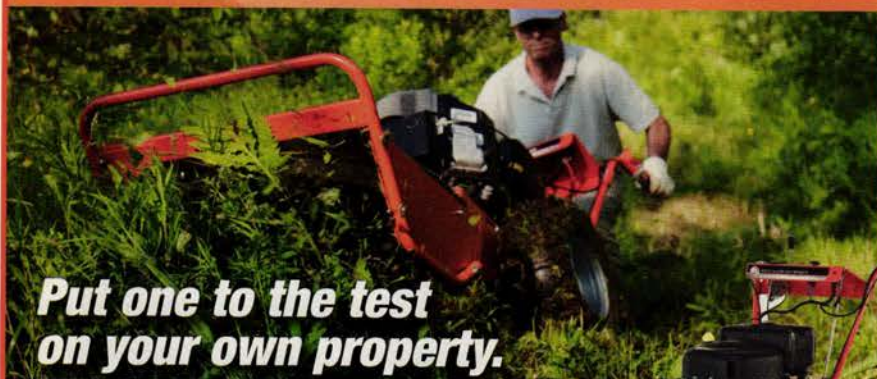

*Put one to the test  
on your own property.*

**CLEAR** meadows,  
trails, underbrush from  
woodlots, pastures

**CUT** 6-foot field grass,  
saplings 3" thick, tough  
brush

**CHOP** every-  
thing into small  
pieces



Tow-Behind  
model



80641X © 2013

Call for a FREE DVD and Catalog!

TOLL  
FREE **800-816-8395**

**DRfieldbrush.com**



**VintageDoors.com**

FREE CATALOG: (800) 787-2001



*Handcrafted Solid Wood Doors*  
ANY DESIGN - ANY SIZE - ANY WOOD  
Screen/Storm . Entry Units . Interior . Dutch

## DOORS

AMBIANCEDOORS.COM - BEAUTIFUL  
INTERIOR FRENCH DOORS, Large selection,  
affordable, great service, high quality.

SUPERIOR QUALITY  
**WIDE PINE**  
MILL DIRECT FROM MAINE

WOOD IDEA  
(207) 587-4832 | PineFlooringDirect.com

# Keeps Paint Out. Keeps Lines Sharp.®



FrogTape® is the only painter's tape treated with PaintBlock® Technology. PaintBlock forms a micro-barrier that seals the edges of the tape, preventing paint bleed. Visit **FrogTape.com** to see PaintBlock in action, get painting tips and more!



FrogTape.com  
877-FROGTAPE  
(376-4827)



©ShurTech Brands, LLC 2012/52125

# UNCLOG DRAINS

with your  
**Pressure Washer**

100 Ft. Sewer Jetter  
ONLY \$129

**\$10 OFF** WEB COUPON: TH64  
**ClogHog.com** 877.992.5644 USA

The Original!  
**Summer Clearance Sale!!!**  
UL-CERTIFIED

**Speedheater**  
Infrared Paint Remover



- ✓ Remove thick paint and varnish in a single heating.
- ✓ Create easily-containable clumps of paint.
- ✓ NO TOXIC LEAD FUMES Eco-friendly
- ✓ Gone are messy liquids, drying time, and abrasives.
- ✓ Here is primer-ready, beautiful wood.

**eco-strip.com**  
703-476-6222





# WeatherTech®

Automotive Accessories

FloorLiner™

All-Weather  
Floor Mats



Proudly Designed Engineered  
and Manufactured in America



For Canadian Customers :  
**WeatherTech.ca**



For European Customers :  
**WeatherTechEurope.com**

Check out our Full Line of  
Automotive Accessories!

**800-441-6287**

**WeatherTech.com**

©2013 by MacNeil IP LLC

**ATLANTIS**  
RAIL SYSTEMS

800-541-6829  
www.atlantisrail.com

## The Perfect Storm!

### Innerglass® Interior Storm Windows:

- \* Maintain the charm and beauty of your existing windows
- \* Significantly reduce heating and cooling bills
- \* Compression-Fit to eliminate drafts completely
- \* Greatly reduce outside noise
- \* Are perfect for enclosing screen porches
- \* Save energy, save money and save history!



**Innerglass**  
Window Systems, LLC  
The Compression-Fit Advantage

1-800-743-6207 • www.stormwindows.com

Before

10% OFF  
your first order  
with code  
G1309

After

**Regio  
Registers**

Replace Eyesores with Assets  
Beautiful Grilles to Last a Lifetime

Dept. G1309, 31 Jytek Road, Leominster, MA 01453  
1.800.880.3090 • www.regioregister.com

# TOUGH Fast, Fix it and Forget it GLUE



Gorilla Super Glue's quick drying, Impact-Tough® formula is a rubber-toughened matrix, providing a strong bond that won't crack under pressure.



**For the Toughest Jobs  
on Planet Earth®**

**www.gorillatough.com**

©2013 The Gorilla Glue Company



# An American Original!



**STRONG • STICKY • WATERPROOF**

Trust Duck® brand duct tape to deliver the quality and strength needed for every project.

[DuckBrand.com](http://DuckBrand.com)

©ShurTech Brands, LLC 2013/52658



## CLEAR ACRES OF LEAVES While You Ride!

The DR® LEAF and LAWN VACUUM turns your riding mower into a powerful yard clean-up machine!

**VACUUMS** leaves, grass clippings, and other debris from your lawn using an incredible 85 mph suction force!

**SHREDS** most everything it vacuums. Reduces the volume of debris significantly.

**DUMPS OR BAGS** collected material.

*Walk-Behind Models Available!*

**36 MONTH FINANCING AVAILABLE\***

\* For details please call or visit online. Limited time offer.

**Call for a FREE DVD & Catalog!**



TOLL-FREE

**800-816-8395**

[DRleafvac.com](http://DRleafvac.com)

80256X © 2013

## Always in Style



Victorian Style Hardware & Lighting  
[www.HOAH.biz](http://www.HOAH.biz)

**HOUSE OF ANTIQUE HARDWARE**

**STOPS LEAKS HERE**



**...AND HERE**

Fill Gaps. Stop Drafts. Save Energy.



[www.touch-n-foam.com](http://www.touch-n-foam.com)

**Touch 'n Foam**  
Insulating Sealants





### The Well Dressed Address

You don't put just any shutters on a home such as this. You choose Timberlane. While most people love their look, to you, the beauty's in the details. In the clear, kiln-dried western red cedar. The mortise and tenon joinery. The copper capping to protect joints from moisture. The knowledge that their beauty will endure. And, that they are custom made to match the most exacting standards and discriminating tastes.



[www.fineshutters.com/toh](http://www.fineshutters.com/toh) 800.250.2221



**BARN LIGHT  
ELECTRIC**

WHERE VINTAGE  
AND MODERN COLLIDE®



Barn Light Electric lighting comes in a wide variety of classic shapes and sizes to add functional style to residential areas or industrial and commercial spaces.

800-407-8784  
BARNLIGHTELECTRIC.COM



## Dust Collection



U.S. Pat. #  
8,393,050

### Dust Cobra®

- Certified Full Unit HEPA Vacuum - Meets EPA RRP Requirements including Lead.
- HEPA Filter Pulse Cleans in Seconds. No filter removal - No mess.
- Portable - 110V
- 3x the Air Performance of Most Shop Vacuums.

Perfect for  
all floor  
sanding and  
refinishing  
tools.



Can be used with  
sanders, buffers  
and edgers.

### Deluxe Dust Deputy®

Turn Your Wet / Dry Vac into  
a Super Cyclonic Vacuum!

- Patented design keeps 99% of the dust from clogging your vacuum filter.
- See the entire family of Dust Deputies on our website.



U.S. Pat. #7,282,074 C1



Made in the USA

Like us on  
Facebook.

Dust Collection Systems and Components Since 1993.

Call Today for a **FREE** Catalog!  
**1.800.732.4065**



Order Online!  
[www.oneida-air.com](http://www.oneida-air.com)

## From Rustic Cabins to Custom Designed Homes...



## Any Home Can be a Log Home

The Nation's leader in quality tongue-n-groove  
Log Siding & Knotty Pine Paneling.

### GREAT FOR:

New or Existing Homes • Basements • Dens • Rec Rooms  
Kitchens • Baths • Studies • Garages • Out Buildings • Cottages

Customer  
Satisfaction...

We Guarantee It!



## THE WOODWORKERS SHOPPE

Skyline Woods' finest of log home products are available at the  
Woodworkers Shoppe in Comins, Michigan. We Ship Nationwide!

Call (800) 818-9971 • [woodworkersshoppe.com](http://woodworkersshoppe.com)



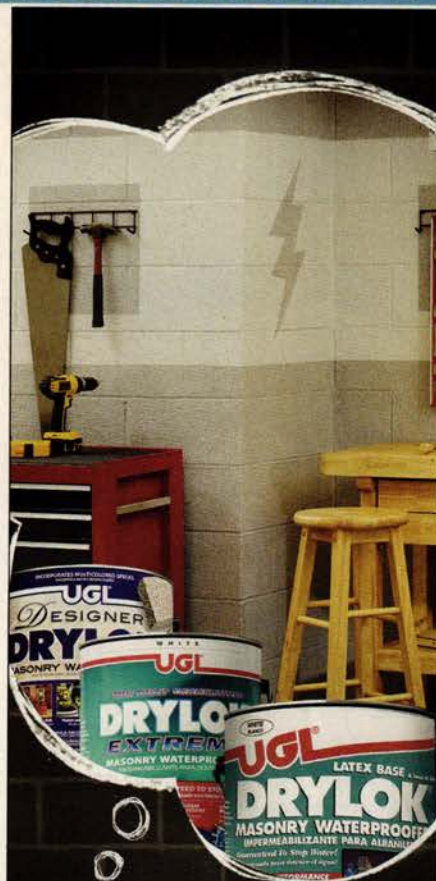

## STOP DREAMING AND START LIVING

Does your living space stop on the ground floor because your basement is damp and uninviting? Reclaim that 1/3 of your home with **DRYLOK® Masonry Waterproofing**. Your basement can be a playroom, laundry room, workshop and more in one weekend.

**STOPS WATER**

**3 PROVEN FORMULAS**

**INDEPENDENTLY TESTED**

**DRYLOK**  
BRINGS LIVING TO  
THE NEXT LEVEL

Visit [DRYLOK.COM](http://DRYLOK.COM) for inspirational photos, how-to videos and brochures

## DON'T CALL 'EM WIPES.



### STRONGER

Amazing blend of 9 cleaners knocks out tough problems like grease, permanent marker, tar, ink, paint and more.

### TOUGHER

Fiber weave design grabs grime particles and holds up to vigorous scrubbing for tough jobs.

### BIGGER

Twice as large as ordinary wipes to handle big messes in a snap.



AVAILABLE AT LOWE'S, ACE HARDWARE, DO IT BEST, TRUE VALUE AND OTHER LEADING RETAILERS.

See how people across the country are loving Tub O' Towels! ▶



Check us out at [www.tubotowels.com](http://www.tubotowels.com)



©2012 Federal Process Corporation. All rights reserved.

## ECOLOGICALLY SAFE

### Paint Removal Solutions



### PAINTSHAVER<sup>®</sup> PRO

#### The Paint Shaver<sup>®</sup> Pro:

- Strips paint from clapboards, shingles, or any flat surface.
- Strips 1 square foot of paint in 20 seconds.
- Can be used on any type of paint including lead paint.
- Collects the stripped debris into any vacuum.
- Strips the butt and face of shingles and clapboards simultaneously.
- Depth of cut is adjustable to strip any thickness of paint.

Dust collector attaches to any wet/dry or HEPA Vacuum

### 5" ORBITAL SANDER VAC<sup>®</sup> PRO

**FASTEST** Orbital Sander available.

#### The 5" Random Orbital Sander Vac<sup>™</sup> Pro:

- Can be used for preparing and feathering lead painted surfaces.
- Can finish wood and fiberglass surfaces after they have been stripped with the PaintShaver<sup>®</sup> Pro.



1-800-932-5872

American International Tool, Inc.

[www.paintshaver.com](http://www.paintshaver.com)

## TIN CEILING PANELS

Glue up easily.  
2' x 4' only \$12.95  
No visible seams.

Paint any color or leave white.  
Solid colors now available.  
See website for details.

[www.SurfacingSolution.com](http://www.SurfacingSolution.com)

See Bamboo & other wood flooring  
Freight paid SALE

800-964-9040

Your business needs **Resources.**

To advertise, contact Jennifer Izzo at Media People Inc. today!

212-779-7172

[jizzo@mediapeople.com](mailto:jizzo@mediapeople.com)



# HARBOR FREIGHT TOOLS

Quality Tools at Ridiculously Low Prices

**LIFETIME WARRANTY**  
ON ALL HAND TOOLS!

## FACTORY DIRECT TO YOU!

How do we sell high quality tools at the lowest prices? We cut out the middle man and buy direct from the factories who supply other major brands. It's just that simple! Come see for yourself and use this 20% Off Coupon on one of our 7,000 products\*, plus pick up a Free pair of Split Leather Safety Colored Work Gloves. We stock Automotive Tools, Power Tools, Air Tools and Compressors, Engines and Generators, Welders, Hand Tools, Tool Storage, Tarps and much more.

- 1 Year Low Price Guarantee!
- No Hassle Return Policy!
- 100% Satisfaction Guaranteed!
- Over 25 Million Satisfied Customers!
- 430+ Stores Nationwide!

**NOBODY BEATS OUR QUALITY, SERVICE AND PRICE!**

**29 PIECE TITANIUM NITRIDE COATED DRILL BIT SET**  
LOT NO. 5889  
**SAVE 60%**  
**\$999** REG. PRICE \$24.99  
Item 5889 shown

**LIMIT 6 -** Good at our stores, HarborFreight.com or by calling 800-423-2567. Cannot be used with other discount or coupon or prior purchases after 30 days from original purchase with original receipt. Other good while supplies last. Non-transferable. Original coupon must be presented. Valid through 12/23/13. Limit one coupon per customer per day.

**7 FT. 4" x 9 FT. 6" ALL PURPOSE WEATHER RESISTANT TARP**  
LOT NO. 877/69137/69249/69129/69121  
**SAVE 68%**  
**\$279** REG. PRICE \$8.99  
Item 877 shown

**LIMIT 7 -** Good at our stores, HarborFreight.com or by calling 800-423-2567. Cannot be used with other discount or coupon or prior purchases after 30 days from original purchase with original receipt. Other good while supplies last. Non-transferable. Original coupon must be presented. Valid through 12/23/13. Limit one coupon per customer per day.

**800 WATT/900 MAX. WATTS PORTABLE GENERATOR**  
LOT NO. 66619/60338/69381  
**SAVE \$90**  
**\$8999** REG. PRICE \$179.99  
Item 69381 shown

**LIMIT 4 -** Good at our stores, HarborFreight.com or by calling 800-423-2567. Cannot be used with other discount or coupon or prior purchases after 30 days from original purchase with original receipt. Other good while supplies last. Non-transferable. Original coupon must be presented. Valid through 12/23/13. Limit one coupon per customer per day.

**ELECTRIC PAINT SPRAY GUN**  
LOT NO. 47274/60446  
**SAVE 40%**  
**\$1499** REG. PRICE \$24.99  
Item 60446 shown

**LIMIT 5 -** Good at our stores, HarborFreight.com or by calling 800-423-2567. Cannot be used with other discount or coupon or prior purchases after 30 days from original purchase with original receipt. Other good while supplies last. Non-transferable. Original coupon must be presented. Valid through 12/23/13. Limit one coupon per customer per day.

**10 FT. x 10 FT. POPUP CANOPY**  
LOT NO. 68216/69456  
**SAVE \$45**  
**\$5499** REG. PRICE \$99.99  
Item 68216 shown

**LIMIT 4 -** Good at our stores, HarborFreight.com or by calling 800-423-2567. Cannot be used with other discount or coupon or prior purchases after 30 days from original purchase with original receipt. Other good while supplies last. Non-transferable. Original coupon must be presented. Valid through 12/23/13. Limit one coupon per customer per day.

**FREE!**  
WITH MINIMUM PURCHASE OF \$9.99  
**SPLIT LEATHER SAFETY COLORED WORK GLOVES 1 PAIR**  
ITEM 97115/67440/69455/69396/42428  
Item 97115 shown

**LIMIT 1 -** Only available with qualifying minimum purchase (excludes gift value). Coupon good at our stores, HarborFreight.com or by calling 800-423-2567. Cannot be used with other discount, coupon or prior purchase. Other good while supplies last. Shipping & Handling charges may apply if not picked up in-store. Non-transferable. Original coupon must be presented. Valid through 12/23/13. Limit one coupon per customer per day.

**56", 11 DRAWER INDUSTRIAL ROLLER CABINET**  
LOT NO. 67681/69395  
**700 LB. CAPACITY**  
**SAVE \$300**  
**\$69999** REG. PRICE \$999.99  
Item 67681 shown

**LIMIT 4 -** Good at our stores, HarborFreight.com or by calling 800-423-2567. Cannot be used with other discount or coupon or prior purchases after 30 days from original purchase with original receipt. Other good while supplies last. Non-transferable. Original coupon must be presented. Valid through 12/23/13. Limit one coupon per customer per day.

**2-IN-1 FLOORING NAILER/STAPLER**  
LOT NO. 97586/69703  
**CENTRAL PNEUMATIC**  
**SAVE \$70**  
**\$9999** REG. PRICE \$169.99  
Item 97586 shown

**WE CARRY A FULL LINE OF FASTENERS**

**LIMIT 4 -** Good at our stores, HarborFreight.com or by calling 800-423-2567. Cannot be used with other discount or coupon or prior purchases after 30 days from original purchase with original receipt. Other good while supplies last. Non-transferable. Original coupon must be presented. Valid through 12/23/13. Limit one coupon per customer per day.

**ELECTRIC RECEPTACLE TESTER**  
LOT NO. 32906  
**SAVE 40%**  
**\$299** REG. PRICE \$4.99  
Item 32906 shown

**LIMIT 8 -** Good at our stores, HarborFreight.com or by calling 800-423-2567. Cannot be used with other discount or coupon or prior purchases after 30 days from original purchase with original receipt. Other good while supplies last. Non-transferable. Original coupon must be presented. Valid through 12/23/13. Limit one coupon per customer per day.

**RAPID PUMP® 2.5 TON HEAVY DUTY STEEL FLOOR JACK**  
PITTSBURGH  
LOT NO. 68049/60688/61253/61282  
**SAVE \$70**  
**\$6999** REG. PRICE \$139.99  
Item 68049 shown

**WEIGHTS 77 LBS.**

**LIMIT 4 -** Good at our stores, HarborFreight.com or by calling 800-423-2567. Cannot be used with other discount or coupon or prior purchases after 30 days from original purchase with original receipt. Other good while supplies last. Non-transferable. Original coupon must be presented. Valid through 12/23/13. Limit one coupon per customer per day.

**14" ELECTRIC CHAIN SAW**  
LOT NO. 67255/61592  
**SAVE 40%**  
**\$4499** REG. PRICE \$74.99  
Item 67255 shown

**LIMIT 4 -** Good at our stores, HarborFreight.com or by calling 800-423-2567. Cannot be used with other discount or coupon or prior purchases after 30 days from original purchase with original receipt. Other good while supplies last. Non-transferable. Original coupon must be presented. Valid through 12/23/13. Limit one coupon per customer per day.

**20% OFF**  
ANY SINGLE ITEM!

**LIMIT 1 -** Save 20% on any one item purchased at our stores, HarborFreight.com or by calling 800-423-2567. \*Cannot be used with other discount, coupon, gift cards, Inside Track Club membership, extended service plans or on any of the following: compressors, generators, tool storage or carts, welders, floor jacks, Towable Ride-On Tractor (Item 65162), open box items, in-store event or parking lot sale items. Not valid on prior purchases after 30 days from original purchase date with original receipt. Non-transferable. Original coupon must be presented. Valid through 12/23/13. Limit one coupon per customer per day.

**FOLDING SAW HORSE**  
LOT NO. 46762/69446/60710  
**350 LB. CAPACITY**  
**SAVE 37%**  
**\$999** REG. PRICE \$15.99  
Item 46762 shown

**LIMIT 6 -** Good at our stores, HarborFreight.com or by calling 800-423-2567. Cannot be used with other discount or coupon or prior purchases after 30 days from original purchase with original receipt. Other good while supplies last. Non-transferable. Original coupon must be presented. Valid through 12/23/13. Limit one coupon per customer per day.

**2.5 HP, 21 GALLON, 125 PSI VERTICAL AIR COMPRESSOR**  
CENTRAL PNEUMATIC  
LOT NO. 67847/69091/61454  
**SAVE \$70**  
**\$14999** REG. PRICE \$219.99  
Item 67847 shown

**LIMIT 3 -** Good at our stores, HarborFreight.com or by calling 800-423-2567. Cannot be used with other discount or coupon or prior purchases after 30 days from original purchase with original receipt. Other good while supplies last. Non-transferable. Original coupon must be presented. Valid through 12/23/13. Limit one coupon per customer per day.

**PITTSBURGH 12" RATCHET BAR CLAMP/SPREADER**  
LOT NO. 46807/68975/69221/69222  
**SAVE 66%**  
**\$199** REG. PRICE \$5.99  
Item 46807 shown

**LIMIT 7 -** Good at our stores, HarborFreight.com or by calling 800-423-2567. Cannot be used with other discount or coupon or prior purchases after 30 days from original purchase with original receipt. Other good while supplies last. Non-transferable. Original coupon must be presented. Valid through 12/23/13. Limit one coupon per customer per day.

**1-1/4 CUBIC FT. CEMENT MIXER**  
LOT NO. 91907  
**SAVE \$80**  
**\$9999** REG. PRICE \$179.99  
Item 91907 shown

**LIMIT 4 -** Good at our stores, HarborFreight.com or by calling 800-423-2567. Cannot be used with other discount or coupon or prior purchases after 30 days from original purchase with original receipt. Other good while supplies last. Non-transferable. Original coupon must be presented. Valid through 12/23/13. Limit one coupon per customer per day.

Order at HarborFreight.com or 800-423-2567

We FedEx Most Orders in 24 Hours for \$6<sup>99</sup>

**GRAND OPENINGS**

Auburndale, FL  
Indianapolis, IN

Lafayette, IN  
Santa Fe, NM

Hickory, NC  
El Paso, TX

Humble, TX  
Sterling, VA



# SAVETHISOLDHOUSE

**PRICE** \$1 (must be moved)  
**LOCATION** Riverside, California  
**CONTACT** Nathan Freeman,  
 951-826-5374

A citrus  
mogul's  
stately manse  
for a buck!

**THE HISTORY:** Several decades after the California gold rush, William McIntyre hit a different kind of pay dirt when he planted some of the nation's earliest navel orange trees in his groves in Riverside. The variety took off, and the fruit's popularity helped the city become the wealthiest in the state, with McIntyre counted among its most affluent residents. In 1892, he and his wife, Emma, used part of their fortune to construct this 3,793-square-foot showpiece, where they raised their three children. The family lived in the home until 1924, after which it changed hands many times until it was purchased by the city in 2007. Now it must be moved to make way for a new dormitory for a nearby college.

**WHY SAVE IT?** McIntyre outfitted the interior with lots of lavish features, including a mahogany staircase as well as mantels carved from maple and oak. The exterior, a mix of Queen Anne and Stick styles, has intricate spindlework and decorative clapboard and fish-scale siding. **WHAT IT NEEDS:** The house's systems are in working order, and the baths have even had some updates in recent years. Riverside still has a fair number of citrus groves, but the local economy also benefits from its close proximity to Los Angeles, 60 miles to the west. Small lots in the area start at only \$25,000, or you could splurge on an orange grove of your own—there's one available just a few miles away.

—PAUL HOPE



**1]** The exterior of the five-bedroom, 2½-bath house has decorative corbels, scalloped shingles, and an elaborate two-tiered porch. **2]** The mahogany staircase retains its original newel post and carved balustrades. Plywood covers several broken windows throughout the house. **3]** Lincrusta paneling and detailed chair-rail molding line the walls on much of the first floor. **4]** This ornate maple mantelpiece stands nearly 7 feet tall.



## MORE PICTURES OF THIS HOUSE!

For additional photos, use a tablet or smartphone to scan this page with the Blippar app, or go to [thisoldhouse.com/sep2013](http://thisoldhouse.com/sep2013)